



*Peak Dot  Ranch Ltd.*

# **Spring Bull Sale**

**Wednesday, April 5, 2023**

At the Ranch, Wood Mountain, Saskatchewan

**Selling 190 Bulls - 30 Commercial Open Heifers**

**Sale will be broadcast live.**

**Watch and bid on DV Auction or DLMS.**



*Lot 1 - Peak Dot Big River 139K*



# Welcome to Peak Dot Ranch...

The Moneo Family

## Established in 1950...



Terry



Carson and Lana



Koen, Gen and Brixlyn



Riley and Danielle



Clay, Shannon, Matt, Madison, Merit, and Mavryk



Scott, Mia and Luke Turner

Welcome to the 2023 Spring Sale.

It is our pleasure to welcome you to the Annual Peak Dot Ranch Spring Bull Sale. Thank you for making our program your program. Our emphasis has always been committed to producing bulls that keep the commercial cowman on the top side of the market. We are proud to be a family owned cattle ranch operating from the same location for 4 generations.

The bulls are penned and sorted by sire group with many groups of half, three-quarter and full brothers. There are several herd bull candidates in each group and we welcome your visit anytime prior to the sale. They sell in volume so they will be affordable in everyone's price range. All bulls are semen tested and checked for soundness and ready to go to work. Over 75 percent of the bulls selling are calving ease bulls with superior performance that will work well on heifers. Good honest cattle, repeat customers, long-standing relationships and real genetic value is what we strive to accomplish.

We offer the best cull bull incentive program you can find anywhere. With the cull bull market down a bit from previous years we are going to help you get the most out of those old, broken down, worn out bulls. See the next page for details.

This year we are again offering 30 open replacement heifers sourced from long time Peak Dot customer Hillcrest Enterprise. These heifers are 100% Peak Dot influenced commercial open heifers with decades of selection and are developed to make long-term producers who deliver profit. They all sired by Musgrave Colossal a proven female producer that stamps them with body depth, balance, femininity and maternal presence. Be sure to check them out.

We hope to see you all at the sale and if any one cannot make it or has any questions please feel free to contact Carson or Clay. We offer a sight unseen program that has become very popular. The success of this program is driven by the disciplined manner in which it is handled.

You can count on the cattle you purchase from this fourth generation family owned ranching operation. After 60 years of doing business with ranchers and commercial cattlemen and women, we have earned a reputation we are very proud of. We look forward to being your source for good quality Angus and appreciate the confidence you have shown in our program. Come early and view the cattle and be our guests and enjoy a beef barbecue with refreshments.



Clay & Carson Moneo



Peak Dot Ranch Ltd.

ESTABLISHED IN 1950

Box 105, Wood Mountain, SK S0H 4L0

Carson Moneo Clay Moneo Scott and Mia Turner

306-266-4414 306-266-4411 306-640-7498

Email: peakdot@gmail.com

www.peakdotranch.com



Follow us on Facebook and Instagram for Sale updates, bull videos and more.







Sale starts at 1:00 p.m. C.S.T. Sharp!

# Peak Dot Ranch Ltd.

## SPRING BULL SALE

### Wednesday, April 5, 2023

### Selling 190 Bulls - 30 Commercial Open Heifers

At the Ranch, Wood Mountain, Saskatchewan

#### SALE DAY PHONES:

Line 1.....(306)640-9241

Line 2.....(306)640-9905

Line 3.....(306)640-7245

Please phone (306)266-4414 ahead preferably a day or two before the sale to ensure that we can have a phone line available for you on sale day.

#### SALE LOCATION:

Sale will be held at the Peak Dot Ranch sale barn, 3 1/2 miles south of Wood Mountain, SK 25 miles from the Montana border(West Poplar entry).

#### AIR TRAVEL:

Air Strip at Assiniboia There will be transportation provided from Assiniboia.

Call us ahead for details and to arrange transportation.

#### ACCOMMODATIONS:

Canalta Assiniboia (306) 642-1010

121 Steak house/Lounge & Motel Assiniboia (306) 642-4662

BAR B INN Assiniboia (306)642-5555

Grasslands Inn, Mankota (306)478-2909

Parkside Inn Ponteix (306)625-3553

Limerick Hotel (306)263-2133

Cottonwood Inn, Glasgow, MT, USA (406) 228-8213

Holiday Inn Express, Swift Current (306) 773-8288

#### FOOD:

Barbecue Beef Dinner begins at 11:30 a.m.C.S.T.

Sale starts at 1:00 p.m. C.S.T. Sharp!



#### SALE STAFF

Ryan Dorrn.....Auctioneer (403) 507-6483

Chris Poley.....Auctioneer (T bar C Cattle Co.) (306) 220-5006

Scott Bohrsn.....(Bohrson Marketing Services) (403) 370-3010

Rob Voice.....(Bohrson Marketing Services) (306) 270-6082

Taylor Richards.....(Bohrson Marketing Services) (306) 821-4169

Jay Sibbald.....(Bohrson Marketing Services) (403) 899-2625

Ben Wright.....(T bar C Cattle Co.) 1-519-374-3335

Shane Michelson.....(T bar C Cattle Co.) 1-403-363-9973

Dory Gerrard.....Ring Service (403) 302-1016

Nate Marin.....Ring Service (306) 869-7130



#### Volume Discounts:

Starting at 3 bulls, 3% and increasing 1% for each additional bull up to 10 bulls - 10% maximum discount

#### Videos:

Videos available at [www.peakdotranch.com](http://www.peakdotranch.com) and DV Auction or DLMS

#### Live Sale Broadcast

Sale will be broadcast live.

Watch and bid on DV Auction or DLMS.



Never Miss An Auction Again!  
Watch & Bid online for FREE!

Visit [www.DVAuction.com](http://www.DVAuction.com)  
and Register Today!

Sarah Hasson 306-681-5340

Internet Bidding Available



For more information call DLMS:  
Mark Shologan 780.699.5082 or  
DLMS Purebred Team 780.991.3025

#### SIGHT UNSEEN PURCHASE PLAN:

We would like you to attend the sale, but if you cannot, you can have Carson personally handle your purchase. Call him with your specification and discuss the offering, preferably a week before the sale. Carson gladly will assist you with your sale selections and represent you on sale day. We guarantee full satisfaction upon delivery or you don't own them.

Carson Moneo (306)266-4414

#### TRUCKING AND DELIVERY:

Free delivery in a 500 mile radius to central points on purebred purchases totalling \$3500.00 or more. For purchases going beyond the 500 miles we will help coordinate delivery to get the cattle to you as economically as we can. **\$100 Discount per bull if you haul your own sale day.**

#### SALE ORDER:

A sale order will be available sale day or online days ahead at [www.peakdotranch.com](http://www.peakdotranch.com)

#### TERMS AND CONDITIONS:

Cattle will sell according to the terms and conditions of the Canadian Angus Association.

#### TERMS OF SALE:

Cash or cheque, payable to the Clerk of the Sale on Sale Day. **We also accept Visa, Master Card and Debit cards.** Release shall not be given unless satisfactory settlement has been made with the seller.

U.S. FUNDS: Shall be accepted at the Rate of Exchange current on Sale Day.



#### U.S. BUYERS:

We welcome our U.S. customers. Peak Dot will do all the necessary testing for export. Delivery will be looked after by Peak Dot within a 500 mile radius. For purchases going beyond the 500 miles we will help coordinate delivery to get the cattle to you as economically as we can.

#### INSURANCE:

An insurance representative will be present on Sale Day.

We will pay 4% of your Comprehensive Insurance.

Crossfeild Agencies

Camille Scott: 403-369-1791

### Cull Bull Incentive Program

This year we're offering the best cull bull incentive program you will find anywhere. With the cull bull market down a bit from previous years we are going to help you get the most out of those old broken, down worn out bulls. Why take a chance on bunch of open cows this fall when you can replace them with fresh strong new bulls. All you have to do is email us prior to the bull sale or bring a copy of your bill of sale from the auction market after selling your cull bulls and you will receive a \$500 credit on each new replacement bull you buy. (eg: If you cull 5 bulls you will receive a \$500 deduction for each of the 5 replacement bulls you buy.) Credits must be used on a per bull basis and you cannot use more than 1 credit toward a new bull.

# We offer the following Services ...

**We will pay 4% of your Comprehensive Insurance.**

**Free Delivery 500 miles or \$100 Pick up Discount.**

**Semen Tested and Ready for Immediate Service.**

## **Sight Unseen Purchase Plan:**

We would like you to attend the sale, but if you cannot, you can have Carson personally handle your purchase. Call him with your specification and discuss the offering, preferably a week before the sale. Carson gladly will assist you with your sale selections and represent you on sale day. We guarantee full satisfaction upon delivery or you don't own them.

Carson Moneo (306)266-4414

## **Genetic Information**

All registered lots in the sale have had the genomic Angus GS test, and EPDs listed reflect the Gene Seek analysis. The test will increase the predictability of economically important traits. With the genomic test you will have more accurate higher accuracy EPDs than conventional EPDs.

**Cull Bull Program:** Receive a \$500 credit on each new replacement bull you buy. (eg: If you cull 5 bulls you will receive a \$500 deduction for each of the 5 replacement bulls you buy.) Credits must be used on a per bull basis and you cannot use more than 1 credit toward a new bull.

**Sale Bull Videos:** Videos available at [www.peakdotranch.com](http://www.peakdotranch.com)

**Online Bidding:** Sale will be broadcast live. Watch and bid on DV Auction or DLMS.

## **Volume Discounts:**

Starting at 3 bulls, 3% and increasing 1% for each additional bull up to 10 bulls - 10% maximum discount

**Exporting into USA:** We welcome our U.S. customers. Peak Dot will do all the necessary testing for export. Delivery will be looked after by Peak Dot within a 500 mile radius. For purchases going beyond the 500 miles we will help coordinate delivery to get the cattle to you as economically as we can.



## **Did you know you can finance bull Purchases with FCC?**

When you finance livestock through FCC, you have the flexibility to Customize your financing – your way. Apply now to get pre-approved so you can head to the Peak Dot sale with confidence knowing you already have the financing in your back pocket. Call 1-888-332-3301 or your local Office to get started.





# GLOSSARY OF SALE INFORMATION

## EPD ABBREVIATIONS:

EPDs are a powerful tool that is available for making genetic progress. EPDs incorporate the performance of the individual along with the performance of all its relatives.

**CE:** Calving ease - the higher number predicts more calving ease.

**BW:** Birth. A lower EPD predicts more calving ease.

**WW:** Weaning. Higher weaning EPDs predict higher weaning weights.

**YW:** Yearling. Higher yearling EPDs indicate greater expected yearling weights.

**Milk:** Milk EPD should be used to predict the milking ability of the daughters of the bull in question. Higher milk EPDs project more milk.

**REA:** Rib Eye Area in sq.in. Describes marbling potential of calves expressed as difference in grade score.

**MARB:** Marbling. Describes marbling potential of calves expressed as difference in grade score.

**CW:** Carcass weight in lbs. Predicts differences in hot carcass weight of progeny.

**\$C:** Combined value (\$C), expressed in dollars per head, includes Growth, Maternal, Carcass, all 15 traits. It is expressed in terms of dollars and it reflects the expected difference in profits between bulls progeny.

For example: Bull A \$C = \$250

Bull B \$C = \$150

On average, progeny from bull A will be \$100 more profitable in a Canadian commercial operation than the progeny from Bull B.

**Current weights and scrotal measurements will be available sale day.**



**The Powerful new Genomic Selection Tool**

*More Power*  
*More Accuracy*  
*More Value \$*

*Established in 1950...*

*4th generation family operation backed by longevity and integrity...*



# Big River Bulls...

## Ellingson Big River *Peak Dot Reference Sire*



We are absolutely thrilled with the first calf crop from Ellingson Big River. His first calves have solidified his phenotypic and genotypic potency. Big River progeny are well made with lots of size, body shape, hair and bone and as much sheer thickness as any sire we have ever used. His daughters are among the very best in the replacement pen and his sons will lead off the 2023 Spring Peak Dot Ranch Bull Sale on April 5. Ellingson Big River is the next big important piece in our breeding program here at Peak Dot as we continue to improve overall maternal, foot and udder quality, fertility and milking ability. His muscle density, base width and bone circumference and performance is unmatched. He checks all the boxes starting with **BIG PERFORMANCE:** A moderate 86lbs birth weight combined with a 1006lbs weaning weight and a 1674lbs yearling weight. **BIG MATERNAL:** His dam EA Blackcap 4053 is one of the best donor females on the Ellingson Angus Ranch and has earned Pathfinder status with a production record birth ratio of 5/97, a nursing ratio of 5/107 and a yearling ratio of 3/102. **BIG FERTILITY:** 42cm scrotal at a year and has put up a large volume of quality semen. **BIG POWER:** Explosive body capacity, ample bone, structural soundness and fluent mobility. Top 1% for hoof claw and angle EPDs. Top 1% for weaning and Yearling EPDs.

ELLINGSON HOMESTEAD  
 ELLINGSON THREE RIVERS 8062  
 EA EMBLYNETTE 627  
**ELLINGSON BIG RIVER**  
 KOU PAL ADVANCE  
 EA BLACKCAP 4053  
 EA BLACKCAP 7915

CED	+4
BW	+3.7
WW	+87
YW	+146
MILK	+24
Claw	+25
Angle	+26
RE	+59
Marbling	+64
\$B	+138
\$C	+349



Ellingson Big River Daughter



Ellingson Big River Daughter

### EPDs Top 20% or better for:

- Weaning Weight....Top 1%
- Yearling Weight.....Top 1%
- Hoof Claw.....Top 1%
- Hoof Angle.....Top 1%
- Carcass Weight.....Top 4%
- REA.....Top 20%
- Marbling.....Top 15%



# Big River Bulls...



**PEAK DOT BIG RIVER 139K - LOT 1**

<b>1</b>	<b>PEAK DOT BIG RIVER 139K</b>							
MALE	PDAR 139K - JAN 22, 2022 - 2249395							
ELLINGSON THREE RIVERS 8062	ELLINGSON HOMESTEAD 6030							
ELLINGSON BIG RIVER 0052	EA EMBLYNETTE 6279							
EA BLACKCAP 4053	KOU PAL ADVANCE 28							
<b>ANGUS</b>	EA BLACKCAP 7915							
4M ELEMENT 405	POSS ELEMENT 215							
<b>PEAK DOT HEROINE 2007D</b>	4M BLACKBIRD 2004							
HEROINE OF PEAK DOT 663X	S A V IRON MOUNTAIN 8066							
	HEROINE OF PEAK DOT 434U							
<b>BW 80</b>		<b>Adj. 205</b>		<b>WT 955</b>				
CE	BW	WW	YW	MILK	CW	MARB	REA	\$C
1.0	3.0	93	164	24	71	0.58	0.97	343



**PEAK DOT HEROINE 2007D**  
The dam of lot 1

*"Absolutely one of the best we have ever raised with incredible phenotype, performance and cow power,"*

- >Recommended for heifers or cows
- >**A STAND OUT!** Tremendous power and depth in an athletic package.
- >Top 1% for weaning weight, yearling weight, carcass weight, foot angle and claw.
- >Top 2% for REA, top 20% for marbling
- > Weaning ratio 120.
- >Dam has true breed character and strong structural components, a rock solid producer and she possesses all the qualities of an ideal beef cow.



# Big River Bulls...



**PEAK DOT BIG RIVER 706K - LOT 2**



**PEAK DOT PRIDE 13F**  
The dam of lots 2,3,4



**PEAK DOT PRIDE 88B**  
The great grandam of lot 2,3,4

>Recommended for heifers or cows  
 >Flush brothers. Calving ease bull with thickness, muscle and volume and performance.  
 >They all posted moderate birth weights and weaning weights well over 800lbs.  
 >A flush sister was the top selling Big River daughter in the 2022 Fall Sale.  
 >Donor dam is a herd favorite with excellent femininity, fertility, feet and udder quality. Grandam is an Elite/Premier Dam with nursing ratio of 110 on her first four calves. She is also the dam of Peak Dot and Glassman Farms herd- sire Peak Dot Lancaster and Peak Dot and Hillcrest Enterprises herdsire Peak Dot Seedstock 38F.



**PEAK DOT BIG RIVER 713K - LOT 3**



**PEAK DOT BIG RIVER 810K - LOT 4**

<b>FULL BROTHERS</b>	<b>2</b>	<b>PEAK DOT BIG RIVER 706K</b>						
	MALE	PDAR 706K - JAN 28, 2022 - 2289778						
	ELLINGSON THREE RIVERS 8062	ELLINGSON HOMESTEAD 6030						
	<b>ELLINGSON BIG RIVER 0052</b>	EA EMBLYNETTE 6279						
	EA BLACKCAP 4053	KOUPAL ADVANCE 28						
	<b>ANGUS</b>	EA BLACKCAP 7915						
	HOOVER NO DOUBT	MOGCK BULLSEYE						
	<b>PEAK DOT PRIDE 13F</b>	MISS BLACKCAP ELLSTON J2						
	PEAK DOT PRIDE 7D	BUSHS EASY DECISION 98						
		PEAK DOT PRIDE 88B						
	<b>BW 80 Adj.205 WT 832</b>							
CE	BW	WW	YW	MILK	CW	MARB	REA	SC
-2.0	2.8	78	136	20	55	0.93	0.83	329
<b>3</b>	<b>PEAK DOT BIG RIVER 713K</b>							
MALE	PDAR 713K - FEB 2, 2022 - 2289777							
ELLINGSON THREE RIVERS 8062	ELLINGSON HOMESTEAD 6030							
<b>ELLINGSON BIG RIVER 0052</b>	EA EMBLYNETTE 6279							
EA BLACKCAP 4053	KOUPAL ADVANCE 28							
<b>ANGUS</b>	EA BLACKCAP 7915							
HOOVER NO DOUBT	MOGCK BULLSEYE							
<b>PEAK DOT PRIDE 13F</b>	MISS BLACKCAP ELLSTON J2							
PEAK DOT PRIDE 7D	BUSHS EASY DECISION 98							
	PEAK DOT PRIDE 88B							
	<b>BW 80 Adj.205 WT 843</b>							
CE	BW	WW	YW	MILK	CW	MARB	REA	SC
3.0	1.5	82	142	22	58	0.90	0.67	313
<b>4</b>	<b>PEAK DOT BIG RIVER 810K</b>							
MALE	PDAR 810K - FEB 22, 2022 - 2255531							
ELLINGSON THREE RIVERS 8062	ELLINGSON HOMESTEAD 6030							
<b>ELLINGSON BIG RIVER 0052</b>	EA EMBLYNETTE 6279							
EA BLACKCAP 4053	KOUPAL ADVANCE 28							
<b>ANGUS</b>	EA BLACKCAP 7915							
HOOVER NO DOUBT	MOGCK BULLSEYE							
<b>PEAK DOT PRIDE 13F</b>	MISS BLACKCAP ELLSTON J2							
PEAK DOT PRIDE 7D	BUSHS EASY DECISION 98							
	PEAK DOT PRIDE 88B							
	<b>BW 72 Adj.205 WT 847</b>							
CE	BW	WW	YW	MILK	CW	MARB	REA	SC
5.0	1.7	72	135	27	51	0.73	0.74	372



# Big River Bulls...



**PEAK DOT BIG RIVER 3135K - LOT 5**

**5** **PEAK DOT BIG RIVER 3135K**  
 MALE PDAR 3135K - JAN 26, 2022 - 2250715

ELLINGSON THREE RIVERS 8062 ELLINGSON HOMESTEAD 6030  
 EA EMBLYNETTE 6279  
**ELLINGSON BIG RIVER 0052** KOU PAL ADVANCE 28  
 EA BLACKCAP 4053 EA BLACKCAP 7915

**ANGUS** VISION UNANIMOUS 1418 VISIONTOPLINE ROYAL STOCKMAN  
 VISION EDELLA 665  
**PEAK DOT LADY 204C** S A V IRON MOUNTAIN 8066  
 LADY OF PEAK DOT 743Y LADY OF PEAK DOT 392W

**BW 79 Adj.205 WT 838**

CE	BW	WW	YW	MILK	CW	MARB	REA	\$C
2.0	3.0	81	137	22	45	0.38	0.48	337

- >Recommended for cows
- >A well built bull with a tremendous top and muscular look.
- >Top 1% for weaning and yearling weight.
- >Two maternal sisters working in the Peak Dot Herd.



**PEAK DOT BIG RIVER 3143K - LOT 6**

**6** **PEAK DOT BIG RIVER 3143K**  
 MALE PDAR 3143K - FEB 2, 2022 - 2250722

ELLINGSON THREE RIVERS 8062 ELLINGSON HOMESTEAD 6030  
 EA EMBLYNETTE 6279  
**ELLINGSON BIG RIVER 0052** KOU PAL ADVANCE 28  
 EA BLACKCAP 4053 EA BLACKCAP 7915

**ANGUS** S A V HONOR 4842 S A V REVERE 1180  
 S A V BLACKCAP MAY 4136  
**PEAK DOT LADY 3016E** VISION UNANIMOUS 1418  
 PEAK DOT LADY 204C LADY OF PEAK DOT 743Y

**BW 87 Adj.205 WT 927**

CE	BW	WW	YW	MILK	CW	MARB	REA	\$C
-7.0	4.4	70	132	29	62	0.72	0.30	302

- >Recommended for Cows
- >Good bull, a bigger framed and very correct in his structure. Weaning ratio 111.
- >Top 10% for marbling. Top 1% for heifer pregnancy.
- >Dam is in the top 1% for milk EPD. A maternal brother sold to N3 Stock Farms in the 2022 Sale.



*"Lot 6 - a big performance bull known as the Gentle Giant for his calm, friendly disposition."*



# Big River Bulls...



**PEAK DOT BIG RIVER 45K - LOT 7**



**HEROINE OF PEAK DOT 225Z**

The grandam of lot 9



**PEAK DOT BIG RIVER 3138K - LOT 8**



**PEAK DOT BIG RIVER 99K - LOT 9**

**7 PEAK DOT BIG RIVER 45K**  
 MALE PDAR 45K - JAN 7, 2022 - 2257092

ELLINGSON THREE RIVERS 8062	ELLINGSON HOMESTEAD 6030
<b>ELLINGSON BIG RIVER 0052</b>	EA EMBLYNETTE 6279
EA BLACKCAP 4053	KOUPAL ADVANCE 28
<b>ANGUS</b>	EA BLACKCAP 7915
MUSGRAVE 316 COLOSSAL 137	LD CAPITALIST 316
<b>PEAK DOT PANSY 82H</b>	MUSGRAVE LADY BARBARA 545
PEAK DOT PANSY 104D	S A V TOPSOIL 4354
	PEAK DOT PANSY 113B

**BW 84 Adj. 205 WT 839**

CE	BW	WW	YW	MILK	CW	MARB	REA	\$C
1.0	3.1	89	149	22	52	0.46	0.75	291

>Recommended for cows and heifers.  
 >Loaded with thickness. You can watch the muscles pop as he walks in the pen. Weaning ratio 103.  
 >Top 1% for weaning weight and yearling weight. Top 9% for REA.  
 >Dam is a moderate easy Colossal daughter. Grandam is the best Top Soil Daughter in there herd.

**8 PEAK DOT BIG RIVER 3138K**  
 MALE PDAR 3138K - JAN 29, 2022 - 2250717

ELLINGSON THREE RIVERS 8062	ELLINGSON HOMESTEAD 6030
<b>ELLINGSON BIG RIVER 0052</b>	EA EMBLYNETTE 6279
EA BLACKCAP 4053	KOUPAL ADVANCE 28
<b>ANGUS</b>	EA BLACKCAP 7915
PEAK DOT NO DOUBT 171D	HOOVER NO DOUBT
<b>PEAK DOT LADY 3013G</b>	LADY OF PEAK DOT 245W
PEAK DOT LADY 3027E	PEAK DOT ELIMINATOR 77C
	LADY OF PEAK DOT 466N

**BW 81 Adj. 205 WT 869**

CE	BW	WW	YW	MILK	CW	MARB	REA	\$C
-1.0	4.0	62	102	24	35	0.16	0.50	268

>Recommended for cows.  
 >Very stout made bull with lots of capacity, volume and thickness. Weaning ratio 104.  
 >No Doubt dam ranks in the top 10% for milk. Grandam is listed as an Elite Dam with the CAA.

**9 PEAK DOT BIG RIVER 99K**  
 MALE PDAR 99K - JAN 17, 2022 - 2249298

ELLINGSON THREE RIVERS 8062	ELLINGSON HOMESTEAD 6030
<b>ELLINGSON BIG RIVER 0052</b>	EA EMBLYNETTE 6279
EA BLACKCAP 4053	KOUPAL ADVANCE 28
<b>ANGUS</b>	EA BLACKCAP 7915
ELLINGSON PROFOUND 8155	S POWERPOINT WS 5503
<b>PEAK DOT HEROINE 1038G</b>	EA ROSETTA 6157
HEROINE OF PEAK DOT 225Z	S A V ELIMINATOR 9105
	HEROINE OF PEAK DOT 958U

**BW 83 Adj. 205 WT 895**

CE	BW	WW	YW	MILK	CW	MARB	REA	\$C
0.0	4.6	86	145	22	52	0.53	0.52	371

>Recommended for cows  
 >A smooth bull with a full top from a very good cow family. Top 1% weaning and yearling EPD.  
 >Profound dam has a perfect udder and is backed by 3 generations of donors.



# Big River Bulls...



**PEAK DOT BIG RIVER 68K - LOT 10**



**HEROINE OF PEAK DOT 225Z**

The grandam of lot 11

<b>10</b>	<b>PEAK DOT BIG RIVER 68K</b>							
MALE	PDAR 68K - JAN 13, 2022 - 2249282							
ELLINGSON THREE RIVERS 8062	ELLINGSON HOMESTEAD 6030							
<b>ELLINGSON BIG RIVER 0052</b>	EA EMBLYNETTE 6279							
EA BLACKCAP 4053	KOUPAL ADVANCE 28							
<small>ANGUS</small>	EA BLACKCAP 7915							
ELLINGSON PROFOUND 8155	S POWERPOINT WS 5503							
<b>PEAK DOT MIA 337H</b>	EA ROSETTA 6157							
PEAK DOT MIA 491C	VISION UNANIMOUS 1418							
	MIA OF PEAK DOT 1014X							
<b>BW 84 Adj.205 WT 835</b>								
CE	BW	WW	YW	MILK	CW	MARB	REA	\$C
-3.0	4.4	84	135	14	47	0.62	0.50	312

>Recommended for cows.  
 >Great performance, good topped and thick made. Weaning ratio 103.  
 >Good footed, backed up by his strong foot EPDs, top 15% for Marbling.



**PEAK DOT BIG RIVER 121K - LOT 11**

<b>11</b>	<b>PEAK DOT BIG RIVER 121K</b>							
MALE	PDAR 121K - JAN 19, 2022 - 2249380							
ELLINGSON THREE RIVERS 8062	ELLINGSON HOMESTEAD 6030							
<b>ELLINGSON BIG RIVER 0052</b>	EA EMBLYNETTE 6279							
EA BLACKCAP 4053	KOUPAL ADVANCE 28							
<small>ANGUS</small>	EA BLACKCAP 7915							
MUSGRAVE 316 COLOSSAL 137	LD CAPITALIST 316							
<b>PEAK DOT HEROINE 813H</b>	MUSGRAVE LADY BARBARA 545							
HEROINE OF PEAK DOT 225Z	S A V ELIMINATOR 9105							
	HEROINE OF PEAK DOT 958U							
<b>BW 75 Adj.205 WT 856</b>								
CE	BW	WW	YW	MILK	CW	MARB	REA	\$C
3.0	1.8	76	130	26	50	0.91	0.44	329

>Recommended for heifers or cows  
 >Exceptional power and performance. Very good maternal genetics. Weaning ratio of 107.  
 >TOP 1% for WW,YW. Top 3% for foot claw and angle EPD. Top 5% for marbling.  
 >Backed by three consecutive generations of donor cows Grandam has 54 progeny.



**PEAK DOT BIG RIVER 110K - LOT 12**

<b>12</b>	<b>PEAK DOT BIG RIVER 110K</b>							
MALE	PDAR 110K - JAN 18, 2022 - 2249370							
ELLINGSON THREE RIVERS 8062	ELLINGSON HOMESTEAD 6030							
<b>ELLINGSON BIG RIVER 0052</b>	EA EMBLYNETTE 6279							
EA BLACKCAP 4053	KOUPAL ADVANCE 28							
<small>ANGUS</small>	EA BLACKCAP 7915							
ELLINGSON PROFOUND 8155	S POWERPOINT WS 5503							
<b>PEAK DOT BARBARA 42H</b>	EA ROSETTA 6157							
PEAK DOT BARBARA 5C	JINDRA DOUBLE VISION							
	PEAK DOT BARBARA 156A							
<b>BW 84 Adj.205 WT 814</b>								
CE	BW	WW	YW	MILK	CW	MARB	REA	\$C
3.0	4.3	83	137	20	52	0.39	0.27	368

>Recommended for cows  
 >A bull with added length and substance. Weaning ratio 100.  
 >Top 1% for weaning weight and yearling and foot EPDs.



# Big River Bulls...



**PEAK DOT BIG RIVER 263K - LOT 13**



**PEAK DOT BIG RIVER 108K - LOT 14**



**PEAK DOT BIG RIVER 438K - LOT 16**

**13 PEAK DOT BIG RIVER 263K**  
 MALE PDAR 263K - FEB 11, 2022 - 2249494

ELLINGSON THREE RIVERS 8062 ELLINGSON HOMESTEAD 6030  
 ELLINGSON BIG RIVER 0052 EA EMBLYNETTE 6279  
 EA BLACKCAP 4053 KOUPAL ADVANCE 28  
 EA BLACKCAP 7915

ANGUS  
 MUSGRAVE 316 COLOSSAL 137 LD CAPITALIST 316  
**PEAK DOT QUEEN 214G** MUSGRAVE LADY BARBARA 545  
 PEAK DOT QUEEN 247E S A V SEEDSTOCK 4838  
 QUEEN OF PEAK DOT 702X

**BW 65 Adj.205 WT 894**

CE	BW	WW	YW	MILK	CW	MARB	REA	\$C
9.0	0.8	83	135	20	57	0.60	0.44	310

>Recommended for heifers  
 >A well made bull blending thickness, substance and style. Weaning ratio 118.  
 >One of the biggest spread bull in the sale from birth to weaning weight.  
 >Top 1% for weaning and yearling weight. A maternal brother sold to Kevin Spence in 2022 Sale.

**14 PEAK DOT BIG RIVER 108K**  
 MALE PDAR 108K - JAN 18, 2022 - 2249368

ELLINGSON THREE RIVERS 8062 ELLINGSON HOMESTEAD 6030  
 ELLINGSON BIG RIVER 0052 EA EMBLYNETTE 6279  
 EA BLACKCAP 4053 KOUPAL ADVANCE 28  
 EA BLACKCAP 7915

ANGUS  
 PEAK DOT UNANIMOUS 339B VISION UNANIMOUS 1418  
**PEAK DOT PRIDE 2143G** PANSY OF PEAK DOT 99Y  
 PRIDE OF PEAK DOT 190Y PEAK DOT ENTOURAGE 3W  
 PRIDE OF PEAK DOT 632U

**BW 75 Adj.205 WT 790**

CE	BW	WW	YW	MILK	CW	MARB	REA	\$C
3.0	2.7	66	105	20	31	0.19	0.35	240

>Recommended for heifers  
 >A powerful herd sire prospect with volume, thickness and muscle shape.  
 >Young dam has a well attached udder with abundant milk.

**15 PEAK DOT BIG RIVER 185K**  
 MALE PDAR 185K - JAN 30, 2022 - 2249445

ELLINGSON THREE RIVERS 8062 ELLINGSON HOMESTEAD 6030  
 ELLINGSON BIG RIVER 0052 EA EMBLYNETTE 6279  
 EA BLACKCAP 4053 KOUPAL ADVANCE 28  
 EA BLACKCAP 7915

ANGUS  
 PEAK DOT SEEDSTOCK 38F S A V SEEDSTOCK 4838  
**PEAK DOT HEATHER 248H** PEAK DOT PRIDE 88B  
 PEAK DOT HEATHER 32F HOOVER NO DOUBT  
 PEAK DOT HEATHER 297D

**BW 68 Adj.205 WT 807**

CE	BW	WW	YW	MILK	CW	MARB	REA	\$C
7.0	1.6	67	124	30	43	0.94	0.34	293

>Recommended for heifers  
 >Built to last, abundant depth and thickness. Weaning ratio 101.  
 >Top 4% marbling. Young Seedstock mother has a near perfect udder.



# Big River Bulls...

**16 PEAK DOT BIG RIVER 438K**  
 MALE PDAR 438K - MAR 5, 2022 - 2257198

ELLINGSON THREE RIVERS 8062 ELLINGSON HOMESTEAD 6030  
 EMBLYNETTE 6279  
 KOU PAL ADVANCE 28  
 EA BLACKCAP 4053

ANGUS

CONNEALY GLORY 454C CONNEALY GLORY 4127  
 JOY ERIN OF CONANGA 454C  
 PEAK DOT LADY LAWN 2231G PEAK DOT ELIMINATOR 777Y  
 PEAK DOT LADY LAWN 480C LADY LAWN OF PEAK DOT 898X

**BW 77 Adj.205 WT 909 Adj.365 WT**

CE	BW	WW	YW	MILK	CW	MARB	REA	\$C
3.0	1.6	64	101	28	35	0.59	0.43	254

>Recommended for heifers or cows.  
 >A stylish, well muscled low birth weight bull that weighed over 900lbs at weaning!  
 >Weaning ratio of 114.  
 >Young dam is one of the best Connealy Glory daughters in the herd.

**17 PEAK DOT BIG RIVER 193K**  
 MALE PDAR 193K - JAN 31, 2022 - 2249451

ELLINGSON THREE RIVERS 8062 ELLINGSON HOMESTEAD 6030  
 EMBLYNETTE 6279  
 KOU PAL ADVANCE 28  
 EA BLACKCAP 4053

ANGUS

ELLINGSON ROUHRIDER 4202 CONNEALY EARNAN 076E  
 EA BLACKCLASS 8914  
 S A V IRON MOUNTAIN 8066  
 PEAK DOT LASSIE 49H LASSIE OF PEAK DOT 677X

**BW 62 Adj.205 WT 777**

CE	BW	WW	YW	MILK	CW	MARB	REA	\$C
8.0	1.2	67	118	29	34	0.62	0.40	316

>Recommended for heifers  
 >A sure bet calving-ease bull .Top 15% for marbling.  
 > Feminine angular dam ranks in the top 1% for milk EPD. Grandam is listed as an Elite Dam with the CAA.

**18 PEAK DOT BIG RIVER 84K**  
 MALE PDAR 84K - JAN 15, 2022 - 2249287

ELLINGSON THREE RIVERS 8062 ELLINGSON HOMESTEAD 6030  
 EMBLYNETTE 6279  
 KOU PAL ADVANCE 28  
 EA BLACKCAP 4053

ANGUS

MUSGRAVE 316 COLOSSAL 137 LD CAPITALIST 316  
 MUSGRAVE LADY BARBARA 545  
 PEAK DOT BARBARA 136H PEAK DOT PREDOMINANT 82S  
 BARBARA OF PEAK DOT 298W BARBARA OF PEAK DOT 435N

**BW 77 Adj.205 WT 809**

CE	BW	WW	YW	MILK	CW	MARB	REA	\$C
2.0	3.2	70	120	25	39	0.66	0.61	327

>Recommended for heifers  
 >A calving-ease bull with length and performance. Nice hair coat. Weaning ratio 100.  
 >Grandam is listed as an Elite Dam with CAA.

**19 PEAK DOT BIG RIVER 47K**  
 MALE PDAR 47K - JAN 8, 2022 - 2257093

ELLINGSON THREE RIVERS 8062 ELLINGSON HOMESTEAD 6030  
 EMBLYNETTE 6279  
 KOU PAL ADVANCE 28  
 EA BLACKCAP 4053

ANGUS

MUSGRAVE 316 COLOSSAL 137 LD CAPITALIST 316  
 MUSGRAVE LADY BARBARA 545  
 4M ELEMENT 405  
 PEAK DOT LADY 2044H LADY OF PEAK DOT 304X  
 PEAK DOT LADY 2067D

**BW 82 Adj.205 WT 778**

CE	BW	WW	YW	MILK	CW	MARB	REA	\$C
4.0	2.3	75	124	29	37	0.14	0.24	299

>Recommended for heifers or cows  
 >This bull is super-fronted, stylish, thick, loaded with muscle, square hiped and perfect in his structure.  
 >Ranks in the top 1% for weaning weight.  
 >Young dam stems back to herd matriarch Lady of Peak Dot 402U who currently has 50 progeny.

**20 PEAK DOT BIG RIVER 61K**  
 MALE PDAR 61K - JAN 13, 2022 - 2255605

ELLINGSON THREE RIVERS 8062 ELLINGSON HOMESTEAD 6030  
 EMBLYNETTE 6279  
 KOU PAL ADVANCE 28  
 EA BLACKCAP 4053

ANGUS

ELLINGSON PROFOUND 8155 S POWERPOINT WS 5503  
 EA ROSETTA 6157  
 S A V ELIMINATOR 9105  
 PEAK DOT LADY 1048G LADY OF PEAK DOT 488U  
 LADY OF PEAK DOT 274Z

**BW 78 Adj.205 WT 756**

CE	BW	WW	YW	MILK	CW	MARB	REA	\$C
-5.0	5.4	67	113	22	41	0.67	0.58	313

>Recommended for cows.  
 >A powerful herd sire that covers all the basics.  
 >Grandam is a embryo donor.



PEAK DOT BIG RIVER 193K - LOT 17



PEAK DOT BIG RIVER 84K - LOT 18



PEAK DOT BIG RIVER 47K - LOT 19



PEAK DOT BIG RIVER 61K - LOT 20



# Three Rivers Bulls...

## Ellingson Three Rivers *Peak Dot Reference Sire*



CTS REMEDY 1T01  
 ELLINGSON HOMESTEAD 6030  
 EA ERICA 1082  
**ELLINGSON THREE RIVERS**  
 ELLINGSON CHAPS 4095  
 EA EMBLYNETTE 6279  
 EA EMBLYNETTE 2159

<b>EPDs Top 10% or better for:</b>	BW	+5.9
<b>Weaning Weight....Top 1%</b>	WW	+103
<b>Yearling Weight....Top 1%</b>	YW	+188
<b>Hoof Claw.....Top 1%</b>	MILK	+18
<b>Hoof Angle.....Top 1%</b>	Claw	+26
<b>Carcass Weight.....Top 1%</b>	Angle	+22
<b>REA.....Top 4%</b>	RE	+1.06
	Marbling	+61
	\$B	+218
	\$C	+352

Three Rivers has taken the breed by storm. As one of the heaviest utilized sires over the past couple of years in the breed, he has quickly become an ultra-proven sire. Improving skeletal size, length, pounds, bone and muscle density in a one-generation mating is not typically something done, but is consistently accomplished with Three Rivers. His performance EPDs have stayed as strong as they were after the first progeny data was turned in. His sons have an appetite for gain that we have never seen before. He will add legitimate pounds and power to your next load of feeder calves. Many of his sons should add length of body, shape, dimension, circumference of bone and a rugged look. His donor dam is a modest-sized Chaps daughter with abundant rib shape, a strong udder attachment, ideal teat size and near-perfect foot shape.



**PEAK DOT THREE RIVERS 64K - LOT 21**

<b>21</b>	<b>PEAK DOT THREE RIVER 64K</b>							
MALE	PDAR 64K - JAN 13, 2022 - 2287210							
ELLINGSON HOMESTEAD 6030	CTS REMEDY 1T01							
<b>ELLINGSON THREE RIVERS 8062</b>	EA ERICA 1082							
EA EMBLYNETTE 6279	ELLINGSON CHAPS 4095							
<b>ANGUS</b>	EA EMBLYNETTE 2159							
PEAK DOT PRIME 733B	VISION UNANIMOUS 1418							
<b>PEAK DOT LADY 455D</b>	ERICA OF PEAK DOT 478U							
LADY OF PEAK DOT 785Y	S A V ELIMINATOR 9105							
	LADY OF PEAK DOT 362W							
<b>BW 82 Adj.205 WT 953</b>								
CE	BW	WW	YW	MILK	CW	MARB	REA	\$C
-5.0	4.0	90	152	20	75	0.18	0.50	250



Lot 21  
 "Sale Feature - powerful performance"

>Recommended for cows  
 >One of the top herdsire prospects to sell anywhere this year. Attractive with length thickness and superior structure and impressive EPD profile.  
 >Ranks in top 1% for Weaning and Yearling EPDs and holds a weaning ratio of 119.  
 >Top of the breed Hoof claw and angle EPDs. Top 1% for carcass WT EPD.  
 >Dam is listed as an Elite/Premier Dam with an average weaning ratio of 107 on her last 5 calves.



# Three Rivers Bulls...



**PEAK DOT THREE RIVERS 127K - LOT 22**

**22 PEAK DOT THREE RIVERS 127K**  
 MALE PDAR 127K - JAN 20, 2022 - 2291757

ELLINGSON HOMESTEAD 6030 CTS REMEDY 1T01  
**ELLINGSON THREE RIVERS 8062** EA ERICA 1082  
 EA EMBLYNETTE 6279 ELLINGSON CHAPS 4095  
 EA EMBLYNETTE 2159

**ANGUS**  
 4M ELEMENT 405 POSS ELEMENT 215  
**PEAK DOT LADY 282D** 4M BLACKBIRD 2004  
 LADY OF PEAK DOT 109Y SA V IRON MOUNTAIN 8066  
 LADY OF PEAK DOT 946W

**BW 82 Adj. 205 WT 934**

CE	BW	WW	YW	MILK	CW	MARB	REA	\$C
-2.0	3.1	93	160	22	71	0.34	0.50	304

> Recommended for cows A top ranking bull on paper and in the pen.  
 > Top 1% for weaning weight and yearling weight, and carcass weight. top 1% for foot claw and angle EPD  
 > Dam is listed as an Elite/Premier dam with the Canadian Angus. Stems back to the herd matriarch Lady of Peak Dot 782L who has 68 progeny.



**PEAK DOT THREE RIVERS 125K - LOT 23**

**23 PEAK DOT THREE RIVERS 125K**  
 MALE PDAR 125K - JAN 20, 2022 - 2287219

ELLINGSON HOMESTEAD 6030 CTS REMEDY 1T01  
**ELLINGSON THREE RIVERS 8062** EA ERICA 1082  
 EA EMBLYNETTE 6279 ELLINGSON CHAPS 4095  
 EA EMBLYNETTE 2159

**ANGUS**  
 BUSHES WIND CHILL 982 KROUPALS B&B IDENTITY  
**PEAK DOT LADY LAWN 485D** BUSHES LADY TROOPER 1453  
 PEAK DOT LADY LAWN 241A SA V BULLET 0473  
 LADY LAWN OF PEAK DOT 900X

**BW 85 Adj. 205 WT 890**

CE	BW	WW	YW	MILK	CW	MARB	REA	\$C
-4.0	3.4	88	156	18	71	0.54	0.78	313

> Recommended for cows Husky made bull with extra muscle expression. Weaning ratio 110.  
 > Top 1% for weaning weight and yearling weight, top 8% for REA.  
 > Dam is a fertile, productive female with an excellent production record. She is listed as Elite/Premier dam with the CAA. She has an average weaning ratio of 106 on her last four calves.

**24 PEAK DOT THREE RIVERS 63K**  
 MALE PDAR 63K - JAN 13, 2022 - 2287209

ELLINGSON HOMESTEAD 6030 CTS REMEDY 1T01  
**ELLINGSON THREE RIVERS 8062** EA ERICA 1082  
 EA EMBLYNETTE 6279 ELLINGSON CHAPS 4095  
 EA EMBLYNETTE 2159

**ANGUS**  
 SA V BULLET 0473 SA V BISMARCK 5682  
**PEAK DOT ANNIE K 37A** SA V EMBLYNETTE 7566  
 ANNIE K OF PEAK DOT 689Y PEAK DOT EASY KEEPER 902T  
 ANNIE K OF PEAK DOT 450U

**BW 82 Adj. 205 WT 900**

CE	BW	WW	YW	MILK	CW	MARB	REA	\$C
-1.0	2.4	83	149	23	76	0.51	0.79	310

> Recommended for cows Weaning ratio 112.  
 > Extra power in this bull's pedigree. Will add some growth and sheer thickness to his calves.  
 > Ranks in the top 1% for weaning and yearling EPD. Top 25% marbling, top 6% REA. Top 1% Carcass WT  
 > Backed by two generations of Elite/Premier Dams and also of the dam of the \$30,000 Peak Dot Mosaic 112J selling to Skogen Livestock and the \$17,000 Peak Dot Strong Arm selling to Bohrsen Marketing.



**PEAK DOT THREE RIVERS 63K - LOT 24**



# Three Rivers Bulls...



**PEAK DOT THREE RIVERS 123K - LOT 25**

**25 PEAK DOT THREE RIVERS 123K**  
 MALE PDAR 123K - JAN 20, 2022 - 2287218

ELLINGSON HOMESTEAD 6030  
 ELLINGSON THREE RIVERS 8062  
 EA EMBLYNETTE 6279

**ANGUS**  
 S A V BULLET 0473  
**PEAK DOT BARDOLIA 1026Z**  
 BARDOLIA OF PEAK DOT 810T

CTS REMEDY 1T01  
 EA ERICA 1082  
 ELLINGSON CHAPS 4095  
 EA EMBLYNETTE 2159  
 S A V BISMARCK 5682  
 S A V EMBLYNETTE 7566  
 S A V 004 PREDOMINANT 4438  
 BARDOLIA OF PEAK DOT 717L

**BW 86 Adj.205 WT 836**

CE	BW	WW	YW	MILK	CW	MARB	REA	\$C
0.0	3.2	73	123	19	69	0.63	0.69	309

>Recommended for cows. A proud looking wide topped bull with robust thickness. Weaning ratio 103.  
 >Top 10% REA and top 15% for marbling EPDs. Top 1% for carcass weight EPD. Top 1% for hoof EPDs.  
 >A maternal brother to the \$28,000 Peak Dot Massive purchased by Skogen Livestock and Northway Cattle.  
 >Perfectly made mother cow with excellent feet is a donor. Currently she has 12 progeny.

**26 PEAK DOT THREE RIVERS 78K**  
 MALE PDAR 78K - JAN 14, 2022 - 2287213

ELLINGSON HOMESTEAD 6030  
 ELLINGSON THREE RIVERS 8062  
 EA EMBLYNETTE 6279

**ANGUS**  
 PEAK DOT BOLD 204U  
**PEAK DOT BARBARA 451B**  
 BARBARA OF PEAK DOT 496U

CTS REMEDY 1T01  
 EA ERICA 1082  
 ELLINGSON CHAPS 4095  
 EA EMBLYNETTE 2159  
 MOHNEN DYNAMITE 1356  
 QUEEN OF PEAK DOT 652S  
 S A V 004 PREDOMINANT 4438  
 BARBARA OF PEAK DOT 455N

**BW 88 Adj.205 WT 856**

CE	BW	WW	YW	MILK	CW	MARB	REA	\$C
-2.0	3.8	73	134	25	60	0.44	0.37	372

>Recommended for cows. A smooth patterned bull with thickness and fleshing ability. Weaning ratio 105.  
 >Top 1% hoof claw and angle EPDs. Top 1% for weaning and yearling weight EPDs.  
 >Gorgeous donor dam has 21 progeny including the \$12,000 new Herd sire at Parkview Farms - Peak Dot Profound 15J.

**27 PEAK DOT THREE RIVERS 165K**  
 MALE PDAR 165K - JAN 27, 2022 - 2287225

ELLINGSON HOMESTEAD 6030  
 ELLINGSON THREE RIVERS 8062  
 EA EMBLYNETTE 6279

**ANGUS**  
 S A V RADIANCE 0801  
**PEAK DOT MAYFLOWER 303B**  
 PEAK DOT MAYFLOWER 407Z

CTS REMEDY 1T01  
 EA ERICA 1082  
 ELLINGSON CHAPS 4095  
 EA EMBLYNETTE 2159  
 S A V BRILLIANCE 8077  
 S A V ELBA 801  
 PEAK DOT RANCHLAND 29W  
 MAYFLOWER OF PEAK DOT 309X

**BW 80 Adj.205 WT 915**

CE	BW	WW	YW	MILK	CW	MARB	REA	\$C
1.0	2.8	75	136	29	66	0.25	0.71	307

>Recommended for heifers. An absolute stunner in the bull pen.  
 >Weaning ratio 114. Top 1% for foot angle and claw. Top 2% for weaning, yearling and carcass weight.  
 >Perfectly made nice uddered dam by SAV Radiance ranks in the top 1% for milk EPD  
 >Maternal brother to the \$24,000 Peak Dot Innovation 62D and last years lot 1 \$34,000 Peak Dot Profound 100J to Jay-lyn Farms.



**PEAK DOT BARDOLIA 1026Z**  
 The dam of lot 25



**PEAK DOT MAYFLOWER 303B**  
 The dam of lot 27



**PEAK DOT THREE RIVERS 78K - LOT 26**



**PEAK DOT THREE RIVERS 165K - LOT 27**



# Three Rivers Bulls...



**PEAK DOT THREE RIVERS 83K - LOT 28**

**28 PEAK DOT THREE RIVERS 83K**  
 MALE PDAR 83K - JAN 15, 2022 - 2287214

ELLINGSON HOMESTEAD 6030 CTS REMEDY 1T01  
**ELLINGSON THREE RIVERS 8062** EA ERICA 1082  
 EA EMBLYNETTE 6279 ELLINGSON CHAPS 4095  
 EA EMBLYNETTE 2159

**ANGUS** WERNER WAR PARTY 2417  
 R B TOUR OF DUTY 177 B A LADY 6807 305  
**PEAK DOT LADY 272C** VISION UNANIMOUS 1418  
 PEAK DOT LADY 65A LADY OF PEAK DOT 474Y

**BW 87 Adj.205 WT 829**

CE	BW	WW	YW	MILK	CW	MARB	REA	\$C
-9.0	5.8	88	157	23	83	0.51	0.58	357

>Recommended for cows. Powerful build. Loaded with meat and muscle from end to end. Weaning ratio 101.  
 >Top 1% for weaning weight, yearling weight, Docility and Carcass WT EPDs.  
 >Ranks in the top 4% of the breed for heifer pregnancy EPD.  
 >Dam has immense volume and body depth.



**PEAK DOT THREE RIVERS 129K - LOT 29**

**29 PEAK DOT THREE RIVERS 129K**  
 MALE PDAR 129K - JAN 20, 2022 - 2287221

ELLINGSON HOMESTEAD 6030 CTS REMEDY 1T01  
**ELLINGSON THREE RIVERS 8062** EA ERICA 1082  
 EA EMBLYNETTE 6279 ELLINGSON CHAPS 4095  
 EA EMBLYNETTE 2159

**ANGUS** VISION UNANIMOUS 1418  
 PEAK DOT FOOTHILLS 1012B MAYFLOWER OF PEAK DOT 345T  
**PEAK DOT ROSILLA 239E** S A V IRON MOUNTAIN 8066  
 ROSILLA OF PEAK DOT 867Y ROSILLA OF PEAK DOT 477S

**BW 75 Adj.205 WT 911**

CE	BW	WW	YW	MILK	CW	MARB	REA	\$C
4.0	0.4	73	132	20	59	0.33	0.71	283

>Recommended for heifers  
 >Very stout made bull with lots of capacity, volume and thickness. Weaning ratio 114.  
 >Ranks in top 1% for foot angle EPDs. Top 1% for yearling weight.  
 >Dam is a moderate sized wide based and listed as an Elite Dam with the CAA. Maternal brother sold to Stacey Duncan, Someday Ranch and Westbench Colony.



**PEAK DOT THREE RIVERS 107K - LOT 30**

**30 PEAK DOT THREE RIVERS 107K**  
 MALE PDAR 107K - JAN 18, 2022 - NO PAPER

ELLINGSON HOMESTEAD 6030 CTS REMEDY 1T01  
**ELLINGSON THREE RIVERS 8062** EA ERICA 1082  
 EA EMBLYNETTE 6279 ELLINGSON CHAPS 4095  
 EA EMBLYNETTE 2159

**ANGUS** S A V HARVESTOR 0338  
 S A V TOPSOIL 4354 S A V EMBLYNETTE 9044  
**PEAK DOT PANSY 206D** S A V ELIMINATOR 9105  
 PANSY OF PEAK DOT 821Y PANSY OF PEAK DOT 541U

**BW 72 Adj.205 WT 840**

CE	BW	WW	YW	MILK	CW	MARB	REA	\$C
1	+1.0	61	126	22	71	0.54	0.68	

>Recommended for heifers. Low birth weight high performance bull with maternal value.  
 >SAV Top Soil dam has a very neatly attached udder with ample milk.  
 >Note this good bull sells with out registration papers.



# Three Rivers Bulls...



**PEAK DOT THREE RIVERS 206K - LOT 31**



**PEAK DOT PRIDE 88B**

The dam of lot 32

A no miss, moderate sized and feminine fronted with a nice udder and Milk EPDs in the top 1%. She is listed as an Elite Dam with the CAA. She is the dam of past top selling featured bulls including the \$25,000 Peak Dot Seedstock 38F to Hillcrest Enterprises and \$56,000 Peak Dot Lancaster to Glasman Farms. Both bulls are being used back in the Peak Dot herd. She is also the dam of the \$20,000 Peak Dot Profound selling to Yarrow Creek in the 2022 Spring Bull Sale

**31 PEAK DOT THREE RIVERS 206K**  
 MALE PDAR 206K - FEB 3, 2022 - 2287229

ELLINGSON HOMESTEAD 6030 CTS REMEDY 1T01  
 ELLINGSON THREE RIVERS 8062 EA ERICA 1082  
 EA EMBLYNETTE 6279 ELLINGSON CHAPS 4095  
 EA EMBLYNETTE 2159

**ANGUS**  
 SCHIEFELBEIN ATTRACTIVE 4565 JMB TRACTION 292  
**PEAK DOT BARBARA 165F** FROSTY ANSWER 3979  
 BARBARA OF PEAK DOT 298W PEAK DOT PREDOMINANT 82S  
 BARBARA OF PEAK DOT 435N

**BW 83 Adj.205 WT 906**

CE	BW	WW	YW	MILK	CW	MARB	REA	\$C
0.0	3.8	90	166	27	84	0.59	0.72	359

>Recommended for cows  
 >A big performance bull with size, thickness, muscle, volume and natural fleshing-ability. Weaning ratio 112.  
 >EPDs rank him in the Top 1% for weaning weight, yearling weight, foot angle and claw EPDs.  
 >Grandam is listed as an Elite Dam with the CAA



**PEAK DOT THREE RIVERS 69K - LOT 32**

**32 PEAK DOT THREE RIVERS 69K**  
 MALE PDAR 69K - JAN 13, 2022 - 2287211

ELLINGSON HOMESTEAD 6030 CTS REMEDY 1T01  
 ELLINGSON THREE RIVERS 8062 EA ERICA 1082  
 EA EMBLYNETTE 6279 ELLINGSON CHAPS 4095  
 EA EMBLYNETTE 2159

**ANGUS**  
 S A V ELIMINATOR 9105 RITO 707 OF IDEAL 3407 7075  
**PEAK DOT PRIDE 88B** S A V ABIGALE 5646  
 PRIDE OF PEAK DOT 11Y PEAK DOT PREDOMINANT 82S  
 PRIDE OF PEAK DOT 778P

**BW 76 Adj.205 WT 825**

CE	BW	WW	YW	MILK	CW	MARB	REA	\$C
-2.0	3.3	74	144	24	63	0.41	0.54	314

>Recommended for heifers or cows. Weaning ratio 103  
 >Ranks in the top 1% for weaning weight, yearling weight, and hoof claw EPDs.  
 >Dam is no miss, moderate sized and feminine fronted with a nice udder and Milk EPDs in the top 1%. She is listed as an Elite Dam with the CAA.



**PEAK DOT THREE RIVERS 276K - LOT 33**

**33 PEAK DOT THREE RIVERS 276K**  
 MALE PDAR 276K - FEB 13, 2022 - 2287233

ELLINGSON HOMESTEAD 6030 CTS REMEDY 1T01  
 ELLINGSON THREE RIVERS 8062 EA ERICA 1082  
 EA EMBLYNETTE 6279 ELLINGSON CHAPS 4095  
 EA EMBLYNETTE 2159

**ANGUS**  
 VISION UNANIMOUS 1418 VISIONTOPLINE ROYAL STOCKMAN  
**PEAK DOT BARBARA 10B** VISION EDELLA 665  
 BARBARA OF PEAK DOT 862Y PEAK DOT BOLD 204U  
 BARBARA OF PEAK DOT 285W

**BW 75 Adj.205 WT 829**

CE	BW	WW	YW	MILK	CW	MARB	REA	\$C
-1.0	2.5	85	158	25	83	0.75	0.62	330

>Recommended for Heifers. A looker with herd bull presence. A stand out this summer on his deep bodied dam. Weaning ratio 103.  
 >Top 1% for weaning weight, yearling weight, carcass weight, foot claw and angle EPDs.  
 >Top 10% for Marbling and top 20% for REA.  
 >Unanimous dam has Stunning phenotype and abundant milk.



# Three Rivers Bulls...



**PEAK DOT JESSICA 115C**

The dam of lot 35

**PEAK DOT THREE RIVERS 215K - LOT 34**

## 34 PEAK DOT THREE RIVERS 215K

MALE PDAR 215K - FEB 3, 2022 - 2287231

ELLINGSON HOMESTEAD 6030 CTS REMEDY 1T01  
 ELLINGSON THREE RIVERS 8062 EA ERICA 1082  
 EA EMBLYNETTE 6279 ELLINGSON CHAPS 4095  
 EA EMBLYNETTE 2159  
 S A V ELIMINATOR 9105 RITO 707 OF IDEAL 3407 7075  
**ANNIE K OF PEAK DOT 803Y** S A V ABIGALE 5646  
 ANNIE K OF PEAK DOT 573U MOHNEN DYNAMITE 1356  
 ANNIE K OF PEAK DOT 570N

**BW 86 Adj. 205 WT 880**

CE	BW	WW	YW	MILK	CW	MARB	REA	SC
-5.0	5.3	79	146	21	72	0.49	0.37	280

>Recommended for Cows

>A stout made, wide based bull. Weaning ratio 108. Hoof EPDs rank him in the 2% of the breed.

>Top 1% for weaning weight, yearling weight and carcass weight EPD. Top 2% for heifer pregnancy.

>Dam has volume and capacity. Sons sold to Alan Krahn, Birch Meadows, Ranch 71 Ltd. and Hummuck Springs.

## 35 PEAK DOT THREE RIVERS 171K

MALE PDAR 171K - JAN 28, 2022 - 2287226

ELLINGSON HOMESTEAD 6030 CTS REMEDY 1T01  
 ELLINGSON THREE RIVERS 8062 EA ERICA 1082  
 EA EMBLYNETTE 6279 ELLINGSON CHAPS 4095  
 EA EMBLYNETTE 2159  
 BUSHS EASY DECISION 98 VIN-MAR O'REILLY FACTOR  
**PEAK DOT JESSICA 115C** BUSHS BIG BLACKBIRD 7885  
 JESSICA OF PEAK DOT 771Y S A V IRON MOUNTAIN 8066  
 JESSICA OF PEAK DOT 308W

**BW 72 Adj. 205 WT 760**

CE	BW	WW	YW	MILK	CW	MARB	REA	SC
0.0	3.8	82	153	14	59	0.71	0.76	289

>Recommended for Cows or Heifers

>A looker with herd bull presence. A stand out this summer on his picture perfect dam.

>Top 1% for weaning and yearling weight. Top 10% for marbling and top 8% for REA.

>Dam is our favorite Easy Decision daughter in the herd. Stunning phenotype and abundant milk.

>Maternal brothers sold to Brad Gjermundsen Mantario Grazing, 52 Ranch and Lost River Farming.

## 36 PEAK DOT THREE RIVERS 128K

MALE PDAR 128K - JAN 20, 2022 - 2287220

ELLINGSON HOMESTEAD 6030 CTS REMEDY 1T01  
 ELLINGSON THREE RIVERS 8062 EA ERICA 1082  
 EA EMBLYNETTE 6279 ELLINGSON CHAPS 4095  
 EA EMBLYNETTE 2159  
 PEAK DOT COUNTRY 604B VISION UNANIMOUS 1418  
**PEAK DOT MIA 74E** ERICA OF PEAK DOT 668X  
 MIA OF PEAK DOT 246W SANDY BAR GRASSLANDS 94T  
 MIA OF PEAK DOT 927P

**BW 85 Adj. 205 WT 863**

CE	BW	WW	YW	MILK	CW	MARB	REA	SC
-8.0	5.2	86	144	25	71	0.42	0.82	314

>Recommended for cows. A powerful masculine bull with raw muscle. Weaning ratio of 106

>Top 1% for weaning weight, yearling weight and carcass weight. Top 5% for REA.

>Ranks in the very top 1% for heifer pregnancy.

>Grandam is listed as an Elite Dam with the CAA.



**PEAK DOT THREE RIVERS 171K - LOT 35**

## 37 PEAK DOT THREE RIVERS 111K

MALE PDAR 111K - JAN 18, 2022 - 2287217

ELLINGSON HOMESTEAD 6030 CTS REMEDY 1T01  
 ELLINGSON THREE RIVERS 8062 EA ERICA 1082  
 EA EMBLYNETTE 6279 ELLINGSON CHAPS 4095  
 EA EMBLYNETTE 2159  
 S A V IRON MOUNTAIN 8066 TC GRIDIRON 258  
**LADY OF PEAK DOT 459X** S A V MADAME PRIDE 3249  
 LADY OF PEAK DOT 806L PEAK DOT RANSOM 152H  
 LADY OF PEAK DOT 402Y

**BW 80 Adj. 205 WT 775**

CE	BW	WW	YW	MILK	CW	MARB	REA	SC
-2.0	2.9	62	115	14	43	0.47	0.21	262

>Recommended for heifers or cows

>Well built, thick, very correct, athletic bull that can get out and travel.

>Maternal siblings selected by Mantario Grazing, Art Dronkelar, Simmie Colony, O'Faellan Farms, Smith Ranches and Farm Daneker LLP.



# Guarantee Bulls...

## Crawford Guarantee 9137 *Peak Dot Reference Sire*



BASIN PAYWEIGHT 1682  
 CONNEALY PAYRAISE  
 PRIDE FAIR OF CONANGA 351  
**CRAWFORD GUARANTEE 9137**  
 CONNEALY ARMORY  
 CRAWFORD MS ARMORY D40  
 G A R NEW DAY N2290



CE +12  
 BW +0.1  
 WW +75  
 YW +147  
 MILK +31  
 Claw +59  
 Angle +51  
 RE +56  
 Marbling +66  
 \$C +339

Guarantee was a find of Schooley Cattle Company's in Iowa and he is one of the most exciting sire prospects to arise in some time. Guarantee has an outcross pedigree to the Canadian herdbook and a unique phenotype for his bloodline. He is a calving ease bull filled with presence and attractiveness along with true muscle, depth, and width. To find a sire with his pedigree and physical attributes is one thing, but he combines it with an outlier EPD profile with huge spread from birth to yearling and strong traits across the board. Guarantee's dam raised two sale topping bulls with her first two progeny and then unfortunately was lost much too soon, but her production is proven.



**PEAK DOT GUARANTEE 711K - LOT 38**

<b>38</b>	<b>PEAK DOT GUARANTEE 711K</b>							
MALE	PDAR 711K - FEB 1, 2022 - 2289787							
CONNEALY PAYRAISE	BASIN PAYWEIGHT 1682							
<b>CRAWFORD GUARANTEE 9137</b>	PRIDE FAIR OF CONANGA 351							
CRAWFORD MS ARMORY D40	CONNEALY ARMORY							
<small>ANGUS</small>	G A R NEW DAY N2290							
PEAK DOT PROOF 1066X	S A V PIONEER 7301							
<b>PEAK DOT HEATHER 541B</b>	BARBARA OF PEAK DOT 314T							
HEATHER OF PEAK DOT 850X	S A V IRON MOUNTAIN 8066							
	HEATHER OF PEAK DOT 513K							
<b>BW 76 Adj. 205 WT 809</b>								
CE	BW	WW	YW	MILK	CW	MARB	REA	\$C
7.0	0.6	68	127	38	52	0.42	0.53	312



**PEAK DOT HEATHER 541B**  
 The dam of lot 38

>Recommended for heifers.  
 >A must see in person. Abundant muscle shape, thickness and extension.  
 >His dam Peak Dot Heather 541B is an impressive looking donor with 29 progeny. She is a big time producer that has raised many feature bulls in years past and daughters retained at Peak Dot at the top of our program. Her first daughter offered at public auction sold for \$15,000.



# Guarantee Bulls...



**PEAK DOT GUARANTEE 712K - LOT 39**



**PEAK DOT GUARANTEE 703K - LOT 40**

**PEAK DOT MIA 247C**  
The dam of lots 39 and 40

<b>39</b>	<b>PEAK DOT GUARANTEE 712K</b>									
MALE	PDAR 712K - FEB 1, 2022 - 2289525									
CONNEALY PAYRAISE	BASIN PAYWEIGHT 1682									PRIDE FAIR OF CONANGA 351
<b>CRAWFORD GUARANTEE 9137</b>	CONNEALY ARMORY									G A R NEW DAY N2290
CRAWFORD MS ARMORY D40	VISION UNANIMOUS 1418									VISION EDELLA 665
<b>ANGUS</b>	VISION UNANIMOUS 1418									VISION EDELLA 665
VISION UNANIMOUS 1418	PEAK DOT MIA 247C									PEAK DOT BOLD 204U
<b>PEAK DOT MIA 247C</b>	MIA OF PEAK DOT 316Y									MIA OF PEAK DOT 583S
MIA OF PEAK DOT 316Y	MIA OF PEAK DOT 316Y									MIA OF PEAK DOT 583S
<b>BW 79 Adj.205 WT 805</b>										
CE	BW	WW	YW	MILK	CW	MARB	REA	SC		
10.0	1.2	66	116	32	39	0.43	0.34	249		

<b>40</b>	<b>PEAK DOT GUARANTEE 703K</b>									
MALE	PDAR 703K - FEB 1, 2022 - 2289791									
CONNEALY PAYRAISE	BASIN PAYWEIGHT 1682									PRIDE FAIR OF CONANGA 351
<b>CRAWFORD GUARANTEE 9137</b>	CONNEALY ARMORY									G A R NEW DAY N2290
CRAWFORD MS ARMORY D40	VISION UNANIMOUS 1418									VISION EDELLA 665
<b>ANGUS</b>	VISION UNANIMOUS 1418									VISION EDELLA 665
VISION UNANIMOUS 1418	PEAK DOT MIA 247C									PEAK DOT BOLD 204U
<b>PEAK DOT MIA 247C</b>	MIA OF PEAK DOT 316Y									MIA OF PEAK DOT 583S
MIA OF PEAK DOT 316Y	MIA OF PEAK DOT 316Y									MIA OF PEAK DOT 583S
<b>BW 79 Adj.205 WT 795</b>										
CE	BW	WW	YW	MILK	CW	MARB	REA	SC		
5.0	3.0	78	138	26	57	0.54	0.37	327		

**FULL BROTHERS**

>Recommended for heifers or cows  
 >Flush brothers bringing thickness, muscle capacity and pounds, rich in maternal value.  
 >Their beautiful, productive donor dam by Unanimous has a flawless udder and abundant milk.  
 > Maternal brothers to the \$35,000 Peak Dot Newfound 83H.



# Bloodline Bulls ...

## SAV BLOODLINE 9578 *Peak Dot Reference Sire*



COLEMAN CHARLO 0256      BW +4.3  
 SAV RAINFALL 6846      WW +73  
 SAV BLACKCAP MAY 4136      YW +144  
**SAV BLOODLINE 9578**      MILK +16  
 SAV 707 RITO 9969      MARB +50  
 SAV EMBLYNETTE 2369      REA +34  
 SAV EMBLYNETTE 7666      CW: +62

SAV Bloodline 9578 is the lead off \$250,000 top selling bull from the 2020 SAV Sale. He is a performance powerhouse and the most popular and widely used bull of his calf crop in the Angus breed. He is a dominating sire of extra growth, volume, muscle pounds and power. His progeny are among the best topping sales across the country. His sons are big stout power bulls with muscle rib shape and pay weight. His pathfinder dam is unmatched for phenotype, performance and production.



**PEAK DOT BLOODLINE 701K - LOT 41**



**PEAK DOT PRISCILLA 239A**

The dam of lots 41, 42, 43, and 44

### **41 PEAK DOT BLOODLINE 701K**

MALE PDAR 701K - JAN 20, 2022 - 2289782

S A V RAINFALL 6846  
**S A V BLOODLINE 9578**  
 S A V EMBLYNETTE 2369

ANGUS

VISION UNANIMOUS 1418  
**PEAK DOT PRISCILLA 239A**  
 PRISCILLA OF PEAK DOT 695X

COLEMAN CHARLO 0256  
 S A V BLACKCAP MAY 4136  
 S A V 707 RITO 9969  
 S A V EMBLYNETTE 7566  
 VISIONTOPLINE ROYAL STOCKMAN  
 VISION EDELLA 665  
 S A V BULLETIN 7904  
 SSA PRISCILLA 11-S

**BW 84 Adj. 205 WT 845**

CE	BW	WW	YW	MILK	CW	MARB	REA	\$C
7.0	1.5	58	111	19	44	0.58	0.33	245

### *4 Flush brothers from Peak Dot Priscilla 239A*

>Recommended for heifers or cows  
 >4 Flush brothers from the mating of Bloodline to the world class donor Peak Dot Priscilla 239A.  
 >They are strong topped with thickness, muscle, power and performance.  
 > Peak Dot Priscilla 239A is a true beef cow that you want to duplicate and have a pasture full of as she is so maternal in her type with an attractive front end, nice head, huge barrel, level top, strong udder and good feet while being athletic and sound. This big hipped female has natural shape and muscle throughout and has not only been a good looking individual but a highly productive donor.



# Bloodline Bulls ...



**PEAK DOT BLOODLINE 702K - LOT 42**



**PEAK DOT PRISCILLA 239A**  
The dam of lots 41, 42, 43, and 44

## 42 PEAK DOT BLOODLINE 702K

MALE PDAR 702K - JAN 27, 2022 - 2289783

S A V RAINFALL 6846  
**S A V BLOODLINE 9578**  
 S A V EMBLYNETTE 2369  
 ANGLUS  
 VISION UNANIMOUS 1418  
**PEAK DOT PRISCILLA 239A**  
 PRISCILLA OF PEAK DOT 695X

COLEMAN CHARLO 0256  
 S A V BLACKCAP MAY 4136  
 S A V 707 RITO 9969  
 S A V EMBLYNETTE 7566  
 VISIONTOPLINE ROYAL STOCKMAN  
 VISION EDELLA 665  
 S A V BULLETIN 7904  
 SSA PRISCILLA 11-S

**BW 84 Adj. 205 WT 833**

CE	BW	WW	YW	MILK	CW	MARB	REA	\$C
4.0	1.7	56	95	26	33	0.51	0.33	211



**PEAK DOT BLOODLINE 710K - LOT 43**

## 43 PEAK DOT BLOODLINE 710K

MALE PDAR 710K - JAN 31, 2022 - 2289785

S A V RAINFALL 6846  
**S A V BLOODLINE 9578**  
 S A V EMBLYNETTE 2369  
 ANGLUS  
 VISION UNANIMOUS 1418  
**PEAK DOT PRISCILLA 239A**  
 PRISCILLA OF PEAK DOT 695X

COLEMAN CHARLO 0256  
 S A V BLACKCAP MAY 4136  
 S A V 707 RITO 9969  
 S A V EMBLYNETTE 7566  
 VISIONTOPLINE ROYAL STOCKMAN  
 VISION EDELLA 665  
 S A V BULLETIN 7904  
 SSA PRISCILLA 11-S

**BW 70 Adj. 205 WT 810**

CE	BW	WW	YW	MILK	CW	MARB	REA	\$C
7.0	0.9	48	84	29	28	0.38	0.50	246



**PEAK DOT BLOODLINE 707K - LOT 44**

## 44 PEAK DOT BLOODLINE 707K

MALE PDAR 707K - JAN 29, 2022 - 2289784

S A V RAINFALL 6846  
**S A V BLOODLINE 9578**  
 S A V EMBLYNETTE 2369  
 ANGLUS  
 VISION UNANIMOUS 1418  
**PEAK DOT PRISCILLA 239A**  
 PRISCILLA OF PEAK DOT 695X

COLEMAN CHARLO 0256  
 S A V BLACKCAP MAY 4136  
 S A V 707 RITO 9969  
 S A V EMBLYNETTE 7566  
 VISIONTOPLINE ROYAL STOCKMAN  
 VISION EDELLA 665  
 S A V BULLETIN 7904  
 SSA PRISCILLA 11-S

**BW 82 Adj. 205 WT 792**

CE	BW	WW	YW	MILK	CW	MARB	REA	\$C
5.0	1.7	48	89	26	29	0.40	0.49	246

SELECT BREEDERS



# Bloodline Bulls ...



**PEAK DOT BLOODLINE 716K - LOT 45**



**PEAK DOT HEATHER 541B**  
The dam of lot 45



**PEAK DOT LADY LAWN 551B**  
The dam of lot 46 and 47



**PEAK DOT BLOODLINE 807K - LOT 46**



**PEAK DOT BLOODLINE 802K - LOT 47**

<b>45</b>		<b>PEAK DOT BLOODLINE 716K</b>						
MALE		PDAR 716K - FEB 8, 2022 - 2289789						
S A V RAINFALL 6846	COLEMAN CHARLO 0256							
<b>S A V BLOODLINE 9578</b>	S A V BLACKCAP MAY 4136							
S A V EMBLYNETTE 2369	S A V 707 RITO 9969							
<b>ANGUS</b>	S A V EMBLYNETTE 7566							
PEAK DOT PROOF 1066X	S A V PIONEER 7301							
<b>PEAK DOT HEATHER 541B</b>	BARBARA OF PEAK DOT 314T							
HEATHER OF PEAK DOT 850X	S A V IRON MOUNTAIN 8066							
	HEATHER OF PEAK DOT 513K							
<b>BW 85 Adj.205 WT 900</b>								
CE	BW	WW	YW	MILK	CW	MARB	REA	\$C
0.0	2.8	59	108	23	33	0.35	0.36	286

>Recommended for cows or heifers  
 >A long, smooth patterned performance bull with thickness and fleshing ability. Weaning ratio 109.  
 >His dam Peak Dot Heather 541B is an impressive looking donor with 29 progeny. She is a big time producer that has raised many feature bulls in years past and daughters retained at Peak Dot at the top of our program. Her first daughter offered at public auction sold for \$15,000.  
 >Maternal brother sell as lot 38

<b>FULL BROTHERS</b>	<b>46</b>		<b>PEAK DOT BLOODLINE 807K</b>					
	MALE		PDAR 807K - JAN 12, 2022 - 2252879					
	S A V RAINFALL 6846	COLEMAN CHARLO 0256						
	<b>S A V BLOODLINE 9578</b>	S A V BLACKCAP MAY 4136						
	S A V EMBLYNETTE 2369	S A V 707 RITO 9969						
	<b>ANGUS</b>	S A V EMBLYNETTE 7566						
	S A V ELIMINATOR 9105	RITO 707 OF IDEAL 3407 7075						
	<b>PEAK DOT LADY LAWN 551B</b>	S A V ABIGALE 5646						
	LADY LAWN OF PEAK DOT 898X	DOUBLE AA OLD POST BANDOLIER						
		REMINGTON LADY LAWN 144R						
<b>BW 85 Adj.205 WT 786</b>								
CE	BW	WW	YW	MILK	CW	MARB	REA	\$C
-3.0	2.9	50	91	32	37	0.55	0.39	224

<b>FULL BROTHERS</b>	<b>47</b>		<b>PEAK DOT BLOODLINE 802K</b>					
	MALE		PDAR 802K - JAN 3, 2022 - 2252863					
	S A V RAINFALL 6846	COLEMAN CHARLO 0256						
	<b>S A V BLOODLINE 9578</b>	S A V BLACKCAP MAY 4136						
	S A V EMBLYNETTE 2369	S A V 707 RITO 9969						
	<b>ANGUS</b>	S A V EMBLYNETTE 7566						
	S A V ELIMINATOR 9105	RITO 707 OF IDEAL 3407 7075						
	<b>PEAK DOT LADY LAWN 551B</b>	S A V ABIGALE 5646						
	LADY LAWN OF PEAK DOT 898X	DOUBLE AA OLD POST BANDOLIER						
		REMINGTON LADY LAWN 144R						
<b>BW 86 Adj.205 WT 743</b>								
CE	BW	WW	YW	MILK	CW	MARB	REA	\$C
2.0	3.5	57	104	25	30	0.22	0.36	233

>Recommended for cows. Well built, thick, very correct, athletic full brothers that can get out and travel.  
 >Maternal brother to the \$24,000 Peak Dot Roughrider 90H  
 >Backed by two generations of donors. Their dam is what a model Angus cow should look like. Her combination of softness, depth, udder quality and productivity is impressive. She currently has 17 progeny registered with the CAA with many more to come.



# Bloodline Bulls ...



**PEAK DOT BLOODLINE 805K - LOT 48**



**PEAK DOT MIA 247C**  
The dam of lots 48, 49 and 50

FULL BROTHERS

## 48 PEAK DOT BLOODLINE 805K

MALE PDAR 805K - JAN 6, 2022 - 2285395

S A V RAINFALL 6846 COLEMAN CHARLO 0256  
**S A V BLOODLINE 9578** S A V BLACKCAP MAY 4136  
 S A V EMBLYNETTE 2369 S A V 707 RITO 9969  
**ANGUS** S A V EMBLYNETTE 7566  
 VISION UNANIMOUS 1418 VISIONTOPLINE ROYAL STOCKMAN  
**PEAK DOT MIA 247C** VISION EDELLA 665  
 MIA OF PEAK DOT 316Y PEAK DOT BOLD 204U  
 MIA OF PEAK DOT 583S

**BW 86 Adj. 205 WT 817**

CE	BW	WW	YW	MILK	CW	MARB	REA	\$C
0.0	4.1	62	110	24	37	0.42	0.28	239



**PEAK DOT BLOODLINE 804K - LOT 49**

## 49 PEAK DOT BLOODLINE 804K

MALE PDAR 804K - JAN 1, 2022 - 2285392

S A V RAINFALL 6846 COLEMAN CHARLO 0256  
**S A V BLOODLINE 9578** S A V BLACKCAP MAY 4136  
 S A V EMBLYNETTE 2369 S A V 707 RITO 9969  
**ANGUS** S A V EMBLYNETTE 7566  
 VISION UNANIMOUS 1418 VISIONTOPLINE ROYAL STOCKMAN  
**PEAK DOT MIA 247C** VISION EDELLA 665  
 MIA OF PEAK DOT 316Y PEAK DOT BOLD 204U  
 MIA OF PEAK DOT 583S

**BW 74 Adj. 205 WT 750**

CE	BW	WW	YW	MILK	CW	MARB	REA	\$C
1.0	3.1	59	106	18	39	0.44	0.14	231



**PEAK DOT NEWFOUND 83H**

The maternal brother to lots 48, 49 and 50

## 50 PEAK DOT BLOODLINE 803K

MALE PDAR 803K - JAN 4, 2022 - 2285393

S A V RAINFALL 6846 COLEMAN CHARLO 0256  
**S A V BLOODLINE 9578** S A V BLACKCAP MAY 4136  
 S A V EMBLYNETTE 2369 S A V 707 RITO 9969  
**ANGUS** S A V EMBLYNETTE 7566  
 VISION UNANIMOUS 1418 VISIONTOPLINE ROYAL STOCKMAN  
**PEAK DOT MIA 247C** VISION EDELLA 665  
 MIA OF PEAK DOT 316Y PEAK DOT BOLD 204U  
 MIA OF PEAK DOT 583S

**BW 86 Adj. 205 WT 726**

CE	BW	WW	YW	MILK	CW	MARB	REA	\$C
0.0	3.3	64	109	27	32	0.79	0.27	232

>Recommended for heifers or cows  
 >These three flush brothers offer a complete package with a powerful rump and hip structure.  
 >Their beautiful, productive donor dam by Unanimous has a flawless udder and abundant milk.  
 >Maternal brothers to the \$35,000 Peak Dot Newfound 83H.  
 >Maternal brothers sell as lots 39 and 40



# Geddes Bulls...



**VARILEK GEDDES 7068**  
The sire of lot 51

**PEAK DOT GEDDES 242K - LOT 51**

<b>51</b>	<b>PEAK DOT GEDDES 242K</b>							
MALE	PDAR 242K - FEB 7, 2022 - 2294023							
KM BROKEN BOW 002	SUMMITCREST COMPLETE 1P55							
<b>VARILEK GEDDES 7068</b>	SUMMITCREST PRINCESS 0P12							
VARILEK GOLDIE 5051 506	VARILEK CONFIDENCE 3004 0							
<b>ANGUS</b>	VARILEK GOLDIE 3228 314							
RBM RAVE	JINDRA ACCLAIM							
<b>PEAK DOT ERICA 253G</b>	RBM POLLY B66							
PEAK DOT ERICA 2034E	4M ELEMENT 405							
	ERICA OF PEAK DOT 750Z							
<b>BW 78 Adj. 205 WT 894</b>								
CE	BW	WW	YW	MILK	CW	MARB	REA	\$C
0.0	1.7	73	127	30	58	0.77	0.37	335

>Recommended for heifers  
 >This bull is stylish, thick, loaded with muscle, square hipped and perfect in his structure.  
 >Weaning ratio 112. Top 10% for marbling, Top 3% for weaning weight and yearling weight.  
 >Will find Elite dams listed with CAA and embryo donors with 54 progeny in this guys mothers pedigree make up.

## Peak Dot Mosaic *Peak Dot Reference Sire*



CONNEALY EARNAN 076E	BW +3.5
ELLINGSON ROUGHRIDER 4202	WW +70
EA BLACKLASS 8914	YW +124
<b>PEAK DOT MOSAIC</b>	MILK +21
BUSH EASY DECISION 96	MARB +50
PEAK DOT LADY 38C	REA +72
PEAK DOT LADY 626A	CW: +58

**TOP 4% FOR HOOF CLAW AND ANGLE EPD.**

Peak Dot Mosaic was the \$60,000 sale feature from the 2020 Peak Dot Ranch Spring bull sale selling to SSS Cattle Co. He offers extra natural width and depth of body in a structurally sound package. He is backed by some of the best cows on the ranch with two consecutive generations of donors. Mosaic sons posted impressive weaning weights with tremendous depth of body, width and ideal growth curves for real-world cattle producers.



# Mosaic Bulls...



**PEAK DOT MOSAIC 20K - LOT 52**



**PEAK DOT MOSAIC 5K - LOT 53**

**PEAK DOT BARBARA 483A**  
The maternal grandam of lot 53

<b>52</b>	<b>PEAK DOT MOSAIC 20K</b>	
MALE	PDAR 20K - JAN 3, 2022 - 2257179	
ELLINGSON ROUGHRIDER 4202	CONNEALY EARNAN 076E	
<b>PEAK DOT MOSAIC 804G</b>	EA BLACKCLASS 8914	
PEAK DOT LADY 38C	BUSHS EASY DECISION 98	
<b>ANGUS</b>	PEAK DOT LADY 626A	
HOOVER NO DOUBT	MOGCK BULLSEYE	
<b>PEAK DOT BARBARA 242F</b>	MISS BLACKCAP ELLSTON J2	
BARBARA OF PEAK DOT 525Y	S A V IRON MOUNTAIN 8066	
	BARBARA OF PEAK DOT 927H	
<b>BW 70 Adj. 205 WT 768</b>		
CE	BW	WW
4.0	2.5	58
YW	MILK	CW
109	16	50
MARB	REA	SC
0.53	0.67	288

>Recommended for heifers or cows.  
 >A stylish, well muscled low birth weight bull, thick made with lots of hair.  
 >Comes from a well proven cow family. Great grandam has 40 progeny.  
 >Maternal brothers sold to Murry Nielsen and Someday Ranch..

<b>53</b>	<b>PEAK DOT MOSAIC 5K</b>	
MALE	PDAR 5K - JAN 1, 2022 - 2257121	
ELLINGSON ROUGHRIDER 4202	CONNEALY EARNAN 076E	
<b>PEAK DOT MOSAIC 804G</b>	EA BLACKCLASS 8914	
PEAK DOT LADY 38C	BUSHS EASY DECISION 98	
<b>ANGUS</b>	PEAK DOT LADY 626A	
MUSGRAVE 316 COLOSSAL 137	LD CAPITALIST 316	
<b>PEAK DOT BARBARA 825G</b>	MUSGRAVE LADY BARBARA 545	
PEAK DOT BARBARA 483A	MCATL PURE PRODUCT 903-55	
	BARBARA OF PEAK DOT 477U	
<b>BW 77 Adj. 205 WT 831</b>		
CE	BW	WW
6.0	1.7	46
YW	MILK	CW
84	21	28
MARB	REA	SC
0.63	0.31	299

>Recommended for heifers.  
 >Plenty of body capacity and thickness in this good bull. Big spread from birth to weaning.  
 >Weaning ratio 103. Top 15% for marbling EPD.  
 >Grandam is embryo donor with 35 progeny.



# Trust Bulls...

## Peak Dot Trust

*Peak Dot Reference Sire*



CONNEALY EARNAN 076E  
 ELLINGSON ROUGHRIDER 4202  
 EA BLACKLASS 8914  
**PEAK DOT TRUST**  
 HOOVER NO DOUBT  
 PEAK DOT QUEEN 303D  
 QUEEN OF PEAK DOT 903W

BW +1.8  
 WW +58  
 YW +108  
 MILK +25  
 MARB +.49  
 REA +.63  
 CW: +56



**PEAK DOT QUEEN 303D**  
 The dam of Trust

Trust is gaining attention and is being used by several reputable commercial and purebred cattle ranches that just flat out like good, balanced, correct cattle with performance, eye-appealing phenotype and natural thickness. His dam has a flawless udder, good feet, true breed character and is one of the very best No Doubt daughters in the herd. You will want to keep all of his daughters. Contact: Semex Beef for semen.



**PEAK DOT TRUST 17K - LOT 54**

<b>54</b>	<b>PEAK DOT TRUST 17K</b>							
MALE	PDAR 17K - JAN 2, 2022 - 2256735							
ELLINGSON ROUGHRIDER 4202	CONNEALY EARNAN 076E							
<b>PEAK DOT TRUST 86G</b>	EA BLACKLASS 8914							
PEAK DOT QUEEN 303D	HOOVER NO DOUBT							
<b>ANGUS</b>	QUEEN OF PEAK DOT 903W							
S A V BULLET 0473	S A V BISMARCK 5682							
<b>PEAK DOT ANNIE K 1097Z</b>	S A V EMBLYNETTE 7566							
ANNIE K OF PEAK DOT 372W	S A V 004 PREDOMINANT 4438							
	DOUBLE AA ANNIE K 228'01							
<b>BW 75 Adj. 205 WT 908</b>								
CE	BW	WW	YW	MILK	CW	MARB	REA	\$C
-3.0	4.7	57	110	21	48	0.34	0.50	271



Lot 54  
 "A stud with performance and muscle"

>Recommended for cows.  
 >A big performance bull with size, thickness, muscle, volume and natural fleshing-ability.  
 >Just over 900lb weaning weight with a weaning ratio 100.  
 >Dam has abundant milk. Maternal brothers have sold to Murry Nielson, Athabasca Colony and Bakus Ranch.



# Trust Bulls...



**PEAK DOT TRUST 43K - LOT 55**

<b>55</b>	<b>PEAK DOT TRUST 43K</b>								
MALE	PDAR 43K - JAN 7, 2022 - 2257109								
ELLINGSON ROUGHRIDER 4202	CONNEALY EARNAN 076E								
<b>PEAK DOT TRUST 86G</b>	EA BLACKCLASS 8914								
PEAK DOT QUEEN 303D	HOOVER NO DOUBT								
<b>ANGUS</b>	QUEEN OF PEAK DOT 903W								
S A V INTERNATIONAL 2020	S A V HARVESTOR 0338								
<b>PEAK DOT BARDOLIA 1018B</b>	S A V EMBLYNETTE 5483								
BARDOLIA OF PEAK DOT 259W	DUFF ENCORE 702								
	BARDOLIA OF PEAK DOT 394J								
<b>BW 80</b>			<b>Adj. 205 WT 854</b>						
CE	BW	WW	YW	MILK	CW	MARB	REA	\$C	
-8.0	5.6	62	106	27	45	0.15	0.35	282	

>Recommended for cows  
 >A good looking bull. Smooth thick and athletic in his movement. Durable and built for ranch country.  
 >Weaning ratio 106. Top 15% for weaning weight, yearling weight and milk EPDs, top 9% for heifer pregnancy EPD.

>SAV International dam has progeny that sold to Birch Meadows, Gardiner Ranch and Northway.

<b>56</b>	<b>PEAK DOT TRUST 38K</b>								
MALE	PDAR 38K - JAN 5, 2022 - 2255581								
ELLINGSON ROUGHRIDER 4202	CONNEALY EARNAN 076E								
<b>PEAK DOT TRUST 86G</b>	EA BLACKCLASS 8914								
PEAK DOT QUEEN 303D	HOOVER NO DOUBT								
<b>ANGUS</b>	QUEEN OF PEAK DOT 903W								
JANSSEN EARNHARDT 5003	S A V HARVESTOR 0338								
<b>PEAK DOT HEATHER 246F</b>	S A V MISS BOBBIE 2470								
PEAK DOT HEATHER 1131Z	PEAK DOT DOMINATOR 42U								
	HEATHER OF PEAK DOT 856S								
<b>BW 82</b>			<b>Adj. 205 WT 856</b>						
CE	BW	WW	YW	MILK	CW	MARB	REA	\$C	
-5.0	2.7	64	113	21	49	0.55	0.80	293	

>Recommended for heifers or cows  
 >Stout-rumped, big stifle bull with outstanding muscle expression.  
 >Ranks in the top 10% for yearling weight EPD. Weaning ratio 106.  
 >Maternal brother is the \$18,000 Peak Dot Colossal 51H purchased by Roberts Angus.

<b>57</b>	<b>PEAK DOT TRUST 407K</b>								
MALE	PDAR 407K - MAR 1, 2022 - 2255575								
ELLINGSON ROUGHRIDER 4202	CONNEALY EARNAN 076E								
<b>PEAK DOT TRUST 86G</b>	EA BLACKCLASS 8914								
PEAK DOT QUEEN 303D	HOOVER NO DOUBT								
<b>ANGUS</b>	QUEEN OF PEAK DOT 903W								
VISION UNANIMOUS 1418	VISIONTOPLINE ROYAL STOCKMAN								
<b>PEAK DOT QUEEN 461B</b>	VISION EDELLA 665								
QUEEN MOTHER OF PEAK DOT 592X	PEAK DOT DOMINATOR 42U								
	QUEEN MOTHER OF PEAK DOT 580T								
<b>BW 78</b>			<b>Adj. 205 WT 860</b>						
CE	BW	WW	YW	MILK	CW	MARB	REA	\$C	
0.0	2.5	61	109	28	48	0.50	0.80	265	

>Recommended for heifers or cows  
 >An eye-catching individual with explosive performance and stoutness. Top 6% for REA.  
 >Weaning ratio 107  
 >Grandam is listed as an Elite Dam with the CAA.



**PEAK DOT TRUST 38K - LOT 56**



**PEAK DOT TRUST 407K - LOT 57**



# Trust Bulls...



**PEAK DOT TRUST 328K - LOT 58**

**58** **PEAK DOT TRUST 328K**  
 MALE PDAR 328K - FEB 20, 2022 - 2257176

ELLINGSON ROUGHRIDER 4202 CONNEALY EARNAN 076E  
**PEAK DOT TRUST 86G** EA BLACKCLASS 8914  
 PEAK DOT QUEEN 303D HOOVER NO DOUBT  
 QUEEN OF PEAK DOT 903W

**ANGUS**  
 4M ELEMENT 405 POSS ELEMENT 215  
**PEAK DOT LASSIE 2088E** 4M BLACKBIRD 2004  
 PEAK DOT LASSIE 407B PEAK DOT PROOF 1066X  
 LASSIE OF PEAK DOT 430U

**BW 76 Adj.205 WT 803**

CE	BW	WW	YW	MILK	CW	MARB	REA	SC
7.0	-1.1	45	88	42	40	0.55	0.35	266

>Recommended for cows or heifers  
 >A bull with ample thickness and muscle shape. Weaning ratio of 100  
 >Top 1% for Milk EPD and the highest milk EPD bull in the sale.  
 >Grandam is listed as an Elite Dam with the CAA.



**PEAK DOT TRUST 518K - LOT 60**

**59** **PEAK DOT TRUST 26K**  
 MALE PDAR 26K - JAN 4, 2022 - 2255590

ELLINGSON ROUGHRIDER 4202 CONNEALY EARNAN 076E  
**PEAK DOT TRUST 86G** EA BLACKCLASS 8914  
 PEAK DOT QUEEN 303D HOOVER NO DOUBT  
 QUEEN OF PEAK DOT 903W

**ANGUS**  
 PEAK DOT PERFECTION 102D 4M ELEMENT 405  
**PEAK DOT JESSICA 403G** PEAK DOT ANNIE K 1066A  
 JESSICA OF PEAK DOT 761Y S A V ELIMINATOR 9105  
 JESSICA OF PEAK DOT 528U

**BW 65 Adj.205 WT 708**

CE	BW	WW	YW	MILK	CW	MARB	REA	SC
1.0	2.4	45	81	14	23	0.40	0.57	246

>Recommended for heifers  
 >This attractive Trust son has a great top and excellent rump structure.  
 >Dams first calf. Well made Peak Dot Perfection daughter.

**60** **PEAK DOT TRUST 518K**  
 MALE PDAR 518K - MAR 18, 2022 - 2257163

ELLINGSON ROUGHRIDER 4202 CONNEALY EARNAN 076E  
**PEAK DOT TRUST 86G** EA BLACKCLASS 8914  
 PEAK DOT QUEEN 303D HOOVER NO DOUBT  
 QUEEN OF PEAK DOT 903W

**ANGUS**  
 PEAK DOT COUNTRY 604B VISION UNANIMOUS 1418  
**PEAK DOT DUCHESS 194E** ERICA OF PEAK DOT 668X  
 DUCHESS OF PEAK DOT 200Y PEAK DOT HOBSON 459T  
 DUCHESS OF PEAK DOT 932U

**BW 83 Adj.205 WT 793**

CE	BW	WW	YW	MILK	CW	MARB	REA	SC
4.0	2.4	51	107	23	50	0.44	0.28	284

>Recommended for heifers or cows.  
 >Length, style and muscle. Very good on his top.  
 >Grandam is listed as an Elite Dam with the CAA.

**61** **PEAK DOT TRUST 298K**  
 MALE PDAR 298K - FEB 16, 2022 - 2257216

ELLINGSON ROUGHRIDER 4202 CONNEALY EARNAN 076E  
**PEAK DOT TRUST 86G** EA BLACKCLASS 8914  
 PEAK DOT QUEEN 303D HOOVER NO DOUBT  
 QUEEN OF PEAK DOT 903W

**ANGUS**  
 4M ELEMENT 405 POSS ELEMENT 215  
**PEAK DOT MAYFLOWER 270D** 4M BLACKBIRD 2004  
 PEAK DOT MAYFLOWER 1152A S A V ELIMINATOR 9105  
 MAYFLOWER OF PEAK DOT 356W

**BW 80 Adj.205 WT 799**

CE	BW	WW	YW	MILK	CW	MARB	REA	SC
5.0	1.8	63	112	26	48	0.44	0.35	264

>Recommended for heifers  
 >A fault free performance bull that is very solid in his structure.  
 >Top 10% for weaning weight and yearling weight EPD.  
 >Grandam is listed as an Elite Dam with CAA.



# Lancaster Bulls...

## PEAK DOT LANCASTER *Peak Dot Reference Sire*



Owned with Glasman Farms

CONNEALY EARNAN 076E  
 ELLINGSON ROUGHRIDER 4202  
 EA BLACKCLASS 8914  
**PEAK DOT LANCASTER**  
 SAV ELIMINATOR 9105  
 PEAK DOT PRIDE 88B  
 PRIDE OF PEAK DOT 11Y

BW +2.5  
 WW +65  
 YW +119  
 MILK +32  
 MARB +37  
 REA +25  
 CW: +53



**Peak Dot Pride 88B**  
 The dam of Lancaster



**Peak Dot Profound 110J**  
 This maternal brother sold to Yarrow Creek..

Lancaster is a rugged built stock bull with true muscle definition, extra ribshape and real performance. He was the featured lot 2 bull in the Spring 2020 Bull Sale selling to Glasman Farms for \$56,000. His progeny display a nice pattern with body depth, fleshing ability and real muscle shape. His dam is a very well made SAV Eliminator 9105 daughter that ranks near the top for milk and marbling. She is also the dam of the \$25,000 Peak Dot and Hillcrest Enterprises herdsire Peak Dot Seedstock 38F. Her son Peak Dot Profound 110J sold in last years sale for \$20,000 to Yarrow Creek. Her son sired by Three Rivers sells as lot 32.



**PEAK DOT LANCASTER 73K - LOT 62**

<b>62</b>	<b>PEAK DOT LANCASTER 73K</b>							
MALE	PDAR 73K - JAN 14, 2022 - 2255601							
ELLINGSON ROUGHRIDER 4202	CONNEALY EARNAN 076E							
<b>PEAK DOT LANCASTER 26G</b>	EA BLACKCLASS 8914							
PEAK DOT PRIDE 88B	S A V ELIMINATOR 9105							
<b>ANGUS</b>	PRIDE OF PEAK DOT 11Y							
PEAK DOT NO DOUBT 325D	HOOVER NO DOUBT							
<b>PEAK DOT BARDOLIA 2248G</b>	HEROINE OF PEAK DOT 766Y							
PEAK DOT BARDOLIA 360C	VISION UNANIMOUS 1418							
	BARDOLIA OF PEAK DOT 604U							
<b>BW 84 Adj.205 WT 934</b>								
CE	BW	WW	YW	MILK	CW	MARB	REA	\$C
-7.0	5.5	76	132	18	56	0.06	0.36	242

>Recommended for Cows  
 >You will want to look this one up sale day. Muscle, power and pounds with structural integrity.  
 >Top 1% for weaning weight and yearling weight EPDs. Weaning ratio 115.  
 >Young dam has excellent feet and top ranking hoof EPDs.



Lot 62  
 "A personal Favorite"



# Lancaster Bulls...



**PEAK DOT LANCASTER 7K - LOT 63**



**PEAK DOT LANCASTER 8K - LOT 64**



**PEAK DOT LANCASTER 6K - LOT 65**

**63 PEAK DOT LANCASTER 7K**  
 MALE PDAR 7K - JAN 1, 2022 - 2257125

ELLINGSON ROUGHRIDER 4202 CONNEALY EARNAN 076E  
**PEAK DOT LANCASTER 26G** EA BLACKCLASS 8914  
 PEAK DOT PRIDE 88B S A V ELIMINATOR 9105  
 PRIDE OF PEAK DOT 11Y

**ANGUS**  
 SCHIEFELBEIN ATTRACTIVE 4565 JMB TRACTION 292  
**PEAK DOT BARBARA 200G** FROSTY ANSWER 3979  
 BARBARA OF PEAK DOT 679Y S A V IRON MOUNTAIN 8066  
 BARBARA OF PEAK DOT 927H

**BW 67 Adj. 205 WT 759**

CE	BW	WW	YW	MILK	CW	MARB	REA	\$C
8.0	0.8	67	126	27	51	0.54	0.22	276

>Recommended for heifers or cows  
 >A thick made, heavy set, stout bull with balance and good numbers across the board.  
 >Dam has ideal body type and impeccable udder quality. Grandam is a donor with 40 progeny.

**64 PEAK DOT LANCASTER 8K**  
 MALE PDAR 8K - JAN 1, 2022 - 2257184

ELLINGSON ROUGHRIDER 4202 CONNEALY EARNAN 076E  
**PEAK DOT LANCASTER 26G** EA BLACKCLASS 8914  
 PEAK DOT PRIDE 88B S A V ELIMINATOR 9105  
 PRIDE OF PEAK DOT 11Y

**ANGUS**  
 VISION UNANIMOUS 1418 VISIONTOPLINE ROYAL STOCKMAN  
**PEAK DOT DUCHESS 155D** VISION EDELLA 665  
 DUCHESS OF PEAK DOT 208W SANDY BAR GRASSLANDS 94T  
 DUCHESS OF PEAK DOT 410T

**BW 77 Adj. 205 WT 889**

CE	BW	WW	YW	MILK	CW	MARB	REA	\$C
-6.0	4.9	76	139	21	64	0.27	0.37	274

>Recommended for cows.  
 >A nice fronted bull with muscle and volume and performance.  
 >Ranks in the top 1% for weaning and yearling weight EPD. Top 5% for docility. Top 2% for hoof angle and claw  
 >Dam has two daughters working in the herd and a Roughrider son that sold to Waterton Colony.

**65 PEAK DOT LANCASTER 6K**  
 MALE PDAR 6K - JAN 1, 2022 - 2257119

ELLINGSON ROUGHRIDER 4202 CONNEALY EARNAN 076E  
**PEAK DOT LANCASTER 26G** EA BLACKCLASS 8914  
 PEAK DOT PRIDE 88B S A V ELIMINATOR 9105  
 PRIDE OF PEAK DOT 11Y

**ANGUS**  
 HOOVER NO DOUBT MOGCK BULLSEYE  
**PEAK DOT LADY 26F** MISS BLACKCAP ELLSTON J2  
 PEAK DOT LADY 455D PEAK DOT PRIME 733B  
 LADY OF PEAK DOT 785Y

**BW 78 Adj. 205 WT 905**

CE	BW	WW	YW	MILK	CW	MARB	REA	\$C
-1.0	2.8	76	131	19	57	0.07	0.35	288

>Recommended for cows or heifers. Loaded with shape, substance and style. Weaning ratio of 113.  
 >Ranks in the top 1% for weaning weight and top 2% for yearling weight EPD.  
 >Grandam is a Elite dam with CAA.



# Lancaster Bulls...



**PEAK DOT LADY 9Y**

The maternal grandam of lot 66



**PEAK DOT LADY 10C**

The dam of lot 66



**PEAK DOT LANCASTER 351K - LOT 66**

**66 PEAK DOT LANCASTER 351K**  
 MALE PDAR 351K - FEB 22, 2022 - 2257162

ELLINGSON ROUGHRIDER 4202 CONNEALY EARNAN 076E  
 EA BLACKCLASS 8914  
**PEAK DOT LANCASTER 26G** SA V ELIMINATOR 9105  
 PEAK DOT PRIDE 88B PRIDE OF PEAK DOT 11Y

**ANGUS** WERNER WAR PARTY 2417  
 R B TOUR OF DUTY 177 B A LADY 6807 305  
**PEAK DOT LADY 10C** DUFF ENCORE 702  
 LADY OF PEAK DOT 9Y LADY OF PEAK DOT 402U

**BW 76 Adj. 205 WT 816**

CE	BW	WW	YW	MILK	CW	MARB	REA	\$C
3.0	1.5	57	105	24	44	0.01	0.45	232

>Recommended for heifers  
 >A stylish, well muscled low birth weight bull that will leave nice looking daughters. Weaning ratio 101  
 >Top ranking hoof and claw EPDs. Dam is a Tour of Duty daughter with a near perfect udder backed by two generations of donors with over 75 combined progeny.



**PEAK DOT LANCASTER 141K - LOT 67**

**67 PEAK DOT LANCASTER 141K**  
 MALE PDAR 141K - JAN 22, 2022 - 2255598

ELLINGSON ROUGHRIDER 4202 CONNEALY EARNAN 076E  
 EA BLACKCLASS 8914  
**PEAK DOT LANCASTER 26G** SA V ELIMINATOR 9105  
 PEAK DOT PRIDE 88B PRIDE OF PEAK DOT 11Y

**ANGUS** TC GRIDIRON 258  
 S A V IRON MOUNTAIN 8066 S A V MADAME PRIDE 3249  
**LASSIE OF PEAK DOT 38Z** PEAK DOT HOBSON 459T  
 LASSIE OF PEAK DOT 677X LASSIE OF PEAK DOT 430U

**BW 83 Adj. 205 WT 752**

CE	BW	WW	YW	MILK	CW	MARB	REA	\$C
0.0	3.0	48	94	25	30	0.26	0.18	270

>Recommended for heifers or cows  
 >He is long, deep and powerfully-built through his hump. Weaning ratio of 106.  
 >Top 3% for docility EPD. Top 7% for hoof Claw EPD.  
 >Maternal siblings have sold to Langco Land and Cattle, Bill Ogle, Hollinger Land and Cattle, Northway Cattle Co. and RL7 Ranch.



**PEAK DOT LANCASTER 39K - LOT 68**

**68 PEAK DOT LANCASTER 39K**  
 MALE PDAR 39K - JAN 5, 2022 - 2257111

ELLINGSON ROUGHRIDER 4202 CONNEALY EARNAN 076E  
 EA BLACKCLASS 8914  
**PEAK DOT LANCASTER 26G** SA V ELIMINATOR 9105  
 PEAK DOT PRIDE 88B PRIDE OF PEAK DOT 11Y

**ANGUS** BUSHES EASY DECISION 98  
 PEAK DOT OUTCOME PEAK DOT ERICA 736B  
**PEAK DOT LADY 184G** R B TOUR OF DUTY 177  
 PEAK DOT LADY 26C PEAK DOT LADY 780A

**BW 84 Adj. 205 WT 751**

CE	BW	WW	YW	MILK	CW	MARB	REA	\$C
1.0	3.9	55	92	20	33	0.24	0.31	277

>Recommended for cows. A smooth patterned bull with thickness and fleshing ability. Top 1% hoof claw EPD.  
 >Comes from a great line of females. Great grandam is a donor and listed as an Elite dam with CAA.



# Lancaster Bulls...

<b>69 PEAK DOT LANCASTER 100K</b>									
MALE PDAR 100K - JAN 17, 2022 - 2255573									
ELLINGSON ROUGHRIDER 4202 <b>PEAK DOT LANCASTER 26G</b> PEAK DOT PRIDE 88B					CONNEALY EARNAN 076E EA BLACKLASS 8914 S A V ELIMINATOR 9105 PRIDE OF PEAK DOT 11Y				
<b>ANGUS</b>									
PEAK DOT CASH FLOW 36D <b>PEAK DOT BARDOLIA 2G</b> PEAK DOT BARDOLIA 1039B					KR CASH FLOW LADY OF PEAK DOT 597Y S A V INTERNATIONAL 2020 BARDOLIA OF PEAK DOT 654Y				
<b>BW 77 Adj. 205 WT 734</b>									
CE	BW	WW	YW	MILK	CW	MARB	REA	SC	
0.0	1.1	33	76	23	18	0.61	0.13	250	

>Recommended for heifers  
>A sure-fire calving-ease bull with thickness, muscle and style. Top 15% for marbling EPD.  
>Dam stems back to matriarch Bardolia of Peak Dot 963H, a Elite/Premier dam with 41 progeny.

<b>70 PEAK DOT LANCASTER 184K</b>									
MALE PDAR 184K - JAN 30, 2022 - 2257145									
ELLINGSON ROUGHRIDER 4202 <b>PEAK DOT LANCASTER 26G</b> PEAK DOT PRIDE 88B					CONNEALY EARNAN 076E EA BLACKLASS 8914 S A V ELIMINATOR 9105 PRIDE OF PEAK DOT 11Y				
<b>ANGUS</b>									
S A V ELIMINATOR 9105 <b>PEAK DOT DUCHESS 149B</b> DUCHESS OF PEAK DOT 761T					RITO 707 OF IDEAL 3407 7075 S A V ABIGALE 5646 S A V AUTOGRAPH 5204 DUCHESS OF PEAK DOT 452R				
<b>BW 84 Adj. 205 WT 823</b>									
CE	BW	WW	YW	MILK	CW	MARB	REA	SC	
-4.0	3.8	62	118	28	42	0.41	0.04	273	

>Recommended for cows or heifers  
>A proud looking bull with robust thickness. Weaning ratio 101. Ranks in the top1% for Scrotal EPD.  
>Perfectly made mother cow with excellent udder.  
>Maternal brothers sold to Athabasca Colony and J5 Enterprises.

<b>71 PEAK DOT LANCASTER 526K</b>									
MALE PDAR 526K - MAR 20, 2022 - 2251322									
ELLINGSON ROUGHRIDER 4202 <b>PEAK DOT LANCASTER 26G</b> PEAK DOT PRIDE 88B					CONNEALY EARNAN 076E EA BLACKLASS 8914 S A V ELIMINATOR 9105 PRIDE OF PEAK DOT 11Y				
<b>ANGUS</b>									
VISION UNANIMOUS 1418 <b>PEAK DOT QUEEN 223B</b> QUEEN OF PEAK DOT 601T					VISIONTOPLINE ROYAL STOCKMAN VISION EDELLA 665 HF POWER-UP 72N QUEEN OF PEAK DOT 536N				
<b>BW 77 Adj. 205 WT 742</b>									
CE	BW	WW	YW	MILK	CW	MARB	REA	SC	
-1.0	2.2	60	104	20	40	0.18	0.37	251	

>Recommended for heifers  
>Nice phenotype with very good maternal genetics. Ranks in the top 2% for hoof EPDs.  
>Dam is a broody Unanimous daughter with a strong production record and progeny selling to Athabasca Colony, Mantario Grazing, KT Ranches, Ailsraig Farms Ltd, Northway Cattle and Carson Hamilton.



## HEIFERS FOR SALE BY PRIVATE TREATY ...

Peak Dot Ranch has registered Angus heifers for sale by private treaty. This is a chance to acquire some of the top females from our program. This is a perfect set of heifers for anyone wanting to start a new Angus herd, or strengthen an existing one. It is not often you can step in and buy a large group of very closely related heifers with phenotype, performance and cow family strenght for generations.

Contact Peak Dot Ranch for more information on this opportunity.

View a complete list of the Private treaty heifers at: [www.peakdotranch.com](http://www.peakdotranch.com)





# Roughrider Bulls...

## Ellingson Roughrider

Peak Dot Reference Sire

Excellent feet with depth of Heal...



Kate Roberts

GRAND SIRE OF LOTS 72-81

Ellingson Roughrider is a bull we have been very impressed with from the first time we seen him. He sold for \$70,000. He carries much body depth and offers as much base width and thickness as any sire we have ever used. He stands on four big, solid, stout legs and has excellent feet with lots of heal. He sired an outstanding pen of 95 big, thick, husky performance bulls in the spring 2020 bull sale that were very well received averaging just over \$8000. His daughters are regarded as some of the best females Ellingsons and Peak Dot have ever calved. Roughriders dam and grandam are both embryo donors and two of the greatest contributors to the Ellingson cowherd today.

CONNEALY CONSENSUS  
 CONNEALY EARNAN 076E  
 BRAZILA OF CONANAGA 39991 838A  
**ELLINGSON ROUGHRIDER**  
 LT CURVE BENDER 4818 OF EA  
 EA BLACKCLASS 8914  
 SAV BLACKCLASS 374

BW +2.4  
 WW +63  
 YW +116  
 MILK +22  
 RE +.37  
 Marb +.57  
 \$W +56  
 \$B +131

### Roughrider Daughters ...



**Peak Dot Queen 15G**  
 Purchased by KT Ranch  
 for \$24,000



**Peak Dot Lady 270G**  
 Purchased by Shawn Stadnyk  
 for \$10,000

### EPDs Top 20% or better for:

Weaning Weight....Top 9%  
 Yearling Weight.....Top 7%  
 Scrotal.....Top 5%  
 Docility.....Top 10%  
 Hoof Claw.....Top 1%  
 Hoof Angle.....Top 1%  
 Marbling.....Top 20%

### Top selling ROUGHRIDER sons from the past Peak Dot Bull Sale...



**PEAK DOT TRUST 86G**  
 Purchased by SEMEX BEEF.  
 for \$65,000



**PEAK DOT LANCASTER 26G**  
 Purchased by Glasman Farms.  
 for \$56,000



**PEAK DOT MOSAIC 804G**  
 Purchased by SSS Angus  
 for \$60,000



**PEAK DOT RIDER NATION 131G**  
 Purchased by Hillcrest Enterprises  
 for \$32,500



# Roughrider Bulls...



**PEAK DOT ROUGHRIDER 3130K - LOT 72**



**PEAK DOT ROUGHRIDER 3130K - LOT 72**

**72 PEAK DOT ROUGHRIDER 3130K**  
 MALE PDAR 3130K - JAN 11, 2022 - 2250712  
 ELLINGSON ROUGHRIDER 4202 CONNEALY EARNAN 076E  
**PEAK DOT ROUGHRIDER 2063G** EA BLACKCLASS 8914  
 PEAK DOT BARDOLIA 482B PEAK DOT BOLD 204U  
 BARDOLIA OF PEAK DOT 624U  
**ANGUS** PEAK DOT FOR SURE 385F  
 PEAK DOT LADY 3002H PEAK DOT LADY 674A  
 PEAK DOT LADY 3035F S A V TOPSOIL 4354  
 PEAK DOT LADY 204C

**BW 72 Adj. 205 WT 818**

CE	BW	WW	YW	MILK	CW	MARB	REA	\$C
8.0	2.8	62	110	25	36	-0.02	0.61	271

>Recommended for heifers or cows  
 >A fault free bull that is very solid in his structure.  
 >Well built dam has a quality udder and abundant milk.



**PEAK DOT ROUGHRIDER 3137K - LOT 73**

**73 PEAK DOT ROUGHRIDER 3137K**  
 MALE PDAR 3137K - JAN 29, 2022 - 2250716  
 ELLINGSON ROUGHRIDER 4202 CONNEALY EARNAN 076E  
**PEAK DOT ROUGHRIDER 2063G** EA BLACKCLASS 8914  
 PEAK DOT BARDOLIA 482B PEAK DOT BOLD 204U  
 BARDOLIA OF PEAK DOT 624U  
**ANGUS** JMB TRACTION 292  
 SCHIEFELBEIN ATTRACTIVE 4565 FROSTY ANSWER 3979  
**PEAK DOT HEATHER 3023E** KR CASH FLOW  
 PEAK DOT HEATHER 392C HEATHER OF PEAK DOT 924U

**BW 85 Adj. 205 WT 857**

CE	BW	WW	YW	MILK	CW	MARB	REA	\$C
0.0	4.1	73	120	23	42	0.28	0.45	305

>Recommended for cows  
 >Bigger framed, thick topped, loaded with muscle and as solid as you can build one.  
 >Weaning ratio 102. Top 4% for weaning weight EPD.



**PEAK DOT ROUGHRIDER 229K - LOT 74**

**74 PEAK DOT ROUGHRIDER 229K**  
 MALE PDAR 229K - FEB 6, 2022 - 2249479  
 ELLINGSON ROUGHRIDER 4202 CONNEALY EARNAN 076E  
**PEAK DOT ROUGHRIDER 90H** EA BLACKCLASS 8914  
 PEAK DOT LADY LAWN 551B S A V ELIMINATOR 9105  
 LADY LAWN OF PEAK DOT 898X  
**ANGUS** VISION UNANIMOUS 1418  
 PEAK DOT UNANIMOUS 409B HEROINE OF PEAK DOT 434U  
**PEAK DOT PRINCESS 338D** BASIN PRIME CUT 354K  
 PRINCESS OF PEAK DOT 847T PRINCESS OF PEAK DOT 577K

**BW 70 Adj. 205 WT 726**

CE	BW	WW	YW	MILK	CW	MARB	REA	\$C
-6.0	2.5	53	104	24	25	0.47	0.02	269

>Recommended for heifers  
 >Nice phenotype with very good maternal genetics and solid foot scores in the top 1%.  
 >Dam Peak Dot Princess 338D is a real world producer with an amazing look. Her daughters are working in the herd and last year she raised feature bull Peak Dot For Sure 298J selling to Shawn Stadnyk.



# Roughrider Bulls...



**PEAK DOT ROUGHRIDER 3157K - LOT 75**



**QUEEN OF PEAK DOT 936Y**  
The dam of lot 76

**75 PEAK DOT ROUGHRIDER 3157K**  
MALE PDAR 3157K - MAR 15, 2022 - 2250730

ELLINGSON ROUGHRIDER 4202 CONNEALY EARNAN 076E  
**PEAK DOT ROUGHRIDER 2063G** EA BLACKCLASS 8914  
PEAK DOT BARDOLIA 482B PEAK DOT BOLD 204U  
BARDOLIA OF PEAK DOT 624U

**ANGUS**  
PEAK DOT NO DOUBT 171D HOOVER NO DOUBT  
**PEAK DOT MIA 3011G** LADY OF PEAK DOT 245W  
MIA OF PEAK DOT 534R STEVENSON BRUNO 6371  
MIA OF PEAK DOT 511K

**BW 74 Adj.205 WT 826**

CE	BW	WW	YW	MILK	CW	MARB	REA	SC
3.0	1.8	60	97	16	25	0.37	0.30	253

>Recommended for heifers  
>A smooth patterned bull with thickness and fleshing ability.  
>grandam is a embryo donor and mother of lot 82



**PEAK DOT ROUGHRIDER 455K - LOT 76**

**76 PEAK DOT ROUGHRIDER 455K**  
MALE PDAR 455K - MAR 7, 2022 - 2257157

ELLINGSON ROUGHRIDER 4202 CONNEALY EARNAN 076E  
**PEAK DOT ROUGHRIDER 2028G** EA BLACKCLASS 8914  
PEAK DOT BARDOLIA 336B VISION UNANIMOUS 1418  
BARDOLIA OF PEAK DOT 85Y

**ANGUS**  
S A V ELIMINATOR 9105 RITO 707 OF IDEAL 3407 7075  
**QUEEN OF PEAK DOT 936Y** S A V ABIGALE 5646  
QUEEN OF PEAK DOT 556S S A V 004 PREDOMINANT 4438  
QUEEN OF PEAK DOT 707P

**BW 86 Adj.205 WT 896**

CE	BW	WW	YW	MILK	CW	MARB	REA	SC
-3.0	4.1	56	94	30	51	0.11	0.40	196

>Recommended for cows  
>A nice headed bull with volume and thickness. Weaning ratio 111.  
>Dam is a stout bodied deep made productive looking Eliminator daughter with a solid production record.  
49 progeny and several daughters working in the herd. A perfect uddered donor.  
>Grandam is listed as an Elite Dam with CAA.



**PEAK DOT ROUGHRIDER 412K - LOT 77**

**77 PEAK DOT ROUGHRIDER 412K**  
MALE PDAR 412K - MAR 2, 2022 - 2255584

ELLINGSON ROUGHRIDER 4202 CONNEALY EARNAN 076E  
**PEAK DOT ROUGHRIDER 18H** EA BLACKCLASS 8914  
PEAK DOT LADY 196C PEAK DOT PIONEER 9X  
LADY OF PEAK DOT 785Y

**ANGUS**  
MUSGRAVE 316 COLOSSAL 137 LD CAPITALIST 316  
**PEAK DOT LADY 2H** MUSGRAVE LADY BARBARA 545  
PEAK DOT LADY 12F HOOVER NO DOUBT  
PEAK DOT LADY 155C

**BW 74 Adj.205 WT 938**

CE	BW	WW	YW	MILK	CW	MARB	REA	SC
5.0	2.4	76	137	27	65	0.44	0.47	257

>Recommended for heifers or cows. Ranks in the top 1% for weaning and yearling. Top 2% Carcass weight.  
>A stylish, well muscled bull that will catch your eye every time. Weaning ratio 118.



# Roughrider Bulls...



**PEAK DOT ROUGHRIDER 3156K - LOT 78**



**DUCHESS OF PEAK DOT 610T**  
The maternal grandam of lot 78

**78 PEAK DOT ROUGHRIDER 3156K**  
MALE PDAR 3156K - MAR 15, 2022 - 2250729

ELLINGSON ROUGHRIDER 4202 CONNEALY EARNAN 076E  
EA BLACKLASS 8914  
**PEAK DOT ROUGHRIDER 2063G**  
PEAK DOT BOLD 204U  
PEAK DOT BARDOLIA 482B BARDOLIA OF PEAK DOT 624U

**ANGUS**  
ELLINGSON ROUGHRIDER 4202 CONNEALY EARNAN 076E  
**PEAK DOT DUCHESS 3001G**  
DUCHESS OF PEAK DOT 610T EA BLACKLASS 8914  
HF POWER-UP 72N  
DUCHESS OF PEAK DOT 654N

**BW 73 Adj.205 WT 853**

CE	BW	WW	YW	MILK	CW	MARB	REA	\$C
4.0	1.7	54	98	25	36	0.40	0.17	270

>Recommended for heifers.  
>A powerful herd sire prospect with volume, thickness and muscle shape. Weaning ratio 102.  
>Grandam is listed as an Elite Dam with CAA.

**80 PEAK DOT ROUGHRIDER 515K**  
MALE PDAR 515K - MAR 18, 2022 - 2257202

ELLINGSON ROUGHRIDER 4202 CONNEALY EARNAN 076E  
EA BLACKLASS 8914  
**PEAK DOT ROUGHRIDER 2028G**  
VISION UNANIMOUS 1418  
PEAK DOT BARDOLIA 336B BARDOLIA OF PEAK DOT 85Y

**ANGUS**  
4M ELEMENT 405 POSS ELEMENT 215  
**PEAK DOT LADY 2003D**  
LADY OF PEAK DOT 240Z 4M BLACKBIRD 2004  
S A V BULLET 0473  
LADY OF PEAK DOT 432U

**BW 78 Adj.205 WT 758**

CE	BW	WW	YW	MILK	CW	MARB	REA	\$C
7.0	1.3	47	74	19	16	0.20	0.37	262

>Recommended for heifers  
>A sure bet calving ease bull that is smooth made. Top 1% for heifer pregnancy.  
>Dam is a front pasture cow with a great look and broody presence. Grandam is a donor.

**79 PEAK DOT ROUGHRIDER 356K**  
MALE PDAR 356K - FEB 23, 2022 - 2257144

ELLINGSON ROUGHRIDER 4202 CONNEALY EARNAN 076E  
EA BLACKLASS 8914  
**PEAK DOT ROUGHRIDER 93H**  
PEAK DOT ELIMINATOR 786Z  
PEAK DOT BARBARA 217C BARBARA OF PEAK DOT 187Y

**ANGUS**  
KR CASH FLOW BARSTOW CASH  
**PEAK DOT SUSIE 350C**  
SUSIE OF PEAK DOT 485U WK LASS 1591  
S A V 004 CAPACITY 5234  
SUSIE OF PEAK DOT 527K

**BW 86 Adj.205 WT 777**

CE	BW	WW	YW	MILK	CW	MARB	REA	\$C
-9.0	4.7	76	129	24	65	0.25	0.85	288

>Recommended for cows  
>A thick husky bull. Big top, square hipped calf. Ranks in the top 2% for carcass weight and top 4% for REA.  
>Dam is a heavy milking Cash Flow daughter with femininity and udder quality. Maternal brothers have sold to 52 Ranch and Bentley Colony.

**81 PEAK DOT ROUGHRIDER 484K**  
MALE PDAR 484K - MAR 11, 2022 - 2257153

ELLINGSON ROUGHRIDER 4202 CONNEALY EARNAN 076E  
EA BLACKLASS 8914  
**PEAK DOT ROUGHRIDER 2028G**  
VISION UNANIMOUS 1418  
PEAK DOT BARDOLIA 336B BARDOLIA OF PEAK DOT 85Y

**ANGUS**  
R B TOUR OF DUTY 177 WERNER WAR PARTY 2417  
**PEAK DOT LADY 26C**  
PEAK DOT LADY 780A B A LADY 6807 305  
VISION UNANIMOUS 1418  
LADY OF PEAK DOT 612X

**BW 70 Adj.205 WT 859**

CE	BW	WW	YW	MILK	CW	MARB	REA	\$C
10.0	-0.2	58	100	24	39	0.47	0.56	278

>Recommended for heifers  
>Low birth, broad-backed bull with a stout rump. Weaning ratio 108.  
>Grandam is listed as an Elite Dam with CAA.





# Predominant Bulls...

## SAV 004 Predominant 4438

Peak Dot Reference Sire



SITZ TRAVELER 8180	BW +2.0
SAV 8180 TRAVELER 004	WW +53
BOYD FOREVER LADY 8003	YW +89
<b>SAV 004 PREDOMINANT 4438</b>	MILK +25
SAF 598 BANDO 5175	RE +.21
SAV EMBLYNETTE 1182	Marb +.
SAV EMBLYNETTE 7319	CW +49

### SAV 004 PREDOMINANT 4438

Predominant was one of the most influential herdsires ever purchased by Peak Dot Ranch. For years his sons topped sale after sale at Peak Dot and across the country. Commercial ranchers loved the Predominant sons for their excellent feet, added thickness and volume. We still have customers tell us some of the best bulls and females they ever owned were Predominant sons and daughters. Predominant daughters are beautiful broody females with extra body depth, capacity and excellent udders.



**PEAK DOT PREDOMINANT 3150K - LOT 82**

<b>82 PEAK DOT PREDOMINANT 3150K</b>									
MALE PDAR 3150K - FEB 13, 2022 - 2284378									
S A V 8180 TRAVELER 004					SITZ TRAVELER 8180				
<b>S A V 004 PREDOMINANT 4438</b>					BOYD FOREVER LADY 8003				
S A V EMBLYNETTE 1182					S A F 598 BANDO 5175				
<b>ANGUS</b>					S A V EMBLYNETTE 7319				
STEVENSON BRUNO 6371					STEVENSON BRUNO 561G				
<b>MIA OF PEAK DOT 534R</b>					STEVENSON QUEEN 828F				
MIA OF PEAK DOT 511K					SCA 03H OF IDEAL 1418				
					MIA OF PEAK DOT 950H				
<b>BW 79 Adj. 205 WT 817</b>									
CE	BW	WW	YW	MILK	CW	MARB	REA	\$C	
0.0	2.6	47	81	21	13	0.31	0.12	239	



- >Recommended for heifers or cows
- >Powerful build. Loaded with meat and muscle from end to end.
- >Something special. A planned mating of one of the best breeding bulls of all time to ever walk at Peak Dot Ranch. SAV 004 Predominant 4438 to one of the most productive donors of all time Mia of Peak Dot 534R.
- >Dam has immense volume and body depth she currently has 19 progeny.
- >Maternal sister Mia of Peak Dot 40Y currently has 24 progeny.



# Newfound Bulls...

## Peak Dot Newfound 83H

Peak Dot Reference



S POWERPOINT WS 5503	BW +3.0
ELLINGSON PROFOUND	WW +77
EA ROSETTA 6157	YW +122
<b>PEAK DOT NEWFOUND 83H</b>	MILK +15
VISION UNANIMOUS 1418	RE +.49
PEAK DOT MIA 247C	Marb +.58
MIA OF PEAK DOT 316Y	CW +49

The popular lot 1 \$35,000 top selling Profound son in the 2021 Peak Dot Ranch Bull Sale. Newfound may be the most balanced individual ever raised at Peak Dot Ranch. He replicates the same unmistakable herd bull presence that his sire does. His eye catching phenotype and excellent feet have been appreciated by even the most astute cattle visitors. He weaned off just under 900lbs for a weaning ratio 117. His EPDs rank him in the top 1% for weaning weight, top 3% for yearling weight, and top 20% for marbling. His dam sired by Unanimous is as impressive as you will find. She has recently been successful flushed twice freezing 23 and 30 quality embryos per flush. Owned with Hillcrest Enterprises.



**PEAK DOT NEWFOUND 3134K - LOT 83**

<b>83</b>	<b>PEAK DOT NEWFOUND 3134K</b>								
MALE	PDAR 3134K - JAN 23, 2022 - 2250714								
ELLINGSON PROFOUND 8155	S POWERPOINT WS 5503								
<b>PEAK DOT NEWFOUND 83H</b>	EA ROSETTA 6157								
PEAK DOT MIA 247C	VISION UNANIMOUS 1418								
<b>ANBUS</b>	MIA OF PEAK DOT 316Y								
PEAK DOT NO DOUBT 171D	HOOVER NO DOUBT								
<b>PEAK DOT MIA 3006G</b>	LADY OF PEAK DOT 245W								
PEAK DOT MIA 9127C	BUSHS EASY DECISION 98								
	MIA OF PEAK DOT 40Y								
<b>BW 77</b>				<b>Adj. 205 WT 779</b>					
CE	BW	WW	YW	MILK	CW	MARB	REA	\$C	
8.0	1.5	56	94	16	30	0.42	0.28	275	



>Recommended for heifers

>A well bred bull with excellent feet. Top 1% for foot angle and claw EPDs.

>Dam has ideal body type and nice udder and goes back to two generation of embryo donors.



# Newfound Bulls...



**PEAK DOT NEWFOUND 395K - LOT 84**



**PEAK DOT NEWFOUND 436K - LOT 85**

<b>84</b>	<b>PEAK DOT NEWFOUND 395K</b>									
MALE	PDAR 395K - FEB 28, 2022 - 2257138									
ELLINGSON PROFOUND 8155	S POWERPOINT WS 5503									
<b>PEAK DOT NEWFOUND 83H</b>	EA ROSETTA 6157									
PEAK DOT MIA 247C	VISION UNANIMOUS 1418									
<b>ANGUS</b>	MIA OF PEAK DOT 316Y									
ELLINGSON ROUGHRIDER 4202	CONNEALY EARNAN 076E									
<b>PEAK DOT MIA 25G</b>	EA BLACKCLASS 8914									
MIA OF PEAK DOT 373T	S A V 004 PREDOMINANT 4438									
	MIA OF PEAK DOT 339J									
	<b>BW 78</b>		<b>Adj. 205 WT 867</b>							
CE	BW	WW	YW	MILK	CW	MARB	REA	\$C		
5.0	2.2	63	114	24	36	0.45	0.14	314		

>Recommended for heifers or cows  
 >A complete, well balanced bull with tremendous females in his make up. Weaning ratio 108.  
 >Top 1% for docility. Top 2% for foot EPDs.  
 >Grandam and great grandam are embryo donors.

<b>85</b>	<b>PEAK DOT NEWFOUND 436K</b>									
MALE	PDAR 436K - MAR 5, 2022 - 2257204									
ELLINGSON PROFOUND 8155	S POWERPOINT WS 5503									
<b>PEAK DOT NEWFOUND 83H</b>	EA ROSETTA 6157									
PEAK DOT MIA 247C	VISION UNANIMOUS 1418									
<b>ANGUS</b>	MIA OF PEAK DOT 316Y									
PEAK DOT NO DOUBT 209D	HOOVER NO DOUBT									
<b>PEAK DOT LADY 2225G</b>	MAYFLOWER OF PEAK DOT 64Y									
PEAK DOT LADY 2047D	S A V TOPSOIL 4354									
	LADY OF PEAK DOT 63Y									
	<b>BW 73</b>		<b>Adj. 205 WT 815</b>							
CE	BW	WW	YW	MILK	CW	MARB	REA	\$C		
5.0	2.3	60	101	25	48	0.66	0.53	289		

>Recommended for heifers or cows  
 >Growth bull, expressive muscle shape and a wide top.  
 >Weaning ratio of 101. Top 15% for marbling.



# Profound Bulls...

## Ellingson Profound

Peak Dot Reference Sire



GRAND SIRE OF LOTS 86-91

TEHAMA REVERE	CED	+4
S POWERPOINT WS 5503	BW	+3.5
S QUEEN ESSA 248	WW	+89
<b>ELLINGSON PROFOUND</b>	YW	+142
CONNEALY CAPITALIST 028	MILK	+15
EA ROSETTA 6157	Claw	+14
EA BLACKBIRD 0038	Angle	+20
	RE	+1.57
	Marbling	+32
	\$B	+127
	\$C	+256

**EPDs Top 20% or better for:**  
**Weaning Weight....Top 1%**  
**Yearling Weight.....Top 1%**  
**Hoof Claw.....Top 1%**  
**Hoof Angle.....Top 1%**  
**Carcass Weight.....Top 4%**  
**REA.....Top 20%**

Ellingson Profound is the crowd favorite and top selling bull from the 2019 Ellingson Angus Sale. He is regarded as one of the greatest bulls to come out of the Ellingson program. He offers next-generation power genetics for those who make their living selling feeder calves. His sons are stand outs in terms of muscle shape, vast body depth, volume, outstanding thickness and superior foot quality. Profound first sons topped the sale last year here at Peak Dot and also at Ellingson Angus in 2022. His dam is a second generation donor that records a production birth ratio of 2/98, a nursing ratio of 2/106, a yearling ratio of 2/106, an IMF ratio of 3/103, and a ribeye ratio of 3/102 and has settled to first service A.I. every year of her production career. The Profound daughters are equally as impressive, attractive fronted, naturally thick, soft made and easy fleshing.



PEAK DOT PROFOUND 316K - LOT 86

<b>86</b>	<b>PEAK DOT PROFOUND 316K</b>							
MALE	PDAR 316K - FEB 18, 2022 - 2257139							
ELLINGSON PROFOUND 8155	S POWERPOINT WS 5503							
<b>PEAK DOT PROFOUND 1018G</b>	EA ROSETTA 6157							
PEAK DOT BARDOLIA 19C	R B TOUR OF DUTY 177							
<b>ANGUS</b>	PEAK DOT BARDOLIA 1026Z							
ELLINGSON ROUGHRIDER 4202	CONNEALY EARNAN 076E							
<b>PEAK DOT MAYFLOWER 44G</b>	EA BLACKLASS 8914							
MAYFLOWER OF PEAK DOT 255W	S A V 004 PREDOMINANT 4438							
	MAYFLOWER OF PEAK DOT 504K							
	<b>BW 74</b>	<b>Adj.205 WT 829 A</b>						
CE	BW	WW	YW	MILK	CW	MARB	REA	\$C
3.0	3.1	68	107	16	36	0.44	0.57	326

->Recommended for cows and heifers.  
 ->Plenty of body capacity and thickness in this good bull. Top ranking foot scores.  
 ->Weaning ratio 103.  
 ->Dam is an excellent Roughrider daughter, thick made and easy fleshing.



Lot 86  
 "Excellent feet, substance and style"



# Profound Bulls...

**87 PEAK DOT PROFOUND 532K**  
 MALE PDAR 532K - MAR 21, 2022 - 2257231

ELLINGSON PROFOUND 8155 S POWERPOINT WS 5503  
 PEAK DOT PROFOUND 1018G EA ROSETTA 6157  
 PEAK DOT BARDOLIA 19C R B TOUR OF DUTY 177  
 PEAK DOT BARDOLIA 1026Z

MUSGRAVE 316 COLOSSAL 137 LD CAPITALIST 316  
 PEAK DOT SUSIE 2027G MUSGRAVE LADY BARBARA 545  
 PEAK DOT SUSIE 2084E HOOVER NO DOUBT  
 SUSIE OF PEAK DOT 485U

**BW 73 Adj.205 WT 791**

CE	BW	WW	YW	MILK	CW	MARB	REA	\$C
9.0	1.0	67	117	25	48	0.40	0.28	332

>Recommended for heifers  
 >A sure-fire calving-ease bull with thickness, muscle and style.  
 >Top 1% for foot angle and claw EPD.



**88 PEAK DOT PROFOUND 3110K**  
 MALE PDAR 3110K - MAR 28, 2022 - 2261929

ELLINGSON PROFOUND 8155 S POWERPOINT WS 5503  
 PEAK DOT PROFOUND 803H EA ROSETTA 6157  
 LADY OF PEAK DOT 402U SA V AUTOGRAPH 5204  
 LADY OF PEAK DOT 431R

KR CASH FLOW BARSTOW CASH  
 PEAK DOT ABIGALE 3005F WK LASS 1591  
 ABIGALE OF PEAK DOT 902Z PEAK DOT ENTOURAGE 3W  
 JS ABIGALE 918

**BW 79 Adj.205 WT 861**

CE	BW	WW	YW	MILK	CW	MARB	REA	\$C
3.0	2.9	77	127	25	48	0.29	0.42	313

>Recommended for heifers or cows  
 >A top ranking bull for weaning and yearling weight. Top 2% for weaning and yearling weight EPDs.  
 >Weaning ratio 108.  
 >Dam has neat well kept udder.

**90 PEAK DOT PROFOUND 359K**  
 MALE PDAR 359K - FEB 23, 2022 - 2258730

ELLINGSON PROFOUND 8155 S POWERPOINT WS 5503  
 PEAK DOT PROFOUND 48H EA ROSETTA 6157  
 PEAK DOT LADY 1032B JINDRA DOUBLE VISION  
 LADY OF PEAK DOT 402U

PEAK DOT UNANIMOUS 339B VISION UNANIMOUS 1418  
 PEAK DOT QUEEN 2224G PANSY OF PEAK DOT 99Y  
 QUEEN OF PEAK DOT 963X DUFF ENCORE 702  
 QUEEN OF PEAK DOT 652S

**BW 75 Adj.205 WT 874 Adj.365 WT**

CE	BW	WW	YW	MILK	CW	MARB	REA	\$C
3.0	4.9	79	138	15	50	0.26	0.71	326

>Recommended for cows.  
 >Moderate framed good topped and thick made. Weaning ratio 109.  
 >Top 1% for weaning and yearling weight. Top 10% for REA.  
 >Dam stems back to Queen of Peak Dot 652S, a popular donor with 13 progeny.

**89 PEAK DOT PROFOUND 262K**  
 MALE PDAR 262K - FEB 10, 2022 - 2258731

ELLINGSON PROFOUND 8155 S POWERPOINT WS 5503  
 PEAK DOT PROFOUND 48H EA ROSETTA 6157  
 PEAK DOT LADY 1032B JINDRA DOUBLE VISION  
 LADY OF PEAK DOT 402U

ELLINGSON RIDER PRIDE 7282 ELLINGSON ROUGHRIDER 4202  
 PEAK DOT PANSY 876G EA QUEEN DOLLY 3246  
 PEAK DOT PANSY 68B SA V RADIANCE 0801  
 PANSY OF PEAK DOT 780Y

**BW 66 Adj.205 WT 816**

CE	BW	WW	YW	MILK	CW	MARB	REA	\$C
10.0	1.6	68	115	13	52	0.13	0.66	311

>Recommended for heifers  
 >A stylish, well muscled low birth weight bull that will leave nice looking daughters. Weaning ratio 113  
 >Dam is a Rider Pride daughter with a perfect udder. Grandam is listed as an Elite Dam with CAA.

**91 PEAK DOT PROFOUND 3111K**  
 MALE PDAR 3111K - APR 5, 2022 - 2261928

ELLINGSON PROFOUND 8155 S POWERPOINT WS 5503  
 PEAK DOT PROFOUND 803H EA ROSETTA 6157  
 LADY OF PEAK DOT 402U SA V AUTOGRAPH 5204  
 LADY OF PEAK DOT 431R

VISION UNANIMOUS 1418 VISIONTOPLINE ROYAL STOCKMAN  
 PEAK DOT MIA 906B VISION EDELLA 665  
 MIA OF PEAK DOT 283M BASIN PRIME CUT 354K  
 MIA OF PEAK DOT 316J

**BW 84 Adj.205 WT 796**

CE	BW	WW	YW	MILK	CW	MARB	REA	\$C
1.0	4.1	63	104	25	47	0.36	0.57	267

>Recommended for heifers or cows  
 >A top ranking bull for weaning and yearling weight. Top 2% for weaning and yearling weight EPDs.  
 >Weaning ratio 108.  
 >Dam has neat well kept udder.





# Colossal Bulls ...

## Musgrave Colossal *Peak Dot Reference Sire*



**Colossal**

EPDs Top 30% or better for:  
 Calving Ease.....Top 3%  
 Birth Weight.....Top 2%  
 Weaning Weight.....Top 10%  
 Yearling Weight.....Top 10%  
 Docility.....Top 20%  
 Hoof Claw.....Top 15%  
 Hoof Angle.....Top 3%  
 Marbling.....Top 10%  
 REA.....Top 30%

CED +14  
 BW - 2.2  
 WW +62  
 YW +108  
 MILK +25  
 CLAW +40  
 ANGLE +35  
 RE +.54  
 MARB +.77  
 \$B +142  
 \$C +264

CONNEALY CAPITALIST 028  
 LD CAPITALIST 316  
 LD DIXIE ERICA

**MUSGRAVE COLOSSAL**  
 MUSGRAVE BIG SKY  
 MUSGRAVE LADY BARBARA 545  
 MUSGRAVE LADY BARBARA 272

A highly respected, proven calving-ease sire. He has unmatched body mass and rib shape that is rarely seen in a top ranking calving ease sire reinforcing his strong CE number. Colossal sons can be used with confidence on virgin heifers without sacrificing thickness muscle and performance. Along with his exceptional calving-ease credentials he offers a magnificent maternal value. His maternal lineage has many generations of highly fertile, strong footed and great uddered females. Owned with Semex Beef.



**PEAK DOT COLOSSAL 81K - LOT 92**

<b>92</b>	<b>PEAK DOT COLOSSAL 81K</b>							
MALE	PDAR 81K - JAN 15, 2022 - 2249286							
LD CAPITALIST 316	CONNEALY CAPITALIST 028							
<b>MUSGRAVE 316 COLOSSAL 137</b>	LD DIXIE ERICA 2053							
MUSGRAVE LADY BARBARA 545	MUSGRAVE BIG SKY							
<b>ANGUS</b>	MUSGRAVE LADY BARBARA 272							
HOOVER NO DOUBT	MOGCK BULLSEYE							
<b>PEAK DOT PANSY 30F</b>	MISS BLACKCAP ELLSTON J2							
PEAK DOT DUCHESS 145D	BUSHES EASY DECISION 98							
	DUCHESS OF PEAK DOT 811Y							
	<b>BW 59 Adj. 205 WT 881</b>							
CE	BW	WW	YW	MILK	CW	MARB	REA	\$C
6.0	1.6	80	133	19	58	0.71	0.76	335



>Recommended for heifers  
 > Abundant body depth and thickness. Excellent number across the board. Weaning ratio 112.  
 >Top 1% for weaning and yearling weight EPD. Top 10% for marbling. top 8% for REA.  
 >Dam is a top ranking No Doubt daughter.



# Colossal Bulls ...



**PEAK DOT COLOSSAL 65K - LOT 93**



**PEAK DOT HEATHER 541B**  
The grandam of lots 93, 94, and 95

FULL BROTHERS IN BLOOD

**93 PEAK DOT COLOSSAL 65K**  
MALE PDAR 65K - JAN 13, 2022 - 2249279

LD CAPITALIST 316 CONNEALY CAPITALIST 028  
MUSGRAVE 316 COLOSSAL 137 LD DIXIE ERICA 2053  
MUSGRAVE LADY BARBARA 545 MUSGRAVE BIG SKY  
MUSGRAVE LADY BARBARA 272

**ANGUS**  
ELLINGSON ROUGHRIDER 4202 CONNEALY EARNAN 076E  
EA BLACKCLASS 8914  
**PEAK DOT HEATHER 1108H** PEAK DOT PROOF 1066X  
PEAK DOT HEATHER 541B HEATHER OF PEAK DOT 850X

**BW 72 Adj. 205 WT 838**

CE	BW	WW	YW	MILK	CW	MARB	REA	\$C
1.0	2.3	73	122	16	57	0.55	0.65	327

>Recommended for heifers.  
>A thick made upstanding Colossal bull with extra volume and growth. Weaning ratio 105.  
> Grandam is a embryo donor with 29 progeny.



**PEAK DOT COLOSSAL 106K - LOT 94**

**94 PEAK DOT COLOSSAL 106K**  
MALE PDAR 106K - JAN 18, 2022 - 2249304

LD CAPITALIST 316 CONNEALY CAPITALIST 028  
MUSGRAVE 316 COLOSSAL 137 LD DIXIE ERICA 2053  
MUSGRAVE LADY BARBARA 545 MUSGRAVE BIG SKY  
MUSGRAVE LADY BARBARA 272

**ANGUS**  
ELLINGSON ROUGHRIDER 4202 CONNEALY EARNAN 076E  
EA BLACKCLASS 8914  
**PEAK DOT HEATHER 1102H** PEAK DOT PROOF 1066X  
PEAK DOT HEATHER 541B HEATHER OF PEAK DOT 850X

**BW 68 Adj. 205 WT 830**

CE	BW	WW	YW	MILK	CW	MARB	REA	\$C
12.0	-0.3	54	89	29	34	0.87	0.25	311

>Recommended for heifers  
>A well made bull blending thickness, substance and style. Weaning ratio 104.  
>Top 6% for marbling.  
>Grandam is a embryo donor with 29 progeny.



**PEAK DOT COLOSSAL 56K - LOT 95**

**95 PEAK DOT COLOSSAL 56K**  
MALE PDAR 56K - JAN 12, 2022 - 2249269

LD CAPITALIST 316 CONNEALY CAPITALIST 028  
MUSGRAVE 316 COLOSSAL 137 LD DIXIE ERICA 2053  
MUSGRAVE LADY BARBARA 545 MUSGRAVE BIG SKY  
MUSGRAVE LADY BARBARA 272

**ANGUS**  
ELLINGSON ROUGHRIDER 4202 CONNEALY EARNAN 076E  
EA BLACKCLASS 8914  
**PEAK DOT HEATHER 1043G** PEAK DOT PROOF 1066X  
PEAK DOT HEATHER 541B HEATHER OF PEAK DOT 850X

**BW 67 Adj. 205 WT 804**

CE	BW	WW	YW	MILK	CW	MARB	REA	\$C
2.0	1.7	62	110	12	43	0.45	0.50	349

>Recommended for heifers  
>A low birth weight bull with tremendous thickness, volume and rib shape. Weaning ratio 101.  
>Hoof claw and angle EPDS rank in the top 2% Grandam is a embryo donor with 29 progeny.



# Colossal Bulls ...



**PEAK DOT COLOSSAL 115K - LOT 96**



**PEAK DOT COLOSSAL 95K - LOT 97**



**PEAK DOT COLOSSAL 273K - LOT 98**



**PEAK DOT COLOSSAL 308K - LOT 99**



**96 PEAK DOT COLOSSAL 115K**  
 MALE PDAR 115K - JAN 18, 2022 - 2249373

LD CAPITALIST 316 CONNEALY CAPITALIST 028  
 LD DIXIE ERICA 2053  
**MUSGRAVE 316 COLOSSAL 137** MUSGRAVE BIG SKY  
 MUSGRAVE LADY BARBARA 545 MUSGRAVE LADY BARBARA 272

**ANGUS**  
 ELLINGSON ROUGHRIDER 4202 CONNEALY EARNAN 076E  
**PEAK DOT LADY LAWN 88H** EA BLACKCLASS 8914  
 PEAK DOT LADY LAWN 485D BUSHS WIND CHILL 982  
 PEAK DOT LADY LAWN 241A

**BW 70 Adj.205 WT 812**

CE	BW	WW	YW	MILK	CW	MARB	REA	\$C
6.0	0.4	57	108	16	38	0.38	0.78	337

>Recommended for heifers.  
 >A low birth weight Colossal bull with thickness, muscle, power. Weaning ratio 101.  
 >Top 1% for hoof claw and angle. Top 7% for REA.  
 >Grandam is listed as an Elite Dam with CAA.

**97 PEAK DOT COLOSSAL 95K**  
 MALE PDAR 95K - JAN 17, 2022 - 2249295

LD CAPITALIST 316 CONNEALY CAPITALIST 028  
 LD DIXIE ERICA 2053  
**MUSGRAVE 316 COLOSSAL 137** MUSGRAVE BIG SKY  
 MUSGRAVE LADY BARBARA 545 MUSGRAVE LADY BARBARA 272

**ANGUS**  
 ELLINGSON ROUGHRIDER 4202 CONNEALY EARNAN 076E  
**PEAK DOT ROSE 1124H** EA BLACKCLASS 8914  
 ROSE OF PEAK DOT 653Y S A V IRON MOUNTAIN 8066  
 ROSE OF PEAK DOT 643T

**BW 65 Adj.205 WT 871**

CE	BW	WW	YW	MILK	CW	MARB	REA	\$C
8.0	-1.1	55	90	27	28	0.80	0.38	316

>Recommended for heifers  
 >An easy pick, well built calving ease bull with solid performance and functional pedigree.  
 >Weaning ratio 110. Ranks in the top 8% for marbling.  
 >Dam is backed by two consecutive generations of embryo donors with a combined 42 progeny.

**98 PEAK DOT COLOSSAL 273K**  
 MALE PDAR 273K - FEB 13, 2022 - 2256697

MUSGRAVE 316 COLOSSAL 137 LD CAPITALIST 316  
**PEAK DOT COLOSSAL 99H** MUSGRAVE LADY BARBARA 545  
 PEAK DOT BARBARA 39F HOOVER NO DOUBT  
 PEAK DOT BARBARA 120D

**ANGUS**  
 S A V RADIANCE 0801 S A V BRILLIANCE 8077  
**PEAK DOT BARBARA 367D** S A V ELBA 801  
 PEAK DOT BARBARA 586A PEAK DOT PIONEER 569X  
 BARBARA OF PEAK DOT 877X

**BW 73 Adj.205 WT 834**

CE	BW	WW	YW	MILK	CW	MARB	REA	\$C
9.0	0.3	59	115	30	60	0.50	0.92	315

>Recommended for heifers  
 >Excellent thickness, muscle volume and performance. Weaning ratio of 104.  
 >Top 2% REA.  
 >Well made SAV Radiance dam with abundant milk. Brother sold to Eagle view Acres.

**99 PEAK DOT COLOSSAL 308K**  
 MALE PDAR 308K - FEB 17, 2022 - 2257098

MUSGRAVE 316 COLOSSAL 137 LD CAPITALIST 316  
**PEAK DOT COLOSSAL 99H** MUSGRAVE LADY BARBARA 545  
 PEAK DOT BARBARA 39F HOOVER NO DOUBT  
 PEAK DOT BARBARA 120D

**ANGUS**  
 ELLINGSON ROUGHRIDER 4202 CONNEALY EARNAN 076E  
**PEAK DOT BAMBI 2072G** EA BLACKCLASS 8914  
 BAMBI OF PEAK DOT 456U S A V 004 PREDOMINANT 4438  
 BAMBI OF PEAK DOT 429S

**BW 77 Adj.205 WT 918**

CE	BW	WW	YW	MILK	CW	MARB	REA	\$C
-2.0	3.6	76	135	24	71	0.51	0.61	357

>Recommended for heifers  
 >A low birth weight bull with plenty of muscle, masculinity and performance. Weaning ratio 115.  
 >Top 1% for weaning weight, yearling weight and carcass weight.



# Colossal Bulls ...



**PEAK DOT COLOSSAL 426K - LOT 100**



**LADY OF PEAK DOT 62Y**  
The grandam of lot 100

<b>100</b>	<b>PEAK DOT COLOSSAL 426K</b>							
MALE	PDAR 426K - MAR 4, 2022 - 2257238							
MUSGRAVE 316 COLOSSAL 137	LD CAPITALIST 316							
<b>PEAK DOT COLOSSAL 99H</b>	MUSGRAVE LADY BARBARA 545							
PEAK DOT BARBARA 39F	HOOVER NO DOUBT							
<b>ANGUS</b>	PEAK DOT BARBARA 120D							
ELLINGSON ROUGHRIDER 4202	CONNEALY EARNAN 076E							
<b>PEAK DOT LADY 1128H</b>	EA BLACKLASS 8914							
LADY OF PEAK DOT 62Y	PEAK DOT BOLD 204U							
	LADY OF PEAK DOT 501U							
<b>BW 80</b>		<b>Adj. 205 WT 885</b>						
CE	BW	WW	YW	MILK	CW	MARB	REA	\$C
-3.0	4.2	83	153	9	76	0.66	0.80	338

>Recommended for heifers or cows  
 >A stout functional good bull with maternal value. Weaning ratio 110.  
 >Top 1% for weaning weight, yearling weight, carcass weight, foot angle EPDs.  
 >Top 6% for REA and Top 15% for marbling.  
 >Grandam is a deep made easy fleshing donor with 11 progeny. Full brother in blood to lot 104



**PEAK DOT COLOSSAL 161K - LOT 101**

<b>101</b>	<b>PEAK DOT COLOSSAL 161K</b>							
MALE	PDAR 161K - JAN 26, 2022 - 2249429							
LD CAPITALIST 316	CONNEALY CAPITALIST 028							
<b>MUSGRAVE 316 COLOSSAL 137</b>	LD DIXIE ERICA 2053							
MUSGRAVE LADY BARBARA 545	MUSGRAVE BIG SKY							
<b>ANGUS</b>	MUSGRAVE LADY BARBARA 272							
HOOVER NO DOUBT	MOGCK BULLSEYE							
<b>PEAK DOT BARBARA 39F</b>	MISS BLACKCAP ELLSTON J2							
PEAK DOT BARBARA 120D	BUSHES EASY DECISION 98							
	BARBARA OF PEAK DOT 721W							
<b>BW 65</b>		<b>Adj. 205 WT 737</b>						
CE	BW	WW	YW	MILK	CW	MARB	REA	\$C
9.0	1.2	74	141	14	59	0.85	0.78	345

>Recommended for heifers.  
 >A big upstanding Colossal bull with extra length and growth. Top 1% weaning and yearling weight.  
 >Top 7% for marbling, top 8% for REA.  
 >Full brother to Herdsire Peak Dot Colossal 99H. No Doubt dam is one of the top EPD cows in the herd.



**PEAK DOT COLOSSAL 389K - LOT 102**

<b>102</b>	<b>PEAK DOT COLOSSAL 389K</b>							
MALE	PDAR 389K - FEB 27, 2022 - 2257169							
MUSGRAVE 316 COLOSSAL 137	LD CAPITALIST 316							
<b>PEAK DOT COLOSSAL 118H</b>	MUSGRAVE LADY BARBARA 545							
PEAK DOT DIVISION 86A	VISION UNANIMOUS 1418							
<b>ANGUS</b>	DIVISION OF PEAK DOT 690X							
ELLINGSON PROFOUND 8155	S POWERPOINT WS 5503							
<b>PEAK DOT DUCHESS 110H</b>	EA ROSETTA 6157							
PEAK DOT DUCHESS 162E	S A V TOPSOIL 4354							
	DUCHESS OF PEAK DOT 235Z							
<b>BW 79</b>		<b>Adj. 205 WT 855</b>						
CE	BW	WW	YW	MILK	CW	MARB	REA	\$C
1.0	3.5	81	126	16	51	0.25	0.67	299

>Recommended for cows or heifers  
 >Extra power in this bull's pedigree. Will add some growth and stretch to his calves.  
 >Ranks in the top 1% for weaning weight. Weaning ratio 106. Young Profound dam has top of the breed foot EPDs.



# Colossal Bulls ...



**PEAK DOT COLOSSAL 3100K - LOT 103**

<b>103</b>	<b>PEAK DOT COLOSSAL 3100K</b>								
MALE	PDAR 3100K - FEB 19, 2022 - 2250704								
LD CAPITALIST 316	CONNEALY CAPITALIST 028				LD DIXIE ERICA 2053				
<b>MUSGRAVE 316 COLOSSAL 137</b>	MUSGRAVE BIG SKY				MUSGRAVE LADY BARBARA 272				
MUSGRAVE LADY BARBARA 545	DUFF ENCORE 702				BARDOLIA OF PEAK DOT 879S				
<b>ANGUS</b>	S A V HERITAGE 6295				S A V ABIGALE 5435				
PEAK DOT ENTOURAGE 3W	BARDOLIA OF PEAK DOT 879S				S A V HERITAGE 6295				
<b>ABIGALE OF PEAK DOT 902Z</b>	S A V ABIGALE 5435				S A V ABIGALE 5435				
JS ABIGALE 918	S A V ABIGALE 5435				S A V ABIGALE 5435				
<b>BW 73 Adj.205 WT 757</b>									
CE	BW	WW	YW	MILK	CW	MARB	REA	SC	
10.0	0.1	57	97	25					

>Recommended for heifers  
 >A smooth patterned bull with thickness and fleshing ability. Weaning ratio of 109.  
 >Maternal brothers sold to Athabasca Colony, J5 Johnson Enterprises and Alex Chavtur.



**PEAK DOT COLOSSAL 516K - LOT 104**

<b>104</b>	<b>PEAK DOT COLOSSAL 516K</b>								
MALE	PDAR 516K - MAR 18, 2022 - 2257203								
MUSGRAVE 316 COLOSSAL 137	LD CAPITALIST 316				MUSGRAVE LADY BARBARA 545				
<b>PEAK DOT COLOSSAL 99H</b>	HOOVER NO DOUBT				PEAK DOT BARBARA 120D				
PEAK DOT BARBARA 39F	CONNEALY EARNAN 076E				EA BLACKCLASS 8914				
<b>ANGUS</b>	PEAK DOT BOLD 204U				LADY OF PEAK DOT 501U				
ELLINGSON ROUGHRIDER 4202	LADY OF PEAK DOT 62Y				LADY OF PEAK DOT 501U				
<b>PEAK DOT LADY 1130H</b>	LADY OF PEAK DOT 62Y				LADY OF PEAK DOT 501U				
LADY OF PEAK DOT 62Y	LADY OF PEAK DOT 501U				LADY OF PEAK DOT 501U				
<b>BW 85 Adj.205 WT 758</b>									
CE	BW	WW	YW	MILK	CW	MARB	REA	SC	
-5.0	5.0	78	138	20	65	0.70	1.07	331	

>Recommended for cows  
 >Excellent performance. Top 1% for weaning and yearling EPD. Top 1% for REA. Top 10% for marbling.  
 >Should sire sale topper calves with tremendous thickness and added length.  
 >Grandam is a deep made easy fleshing donor with 11 progeny.



**PEAK DOT COLOSSAL 510K - LOT 105**

<b>105</b>	<b>PEAK DOT COLOSSAL 510K</b>								
MALE	PDAR 510K - MAR 17, 2022 - 2257217								
MUSGRAVE 316 COLOSSAL 137	LD CAPITALIST 316				MUSGRAVE LADY BARBARA 545				
<b>PEAK DOT COLOSSAL 118H</b>	VISION UNANIMOUS 1418				DIVISION OF PEAK DOT 690X				
PEAK DOT DIVISION 86A	CONNEALY EARNAN 076E				EA BLACKCLASS 8914				
<b>ANGUS</b>	S A V ELIMINATOR 9105				LADY OF PEAK DOT 582Y				
ELLINGSON ROUGHRIDER 4202	LADY OF PEAK DOT 582Y				LADY OF PEAK DOT 582Y				
<b>PEAK DOT LADY 1010G</b>	LADY OF PEAK DOT 582Y				LADY OF PEAK DOT 582Y				
PEAK DOT LADY 1030A	LADY OF PEAK DOT 582Y				LADY OF PEAK DOT 582Y				
<b>BW 84 Adj.205 WT 815</b>									
CE	BW	WW	YW	MILK	CW	MARB	REA	SC	
-1.0	4.1	78	129	15	54	0.48	0.57	243	

>Recommended for heifers or cows  
 >A fault free performance bull that is very solid in his structure.  
 >Top 1% for weaning weight. Top 2% for yearling weight. Grandam is a donor with 16 progeny.



# Colossal - Seedstock Bulls ...

## 106 PEAK DOT COLOSSAL 369K

MALE PDAR 369K - FEB 24, 2022 - 2256730

MUSGRAVE 316 COLOSSAL 137 LD CAPITALIST 316  
**PEAK DOT COLOSSAL 99H** MUSGRAVE LADY BARBARA 545  
 PEAK DOT BARBARA 39F HOOVER NO DOUBT  
**ANGUS** PEAK DOT BARBARA 120D  
 ELLINGSON ROUGHRIDER 4202 CONNEALY EARNAN 076E  
**PEAK DOT BAMBI 2069G** EA BLACKCLASS 8914  
 BAMBI OF PEAK DOT 456U S A V 004 PREDOMINANT 4438  
 BAMBI OF PEAK DOT 429S

**BW 70 Adj.205 WT 809**

CE	BW	WW	YW	MILK	CW	MARB	REA	\$C
0.0	4.3	73	136	25	58	0.65	0.80	348

>Recommended for heifers  
 >A good looking bull with power, muscle, capacity and thickness. Weaning ratio 100.  
 >Ranks in the top 2% for weaning and yearling weight EPD. Top 1% for foot claw and angle EPD.  
 >A maternal brother sold to Myles Jones in last years sale.

## 107 PEAK DOT COLOSSAL 338K

MALE PDAR 338K - FEB 21, 2022 - 2257232

MUSGRAVE 316 COLOSSAL 137 LD CAPITALIST 316  
**PEAK DOT COLOSSAL 99H** MUSGRAVE LADY BARBARA 545  
 PEAK DOT BARBARA 39F HOOVER NO DOUBT  
**ANGUS** PEAK DOT BARBARA 120D  
 PEAK DOT PRIME 733B VISION UNANIMOUS 1418  
**PEAK DOT LADY 435E** ERICA OF PEAK DOT 478U  
 LADY OF PEAK DOT 705Y S A V IRON MOUNTAIN 8066  
 LADY OF PEAK DOT 782L

**BW 72 Adj.205 WT 729**

CE	BW	WW	YW	MILK	CW	MARB	REA	\$C
7.0	0.8	52	93	18	36	0.89	0.37	307

>Recommended for heifers  
 >A stylish nice fronted calving ease bull with shape substance and style. Top 6% for marbling.  
 >Dam has volume and capacity. She is listed as a Elite dam with the CAA as well as her grandam Lady of Peak Dot 782L who a donor with 68 progeny.

## 108 PEAK DOT COLOSSAL 228K

MALE PDAR 228K - FEB 6, 2022 - 2249478

LD CAPITALIST 316 CONNEALY CAPITALIST 028  
**MUSGRAVE 316 COLOSSAL 137** LD DIXIE ERICA 2053  
 MUSGRAVE LADY BARBARA 545 MUSGRAVE BIG SKY  
**ANGUS** MUSGRAVE LADY BARBARA 272  
 PEAK DOT TOPSOIL 151E S A V TOPSOIL 4354  
**PEAK DOT PANSY 923H** JESSICA OF PEAK DOT 761Y  
 PEAK DOT PANSY 533C PEAK DOT GLADIATOR 800Y  
 PANSY OF PEAK DOT 304Y

**BW 68 Adj.205 WT 834**

CE	BW	WW	YW	MILK	CW	MARB	REA	\$C
7.0	0.6	43	84	25	33	0.45	0.72	277

>Recommended for heifers  
 >Calving-ease bull with expressive muscle shape and a wide top. Weaning ratio 105.  
 >Top 10% for REA.  
 >Grandam is a donor with flawless phenotype and 31 progeny.



>Recommended for heifers  
 >This bull is stylish, thick, loaded with muscle, square hiped and perfect in his structure.  
 >Weaning ratio 102.  
 >Maternal brother sold to Murry Nielsen.

## PEAK DOT SEEDSTOCK 257K - LOT 109

## 109 PEAK DOT SEEDSTOCK 257K

MALE PDAR 257K - FEB 10, 2022 - 2257099

S A V SEEDSTOCK 4838 S A V REGISTRY 2831  
**PEAK DOT SEEDSTOCK 38F** S A V BLACKCAP MAY 4136  
 PEAK DOT PRIDE 88B S A V ELIMINATOR 9105  
**ANGUS** PRIDE OF PEAK DOT 11Y  
 HOOVER NO DOUBT MOGCK BULLSEYE  
**PEAK DOT MIA 44F** MISS BLACKCAP ELLSTON J2  
 PEAK DOT MIA 274D S A V RADIANCE 0801  
 MIA OF PEAK DOT 310Y

**BW 72 Adj.205 WT 819**

CE	BW	WW	YW	MILK	CW	MARB	REA	\$C
2.0	2.9	63	109	24	33	0.46	0.34	249



Lot 109  
 "A Ranchers Kind"



# Boost Bulls . . .

## PEAK DOT BOOST

*Peak Dot Reference Sire*



LD CAPITALIST 316  
 MUSGRAVE 316 COLOSSAL 137  
 MUSGRAVE LADY BARBARA 545  
**PEAK DOT BOOST**  
 VISION UNANIMOUS 1418  
 PEAK DOT ERICA 738B  
 ERICA OF PEAK DOT 478U

CED +10  
 BW +1.1  
 WW +71  
 YW +129  
 MILK +25  
 CLAW +37  
 ANGLE +37  
 RE +.67  
 MARB +.56  
 \$C +324



**ERICA OF PEAK DOT 478U**

The maternal grandam of Boost.

### Calving Ease with Performance

Incredible mass, volume, length and stoutness with abundant depth, thickness and excellent scrotal development. This bull is something special. He has a birth weight of 68lbs then went on to wean off at 934lbs and weighed just under 1700lbs at a year of age! He earned a weaning ratio of 124 and ranks in the very top 1% for weaning weight and yearling weight EPDs, top 10% for REA and top 3% for CED. His grandam Erica of Peak Dot 478U is the most influential cow at Peak Dot with 54 progeny.



**DUCHESS OF PEAK DOT 155Y**

The grandam of lot 110

**PEAK DOT BOOST 162K - LOT 110**

**110**  
 MALE

**PEAK DOT BOOST 162K**

PDAR 162K - JAN 26, 2022 - 2249430

MUSGRAVE 316 COLOSSAL 137  
**PEAK DOT BOOST 137H**  
 PEAK DOT ERICA 738B  
 LD CAPITALIST 316  
 MUSGRAVE LADY BARBARA 545  
 VISION UNANIMOUS 1418  
 ERICA OF PEAK DOT 478U  
 HOOVER NO DOUBT  
**PEAK DOT DUCHESS 27H**  
 DUCHESS OF PEAK DOT 155Y  
 MISS BLACKCAP ELLSTON J2  
 PEAK DOT BOLD 204U  
 DUCHESS OF PEAK DOT 486U

**BW 74 Adj. 205 WT 911**

CE	BW	WW	YW	MILK	CW	MARB	REA	\$C
3.0	3.9	81	146	23	65	0.64	0.91	331

>Recommended for heifers or cows

>A Herdsire prospect with volume, thickness and muscle shape. Weaning ratio 114.

>Top 1% for weaning and yearling weight EPD. Top 2% REA. Top 15% for marbling

>Feminine, nice uddered No doubt dam ranks in the top 2% for weaning and yearling weight EPDs.

>Grandam is listed as an Elite Dam with CAA.

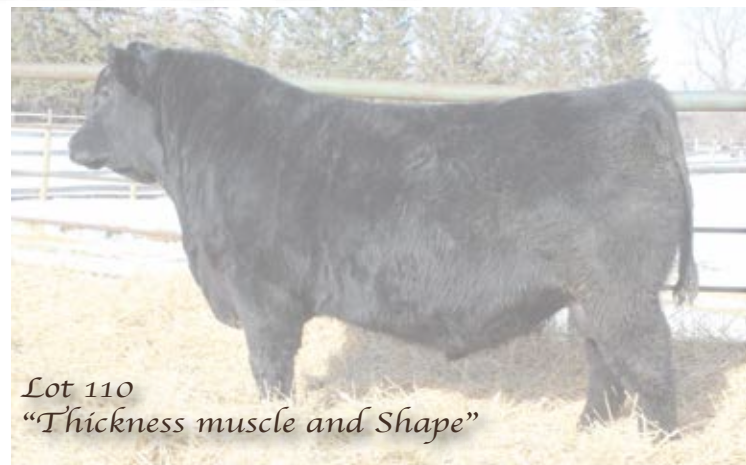

Lot 110

*"Thickness muscle and Shape"*



# Boost Bulls . . .



**PEAK DOT BOOST 187K - LOT 111**

**111 PEAK DOT BOOST 187K**  
 MALE PDAR 187K - JAN 31, 2022 - 2249446

MUSGRAVE 316 COLOSSAL 137 LD CAPITALIST 316  
**PEAK DOT BOOST 137H** MUSGRAVE LADY BARBARA 545  
 PEAK DOT ERICA 738B VISION UNANIMOUS 1418  
 ERICA OF PEAK DOT 478U

**ANGUS** MOGCK BULLSEYE  
 HOOVER NO DOUBT MISS BLACKCAP ELLSTON J2  
**PEAK DOT PANSY 56D** VISION UNANIMOUS 1418  
 PEAK DOT PANSY 763B PANSY OF PEAK DOT 821Y

**BW 80 Adj. 205 WT 807**

CE	BW	WW	YW	MILK	CW	MARB	REA	\$C
5.0	3.5	75	142	21	58	0.49	0.60	281

>Recommended for heifers  
 >A good looking bull smooth and athletic in his movement. Durable and built for ranch country.  
 >Top 1% for weaning and yearling weight. Dam is moderate with an attractive front.



**PEAK DOT BOOST 166K - LOT 112**

**112 PEAK DOT BOOST 166K**  
 MALE PDAR 166K - JAN 27, 2022 - 2249434

MUSGRAVE 316 COLOSSAL 137 LD CAPITALIST 316  
**PEAK DOT BOOST 137H** MUSGRAVE LADY BARBARA 545  
 PEAK DOT ERICA 738B VISION UNANIMOUS 1418  
 ERICA OF PEAK DOT 478U

**ANGUS** HOOVER NO DOUBT  
 PEAK DOT FOR SURE BARDOLIA OF PEAK DOT 639X  
**PEAK DOT JESSICA 419H** BUSHS EASY DECISION 98  
 PEAK DOT JESSICA 113D PEAK DOT JESSICA 489B

**BW 68 Adj. 205 WT 858**

CE	BW	WW	YW	MILK	CW	MARB	REA	\$C
13.0	0.9	74	127	30	53	0.85	0.73	314

>Recommended for heifers  
 >A big, solid bull with lots of muscle expression and herd bull presence. Weaning ratio 108.  
 >Ranks in the top 2% Weaning weight and yearling weight EPDs. Top 7% for marbling. Top 10% for REA.  
 >Beautiful For Sure dam has top ranking EPDs for weaning weight, yearling weight and carcass weight.



**PEAK DOT BOOST 212K - LOT 113**

**113 PEAK DOT BOOST 212K**  
 MALE PDAR 212K - FEB 3, 2022 - 2256693

MUSGRAVE 316 COLOSSAL 137 LD CAPITALIST 316  
**PEAK DOT BOOST 137H** MUSGRAVE LADY BARBARA 545  
 PEAK DOT ERICA 738B VISION UNANIMOUS 1418  
 ERICA OF PEAK DOT 478U

**ANGUS** BUSHS EASY DECISION 98  
 PEAK DOT OUTCOME PEAK DOT ERICA 736B  
**PEAK DOT JESSICA 185F** S A V ELIMINATOR 9105  
 JESSICA OF PEAK DOT 749Y JESSICA OF PEAK DOT 403W

**BW 70 Adj. 205 WT 766**

CE	BW	WW	YW	MILK	CW	MARB	REA	\$C
10.0	1.4	71	127	25	46	0.70	0.55	314

>Recommended for heifers  
 >A well bred calving-ease bull with the combination of Boost with Outcome. Top 10% marbling and milk EPDs.  
 >Dam has neat well kept udder.



# Boost Bulls ...



**PEAK DOT BOOST 200K - LOT 114**



**PEAK DOT BARDOLIA 19C**  
The grandam of lot 114



**PEAK DOT BARDOLIA 1026Z**  
The maternal great grandam of lot 114

<b>114 PEAK DOT BOOST 200K</b>									
MALE PDAR 200K - FEB 1, 2022 - 2249453									
MUSGRAVE 316 COLOSSAL 137					LD CAPITALIST 316				
<b>PEAK DOT BOOST 137H</b>					MUSGRAVE LADY BARBARA 545				
PEAK DOT ERICA 738B					VISION UNANIMOUS 1418				
<b>ANGUS</b>					ERICA OF PEAK DOT 478U				
ELLINGSON PROFOUND 8155					S POWERPOINT WS 5503				
<b>PEAK DOT BARDOLIA 1081G</b>					EA ROSETTA 6157				
PEAK DOT BARDOLIA 19C					R B TOUR OF DUTY 177				
					PEAK DOT BARDOLIA 1026Z				
<b>BW 66</b>					<b>Adj. 205 WT 841</b>				
CE	BW	WW	YW	MILK	CW	MARB	REA	\$C	
6.0	2.0	66	113	22	38	0.57	0.47	280	

>Recommended for heifers  
 >This attractive Colossal son has a great top and excellent rump structure. Weaning ratio of 106.  
 >Profound dam is backed by two consecutive generations of embryo donors.



**PEAK DOT BOOST 176K - LOT 115**

<b>115 PEAK DOT BOOST 176K</b>									
MALE PDAR 176K - JAN 29, 2022 - 2249441									
MUSGRAVE 316 COLOSSAL 137					LD CAPITALIST 316				
<b>PEAK DOT BOOST 137H</b>					MUSGRAVE LADY BARBARA 545				
PEAK DOT ERICA 738B					VISION UNANIMOUS 1418				
<b>ANGUS</b>					ERICA OF PEAK DOT 478U				
ELLINGSON PROFOUND 8155					S POWERPOINT WS 5503				
<b>PEAK DOT BARBARA 820H</b>					EA ROSETTA 6157				
PEAK DOT BARBARA 483A					MCATL PURE PRODUCT 903-55				
					BARBARA OF PEAK DOT 477U				
<b>BW 64</b>					<b>Adj. 205 WT 869</b>				
CE	BW	WW	YW	MILK	CW	MARB	REA	\$C	
3.0	4.1	87	136	20	60	0.16	0.82	328	

>Recommended for heifers or cows  
 >A chunk, Very correct well made bull. Lots of spring in his ribs. Weaning ratio 110.  
 >Top 1% for weaning weight, yearling weight. Top 5% for REA.  
 >Dam is a favorite among the calving crew due to her perfect udder structure and outstanding phenotype.  
 >Grandam is beautifully designed, nice uddered, deep ribbed and nice fronted donor with 35 progeny.



**PEAK DOT LADY 1030A**  
The grandam of lot 116

<b>116 PEAK DOT BOOST 232K</b>									
MALE PDAR 232K - FEB 6, 2022 - 2249482									
MUSGRAVE 316 COLOSSAL 137					LD CAPITALIST 316				
<b>PEAK DOT BOOST 137H</b>					MUSGRAVE LADY BARBARA 545				
PEAK DOT ERICA 738B					VISION UNANIMOUS 1418				
<b>ANGUS</b>					ERICA OF PEAK DOT 478U				
ELLINGSON ROUGHRIDER 4202					CONNEALY EARNAN 076E				
<b>PEAK DOT LADY 1123H</b>					EA BLACKLASS 8914				
PEAK DOT LADY 1030A					S A V ELIMINATOR 9105				
					LADY OF PEAK DOT 582Y				
<b>BW 75</b>					<b>Adj. 205 WT 815</b>				
CE	BW	WW	YW	MILK	CW	MARB	REA	\$C	
1.0	2.5	66	123	16	51	0.34	0.60	296	

>Recommended for heifers  
 >Nice phenotype with very good maternal genetics. Weaning ratio 101.  
 >Dam is backed by two generations of donors with a combined 46 progeny.



# Boost Bulls ...



**PEAK DOT BOOST 265K - LOT 117**



**ERICA OF PEAK DOT 478U**  
The maternal grandam of lot 117

<b>117</b>	<b>PEAK DOT BOOST 265K</b>									
MALE	PDAR 265K - FEB 11, 2022 - 2256740									
MUSGRAVE 316 COLOSSAL 137	LD CAPITALIST 316									
<b>PEAK DOT BOOST 137H</b>	MUSGRAVE LADY BARBARA 545									
PEAK DOT ERICA 738B	VISION UNANIMOUS 1418									
<b>ANGUS</b>	ERICA OF PEAK DOT 478U									
VISION UNANIMOUS 1418	VISIONTOPLINE ROYAL STOCKMAN									
<b>PEAK DOT ERICA 738B</b>	VISION EDELLA 665									
ERICA OF PEAK DOT 478U	S A V 004 PREDOMINANT 4438									
	ERICA OF PEAK DOT 326R									
<b>BW 66</b>		<b>Adj. 205 WT 747</b>								
CE	BW	WW	YW	MILK	CW	MARB	REA	SC		
12.0	1.0	70	123	14	44	0.41	0.67	293		

>Recommended for heifers  
>A sure-fire calving-ease bull with a thickness, muscle, style and added maternal value.  
>Perfectly uddered dam. Her grandam Erica of Peak Dot 478U has 54 progeny.

<b>118</b>	<b>PEAK DOT BOOST 227K</b>									
MALE	PDAR 227K - FEB 5, 2022 - 2249477									
MUSGRAVE 316 COLOSSAL 137	LD CAPITALIST 316									
<b>PEAK DOT BOOST 137H</b>	MUSGRAVE LADY BARBARA 545									
PEAK DOT ERICA 738B	VISION UNANIMOUS 1418									
<b>ANGUS</b>	ERICA OF PEAK DOT 478U									
MAR INNOVATION 251	CONNEALY IMPRESSION									
<b>PEAK DOT PANSY 138D</b>	MAR FINAL KAHUNA 856									
PEAK DOT PANSY 183B	VISION UNANIMOUS 1418									
	PANSY OF PEAK DOT 71Z									
<b>BW 76</b>		<b>Adj. 205 WT 911</b>								
CE	BW	WW	YW	MILK	CW	MARB	REA	SC		
7.0	2.9	84	144	25	70	0.38	0.66	284		

>Recommended for heifers  
>A sure bet calving-ease bull with added frame size, length and maturity. Weaning ratio 114.  
>Top 1% for weaning weight, yearling weight, carcass weight, scrotal and docility EPDs.  
>Maternal siblings have sold to Mantario Grazing, Wilde Angus Ranch and Ranch Macandri Inc.

<b>119</b>	<b>PEAK DOT BOOST 325K</b>									
MALE	PDAR 325K - FEB 20, 2022 - 2257197									
MUSGRAVE 316 COLOSSAL 137	LD CAPITALIST 316									
<b>PEAK DOT BOOST 137H</b>	MUSGRAVE LADY BARBARA 545									
PEAK DOT ERICA 738B	VISION UNANIMOUS 1418									
<b>ANGUS</b>	ERICA OF PEAK DOT 478U									
PEAK DOT ENTOURAGE 3W	DUFF ENCORE 702									
<b>ANNIE K OF PEAK DOT 116Y</b>	BARDOLIA OF PEAK DOT 879S									
ANNIE K OF PEAK DOT 911W	DOUBLE AA OLD POST BANDOLIER									
	DOUBLE AA ANNIE K 608'01									
<b>BW 86</b>		<b>Adj. 205 WT 918</b>							<b>Adj. 365 WT</b>	
CE	BW	WW	YW	MILK	CW	MARB	REA	SC		
3.0	2.6	53	93	32	33	0.45	0.22	250		

>Recommended for heifers  
>Proud fronted, attractive bull with thickness, muscle volume and style. Weaning ratio 114.  
>Productive dam ranks in the top 1% for milk EPD.



**PEAK DOT BOOST 227K - LOT 118**



**PEAK DOT BOOST 325K - LOT 119**



# Boost Bulls ...



**PEAK DOT BOOST 183K - LOT 120**



**LADY OF PEAK DOT 402U**  
The grandam of lot 120



**PEAK DOT BARBARA 483A**  
The grandam of lot 123



**PEAK DOT BAMBI 16C**  
The maternal grandam of lot 121

<b>120</b>	<b>PEAK DOT BOOST 183K</b>							
MALE	PDAR 183K - JAN 30, 2022 - 2249444							
MUSGRAVE 316 COLOSSAL 137	LD CAPITALIST 316							
<b>PEAK DOT BOOST 137H</b>	MUSGRAVE LADY BARBARA 545							
PEAK DOT ERICA 738B	VISION UNANIMOUS 1418							
<b>ANGUS</b>	ERICA OF PEAK DOT 478U							
ELLINGSON PROFOUND 8155	S POWERPOINT WS 5503							
<b>PEAK DOT LADY 826H</b>	EA ROSETTA 6157							
LADY OF PEAK DOT 402U	S A V AUTOGRAPH 5204							
	LADY OF PEAK DOT 431R							
<b>BW 66 Adj.205 WT 835</b>								
CE	BW	WW	YW	MILK	CW	MARB	REA	SC
0.0	4.1	71	109	16	44	0.31	0.60	284

>Recommended for heifers or cows  
 >An attractive bull with a strong hip and abundant body thickness. Weaning ratio of 105.  
 >Top 1% for foot angle and claw EPDs.  
 >Grandam Lady of Peak Dot 402U is a donor with 50 progeny.

<b>121</b>	<b>PEAK DOT BOOST 156K</b>							
MALE	PDAR 156K - JAN 25, 2022 - 2249422							
MUSGRAVE 316 COLOSSAL 137	LD CAPITALIST 316							
<b>PEAK DOT BOOST 137H</b>	MUSGRAVE LADY BARBARA 545							
PEAK DOT ERICA 738B	VISION UNANIMOUS 1418							
<b>ANGUS</b>	ERICA OF PEAK DOT 478U							
ELLINGSON PROFOUND 8155	S POWERPOINT WS 5503							
<b>PEAK DOT BAMBI 1028G</b>	EA ROSETTA 6157							
PEAK DOT BAMBI 16C	JINDRA DOUBLE VISION							
	PEAK DOT BAMBI 110A							
<b>BW 63 Adj.205 WT 769</b>								
CE	BW	WW	YW	MILK	CW	MARB	REA	SC
12.0	0.5	62	111	22	45	0.38	0.80	318

>Recommended for heifers. A big upstanding Boost bull with extra length and growth. Top7% REA.  
 >Broody, deep bodied dam by Profound. Grandam has an average weaning ratio of 110 on her last six calves and is listed as an Elite/Premier dam by the CAA.  
 She is the mother of the \$35,000 Peak Dot Franchise purchased by Perrot Cattle Company and Canadian Sires



**PEAK DOT BOOST 156K - LOT 121**

<b>122</b>	<b>PEAK DOT BOOST 423K</b>							
MALE	PDAR 423K - MAR 4, 2022 - 2255613							
MUSGRAVE 316 COLOSSAL 137	LD CAPITALIST 316							
<b>PEAK DOT BOOST 137H</b>	MUSGRAVE LADY BARBARA 545							
PEAK DOT ERICA 738B	VISION UNANIMOUS 1418							
<b>ANGUS</b>	ERICA OF PEAK DOT 478U							
ELLINGSON PROFOUND 8155	S POWERPOINT WS 5503							
<b>PEAK DOT LADY 57H</b>	EA ROSETTA 6157							
PEAK DOT LADY 76B	VISION UNANIMOUS 1418							
	LADY OF PEAK DOT 785Y							
<b>BW 74 Adj.205 WT 880</b>								
CE	BW	WW	YW	MILK	CW	MARB	REA	SC
16.0	-1.0	70	128	33	66	0.10	0.83	309

>Recommended for heifers  
 >A well bred bull with the combination of calving ease, performance and quality. Top 4% REA.  
 >Dam has ideal body type and nice udder.

<b>123</b>	<b>PEAK DOT BOOST 211K</b>							
MALE	PDAR 211K - FEB 3, 2022 - 2249471							
MUSGRAVE 316 COLOSSAL 137	LD CAPITALIST 316							
<b>PEAK DOT BOOST 137H</b>	MUSGRAVE LADY BARBARA 545							
PEAK DOT ERICA 738B	VISION UNANIMOUS 1418							
<b>ANGUS</b>	ERICA OF PEAK DOT 478U							
ELLINGSON PROFOUND 8155	S POWERPOINT WS 5503							
<b>PEAK DOT BARBARA 809H</b>	EA ROSETTA 6157							
PEAK DOT BARBARA 483A	MCATL PURE PRODUCT 903-55							
	BARBARA OF PEAK DOT 477U							
<b>BW 70 Adj.205 WT 767</b>								
CE	BW	WW	YW	MILK	CW	MARB	REA	SC
2.0	3.8	92	162	19	74	0.60	0.54	351

>Recommended for heifers.  
 >A low birth weight Boost bull with thickness, muscle, power and numbers that run off the charts.  
 >Top 1% weaning weight, yearling weigh and carcass weight. Top 20% for marbling.  
 >Grandam is beautifully designed, nice uddered, deep ribbed and nice fronted donor with 35 progeny.



# Attractive Bulls . . .

## Schiefelbein ATTRACTIVE 4565

Peak Dot Reference Sire

Calving-ease with maternal excellence



SITZ TOP GAME 561X  
 JMB TRACTION 292  
 JMB EMULOTA 013  
**SCHIEFELBEIN ATTRACTIVE 4565**  
 SAV FINAL ANSWER 0035  
 FROSTY ANSWER 3979  
 FROSTY ELBA LIZZY 1106

BW +2.7  
 WW +85  
 YW +152  
 MILK +33



**FROSTY ANSWER 3979**  
 The dam of Attractive

One of the top selling bulls we purchased along with Semex from the 2016 Schiefelbein sale. Attractive is a calving-ease bull that will add growth and a good set of feet and legs. His dam is one of the best cows we have found in all our travels. She has produced over \$200,000 and is one of the main anchors in the Schiefelbein embryo program. Attractive has a great disposition and so do his sons.



**PEAK DOT ATTRACTIVE 396K - LOT 124**

<b>124</b>		<b>PEAK DOT ATTRACTIVE 396K</b>							
MALE		PDAR 396K - FEB 28, 2022 - 2257137							
JMB TRACTION 292		SITZ TOP GAME 561X		JMB EMULOTA 013		SAV FINAL ANSWER 0035		FROSTY ELBA LIZZY 1106	
<b>SCHIEFELBEIN ATTRACTIVE 4565</b>		VISION UNANIMOUS 1418		VISION TOPLINE ROYAL STOCKMAN		VISION EDELLA 665		BUSHS EASY DECISION 98	
FROSTY ANSWER 3979		<b>PEAK DOT CEDAR 294F</b>		CEDAR OF PEAK DOT 762W					
ANGUS		PEAK DOT CEDAR 417C							
		<b>BW 70</b>		<b>Adj. 205 WT 862</b>					
CE	BW	WW	YW	MILK	CW	MARB	REA	SC	
3.0	2.6	79	136	29	50	0.74	0.48	384	



Lot 124  
 "Phenotype, performance and internal cow power"

>Recommended for heifers  
 >A low birth weight bull with natural thickness and great performance. Weaning ratio 108.  
 >Top 1% for weaning weight and yearling weight. Top 12% for marbling.  
 >Grandam is listed as an Elite Dam with CAA.



# Attractive Bulls . . .



**PEAK DOT ATTRACTIVE 509K - LOT 125**

<b>125</b>	<b>PEAK DOT ATTRACTIVE 509K</b>							
MALE	PDAR 509K - MAR 16, 2022 - 2257218							
JMB TRACTION 292	SCHIEFELBEIN ATTRACTIVE 4565			SITZ TOP GAME 561X				
FROSTY ANSWER 3979	FROSTY ANSWER 3979			JMB EMULOTA 013				
<b>ANGUS</b>	S A V ELIMINATOR 9105			S A V FINAL ANSWER 0035				
<b>MAYFLOWER OF PEAK DOT 928Y</b>	MAYFLOWER OF PEAK DOT 345T			FROSTY ELBA LIZZY 1106				
	S A V 004 PREDOMINANT 4438			RITO 707 OF IDEAL 3407 7075				
	MAYFLOWER OF PEAK DOT 392J			S A V ABIGALE 5646				
	<b>BW 78</b>			<b>Adj. 205 WT 821</b>				
CE	BW	WW	YW	MILK	CW	MARB	REA	\$C
10.0	-0.7	47	89	23	13	0.41	-0.01	242

>Recommended for heifers  
 >A bull with eye appeal and superb correctness. Weaning ratio 101.  
 >Dam has produced several featured bulls in past sales selling to Forwood Farms, Mertz Ranch, Herb Friesen, Seven Blackfoot Ranch, Brad Gjermundsen and Remington Land and Cattle.



**PEAK DOT ATTRACTIVE 580K - LOT 126**

<b>126</b>	<b>PEAK DOT ATTRACTIVE 580K</b>							
MALE	PDAR 580K - MAR 31, 2022 - 2257241							
JMB TRACTION 292	SCHIEFELBEIN ATTRACTIVE 4565			SITZ TOP GAME 561X				
FROSTY ANSWER 3979	FROSTY ANSWER 3979			JMB EMULOTA 013				
<b>ANGUS</b>	PEAK DOT ELIMINATOR 777Y			S A V FINAL ANSWER 0035				
<b>PEAK DOT ANNIE K 100C</b>	PEAK DOT ANNIE K 37A			FROSTY ELBA LIZZY 1106				
	S A V ELIMINATOR 9105			S A V ELIMINATOR 9105				
	ANNIE K OF PEAK DOT 585U			ANNIE K OF PEAK DOT 689X				
	S A V BULLET 0473							
	<b>BW 78</b>			<b>Adj. 205 WT 795</b>				
CE	BW	WW	YW	MILK	CW	MARB	REA	\$C
7.0	2.2	80	129	23	50	0.45	0.58	297

>Recommended for heifers  
 >Proud fronted, attractive bull with thickness, muscle volume and style. Weaning ratio 107.  
 >Top 1% for weaning weight.  
 >Gentle natured dam is backed by two generations of females that achieved Elite Dam status with the CAA.

<b>127</b>	<b>PEAK DOT ATTRACTIVE 483K</b>							
MALE	PDAR 483K - MAR 11, 2022 - 2257151							
JMB TRACTION 292	SCHIEFELBEIN ATTRACTIVE 4565			SITZ TOP GAME 561X				
FROSTY ANSWER 3979	FROSTY ANSWER 3979			JMB EMULOTA 013				
<b>ANGUS</b>	PEAK DOT IRON MOUNTAIN 669X			S A V FINAL ANSWER 0035				
<b>PEAK DOT LASSIE 1220Z</b>	LASSIE OF PEAK DOT 278W			FROSTY ELBA LIZZY 1106				
	S A V IRON MOUNTAIN 8066			LADY OF PEAK DOT 416U				
	DUFF ENCORE 702			LASSIE OF PEAK DOT 215S				
	<b>BW 80</b>			<b>Adj. 205 WT 886</b>				
CE	BW	WW	YW	MILK	CW	MARB	REA	\$C
6.0	1.5	66	117	31	32	0.52	0.80	309

>Recommended for heifers  
 >A complete, well balanced bull with tremendous females in his make up. Weaning ratio 110.  
 >Dam and grandam are two of the most powerful cows you will find in of body type and presence and have both achieved Elite Dam status with the CAA.

<b>128</b>	<b>PEAK DOT ATTRACTIVE 223K</b>							
MALE	PDAR 223K - FEB 4, 2022 - 2249475							
JMB TRACTION 292	SCHIEFELBEIN ATTRACTIVE 4565			SITZ TOP GAME 561X				
FROSTY ANSWER 3979	FROSTY ANSWER 3979			JMB EMULOTA 013				
<b>ANGUS</b>	PEAK DOT ELIMINATOR 834Z			S A V FINAL ANSWER 0035				
<b>PEAK DOT PANSY 323C</b>	PANSY OF PEAK DOT 443U			FROSTY ELBA LIZZY 1106				
	S A V ELIMINATOR 9105			S A V ELIMINATOR 9105				
	ANNIE K OF PEAK DOT 450U			MOHNEN DYNAMITE 1356				
	PANSY OF PEAK DOT 770P							
	<b>BW 76</b>			<b>Adj. 205 WT 864</b>				
CE	BW	WW	YW	MILK	CW	MARB	REA	\$C
9.0	1.4	69	125	23	46	0.37	0.86	325

>Recommended for heifers  
 >A sure bet calving-ease bull with a strong hip and abundant body thickness. Weaning ratio 108.  
 >Top 3% for REA.  
 >Heavy milking Eliminator dam has a neat well attached udder.



# Brutus Bulls...

## Brookdale Brutus *Peak Dot Reference Sire*



EF COMMANDO 1366	CED +6.0
BALDRIDGE BRONC	BW +2.2
BALDRIDGE ISABEL Y69	WW +100
<b>BROOKDALE BRUTUS 390</b>	YW +162
SAV RESOURCE 1441	MILK +28
BROOKDALE JODIE 786	RE +.68
BROOKDALE JODIE 73	Marb +.60
	CW +62

Sure to be a household name someday soon, Brutus is a great one combining phenotype, cow family, EPDs, individual performance and carcass traits. Top selling bull from Brookdale Angus. Brutus was the heaviest weaning and yearling weight bull and had the highest IMF scan of the entire calf crop. He is backed by a highly maternal cow family and has two of the most influential cows in the entire Angus breed Baldrige Isbel Y69 and SAV Blackcap May 4136 in his pedigree make up. Owned with Semex Beef.



**PEAK DOT BRUTUS 163K - LOT 129**

<b>129</b>	<b>PEAK DOT BRUTUS 163K</b>							
MALE	PDAR 163K - JAN 26, 2022 - 2249431							
BALDRIDGE BRONC	EF COMMANDO 1366							
<b>BROOKDALE BRUTUS 390</b>	BALDRIDGE ISABEL Y69							
BROOKDALE JODIE 786	SAV RESOURCE 1441							
<b>ANGUS</b>	BROOKDALE JODIE 73							
PEAK DOT UNANIMOUS 409B	VISION UNANIMOUS 1418							
<b>PEAK DOT ERICA 2138D</b>	HEROINE OF PEAK DOT 434U							
PEAK DOT ERICA 476A	PEAK DOT PIONEER 569X							
	ERICA OF PEAK DOT 462U							
<b>BW 72 Adj. 205 WT 920</b>								
CE	BW	WW	YW	MILK	CW	MARB	REA	\$C
2.0	1.8	69	108	23	29	0.23	0.13	238

>Recommended for heifers or cows  
 >A standout! Thick topped, loaded with muscle and as solid as you can build one. Weaning ratio 116.  
 >Excellent Scrotal development. Top 1% for Scrotal EPD.  
 >Well made dam has an excellent udder and a daughter sired by Ellingson Profound retained in the herd.



Lot 129  
 "Thick Top and big Scrotal"



# Brutus Bulls...



**PEAK DOT BRUTUS 521K - LOT 130**



**PEAK DOT HEATHER 541B**  
The grandam of lot 130

<b>130</b>		<b>PEAK DOT BRUTUS 521K</b>						
MALE		PDAR 521K - MAR 19, 2022 - 2257131						
BALDRIDGE BRONC	EF COMMANDO 1366							
<b>BROOKDALE BRUTUS 390</b>	BALDRIDGE ISABEL Y69							
BROOKDALE JODIE 786	S A V RESOURCE 1441							
<b>ANGUS</b>	BROOKDALE JODIE 73							
SCHIEFELBEIN ATTRACTIVE 4565	JMB TRACTION 292							
<b>PEAK DOT HEATHER 388G</b>	FROSTY ANSWER 3979							
PEAK DOT HEATHER 541B	PEAK DOT PROOF 1066X							
	HEATHER OF PEAK DOT 850X							
<b>BW 68 Adj. 205 WT 868</b>								
CE	BW	WW	YW	MILK	CW	MARB	REA	\$C
10.0	-0.5	77	139	24	53	0.84	0.68	308

>Recommended for heifers

>A sleeper. Be sure to check this good bull out a late March calf that comes highly recommended.

>Top 1% for weaning weight and yearling weight. Top 8% for marbling, top 15% for REA.

>Grandam is a donor with 29 progeny



**PEAK DOT BRUTUS 146K - LOT 131**

<b>131</b>		<b>PEAK DOT BRUTUS 146K</b>						
MALE		PDAR 146K - JAN 23, 2022 - 2249402						
BALDRIDGE BRONC	EF COMMANDO 1366							
<b>BROOKDALE BRUTUS 390</b>	BALDRIDGE ISABEL Y69							
BROOKDALE JODIE 786	S A V RESOURCE 1441							
<b>ANGUS</b>	BROOKDALE JODIE 73							
MUSGRAVE 316 COLOSSAL 137	LD CAPITALIST 316							
<b>PEAK DOT ANNIE K 120H</b>	MUSGRAVE LADY BARBARA 545							
PEAK DOT ANNIE K 1046A	PEAK DOT RANCLAND 29W							
	ANNIE K OF PEAK DOT 789T							
<b>BW 83 Adj. 205 WT 956</b>								
CE	BW	WW	YW	MILK	CW	MARB	REA	\$C
8.0	1.9	87	152	26	62	0.61	0.62	322

>Recommended for heifers or cows

>A rugged built powerhouse growth bull that will catch your attention soon as you enter the pen.

>Posted third heaviest weaning weight of the entire offering. Weaning ratio 119.

>Top 1% for weaning weight, yearling weight. Top 15% marbling.



**PEAK DOT BRUTUS 324K - LOT 132**

<b>132</b>		<b>PEAK DOT BRUTUS 324K</b>						
MALE		PDAR 324K - FEB 19, 2022 - 2256706						
BALDRIDGE BRONC	EF COMMANDO 1366							
<b>BROOKDALE BRUTUS 390</b>	BALDRIDGE ISABEL Y69							
BROOKDALE JODIE 786	S A V RESOURCE 1441							
<b>ANGUS</b>	BROOKDALE JODIE 73							
PEAK DOT TOPSOIL 151E	S A V TOPSOIL 4354							
<b>PEAK DOT MIA 223H</b>	JESSICA OF PEAK DOT 761Y							
PEAK DOT MIA 170D	HOOVER NO DOUBT							
	PEAK DOT MIA 1158A							
<b>BW 80 Adj. 205 WT 827</b>								
CE	BW	WW	YW	MILK	CW	MARB	REA	\$C
4.0	3.4	73	125	21	37	0.54	0.38	302

>Recommended for heifers or cows

>A fault free bull that is very solid in his structure. Weaning ratio of 102.

>Top Soil dam has a quality udder with abundant milk.



# Brutus Bulls...



**PEAK DOT BRUTUS 256K - LOT 133**



**PEAK DOT BARBARA 807H**  
The dam of lot 133



**PEAK DOT DUCHESS 305B**  
The grandam of lot 133

**133** **PEAK DOT BRUTUS 256K**  
MALE PDAR 256K - FEB 10, 2022 - 2257100

BALDRIDGE BRONC EF COMMANDO 1366  
**BROOKDALE BRUTUS 390** BALDRIDGE ISABEL Y69  
 BROOKDALE JODIE 786 S A V RESOURCE 1441  
 BROOKDALE JODIE 73

**ANGUS** S POWERPOINT WS 5503  
 ELLINGSON PROFOUND 8155 EA ROSETTA 6157  
**PEAK DOT BARBARA 807H** MCATL PURE PRODUCT 903-55  
 PEAK DOT BARBARA 483A BARBARA OF PEAK DOT 477U

**BW 80 Adj. 205 WT 936**

CE	BW	WW	YW	MILK	CW	MARB	REA	\$C
-5.0	3.8	93	142	24	57	0.39	0.54	289

>Recommended for heifers or cows  
 >A personal favorite. Thick made bull with a soft look. Muscle ties down low on rear quarter. Weaning ratio 117.  
 >Top 1% for weaning weight, yearling weight, and foot EPDS.  
 >Perfect uddered Profound dam is a second generation embryo donor. Grandam has 35 progeny.

**134** **PEAK DOT BRUTUS 296K**  
MALE PDAR 296K - FEB 16, 2022 - 2256717

BALDRIDGE BRONC EF COMMANDO 1366  
**BROOKDALE BRUTUS 390** BALDRIDGE ISABEL Y69  
 BROOKDALE JODIE 786 S A V RESOURCE 1441  
 BROOKDALE JODIE 73

**ANGUS** MOGCK BULLSEYE  
 HOOVER NO DOUBT MISS BLACKCAP ELLSTON J2  
**PEAK DOT HEROINE 260D** PEAK DOT PREDOMINANT 4T  
 HEROINE OF PEAK DOT 342Y HEROINE OF PEAK DOT 721P

**BW 76 Adj. 205 WT 901**

CE	BW	WW	YW	MILK	CW	MARB	REA	\$C
9.0	0.8	77	130	30	55	0.69	0.67	290

>Recommended for heifers  
 >A good looking bull smooth and athletic in his movement. Durable and built for ranch country.  
 >Weaning ratio 113. Top 10% for marbling. Top 15% fro REA.  
 >Dam is a moderate easy fleshing No Doubt daughter. Maternal brother sold to Steven Gunter.

**135** **PEAK DOT BRUTUS 180K**  
MALE PDAR 180K - JAN 30, 2022 - 2249443

BALDRIDGE BRONC EF COMMANDO 1366  
**BROOKDALE BRUTUS 390** BALDRIDGE ISABEL Y69  
 BROOKDALE JODIE 786 S A V RESOURCE 1441  
 BROOKDALE JODIE 73

**ANGUS** POSS ELEMENT 215  
 4M ELEMENT 405 4M BLACKBIRD 2004  
**PEAK DOT DUCHESS 109D** S A V RADIANCE 0801  
 PEAK DOT DUCHESS 305B PEAK DOT DUCHESS 414Z

**BW 76 Adj. 205 WT 799**

CE	BW	WW	YW	MILK	CW	MARB	REA	\$C
5.0	2.6	80	132	19	47	0.28	0.49	262

>Recommended for heifers. A complete, well balanced bull with tremendous females in his make up.  
 >Top 1% for weaning weight, yearling weight.  
 >Dam and grandam are two of the most powerful cows you will find in body type and presence. Grandam has achieved Elite Dam status with the CAA.



**PEAK DOT BRUTUS 296K - LOT 134**



**PEAK DOT BRUTUS 180K - LOT 135**



# Brutus Bulls...



**PEAK DOT BRUTUS 226K - LOT 136**



**PEAK DOT MIA 2058D**  
The dam of lot 136

<b>136</b>	<b>PEAK DOT BRUTUS 226K</b>								
MALE	PDAR 226K - FEB 4, 2022 - 2249476								
BALDRIDGE BRONC	EF COMMANDO 1366				BALDRIDGE ISABEL Y69				
<b>BROOKDALE BRUTUS 390</b>	S A V RESOURCE 1441				BROOKDALE JODIE 73				
BROOKDALE JODIE 786	CONNEALY CONFIDENCE 0100				R B LADY STANDARD 305-890				
<b>ANGUS</b>	VISION UNANIMOUS 1418				MIA OF PEAK DOT 171Y				
GAFFNEY GAME CHANGER 371									
<b>PEAK DOT MIA 2058D</b>									
PEAK DOT MIA 353B									
<b>BW 74</b>			<b>Adj. 205 WT 826</b>						
CE	BW	WW	YW	MILK	CW	MARB	REA	SC	
9.0	2.1	77	130	32	48	0.54	0.68	323	

>Recommended for heifers or cows. >Grandam is listed as an Elite Dam with the CAA.  
 >A good one from a great cow. Stout-rumped and thick-quartered with plenty of style. Weaning ratio 103.  
 >Dam is a beautiful brood cow with ideal body type, udder quality, fleshing-ability, docility and perfect feet. All very important traits.



**PEAK DOT BRUTUS 225K - LOT 137**

<b>137</b>	<b>PEAK DOT BRUTUS 225K</b>								
MALE	PDAR 225K - FEB 4, 2022 - 2257168								
BALDRIDGE BRONC	EF COMMANDO 1366				BALDRIDGE ISABEL Y69				
<b>BROOKDALE BRUTUS 390</b>	S A V RESOURCE 1441				BROOKDALE JODIE 73				
BROOKDALE JODIE 786	S A V ELIMINATOR 9105				QUEEN OF PEAK DOT 657S				
<b>ANGUS</b>	S A V IRON MOUNTAIN 8066				SSA BARBARA 28T				
PEAK DOT ELIMINATOR 786Z									
<b>PEAK DOT BARBARA 453C</b>									
BARBARA OF PEAK DOT 623X									
<b>BW 68</b>			<b>Adj. 205 WT 965</b>						
CE	BW	WW	YW	MILK	CW	MARB	REA	SC	
4.0	2.3	79	126	22	49	0.81	0.46	288	

>Recommended for heifers or cows  
 >A Brutus son with ideal phenotype and superb structure.  
 >Second heaviest weaning weight bull in the entire auction. Weaning ratio 123.  
 >Dam is a donor with a perfect udder. Sons have sold to Alan Krahn, Lane View Farms, River Meadow Ranch and Dale Zukowski



**PEAK DOT BRUTUS 151K - LOT 138**

<b>138</b>	<b>PEAK DOT BRUTUS 151K</b>								
MALE	PDAR 151K - JAN 24, 2022 - 2249418								
BALDRIDGE BRONC	EF COMMANDO 1366				BALDRIDGE ISABEL Y69				
<b>BROOKDALE BRUTUS 390</b>	S A V RESOURCE 1441				BROOKDALE JODIE 73				
BROOKDALE JODIE 786	S POWERPOINT WS 5503				EA EMBLYNETTE 5345				
<b>ANGUS</b>	PEAK DOT UNANIMOUS 402B				PEAK DOT ROSE 486C				
ELLINGSON PROPOSITION 7103									
<b>PEAK DOT HEROINE 207H</b>									
PEAK DOT HEROINE 2169F									
<b>BW 64</b>			<b>Adj. 205 WT 784</b>						
CE	BW	WW	YW	MILK	CW	MARB	REA	SC	
11.0	-1.7	68	129	20	48	0.71	0.69	280	

>Recommended for heifers  
 >A low birth weight bull with plenty of muscle, masculinity and performance.  
 >Ranks in the top 1% for heifer pregnancy EPD. Top 10% for REA and Marbling.



# Brutus Bulls...



**HEROINE OF PEAK DOT 225Z**

The grandam of lot 139

**PEAK DOT BRUTUS 214K - LOT 139**

<b>139</b>	<b>PEAK DOT BRUTUS 214K</b>							
MALE	PDAR 214K - FEB 3, 2022 - 2249472							
BALDRIDGE BRONC	EF COMMANDO 1366							
<b>BROOKDALE BRUTUS 390</b>	BALDRIDGE ISABEL Y69							
BROOKDALE JODIE 786	S A V RESOURCE 1441							
<b>ANGUS</b>	BROOKDALE JODIE 73							
MUSGRAVE 316 COLOSSAL 137	LD CAPITALIST 316							
<b>PEAK DOT HEROINE 825H</b>	MUSGRAVE LADY BARBARA 545							
HEROINE OF PEAK DOT 225Z	S A V ELIMINATOR 9105							
	HEROINE OF PEAK DOT 958U							
<b>BW 72 Adj.205 WT 925</b>								
CE	BW	WW	YW	MILK	CW	MARB	REA	SC
6.0	1.3	77	132	24	61	0.85	0.40	302

>Recommended for heifers.  
 >A low birth bull with big numbers and performance. Weaning index 117.  
 >Top 1% WW, 1%YW. Top 1% for Heifer Pregnancy EPD. Top 7% for Marbling.  
 >Beautifully designed dam has an excellent udder and traces back to three consecutive generations of donor cows.



**PEAK DOT BRUTUS 366K - LOT 140**

<b>140</b>	<b>PEAK DOT BRUTUS 366K</b>							
MALE	PDAR 366K - FEB 24, 2022 - 2257095							
BALDRIDGE BRONC	EF COMMANDO 1366							
<b>BROOKDALE BRUTUS 390</b>	BALDRIDGE ISABEL Y69							
BROOKDALE JODIE 786	S A V RESOURCE 1441							
<b>ANGUS</b>	BROOKDALE JODIE 73							
ELLINGSON ROUHRIDER 4202	CONNEALY EARNAN 076E							
<b>PEAK DOT ERICA 83G</b>	EA BLACKCLASS 8914							
ERICA OF PEAK DOT 273W	PEAK DOT PRIME CUT 28N							
	ERICA OF PEAK DOT 216S							
<b>BW 84 Adj.205 WT 893</b>								
CE	BW	WW	YW	MILK	CW	MARB	REA	SC
-4.0	4.8	83	128	21	37	0.38	0.39	277

>Recommended for cows  
 >A performance bull with size, thickness, muscle, volume and natural fleshing-ability. Weaning ratio 111.  
 >A maternal brother sold to Travis Klatt



**PEAK DOT BRUTUS 254K - LOT 141**

<b>141</b>	<b>PEAK DOT BRUTUS 254K</b>							
MALE	PDAR 254K - FEB 9, 2022 - 2249491							
BALDRIDGE BRONC	EF COMMANDO 1366							
<b>BROOKDALE BRUTUS 390</b>	BALDRIDGE ISABEL Y69							
BROOKDALE JODIE 786	S A V RESOURCE 1441							
<b>ANGUS</b>	BROOKDALE JODIE 73							
S A V ELIMINATOR 9105	RITO 707 OF IDEAL 3407 7075							
<b>PEAK DOT LADY LAWN 550B</b>	S A V ABIGALE 5646							
LADY LAWN OF PEAK DOT 898X	DOUBLE AA OLD POST BANDOLIER							
	REMYINGTON LADY LAWN 144R							
<b>BW 86 Adj.205 WT 804</b>								
CE	BW	WW	YW	MILK	CW	MARB	REA	SC
7.0	2.2	67	116	32	41	0.40	0.65	273

>Recommended heifers for cows  
 >A great hip with expressive muscle shape and volume. Weaning ratio 104.  
 >Dam has an stellar production record with sons selling in past sales to Garrett Unrau, George Tripps and Birch Meadows.



# Brutus Bulls...



**PEAK DOT BRUTUS 505K - LOT 142**



**QUEEN OF PEAK DOT 936Y**  
The grandam of lot 142



**PEAK DOT BRUTUS 479K - LOT 143**



**PEAK DOT BRUTUS 303K - LOT 144**

**142** **PEAK DOT BRUTUS 505K**  
MALE PDAR 505K - MAR 15, 2022 - 2257219

BALDRIDGE BRONC EF COMMANDO 1366  
**BROOKDALE BRUTUS 390** BALDRIDGE ISABEL Y69  
 BROOKDALE JODIE 786 S A V RESOURCE 1441  
 BROOKDALE JODIE 73

**ANGUS**  
 ELLINGSON ROUGHRIDER 4202 CONNEALY EARNAN 076E  
**PEAK DOT QUEEN 853G** EA BLACKLASS 8914  
 QUEEN OF PEAK DOT 936Y S A V ELIMINATOR 9105  
 QUEEN OF PEAK DOT 556S

**BW 74 Adj. 205 WT 814**

CE	BW	WW	YW	MILK	CW	MARB	REA	\$C
3.0	1.8	79	132	21	50	0.52	0.72	300

>Recommended for heifers  
 >A sure bet calving ease bull with a nice clean front end and plenty of performance. Weaning ratio 101.  
 >Top 1% for weaning weight and yearling weight. Top 10% for REA. top 20% for marbling.  
 >Grandam is a donor with 49 progeny. Great grandam is listed as an Elite Dam with CAA.

**143** **PEAK DOT BRUTUS 479K**  
MALE PDAR 479K - MAR 10, 2022 - 2257171

BALDRIDGE BRONC EF COMMANDO 1366  
**BROOKDALE BRUTUS 390** BALDRIDGE ISABEL Y69  
 BROOKDALE JODIE 786 S A V RESOURCE 1441  
 BROOKDALE JODIE 73

**ANGUS**  
 ELLINGSON ROUGHRIDER 4202 CONNEALY EARNAN 076E  
**PEAK DOT HYALITE 154G** EA BLACKLASS 8914  
 HYALITE OF PEAK DOT 124Y PEAK DOT ENTOURAGE 3W  
 HYALITE OF PEAK DOT 212W

**BW 67 Adj. 205 WT 870**

CE	BW	WW	YW	MILK	CW	MARB	REA	\$C
9.0	0.4	63	109	27	40	0.32	0.40	305

>Recommended for heifers  
 >A low birth weight stout functional good bull with good performance.  
 >Weaning ratio 110.

**144** **PEAK DOT BRUTUS 303K**  
MALE PDAR 303K - FEB 17, 2022 - 2256739

BALDRIDGE BRONC EF COMMANDO 1366  
**BROOKDALE BRUTUS 390** BALDRIDGE ISABEL Y69  
 BROOKDALE JODIE 786 S A V RESOURCE 1441  
 BROOKDALE JODIE 73

**ANGUS**  
 ELLINGSON ROUGHRIDER 4202 CONNEALY EARNAN 076E  
**PEAK DOT ANNIE K 46H** EA BLACKLASS 8914  
 PEAK DOT ANNIE K 246E PEAK DOT PRIME 733B  
 ANNIE K OF PEAK DOT 722W

**BW 62 Adj. 205 WT 867**

CE	BW	WW	YW	MILK	CW	MARB	REA	\$C
9.0	1.8	62	106	28	42	0.59	0.53	251

>Recommended for heifers  
 >A stylish, well muscled low birth weight bull backed by great females. Weaning ratio 110.  
 >Dam has a perfect udder and she is backed by two generations of donors.



# Brutus Bulls...



**PEAK DOT BRUTUS 476K - LOT 145**

**145 PEAK DOT BRUTUS 476K**  
 MALE PDAR 476K - MAR 9, 2022 - 2256702

BALDRIDGE BRONC EF COMMANDO 1366  
**BROOKDALE BRUTUS 390** BALDRIDGE ISABEL Y69  
 BROOKDALE JODIE 786 S A V RESOURCE 1441  
 BROOKDALE JODIE 73

**ANGUS** MOGCK BULLSEYE  
 HOOVER NO DOUBT MISS BLACKCAP ELLSTON J2  
**PEAK DOT LADY 45F** VISION UNANIMOUS 1418  
 PEAK DOT LADY 532B LADY OF PEAK DOT 807X

**BW 83 Adj. 205 WT 904**

CE	BW	WW	YW	MILK	CW	MARB	REA	\$C
0.0	4.0	91	156	24	63	0.49	0.70	296

>Recommended for cows  
 >A well made bull blending thickness, substance, style and power. Weaning ratio 112.  
 >Top 1% for weaning weight and yearling weight. Top 10% for REA.  
 >Excellent females. Dams grandam is a donor. Great grandam is listed as a Elite dam with CAA.



**PEAK DOT LADY 532B**  
 The grandam of lot 145

**146 PEAK DOT BRUTUS 307K**  
 MALE PDAR 307K - FEB 17, 2022 - 2256713

BALDRIDGE BRONC EF COMMANDO 1366  
**BROOKDALE BRUTUS 390** BALDRIDGE ISABEL Y69  
 BROOKDALE JODIE 786 S A V RESOURCE 1441  
 BROOKDALE JODIE 73

**ANGUS** S POWERPOINT WS 5503  
 ELLINGSON PROPOSITION 7103 EA EMBLYNETTE 5345  
**PEAK DOT DUCHESS 191H** HOOVER NO DOUBT  
 PEAK DOT DUCHESS 313F PEAK DOT DUCHESS 305B

**BW 68 Adj. 205 WT 851**

CE	BW	WW	YW	MILK	CW	MARB	REA	\$C
14.0	-0.3	69	110	29	33	0.77	0.02	262

>Recommended for heifers A sure-fire calving-ease bull with a thickness, muscle and style.  
 >Top 10% for marbling. Weaning ratio of 107.



**BROOKDALE BRUTUS 390**  
 Summer picture of Brutus taken shortly after he finished up the 2022 breeding season

**147 PEAK DOT BRUTUS 167K**  
 MALE PDAR 167K - JAN 27, 2022 - 2249435

BALDRIDGE BRONC EF COMMANDO 1366  
**BROOKDALE BRUTUS 390** BALDRIDGE ISABEL Y69  
 BROOKDALE JODIE 786 S A V RESOURCE 1441  
 BROOKDALE JODIE 73

**ANGUS** POSS ELEMENT 215  
 4M ELEMENT 405 4M BLACKBIRD 2004  
**PEAK DOT PANSY 2125E** S A V IRON MOUNTAIN 8066  
 PANSY OF PEAK DOT 304Y PANSY OF PEAK DOT 259M

**BW 72 Adj. 205 WT 687**

CE	BW	WW	YW	MILK	CW	MARB	REA	\$C
12.0	0.4	58	97	24	36	0.60	0.46	295

>Recommended for heifers  
 >A well bred bull with the combination of calving ease, performance and quality.  
 >Ranks in the top 1% for heifer pregnancy EPD. Maternal brother sold to K5 River Ranch.



# Tenderloin Bulls...

## Poss Tenderloin *Peak Dot Reference Sire*



BASIN PAYWEIGHT 1682	CED +4.0
POSS MAVERICK	BW +2.1
POSS PRIDE 5163	WW +81
<b>POSS TENDERLOIN</b>	YW +149
POSS ELEMENT 215	MILK +25
POSS PRIDE 515	RE +.26
POSS PRIDE 379	Marb +.76
	CW +74

Tenderloin was our top pick of the 2021 Poss bulls. He is an attractive, high marbling, thick made bull that combines calving-ease, performance, carcass and maternal traits along with a big scrotal and gentle disposition. His dam is one of Nolan Poss favorite cows in the Poss herd. He is bred very similar to the popular \$900,000 Poss Deadwood with the combination of Poss Maverick and Poss Easy Impact 0119 in his pedigree make up. Owned with Semex Beef.



**PEAK DOT TENDERLOIN 355K - LOT 148**

<b>148 PEAK DOT TENDERLOIN 355K</b>								
MALE PDAR 355K - FEB 23, 2022 - 2257143								
POSS MAVERICK	BASIN PAYWEIGHT 1682							
<b>POSS TENDERLOIN</b>	POSS PRIDE 5163							
POSS PRIDE 515	POSS ELEMENT 215							
	POSS PRIDE 379							
<b>ANCESTRY</b>	S POWERPOINT WS 5503							
ELLINGSON PROFOUND 8155	EA ROSETTA 6157							
<b>PEAK DOT BARDOLIA 1088H</b>	R B TOUR OF DUTY 177							
PEAK DOT BARDOLIA 19C	PEAK DOT BARDOLIA 1026Z							
<b>BW 70 Adj. 205 WT 984</b>								
CE	BW	WW	YW	MILK	CW	MARB	REA	\$C
1.0	2.6	88	147	33	75	1.00	0.75	351



**PEAK DOT BARDOLIA 19C**  
The grandam of lot 148

- >Recommended for heifers
- >A well made bull blending thickness, substance, style and performance.
- >The #1 heaviest 205 day weight bull in the sale. Weaning ratio 125.
- >Ranks in the top 1% for weaning and yearling and carcass weight. Top 4% for marbling.
- >Dam is backed by two consecutive generations of donors.



# Tenderloin Bulls...



**PEAK DOT TENDERLOIN 210K - LOT 149**

**149 PEAK DOT TENDERLOIN 210K**  
 MALE PDAR 210K - FEB 3, 2022 - 2257209

POSS MAVERICK  
**POSS TENDERLOIN**  
 POSS PRIDE 515

**ANGUS**  
 PEAK DOT NO DOUBT 209D  
**PEAK DOT BARBARA 2093H**  
 PEAK DOT BARBARA 2052D

BASIN PAYWEIGHT 1682  
 POSS PRIDE 5163  
 POSS ELEMENT 215  
 POSS PRIDE 379  
 HOOVER NO DOUBT  
 MAYFLOWER OF PEAK DOT 64Y  
 S A V TOPSOIL 4354  
 BARBARA OF PEAK DOT 163Y

**BW 64 Adj. 205 WT 857**

CE	BW	WW	YW	MILK	CW	MARB	REA	\$C
4.0	2.1	81	149	25	74	0.74	0.27	328

>Recommended for heifers  
 >Very stout made bull with lots of capacity, volume and thickness. Weaning ratio 108.  
 >Ranks in the top 1% for weaning and yearling and carcass weight. Top 10% for marbling.  
 >Dam is a moderate sized wide based.



**PEAK DOT TENDERLOIN 170K - LOT 150**

**150 PEAK DOT TENDERLOIN 170K**  
 MALE PDAR 170K - JAN 28, 2022 - 2252719

POSS MAVERICK  
**POSS TENDERLOIN**  
 POSS PRIDE 515

**ANGUS**  
 ELLINGSON PROPOSITION 7103  
**PEAK DOT HYALITE 198H**  
 PEAK DOT HYALITE 403F

BASIN PAYWEIGHT 1682  
 POSS PRIDE 5163  
 POSS ELEMENT 215  
 POSS PRIDE 379  
 S POWERPOINT WS 5503  
 EA EMBLYNETTE 5345  
 HOOVER NO DOUBT  
 HYALITE OF PEAK DOT 124Y

**BW 68 Adj. 205 WT 801**

CE	BW	WW	YW	MILK	CW	MARB	REA	\$C
11.0	-0.5	74	135	30	66	0.83	0.72	330

>Recommended for heifers  
 >Abundant body depth and thickness. Excellent number across the board.  
 >Top 2% for weaning weight, yearling weight and carcass weight. Top 7% for marbling.  
 >Dam is a feminine nice fronted stylish Ellingson Proposition daughter with a neat well attached udder.



**PEAK DOT TENDERLOIN 282K - LOT 151**

**151 PEAK DOT TENDERLOIN 282K**  
 MALE PDAR 282K - FEB 14, 2022 - 2252730

POSS MAVERICK  
**POSS TENDERLOIN**  
 POSS PRIDE 515

**ANGUS**  
 ELLINGSON PROFOUND 8155  
**PEAK DOT LADY 2047H**  
 LADY OF PEAK DOT 807X

BASIN PAYWEIGHT 1682  
 POSS PRIDE 5163  
 POSS ELEMENT 215  
 POSS PRIDE 379  
 S POWERPOINT WS 5503  
 EA ROSETTA 6157  
 S A V 004 PREDOMINANT 4438  
 LADY OF PEAK DOT 534M

**BW 83 Adj. 205 WT 820**

CE	BW	WW	YW	MILK	CW	MARB	REA	\$C
-3.0	5.0	83	149	28	61	0.73	0.45	319

>Recommended for cows. A strong top, smooth shoulders and a nice head on this very stout fellow. Weaning ratio 109.  
 >Top 1% for weaning weight and yearling weight. Top 12% for marbling. Grandam is listed as an Elite Dam with the CAA. Great grandam is a donor with 29 progeny.



# Tenderloin Bulls...



**PEAK DOT TENDERLOIN 270K - LOT 152**



**PEAK DOT BARBARA 483A**  
The grandam of lot 152

<b>152</b>		<b>PEAK DOT TENDERLOIN 270K</b>						
MALE		PDAR 270K - FEB 12, 2022 - 2257106						
POSS MAVERICK		BASIN PAYWEIGHT 1682						
<b>POSS TENDERLOIN</b>		POSS PRIDE 5163						
POSS PRIDE 515		POSS ELEMENT 215						
<b>ANGUS</b>		POSS PRIDE 379						
MUSGRAVE 316 COLOSSAL 137		LD CAPITALIST 316						
<b>PEAK DOT BARBARA 1001G</b>		MUSGRAVE LADY BARBARA 545						
PEAK DOT BARBARA 483A		MCATL PURE PRODUCT 903-55						
		BARBARA OF PEAK DOT 477U						
<b>BW 52</b>		<b>Adj.205 WT 849</b>						
CE	BW	WW	YW	MILK	CW	MARB	REA	SC
13.0	-1.2	69	118	29	52	1.15	0.41	331

>Recommended for heifers  
 >A low birth weight calving ease bull with added length and substance.  
 >Yearling ratios of 109. Top 3% for marbling. Grandam is a donor with 35 progeny.

<b>153</b>		<b>PEAK DOT TENDERLOIN 259K</b>						
MALE		PDAR 259K - FEB 10, 2022 - 2257102						
POSS MAVERICK		BASIN PAYWEIGHT 1682						
<b>POSS TENDERLOIN</b>		POSS PRIDE 5163						
POSS PRIDE 515		POSS ELEMENT 215						
<b>ANGUS</b>		POSS PRIDE 379						
RBM NEXT STEP D143		PRAIRIE PRIDE NEXT STEP 2036						
<b>PEAK DOT CEDAR 389G</b>		RBM MISS PRIDE A32						
PEAK DOT LADY 261D		HOOVER NO DOUBT						
		LADY OF PEAK DOT 705Y						
<b>BW 68</b>		<b>Adj.205 WT 762</b>						
CE	BW	WW	YW	MILK	CW	MARB	REA	SC
9.0	-0.7	61	111	25	43	0.97	0.44	316

>Recommended for heifers  
 >A thick made bull with eye appeal and superb correctness and fleshing ability. Top 4% for marbling.  
 >Good cow family. Dam stems back to matriarch Lady of Peak Dot 782L who has 68 progeny.

<b>154</b>		<b>PEAK DOT TENDERLOIN 403K</b>						
MALE		PDAR 403K - MAR 1, 2022 - 2255592						
POSS MAVERICK		BASIN PAYWEIGHT 1682						
<b>POSS TENDERLOIN</b>		POSS PRIDE 5163						
POSS PRIDE 515		POSS ELEMENT 215						
<b>ANGUS</b>		POSS PRIDE 379						
MUSGRAVE 316 COLOSSAL 137		LD CAPITALIST 316						
<b>PEAK DOT HEROINE 811H</b>		MUSGRAVE LADY BARBARA 545						
HEROINE OF PEAK DOT 225Z		S A V ELIMINATOR 9105						
		HEROINE OF PEAK DOT 958U						
<b>BW 69</b>		<b>Adj.205 WT 858</b>						
CE	BW	WW	YW	MILK	CW	MARB	REA	SC
7.0	1.3	72	130	31	63	0.94	0.72	331

>Recommended for heifers  
 >A tank. As deep and thick as they come and also is recommended safe for use on heifers.  
 >Dam is backed by 3 generations of top end donor cows. Weaning ratio 108



**HEROINE OF PEAK DOT 225Z**  
The grandam of lot 154

<b>155</b>		<b>PEAK DOT TENDERLOIN 319K</b>						
MALE		PDAR 319K - FEB 18, 2022 - 2257161						
POSS MAVERICK		BASIN PAYWEIGHT 1682						
<b>POSS TENDERLOIN</b>		POSS PRIDE 5163						
POSS PRIDE 515		POSS ELEMENT 215						
<b>ANGUS</b>		POSS PRIDE 379						
PEAK DOT HERDBOOK 151C		BUSHS EASY DECISION 98						
<b>PEAK DOT LADY 376H</b>		BARDOLIA OF PEAK DOT 639X						
PEAK DOT LADY 281D		HOOVER NO DOUBT						
		PEAK DOT LADY 1132Z						
<b>BW 75</b>		<b>Adj.205 WT 844</b>						
CE	BW	WW	YW	MILK	CW	MARB	REA	SC
-2.0	3.2	85	149	20	63	1.00	0.68	360

>Recommended for cows or heifers  
 >A long, smooth patterned bull with thickness and fleshing ability. Weaning ratio 105.  
 >Top 1% for weaning weight and yearling weight. Top 4% for marbling.



# Earnhardt Bulls . . .

## JANSSEN EARNHARDT 5003

*Peak Dot Reference Sire*



Owned with Glasman Farms

SAV HERITAGE 6295  
 SAV HARVESTOR 0338  
 SAV EMBLYNETTE 7749  
**JANSSEN EARNHARDT 5003**  
 SAV BRAND NAME 9115  
 SAV MISS BOBBIE 2407  
 SAV MISS BOBBIE 0045

BW +3.3  
 WW +64  
 YW +101  
 MILK +20  
 MARB +65  
 REA +40  
 CW +39



**SAV MISS BOBBIE 2407**  
 The dam of Earnhardt

Earnhardt is a stout and powerful son of SAV Harvester 0338 out of the uniquely bred and perfectly built SAV Miss Bobbie 2407. He was the top weaning bull of his entire calf crop at Janssen Angus. He offers a moderate birth weight with a 205 day weight of 977 pounds along with a 365-day weight that broke the 1,400 pound yearling weight barrier. A large number of Earnhardt daughters have been retained by Peak Dot for replacements.



## PEAK DOT EARNHARDT 72K - LOT 156

**156** **PEAK DOT EARNHARDT 72K**  
 MALE PDAR 72K - JAN 14, 2022 - 2255600

SAV HARVESTOR 0338  
**JANSSEN EARNHARDT 5003**  
 SAV MISS BOBBIE 2470

SAV HERITAGE 6295  
 SAV EMBLYNETTE 7749  
 SAV BRAND NAME 9115  
 SAV MISS BOBBIE 0045  
 BUSHES EASY DECISION 98  
 LADY OF PEAK DOT 130Y  
 SA R NEW TREND 4100 2080  
 BARDOLIA OF PEAK DOT 585K

**ANGUS**  
 PEAK DOT EASY MONEY  
**PEAK DOT BARDOLIA 367G**  
 BARDOLIA OF PEAK DOT 428S

**BW 74 Adj. 205 WT 814**

CE	BW	WW	YW	MILK	CW	MARB	REA	\$C
4.0	2.2	69	120	24	44	0.59	0.09	232

>Recommended for heifers or cows  
 >Thick stout with a bit more substance, bone and power. Weaning ratio 101.  
 >Top 20% for marbling.



Lot 156

*"Explosive performance and phenotype"*



# Earnhardt Bulls ...



**PEAK DOT EARNHARDT 174K - LOT 157**



**PEAK DOT BAMBI 16C**  
The dam of lot 158



**PEAK DOT PRISCILLA 239A**  
The grandam of lot 159

**157 PEAK DOT EARNHARDT 174K**  
MALE PDAR 174K - JAN 28, 2022 - 2257215

S A V HARVESTOR 0338  
**JANSSEN EARNHARDT 5003**  
S A V MISS BOBBIE 2470

**ANGUS**  
RBM NEXT STEP D143  
**PEAK DOT LADY 18G**  
PEAK DOT LADY 203E

S A V HERITAGE 6295  
S A V EMBLYNETTE 7749  
S A V BRAND NAME 9115  
S A V MISS BOBBIE 0045  
PRAIRIE PRIDE NEXT STEP 2036  
RBM MISS PRIDE A32  
VISION UNANIMOUS 1418  
LADY OF PEAK DOT 623Z

**BW 76 Adj.205 WT 807**

CE	BW	WW	YW	MILK	CW	MARB	REA	\$C
-3.0	4.5	54	99	27	30	0.65	0.31	258

>Recommended for cows  
>Plenty of body capacity and thickness in this good long bodied bull. Weaning ratio of 100.  
>Top 15% for marbling EPD

**158 PEAK DOT EARNHARDT 585K**  
MALE PDAR 585K - APR 1, 2022 - 2257205

S A V HARVESTOR 0338  
**JANSSEN EARNHARDT 5003**  
S A V MISS BOBBIE 2470

**ANGUS**  
JINDRA DOUBLE VISION  
**PEAK DOT BAMBI 16C**  
PEAK DOT BAMBI 110A

S A V HERITAGE 6295  
S A V EMBLYNETTE 7749  
S A V BRAND NAME 9115  
S A V MISS BOBBIE 0045  
CONNELLY REFLECTION  
HOFF RACHEL 8312 405  
S A V BULLETIN 7904  
BAMBI OF PEAK DOT 490X

**BW 80 Adj.205 WT 816**

CE	BW	WW	YW	MILK	CW	MARB	REA	\$C
2.0	2.1	47	81	20	23	0.71	0.31	260

>Recommended for heifers or cows  
>An Earnhardt son with ideal phenotype and superb structure.  
> Dam Peak Dot Bambi 16C is a big bodied donor with a beautiful udder. She has an average weaning ratio of 110 on her last six calves and is listed as an Elite/Premier dam by the CAA.

**159 PEAK DOT EARNHARDT 430K**  
MALE PDAR 430K - MAR 4, 2022 - 2257192

S A V HARVESTOR 0338  
**JANSSEN EARNHARDT 5003**  
S A V MISS BOBBIE 2470

**ANGUS**  
HOOVER NO DOUBT  
**PEAK DOT PRISCILLA 409F**  
PEAK DOT PRISCILLA 239A

S A V HERITAGE 6295  
S A V EMBLYNETTE 7749  
S A V BRAND NAME 9115  
S A V MISS BOBBIE 0045  
MOGCK BULLSEYE  
MISS BLACKCAP ELLSTON J2  
VISION UNANIMOUS 1418  
PRISCILLA OF PEAK DOT 695X

**BW 82 Adj.205 WT 860**

CE	BW	WW	YW	MILK	CW	MARB	REA	\$C
2.0	2.8	62	113	28	48	0.79	0.32	246

>Recommended for heifers or cows  
>A good looking bull, smooth and athletic in his movement. Durable and built for ranch country. Weaning ratio 107.  
>Top 10% for Marbling. Top 20% REA.  
>Dam is big bodied female with a nice udder and small teat size. Grandam is a donor and mother of lots 41, 42, 43, and 44



**PEAK DOT EARNHARDT 585K - LOT 158**



**PEAK DOT EARNHARDT 430K - LOT 159**



# Earnhardt Bulls ...



**PEAK DOT EARNHARDT 558K - LOT 160**

<b>160 PEAK DOT EARNHARDT 558K</b>									
MALE PDAR 558K - MAR 26, 2022 - 2257085									
S A V HARVESTOR 0338					S A V HERITAGE 6295				
<b>JANSSEN EARNHARDT 5003</b>					S A V EMBLYNETTE 7749				
S A V MISS BOBBIE 2470					S A V BRAND NAME 9115				
<b>ANGUS</b>					S A V MISS BOBBIE 0045				
S A V RADIANCE 0801					S A V BRILLIANCE 8077				
<b>PEAK DOT ERICA 258C</b>					S A V ELBA 801				
ERICA OF PEAK DOT 730T					S A V 004 PREDOMINANT 4438				
					PEAK DOT TRAFALGAR 518K				
<b>BW 83 Adj. 205 WT 727</b>									
CE	BW	WW	YW	MILK	CW	MARB	REA	SC	
4.0	2.3	48	89	22	30	0.38	0.19	245	

>Recommended for heifers or cows  
 >A bull with eye appeal and superb correctness and tons of maternal value.  
 >Dam is a backed by two consecutive generations of embryo donors, Her grandam is listed as an Elite Dam with the CAA.



**PEAK DOT EARNHARDT 421K - LOT 161**

<b>161 PEAK DOT EARNHARDT 421K</b>									
MALE PDAR 421K - MAR 3, 2022 - 2255608									
S A V HARVESTOR 0338					S A V HERITAGE 6295				
<b>JANSSEN EARNHARDT 5003</b>					S A V EMBLYNETTE 7749				
S A V MISS BOBBIE 2470					S A V BRAND NAME 9115				
<b>ANGUS</b>					S A V MISS BOBBIE 0045				
HOOVER NO DOUBT					MOGCK BULLSEYE				
<b>PEAK DOT HYALITE 403F</b>					MISS BLACKCAP ELLSTON J2				
HYALITE OF PEAK DOT 124Y					PEAK DOT ENTOURAGE 3W				
					HYALITE OF PEAK DOT 212W				
<b>BW 62 Adj. 205 WT 831</b>									
CE	BW	WW	YW	MILK	CW	MARB	REA	SC	
3.0	1.5	60	100	21	47	0.73	0.30	269	

>Recommended for heifers  
 >A stout made bull that moves around the pen with ease. Weaning ratio 105.  
 >Ranks in the top 20% for marbling EPDs. and top 9% for milk EPD.  
 >Dam is a well made No Doubt daughter with a quality udder.



**PEAK DOT EARNHARDT 485K - LOT 162**

<b>162 PEAK DOT EARNHARDT 485K</b>									
MALE PDAR 485K - MAR 11, 2022 - 2257115									
S A V HARVESTOR 0338					S A V HERITAGE 6295				
<b>JANSSEN EARNHARDT 5003</b>					S A V EMBLYNETTE 7749				
S A V MISS BOBBIE 2470					S A V BRAND NAME 9115				
<b>ANGUS</b>					S A V MISS BOBBIE 0045				
PEAK DOT IRON MOUNTAIN 111Y					S A V IRON MOUNTAIN 8066				
<b>PEAK DOT LADY 221B</b>					BARDOLIA OF PEAK DOT 420U				
LADY OF PEAK DOT 648T					PEAK DOT HOBSON 57N				
					LADY OF PEAK DOT 511M				
<b>BW 76 Adj. 205 WT 841</b>									
CE	BW	WW	YW	MILK	CW	MARB	REA	SC	
3.0	2.2	53	93	14	26	0.31	0.37	268	

>Recommended for heifers or cows  
 >A low birth weight bull with natural thickness and great performance. Weaning ratio 105.



# Earnhardt Bulls ...



**PEAK DOT EARNHARDT 471K - LOT 163**

<b>163 PEAK DOT EARNHARDT 471K</b>									
MALE PDAR 471K - MAR 8, 2022 - 2257112									
S A V HARVESTOR 0338					S A V HERITAGE 6295				
<b>JANSSEN EARNHARDT 5003</b>					S A V EMBLYNETTE 7749				
S A V MISS BOBBIE 2470					S A V BRAND NAME 9115				
<b>ANGUS</b>					S A V MISS BOBBIE 0045				
VISION UNANIMOUS 1418					VISIONTOPLINE ROYAL STOCKMAN				
<b>PEAK DOT QUEEN 127C</b>					VISION EDELLA 665				
PEAK DOT QUEEN 101A					PEAK DOT EPIC 1069X				
					QUEEN OF PEAK DOT 1046X				
<b>BW 82 Adj.205 WT 884</b>									
CE	BW	WW	YW	MILK	CW	MARB	REA	\$C	
4.0	1.0	58	107	33	37	0.54	0.32	294	

>Recommended for cows or heifers.  
 >A great hip with volume, thickness and added bone.  
 >Weaning ratio 110. Top 1% for milk EPD.

<b>164 PEAK DOT EARNHARDT 480K</b>									
MALE PDAR 480K - MAR 10, 2022 - 2257152									
S A V HARVESTOR 0338					S A V HERITAGE 6295				
<b>JANSSEN EARNHARDT 5003</b>					S A V EMBLYNETTE 7749				
S A V MISS BOBBIE 2470					S A V BRAND NAME 9115				
<b>ANGUS</b>					S A V MISS BOBBIE 0045				
VISION UNANIMOUS 1418					VISIONTOPLINE ROYAL STOCKMAN				
<b>PEAK DOT ERICA 21E</b>					VISION EDELLA 665				
ERICA OF PEAK DOT 478U					S A V 004 PREDOMINANT 4438				
					ERICA OF PEAK DOT 326R				
<b>BW 77 Adj.205 WT 888</b>									
CE	BW	WW	YW	MILK	CW	MARB	REA	\$C	
8.0	1.1	52	97	18	39	0.59	0.37	274	

>Recommended for heifers  
 >A bull that brings calving ease, performance and maternal power to the table.  
 >Weaning ratio 111.  
 >Great grandam is a embryo donor with 54 progeny.

<b>165 PEAK DOT EARNHARDT 190K</b>									
MALE PDAR 190K - JAN 31, 2022 - 2257148									
S A V HARVESTOR 0338					S A V HERITAGE 6295				
<b>JANSSEN EARNHARDT 5003</b>					S A V EMBLYNETTE 7749				
S A V MISS BOBBIE 2470					S A V BRAND NAME 9115				
<b>ANGUS</b>					S A V MISS BOBBIE 0045				
MUSGRAVE 316 COLOSSAL 137					LD CAPITALIST 316				
<b>PEAK DOT MIA 199G</b>					MUSGRAVE LADY BARBARA 545				
PEAK DOT MIA 72E					4M ELEMENT 405				
					PEAK DOT MIA 1104B				
<b>BW 64 Adj.205 WT 755</b>									
CE	BW	WW	YW	MILK	CW	MARB	REA	\$C	
13.0	-0.9	51	76	18	19	0.67	0.68	265	

>Recommended for cows  
 >A great hip with expressive muscle shape and volume.  
 >Top 15% for REA and Marbling.

*Buy from the comfort of your home ...*



**Can't make it to the sale, but would like to purchase bulls?**

View individual videos of all the sale cattle at [peakdotranch.com](http://peakdotranch.com) and contact us with your specifications or list of bulls which you are interested in and we would be happy to discuss the bulls with you. You can leave the order with us or our sale staff, bid over the phone or bid via the internet with DV Auctions or DLMS



# No Doubt Bulls ...

## PEAK DOT NO DOUBT 209D

*Peak Dot Reference Sire*



MOGCK BULLSEYE  
 HOOVER NO DOUBT  
 MISS BLACKCAP ELLSTON J2  
**PEAK DOT NO DOUBT 209D**  
 SAV IRON MOUNTAIN 8066  
 MAYFLOWER OF PEAK DOT 64Y  
 MAYFLOWER OF PEAK DOT 435U

BW +2.9  
 WW +59  
 YW +112  
 MILK +18  
 MARB +.59  
 REA +.36  
 CW +52

Peak Dot No Doubt 209D is an exceptionally good footed son of No Doubt with a tremendous amount of body thickness and capacity. He is a low birth weight sire. Commercial cattle producers will appreciate the added size, length and pounds his sons offer. Owned with Hillcrest Enterprises.



**PEAK DOT NO DOUBT 3K - LOT 166**

### 166 PEAK DOT NO DOUBT 3K

MALE PDAR 3K - JAN 1, 2022 - 2257122

HOOVER NO DOUBT	MOGCK BULLSEYE
<b>PEAK DOT NO DOUBT 209D</b>	MISS BLACKCAP ELLSTON J2
MAYFLOWER OF PEAK DOT 64Y	S A V IRON MOUNTAIN 8066
<b>ANGUS</b>	MAYFLOWER OF PEAK DOT 435U
PEAK DOT OUTCOME	BUSHS EASY DECISION 98
<b>PEAK DOT JUNE 235F</b>	PEAK DOT ERICA 736B
PEAK DOT JUNE 603C	R B TOUR OF DUTY 177
	PEAK DOT JUNE 437A

**BW 60 Adj. 205 WT 931**

CE	BW	WW	YW	MILK	CW	MARB	REA	SC
2.0	3.3	75	126	16	59	0.64	0.55	295

>Recommended for heifers or cows.  
 >A powerful herd sire that covers all the basics. Be sure to check him out.  
 >Weaning ratio 119.  
 >Maternal brother sold to Carson Hamilton.



Lot 166

"Low birth weight with explosive growth"



# No Doubt Bulls . . .



**PEAK DOT NO DOUBT 42K - LOT 167**



**PANSY OF PEAK DOT 904U**

The maternal great grandam of lot 167



**PEAK DOT NO DOUBT 415K - LOT 168**



**PEAK DOT NO DOUBT 18K - LOT 169**

**167 PEAK DOT NO DOUBT 42K**  
 MALE PDAR 42K - JAN 6, 2022 - 2257108

HOOVER NO DOUBT	MOGCK BULLSEYE
<b>PEAK DOT NO DOUBT 209D</b>	MISS BLACKCAP ELLSTON J2
MAYFLOWER OF PEAK DOT 64Y	S A V IRON MOUNTAIN 8066
<b>ANGUS</b>	MAYFLOWER OF PEAK DOT 435U
4M ELEMENT 405	POSS ELEMENT 215
<b>PEAK DOT PANSY 2124E</b>	4M BLACKBIRD 2004
PANSY OF PEAK DOT 775Z	S A V BULLET 0473
	PANSY OF PEAK DOT 904U

**BW 75 Adj. 205 WT 833**

CE	BW	WW	YW	MILK	CW	MARB	REA	\$C
5.0	2.5	56	103	19	39	0.46	0.68	261

>Recommended for heifers or cows  
 >Extra power in this bull's pedigree. Will add some growth and sheer thickness to his calves.  
 >Ranks in the top 15% for REA. Dam has an impressive production record.

**168 PEAK DOT NO DOUBT 415K**  
 MALE PDAR 415K - MAR 2, 2022 - 2255582

HOOVER NO DOUBT	MOGCK BULLSEYE
<b>PEAK DOT NO DOUBT 209D</b>	MISS BLACKCAP ELLSTON J2
MAYFLOWER OF PEAK DOT 64Y	S A V IRON MOUNTAIN 8066
<b>ANGUS</b>	MAYFLOWER OF PEAK DOT 435U
S A V SEEDSTOCK 4838	S A V REGISTRY 2831
<b>PEAK DOT BARDOLIA 255E</b>	S A V BLACKCAP MAY 4136
BARDOLIA OF PEAK DOT 639X	S A V IRON MOUNTAIN 8066
	BARDOLIA OF PEAK DOT 423U

**BW 87 Adj. 205 WT 907**

CE	BW	WW	YW	MILK	CW	MARB	REA	\$C
-6.0	5.2	63	113	16	44	0.34	0.33	285

>Recommended for cows  
 >A rugged powerhouse growth bull that will catch your attention soon as you enter the pen.  
 >Extra bone and hair. Weaning ratio 112.  
 >Dams mother is a donor. Grandam is listed as an Elite Dam with CAA.

**169 PEAK DOT NO DOUBT 18K**  
 MALE PDAR 18K - JAN 2, 2022 - 2257180

HOOVER NO DOUBT	MOGCK BULLSEYE
<b>PEAK DOT NO DOUBT 209D</b>	MISS BLACKCAP ELLSTON J2
MAYFLOWER OF PEAK DOT 64Y	S A V IRON MOUNTAIN 8066
<b>ANGUS</b>	MAYFLOWER OF PEAK DOT 435U
BUSHES EASY DECISION 98	VIN-MAR O'REILLY FACTOR
<b>PEAK DOT JESSICA 113D</b>	BUSHES BIG BLACKBIRD 7885
PEAK DOT JESSICA 489B	VISION UNANIMOUS 1418
	JESSICA OF PEAK DOT 633Y

**BW 82 Adj. 205 WT 901**

CE	BW	WW	YW	MILK	CW	MARB	REA	\$C
7.0	2.3	75	128	18	51	0.72	0.75	310

>Recommended for heifers.  
 >Plenty of body capacity and thickness in this good big bull. Weaning ratio 112.  
 >Top 9% for REA. Top 10% for marbling. Maternal brother sold to Lost River Ranching.



# No Doubt Bulls ...



**PEAK DOT NO DOUBT 51K - LOT 170**

<b>170</b>	<b>PEAK DOT NO DOUBT 51K</b>							
MALE	PDAR 51K - JAN 10, 2022 - 2255611							
HOOVER NO DOUBT				MOGCK BULLSEYE				
<b>PEAK DOT NO DOUBT 209D</b>				MISS BLACKCAP ELLSTON J2				
MAYFLOWER OF PEAK DOT 64Y				S A V IRON MOUNTAIN 8066				
ANGUS				MAYFLOWER OF PEAK DOT 435U				
S A V ELIMINATOR 9105				RITO 707 OF IDEAL 3407 7075				
<b>HEROINE OF PEAK DOT 225Z</b>				S A V ABIGALE 5646				
HEROINE OF PEAK DOT 958U				S A V 004 PREDOMINANT 4438				
				HEROINE OF PEAK DOT 509K				
<b>BW 73 Adj.205 WT 837</b>								
CE	BW	WW	YW	MILK	CW	MARB	REA	SC
6.0	0.5	50	101	26	47	0.70	0.39	248

>Recommended for heifers  
 >A superior calving ease bull with bred in maternal value.  
 >Top 10% for marbling. Weaning ratio 105.  
 >Dam Peak Dot 225Z is a major contribution to the Peak Dot Herd with 54 progeny. She raised the top selling flush of bulls in last years sale and has several daughters in the herd.



**HEROINE OF PEAK DOT 225Z**  
The dam of lot 170

<b>171</b>	<b>PEAK DOT NO DOUBT 16K</b>							
MALE	PDAR 16K - JAN 2, 2022 - 2257195							
HOOVER NO DOUBT				MOGCK BULLSEYE				
<b>PEAK DOT NO DOUBT 209D</b>				MISS BLACKCAP ELLSTON J2				
MAYFLOWER OF PEAK DOT 64Y				S A V IRON MOUNTAIN 8066				
ANGUS				MAYFLOWER OF PEAK DOT 435U				
4M ELEMENT 405				POSS ELEMENT 215				
<b>PEAK DOT ROSE 2116D</b>				4M BLACKBIRD 2004				
ROSE OF PEAK DOT 852X				S A V IRON MOUNTAIN 8066				
				ROSE OF PEAK DOT 441N				
<b>BW 75 Adj.205 WT 871</b>								
CE	BW	WW	YW	MILK	CW	MARB	REA	SC
-13.0	5.7	71	127	16	59	0.45	0.23	228

>Recommended for heifers or cows.  
 >A long bodied free moving bull that will cover a lot of ground. Weaning ratio 100.  
 >Dam is a donor.

<b>173</b>	<b>PEAK DOT NO DOUBT 25K</b>							
MALE	PDAR 25K - JAN 4, 2022 - 2256989							
HOOVER NO DOUBT				MOGCK BULLSEYE				
<b>PEAK DOT NO DOUBT 209D</b>				MISS BLACKCAP ELLSTON J2				
MAYFLOWER OF PEAK DOT 64Y				S A V IRON MOUNTAIN 8066				
ANGUS				MAYFLOWER OF PEAK DOT 435U				
PEAK DOT ENTOURAGE 3W				DUFF ENCORE 702				
<b>BARBARA OF PEAK DOT 187Y</b>				BARDOLIA OF PEAK DOT 879S				
BARBARA OF PEAK DOT 667U				PEAK DOT PREDOMINANT 82S				
				BARBARA OF PEAK DOT 453S				
<b>BW 85 Adj.205 WT 780</b>								
CE	BW	WW	YW	MILK	CW	MARB	REA	SC
-1.0	3.7	51	95	21	33	0.44	0.18	

>Recommended for cows  
 >Built to last, abundant depth and thickness.  
 >Maternal brother sold to Rocky Lake Ranch.

<b>172</b>	<b>PEAK DOT NO DOUBT 499K</b>							
MALE	PDAR 499K - MAR 14, 2022 - 2257173							
HOOVER NO DOUBT				MOGCK BULLSEYE				
<b>PEAK DOT NO DOUBT 209D</b>				MISS BLACKCAP ELLSTON J2				
MAYFLOWER OF PEAK DOT 64Y				S A V IRON MOUNTAIN 8066				
ANGUS				MAYFLOWER OF PEAK DOT 435U				
S A V RADIANCE 0801				S A V BRILLIANCE 8077				
<b>PEAK DOT DUCHESS 305B</b>				S A V ELBA 801				
PEAK DOT DUCHESS 414Z				PEAK DOT BOLD 204U				
				DUCHESS OF PEAK DOT 606U				
<b>BW 86 Adj.205 WT 835</b>								
CE	BW	WW	YW	MILK	CW	MARB	REA	SC
2.0	4.3	52	102	21	40	0.35	0.41	259

>Recommended for cows  
 >A strong top, smooth shoulders and a nice head on this very stout fellow. Yearling ratio 102.  
 >Donor dam has a perfect udder. Grandam has Elite Cow status with CAA.  
 >Maternal brother Peak Dot North Star was selected by Rain Rock Cattle.

<b>174</b>	<b>PEAK DOT NO DOUBT 22K</b>							
MALE	PDAR 22K - JAN 3, 2022 - 2257177							
HOOVER NO DOUBT				MOGCK BULLSEYE				
<b>PEAK DOT NO DOUBT 209D</b>				MISS BLACKCAP ELLSTON J2				
MAYFLOWER OF PEAK DOT 64Y				S A V IRON MOUNTAIN 8066				
ANGUS				MAYFLOWER OF PEAK DOT 435U				
ELLINGSON ROUGHRIDER 4202				CONNELLY EARNAN 076E				
<b>PEAK DOT BAMBI 78G</b>				EA BLACKLASS 8914				
PEAK DOT BAMBI 16C				JINDRA DOUBLE VISION				
				PEAK DOT BAMBI 110A				
<b>BW 72 Adj.205 WT 849</b>								
CE	BW	WW	YW	MILK	CW	MARB	REA	SC
4.0	2.2	63	112	20	55	0.36	0.05	253

>Recommended for heifers  
 >Growth bull, expressive muscle shape and a wide top. Weaning ratio of 106.  
 >Grandam is a embryo donor and has an average weaning ratio of 110 on her last six calves and is listed as an Elite/Premier dam by the CAA. She is the mother of the \$35,000 Peak Dot Franchise purchased by Perrot Cattle Company and Canadian Sires.



# No Doubt Bulls . . .

## PEAK DOT NO DOUBT 325D

*Peak Dot Reference Sire*



MOGCK BULLSEYE	BW +3.2
HOOVER NO DOUBT	WW +62
MISS BLACKCAP ELLSTON J2	YW +104
<b>PEAK DOT NO DOUBT 325D</b>	MILK +23
SAV ELIMINATOR 9105	MARB +.51
HEROINE OF PEAK DOT 766Y	REA +.57
HEROINE OF PEAK DOT 464S	CW +46

Peak Dot No Doubt 325D is a powerhouse and a big time performer. We decided to use him back in the herd for his length, muscle, superb feet and excellent fertility and scrotal development. His highly productive dam is listed as an Elite/Premier Dam with the CAA. She has an average weaning ratio of 107 on her last five calves. She is a SAV Eliminator daughter with a perfect udder and abundant milk.



**PEAK DOT NO DOUBT 37K - LOT 175**

<b>175</b>	<b>PEAK DOT NO DOUBT 37K</b>							
MALE	PDAR 37K - JAN 5, 2022 - 2255580							
HOOVER NO DOUBT	MOGCK BULLSEYE							
<b>PEAK DOT NO DOUBT 325D</b>	MISS BLACKCAP ELLSTON J2							
HEROINE OF PEAK DOT 766Y	SAV ELIMINATOR 9105							
<b>ANGUS</b>	HEROINE OF PEAK DOT 464S							
PEAK DOT UNIVERSAL 551A	VISION UNANIMOUS 1418							
<b>PEAK DOT PANSY 229C</b>	HEROINE OF PEAK DOT 663X							
PEAK DOT PANSY 244A	SAV ELIMINATOR 9105							
	PANSY OF PEAK DOT 671X							
<b>BW 75</b>		<b>Adj. 205 WT 801</b>						
CE	BW	WW	YW	MILK	CW	MARB	REA	\$C
2.0	2.7	51	91	24	38	0.52	0.21	260

>Recommended for heifers or cows  
 >A well built bull with a tremendous top and muscular look.  
 >Dam has neat well attached udder with small teat size.



*Lot 175  
 "Thick, muscular with sheer thickness."*



# No Doubt Bulls ...



**PEAK DOT NO DOUBT 28K - LOT 176**

<b>176</b>	<b>PEAK DOT NO DOUBT 28K</b>							
MALE	PDAR 28K - JAN 4, 2022 - 2257155							
HOOVER NO DOUBT	MOGCK BULLSEYE							
<b>PEAK DOT NO DOUBT 325D</b>	MISS BLACKCAP ELLSTON J2							
HEROINE OF PEAK DOT 766Y	S A V ELIMINATOR 9105							
<b>ANGUS</b>	HEROINE OF PEAK DOT 464S							
PEAK DOT ELIMINATOR 777Y	S A V ELIMINATOR 9105							
<b>PEAK DOT PRIDE 1060B</b>	ANNIE K OF PEAK DOT 585U							
PRIDE OF PEAK DOT 782T	PEAK DOT HOBSON 57N							
	PRIDE OF PEAK DOT 495N							
	<b>BW 78</b>	<b>Adj.205 WT 756</b>						
CE	BW	WW	YW	MILK	CW	MARB	REA	\$C
4.0	1.9	45	77	16	34	0.31	0.50	208

>Recommended for heifers  
 >A low birth weight bull with a tremendous top and thickness..  
 >Nice uddered broody Eliminator dam. A maternal brother sold to Alan Duffner.



**PEAK DOT NO DOUBT 424K - LOT 177**

<b>177</b>	<b>PEAK DOT NO DOUBT 424K</b>							
MALE	PDAR 424K - MAR 4, 2022 - 2257237							
HOOVER NO DOUBT	MOGCK BULLSEYE							
<b>PEAK DOT NO DOUBT 325D</b>	MISS BLACKCAP ELLSTON J2							
HEROINE OF PEAK DOT 766Y	S A V ELIMINATOR 9105							
<b>ANGUS</b>	HEROINE OF PEAK DOT 464S							
R B TOUR OF DUTY 177	WERNER WAR PARTY 2417							
<b>PEAK DOT JESSICA 135C</b>	B A LADY 6807 305							
PEAK DOT JESSICA 1138Z	S A V ELIMINATOR 9105							
	JESSICA OF PEAK DOT 458S							
	<b>BW 88</b>	<b>Adj.205 WT 883</b>						
CE	BW	WW	YW	MILK	CW	MARB	REA	\$C
-7.0	5.0	65	110	26	53	0.44	0.53	240

>Recommended for cows  
 >A moderate birth weight bull with plenty of muscle, masculinity and performance.  
 >Yearling ratio 109

<b>178</b>	<b>PEAK DOT NO DOUBT 452K</b>							
MALE	PDAR 452K - MAR 7, 2022 - 2257094							
HOOVER NO DOUBT	MOGCK BULLSEYE							
<b>PEAK DOT NO DOUBT 325D</b>	MISS BLACKCAP ELLSTON J2							
HEROINE OF PEAK DOT 766Y	S A V ELIMINATOR 9105							
<b>ANGUS</b>	HEROINE OF PEAK DOT 464S							
VISION UNANIMOUS 1418	VISIONTOPLINE ROYAL STOCKMAN							
<b>PEAK DOT LADY 417B</b>	VISION EDELLA 665							
LADY OF PEAK DOT 432U	MOHNEN DYNAMITE 1356							
	LADY OF PEAK DOT 638N							
	<b>BW 84</b>	<b>Adj.205 WT 840</b>						
CE	BW	WW	YW	MILK	CW	MARB	REA	\$C
-5.0	4.4	66	115	17	47	0.54	0.67	255

>Recommended for cows  
 >Very correct and well made. Lots of spring in his ribs. Walks out with a nice long stride. Yearling index 103. Top 15% for REA.  
 >Dam Peak Dot Lady 417B is major-league donor with a feminine, angular front end with body depth and balance. She has 16 progeny with several daughters retained in the herd.

<b>179</b>	<b>PEAK DOT NO DOUBT 35K</b>							
MALE	PDAR 35K - JAN 5, 2022 - 2255588							
HOOVER NO DOUBT	MOGCK BULLSEYE							
<b>PEAK DOT NO DOUBT 325D</b>	MISS BLACKCAP ELLSTON J2							
HEROINE OF PEAK DOT 766Y	S A V ELIMINATOR 9105							
<b>ANGUS</b>	HEROINE OF PEAK DOT 464S							
DUFF ENCORE 702	D H D TRAVELER 6807							
<b>BARBARA OF PEAK DOT 266W</b>	O C C DIXIE ERICA 814G							
BARBARA OF PEAK DOT 942H	CHAMPION HILL GENERAL STONE							
	BARBARA OF PEAK DOT 316Y							
	<b>BW 76</b>	<b>Adj.205 WT 739</b>						
CE	BW	WW	YW	MILK	CW	MARB	REA	\$C
-10.0	4.6	46	84	23	29	0.52	0.34	206

>Recommended for heifers or cows  
 >A stud with lots of body, muscle, mass and power.  
 >Dam is a favorite on the Ranch for her calm disposition and ideal body type.



# No Doubt Bulls ...



**PEAK DOT NO DOUBT 409K - LOT 180**

<b>180</b>	<b>PEAK DOT NO DOUBT 409K</b>								
MALE	PDAR 409K - MAR 1, 2022 - 2255574								
HOOVER NO DOUBT <b>PEAK DOT NO DOUBT 325D</b> HEROINE OF PEAK DOT 766Y					MOGCK BULLSEYE MISS BLACKCAP ELLSTON J2 S A V ELIMINATOR 9105 HEROINE OF PEAK DOT 464S				
<small>ANGUS</small> JINDRA DOUBLE VISION <b>PEAK DOT BARBARA 133C</b> BARBARA OF PEAK DOT 977X					CONNEALY REFLECTION HOFF RACHEL 8312 405 S A V IRON MOUNTAIN 8066 BARBARA OF PEAK DOT 821S				
<b>BW 83 Adj.205 WT 848</b>									
CE	BW	WW	YW	MILK	CW	MARB	REA	SC	
1.0	2.5	67	118	26	58	0.55	0.70	276	

>Recommended for heifers or cows  
>An No Doubt son with ideal phenotype and superb structure. Weaning ratio 105.  
>Top 10% for REA.

<b>182</b>	<b>PEAK DOT NO DOUBT 511K</b>								
MALE	PDAR 511K - MAR 17, 2022 - 2257199								
HOOVER NO DOUBT <b>PEAK DOT NO DOUBT 325D</b> HEROINE OF PEAK DOT 766Y					MOGCK BULLSEYE MISS BLACKCAP ELLSTON J2 S A V ELIMINATOR 9105 HEROINE OF PEAK DOT 464S				
<small>ANGUS</small> SCHIEFELBEIN ATTRACTIVE 4565 <b>PEAK DOT BARBARA 102F</b> PEAK DOT BARBARA 50D					JMB TRACTION 292 FROSTY ANSWER 3979 VISION UNANIMOUS 1418 BARBARA OF PEAK DOT 79Y				
<b>BW 86 Adj.205 WT 738</b>									
CE	BW	WW	YW	MILK	CW	MARB	REA	SC	
-2.0	4.5	71	131	28	58	0.80	0.84	279	

>Recommended for cows  
>A well made bull blending thickness, substance and style.  
>Top 5% for REA, Top 9% for Marbling.  
>Attractive dam is a donor and one of the top EPD cows in the herd.

<b>181</b>	<b>PEAK DOT NO DOUBT 478K</b>								
MALE	PDAR 478K - MAR 10, 2022 - 2257129								
HOOVER NO DOUBT <b>PEAK DOT NO DOUBT 325D</b> HEROINE OF PEAK DOT 766Y					MOGCK BULLSEYE MISS BLACKCAP ELLSTON J2 S A V ELIMINATOR 9105 HEROINE OF PEAK DOT 464S				
<small>PERDUS</small> PEAK DOT PROOF 1066X <b>PEAK DOT BARBARA 35B</b> BARBARA OF PEAK DOT 830Y					S A V PIONEER 7301 BARBARA OF PEAK DOT 314T S A V ELIMINATOR 9105 BARBARA OF PEAK DOT 317T				
<b>BW 84 Adj.205 WT 881</b>									
CE	BW	WW	YW	MILK	CW	MARB	REA	SC	
-3.0	3.4	54	98	29	30	0.25	0.47	230	

>Recommended for heifers  
>An indestructible bull, wide topped and heavy and long as a train. Yearling ratio of 109.  
>Peak Dot Proof daughter has impeccable udder quality.

<b>183</b>	<b>PEAK DOT NO DOUBT 402K</b>								
MALE	PDAR 402K - MAR 1, 2022 - 2255591								
HOOVER NO DOUBT <b>PEAK DOT NO DOUBT 325D</b> HEROINE OF PEAK DOT 766Y					MOGCK BULLSEYE MISS BLACKCAP ELLSTON J2 S A V ELIMINATOR 9105 HEROINE OF PEAK DOT 464S				
<small>ANGUS</small> 4M ELEMENT 405 <b>PEAK DOT JESSICA 267D</b> JESSICA OF PEAK DOT 308W					POSS ELEMENT 215 4M BLACKBIRD 2004 PEAK DOT PRIME CUT 28N JESSICA OF PEAK DOT 596K				
<b>BW 77 Adj.205 WT 762</b>									
CE	BW	WW	YW	MILK	CW	MARB	REA	SC	
5.0	0.8	35	58	24	7	0.65	0.14	228	

>Recommended for heifers.  
>A big upstanding No Doubt with extra length and growth.  
>Top 15% for marbling.





# No Doubt Bulls . . .



**PEAK DOT NO DOUBT 3142K - LOT 185**

<b>184</b>	<b>PEAK DOT NO DOUBT 3140K</b>							
MALE	PDAR 3140K - JAN 31, 2022 - 2250719							
HOOVER NO DOUBT <b>PEAK DOT NO DOUBT 1057G</b> LADY OF PEAK DOT 402U				MOGCK BULLSEYE MISS BLACKCAP ELLSTON J2 S A V AUTOGRAPH 5204 LADY OF PEAK DOT 431R				
ANGUS				HOOVER NO DOUBT LADY OF PEAK DOT 245W STEVENSON BRUNO 6371 MIA OF PEAK DOT 511K				
PEAK DOT NO DOUBT 171D <b>PEAK DOT MIA 3039F</b> MIA OF PEAK DOT 534R								
<b>BW 72</b>				<b>Adj.205 WT 791</b>				
CE	BW	WW	YW	MILK	CW	MARB	REA	\$C
7.0	0.8	48	80	19	33	0.30	0.36	227

>Recommended for heifers  
 >A calving ease bull with thickness, muscle and volume and performance.  
 >Heavy milking dam is also very docile. Grandam is a donor with 19 progeny.

<b>186</b>	<b>PEAK DOT NO DOUBT 3151K</b>							
MALE	PDAR 3151K - FEB 16, 2022 - 2285363							
HOOVER NO DOUBT <b>PEAK DOT NO DOUBT 1057G</b> LADY OF PEAK DOT 402U				MOGCK BULLSEYE MISS BLACKCAP ELLSTON J2 S A V AUTOGRAPH 5204 LADY OF PEAK DOT 431R				
ANGUS				KR CASH FLOW <b>PEAK DOT HEATHER 392C</b> HEATHER OF PEAK DOT 924U				
BARSTOW CASH WK LASS 1591 S A V 004 PREDOMINANT 4438 HEATHER OF PEAK DOT 544K								
<b>BW 84</b>				<b>Adj.205 WT 873</b>				
CE	BW	WW	YW	MILK	CW	MARB	REA	\$C
0.0	4.0	66	108	27	53	0.29	0.80	240

>Recommended for cows  
 >Nice phenotype with very good maternal genetics. Will sire awesome daughters. Weaning ratio 110.  
 >Comes from a great line of cows. Mother is a listed as an Elite Dam with CAA. Great grandam was a embryo donor.

<b>185</b>	<b>PEAK DOT NO DOUBT 3142K</b>							
MALE	PDAR 3142K - FEB 1, 2022 - 2250721							
HOOVER NO DOUBT <b>PEAK DOT NO DOUBT 1057G</b> LADY OF PEAK DOT 402U				MOGCK BULLSEYE MISS BLACKCAP ELLSTON J2 S A V AUTOGRAPH 5204 LADY OF PEAK DOT 431R				
ANGUS				S A V HARVESTOR 0338 S A V EMBLYNETTE 9044 VISION UNANIMOUS 1418 LADY OF PEAK DOT 743Y				
S A V TOPSOIL 4354 <b>PEAK DOT LADY 3035F</b> PEAK DOT LADY 204C								
<b>BW 82</b>				<b>Adj.205 WT 817</b>				
CE	BW	WW	YW	MILK	CW	MARB	REA	\$C
9.0	2.4	48	85	23	40	0.35	0.49	249

>Recommended for Cows.  
 >A durable well built bull with added length and maturity.  
 >Maternal Brother sold to Brad Gjermundson

<b>187</b>	<b>PEAK DOT NO DOUBT 3145K</b>							
MALE	PDAR 3145K - FEB 3, 2022 - 2250724							
HOOVER NO DOUBT <b>PEAK DOT NO DOUBT 1057G</b> LADY OF PEAK DOT 402U				MOGCK BULLSEYE MISS BLACKCAP ELLSTON J2 S A V AUTOGRAPH 5204 LADY OF PEAK DOT 431R				
ANGUS				PEAK DOT FOOTHILLS 216E <b>PEAK DOT MIA 3019G</b> PEAK DOT MIA 904D				
PEAK DOT FOOTHILLS 1012B BARBARA OF PEAK DOT 978X PEAK DOT BULLET 749A PEAK DOT MIA 906B								
<b>BW 69</b>				<b>Adj.205 WT 721</b>				
CE	BW	WW	YW	MILK	CW	MARB	REA	\$C
6.0	0.3	49	81	17	25	0.29	0.67	281

>Recommended for heifers  
 >A bull with eye appeal and superb correctness.  
 >Top 15% for REA.





# For Sure Bulls . . .



**PEAK DOT FOR SURE 493K - LOT 188**



**PEAK DOT FORE SURE 495K - LOT 189**



**QUEEN OF PEAK DOT 652S**  
The grandam of lot 189

**188 PEAK DOT FOR SURE 493K**  
MALE PDAR 493K - MAR 13, 2022 - 2251318

PEAK DOT FOR SURE  
**PEAK DOT FOR SURE 385F**  
PEAK DOT LADY 674A

**ANGUS**  
4M ELEMENT 405  
**PEAK DOT HEROINE 273D**  
HEROINE OF PEAK DOT 238Y

HOOVER NO DOUBT  
BARDOLIA OF PEAK DOT 639X  
DKF POWER UP 82Y  
LADY OF PEAK DOT 466N  
POSS ELEMENT 215  
4M BLACKBIRD 2004  
PEAK DOT DYNAMITE 126U  
HEROINE OF PEAK DOT 958U

**BW 84 Adj. 205 WT 797**

CE	BW	WW	YW	MILK	CW	MARB	REA	\$C
4.0	2.8	60	93	21	39	0.28	0.20	216

>Recommended for cows or heifers  
>Strong topped with thickness and muscle.  
>Dam is an easy fleshing productive 4M Element daughter.

**189 PEAK DOT FOR SURE 495K**  
MALE PDAR 495K - MAR 13, 2022 - 2251319

PEAK DOT FOR SURE  
**PEAK DOT FOR SURE 385F**  
PEAK DOT LADY 674A

**ANGUS**  
S A V INTERNATIONAL 2020  
**PEAK DOT QUEEN 43D**  
QUEEN OF PEAK DOT 652S

HOOVER NO DOUBT  
BARDOLIA OF PEAK DOT 639X  
DKF POWER UP 82Y  
LADY OF PEAK DOT 466N  
S A V HARVESTOR 0338  
S A V EMBLYNETTE 5483  
S A V 004 PREDOMINANT 4438  
QUEEN OF PEAK DOT 806P

**BW 85 Adj. 205 WT 790**

CE	BW	WW	YW	MILK	CW	MARB	REA	\$C
-1.0	4.3	62	104	29	41	0.66	0.44	263

>Recommended for cows.  
>A stylish very correct individual rich in maternal value.  
>Dam comes with a quality udder. Grandam is a donor with 13 progeny.

**190 PEAK DOT FOR SURE 450K**  
MALE PDAR 450K - MAR 6, 2022 - 2249508

PEAK DOT FOR SURE  
**PEAK DOT FOR SURE 385F**  
PEAK DOT LADY 674A

**ANGUS**  
PEAK DOT DOMINATOR 42U  
**PEAK DOT HEATHER 1131Z**  
HEATHER OF PEAK DOT 856S

HOOVER NO DOUBT  
BARDOLIA OF PEAK DOT 639X  
DKF POWER UP 82Y  
LADY OF PEAK DOT 466N  
S A V 004 PREDOMINANT 4438  
LADY OF PEAK DOT 871L  
BASIN PRIME CUT 354K  
HEATHER OF PEAK DOT 526K

**BW 81 Adj. 205 WT 886**

CE	BW	WW	YW	MILK	CW	MARB	REA	\$C
2.0	0.4	45	61	24	18	0.69	0.22	241

>Recommended for heifers  
>Proud fronted, attractive bull with thickness, muscle volume and style. Weaning ratio 110.  
>Top 10% for marbling. Dam has a solid production record.



# *Top Notch Quality Replacement Heifers*



## *30 Open Commercial Replacements sired by Musgrave Colossal 316*

- \*One iron**
- \*Current Vaccinations and pre-breeding shots**
- \*Selling in one group with option of buying 5 or more**
- \*100% Peak Dot breeding**

Sourced from long time Peak Dot customer Hillcrest Enterprise. These heifers are 100% Peak Dot influenced commercial open heifers with decades of selection and are developed to make long -term producers who deliver profit. They all sired by Musgrave Colossal a proven female producer that stamps them with body depth, balance, femininity and maternal presence.

*Lot*  
**191**

## *30 Open Replacement Females*

This is a very nice group of heifers. Hillcrest has bought off the very top end off our bull sales for the last 20 years.

<b>A - 5 Heifers</b>	_____	<b>Price</b>	_____
<b>B - 5 Heifers</b>	_____	<b>Price</b>	_____
<b>C - 5 Heifers</b>	_____	<b>Price</b>	_____
<b>D - 5 Heifers</b>	_____	<b>Price</b>	_____
<b>E - 5 Heifers</b>	_____	<b>Price</b>	_____
<b>F - 5 Heifers</b>	_____	<b>Price</b>	_____





*Peak Dot*  *Ranch Ltd.*

Box 105, Wood Mountain, SK S0H 4L0  
Carson Moneo Clay Moneo Scott and Mia Turner  
306-266-4414 306-266-4411 306-640-7498  
Email: [peakdot@gmail.com](mailto:peakdot@gmail.com)  
[www.peakdotranch.com](http://www.peakdotranch.com)



Lot 72 - Peak Dot Roughrider 3130K

*Spring Bull Sale*  
**April 5, 2023**