



# Peak Dot Ranch Ltd.

## Spring Bull Sale

Wednesday, April 1, 2020

At the Ranch, Wood Mountain, Saskatchewan

## 200 Bulls

Watch and bid by phone or Online

**DVAuction**  
*Broadcasting Real-Time Auctions*

Never Miss An Auction Again!  
Watch & Bid online for FREE!

**Visit [www.DVAuction.com](http://www.DVAuction.com)  
and Register Today!**

For General Questions Please Contact Our Office:  
(402) 316-5460 or [support@dvauction.com](mailto:support@dvauction.com)

Internet Bidding Available

**D | L | M | S**  
*www.dlms.ca*

For more information call DLMS:  
Mark Shologan 780.699.5082 or  
DLMS Purebred Team 780.991.3025



PEAK DOT COLOSSAL 98G - LOT 98



# Welcome to Peak Dot Ranch... Established in 1950...

The Moneo Family



Terry and Barbara



Carson, Lana, Koen and Riley



Clay, Shannon, Matt, Madison, Merit, and Mavryk



Scott, Mia and Luke Turner

Welcome to the 2020 Spring Sale.

It is our pleasure to welcome you to the Annual Peak Dot Ranch Spring Bull Sale. Thank you for making our program your program. Our emphasis has always been committed to producing bulls that keep the commercial cowman on the top side of the market. We are proud to be a family owned cattle ranch operating from the same location for 5 generations.

The bulls are penned and sorted by sire group with many groups of half, three-quarter and full brothers. There are several herd bull candidates in each group and we welcome your visit anytime prior to the sale. They sell in volume so they will be affordable in everyone's price range. All bulls are semen tested and checked for soundness and ready to go to work. Over 75 percent of the bulls selling are calving ease bulls with superior performance that will work well on heifers. Good honest cattle, repeat customers, long-standing relationships and real genetic value is what we strive to accomplish.

Again this year we're offering the best cull bull incentive program you can find anywhere. With the cull bull market down a bit from previous years we are going to help you get the most out of those old, broken down, worn out bulls. See the next page for details.

We hope to see you all at the sale and if anyone cannot make it or has any questions please feel free to contact Carson or Clay. We offer a sight unseen program that has become very popular. The growing success of this program is driven by the disciplined manner in which it is handled.

You can count on the cattle you purchase from this fifth generation family owned ranching operation. After 60 years of doing business with ranchers and commercial cattlemen and women, we have earned a reputation we are very proud of. We look forward to being your source for good quality Angus and appreciate the confidence you have shown in our program. Come early and view the cattle and be our guests and enjoy a beef barbecue with refreshments.

Sincerely,  
Clay and Carson Moneo



*Peak Dot Ranch Ltd.*

Box 105, Wood Mountain, SK S0H 4L0

Carson Moneo    Clay Moneo    Scott and Mia Turner

306-266-4414    306-266-4411    306-640-7498

Fax 266-4930    Email: [peakdot@gmail.com](mailto:peakdot@gmail.com)

[www.peakdotranch.com](http://www.peakdotranch.com)



Follow us on Facebook for Sale updates, bull videos and more.



Sale starts at 1:00 p.m. C.S.T. Sharp!

# Peak Dot Ranch Ltd.

## SPRING BULL SALE

### Wednesday, Apr. 1, 2020

### Selling 200 Bulls

At the Ranch, Wood Mountain, Saskatchewan

#### SALE DAY PHONES:

Line 1....(306)642-7415

Line 2.....(306)640-9241

Please phone (306)266-4414 ahead preferably a day or two before the sale to ensure that we can have a phone line available for you on sale day.

#### SALE LOCATION:

Sale will be held at the Peak Dot Ranch sale barn, 3 1/2 miles south of Wood Mountain, SK 25 miles from the Montana border(West Poplar entry).

#### AIR TRAVEL:

Air Strip at Assiniboia There will be transportation provided from Assiniboia.

Call us ahead for details and to arrange transportation.

#### ACCOMMODATIONS:

Canalta Assiniboia (306) 642-1010

121 Steak house/ Lounge & Motel Assiniboia (306) 642-4662

BAR B INN Assiniboia (306)642-5555

Grasslands Inn, Mankota (306)478-2909

Parkside Inn Ponteix (306)625-3553

Limerick Hotel (306)263-2133

Cottonwood Inn, Glasgow, MT, USA (406) 228-8213

Holiday Inn Express, Swift Current (306) 773-8288

#### FOOD:

Barbecue Beef Dinner begins at 11:30 a.m.C.S.T.

Sale starts at 1:00 p.m. C.S.T. Sharp!



#### SALE STAFF:

Steve Dorrان.....Auctioneer (403) 226-2985 (403) 540-9498

Ryan Dorrان.....Consultant, Auctioneer (403) 507-6483

Nate Marin.....Ring Service (306) 869-7130

Dory Gerrard.....Ring Service (403) 302-1016

Tony Heins.....Cattle Business Weekly (701) 400-4435

Scott Bohrsن.....Consultant (Bohrson Marketing Services) (403) 370-3010

Rob Voice.....Consultant (Bohrson Marketing Services) (306) 270-6082

Taylor Richards.....Consultant (Bohrson Marketing Service) 306-821-4169

Matt Criddle.....Consultant (Bohrson Marketing Service) (306) 539-6934

#### VOLUME DISCOUNTS:

Starting at 3 bulls, 3% and increasing 1% for each additional bull up to 10 bulls - 10% maximum discount

#### SIGHT UNSEEN PURCHASE PLAN:

We would like you to attend the sale, but if you cannot, you can have Carson personally handle your purchase . Call him with your specification and discuss the offering, preferably a week before the sale. Carson gladly will assist you with your sale selections and represent you on sale day. We guarantee full satisfaction upon delivery or you don't own them.

Carson Moneo (306)266-4414

#### TRUCKING AND DELIVERY:

Free delivery in a 500 mile radius to central points. For purchases going beyond the 500 miles we will help coordinate delivery to get the cattle to you as economically as we can. **\$100 Discount per bull if you haul your own sale day.**

#### SALE ORDER:

A sale order will be available sale day or online days ahead at [www.peakdotranch.com](http://www.peakdotranch.com)

#### TERMS AND CONDITIONS:

Cattle will sell according to the terms and conditions of the Canadian Angus Association.

#### TERMS OF SALE:

Cash or cheque, payable to the Clerk of the Sale on Sale Day. **We also now accept Visa,Master Card and Debit cards.** Release shall not be given unless satisfactory settlement has been made with the seller.

U.S. FUNDS: Shall be accepted at the Rate of Exchange current on Sale Day.

#### U.S. BUYERS:

We welcome our U.S. customers. Peak Dot will do all the necessary testing for export. Delivery will be looked after by Peak Dot within a 500 mile radius. For purchases going beyond the 500 miles we will help coordinate delivery to get the cattle to you as economically as we can.

#### INSURANCE:

An insurance representative will be present on Sale Day.

#### VIDEOS:

Videos available at [www.peakdotranch.com](http://www.peakdotranch.com) and DV Auction

### Cull Bull Incentive Program

This year we're offering the best cull bull incentive program you will find anywhere. With the cull bull market down a bit from previous years we are going to help you get the most out of those old broken, down worn out bulls. Why take a chance on bunch of open cows this fall when you can replace them with fresh strong new bulls. All you have to do is email us prior to the bull sale or bring a copy of your bill of sale from the auction market after selling your cull bulls and you will receive a \$500 credit on each new replacement bull you buy. (eg: If you cull 5 bulls you will receive a \$500 deduction for each of the 5 replacement bulls you buy.) Credits must be used on a per bull basis and you cannot use more than 1 credit toward a new bull.

## DVAuction

Broadcasting Real-Time Auctions

Never Miss An Auction Again!  
Watch & Bid online for FREE!

Visit [www.DVAuction.com](http://www.DVAuction.com)  
and Register Today!

For General Questions Please Contact Our Office:  
(402) 316-6488 or [support@dvauction.com](mailto:support@dvauction.com)

Sarah Buchanan 306-681-5340



# Roughrider Bulls...

## Ellingson Roughrider *Peak Dot Reference Sire*

Excellent feet with depth of Heel....



The largest sire group to be offered at one time anywhere in Canada in 2020. 95 sons will sell at our Ranch on April 1, 2020.



Ellingson Roughrider is a bull we have been very impressed with from the first time we seen him. He carries as much body depth and offers as much base width and thickness as any sire we have ever used. He stands on four big solid, stout legs and has excellent feet with lots of heel. He sired a outstanding pen of 95 big, thick, husky performance bulls that are consistent in type, very docile and easy to handle for this event. His daughters are just as impressive. His daughters are regarded as some of the best females Ellingson Angus has ever calved. Roughriders dam and grandam are both embryo donors and two of the greatest contributors to the Ellingson cowherd today,

CONNEALY CONSENSUS	
CONNEALY EARNAN 076E	CED +3
BRAZILA OF CONANGA 3991 838A	BW +2.6
<b>ELLINGSON ROUGHRIDER</b>	WW +61
LT CURVE BENDER 4818 OF EA	YW +119
EA BLACKCLASS 8914	MILK +20
SAV BLACKCLASS 374	RE +35
	Marbling +58
	CW +47

The largest most anticipated, talked about impressive sire group ever offered in Peak Dot Ranch History.





# Roughrider Bulls...



**PEAK DOT ROUGHRIDER 86G - LOT 1**



**QUEEN OF PEAK DOT 903W**  
The maternal grandam of lot 1



Lot 1



**PEAK DOT ROUGHRIDER 26G - LOT 2**



**PEAK DOT SEEDSTOCK 38F**  
This maternal brother to lot 2 was a featured lot in the 2019 sale selling to Hillcrest Enterprises.



**PEAK DOT PRIDE 88B**  
The dam of lot 2

1 PEAK DOT ROUGHRIDER 86G	
Male	PDAR 86G January 25 2019 2111614
CONNEALY EARNAN 076E	CONNEALY CONSENSUS
ELLINGSON ROUGHRIDER 4202	BRAZILA OF CONANGA 3991 839A
EA BLACKCLASS 8914	LT CURVE BENDER 4810 OF EA
	SAV BLACKCLASS 374
HOOVER NO DOUBT	MOGCK BULLSEYE
PEAK DOT QUEEN 303D	MISS BLACKCAP ELLSTON J2
QUEEN OF PEAK DOT 903W	S A V 004 CAPACITY 5234
	QUEEN OF PEAK DOT 710P
BW: 80lbs. Adj 205 day Wt: 895 lbs.	
BW:+3.9 WW: +72 YW: +131 Milk: +20	

>Recommended for cows  
 >A stand out herdsire prospect. Big topped, squared hiped, massive volume and muscle dimension.  
 >Weaning ratio 115.  
 >He ranks in the top 20% of the breed for Marbling and REA. Top 10% for Carcass Weight.  
 >Marbling +0.52, REA +0.59, and Carcass Weight +49  
 >Dam has true breed character and is one of the very best No Doubt daughters in the herd with excellent REA and marbling numbers. REA +83(top 2%), Marbling +46(top 34%), Carcass Weight +50(top 10%)

2 PEAK DOT ROUGHRIDER 26G	
Male	PDAR 26G January 16 2019 2111536
CONNEALY EARNAN 076E	CONNEALY CONSENSUS
ELLINGSON ROUGHRIDER 4202	BRAZILA OF CONANGA 3991 839A
EA BLACKCLASS 8914	LT CURVE BENDER 4810 OF EA
	SAV BLACKCLASS 374
S A V ELIMINATOR 9105	RITO 707 OF IDEAL 3407 7075
PEAK DOT PRIDE 88B	S A V ABIGALE 5646
PRIDE OF PEAK DOT 11Y	PEAK DOT PREDOMINANT 82S
	PRIDE OF PEAK DOT 778P
BW: 73lbs. Adj 205 day Wt: 893 lbs.	
BW:+1.4 WW: +65 YW: +120 Milk: +27	

>Recommended for cows or heifers  
 >A favorite. An Roughrider calf with a nice pattern that displays depth and fleshing ability.  
 >Weaning ratio 115. Ranks in the top 25% of the breed for Marbling with a +0.48 marbling EPD.  
 >Dam is a well made, no miss, heavy milking Eliminator daughter. She is a embryo donor and ranks in the top 1% of the breed for milk EPD. She is sired by SAV Eliminator the #1 marbling bull of his calf crop with a IMF ratio of 155 and scanned a 365 - day REA of 15.8 inches.  
 >Maternal brother sold to Hillcrest Enterprises and a maternal sister sold to Bob Mcconuik.



# Roughrider Bulls...



**PEAK DOT ROUGHRIDER 702G - LOT 3**



**ERICA OF PEAK DOT 478U**  
The maternal grandam of lot 3.



**PEAK DOT ERICA 711B**  
The Dam of lot 3.

<b>3 PEAK DOT ROUGHRIDER 702G</b>	
Male (ET) PDAR 702G February 07 2019 2119388	
CONNEALY EARNAN 076E	CONNEALY CONSENSUS
ELLINGSON ROUGHRIDER 4202	BRAZILA OF CONANGA 3991 839A
EA BLACKCLASS 8914	LT CURVE BENDER 4810 OF EA
	SAV BLACKCLASS 374
VISION UNANIMOUS 1418	VISIONTOPLINE ROYAL STOCKMAN
PEAK DOT ERICA 711B	VISION EDELLA 665
ERICA OF PEAK DOT 752Z	S A V ELIMINATOR 9105
	ERICA OF PEAK DOT 478U
BW: 80lbs. Adj 205 day Wt: 976 lbs.	
BW:+2.5 WW: +57 YW: +109 Milk: +16	

>Recommended for heifers  
 >A correct well made bull with added length. Ranks in the top 1% for weaning and yearling EPD.  
 >Weaning ratio of 120.  
 >SAV Eliminator dam has progeny that has sold to Caragata Ranch, Packet Ag and Glendale Ranch.



**PEAK DOT ROUGHRIDER 13G - LOT 4**

<b>4 PEAK DOT ROUGHRIDER 13G</b>	
Male PDAR 13G January 11 2019 2111573	
CONNEALY EARNAN 076E	CONNEALY CONSENSUS
ELLINGSON ROUGHRIDER 4202	BRAZILA OF CONANGA 3991 839A
EA BLACKCLASS 8914	LT CURVE BENDER 4810 OF EA
	SAV BLACKCLASS 374
VISION UNANIMOUS 1418	VISIONTOPLINE ROYAL STOCKMAN
PEAK DOT ANNIE K 2C	VISION EDELLA 665
PEAK DOT ANNIE K 601A	PEAK DOT PIONEER 9X
	ANNIE K OF PEAK DOT 912W
BW: 80lbs. Adj 205 day Wt: 831 lbs.	
BW:+3.1 WW: +70 YW: +128 Milk: +21	

>Recommended for heifers or cows  
 >Husky made bull with extra muscle expression. Top 1% for weaning and yearling weight EPD.  
 >Weaning ratio of 106.  
 >Grandam is listed as an Elite Dam with the CAA.



**PEAK DOT ROUGHRIDER 131G - LOT 5**

<b>5 PEAK DOT ROUGHRIDER 131G</b>	
Male PDAR 131G February 02 2019 2111641	
CONNEALY EARNAN 076E	CONNEALY CONSENSUS
ELLINGSON ROUGHRIDER 4202	BRAZILA OF CONANGA 3991 839A
EA BLACKCLASS 8914	LT CURVE BENDER 4810 OF EA
	SAV BLACKCLASS 374
JINDRA DOUBLE VISION	CONNEALY REFLECTION
PEAK DOT BARBARA 133C	S A V IRON MOUNTAIN 8066
BARBARA OF PEAK DOT 977X	BARBARA OF PEAK DOT 821S
BW: 82lbs. Adj 205 day Wt: 849 lbs.	
BW:+3.1 WW: +65 YW: +120 Milk: +21	

>Recommended for heifers or cows  
 >A personal pick. Thick topped, loaded with muscle and as solid as you can build one.  
 >Double Vision dam is very impressive to see in person. She is deep bodied with a soft look and has a perfect udder.



# Roughrider Bulls...



**ANNIE K OF PEAK DOT 689X**

The maternal great grandam of lot 6



**PEAK DOT ROUGHRIDER 96G - LOT 6**



**ANNIE K OF PEAK DOT 450U**

The maternal great grandam of lot 6



**PEAK DOT STRONG ARM 170F**

The maternal brother to lot 6  
Purchased by Borhson Marketing



**PEAK DOT ROUGHRIDER 3036G - LOT 7**



**SAV EMBLYNETTE 75666**

The dam of SAV Bullet 0473. The influence of this sensational SAV donor cow can be found in both lots 6 and 7

6 PEAK DOT ROUGHRIDER 96G	
Male	PDAR 96G January 27 2019 2111620
CONNEALY EARNAN 076E	CONNEALY CONSENSUS
ELLINGSON ROUGHRIDER 4202	BRAZILA OF CONANGA 3991 839A
EA BLACKCLASS 8914	LT CURVE BENDER 4810 OF EA
	SAV BLACKCLASS 374
S A V BULLET 0473	S A V BISMARCK 5682
PEAK DOT ANNIE K 37A	S A V EMBLYNETTE 75666
ANNIE K OF PEAK DOT 689X	PEAK DOT EASY KEEPER 902T
	ANNIE K OF PEAK DOT 450U
BW: 70lbs. Adj 205 day Wt: 864 lbs.	
BW:+0.9 WW:+66 YW:+113 Milk:+21	

7 PEAK DOT ROUGHRIDER 3036G	
Male	PDAR 3036G February 22 2019 2111544
CONNEALY EARNAN 076E	CONNEALY CONSENSUS
ELLINGSON ROUGHRIDER 4202	BRAZILA OF CONANGA 3991 839A
EA BLACKCLASS 8914	LT CURVE BENDER 4810 OF EA
	SAV BLACKCLASS 374
PEAK DOT BULLET 749A	S A V BULLET 0473
PEAK DOT MIA 901D	BARDOLIA OF PEAK DOT 604U
PEAK DOT MIA 903B	PEAK DOT ENTOURAGE 3W
	MIA OF PEAK DOT 40Y
BW: 83lbs. Adj 205 day Wt: 823 lbs.	
BW:+3.4 WW:+55 YW:+100 Milk:+21	

>Recommended for heifers

>Curvender. A deep bodied, rugged-built stud with a 70lb birth weight and a 205 day weight of 864lbs. for a weaning ratio of 112. Ranks in the top 40% for marbling EPD.

>Maternally charged with a stacked pedigree of magnificent cows.

>Dam is a deeper sided cow that stems back to two generations of embryo donors. Grandam is an Elite dam with the CAA.

>Recommended for cows or heifers

>A good one. A Roughrider with a nice pattern that displays depth and fleshing ability.

>Dam is a well made, heavy milking Bullet 749A daughter.



# Roughrider Bulls...



4 Flush Brothers from  
Peak Dot Barbara 148C

**PEAK DOT ROUGHRIDER 813G - LOT 8**



**PEAK DOT ROUGHRIDER 818G - LOT 9**

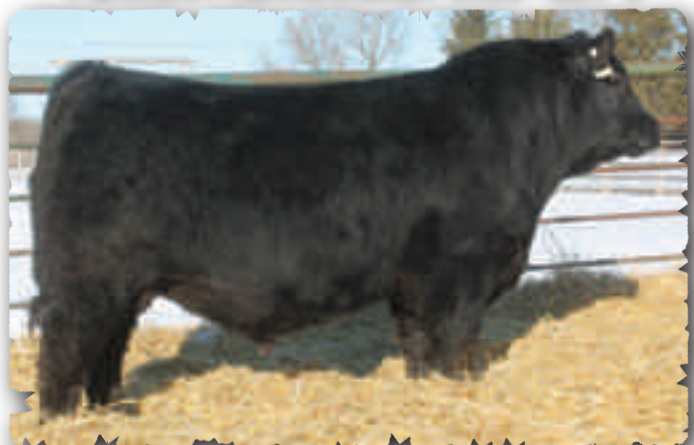

**PEAK DOT ROUGHRIDER 810G- LOT 10**

FULL BROTHERS	<b>8 PEAK DOT ROUGHRIDER 813G</b>
	Male (ET) PDAR 813G January 24 2019 2080930 BW: 88lbs. Adj 205 day Wt: 957 lbs. BW:+3.3 WW: +59 YW: +114 Milk: +24
	<b>9 PEAK DOT ROUGHRIDER 818G</b>
	Male (ET) PDAR 818G January 28 2019 2080931 BW: 82lbs. Adj 205 day Wt: 902 lbs. BW:+3.3 WW: +59 YW: +114 Milk: +24
	<b>10 PEAK DOT ROUGHRIDER 810G</b>
Male (ET) PDAR 810G January 23 2019 2080929 BW: 88lbs. Adj 205 day Wt: 755 lbs. BW:+3.3 WW: +59 YW: +114 Milk: +24	
<b>11 PEAK DOT ROUGHRIDER 824G</b>	
Male (ET) PDAR 824G February 02 2019 2080932	
CONNEALY EARNAN 076E CONNEALY CONSENSUS	
ELLINGSON ROUGHRIDER 4202 BRAZILA OF CONANGA 3991 839A	
EA BLACKCLASS 8914 LT CURVE BENDER 4810 OF EA	
S A V ELIMINATOR 9105 RITO 707 OF IDEAL 3407 7075	
PEAK DOT BARBARA 148C S A V ABIGALE 5646	
BARBARA OF PEAK DOT 721W MOHNEN DYNAMITE 1356	
BARBARA OF PEAK DOT 303T	
BW: 88lbs. Adj 205 day Wt: 907 lbs. BW:+3.3 WW: +59 YW: +114 Milk: +24	

>Recommended for cows  
>Four full brothers with big time performance numbers everywhere you look.  
>Dam is a stout Eliminator daughter with a flawless udder.  
>A maternal brother sells as lot 97



**PEAK DOT BARBARA 148C**  
The Dam of lots 8,9,10,11



**PEAK DOT ROUGHRIDER 824G - LOT 11**



# Roughrider Bulls...



**PEAK DOT ROUGHRIDER 125G - LOT 12**



**LADY OF PEAK DOT 782L**

This foundation embryo donor is the great maternal grandam of lot 12. She has 68 progeny.



**PEAK DOT PRIDE 88B**

The maternal grandam of lot 13

<b>12 PEAK DOT ROUGHRIDER 125G</b>	
Male	PDAR 125G January 31 2019 2111637
CONNEALY EARNAN 076E	CONNEALY CONSENSUS
ELLINGSON ROUGHRIDER 4202	BRAZILA OF CONANGA 3991 839A
EA BLACKCLASS 8914	LT CURVE BENDER 4810 OF EA
VISION UNANIMOUS 1418	SAV BLACKCLASS 374
PEAK DOT LADY 53D	VISIONTOPLINE ROYAL STOCKMAN
LADY OF PEAK DOT 571Y	VISION EDELLA 665
	S A V IRON MOUNTAIN 8066
	LADY OF PEAK DOT 782L
BW: 81lbs. Adj 205 day Wt: 869 lbs.	
BW:+4.4 WW: +71 YW: +126 Milk: +17	

>Recommended for cows  
 >A performance bull with massive growth. Ranks in the top 1% for weaning and yearling weight EPD.  
 >Weaning ratio of 111.  
 >A maternal brother sold to Ken Benson in last year sale.



**PEAK DOT ROUGHRIDER 164G- LOT 13**

<b>13 PEAK DOT ROUGHRIDER 164G</b>	
Male	PDAR 164G February 07 2019 2094724
CONNEALY EARNAN 076E	CONNEALY CONSENSUS
ELLINGSON ROUGHRIDER 4202	BRAZILA OF CONANGA 3991 839A
EA BLACKCLASS 8914	LT CURVE BENDER 4810 OF EA
BUSHES EASY DECISION 98	SAV BLACKCLASS 374
PEAK DOT PRIDE 7D	VIN-MAR O'REILLY FACTOR
PEAK DOT PRIDE 88B	BUSHES BIG BLACKBIRD 7885
	S A V ELIMINATOR 9105
	PRIDE OF PEAK DOT 11Y
BW: 82lbs. Adj 205 day Wt: 874 lbs.	
BW:+3.4 WW: +71 YW: +131 Milk: +25	

>Recommended for cows  
 >A wide back with thickness throughout his body. Top 1% for weaning and yearling EPDs.  
 >Weaning ratio of 111.  
 >Easy Decision dam ranks in the top 1% for weaning and yearling EPD. Top 2% for Milk EPD.  
 >Grandam is an Elite Dam with CAA. She is a embryo donor and the dam of feature lot 2.



**PEAK DOT ROUGHRIDER 120G- LOT 14**

<b>14 PEAK DOT ROUGHRIDER 120G</b>	
Male	PDAR 120G January 31 2019 2111635
CONNEALY EARNAN 076E	CONNEALY CONSENSUS
ELLINGSON ROUGHRIDER 4202	BRAZILA OF CONANGA 3991 839A
EA BLACKCLASS 8914	LT CURVE BENDER 4810 OF EA
4M ELEMENT 405	SAV BLACKCLASS 374
PEAK DOT LADY 72D	POSS ELEMENT 215
PEAK DOT LADY 221B	4M BLACKBIRD 2004
	PEAK DOT IRON MOUNTAIN 111Y
	LADY OF PEAK DOT 648T
BW: 73lbs. Adj 205 day Wt: 854 lbs.	
BW:+2.0 WW: +63 YW: +117 Milk: +19	

>Recommended for heifers  
 >A powerful masculine bull that with raw muscle. Weaning ratio of 110.  
 >Young dam is a very impressive Element daughter.



# Roughrider Bulls...



**PEAK DOT ROUGHRIDER 180G - LOT 15**

<b>15 PEAK DOT ROUGHRIDER 180G</b>	
Male PDAR 180G February 10 2019 2094720	
CONNEALY EARNAN 076E	CONNEALY CONSENSUS
ELLINGSON ROUGHRIDER 4202	BRAZILA OF CONANGA 3991 839A
EA BLACKCLASS 8914	LT CURVE BENDER 4810 OF EA
	SAV BLACKCLASS 374
S A V TOPSOIL 4354	S A V HARVESTOR 0338
PEAK DOT PANSY 206D	S A V EMBLYNETTE 9044
PANSY OF PEAK DOT 821Y	S A V ELIMINATOR 9105
	PANSY OF PEAK DOT 541U
BW: 80lbs. Adj 205 day Wt: 961 lbs.	
BW:+3.8 WW: +77 YW: +134 Milk: +23	

>Recommended for cows.  
 >Growth bull, expressive muscle shape and a wide top. Top 1% for weaning and Yearling EPD.  
 >Weaning ratio of 124.  
 >Dam is a broody Top Soil daughter. Grandam is an embryo donor.



**PEAK DOT ROUGHRIDER 22G - LOT 16**

<b>16 PEAK DOT ROUGHRIDER 22G</b>	
Male PDAR 22G January 15 2019 2111579	
CONNEALY EARNAN 076E A	CONNEALY CONSENSUS
ELLINGSON ROUGHRIDER 4202	BRAZILA OF CONANGA 3991 839A
EA BLACKCLASS 8914	LT CURVE BENDER 4810 OF EA
	SAV BLACKCLASS 374
S A V ELIMINATOR 9105	RITO 707 OF IDEAL 3407 7075
PEAK DOT MAYFLOWER 1152A	S A V ABIGALE 5646
MAYFLOWER OF PEAK DOT 356W	DUFF ENCORE 702
	MAYFLOWER OF PEAK DOT 479R
BW: 70lbs. Adj 205 day Wt: 822 lbs.	
BW:+0.4 WW: +57 YW: +102 Milk: +25	

>Recommended for heifers  
 >A calving-ease bull with performance. Weaning index of 106.  
 >Eliminator dam ranks in the top 4% of the breed for milk EPD and is listed as an Elite Dam with the CAA.



**PEAK DOT ROUGHRIDER 73G - LOT 17**

<b>17 PEAK DOT ROUGHRIDER 73G</b>	
Male PDAR 73G January 24 2019 2111604	
CONNEALY EARNAN 076E	CONNEALY CONSENSUS
ELLINGSON ROUGHRIDER 4202	BRAZILA OF CONANGA 3991 839A
EA BLACKCLASS 8914	LT CURVE BENDER 4810 OF EA
	SAV BLACKCLASS 374
S A V ELIMINATOR 9105	RITO 707 OF IDEAL 3407 7075
MIA OF PEAK DOT 758Y	S A V ABIGALE 5646
MIA OF PEAK DOT 578U	STEVENSON BRUNO 6371
	GALE OF PEAK DOT 317M
BW: 67lbs. Adj 205 day Wt: 787 lbs.	
BW:+0.2 WW: +56 YW: +106 Milk: +23	

>Recommended for heifers  
 >A sure bet calving-ease bull.  
 >Feminine angular Eliminator dam has a excellent production record. Sons have sold to John Gabbruch, Athabasca Colony and Diamond J.



# Roughrider Bulls...



**QUEEN OF PEAK DOT 652S**  
The grandam of lot 19



**PEAK DOT ROUGHRIDER 116G - LOT 18**



**LOT 18**

<b>18 PEAK DOT ROUGHRIDER 116G</b>	
Male	PDAR 116G January 30 2019 2111632
CONNEALY EARNAN 076E	CONNEALY CONSENSUS
ELLINGSON ROUGHRIDER 4202	BRAZILA OF CONANGA 3991 839A
EA BLACKCLASS 8914	LT CURVE BENDER 4810 OF EA
	SAV BLACKCLASS 374
S A V ELIMINATOR 9105	RITO 707 OF IDEAL 3407 7075
LADY OF PEAK DOT 274Z	S A V ABIGALE 5646
LADY OF PEAK DOT 488U	PEAK DOT PREDOMINANT 82S
	LADY OF PEAK DOT 544R
BW: 79lbs. Adj 205 day Wt: 851 lbs.	
BW:+2.3 WW: +59 YW: +108 Milk: +22	

>Recommended for heifers or cows  
>A tank. As deep and thick as you can make them.. Weaning ratio 109.  
>Dam is a beautiful wedge shaped Eliminator daughter.



**PEAK DOT ROUGHRIDER 102G - LOT 19**

<b>19 PEAK DOT ROUGHRIDER 102G</b>	
Male	PDAR 102G January 28 2019 2106942
CONNEALY EARNAN 076E	CONNEALY CONSENSUS
ELLINGSON ROUGHRIDER 4202	BRAZILA OF CONANGA 3991 839A
EA BLACKCLASS 8914	LT CURVE BENDER 4810 OF EA
	SAV BLACKCLASS 374
PEAK DOT BOLD 204U	MOHNEEN DYNAMITE 1356
PEAK DOT QUEEN 1201B	QUEEN OF PEAK DOT 652S
QUEEN OF PEAK DOT 652S	S A V 004 PREDOMINANT 4438
	QUEEN OF PEAK DOT 806P
BW: 80lbs. Adj 205 day Wt: 888 lbs.	
BW:+2.8 WW: +67 YW: +119 Milk: +23	

>Recommended for heifers or cows  
>Deep and soggy, naturally thick and loaded with meat. Weaning ratio of 114.  
>Phenomenal dam is backed by two generations of donors with massive thickness and volume.  
>Grandam has produced 11 progeny which have sold across Canada and the United States.



**PEAK DOT ROUGHRIDER 115G - LOT 20**

<b>20 PEAK DOT ROUGHRIDER 115G</b>	
Male	PDAR 115G January 30 2019 2111631
CONNEALY EARNAN 076E	CONNEALY CONSENSUS
ELLINGSON ROUGHRIDER 4202	BRAZILA OF CONANGA 3991 839A
EA BLACKCLASS 8914	LT CURVE BENDER 4810 OF EA
	SAV BLACKCLASS 374
S A V IRON MOUNTAIN 8066	TC GRIDIRON 258
LASSIE OF PEAK DOT 38Z	S A V MADAME PRIDE 3249
LASSIE OF PEAK DOT 677X	PEAK DOT HOBSON 459T
	LASSIE OF PEAK DOT 430U
BW: 82lbs. Adj 205 day Wt: 808 lbs.	
BW:+3.5 WW: +59 YW: +113 Milk: +17	

>Recommended for cows or heifers  
>A thick husky bull. Big top, square hipped calf with a weaning ratio of 102.  
>Dam is listed as an Elite Dam with CAA. Progeny have sold to Bill Ogle, Hollinger Land and Cattle, Rodger Reynolds and Northway.



# Roughrider Bulls...



*2 Flush Brothers  
from Peak Dot Bardolia 1026z*

**PEAK DOT BARDOLIA 1026Z - DAM OF LOTS 21-22**

<b>FULL BROTHERS</b>	<b>21 PEAK DOT ROUGHRIDER 704G</b>
	Male (ET) PDAR 704G February 09 2019 2119394
	BW: 82lbs. Adj 205 day Wt: 995 lbs. BW:+2.7 WW: +54 YW: +99 Milk: +22
	<b>22 PEAK DOT ROUGHRIDER 709G</b>
	Male (ET) PDAR 709G February 12 2019 2119392
	CONNEALY EARNAN 076E CONNEALY CONSENSUS
	ELLINGSON ROUGHRIDER 4202 BRAZILA OF CONANGA 3991 839A
	EA BLACKCLASS 8914 LT CURVE BENDER 4810 OF EA
	SAV BLACKCLASS 374
	SA V BULLET 0473 SA V BISMARCK 5682
PEAK DOT BARDOLIA 1026Z SA V EMBLYNETTE 7566	
BARDOLIA OF PEAK DOT 810T SA V 004 PREDOMINANT 4438	
BARDOLIA OF PEAK DOT 717L	
BW: 79lbs. Adj 205 day Wt: 877 lbs. BW:+2.7 WW: +54 YW: +99 Milk: +22	



**PEAK DOT ROUGHRIDER 704G - LOT 21**



**PEAK DOT ROUGHRIDER 709G - LOT 22**

>Recommended for cows or heifers.  
 >Full brothers with massive broad, wide, backs. Long and deep sided with worlds of performance.  
 >Their embryo donor Dam is a beautiful wedge shaped SAV Bullet daughter out of a stout made SAV Predominant 4438 mother.  
 >A maternal brother was one of the most popular bulls in the 2019 spring sale selling to Skogen Livestock and Northway Cattle.



Orville Skogen  
Skogen Livestock



Albert Stahl  
Northway Cattle Co.



**PEAK DOT MASSIVE 156F**

This maternal brother to lot 21-22 was  
 Purchased by Skogen GK Livestock and Northway Cattle Co.  
 in the April 2019 Sale.



# Roughrider Bulls...



*2 Flush Brothers  
from Peak Dot Lady Lawn 551B*

**PEAK DOT LADY LAWN 551B - DAM OF LOTS 23-24**

FULL BROTHERS

**23 PEAK DOT ROUGHRIDER 712G**  
Male (ET) PDAR 712G February 14 2019 2119418

BW: 82lbs. Adj 205 day Wt: 967 lbs.  
BW:+2.7 WW: +53 YW: +101 Milk: +22



**PEAK DOT ROUGHRIDER 712G - LOT 23**

**24 PEAK DOT ROUGHRIDER 700G**  
Male (ET) PDAR 700G February 04 2019 2119390

CONNEALY EARNAN 076E	CONNEALY CONSENSUS
ELLINGSON ROUGHRIDER 4202	BRAZILA OF CONANGA 3991 839A
EA BLACKCLASS 8914	LT CURVE BENDER 4810 OF EA
	SAV BLACKCLASS 374
S A V ELIMINATOR 9105	RITO 707 OF IDEAL 3407 7075
PEAK DOT LADY LAWN 551B	S A V ABIGALE 5646
LADY LAWN OF PEAK DOT 898X	DOUBLE AA OLD POST BANDOLIER
	REMINGTON LADY LAWN 144R

BW: 68lbs. Adj 205 day Wt: 870 lbs.  
BW:+2.7 WW: +53 YW: +101 Milk: +22



**PEAK DOT ROUGHRIDER 700G - LOT 24**



**REMINGTON LADY LAWN 144R**  
The great grandam of lots 23-24

>Recommended for heifers or cows  
>Flush brothers with an abundance of thickness, muscle capacity and pounds.  
>Their beautiful, productive dam by Eliminator has a flawless udder and abundant milk.



# Roughrider Bulls...



**PEAK DOT ROUGHRIDER 123G - LOT 25**



John Gabruch purchased a maternal brother of lot 25 in the April 2017 Sale



**ANNIE K OF PEAK DOT 689X**  
The maternal great grandam of 27.

<b>25 PEAK DOT ROUGHRIDER 123G</b>	
Male	PDAR 123G January 31 2019 2106944
CONNEALY EARNAN 076E	CONNEALY CONSENSUS
ELLINGSON ROUGHRIDER 4202	BRAZILA OF CONANGA 3991 839A
EA BLACKCLASS 8914	LT CURVE BENDER 4810 OF EA
	SAV BLACKCLASS 374
S A V 004 PREDOMINANT 4438	S A V 8180 TRAVELER 004
BARBARA OF PEAK DOT 233W	S A V EMBLYNETTE 1182
BARBARA OF PEAK DOT 364J	PEAK DOT STOCKMAN 12F
	BARBARA OF PEAK DOT 59W
BW: 78lbs. Adj 205 day Wt: 773 lbs.	
BW:+2.5 WW: +46 YW: +84 Milk: +20	

>Recommended for cows or heifers  
 >A big thick heavy bull with substance, bone and power.  
 >Dam has a long production record progeny have sold to Box Elder Farming, Northway Cattle, John Gabruch and Chipping Hill Cattle.

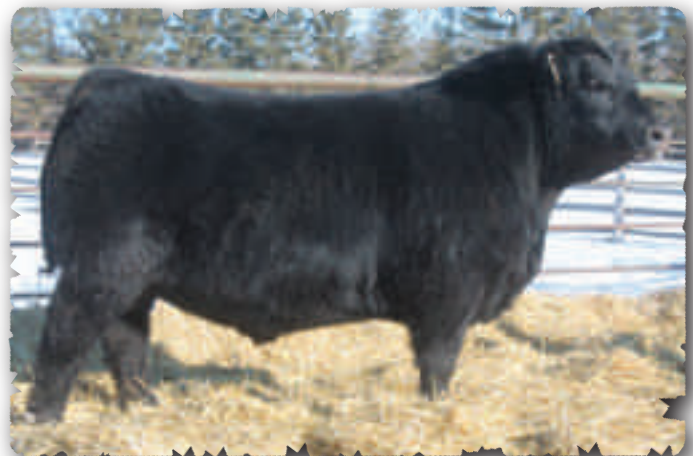

**PEAK DOT ROUGHRIDER 19G - LOT 26**

<b>26 PEAK DOT ROUGHRIDER 19G</b>	
Male	PDAR 19G January 12 2019 2111576
CONNEALY EARNAN 076E	CONNEALY CONSENSUS
ELLINGSON ROUGHRIDER 4202	BRAZILA OF CONANGA 3991 839A
EA BLACKCLASS 8914	LT CURVE BENDER 4810 OF EA
	SAV BLACKCLASS 374
PEAK DOT BOLD 204U	MOHNEN DYNAMITE 1356
ROSILLA OF PEAK DOT 110Y	QUEEN OF PEAK DOT 652S
ROSILLA OF PEAK DOT 500U	S A V 004 CAPACITY 5234
	ROSILLA OF PEAK DOT 358J
BW: 82lbs. Adj 205 day Wt: 703 lbs.	
BW:+3.2 WW: +46 YW: +90 Milk: +20	

>Recommended for heifers or cows  
 >Thick topped, loaded with muscle and as solid as you can build one.  
 >Beautiful uddered dam has raised bulls that have sold to Bar 88 Ranch and Gerry Baete.



**PEAK DOT ROUGHRIDER 127G - LOT 27**

<b>27 PEAK DOT ROUGHRIDER 127G</b>	
Male	PDAR 127G February 01 2019 2111638
CONNEALY EARNAN 076E	CONNEALY CONSENSUS
ELLINGSON ROUGHRIDER 4202	BRAZILA OF CONANGA 3991 839A
EA BLACKCLASS 8914	LT CURVE BENDER 4810 OF EA
	SAV BLACKCLASS 374
PEAK DOT ELIMINATOR 777Y	S A V ELIMINATOR 9105
PEAK DOT ANNIE K 100C	ANNIE K OF PEAK DOT 585U
PEAK DOT ANNIE K 37A	S A V BULLET 0473
	ANNIE K OF PEAK DOT 689X
BW: 74lbs. Adj 205 day Wt: 884 lbs.	
BW:+2.0 WW: +65 YW: +111 Milk: +23	

>Recommended for heifers.  
 >Real good calving-ease bull. Long and deep sided with an attractive look and nice head.  
 >Weaning ratio of 114.  
 >Dam is a beautiful wedge shaped Eliminator 777Y daughter.  
 >Grandam is and Elite Dam with CAA and the mother of lot 6.



# Roughrider Bulls...



**MIA OF PEAK DOT 401T**

The maternal great grandam of lot 30.

**PEAK DOT ROUGHRIDER 67G - LOT 28**

<b>28</b>	<b>PEAK DOT ROUGHRIDER 67G</b>
Male	PDAR 67G January 23 2019 2111600
CONNEALY EARNAN 076E	CONNEALY CONSENSUS
ELLINGSON ROUGHRIDER 4202	BRAZILA OF CONANGA 3991 839A
EA BLACKCLASS 8914	LT CURVE BENDER 4810 OF EA
VISION UNANIMOUS 1418	SAV BLACKCLASS 374
PEAK DOT LADY 727B	VISIONTOPLINE ROYAL STOCKMAN
LADY OF PEAK DOT 274Z	VISION EDELLA 665
	S A V ELIMINATOR 9105
	LADY OF PEAK DOT 488U
BW: 77lbs. Adj 205 day Wt: 762 lbs.	
BW:+2.3 WW: +56 YW: +106 Milk: +20	

>Recommended for heifers  
 >A long bodied meat wagon.  
 >Grandam is a donor cow. This bull is closely related to lot 18.



**PEAK DOT ROUGHRIDER 210G - LOT 29**

<b>29</b>	<b>PEAK DOT ROUGHRIDER 210G</b>
Male	PDAR 210G February 15 2019 2094772
CONNEALY EARNAN 076E	CONNEALY CONSENSUS
ELLINGSON ROUGHRIDER 4202	BRAZILA OF CONANGA 3991 839A
EA BLACKCLASS 8914	LT CURVE BENDER 4810 OF EA
S A V INTERNATIONAL 2020	SAV BLACKCLASS 374
PEAK DOT BARDOLIA 1018B	S A V HARVESTOR 0338
BARDOLIA OF PEAK DOT 259W	S A V EMBLYNETTE 5483
	DUFF ENCORE 702
	BARDOLIA OF PEAK DOT 394J
BW: 86lbs. Adj 205 day Wt: 826 lbs.	
BW+4.7 WW: +57 YW: +105 Milk: +19	

>Recommended for cows  
 >Plenty of thickness in this long bodied, nice fronted, performance bull. Weaning index of 104.  
 >Dam is moderate heavy milking SAV International daughter with perfect teat size.



**PEAK DOT ROUGHRIDER 49G - LOT 30**

<b>30</b>	<b>PEAK DOT ROUGHRIDER 49G</b>
Male	PDAR 49G January 20 2019 2111592
CONNEALY EARNAN 076E	CONNEALY CONSENSUS
ELLINGSON ROUGHRIDER 4202	BRAZILA OF CONANGA 3991 839A
EA BLACKCLASS 8914	LT CURVE BENDER 4810 OF EA
PEAK DOT PROOF 1066X	SAV BLACKCLASS 374
PEAK DOT MIA 1137A	S A V PIONEER 7301
MIA OF PEAK DOT 676Y	BARBARA OF PEAK DOT 314T
	S A V IRON MOUNTAIN 8066
	MIA OF PEAK DOT 401T
BW: 84lbs. Adj 205 day Wt: 822 lbs.	
BW:+3.7 WW: +59 YW: +106 Milk: +23	

>Recommended for cows  
 >Strong topped with thickness and muscle. Adjusted weaning weight 822lbs. Weaning ratio 104  
 >Dam is an easy fleshing productive Proof daughter.



# Roughrider Bulls...



**PEAK DOT ROUGHRIDER 82G - LOT 31**

Craig Spady purchased a maternal brother to lot 31 in the 2017 spring sale.



**PEAK DOT NO DOUBT 235D**  
The maternal brother to lot 31  
Purchased by Craig Spady



**PEAK DOT ATTRACTIVE 93E**  
The maternal brother to lot 31  
Purchased by Dale Howe

<b>31</b>	<b>PEAK DOT ROUGHRIDER 82G</b>
Male	PDAR 82G January 25 2019 2095397
CONNEALY EARNAN 076E	CONNEALY CONSENSUS
ELLINGSON ROUGHRIDER 4202	BRAZILA OF CONANGA 3991 839A
EA BLACKCLASS 8914	LT CURVE BENDER 4810 OF EA
	SAV BLACKCLASS 374
PEAK DOT PROOF 1066X	S A V PIONEER 7301
PEAK DOT MIA 1145A	BARBARA OF PEAK DOT 314T
MIA OF PEAK DOT 295Y	PEAK DOT BOLD 204U
	MIA OF PEAK DOT 415R
BW: 80lbs. Adj 205 day Wt: 820 lbs.	
BW:+3.4 WW: +66 YW: +116 Milk: +18	



Dale Howe Purchased a maternal brother to lot 31 in the 2018 spring sale.

>Recommended for heifers or cows  
>Gentle natured. Very good on his top and correct in his structure. Weaning ratio of 115.  
>Dam is listed as and Elite Dam with the Canadian Angus Association.  
>Her progeny have sold to Rain Rock Cattle, Dale Howe and Craig Spady.

<b>32</b>	<b>PEAK DOT ROUGHRIDER 92G</b>
Male	PDAR 92G January 27 2019 2111617
CONNEALY EARNAN 076E	CONNEALY CONSENSUS
ELLINGSON ROUGHRIDER 4202	BRAZILA OF CONANGA 3991 839A
EA BLACKCLASS 8914	LT CURVE BENDER 4810 OF EA
	SAV BLACKCLASS 374
PEAK DOT PRIME 733B	VISION UNANIMOUS 1418
PEAK DOT LADY 455D	ERICA OF PEAK DOT 478U
LADY OF PEAK DOT 785Y	S A V ELIMINATOR 9105
	LADY OF PEAK DOT 362W
BW: 79lbs. Adj 205 day Wt: 860 lbs.	
BW:+3.1 WW: +69 YW: +123 Milk: +20	



**PEAK DOT ROUGHRIDER 92G - LOT 32**

>Recommended for cows or heifers.  
>A nice headed bull with volume and thickness. Ranks in the top 1% for yearling and weaning EPD.  
>Weaning ratio of 110.  
>Dam is a stout wide based Prime daughter.

<b>33</b>	<b>PEAK DOT ROUGHRIDER 45G</b>
Male	PDAR 45G January 19 2019 2111589
CONNEALY EARNAN 076E	CONNEALY CONSENSUS
ELLINGSON ROUGHRIDER 4202	BRAZILA OF CONANGA 3991 839A
EA BLACKCLASS 8914	LT CURVE BENDER 4810 OF EA
	SAV BLACKCLASS 374
PEAK DOT BOLD 204U	MOHNEN DYNAMITE 1356
QUEEN MOTHER OF PEAK DOT 293Y	QUEEN OF PEAK DOT 652S
QUEEN MOTHER OF PEAK DOT 498S	S A V 004 PREDOMINANT 4438
	QUEEN MOTHER OF PEAK DOT 703L
BW: 82lbs. Adj 205 day Wt: 773 lbs.	
BW:+3.2 WW: +52 YW: +103 Milk: +17	



**PEAK DOT ROUGHRIDER 45G - LOT 33**

>Recommended for heifers or cows  
>A well muscled, smooth shoulder bull. Should leave some nice looking daughters.  
>Dam has flawless phenotype, capacity and fleshing ability. Maternal brothers have sold to Steven Gunter and George Jarokosky.



# Roughrider Bulls...



**LADY OF PEAK DOT 808S**  
The grandam of lot 35.



**LADY OF PEAK DOT 1030A**  
The dam of lot 36.



**PEAK DOT ROUGHRIDER 230G - LOT 34**



**PEAK DOT ROUGHRIDER 40G - LOT 35**



**PEAK DOT ROUGHRIDER 711G - LOT 36**

<b>34</b>	<b>PEAK DOT ROUGHRIDER 230G</b>
Male	PDAR 230G February 19 2019 2094856
CONNEALY EARNAN 076E	CONNEALY CONSENSUS
ELLINGSON ROUGHRIDER 4202	BRAZILA OF CONANGA 3991 839A
EA BLACKCLASS 8914	LT CURVE BENDER 4810 OF EA
S A V ELIMINATOR 9105	SAV BLACKCLASS 374
JUNE OF PEAK DOT 273Z	RITO 707 OF IDEAL 3407 7075
JUNE OF PEAK DOT 204W	S A V ABIGALE 5646
	STEVENSON BRUNO 6371
	STAR OF PEAK DOT 537K
BW: 83lbs. Adj 205 day Wt: 936 lbs.	
BW:+3.2 WW: +70 YW: +127 Milk: +24	

>Recommended for heifers or cows  
>A correct well made bull with added length. Ranks in the top 1% for weaning and yearling EPD.  
>Weaning ratio of 120.  
>SAV Eliminator dam has progeny that has sold to Caragata Ranch, Packet Ag and Glendale Ranch.

<b>35</b>	<b>PEAK DOT ROUGHRIDER 40G</b>
Male	PDAR 40G January 18 2019 2111543
CONNEALY EARNAN 076E	CONNEALY CONSENSUS
ELLINGSON ROUGHRIDER 4202	BRAZILA OF CONANGA 3991 839A
EA BLACKCLASS 8914	LT CURVE BENDER 4810 OF EA
BUSHES EASY DECISION 98	SAV BLACKCLASS 374
PEAK DOT LADY 155C	VIN-MAR O'REILLY FACTOR
LADY OF PEAK DOT 808S	BUSHES BIG BLACKBIRD 7885
	S A V 004 PREDOMINANT 4438
	LADY OF PEAK DOT 521M
BW: 80lbs. Adj 205 day Wt: 804 lbs.	
BW:+3.3 WW: +64 YW: +117 Milk: +23	

>Recommended for heifers or cows.  
>A stylish very correct individual rich in maternal value.  
>Dam comes with a quality udder ranks in the top 1% for weaning weight EPD. Grandam is a donor

<b>36</b>	<b>PEAK DOT ROUGHRIDER 711G</b>
Male	(ET) PDAR 711G February 14 2019 2121445
CONNEALY EARNAN 076E	CONNEALY CONSENSUS
ELLINGSON ROUGHRIDER 4202	BRAZILA OF CONANGA 3991 839A
EA BLACKCLASS 8914	LT CURVE BENDER 4810 OF EA
S A V ELIMINATOR 9105	SAV BLACKCLASS 374
PEAK DOT LADY 1030A	RITO 707 OF IDEAL 3407 7075
LADY OF PEAK DOT 582Y	S A V ABIGALE 5646
	S A V IRON MOUNTAIN 8066
	LADY OF PEAK DOT 387J
BW: 82lbs. Adj 205 day Wt: 967 lbs.	
BW:+3.3 WW: +55 YW: +102 Milk: +18	

>Recommended for heifers or cows  
>A bull with a nice look. Squared hipped and full of meat. Yearling ratio of 107.  
>Dam is a no miss heavy milking SAV Eliminator daughter. Her donor grandam Lady of Peak Dot 387J has 30 progeny.



# Roughrider Bulls...



**PEAK DOT ROUGHRIDER 197G - LOT 37**



**PEAK DOT BARBARA 483A**  
The dam of lot 39

<b>37 PEAK DOT ROUGHRIDER 197G</b>	
Male	PDAR 197G February 14 2019 2094871
CONNEALY EARNAN 076E	CONNEALY CONSENSUS
ELLINGSON ROUGHRIDER 4202	BRAZILA OF CONANGA 3991 839A
EA BLACKCLASS 8914	LT CURVE BENDER 4810 OF EA
	SAV BLACKCLASS 374
S A V IRON MOUNTAIN 8066	TC GRIDIRON 258
BARBARA OF PEAK DOT 525Y	S A V MADAME PRIDE 3249
BARBARA OF PEAK DOT 927H	CHAMPION HILL GENERAL STONE
	BARBARA OF PEAK DOT 59W
BW: 82lbs. Adj 205 day Wt: 822 lbs.	
BW:+3.6 WW: +55 YW: +101 Milk: +17	

>Recommended for cows.  
 >An attractive looking growth bull with a tremendous amount of muscle expression. Weaning ratio 104.  
 >Backed by three generations of thick easy fleshing cows.  
 >Donor Granddam Barbara of Peak Dot 927H has 40 progeny.



**PEAK DOT ROUGHRIDER 144G - LOT 38**

<b>38 PEAK DOT ROUGHRIDER 144G</b>	
Male	PDAR 144G February 04 2019 2111649
CONNEALY EARNAN 076E	CONNEALY CONSENSUS
ELLINGSON ROUGHRIDER 4202	BRAZILA OF CONANGA 3991 839A
EA BLACKCLASS 8914	LT CURVE BENDER 4810 OF EA
	SAV BLACKCLASS 374
PEAK DOT IRON MOUNTAIN 466Y	S A V IRON MOUNTAIN 8066
PEAK DOT BARBARA 218A	HEATHER OF PEAK DOT 632T
BARBARA OF PEAK DOT 745T	S A V 004 CAPACITY 5234
	BARBARA OF PEAK DOT 364J
BW: 79lbs. Adj 205 day Wt: 825 lbs.	
BW:+2.5 WW: +57 YW: +100 Milk: +17	

>Recommended for heifers or cows  
 >A naturally thick deep flanked bull with strong full top and maternal value.  
 >Outstanding mother has produced progeny selling to Northway Cattle Co. and John Gabrinch.



**PEAK DOT ROUGHRIDER 803G - LOT 39**

<b>39 PEAK DOT ROUGHRIDER 803G</b>	
Male	(ET) PDAR 803G January 01 2019 2080927
CONNEALY EARNAN 076E	CONNEALY CONSENSUS
ELLINGSON ROUGHRIDER 4202	BRAZILA OF CONANGA 3991 839A
EA BLACKCLASS 8914	LT CURVE BENDER 4810 OF EA
	SAV BLACKCLASS 374
MCATL PURE PRODUCT 903-55	CONNEALY FINAL PRODUCT
PEAK DOT BARBARA 483A	M A ESTA 55-252
BARBARA OF PEAK DOT 477U	S A V 004 CAPACITY 5234
	BARBARA OF PEAK DOT 535K
BW: 88lbs. Adj 205 day Wt: 808 lbs.	
BW:+1.8 WW: +55 YW: +100 Milk: +25	

>Recommended for cows  
 >A favorite. A Roughrider with a nice pattern that displays depth and fleshing ability.  
 >Donor dam is a well made, heavy milking Pure Product daughter that was a favorite of many who toured threw last year.  
 >A maternal brother sells as lot 104.



# Roughrider Bulls...



**Duchess of Peak Dot 932U**  
The maternal grandam of lot 42



**PEAK DOT ROUGHRIDER 85G - LOT 40**

**40 PEAK DOT ROUGHRIDER 85G**  
Male PDAR 85G January 25 2019 2111613

CONNEALY EARNAN 076E	CONNEALY CONSENSUS
ELLINGSON ROUGHRIDER 4202	BRAZILA OF CONANGA 3991 839A
EA BLACKCLASS 8914	LT CURVE BENDER 4810 OF EA
	SAV BLACKCLASS 374
VISION UNANIMOUS 1418	VISIONTOPLINE ROYAL STOCKMAN
PEAK DOT ROSILLA 98B	VISION EDELLA 665
ROSILLA OF PEAK DOT 718P	STEVENSON BRUNO 6371
	ROSILLA OF PEAK DOT 520K

BW: 80lbs. Adj 205 day Wt: 848 lbs.  
BW:+2.8 WW: +63 YW: +113 Milk: +17

>Recommended for cows or heifers  
>A bull with ample thickness and muscle shape. Weaning ratio of 108.  
>Dam comes from easy fleshing low maintenance type cow family.



**PEAK DOT ROUGHRIDER 47G - LOT 41**

**41 PEAK DOT ROUGHRIDER 47G**  
Male PDAR 47G January 19 2019 2111590

CONNEALY EARNAN 076E	CONNEALY CONSENSUS
ELLINGSON ROUGHRIDER 4202	BRAZILA OF CONANGA 3991 839A
EA BLACKCLASS 8914	LT CURVE BENDER 4810 OF EA
	SAV BLACKCLASS 374
PEAK DOT PRIME CUT 28N	BASIN PRIME CUT 354K
LASSIE OF PEAK DOT 287W	MIA OF PEAK DOT 315C
LASSIE OF PEAK DOT 475N	BASIN PRIME CUT 354K
	LASSIE OF PEAK DOT 372C

BW: 80lbs. Adj 205 day Wt: 800 lbs.  
BW:+3.1 WW: +51 YW: +95 Milk: +23

>Recommended for Heifers or cows  
>Growth bull, with a bit more frame expressive muscle shape and a wide top.  
> Weaning ratio of 101.  
>Dam is a broody Prime Cut daughter with progeny at Northway Cattle, Danny LeBrun, Western Aceres Ltd., Jack Traynor and Solberg Livestock



**PEAK DOT ROUGHRIDER 74G - LOT 42**

**42 PEAK DOT ROUGHRIDER 74G**  
Male PDAR 74G January 24 2019 2111605

CONNEALY EARNAN 076E	CONNEALY CONSENSUS
ELLINGSON ROUGHRIDER 4202	BRAZILA OF CONANGA 3991 839A
EA BLACKCLASS 8914	LT CURVE BENDER 4810 OF EA
	SAV BLACKCLASS 374
PEAK DOT HOBSON 459T	STEVENSON BRUNO 6371
DUCHESS OF PEAK DOT 200Y	ERICA OF PEAK DOT 348M
DUCHESS OF PEAK DOT 932U	MOHNEN DYNAMITE 1356
	DUCHESS OF PEAK DOT 502M

BW: 75lbs. Adj 205 day Wt: 802 lbs.  
BW:+2.5 WW: +57 YW: +110 Milk: +20

>Recommended for heifers  
>Low birth well bred calving-ease bull. Weaning ratio of 102.  
>Dam is well built Hobson daughter. Grandam and great grandam are past donor cows.



**PEAK DOT ROUGHRIDER 16G - LOT 43**

**43 PEAK DOT ROUGHRIDER 16G**  
Male PDAR 16G January 11 2019 2111575

CONNEALY EARNAN 076E	CONNEALY CONSENSUS
ELLINGSON ROUGHRIDER 4202	BRAZILA OF CONANGA 3991 839A
EA BLACKCLASS 8914	LT CURVE BENDER 4810 OF EA
	SAV BLACKCLASS 374
BUSHS EASY DECISION 98	VIN-MAR O'REILLY FACTOR
PEAK DOT JESSICA 115C	BUSHS BIG BLACKBIRD 7885
JESSICA OF PEAK DOT 771Y	S A V IRON MOUNTAIN 8066
	JESSICA OF PEAK DOT 308W

BW: 76lbs. Adj 205 day Wt: 795 lbs.  
BW:+2.2 WW: +62 YW: +108 Milk: +18

>Recommended for heifers  
>A true calving ease bull. He is long, deep and powerfully-built through his rump. Weaning ratio of 101.  
>A maternal brother sold to Lost River Ranching.



# Roughrider Bulls...



**PEAK DOT ROUGHRIDER 122G - LOT 44**

*Roughrider sons with  
worlds of  
Thickness, Volume  
and Capacity.*



**PEAK DOT ROUGHRIDER 2063G - LOT 45**



**PEAK DOT ROUGHRIDER 2063G  
LOT 45**

<b>44</b>	<b>PEAK DOT ROUGHRIDER 122G</b>
Male	PDAR 122G January 31 2019 2084380
CONNEALY EARNAN 076E	CONNEALY CONSENSUS
ELLINGSON ROUGHRIDER 4202	BRAZILA OF CONANGA 3991 839A
EA BLACKCLASS 8914	LT CURVE BENDER 4810 OF EA
	SAV BLACKCLASS 374
HOOVER NO DOUBT	MOGCK BULLSEYE
PEAK DOT MIA 170D	MISS BLACKCAP ELLSTON J2
PEAK DOT MIA 1158A	PEAK DOT PIONEER 9X
	MIA OF PEAK DOT 246W
BW: 80lbs. Adj 205 day Wt: 801 lbs.	
BW:+2.8 WW: +61 YW: +119 Milk: +19	

<b>45</b>	<b>PEAK DOT ROUGHRIDER 2063G</b>
Male	PDAR 2063G March 25 2019 2101333
CONNEALY EARNAN 076E	CONNEALY CONSENSUS
ELLINGSON ROUGHRIDER 4202	BRAZILA OF CONANGA 3991 839A
EA BLACKCLASS 8914	LT CURVE BENDER 4810 OF EA
	SAV BLACKCLASS 374
PEAK DOT BOLD 204U	MOHNEN DYNAMITE 1356
PEAK DOT BARDOLIA 482B	QUEEN OF PEAK DOT 652S
BARDOLIA OF PEAK DOT 624U	S A V 004 PREDOMINANT 4438
	BARDOLIA OF PEAK DOT 734R
BW: 81lbs. Adj 205 day Wt: 795 lbs.	
BW:+2.5 WW: +53 YW: +98 Milk: +21	

>Recommended for cows or heifers  
>Very stout made bull with lots of capacity, volume and thickness. Weaning ratio of 105.  
>Young No Doubt dam is a moderate sized wide based cow who did the job weaning this guy off at 801lbs!

>Recommended for heifers or cows  
>A proud looking bull with a wide chest and thickness throughout. Weaning ratio of 103.  
>Maternal brothers have sold to Mantario Grazing and Bently Colony.



# Roughrider Bulls...



**PEAK DOT ROUGHRIDER 804G - LOT 46**



**PEAK DOT ROUGHRIDER 805G - LOT 47**



**PEAK DOT LADY 38C**  
The dam of lots 46 -47

## 2 Flush Brothers from Peak Dot Lady 38C

FULL	<b>46 PEAK DOT ROUGHRIDER 804G</b>
	Male (ET) PDAR 804G January 01 2019 2083202
	BW: 87lbs. Adj 205 day Wt: 827 lbs. BW:+2.8 WW: +61 YW: +116 Milk: +20
BROTHERS	<b>47 PEAK DOT ROUGHRIDER 805G</b>
	Male (ET) PDAR 805G January 02 2019 2083203
	CONNEALY EARNAN 076E CONNEALY CONSENSUS ELLINGSON ROUGHRIDER 4202 BRAZILA OF CONANGA 3991 839A EA BLACKCLASS 8914 LT CURVE BENDER 4810 OF EA SAV BLACKCLASS 374 BUSHES EASY DECISION 98 VIN-MAR O'REILLY FACTOR PEAK DOT LADY 38C BUSHES BIG BLACKBIRD 7885 PEAK DOT LADY 626A PEAK DOT BOLD 204U LADY OF PEAK DOT 943W
	BW: 78lbs. Adj 205 day Wt: 749 lbs. BW:+2.8 WW: +61 YW: +116 Milk: +20

>Recommended for heifers or cows  
 >Full Brothers with volume and thickness rich in maternal merit. Backed by two generations of embryo donors.  
 >Easy Decision dam has well attached udder with small teat size.  
 >A maternal brother sells as lot 127



# Roughrider Bulls...



**DUCHESS OF PEAK DOT 610T - DAM OF LOTS 48 - 49**

## 2 Flush Brothers from Duchess of Peak Dot 610t



**PEAK DOT ROUGHRIDER 3002G - LOT 48**



**PEAK DOT ROUGHRIDER 3030G - LOT 49**

<b>FULL BROTHERS</b>	<b>48 PEAK DOT ROUGHRIDER 3002G</b>
	Male (ET) PDAR 3002G February 12 2019 2105383 BW: 82lbs. Adj 205 day Wt: 701 lbs. BW:+3.0 WW: +49 YW: +98 Milk: +24
<b>BROTHERS</b>	<b>49 PEAK DOT ROUGHRIDER 3030G</b>
	Male (ET) PDAR 3030G February 11 2019 2118676 CONNEALY EARNAN 076E CONNEALY CONSENSUS ELLINGSON ROUGHRIDER 4202 BRAZILA OF CONANGA 3991 839A EA BLACKCLASS 8914 LT CURVE BENDER 4810 OF EA HF POWER-UP 72N SAV BLACKCLASS 374 RIVERBEND POWERLINE 0050 DUCHESS OF PEAK DOT 610T HF ROSEBUD 23G DUCHESS OF PEAK DOT 654N S A V SAUGAHATCHEE 9374 DUCHESS OF PEAK DOT 554K BW: 80lbs. Adj 205 day Wt: 769 lbs. BW:+3.0 WW: +49 YW: +98 Milk: +24

- >Recommended for heifers or cows
- >Brothers that are phenotypic standouts will add bone structure and muscle shape to every calf they sire.
- >Backed by three generations of donor cows.
- >Dam has 31 progeny to date and is the mother of Peak Dot Pioneer 9X.



**DUCHESS OF PEAK DOT 654N**  
The maternal grandam of lot 48-49



# Roughrider Bulls...



**PEAK DOT BARDOLIA 1026Z**  
The maternal grandam of lot 50



**PEAK DOT ROUGHRIDER 12G - LOT 50**



**PEAK DOT BARDOLIA 19C**  
The dam of lot 50

<b>50 PEAK DOT ROUGHRIDER 12G</b>	
Male	PDAR 12G January 11 2019 2111572
CONNEALY EARNAN 076E	CONNEALY CONSENSUS
ELLINGSON ROUGHRIDER 4202	BRAZILA OF CONANGA 3991 839A
EA BLACKCLASS 8914	LT CURVE BENDER 4810 OF EA
	SAV BLACKCLASS 374
R B TOUR OF DUTY 177	WERNER WAR PARTY 2417
PEAK DOT BARDOLIA 19C	B A LADY 6807 305
PEAK DOT BARDOLIA 1026Z	S A V BULLET 0473
	BARDOLIA OF PEAK DOT 810T
BW: 78lbs. Adj 205 day Wt: 729 lbs.	
BW:+2.8 WW: +55 YW: +103 Milk: +25	

>Recommended for cows or heifers  
>A thick made, heavy set, big volumed bull with lots of maternal power.  
>A maternal brother sold to Triple S Cattle Co. in the 2019 spring sale.  
>Backed by two generations of embryo donors.



**PEAK DOT ROUGHRIDER 52G - LOT 51**

<b>51 PEAK DOT ROUGHRIDER 52G</b>	
Male	PDAR 52G January 20 2019 2111588
CONNEALY EARNAN 076E	CONNEALY CONSENSUS
ELLINGSON ROUGHRIDER 4202	BRAZILA OF CONANGA 3991 839A
EA BLACKCLASS 8914	LT CURVE BENDER 4810 OF EA
	SAV BLACKCLASS 374
S A V IRON MOUNTAIN 8066	TC GRIDIRON 258
BARBARA OF PEAK DOT 677Y	S A V MADAME PRIDE 3249
BARBARA OF PEAK DOT 927H	CHAMPION HILL GENERAL STONE
	BARBARA OF PEAK DOT 59W
BW: 81lbs. Adj 205 day Wt: 693 lbs.	
BW:+3.3 WW: +44 YW: +86 Milk: +15	

>Recommended for heifers or cows  
>A smooth patterned bull with thickness and fleshing ability.  
>Out of a broody well made SAV Iron Mountain daughter. Progeny has sold to Kolberstiens, Northway Cattle and Randy Kehler.

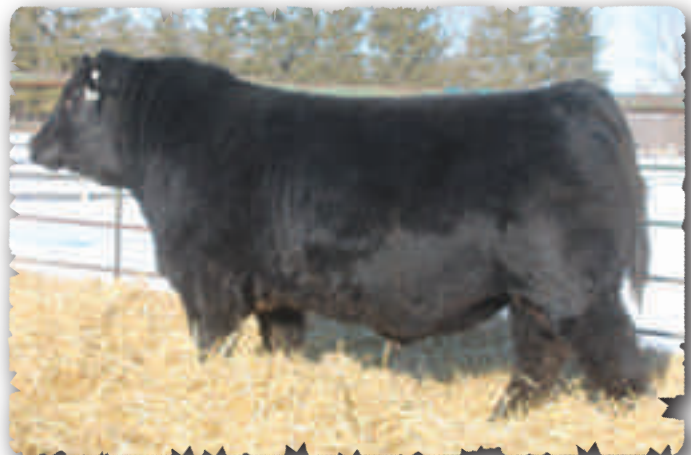

**PEAK DOT ROUGHRIDER 2039G - LOT 52**

<b>52 PEAK DOT ROUGHRIDER 2039G</b>	
Male	PDAR 2039G March 23 2019 2101762
CONNEALY EARNAN 076E	CONNEALY CONSENSUS
ELLINGSON ROUGHRIDER 4202	BRAZILA OF CONANGA 3991 839A
EA BLACKCLASS 8914	LT CURVE BENDER 4810 OF EA
	SAV BLACKCLASS 374
VISION UNANIMOUS 1418	VISIONTOPLINE ROYAL STOCKMAN
PEAK DOT LADY 433B	VISION EDELLA 665
LADY OF PEAK DOT 468U	STEVENSON BRUNO 6371
	LADY OF PEAK DOT 782L
BW: 81lbs. Adj 205 day Wt: 872 lbs.	
BW:+2.5 WW: +65 YW: +116 Milk: +22	

>Recommended for cows or heifers  
>A bull with a strong straight top and good muscle definition. Weaning ratio of 114.  
>His dam is listed as an Elite Dam with the Canadian Angus Association.  
>Her donor grandam Lady of Peak dot 782L has 68 progeny.



# Roughrider Bulls...



**PEAK DOT ROUGHRIDER 208G - LOT 53**



**ANNIE K PEAK DOT 689X**  
The dam of lot 53



**ANNIE K OF PEAK DOT 450U**  
The maternal grandam of lot 53



**PEAK DOT LIBERTY**  
The maternal brother to lot 54

<b>53 PEAK DOT ROUGHRIDER 208G</b>	
Male	PDAR 208G February 15 2019 2094774
CONNEALY EARNAN 076E	CONNEALY CONSENSUS
ELLINGSON ROUGHRIDER 4202	BRAZILA OF CONANGA 3991 839A
EA BLACKCLASS 8914	LT CURVE BENDER 4810 OF EA
	SAV BLACKCLASS 374
PEAK DOT EASY KEEPER 902T	S A V 004 PREDOMINANT 4438
ANNIE K OF PEAK DOT 689X	BARDOLIA OF PEAK DOT 963H
ANNIE K OF PEAK DOT 450U	S A V 004 PREDOMINANT 4438
	ANNIE K OF PEAK DOT 306M
BW: 81lbs. Adj 205 day Wt: 774 lbs.	
BW:+3.0 WW: +50 YW: +90 Milk: +24	

>Recommended for heifers or cows  
 >A complete, well balanced bull with tremendous females in his make up.  
 >Dam and grandam are two of the most powerful cows you will find. Both have been embryo donors.  
 >Grandam is listed as an Elite Dam with CAA.  
 >Two maternal brothers sold to Northway Cattle.

<b>54 PEAK DOT ROUGHRIDER 88G</b>	
Male	PDAR 88G January 26 2019 2111615
CONNEALY EARNAN 076E	CONNEALY CONSENSUS
ELLINGSON ROUGHRIDER 4202	BRAZILA OF CONANGA 3991 839A
EA BLACKCLASS 8914	LT CURVE BENDER 4810 OF EA
	SAV BLACKCLASS 374
PEAK DOT VOLT 950U CAF	MOHNEN DYNAMITE 1356
LADY OF PEAK DOT 623Z	MAYFLOWER OF PEAK DOT 504K
LADY OF PEAK DOT 509R	KDF POWERLINE 28N
	LADY OF PEAK DOT 634K
BW: 84lbs. Adj 205 day Wt: 790 lbs.	
BW:+3.4 WW: +52 YW: +97 Milk: +21	

>Recommended for heifers or cows  
 >A bull with length, thickness and superior structure. Weaning ratio of 115.  
 >Dam is listed as an Elite dam with the CAA. Mother of Peak Dot Liberty the Alta Genetics sire.  
 >Grandam is an Elite dam with CAA.

<b>55 PEAK DOT ROUGHRIDER 43G</b>	
Male	PDAR 43G January 18 2019 2111584
CONNEALY EARNAN 076E	CONNEALY CONSENSUS
ELLINGSON ROUGHRIDER 4202	BRAZILA OF CONANGA 3991 839A
EA BLACKCLASS 8914	LT CURVE BENDER 4810 OF EA
	SAV BLACKCLASS 374
VISION UNANIMOUS 1418	VISIONTOPLINE ROYAL STOCKMAN
PEAK DOT BARDOLA 501C	VISION EDELLA 665
BARDOLIA OF PEAK DOT 85Y	S A V IRON MOUNTAIN 8066
	BARDOLIA OF PEAK DOT 929W
BW: 70lbs. Adj 205 day Wt: 680 lbs.	
BW:+1.1 WW: +53 YW: +102 Milk: +14	

>Recommended for heifers.  
 >A low birth Roughrider bull with thickness, muscle, power and a superior structure  
 >Well made broody Unanimous dam. A maternal brother sold to Mantario Grazing.



**PEAK DOT ROUGHRIDER 88G - LOT 54**



**PEAK DOT ROUGHRIDER 43G - LOT 55**



# Roughrider Bulls...



**PEAK DOT ROUGHRIDER 182G - LOT 56**



**PEAK DOT LADY 532B**  
The dam of lot 56



**LADY OF PEAK DOT 807X**  
The maternal grandam of lot 56

<b>56 PEAK DOT ROUGHRIDER 182G</b>	
Male	PDAR 182G February 11 2019 2094718
CONNEALY EARNAN 076E	CONNEALY CONSENSUS
ELLINGSON ROUGHRIDER 4202	BRAZILA OF CONANGA 3991 839A
EA BLACKCLASS 8914	LT CURVE BENDER 4810 OF EA
VISION UNANIMOUS 1418	SAV BLACKCLASS 374
PEAK DOT LADY 532B	VISIONTOPLINE ROYAL STOCKMAN
LADY OF PEAK DOT 807X	VISION EDELLA 665
	S A V 004 PREDOMINANT 4438
	LADY OF PEAK DOT 534M
BW: 86lbs. Adj 205 day Wt: 806 lbs.	
BW:+4.3 WW: +66 YW: +118 Milk: +19	

- >Recommended for cows
- >Muscle capacity and pounds, rich in maternal value. Weaning ratio of 101.
- >Produced from 3 consecutive generations of proven Peak Dot embryo producers.
- >Their beautiful, productive dam by Unanimous has a flawless udder and abundant milk.
- >Progeny have sold to top herds across Canada and the United States.



**PEAK DOT ROUGHRIDER 196G - LOT 57**

<b>57 PEAK DOT ROUGHRIDER 196G</b>	
Male	PDAR 196G February 14 2019 2094873
CONNEALY EARNAN 076E	CONNEALY CONSENSUS
ELLINGSON ROUGHRIDER 4202	BRAZILA OF CONANGA 3991 839A
EA BLACKCLASS 8914	LT CURVE BENDER 4810 OF EA
S A V RADIANCE 0801	SAV BLACKCLASS 374
PEAK DOT QUEEN 90D	S A V BRILLIANCE 8077
QUEEN OF PEAK DOT 92W	S A V ELBA 801
	PEAK DOT PREDOMINANT 82S
	QUEEN MOTHER OF PEAK DOT 703L
BW: 77lbs. Adj 205 day Wt: 855 lbs.	
BW:+2.7 WW: +61 YW: +111 Milk: +19	

- >Recommended for heifers.
- >Excellent thickness, muscle volume and performance. Weaning ratio of 105.
- >Ranks in the top 1% for yearling and weaning EPD.
- >Radiance dam has a great udder. Grandam has a good production record.



**PEAK DOT ROUGHRIDER 195G - LOT 58**

<b>58 PEAK DOT ROUGHRIDER 195G</b>	
Male	PDAR 195G February 14 2019 2094872
CONNEALY EARNAN 076E	CONNEALY CONSENSUS
ELLINGSON ROUGHRIDER 4202	BRAZILA OF CONANGA 3991 839A
EA BLACKCLASS 8914	LT CURVE BENDER 4810 OF EA
S A V 004 CAPACITY 5234	SAV BLACKCLASS 374
PANSY OF PEAK DOT 555U	S A V 8180 TRAVELER 004
PANSY OF PEAK DOT 741G	S A V ERICA 1141
	2TM STOCKMANS OSCAR 210
	LADY OF PEAK DOT 114A
BW: 83lbs. Adj 205 day Wt: 823 lbs.	
BW:+4.0 WW: +49 YW: +87 Milk: +22	

- >Recommended for heifers or cows
- >A stout made bull, with additional thickness and volume. Weaning ratio of 104.
- >His feminine, moderate-framed dam is beautiful-uddered and built to last.



# Roughrider Bulls...



*2 Flush Brothers  
from Peak Dot Duchess 479B*

**PEAK DOT DUCHESS 479B - DAM OF LOTS 59 - 60**



**PEAK DOT ROUGHRIDER 850G - LOT 59**



**PEAK DOT ROUGHRIDER 710G - LOT 60**

<b>FULL BROTHERS</b>	<b>59 PEAK DOT ROUGHRIDER 850G</b>
	Male (ET) PDAR 850G February 06 2019 2119440
	BW: 88lbs. Adj 205 day Wt: 800 lbs. BW:+2.7 WW:+58 YW:+111 Milk:+21
	<b>60 PEAK DOT ROUGHRIDER 710G</b>
	Male (ET) PDAR 710G February 14 2019 2119417
	CONNEALY EARNAN 076E CONNEALY CONSENSUS ELLINGSON ROUGHRIDER 4202 BRAZILA OF CONANGA 3991 839A EA BLACKCLASS 8914 LT CURVE BENDER 4810 OF EA SAV BLACKCLASS 374 S A V ELIMINATOR 9105 RITO 707 OF IDEAL 3407 7075 PEAK DOT DUCHESS 479B S A V ABIGALE 5646 DUCHESS OF PEAK DOT 622U MOHNEN DYNAMITE 1356 DUCHESS OF PEAK DOT 544S
	BW: 82lbs. Adj 205 day Wt: 767 lbs. BW:+2.7 WW:+58 YW:+111 Milk:+21

>Recommended for heifers or cows  
>Two full brothers. Deep ribbed bull with volume and thickness rich in maternal merit.  
>Dam is regarded as one of the very best Eliminator daughters in the entire herd.  
>A maternal brother sells as lot 161



**DUCHESS OF PEAK DOT 622U**  
The maternal grandam of lot 59-60

*Maternal Strength  
Running many generations deep.*

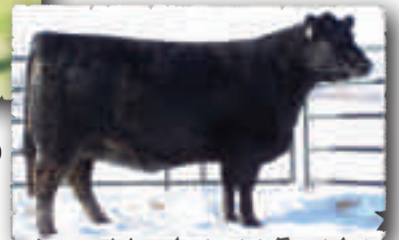

**DUCHESS OF PEAK DOT 544S**  
The maternal great grandam of lot 59-60



# Roughrider Bulls...



**PEAK DOT PRIME**

A full brother to the dam of lot 61



**PEAK DOT COUNTRY**

The maternal brother to the grandam of lot 61.



**PEAK DOT OUTCOME**

The maternal brother to the grandam of lot 61.



**PEAK DOT ROUGHRIDER 188G - LOT 61**

<b>61 PEAK DOT ROUGHRIDER 188G</b>	
Male	PDAR 188G February 12 2019 2094716
CONNEALY EARNAN 076E	CONNEALY CONSENSUS
ELLINGSON ROUGHRIDER 4202	BRAZILA OF CONANGA 3991 839A
EA BLACKCLASS 8914	LT CURVE BENDER 4810 OF EA
	SAV BLACKCLASS 374
VISION UNANIMOUS 1418	VISIONTOPLINE ROYAL STOCKMAN
PEAK DOT ERICA 735B	VISION EDELLA 665
ERICA OF PEAK DOT 478U	S A V 004 PREDOMINANT 4438
	ERICA OF PEAK DOT 326R
BW: 83lbs. Adj 205 day Wt: 911 lbs.	
BW:+3.1 WW: +73 YW: +130 Milk: +21	

- >Recommended for heifers or cows
- >Strong topped with thickness, muscle, power and performance.
- >Top 1% for weaning and yearling weight EPDs. Weaning ratio of 117.
- >Gorgeous and productive dam has been a very consistent producer.
- >Grandam has 54 progeny and is one of the most influential cows at Peak Dot and along with several of her daughters will lead the way as we continue to stack our cowherd with fertility, longevity and maternal value. She is the dam of Peak Dot and Alta Genetics Herdsire Peak Dot Prime and the maternal grandam of Peak Dot and Alta Genetics Herdsires Peak Dot Country and Peak Dot Outcome.



**ERICA OF PEAK DOT 478U**

The maternal grandam of lot 61

She has 54 progeny

<b>62 PEAK DOT ROUGHRIDER 34G</b>	
Male	PDAR 34G January 17 2019 2111539
CONNEALY EARNAN 076E	CONNEALY CONSENSUS
ELLINGSON ROUGHRIDER 4202	BRAZILA OF CONANGA 3991 839A
EA BLACKCLASS 8914	LT CURVE BENDER 4810 OF EA
	SAV BLACKCLASS 374
S A V IRON MOUNTAIN 8066	TC GRIDIRON 258
LADY OF PEAK DOT 538Y	S A V MADAME PRIDE 3249
LADY OF PEAK DOT 782L	DOUBLE AA RITO 28797
	LADY OF PEAK DOT 575E
BW: 82lbs. Adj 205 day Wt: 748 lbs.	
BW:+3.8 WW: +50 YW: +90 Milk: +16	

- >Recommended for cows
- >Big topped, squared hipped calf with lots of bone and hair.
- >Dam has true breed character and is one of 33 daughters from Lady of Peak Dot 782L.



**LADY OF PEAK DOT 782L**

The maternal grandam of lot 62

She has 68 progeny



# Roughrider Bulls...



**PEAK DOT ROUGHRIDER 166G - LOT 63**



**PEAK DOT ROUGHRIDER 28G - LOT 64**



**PEAK DOT ROUGHRIDER 140G - LOT 65**



**PEAK DOT ROUGHRIDER 79G - LOT 66**



**63 PEAK DOT ROUGHRIDER 166G**  
 Male PDAR 166G February 08 2019 2094723

CONNEALY EARNAN 076E	CONNEALY CONSENSUS
ELLINGSON ROUGHRIDER 4202	BRAZILA OF CONANGA 3991 839A
EA BLACKCLASS 8914	LT CURVE BENDER 4810 OF EA
	SAV BLACKCLASS 374
4M ELEMENT 405	POSS ELEMENT 215
PEAK DOT JESSICA 267D	4M BLACKBIRD 2004
JESSICA OF PEAK DOT 308W	PEAK DOT PRIME CUT 28N
	JESSICA OF PEAK DOT 596K

BW: 65lbs. Adj 205 day Wt: 753 lbs.  
 BW:+0.6 WW: +51 YW: +90 Milk: +21

>Recommended for heifers

>A calving ease bull with one of the lower birth weight and lower birth EPD in the offering.

>Element dam comes with excellent udder structure.

**64 PEAK DOT ROUGHRIDER 28G**  
 Male PDAR 28G January 16 2019 2111581

CONNEALY EARNAN 076E	CONNEALY CONSENSUS
ELLINGSON ROUGHRIDER 4202	BRAZILA OF CONANGA 3991 839A
EA BLACKCLASS 8914	LT CURVE BENDER 4810 OF EA
	SAV BLACKCLASS 374
PEAK DOT HOBSON 57N	STEVENSON BRUNO 6371
LADY OF PEAK DOT 784T	LADY OF PEAK DOT 558K
LADY OF PEAK DOT 727P	ELLIOTT FORTUNE 16M
	LADY OF PEAK DOT 604F

BW: 75lbs. Adj 205 day Wt: 893 lbs.  
 BW:+2.1 WW: +60 YW: +106 Milk: +21

>Recommended for heifers

>Masculine early-maturing with exceptional length and thickness. Weaning ratio of 115.

>Dam is a stout made Hobson daughter with lots of middle. Sons have sold to Colin Balan, Black Thorn Ranch, Solberg Livestock, Jeff Jamieson and Chapman Angus.

**65 PEAK DOT ROUGHRIDER 140G**  
 Male PDAR 140G February 03 2019 2111646

CONNEALY EARNAN 076E	CONNEALY CONSENSUS
ELLINGSON ROUGHRIDER 4202	BRAZILA OF CONANGA 3991 839A
EA BLACKCLASS 8914	LT CURVE BENDER 4810 OF EA
	SAV BLACKCLASS 374
S A V IRON MOUNTAIN 8066	TC GRIDIRON 258
LADY OF PEAK DOT 874Y	S A V MADAME PRIDE 3249
LADY OF PEAK DOT 803T	S A V 004 CAPACITY 5234
	LADY OF PEAK DOT 806L

BW: 82lbs. Adj 205 day Wt: 719 lbs.  
 BW:+3.5 WW: +50 YW: +94 Milk: +14

>Recommended for heifers or cows

>Very correct well made bull. Lots of spring in his ribs. Walks out with a nice long stride.

>Dam is moderate with an attractive front.

**66 PEAK DOT ROUGHRIDER 79G**  
 Male PDAR 79G January 25 2019 2111610

CONNEALY EARNAN 076E	CONNEALY CONSENSUS
ELLINGSON ROUGHRIDER 4202	BRAZILA OF CONANGA 3991 839A
EA BLACKCLASS 8914	LT CURVE BENDER 4810 OF EA
	SAV BLACKCLASS 374
PEAK DOT ELIMINATOR 723A	S A V ELIMINATOR 9105
PEAK DOT MIA 67C	HEROINE OF PEAK DOT 962U
MIA OF PEAK DOT 24Y	BLACK RIDGE POWERSTROKE 14U
	MIA OF PEAK DOT 536R

BW: 60lbs. Adj 205 day Wt: 684 lbs.  
 BW:-0.4 WW: +39 YW: +82 Milk: +21

>Recommended for heifers

>A five star calving ease bull with thickness, muscle and volume

>Dam is an angular Eliminator daughter with sons selling to Lindsay Penosky, Cathy Sharp and Fairhill Ranch.



# Roughrider Bulls...



## PEAK DOT ROUGHRIDER 2052G - LOT 67

<b>67 PEAK DOT ROUGHRIDER 2052G</b>	
Male	PDAR 2052G March 24 2019 2101609
CONNEALY EARNAN 076E	CONNEALY CONSENSUS
ELLINGSON ROUGHRIDER 4202	BRAZILA OF CONANGA 3991 839A
EA BLACKCLASS 8914	LT CURVE BENDER 4810 OF EA
	SAV BLACKCLASS 374
PEAK DOT BOLD 204U	MOHNEN DYNAMITE 1356
PEAK DOT BARDOLIA 353Z	QUEEN OF PEAK DOT 652S
BARDOLIA OF PEAK DOT 231W	S A V 004 PREDOMINANT 4438
	BARDOLIA OF PEAK DOT 796P
BW: 78lbs. Adj 205 day Wt: 805 lbs.	
BW:+1.9 WW: +56 YW: +113 Milk: +18	

>Recommended for heifers

>A stout made calving ease bull with muscle expression and masculinity. Weaning ratio of 105  
>Dam has progeny sold to Bouchard Livestock and Hillcrest Enterprises.

<b>70 PEAK DOT ROUGHRIDER 170G</b>	
Male	PDAR 170G February 08 2019 2095398
CONNEALY EARNAN 076E	CONNEALY CONSENSUS
ELLINGSON ROUGHRIDER 4202	BRAZILA OF CONANGA 3991 839A
EA BLACKCLASS 8914	LT CURVE BENDER 4810 OF EA
	SAV BLACKCLASS 374
PEAK DOT PIONEER 9X	S A V PIONEER 7301
PEAK DOT MIA 1143B	DUCHESS OF PEAK DOT 610T
MIA OF PEAK DOT 310Y	PEAK DOT OUT POST 27W
	MIA OF PEAK DOT 412R
BW: 85lbs. Adj 205 day Wt: 816 lbs.	
BW:+3.5 WW: +53 YW: +100 Milk: +21	

>Recommended for cows

>A smooth patterned bull with thickness and fleshing ability. Weaning ratio of 103.  
>Dam is wedge shaped with a quality udder.

<b>68 PEAK DOT ROUGHRIDER 81G</b>	
Male	PDAR 81G January 25 2019 2111612
CONNEALY EARNAN 076E	CONNEALY CONSENSUS
ELLINGSON ROUGHRIDER 4202	BRAZILA OF CONANGA 3991 839A
EA BLACKCLASS 8914	LT CURVE BENDER 4810 OF EA
	SAV BLACKCLASS 374
VISION UNANIMOUS 1418	VISIONTOPLINE ROYAL STOCKMAN
PEAK DOT ANNIE K 385D	VISION EDELLA 665
PEAK DOT ANNIE K 169A	S A V RADIANCE 0801
	ANNIE K OF PEAK DOT 359W
BW: 81lbs. Adj 205 day Wt: 829 lbs.	
BW:+3.8 WW: +62 YW: +120 Milk: +19	

>Recommended for heifers or cows

>A bull with a strong straight top and good muscle definition. Weaning ratio 105.  
>Young two year old dam did an outstanding job on this guy.

<b>71 PEAK DOT ROUGHRIDER 241G</b>	
Male	PDAR 241G February 21 2019 2094759
CONNEALY EARNAN 076E	CONNEALY CONSENSUS
ELLINGSON ROUGHRIDER 4202	BRAZILA OF CONANGA 3991 839A
EA BLACKCLASS 8914	LT CURVE BENDER 4810 OF EA
	SAV BLACKCLASS 374
VISION UNANIMOUS 1418	VISIONTOPLINE ROYAL STOCKMAN
PEAK DOT LADY 39D	VISION EDELLA 665
LADY OF PEAK DOT 564U	MOHNEN DYNAMITE 1356
	LADY OF PEAK DOT 405N
BW: 80lbs. Adj 205 day Wt: 775 lbs.	
BW:+3.5 WW: +58 YW: +111 Milk: +16	

>Recommended for heifers or cows

>Roughrider stamps them well. Here is one with the attractive look of a real breeding bull.  
>This is a heifers first calf.

<b>69 PEAK DOT ROUGHRIDER 93G</b>	
Male	PDAR 93G January 27 2019 2111618
CONNEALY EARNAN 076E	CONNEALY CONSENSUS
ELLINGSON ROUGHRIDER 4202	BRAZILA OF CONANGA 3991 839A
EA BLACKCLASS 8914	LT CURVE BENDER 4810 OF EA
	SAV BLACKCLASS 374
S A V IRON MOUNTAIN 8066	TC GRIDIRON 258
ERICA OF PEAK DOT 850Y	S A V MADAME PRIDE 3249
ERICA OF PEAK DOT 273W	PEAK DOT PRIME CUT 28N
	ERICA OF PEAK DOT 216S
BW: 74lbs. Adj 205 day Wt: 750 lbs.	
BW:+2.0 WW: +51 YW: +95 Milk: +17	

>Recommended for heifers

>Very stout made bull with lots of capacity, volume and thickness with only a 74lbs birth weight.  
>Dam is a moderate sized wide based cow who has produced a real good Proof son that sold to Garth Bradley in a previous sale.

<b>72 PEAK DOT ROUGHRIDER 37G</b>	
Male	PDAR 37G January 17 2019 2111541
CONNEALY EARNAN 076E	CONNEALY CONSENSUS
ELLINGSON ROUGHRIDER 4202	BRAZILA OF CONANGA 3991 839A
EA BLACKCLASS 8914	LT CURVE BENDER 4810 OF EA
	SAV BLACKCLASS 374
MOHNEN SOUTH DAKOTA 402	MOHNEN DENSITY 730
PEAK DOT ANNIE K 42D	MOHNEN JILT 539 DDF
ANNIE K OF PEAK DOT 261W	DUFF ENCORE 702
	ANNIE K OF PEAK DOT 562N
BW: 80lbs. Adj 205 day Wt: 728 lbs.	
BW:+3.2 WW: +51 YW: +93 Milk: +19	

>Recommended for cows or heifers

>Plenty of body capacity and thickness in this good bull.  
>Dam is an excellent North Dakota daughter, thick made and easy fleshing.  
>Grandam is an embryo donor. Note this bull is very closely related to lot 78.



# Roughrider Bulls...

## 73 PEAK DOT ROUGHRIDER 162G

Male PDAR 162G February 07 2019 2094725  
 CONNEALY EARNAN 076E CONNEALY CONSENSUS  
 ELLINGSON ROUGHRIDER 4202 BRAZILA OF CONANGA 3991 839A  
 EA BLACKCLASS 8914 LT CURVE BENDER 4810 OF EA  
 SAV BLACKCLASS 374  
 S A V PIONEER 7301 S A V FINAL ANSWER 0035  
 BARDOLIA OF PEAK DOT 642X S A V BLACKBIRD 5297  
 BARDOLIA OF PEAK DOT 421U MOHNEN DYNAMITE 1356  
 BARDOLIA OF PEAK DOT 394J

BW: 79lbs. Adj 205 day Wt: 757 lbs.  
 BW:+3.1 WW: +47 YW: +95 Milk: +23

>Recommended for heifers or cows  
 >This bull has the look. Very strong from hooks to pins  
 >Dam is an attractive Pioneer daughter with a strong production record. Sons have sold to Rain Rock Cattle, Hillcrest Enterprises, Jeff Jamieson, O'Falan Farms Inc., Dale Potts and Skogen Livestock.

## 74 PEAK DOT ROUGHRIDER 135G

Male PDAR 135G February 02 2019 2111644  
 CONNEALY EARNAN 076E CONNEALY CONSENSUS  
 ELLINGSON ROUGHRIDER 4202 BRAZILA OF CONANGA 3991 839A  
 EA BLACKCLASS 8914 LT CURVE BENDER 4810 OF EA  
 SAV BLACKCLASS 374  
 S A V ELIMINATOR 9105 RITO 707 OF IDEAL 3407 7075  
 BARBARA OF PEAK DOT 752Y S A V ABIGALE 5646  
 BARBARA OF PEAK DOT 271W DUFF ENCORE 702  
 BARBARA OF PEAK DOT 547K

BW: 84lbs. Adj 205 day Wt: 872 lbs.  
 BW:+4.4 WW: +61 YW: +117 Milk: +22

>Recommended for cows  
 >A Roughrider son that will sire stout, thick made, easy fleshing progeny that are easy to sell.  
 >Weaning ratio of 111.  
 >Dam is moderate with a nice udder.

## 75 PEAK DOT ROUGHRIDER 243G

Male PDAR 243G February 21 2019 2094714  
 CONNEALY EARNAN 076E CONNEALY CONSENSUS  
 ELLINGSON ROUGHRIDER 4202 BRAZILA OF CONANGA 3991 839A  
 EA BLACKCLASS 8914 LT CURVE BENDER 4810 OF EA  
 SAV BLACKCLASS 374  
 S A V TOPSOIL 4354 S A V HARVESTOR 0338  
 PEAK DOT DIVISION 2084D S A V EMBLYNETTE 9044  
 DIVISION OF PEAK DOT 964U MOHNEN DYNAMITE 1356  
 DIVISION OF PEAK DOT 764L

BW: 78lbs. Adj 205 day Wt: 839 lbs.  
 BW:+3.9 WW: +65 YW: +120 Milk: +22

>Recommended for heifers or cows.  
 >A well bred bull with the combination of calving ease, performance and quality.  
 >Weaning ratio of 107.  
 >Dam has ideal body type and nice udder.

## 76 PEAK DOT ROUGHRIDER 89G

Male PDAR 89G January 26 2019 2094707  
 CONNEALY EARNAN 076E CONNEALY CONSENSUS  
 ELLINGSON ROUGHRIDER 4202 BRAZILA OF CONANGA 3991 839A  
 EA BLACKCLASS 8914 LT CURVE BENDER 4810 OF EA  
 SAV BLACKCLASS 374  
 PEAK DOT BOLD 204U MOHNEN DYNAMITE 1356  
 LADY OF PEAK DOT 596Y QUEEN OF PEAK DOT 652S  
 LADY OF PEAK DOT 782L DOUBLE AA RITO 28797  
 LADY OF PEAK DOT 575E

BW: 80lbs. Adj 205 day Wt: 738 lbs.  
 BW:+3.3 WW: +46 YW: +89 Milk: +19

>Recommended for cows or heifers  
 >A thick made, heavy set, stout bull.  
 >Dam is an embryo donor with ideal body type and impeccable udder quality.  
 >Donor grandam Lady of Peak Dot 782L has 68 progeny.



PEAK DOT ROUGHRIDER 181G - LOT 77

## 77 PEAK DOT ROUGHRIDER 181G

Male PDAR 181G February 10 2019 2094719  
 CONNEALY EARNAN 076E CONNEALY CONSENSUS  
 ELLINGSON ROUGHRIDER 4202 BRAZILA OF CONANGA 3991 839A  
 EA BLACKCLASS 8914 LT CURVE BENDER 4810 OF EA  
 SAV BLACKCLASS 374  
 PEAK DOT DOMINATOR 42U S A V 004 PREDOMINANT 4438  
 PEAK DOT HEATHER 1131Z LADY OF PEAK DOT 871L  
 HEATHER OF PEAK DOT 856S BASIN PRIME CUT 354K  
 HEATHER OF PEAK DOT 526K

BW: 84lbs. Adj 205 day Wt: 752 lbs.  
 BW:+3.1 WW: +46 YW: +89 Milk: +18

>Recommended for cows  
 >A good looking bull smooth made and athletic in his movement. Durable and built for ranch country.  
 >Dam is moderate with an attractive front. Solid production record.



# Roughrider Bulls...



**ANNIE K OF PEAK DOT 261W**

The maternal grandam of lot 78



**PEAK DOT ROUGHRIDER 97G - LOT 78**

<b>78</b>	<b>PEAK DOT ROUGHRIDER 97G</b>
Male	PDAR 97G January 27 2019 2111621
CONNEALY EARNAN 076E	CONNEALY CONSENSUS
ELLINGSON ROUGHRIDER 4202	BRAZILA OF CONANGA 3991 839A
EA BLACKCLASS 8914	LT CURVE BENDER 4810 OF EA
	SAV BLACKCLASS 374
MOHNEN SOUTH DAKOTA 402	MOHNEN DENSITY 730
PEAK DOT ANNIE K 47D	MOHNEN JILT 539
ANNIE K OF PEAK DOT 261W	DUFF ENCORE 702
	ANNIE K OF PEAK DOT 562N
BW: 74lbs. Adj 205 day Wt: 732 lbs.	
BW:+2.2 WW: +49 YW: +90 Milk: +20	

>Recommended for heifers

>Tremendous eye appeal from a great cow family strength for generations.

>Dam is moderate thick bodied. Grandam is an Embryo donor.

>This bull is very closely related to lot 72.



**PEAK DOT ROUGHRIDER 138G - LOT 79**

<b>79</b>	<b>PEAK DOT ROUGHRIDER 138G</b>
Male	PDAR 138G February 03 2019 2111645
CONNEALY EARNAN 076E	CONNEALY CONSENSUS
ELLINGSON ROUGHRIDER 4202	BRAZILA OF CONANGA 3991 839A
EA BLACKCLASS 8914	LT CURVE BENDER 4810 OF EA
	SAV BLACKCLASS 374
S A V 004 PREDOMINANT 4438	S A V 8180 TRAVELER 004
PEAK DOT ROSILLA 1033A	S A V EMBLYNETTE 1182
ROSILLA OF PEAK DOT 417Y	SANDY BAR GRASSLANDS 94T
	ROSILLA OF PEAK DOT 585S
BW: 85lbs. Adj 205 day Wt: 715 lbs.	
BW:+4.3 WW: +48 YW: +9 Milk: +21	

>Recommended for cows

>A bull bred to add length and growth and will produce calves that do the same. Weaning ratio of 111.

>Dam is a well built SAV 004 Predominant 4438 daughter.



**PEAK DOT ROUGHRIDER 2028G - LOT 80**

<b>80</b>	<b>PEAK DOT ROUGHRIDER 2028G</b>
Male	PDAR 2028G March 22 2019 2101758
CONNEALY EARNAN 076E	CONNEALY CONSENSUS
ELLINGSON ROUGHRIDER 4202	BRAZILA OF CONANGA 3991 839A
EA BLACKCLASS 8914	LT CURVE BENDER 4810 OF EA
	SAV BLACKCLASS 374
VISION UNANIMOUS 1418	VISIONTOPLINE ROYAL STOCKMAN
PEAK DOT BARDOLIA 336B	VISION EDELLA 665
BARDOLIA OF PEAK DOT 85Y	S A V IRON MOUNTAIN 8066
	BARDOLIA OF PEAK DOT 929W
BW: 83lbs. Adj 205 day Wt: 782 lbs.	
BW:+3.5 WW: +64 YW: +116 Milk: +17	

>Recommended for cows or heifers.

>This bull is super-fronted, stylish, thick, loaded with muscle, square hipped and perfect in his structure.

>Weaning ratio of 101.

>Unanimous dam is moderate and wedge shaped.



**PEAK DOT ROUGHRIDER 2061G - LOT 81**

<b>81</b>	<b>PEAK DOT ROUGHRIDER 2061G</b>
Male	PDAR 2061G March 25 2019 2101335
CONNEALY EARNAN 076E	CONNEALY CONSENSUS
ELLINGSON ROUGHRIDER 4202	BRAZILA OF CONANGA 3991 839A
EA BLACKCLASS 8914	LT CURVE BENDER 4810 OF EA
	SAV BLACKCLASS 374
VISION UNANIMOUS 1418	VISIONTOPLINE ROYAL STOCKMAN
PEAK DOT LASSIE 321C	VISION EDELLA 665
LASSIE OF PEAK DOT 440U	PEAK DOT PRIME CUT 433M
	LASSIE OF PEAK DOT 438N
BW: 78lbs. Adj 205 day Wt: 820lbs.	
BW:+2.4 WW: +57 YW: +102 Milk: +17	

>Recommended for heifers.

>A low birth weight Roughrider bull with thickness, muscle, power and a superior structure

>Dam is well built Unanimous daughter.



# Roughrider Bulls...



*3 Flush Brothers  
from Queen of Peak Dot 936Y*

**QUEEN OF PEAK DOT 936Y - DAM OF LOTS 82,83,84**

>Recommended for heifers or cows  
>Three full brothers with ideal phenotype and superb structure.  
>Eliminator dam is moderate with lots of volume and thickness and still very elegant in through her front end. Her dam is listed as an Elite Dam with the CAA.



**PEAK DOT ROUGHRIDER 854G - LOT 82**

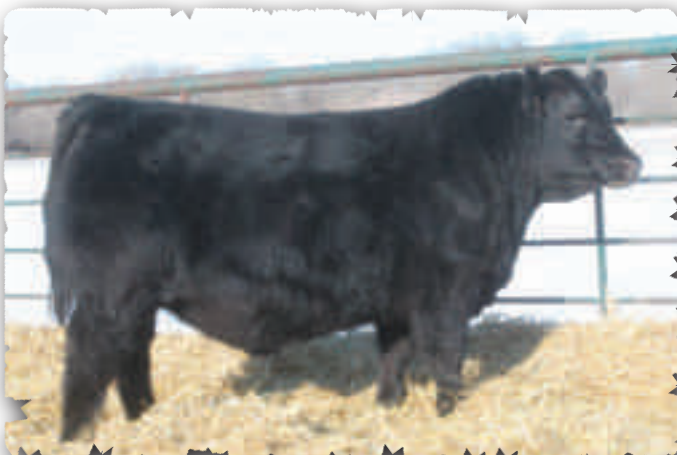

**PEAK DOT ROUGHRIDER 857G - LOT 83**



**PEAK DOT ROUGHRIDER 858G - LOT 84**

<b>FULL BROTHERS</b>	<b>82 PEAK DOT ROUGHRIDER 854G</b>
	Male (ET) PDAR 854G February 14 2019 2119462
	BW: 89lbs. Adj 205 day Wt: 741 lbs. BW:+2.8 WW: +49 YW: +93 Milk: +25
	<b>83 PEAK DOT ROUGHRIDER 857G</b>
	Male (ET) PDAR 857G February 06 2019 2119469
	BW: 87lbs. Adj 205 day Wt: 717 lbs. BW:+2.8 WW: +49 YW: +93 Milk: +25
	<b>84 PEAK DOT ROUGHRIDER 858G</b>
	Male (ET) PDAR 858G February 06 2019 2119442
	CONNEALY EARNAN 076E CONNEALY CONSENSUS ELLINGSON ROUGHRIDER 4202 BRAZILA OF CONANGA 3991 839A EA BLACKCLASS 8914 LT CURVE BENDER 4810 OF EA S A V ELIMINATOR 9105 SAV BLACKCLASS 374 QUEEN OF PEAK DOT 936Y RITO 707 OF IDEAL 3407 7075 QUEEN OF PEAK DOT 556S S A V ABIGALE 5646 QUEEN OF PEAK DOT 707P
	BW: 78lbs. Adj 205 day Wt: 706 lbs. BW:+2.8 WW: +49 YW: +93 Milk: +25



# Roughrider Bulls...



**PEAK DOT ROUGHRIDER 2113G - LOT 85**

<b>85 PEAK DOT ROUGHRIDER 2113G</b>	
Male	PDAR 2113G March 31 2019 2101586
CONNEALY EARNAN 076E	CONNEALY CONSENSUS
ELLINGSON ROUGHRIDER 4202	BRAZILA OF CONANGA 3991 839A
EA BLACKCLASS 8914	LT CURVE BENDER 4810 OF EA
	SAV BLACKCLASS 374
VISION UNANIMOUS 1418	VISIONTOPLINE ROYAL STOCKMAN
PEAK DOT LADY 434C	VISION EDELLA 665
LADY OF PEAK DOT 304X	DUFF ENCORE 702
	LADY OF PEAK DOT 402U
BW: 78lbs. Adj 205 day Wt: 763 lbs.	
BW:+2.2 WW: +57 YW: +110 Milk: +18	

>Recommended for heifers

>He will sire some nice females. Comes recommended for use on heifers.

>Good cow family tracing back to donor cow Lady of Peak Dot 402U who has 19 progeny to date with many more being born in 2020.



**LADY OF PEAK DOT 402U**

The maternal great grandam of lot 85

<b>86 PEAK DOT ROUGHRIDER 103G</b>	
Male	PDAR 103G January 28 2019 2111625
CONNEALY EARNAN 076E	CONNEALY CONSENSUS
ELLINGSON ROUGHRIDER 4202	BRAZILA OF CONANGA 3991 839A
EA BLACKCLASS 8914	LT CURVE BENDER 4810 OF EA
	SAV BLACKCLASS 374
JINDRA DOUBLE VISION	CONNEALY REFLECTION
PEAK DOT BARBARA 1017B	HOFF RACHEL 8312 405
BARBARA OF PEAK DOT 379X	PEAK DOT DOMINATOR 42U
	BARBARA OF PEAK DOT 507K
BW: 75lbs. Adj 205 day Wt: 812 lbs.	
BW:+2.3 WW: +60 YW: +111 Milk: +23	

>Recommended for heifers

>This attractive Roughrider son has a great top and excellent rump structure. Weaning ratio of 104.

>Dam ranks in the top 10% for weaning weight, yearling weight and Milk EPD.



**PEAK DOT ROUGHRIDER 103G - LOT 86**

<b>87 PEAK DOT ROUGHRIDER 76G</b>	
Male	PDAR 76G January 24 2019 2111607
CONNEALY EARNAN 076E	CONNEALY CONSENSUS
ELLINGSON ROUGHRIDER 4202	BRAZILA OF CONANGA 3991 839A
EA BLACKCLASS 8914	LT CURVE BENDER 4810 OF EA
	SAV BLACKCLASS 374
PEAK DOT RESOLUTE 37W	S A V 004 PREDOMINANT 4438
LADY OF PEAK DOT 541Z	MIA OF PEAK DOT 406R
LADY OF PEAK DOT 672X	S A V BULLETIN 7904
	LADY OF PEAK DOT 763T
BW: 75lbs. Adj 205 day Wt: 774 lbs.	
BW:+2. 5WW: +48 YW: +91 Milk: +21	

>Recommended for heifers

>A calving ease bull that is great hipped with expressive muscle shape.

>Dam has daughters working at Northway Cattle, RL7 Ranch and Peak Dot.



# Roughrider Bulls...



**PEAK DOT ROUGHRIDER 2076G - LOT 88**

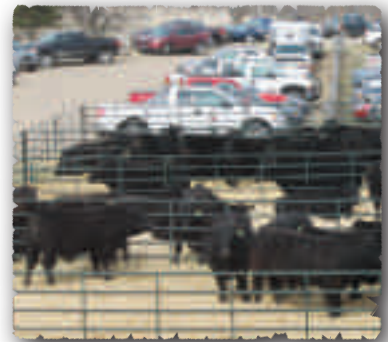

**PEAK DOT ROUGHRIDER 64G - LOT 89**



**LADY OF PEAK DOT 534M**

The maternal great grandam of lot 89

<b>88</b>	<b>PEAK DOT ROUGHRIDER 2076G</b>
Male	PDAR 2076G March 27 2019 2101718
CONNEALY EARNAN 076E	CONNEALY CONSENSUS
ELLINGSON ROUGHRIDER 4202	BRAZILA OF CONANGA 3991 839A
EA BLACKCLASS 8914	LT CURVE BENDER 4810 OF EA
	SAV BLACKCLASS 374
S A V 004 CAPACITY 5234	S A V 8180 TRAVELER 004
BAMBI OF PEAK DOT 514U	S A V ERICA 1141
BAMBI OF PEAK DOT 491R	STEVENSON BRUNO 6371
	BAMBI OF PEAK DOT 366J
BW: 82lbs. Adj 205 day Wt: 816 lbs.	
BW:+3.2 WW: +56 YW: +98 Milk: +19	

<b>89</b>	<b>PEAK DOT ROUGHRIDER 64G</b>
Male	PDAR 64G January 22 2019 2111598
CONNEALY EARNAN 076E	CONNEALY CONSENSUS
ELLINGSON ROUGHRIDER 4202	BRAZILA OF CONANGA 3991 839A
EA BLACKCLASS 8914	LT CURVE BENDER 4810 OF EA
	SAV BLACKCLASS 374
PEAK DOT IRON MOUNTAIN 73Z	S A V IRON MOUNTAIN 8066
PEAK DOT LADY 1166B	LADY OF PEAK DOT 699X
LADY OF PEAK DOT 544Y	S A V IRON MOUNTAIN 8066
	LADY OF PEAK DOT 534M
BW: 76lbs. Adj 205 day Wt: 687 lbs.	
BW:+2.9 WW: +55 YW: +103 Milk: +19	

>Recommended for heifers or cows  
 >A well muscled smooth shoulder bull. Weaning ratio of 106.  
 >Dam has a very impressive production record with progeny selling across Canada.

>Recommended for heifers or cows  
 >A masculine bull with lots of muscle expression and herd bull presence that would work on heifers.  
 >Feminine, nice uddered Iron Mountain 73Z dam.



# Roughrider Bulls ...



Craig Lewis purchased a maternal brother to lots 94 and 95



Daryl Crowley purchased a maternal brother to lot 95



## PEAK DOT ROUGHRIDER 2067G- LOT 93



### LADY OF PEAK DOT 839S

The maternal great grandam of lot 92

**90 PEAK DOT ROUGHRIDER 260G**  
 Male PDAR 260G February 25 2019 2094867

CONNEALY EARNAN 076E	CONNEALY CONSENSUS
ELLINGSON ROUGHRIDER 4202	BRAZILA OF CONANGA 3991 839A
EA BLACKCLASS 8914	LT CURVE BENDER 4810 OF EA
	SAV BLACKCLASS 374
HOOVER NO DOUBT	MOGCK BULLSEYE
PEAK DOT EVENING TINGE 218D	MISS BLACKCAP ELLSTON J2
EVENING TINGE OF PEAK DOT 22Y	BLACK RIDGE POWERSTROKE 14U
	HF EVENING TINGE 13U

BW: 72lbs. Adj 205 day Wt: 795 lbs.  
 BW:+2.2 WW: +59 YW: +112 Milk: +18

>Recommended for heifers.  
 >A calving-ease bull with size, substance and muscle shape. Weaning ratio of 102.  
 >Dam first calf. Grandam has a steady production record.

**93 PEAK DOT ROUGHRIDER 2067G**  
 Male PDAR 2067G March 26 2019 2101323

CONNEALY EARNAN 076E	CONNEALY CONSENSUS
ELLINGSON ROUGHRIDER 4202	BRAZILA OF CONANGA 3991 839A
EA BLACKCLASS 8914	LT CURVE BENDER 4810 OF EA
	SAV BLACKCLASS 374
PEAK DOT BOLD 204U	MOHNEN DYNAMITE 1356
PEAK DOT SUSIE 476B	QUEEN OF PEAK DOT 652S
SUSIE OF PEAK DOT 618U	S A V 004 PREDOMINANT 4438
	SUSIE OF PEAK DOT 954P

BW: 82lbs. Adj 205 day Wt: 755 lbs.  
 BW:+2.7 WW: +54 YW: +107 Milk: +16

>Recommended for heifers or cows  
 >Nice phenotype with and good maternal genetics.  
 >Comes from a great line of cows. Three maternal sister have sold to Northway Cattle.

**91 PEAK DOT ROUGHRIDER 60G**  
 Male PDAR 60G January 22 2019 2111596

CONNEALY EARNAN 076E	CONNEALY CONSENSUS
ELLINGSON ROUGHRIDER 4202	BRAZILA OF CONANGA 3991 839A
EA BLACKCLASS 8914	LT CURVE BENDER 4810 OF EA
	SAV BLACKCLASS 374
S A V BULLET 0473	S A V BISMARCK 5682
PEAK DOT LADY 809A	S A V EMBLYNETTE 7566
LADY OF PEAK DOT 631U	S A V 004 PREDOMINANT 4438
	LADY OF PEAK DOT 937P

BW: 60lbs. Adj 205 day Wt: 651 lbs.  
 BW:+0.0 WW: +39 YW: +72 Milk: +19

>Recommended for heifers  
 >Loaded with shape, substance and style.  
 >SAV Bullet dam comes equipped with a well made udder and small teat size. Grandam is a donor.

**94 PEAK DOT ROUGHRIDER 41G**  
 Male PDAR 41G January 18 2019 2111583

CONNEALY EARNAN 076E	CONNEALY CONSENSUS
ELLINGSON ROUGHRIDER 4202	BRAZILA OF CONANGA 3991 839A
EA BLACKCLASS 8914	LT CURVE BENDER 4810 OF EA
	SAV BLACKCLASS 374
DUFF ENCORE 702	D H D TRAVELER 6807
BARBARA OF PEAK DOT 284W	O C C DIXIE ERICA 814G
BARBARA OF PEAK DOT 455N	BASIN PRIME CUT 354K OSF
	BARBARA OF PEAK DOT 502K

BW: 79lbs. Adj 205 day Wt: 724 lbs.  
 BW:+3.2 WW: +48 YW: +87 Milk: +19

>Recommended for heifers  
 >A smooth patterned bull with thickness and fleshing ability.  
 >Out of a broody well made Encore daughter with a syeller production record.  
 >Progeny have sold to Lane Valley Farms, Rain Rock Cattle, Northway Cattle, 52 Ranch and RL7

**92 PEAK DOT ROUGHRIDER 2123G**  
 Male PDAR 2123G April 05 2019 2101738

CONNEALY EARNAN 076E	CONNEALY CONSENSUS
ELLINGSON ROUGHRIDER 4202	BRAZILA OF CONANGA 3991 839A
EA BLACKCLASS 8914	LT CURVE BENDER 4810 OF EA
	SAV BLACKCLASS 374
PEAK DOT UNANIMOUS 409B	VISION UNANIMOUS 1418
PEAK DOT LADY 2148D	HEROINE OF PEAK DOT 434U
LADY OF PEAK DOT 864X	S A V IRON MOUNTAIN 8066
	LADY OF PEAK DOT 839S

BW: 81lbs. Adj 205 day Wt: 777 lbs.  
 BW:+3.2 WW: +59 YW: +109 Milk: +19

>Recommended for heifers or cows  
 >Lots of muscle and maturity for a April born bull. Weaning ratio 100.  
 >Dam is a sharp looking Unanimous daughter. Her grandam was a embryo donor.

**95 PEAK DOT ROUGHRIDER 2025G**  
 Male PDAR 2025G March 20 2019 2101770

CONNEALY EARNAN 076E	CONNEALY CONSENSUS
ELLINGSON ROUGHRIDER 4202	BRAZILA OF CONANGA 3991 839A
EA BLACKCLASS 8914	LT CURVE BENDER 4810 OF EA
	SAV BLACKCLASS 374
VISION UNANIMOUS 1418	VISIONTOPLINE ROYAL STOCKMAN
PEAK DOT LADY 359C	VISION EDELLA 665
LADY OF PEAK DOT 603U	S A V 004 PREDOMINANT 4438
	LADY OF PEAK DOT 923P

BW: 72lbs. Adj 205 day Wt: 748 lbs.  
 BW:+1.2 WW: +53 YW: +95 Milk: +19

>Recommended for heifers  
 >Sure bet calving ease bull. Nice muscle pattern and muscle shape.  
 >Dam has sons that have sold to Daryl Crowley and 52 Ranches.



# Cash Flow Bull...



*Sale Feature*

**PEAK DOT CASH FLOW 1G - LOT 96**



**PEAK DOT CASH FLOW 1G - LOT 96**

<b>96</b>	<b>PEAK DOT CASH FLOW 1G</b>	
Male	PDAR 1G January 01 2019 2094776	
KR CASH FLOW	BARSTOW CASH	
PEAK DOT CASH FLOW 36D	WK LASS 1591	
LADY OF PEAK DOT 597Y	PEAK DOT BOLD 204U	
	LADY OF PEAK DOT 782L	
PEAK DOT EASY KEEPER 902T	S A V 004 PREDOMINANT 4438	
LADY OF PEAK DOT 215Y	BARDOLIA OF PEAK DOT 963H	
LADY OF PEAK DOT 425U	MOHNEN DYNAMITE 1356	
	LADY OF PEAK DOT 507S	
BW: 80lbs. Adj 205 day Wt: 877 lbs.		
BW:+2.7 WW: +69 YW: +109 Milk: +21		

>Recommended for cows

>A stand out herdsire prospect. An exact replica of his sire. Big topped, squared hipped calf with lots of bone and hair. He is as powerful and stout as you could build one. Weaning ratio of 112

>Sire was one of the most popular bulls to ever go through the Peak Dot sale ring selling for \$100,000 to Northway Cattle.

>Those who have seen Lot 98 say he is even better than his sire was.

>Dam has true breed character and has produced top end progeny that has sold to Northway Cattle and Someday Ranch.

## Peak Dot Cash Flow 36D

*Peak Dot Reference Sire*

BARSTOW CASH  
KR CASHFLOW  
WK LASS 1591  
**PEAK DOT CASHFLOW 36D**  
PEAK DOT EASY KEEPER  
LADY OF PEAK DOT 215Y  
LADY OF PEAK DOT 425U

BW +4.0  
WW +76  
YW +121  
MILK +20

Maybe the most popular and thought after bull to ever walk through the sale ring in Peak Dot history. Every good Purebred Breeder and Commercial Rancher in North America that seen Peak Dot Cash Flow 36D had a big check mark beside his lot number when he sold in the spring of 2017. He possessed a tremendous amount of thickness throughout his body and had a big wide top on him with four powerful legs and excellent feet. He was purchased by Northway Cattle Co. for \$100,000.

Unfortunately the bull was lost very early in life and never did get to reach his full potential. Lot 98 is not only a replica of his popular sire he is the only son and all that have seen think he is even better than his sire.





# Colossal Bulls . . .

## Musgrave Colossal

Peak Dot Reference Sire



Unmatched body mass and rib shape rarely seen in a top ranking proven calving ease sire and progeny data is reinforcing his strong CE numbers.

Over 30 sons sell!

**SEMEX**  
**Beef**



**Colossal**

CED +14  
BW -1.0  
WW +54  
YW +100  
MILK +24  
CLAW +30  
ANGLE +43  
RE +.51

CONNEALY CAPITALIST 028  
LD CAPITALIST 316  
LD DIXIE ERICA

### MUSGRAVE COLOSSAL

MUSGRAVE BIG SKY  
MUSGRAVE LADY BARBARA 545  
MUSGRAVE LADY BARBARA 272

A highly respected, proven calving-ease sire. He has unmatched body mass and rib shape that is rarely seen in a top ranking calving ease sire reinforcing his strong CE numbers. Colossal sons can be used with confidence on virgin heifers without sacrificing thickness muscle and performance. Along with his exceptional calving-ease credentials he offers a magnificent maternal value. His maternal lineage has many generations of highly fertile, strong footed and great uddered females. Owned with Semex Beef.



**PEAK DOT COLOSSAL 828G - LOT 97**



**PEAK DOT BARBARA 151F**

The maternal sister to lot 97 and lead off heifer from the 2019 sale selling to Bruce Alford, Texas.

<b>97</b>	<b>PEAK DOT COLOSSAL 828G</b>
Male	(ET) PDAR 828G February 06 2019 2080901
LD CAPITALIST 316	CONNEALY CAPITALIST 028
MUSGRAVE 316 COLOSSAL 137	LD DIXIE ERICA 2053
MUSGRAVE LADY BARBARA 545	MUSGRAVE BIG SKY
S A V ELIMINATOR 9105	MUSGRAVE LADY BARBARA 272
PEAK DOT BARBARA 148C	RITO 707 OF IDEAL 3407 7075
BARBARA OF PEAK DOT 721W	S A V ABIGALE 5646
	MOHNEN DYNAMITE 1356
	BARBARA OF PEAK DOT 303T
BW: 80lbs. Adj 205 day Wt: 1016 lbs.	
BW:+1.5 WW: +56 YW: +105 Milk: +26	



**PEAK DOT BARBARA 148C**

The dam of lot 97  
Also the dam of featured lots 8,9,10,11

>Recommended for cows or heifers  
>Built to last with abundant thickness. Weaned off at 1016lbs. Weaning ratio of 123.  
>Donor dam is a heavy milking nice uddered Eliminator daughter.  
>Maternal brothers sells as lots 8,9,10,11



# Colossal Bulls ...



**PEAK DOT COLOSSAL 98G - LOT 98**



**4M ELEMENT 405**

This popular calving-ease sire Owned by Peak Dot and Semex is the sire of lot 98 dam.



**PEAK DOT COLOSSAL 38G - LOT 99**



**PEAK DOT FOOTHILLS**

This popular GENEX BEEF sire is the sire of lot 99 dam.

<b>98</b>	<b>PEAK DOT COLOSSAL 98G</b>
Male	PDAR 98G January 27 2019 2084377
LD CAPITALIST 316	CONNEALY CAPITALIST 028
MUSGRAVE 316 COLOSSAL 137	LD DIXIE ERICA 2053
MUSGRAVE LADY BARBARA 545	MUSGRAVE BIG SKY
	MUSGRAVE LADY BARBARA 272
4M ELEMENT 405	POSS ELEMENT 215
PEAK DOT ANNIE K 155E	4M BLACKBIRD 2004
ANNIE K OF PEAK DOT 803Y	S A V IRON MOUNTAIN 8066
	ANNIE K OF PEAK DOT 573U
BW: 70lbs. Adj 205 day Wt: 853 lbs.	
BW:+1.2 WW: +64 YW: +109 Milk: +21	

<b>99</b>	<b>PEAK DOT COLOSSAL 38G</b>
Male	PDAR 38G January 17 2019 2084368
LD CAPITALIST 316	CONNEALY CAPITALIST 028
MUSGRAVE 316 COLOSSAL 137	LD DIXIE ERICA 2053
MUSGRAVE LADY BARBARA 545	MUSGRAVE BIG SKY
	MUSGRAVE LADY BARBARA 272
PEAK DOT FOOTHILLS 1012B	VISION UNANIMOUS 1418
PEAK DOT LADY 51E	MAYFLOWER OF PEAK DOT 345T
PEAK DOT LADY 76B	VISION UNANIMOUS 1418
	LADY OF PEAK DOT 785Y
BW: 65lbs. Adj 205 day Wt: 871 lbs.	
BW:+1.0 WW: +72 YW: +121 Milk: +23	

>Recommended for heifers

>Check him out. A stud that posted some impressive numbers. Ranks in the top 5% for weaning EPD.

>Weaning index of 110.

>Young Element dam has the look of real productive cow. This is her first calf.

>Recommended for heifers

>A low birth weight bull with a tremendous top and thickness. Weaning ratio of 113.

>Top 1% for weaning and yearling weight EPDs.

>Nice uddered dam became a embryo donor last year. This is her first calf.



# Colossal Bulls ...



*3 Flush Brothers  
from Lady of Peak Dot 287Y*

**LADY OF PEAK DOT 287Y - DAM OF LOTS 100,101,102.**

- >Recommended for heifers
- >A personal favorite. Three impressive thick made brothers with a soft look. Muscle ties down low on rear quarters.
- >Easy fleshing dam is especially deep bodied with tons of volume.
- >Maternal brothers have sold to Jack Schneider, Lane View Farms, Box Elder Farming Co. and David Leer.



**PEAK DOT COLOSSAL 808G - LOT 100**



**PEAK DOT COLOSSAL 814G - LOT 101**

<b>F U L L  B R O T H E R S</b>	<b>100</b>	<b>PEAK DOT COLOSSAL 808G</b>
	Male	(ET) PDAR 808G January 21 2019 2080535
	BW: 86lbs. Adj 205 day Wt: 877 lbs. BW:+0.3 WW: +46 YW: +90 Milk: +19	
	<b>101</b>	<b>PEAK DOT COLOSSAL 814G</b>
	Male	(ET) PDAR 814G January 25 2019 2080577
	BW: 72lbs. Adj 205 day Wt: 806 lbs. BW:+0.3 WW: +46 YW: +90 Milk: +19	
	<b>102</b>	<b>PEAK DOT COLOSSAL 819G</b>
	Male	(ET) PDAR 819G January 29 2019 2080506
	LD CAPITALIST 316	CONNELLY CAPITALIST 028
	MUSGRAVE 316 COLOSSAL 137	LD DIXIE ERICA 2053
MUSGRAVE LADY BARBARA 545	MUSGRAVE BIG SKY	
PEAK DOT BOLD 204U	MUSGRAVE LADY BARBARA 272	
LADY OF PEAK DOT 287Y	MOHNEN DYNAMITE 1356	
LADY OF PEAK DOT 589T	QUEEN OF PEAK DOT 652S	
	PEAK DOT HOBSON 57N	
	LADY OF PEAK DOT 521M	
BW: 85lbs. Adj 205 day Wt: 859 lbs. BW:+0.3 WW: +46 YW: +90 Milk: +19		



**PEAK DOT COLOSSAL 819G - LOT 102**



# Colossal Bulls ...



**PEAK DOT COLOSSAL 55G - LOT 103**



**ANNIE K OF PEAK DOT 722W**  
The grandam of lot 103



**PEAK DOT BARBARA 483A**  
The dam of lot 104

<b>103 PEAK DOT COLOSSAL 55G</b>	
Male	PDAR 55G January 21 2019 2084372
LD CAPITALIST 316	CONNEALY CAPITALIST 028
MUSGRAVE 316 COLOSSAL 137	LD DIXIE ERICA 2053
MUSGRAVE LADY BARBARA 545	MUSGRAVE BIG SKY
PEAK DOT PRIME 733B	MUSGRAVE LADY BARBARA 272
PEAK DOT ANNIE K 246E	VISION UNANIMOUS 1418
ANNIE K OF PEAK DOT 722W	ERICA OF PEAK DOT 478U
	DUFF ENCORE 702
	ANNIE K OF PEAK DOT 526S
BW: 72lbs. Adj 205 day Wt: 774 lbs.	
BW:+2.1 WW: +57 YW: +101 Milk: +21	

>Recommended for heifers  
>A strong top, smooth shoulders and a nice head on this very stout fellow.  
>He will calve easy and sire some nice looking females.  
>Dams first calf.



**PEAK DOT COLOSSAL 713G - LOT 104**

<b>104 PEAK DOT COLOSSAL 713G</b>	
Male	(ET) PDAR 713G February 23 2019 2119452
LD CAPITALIST 316	CONNEALY CAPITALIST 028
MUSGRAVE 316 COLOSSAL 137	LD DIXIE ERICA 2053
MUSGRAVE LADY BARBARA 545	MUSGRAVE BIG SKY
	MUSGRAVE LADY BARBARA 272
MCATL PURE PRODUCT 903-55	CONNEALY FINAL PRODUCT
PEAK DOT BARBARA 483A	M A ESTA 55-252 CAF
BARBARA OF PEAK DOT 477U	S A V 004 CAPACITY 5234
	BARBARA OF PEAK DOT 535K
BW: 75lbs. Adj 205 day Wt: 859 lbs.	
BW:+0.0 WW: +51 YW: +91 Milk: +27	

>Recommended for heifers  
>A bull with a strong straight top and good muscle definition.  
>Donor dam has produced maternal brothers that have sold to IV Ranches and LJ Dohrman.  
>A maternal brother sells as lot 39.



**PEAK DOT COLOSSAL 112G - LOT 105**

<b>105 PEAK DOT COLOSSAL 112G</b>	
Male	PDAR 112G January 29 2019 2084379
LD CAPITALIST 316	CONNEALY CAPITALIST 028
MUSGRAVE 316 COLOSSAL 137	LD DIXIE ERICA 2053
MUSGRAVE LADY BARBARA 545	MUSGRAVE BIG SKY
	MUSGRAVE LADY BARBARA 272
S A V RENOWN 3439	RITO 707 OF IDEAL 3407 7075
PEAK DOT BARBARA 116E	S A V BLACKCAP MAY 4136
PEAK DOT BARBARA 7C	BUSHES EASY DECISION 98
	BARBARA OF PEAK DOT 880Y
BW: 75lbs. Adj 205 day Wt: 850 lbs.	
BW:+2.2 WW: +68 YW: +122 Milk: +23	

>Recommended for heifers  
>A five star calving ease bull with thickness, muscle and volume and performance. Weaning ratio of 109.  
>Ranks in the top 2% for weaning weight and top 1% for yearling weight EPDs.  
>Renown dam ranks in the top 1% for weaning and yearling EPDs. This is her first calf.



# Colossal Bulls . . .



**PEAK DOT CEDER 417C - DAM OF LOTS 106,107,108**



**CEDER OF PEAK DOT 762W**  
The grandam of lot 106,107,108

*3 Flush Brothers  
from Peak Dot Ceder 417C*

- >Recommended for heifers
- >Three fabulous flush brothers combining volume and thickness with calving ease.
- >Rich in maternal value.
- >They all posted birth weights in the 70s and weaning weights over 800lbs.
- >Bulls are backed by two generations of donor cows.



**PEAK DOT COLOSSAL 806G - LOT 106**



**PEAK DOT COLOSSAL 820G - LOT 107**

FULL BROTHERS	<b>106</b>	<b>PEAK DOT COLOSSAL 806G</b>
	Male	(ET) PDAR 806G January 19 2019 2080900
	BW: 75lbs. Adj 205 day Wt: 832 lbs. BW:+0.2 WW: +57 YW: +106 Milk: +23	
	<b>107</b>	<b>PEAK DOT COLOSSAL 820G</b>
	Male	(ET) PDAR 820G January 29 2019 2080636
	BW: 78lbs. Adj 205 day Wt: 811 lbs. BW:+0.2 WW: +57 YW: +106 Milk: +23	
	<b>108</b>	<b>PEAK DOT COLOSSAL 807G</b>
	Male	(ET) PDAR 807G January 20 2019 2080648
	LD CAPITALIST 316	CONNEALY CAPITALIST 028
	MUSGRAVE 316 COLOSSAL 137	LD DIXIE ERICA 2053
MUSGRAVE LADY BARBARA 545	MUSGRAVE BIG SKY	
BUSHES EASY DECISION 98	MUSGRAVE LADY BARBARA 272	
PEAK DOT CEDAR 417C	VIN-MAR O'REILLY FACTOR	
CEDAR OF PEAK DOT 762W	BUSHES BIG BLACKBIRD 7885	
	PEAK DOT PREDOMINANT 92S	
	CEDAR OF PEAK DOT 558S	
BW: 78lbs. Adj 205 day Wt: 827 lbs. BW:+0.2 WW: +57 YW: +106 Milk: +23		



**PEAK DOT COLOSSAL 807G - LOT 108**



# Colossal Bulls ...



**LADY OF PEAK DOT 402U**  
The grandam of lot 109,110,111,112

*4 Flush Brothers  
from Lady of Peak Dot 9Y*

**LADY OF PEAK DOT 9Y - DAM OF LOTS 109,110,111,112**

>Recommended for heifers  
>Flush brothers and Sale features bringing calving ease, performance, phenotype, pedigree, pounds and maternal value. Backed by two generations of proven donor cows.  
>Heavy milking nice uddered dam by Duff Encore is unmatched for phenotype, power and production.  
>Their legendary SAV Autograph 5204 grandam has 14 progeny and is one of the most influential cows on the place and serves in the embryo donor program along with two of her daughters.

FULL BROTHERS	<b>109</b>	<b>PEAK DOT COLOSSAL 834G</b>
	Male	(ET) PDAR 834G February 11 2019 2080614
	BW: 84lbs. Adj 205 day Wt: 878 lbs.	
	BW:+0.2 WW: +49 YW: +87 Milk: +23	

FULL BROTHERS	<b>110</b>	<b>PEAK DOT COLOSSAL 837G</b>
	Male	(ET) PDAR 837G February 17 2019 2080526
	BW: 87lbs. Adj 205 day Wt: 990 lbs.	
	BW:+0.2 WW: +49 YW: +87 Milk: +23	

FULL BROTHERS	<b>111</b>	<b>PEAK DOT COLOSSAL 830G</b>
	Male	(ET) PDAR 830G February 07 2019 2080697
	BW: 86lbs. Adj 205 day Wt: 793 lbs.	
	BW:+0.2 WW: +49 YW: +87 Milk: +23	

FULL BROTHERS	<b>112</b>	<b>PEAK DOT COLOSSAL 835G</b>
	Male	(ET) PDAR 835G February 11 2019 2080676
	LD CAPITALIST 316	CONNEALY CAPITALIST 028
	MUSGRAVE 316 COLOSSAL 137	LD DIXIE ERICA 2053
MUSGRAVE LADY BARBARA 545	MUSGRAVE BIG SKY	
DUFF ENCORE 702	MUSGRAVE LADY BARBARA 272	
LADY OF PEAK DOT 9Y	D H D TRAVELER 6807	
LADY OF PEAK DOT 402U	O C C DIXIE ERICA 814G	
	S A V AUTOGRAPH 5204	
	LADY OF PEAK DOT 431R	
BW: 87lbs. Adj 205 day Wt: 751 lbs.		
BW:+0.2 WW: +49 YW: +87 Milk: +23		



**PEAK DOT COLOSSAL 837G - LOT 110**



**PEAK DOT COLOSSAL 830G - LOT 111**



# Colossal Bulls . . .



**PEAK DOT COLOSSAL 834G - LOT 109**



**PEAK DOT LADY 10C**  
The maternal sister to  
109,110,111,112



**PEAK DOT COLOSSAL 835G - LOT 112**



**PEAK DOT LADY 1189A**  
The maternal sister to the dam of lots 109,110,111,112

**113 PEAK DOT COLOSSAL 248G**

Male PDAR 248G February 22 2019 2094544

LD CAPITALIST 316	CONNEALY CAPITALIST 028
MUSGRAVE 316 COLOSSAL 137	LD DIXIE ERICA 2053
MUSGRAVE LADY BARBARA 545	MUSGRAVE BIG SKY
	MUSGRAVE LADY BARBARA 272
S A V 004 PREDOMINANT 4438	S A V 8180 TRAVELER 004
PEAK DOT PANSY 1015A	S A V EMBLYNETTE 1182
PANSY OF PEAK DOT 403Y	SANDY BAR GRASSLANDS 94T
	PANSY OF PEAK DOT 576S

BW: 83lbs. Adj 205 day Wt: 901 lbs.  
BW:+2.3 WW: +62 YW: +108 Milk: +28

>Recommended for cows or heifers  
>A smooth patterned bull with thickness and fleshing ability. Weaning ratio of 115.  
>Out of a deep bodied SAV Predominant dam that ranks in the top 2% of the breed for milk EPD.



**PEAK DOT COLOSSAL 248G - LOT 113**



# Colossal Bulls ...



**PEAK DOT COLOSSAL 2019G - LOT 114**



**LADY OF PEAK DOT 534M**  
The maternal great grandam of lot 115

<b>114 PEAK DOT COLOSSAL 2019G</b>	
Male	PDAR 2019G March 20 2019 2101269
LD CAPITALIST 316	CONNEALY CAPITALIST 028
MUSGRAVE 316 COLOSSAL 137	LD DIXIE ERICA 2053
MUSGRAVE LADY BARBARA 545	MUSGRAVE BIG SKY
	MUSGRAVE LADY BARBARA 272
S A V TOPSOIL 4354	S A V HARVESTOR 0338
PEAK DOT NEONIA 2301D	S A V EMBLYNETTE 9044
NEONIA OF PEAK DOT 800W	SANDY BAR GRASSLANDS 94T
	NEONIA OF PEAK DOT 801T
BW: 78lbs. Adj 205 day Wt: 788 lbs.	
BW:+1.3 WW: +59 YW: +102 Milk: +22	

>Recommended for heifers  
>A stylish, well muscled low birth weight bull that will catch your eye every time..  
>Weaning ratio of 102  
>Dam is a heavy milking Top Soil daughter.



**PEAK DOT COLOSSAL 2030G - LOT 115**

<b>115 PEAK DOT COLOSSAL 2030G</b>	
Male	PDAR 2030G March 22 2019 2101604
LD CAPITALIST 316	CONNEALY CAPITALIST 028
MUSGRAVE 316 COLOSSAL 137	LD DIXIE ERICA 2053
MUSGRAVE LADY BARBARA 545	MUSGRAVE BIG SKY
	MUSGRAVE LADY BARBARA 272
PEAK DOT BOLD 204U	MOHNEN DYNAMITE 1356
PEAK DOT LADY 573A	QUEEN OF PEAK DOT 652S
LADY OF PEAK DOT 805X	S A V 004 PREDOMINANT 4438
	LADY OF PEAK DOT 534M
BW: 79lbs. Adj 205 day Wt: 752 lbs.	
BW:+0.8 WW: +52 YW: +101 Milk: +18	

>Recommended for heifers  
>A true calving ease bull. He is long, deep and powerfully-built through his rump.  
>Maternal brothers sold to Kelly Olson, Daryl Crowley and Cottonwood Livestock.



**PEAK DOT COLOSSAL 3003G - LOT 116**

<b>116 PEAK DOT COLOSSAL 3003G</b>	
Male	PDAR 3003G February 18 2019 2105411
LD CAPITALIST 316	CONNEALY CAPITALIST 028
MUSGRAVE 316 COLOSSAL 137	LD DIXIE ERICA 2053
MUSGRAVE LADY BARBARA 545	MUSGRAVE BIG SKY
	MUSGRAVE LADY BARBARA 272
PEAK DOT GLADIATOR 43B	PEAK DOT GLADIATOR 800Y
PEAK DOT LADY 3025E	DUCHESS OF PEAK DOT 75Y
PEAK DOT LADY 910B	PEAK DOT ENTOURAGE 3W
	LADY OF PEAK DOT 466N
BW: 74lbs. Adj 205 day Wt: 901 lbs.	
BW:+1.4 WW: +50 YW: +85 Milk: +26	

>Recommended for heifers  
>A superior calving ease bull with big time performance. Weaning ratio of 107.  
>Dam first calf. Her grandam is Listed as an Elite Dam with CAA.



# Colossal Bulls ...



**PEAK DOT COLOSSAL 35G - LOT 117**

<b>117</b>	<b>PEAK DOT COLOSSAL 35G</b>
Male	PDAR 35G January 17 2019 2084367
LD CAPITALIST 316	CONNEALY CAPITALIST 028
MUSGRAVE 316 COLOSSAL 137	LD DIXIE ERICA 2053
MUSGRAVE LADY BARBARA 545	MUSGRAVE BIG SKY
	MUSGRAVE LADY BARBARA 272
PEAK DOT FOOTHILLS 1012B	VISION UNANIMOUS 1418
PEAK DOT ROSILLA 239E	MAYFLOWER OF PEAK DOT 345T
ROSILLA OF PEAK DOT 867Y	S A V IRON MOUNTAIN 8066
	ROSILLA OF PEAK DOT 477S
BW: 72lbs. Adj 205 day Wt: 939 lbs.	
BW:+2.2 WW: +72 YW: +124 Milk: +22	

>Recommended for heifers or cows  
 >Big time performance numbers everywhere you look. Weaning index of 122.  
 >Ranks in the top 1% for weaning and yearling weight EPDS.  
 >Dam is a young stout Foothills daughter. This is her first calf.

<b>118</b>	<b>PEAK DOT COLOSSAL 69G</b>
Male	PDAR 69G January 23 2019 2084374
LD CAPITALIST 316	CONNEALY CAPITALIST 028
MUSGRAVE 316 COLOSSAL 137	LD DIXIE ERICA 2053
MUSGRAVE LADY BARBARA 545	MUSGRAVE BIG SKY
	MUSGRAVE LADY BARBARA 272
4M ELEMENT 405	POSS ELEMENT 215
PEAK DOT HEROINE 91E	4M BLACKBIRD 2004
PEAK DOT HEROINE 1186B	PEAK DOT ELIMINATOR 834Z
	HEROINE OF PEAK DOT 238Y
BW: 69lbs. Adj 205 day Wt: 775 lbs.	
BW:+0.5 WW: +55 YW: +102 Milk: +22	

>Recommended for heifers  
 >Easy fleshing calving ease bull.  
 >Dam is one of the lower birth cows in the herd. This is her first calf.

<b>119</b>	<b>PEAK DOT COLOSSAL 227G</b>
Male	PDAR 227G February 19 2019 2094855
LD CAPITALIST 316	CONNEALY CAPITALIST 028
MUSGRAVE 316 COLOSSAL 137	LD DIXIE ERICA 2053
MUSGRAVE LADY BARBARA 545	MUSGRAVE BIG SKY
	MUSGRAVE LADY BARBARA 272
JINDRA DOUBLE VISION	CONNEALY REFLECTION
PEAK DOT ANNIE K 1033B	HOFF RACHEL 8312 405
ANNIE K OF PEAK DOT 385W	DUFF ENCORE 702
	ANNIE K OF PEAK DOT 306M
BW: 78lbs. Adj 205 day Wt: 778 lbs.	
BW:+1.6 WW: +48 YW: +94 Milk: +23	

>Recommended for heifers  
 >He will sire some nice females. Comes recommended for heifers.  
 >Double Vision dam has a nice udder with small teats. She has two daughters in the herd here at Peak Dot.



**PEAK DOT COLOSSAL 69G - LOT 118**



**PEAK DOT COLOSSAL 227G - LOT 119**



# Colossal Bulls ...



*2 Flush Brothers  
from Peak Dot Division 86A*

**PEAK DOT DIVISION 86A - DAM OF LOTS 120 -121**

FULL BROTHERS	<b>120</b>	<b>PEAK DOT COLOSSAL 823G</b>
	Male	(ET) PDAR 823G January 31 2019 2080534
	BW: 88lbs. Adj 205 day Wt: 818 lbs. BW:+1.8 WW: +55 YW: +99 Milk: +23	
	<b>121</b>	<b>PEAK DOT COLOSSAL 852G</b>
	Male	(ET) PDAR 852G February 06 2019 2119290
	LD CAPITALIST 316	CONNEALY CAPITALIST 028
	MUSGRAVE 316 COLOSSAL 137	LD DIXIE ERICA 2053
	MUSGRAVE LADY BARBARA 545	MUSGRAVE BIG SKY
	VISION UNANIMOUS 1418	MUSGRAVE LADY BARBARA 272
	VISION TOPLINE ROYAL STOCKMAN	VISION EDELLA 665
PEAK DOT DIVISION 86A	VISION EDELLA 665	
DIVISION OF PEAK DOT 690X	S A V BULLETIN 7904	
	DIVISION OF PEAK DOT 964U	
BW: 77lbs. Adj 205 day Wt: 765 lbs. BW:+1.8 WW: +55 YW: +99 Milk: +23		



**PEAK DOT COLOSSAL 823GG - LOT 120**



**PEAK DOT COLOSSAL 852G - LOT 121**

>Recommended for heifers  
 >Attractive flush brothers sired by Colossal with great tops and excellent rump structures.  
 >Their feminine, moderate-framed donor dam is beautiful-uddered and built to last.





# Colossal Bulls ...



**PEAK DOT COLOSSAL 163G - LOT 122**



**Duchess of Peak Dot 155Y**  
The grandam of lot 122

<b>122</b>	<b>PEAK DOT COLOSSAL 163G</b>
Male	PDAR 163G February 07 2019 2094943
LD CAPITALIST 316	CONNEALY CAPITALIST 028
MUSGRAVE 316 COLOSSAL 137	LD DIXIE ERICA 2053
MUSGRAVE LADY BARBARA 545	MUSGRAVE BIG SKY
	MUSGRAVE LADY BARBARA 272
S A V SEEDSTOCK 4838	S A V REGISTRY 2831
PEAK DOT DUCHESS 58E	S A V BLACKCAP MAY 4136
DUCHESS OF PEAK DOT 155Y	PEAK DOT BOLD 204U
	DUCHESS OF PEAK DOT 486U
BW: 80lbs. Adj 205 day Wt: 905 lbs.	
BW:+2.9 WW: +68 YW: +121 Milk: +25	

>Recommended for heifers  
 >Nice phenotype with very good maternal genetics. Weaning ratio 116.  
 >Ranks in the top 2% for weaning and yearling weight EPD.  
 >Dam comes from a great line of cows. Her mother is listed as an Elite Dam with CAA.



**PEAK DOT COLOSSAL 219G - LOT 123**

<b>123</b>	<b>PEAK DOT COLOSSAL 219G</b>
Male	PDAR 219G February 17 2019 2094546
LD CAPITALIST 316	CONNEALY CAPITALIST 028
MUSGRAVE 316 COLOSSAL 137	LD DIXIE ERICA 2053
MUSGRAVE LADY BARBARA 545	MUSGRAVE BIG SKY
	MUSGRAVE LADY BARBARA 272
JANSSEN EARNHARDT 5003	S A V HARVESTOR 0338
PEAK DOT LADY 167E	S A V MISS BOBBIE 2470
PEAK DOT LADY 727B	VISION UNANIMOUS 1418
	LADY OF PEAK DOT 274Z
BW: 77lbs. Adj 205 day Wt: 635 lbs.	
BW:+2.3 WW: +42 YW: +79 Milk: +18	

>Recommended for heifers  
 >A calving ease bull with bred in muscle expression and herd bull presence.  
 >Dams first calf.



**PEAK DOT COLOSSAL 2084G - LOT 124**

<b>124</b>	<b>PEAK DOT COLOSSAL 2084G</b>
Male	PDAR 2084G March 28 2019 2101278
LD CAPITALIST 316	CONNEALY CAPITALIST 028
MUSGRAVE 316 COLOSSAL 137	LD DIXIE ERICA 2053
MUSGRAVE LADY BARBARA 545	MUSGRAVE BIG SKY
	MUSGRAVE LADY BARBARA 272
S A V 004 CAPACITY 5234	S A V 8180 TRAVELER 004
ROSILLA OF PEAK DOT 493U	S A V ERICA 1141
ROSILLA OF PEAK DOT 484R	BASIN PRIME CUT 354K
	ROSILLA OF PEAK DOT 565E
BW: 79lbs. Adj 205 day Wt: 774 lbs.	
BW:+1.2 WW: +46 YW: +87 Milk: +24	

>Recommended for heifers.  
 >This bull is super-fronted, stylish, thick, loaded with muscle, square hipped and perfect in his structure.  
 >Maternal siblings have sold to Skogen Livestock, George Jarokosky, Hillcrest Enterprises and Albin Ridge Colony.



# Colossal Bulls ...



**PEAK DOT COLOSSAL 2094G - LOT 125**

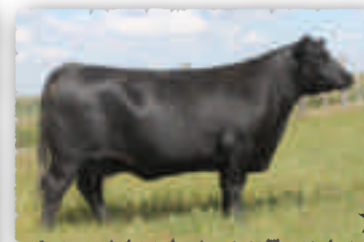

**PEAK DOT LADY 38C**  
The dam of lot 127.



**PEAK DOT LADY 626A**  
The maternal grandam of lot 127.

<b>125 PEAK DOT COLOSSAL 2094G</b>	
Male	PDAR 2094G March 29 2019 2101775
LD CAPITALIST 316	CONNEALY CAPITALIST 028
MUSGRAVE 316 COLOSSAL 137	LD DIXIE ERICA 2053
MUSGRAVE LADY BARBARA 545	MUSGRAVE BIG SKY
S A V TOPSOIL 4354	MUSGRAVE LADY BARBARA 272
PEAK DOT BARBARA 2052D	S A V HARVESTOR 0338
BARBARA OF PEAK DOT 163Y	S A V EMBLYNETTE 9044
	S A V IRON MOUNTAIN 8066
	BARBARA OF PEAK DOT 466U
BW: 74lbs. Adj 205 day Wt: 783 lbs.	
BW:+1.5 WW: +56 YW: +98 Milk: +23	

>Recommended for heifers

>A bull with eye appeal and superb correctness and structure. Weaning ratio of 102.

>Beautiful Top Soil dam. Grandam is listed as an Elite Dam with the CAA.



**PEAK DOT COLOSSAL 62G - LOT 126**

<b>126 PEAK DOT COLOSSAL 62G</b>	
Male	PDAR 62G January 22 2019 2084373
LD CAPITALIST 316	CONNEALY CAPITALIST 028
MUSGRAVE 316 COLOSSAL 137	LD DIXIE ERICA 2053
MUSGRAVE LADY BARBARA 545	MUSGRAVE BIG SKY
S A V TOPSOIL 4354	MUSGRAVE LADY BARBARA 272
PEAK DOT DUCHESS 162E	S A V HARVESTOR 0338
DUCHESS OF PEAK DOT 235Z	S A V EMBLYNETTE 9044
	PEAK DOT IRON MOUNTAIN 933X
	DUCHESS OF PEAK DOT 930U
BW: 58lbs. Adj 205 day Wt: 729 lbs.	
BW:-0.2 WW: +48 YW: +86 Milk: +21	

>Recommended for heifers.

>A low birth weight Colossal bull with thickness, muscle, power and a superior structure

>Dams first calf.



**PEAK DOT COLOSSAL 871G - LOT 127**

<b>127 PEAK DOT COLOSSAL 871G</b>	
Male	(ET) PDAR 871G February 17 2019 2119438
LD CAPITALIST 316	CONNEALY CAPITALIST 028
MUSGRAVE 316 COLOSSAL 137	LD DIXIE ERICA 2053
MUSGRAVE LADY BARBARA 545	MUSGRAVE BIG SKY
BUSHS EASY DECISION 98	MUSGRAVE LADY BARBARA 272
PEAK DOT LADY 38C	VIN-MAR O'REILLY FACTOR
PEAK DOT LADY 626A	BUSHS BIG BLACKBIRD 7885
	PEAK DOT BOLD 204U
	LADY OF PEAK DOT 943W
BW: 88lbs. Adj 205 day Wt: 782 lbs.	
BW:+1.1 WW: +58 YW: +107 Milk: +22	

>Recommended for heifers

>Real good calving-ease bull. Long and deep sided with an attractive look and nice head.

>Backed by two generations of embryo donors.

>Easy Decision dam has well attached udder with small teat size.

>Maternal brothers sells as lots 46 - 47.



# Attractive Bulls . . .

## Schiefelbein ATTRACTIVE 4565

Peak Dot Reference Sire

Calving-ease with maternal excellence



SITZ TOP GAME 561X  
 JMB TRACTION 292  
 JMB EMULOTA 013  
**SCHIEFELBEIN ATTRACTIVE 4565**  
 SAV FINAL ANSWER 0035  
 FROSTY ANSWER 3979  
 FROSTY ELBA LIZZY 1106

BW +1.9  
 WW +79  
 YW +138  
 MILK +34



**FROSTY ANSWER 3979**  
 The dam of Attractive

One of the top selling bulls we purchased along with Semex from the 2016 Schiefelbein sale. Attractive is a calving-ease bull that will add growth and a good set of feet and legs. His dam is one of the best cows we have found in all our travels. She has produced over \$200,000 and is one of the main anchors in the Schiefelbein embryo program. Attractive has a great disposition and so do his sons.



**PEAK DOT ATTRACTIVE 278G - LOT 128**

Attractive sons were very well received in last years sale and were among some of the top selling bulls in the sale.



**PEAK DOT ATTRACTIVE 186F**  
 Purchased by Richmond Ranch and U2 Ranch.



**PEAK DOT ATTRACTIVE 257F**  
 Purchased by Hillcrest Enterprises.



**PEAK DOT ATTRACTIVE 316F**  
 Purchased by Rivercrest Angus.

<b>128 PEAK DOT ATTRACTIVE 278G</b>	
Male	PDAR 278G March 01 2019 2094543
JMB TRACTION 292	SITZ TOP GAME 561X
SCHIEFELBEIN ATTRACTIVE 4565	JMB EMULOTA 013
FROSTY ANSWER 3979	S A V FINAL ANSWER 0035
S A V ELIMINATOR 9105	FROSTY ELBA LIZZY 1106
PEAK DOT HEROINE 330B	RITO 707 OF IDEAL 3407 7075
HEROINE OF PEAK DOT 1145X	S A V ABIGALE 5646
	PEAK DOT VOLT 950U
	HEROINE OF PEAK DOT 535S
BW: 77lbs. Adj 205 day Wt: 907 lbs.	
BW:+2.4 WW: +70 YW: +121 Milk: +29	

>Recommended for heifers  
 >A bull that brings calving ease, performance and maternal power to the table. Weaning ratio of 105.  
 >Ranks in the top 1% for weaning and yearling EPDs.  
 >Eliminator dam comes with a very well made udder. Grandam is listed as an Elite Dam with CAA.



# Attractive Bulls ...



**PEAK DOT ATTRACTIVE 175G - LOT 129**

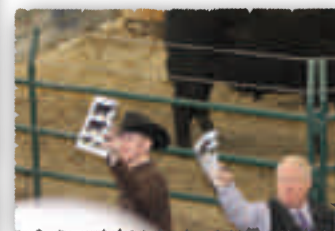

**PEAK DOT ATTRACTIVE 236G - LOT 130**

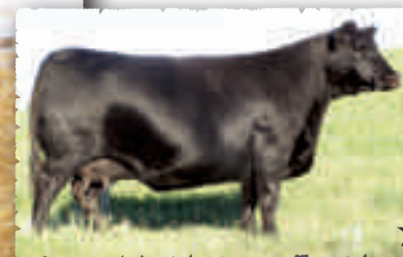

**MIA OF PEAK DOT 401T**  
The maternal grandam of lot 130

## 129 PEAK DOT ATTRACTIVE 175G

Male PDAR 175G February 10 2019 2094741  
 JMB TRACTION 292 SITZ TOP GAME 561X  
 SCHIEFELBEIN ATTRACTIVE 4565 JMB EMULOTA 013  
 FROSTY ANSWER 3979 S A V FINAL ANSWER 0035  
 FROSTY ELBA LIZZY 1106  
 PEAK DOT RANCLAND 29W SANDY BAR GRASSLANDS 94T  
 PEAK DOT ANNIE K 1046A JUNE OF PEAK DOT 812S  
 ANNIE K OF PEAK DOT 789T S A V 004 CAPACITY 5234  
 ANNIE K OF PEAK DOT 799P

BW: 85lbs. Adj 205 day Wt: 802 lbs.  
 BW:+3.8 WW: +62 YW: +105 Milk: +27

## 130 PEAK DOT ATTRACTIVE 236G

Male PDAR 236G February 20 2019 2094705  
 JMB TRACTION 292 SITZ TOP GAME 561X  
 SCHIEFELBEIN ATTRACTIVE 4565 JMB EMULOTA 013  
 FROSTY ANSWER 3979 S A V FINAL ANSWER 0035 D  
 FROSTY ELBA LIZZY 1106  
 S A V IRON MOUNTAIN 8066 TC GRIDIRON 258  
 MIA OF PEAK DOT 676Y S A V MADAME PRIDE 3249  
 MIA OF PEAK DOT 401T S A V 004 PREDOMINANT 4438  
 MIA OF PEAK DOT 283M

BW: 82lbs. Adj 205 day Wt: 839 lbs.  
 BW:+3.1 WW: +69 YW: +116 Milk: +25

>Recommended for heifers or cows

>This bull is super-fronted, stylish, thick, loaded with muscle, square hipped and perfect in his structure.

>Ranchland dam is moderate and wedge shaped.

>Recommended for heifers or cows

>A proud looking bull with good performance. Weaning ratio of 106.

>Dam is a front pasture cow backed by two generations of embryo donors.



# Attractive Bulls ...

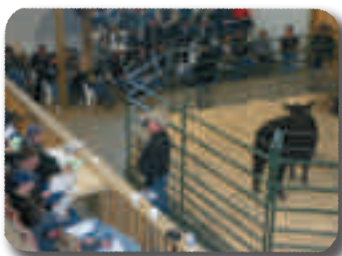

**BARDOLIA OF PEAK DOT 604U**  
The maternal grandam of lot 132

**PEAK DOT ATTRACTIVE 193G - LOT 131**



**PEAK DOT ATTRACTIVE 273G - LOT 132**



**PEAK DOT ATTRACTIVE 234G - LOT 133**

**131 PEAK DOT ATTRACTIVE 193G**  
Male PDAR 193G February 13 2019 2094876

JMB TRACTION 292	SITZ TOP GAME 561X
SCHIEFELBEIN ATTRACTIVE 4565	JMB EMULOTA 013
FROSTY ANSWER 3979	S A V FINAL ANSWER 0035
	FROSTY ELBA LIZZY 1106
VISION UNANIMOUS 1418	VISIONTOPLINE ROYAL STOCKMAN
PEAK DOT MIA 1013A	VISION EDELLA 665
MIA OF PEAK DOT 24Y	BLACK RIDGE POWERSTROKE 14U
	MIA OF PEAK DOT 536R

BW: 76lbs. Adj 205 day Wt: 798 lbs.  
BW:+1.8 WW: +65 YW: +116 Milk: +24

>Recommended for heifers  
>A well made bull blending thickness, substance and style. Top 1% for milk EPD.  
>Weaning ratio of 102

**132 PEAK DOT ATTRACTIVE 273G**  
Male PDAR 273G February 28 2019 2095405

JMB TRACTION 292	SITZ TOP GAME 561X
SCHIEFELBEIN ATTRACTIVE 4565	JMB EMULOTA 013
FROSTY ANSWER 3979	S A V FINAL ANSWER 0035
	FROSTY ELBA LIZZY 1106
S A V BULLET 0473	S A V BISMARCK 5682
PEAK DOT BARDOLIA 806A	S A V EMBLYNETTE 7566
BARDOLIA OF PEAK DOT 604U	S A V 004 PREDOMINANT 4438
	BARDOLIA OF PEAK DOT 708R

BW: 84lbs. Adj 205 day Wt: 883 lbs.  
BW:+3.5 WW: +72 YW: +121 Milk: +30

>Recommended for heifers or cows  
>Performance bull ranks in the top 1% for weaning and yearling EPD. Weaning ratio of 113.  
>SAV Bullet dam has an excellent udder. Grandam is a donor cow.

**133 PEAK DOT ATTRACTIVE 234G**  
Male PDAR 234G February 19 2019 2094895

JMB TRACTION 292	SITZ TOP GAME 561X
SCHIEFELBEIN ATTRACTIVE 4565	JMB EMULOTA 013
FROSTY ANSWER 3979	S A V FINAL ANSWER 0035
	FROSTY ELBA LIZZY 1106
BASIN PRIME CUT 354K	SUMMITCREST PRIME CUT 1G42
PRINCESS OF PEAK DOT 847T	BASIN HEIRESS 353
PRINCESS OF PEAK DOT 577K	SCA 03H OF IDEAL 1418
	PRINCESS OF PEAK DOT 504E

BW: 81lbs. Adj 205 day Wt: 789 lbs.  
BW:+2.9 WW: +53 YW: +97 Milk: +28

>Recommended for cows or heifers  
>Good bull, thick and very correct in his structure. Weaning ratio of 100.  
>Dam is a tremendous Prime Cut daughter with a long productive production record.



# Rave Bulls ...

## RBM Rave *Peak Dot Reference Sire*



JINDRA 3RD DIMENSION  
 JINRA ACCLAIM  
 JINDRA BLACKBIRD LASSY 1111  
**RBM RAVE**  
 CONEALY FINAL PRODUCT  
 RBM POLLY B66  
 RBM CC7 Y316

CED +10  
 BW +0.4  
 WW +82  
 YW +153  
 MILK +27  
 RE +65  
 \$W +82  
 \$B +179



Rave

Rave is \$66,000 powerfully built, thick made, Acclaim son that blends calving ease with breed leading growth EPDs and high dollar \$ Values. His Final Product dam has a near perfect udder. The Rave sons grow like crazy and posted some of the top weaning weights along with some of the lowest birth EPDs in this book.



**PEAK DOT RAVE 2009G - LOT 134**

<b>134</b>	<b>PEAK DOT RAVE 2009G</b>
Male	PDAR 2009G March 19 2019 2101713
JINDRA ACCLAIM	JINDRA 3RD DIMENSION
RBM RAVE	JINDRA BLACKBIRD LASSY 1111
RBM POLLY B66	CONNEALY FINAL PRODUCT
	RBM CC7 Y316
S A V ELIMINATOR 9105	RITO 707 OF IDEAL 3407 7075
PEAK DOT LADY LAWN 548B	S A V ABIGALE 5646
LADY LAWN OF PEAK DOT 895X	DOUBLE AA OLD POST BANDOLIER
	REMINGTON LADY LAWN 144R
BW: 82lbs. Adj 205 day Wt: 842 lbs.	
BW:+1.8 WW: +70 YW: +127 Milk: +24	



**REMINGTON LADY LAWN 144R**  
 The maternal great grandam of lot 134.

- >Recommended for heifers or cows
- >One of the top herdsire prospects to sell anywhere this year. Attractive with length thickness and superior structure and impressive EPD profile.
- >Ranks in top 1% for Weaning and Yearling EPDs and holds a weaning ratio of 110.
- >Very fertile productive dam has sons at Murry Nielson, Bakus Ranches and Mantario Grazing.
- >Great grandam is a straight canadian bred donor cow



# Rave Bulls...



**PEAK DOT RAVE 2087G - LOT 135**

<b>135</b>	<b>PEAK DOT RAVE 2087G</b>	
Male	PDAR 2087G	March 28 2019 2101683
JINDRA ACCLAIM	JINDRA 3RD DIMENSION	
RBM RAVE	JINDRA BLACKBIRD LASSY 1111	
RBM POLLY B66	CONNEALY FINAL PRODUCT	
	RBM CC7 Y316	
S A V ELIMINATOR 9105	RITO 707 OF IDEAL 3407 7075	
BARBARA OF PEAK DOT 275Z	S A V ABIGALE 5646	
BARBARA OF PEAK DOT 446U	PEAK DOT PREDOMINANT 82S	
	BARBARA OF PEAK DOT 430R	
BW: 82lbs. Adj 205 day Wt: 849 lbs.		
BW:+1.8 WW: +69 YW: +123 Milk: +28		

>Recommended for heifers or cows  
 >A powerhouse growth bull with a low birth EPD  
 >Ranks in the top 1% for weaning and yearling weight EPD.  
 >Stunning SAV Eliminator 9105 dam and Predominant 82S grandam.

<b>136</b>	<b>PEAK DOT RAVE 405G</b>	
Male	PDAR 405G	March 28 2019 2091170
JINDRA ACCLAIM	JINDRA 3RD DIMENSION	
RBM RAVE	JINDRA BLACKBIRD LASSY 1111	
RBM POLLY B66	CONNEALY FINAL PRODUCT	
	RBM CC7 Y316	
PEAK DOT UNIVERSAL 551A	VISION UNANIMOUS 1418	
PEAK DOT PANSY 229C	HEROINE OF PEAK DOT 663X	
PEAK DOT PANSY 244A	S A V ELIMINATOR 9105	
	PANSY OF PEAK DOT 671X	
BW: 79lbs. Adj 205 day Wt: 1035 lbs.		
BW:+1.9 WW: +81 YW: +144 Milk: +21		

>Recommended for heifers or cows.  
 >A stylish, well muscled low birth weight bull that will catch your eye every time..  
 >Ranks in the top 1% for weaning and yearling EPD. Weaning ratio of 121.  
 >Dam is a heavy milking Universal daughter.

<b>137</b>	<b>PEAK DOT RAVE 2018G</b>	
Male	PDAR 2018G	March 20 2019 2101267
JINDRA ACCLAIM	JINDRA 3RD DIMENSION	
RBM RAVE	JINDRA BLACKBIRD LASSY 1111	
RBM POLLY B66	CONNEALY FINAL PRODUCT	
	RBM CC7 Y316	
S A V ELIMINATOR 9105	RITO 707 OF IDEAL 3407 7075	
DUCHESS OF PEAK DOT 297Z	S A V ABIGALE 5646	
DUCHESS OF PEAK DOT 486U	S A V 004 CAPACITY 5234	
	DUCHESS OF PEAK DOT 517R	
BW: 80lbs. Adj 205 day Wt: 930 lbs.		
BW:+1.6 WW: +79 YW: +132 Milk: +30		

>Recommended for heifers or cows  
 >A big husky made bull with extra muscle expression. Top 1% for weaning and yearling EPDs.  
 >Weaning ratio of 123  
 >Dam has a solid production record with sons selling to John Gabrach, Danny Lebran, J5 Ranches



**PEAK DOT RAVE 405G - LOT 136**



**PEAK DOT RAVE 2018G - LOT 137**



# Rave Bulls . . .



**PEAK DOT RAVE 2031G - LOT 138**

<b>138</b>	<b>PEAK DOT RAVE 2031G</b>
Male	PDAR 2031G March 21 2019 2101603
JINDRA ACCLAIM	JINDRA 3RD DIMENSION
RBM RAVE	JINDRA BLACKBIRD LASSY 1111
RBM POLLY B66	CONNELY FINAL PRODUCT
	RBM CC7 Y316
PEAK DOT ELIMINATOR 723A	S A V ELIMINATOR 9105
PEAK DOT HYALITE 2160D	HEROINE OF PEAK DOT 962U
HYALITE OF PEAK DOT 212W	DOUBLE AA OLD POST BANDOLIER
	HYALITE OF PEAK DOT 447N
BW: 81lbs. Adj 205 day Wt: 860 lbs.	
BW:+1.7 WW: +66 YW: +123 Milk: +25	

>Recommended for heifers or cows  
 >A powerhouse growth bull that will catch your attention soon as you enter the pen.  
 >Weaning index of 112.

<b>139</b>	<b>PEAK DOT RAVE 313G</b>
Male	PDAR 313G March 08 2019 2107811
JINDRA ACCLAIM	JINDRA 3RD DIMENSION
RBM RAVE	JINDRA BLACKBIRD LASSY 1111
RBM POLLY B66	CONNELY FINAL PRODUCT
	RBM CC7 Y316
VISION UNANIMOUS 1418	VISIONTOPLINE ROYAL STOCKMAN
PEAK DOT JESSICA 489B	VISION EDELLA 665
JESSICA OF PEAK DOT 633Y	S A V IRON MOUNTAIN 8066
	JESSICA OF PEAK DOT 734T
BW: 85lbs. Adj 205 day Wt: 838 lbs.	
BW:+2.4 WW: +70 YW: +130 Milk: +20	

>Recommended for cows or heifers  
 >A genetic powerhouse with muscle, style and performance. Top 1% for weaning and yearling weight EPDs.  
 >Gentle natured dam.  
 >Maternal brother sold to Randy Laumbach.

<b>140</b>	<b>PEAK DOT RAVE 351G</b>
Male	PDAR 351G March 14 2019 2094703
JINDRA ACCLAIM	JINDRA 3RD DIMENSION
RBM RAVE	JINDRA BLACKBIRD LASSY 1111
RBM POLLY B66	CONNELY FINAL PRODUCT
	RBM CC7 Y316
VISION UNANIMOUS 1418	VISIONTOPLINE ROYAL STOCKMAN
PEAK DOT LADY 257E	VISION EDELLA 665
PEAK DOT LADY 1193A	S A V ELIMINATOR 9105
	LADY OF PEAK DOT 270W
BW: 74lbs. Adj 205 day Wt: 924 lbs.	
BW:+2.0 WW: +77 YW: +138 Milk: +23	

>Recommended for heifers  
 >A low birth weight bull with massive growth. Ranks in the top 1% for weaning and yearling weight EPD.  
 >Dam first calf. Grandam is a embryo donor.



**ARGENTINA VISITORS**  
 Ricky Orazi along with his father from  
 Pasttotiza Ranch



**PEAK DOT LADY 1193A**  
 The maternal grandam of lot 140



# Essential Bulls...



**PEAK DOT ESSENTIAL 317G - LOT 141**



**PEAK DOT ESSENTIAL 187G - LOT 142**



**PEAK DOT ESSENTIAL**

Peak Dot Essential was the \$70,000 second high selling Element son in the spring 2018 sale selling to Alta Genetics. He posted one of the heaviest weaning weights ever recorded at Peak Dot with a weaning weight of 1028lbs. He nicely blends power, performance ,phenotype with breed leading EPDs.

<b>141</b>	<b>PEAK DOT ESSENTIAL 317G</b>
Male	PDAR 317G March 09 2019 2094730
4M ELEMENT 405	POSS ELEMENT 215
PEAK DOT ESSENTIAL	4M BLACKBIRD 2004
PEAK DOT DUCHESS 126C	VISION UNANIMOUS 1418
JINDRA DOUBLE VISION	DUCHESS OF PEAK DOT 787Y
PEAK DOT ANNIE K 1005B	CONNEALY REFLECTION
ANNIE K OF PEAK DOT 526S	HOFF RACHEL 8312 405
	S A V 004 PREDOMINANT 4438
	PRIDE OF J AND J 215G
BW: 86lbs. Adj 205 day Wt: 980 lbs.	
BW:+4.5 WW: +75 YW: +127 Milk: +24	

>Recommended for cows  
 >Performance bull ranks in the top 1% for weaning and yearling EPD. Weaning ratio of 113.  
 >Double Vision dam has an excellent udder a son sold in last years sale to Westbench Colony.

<b>142</b>	<b>PEAK DOT ESSENTIAL 187G</b>
Male	PDAR 187G February 12 2019 2084193
4M ELEMENT 405	POSS ELEMENT 215
PEAK DOT ESSENTIAL	4M BLACKBIRD 2004
PEAK DOT DUCHESS 126C	VISION UNANIMOUS 1418
PEAK DOT PREDOMINANT 82S	DUCHESS OF PEAK DOT 787Y
BARBARA OF PEAK DOT 298W	S A V 004 PREDOMINANT 4438
BARBARA OF PEAK DOT 435N	PRIDE OF PEAK DOT 532K
	BASIN PRIME CUT 354K OSF
	LADY OF PEAK DOT 521K
BW: 86lbs. Adj 205 day Wt: 845 lbs.	
BW:+4.4 WW: +66 YW: +112 Milk: +26	

>Recommended for cows  
 >A smooth bodied bull that ranks in the top 4% of the breed for weaning EPD. Weaning index of 107.  
 >Dam is listed as an Elite Dam with CAA.



# Lithium and Perfection Bulls ...



**PEAK DOT LITHIUM 254G - LOT 143**

<b>143</b>	<b>PEAK DOT LITHIUM 254G</b>
Male	PDAR 254G February 24 2019 2094686
4M ELEMENT 405	POSS ELEMENT 215
PEAK DOT LITHIUM 114E	4M BLACKBIRD 2004
PEAK DOT LASSIE 78C	KR CASH FLOW
	PEAK DOT LASSIE 1220Z
S A V IRON MOUNTAIN 8066	TC GRIDIRON 258
BARBARA OF PEAK DOT 524Y	S A V MADAME PRIDE 3249
BARBARA OF PEAK DOT 927H	CHAMPION HILL GENERAL STONE
	BARBARA OF PEAK DOT 59W
BW: 86lbs. Adj 205 day Wt: 839 lbs.	
BW:+4.2 WW: +56 YW: +97 Milk: +26	

>Recommended for cows  
 >An attractive herd sire with length, volume and muscle. Weaning ratio of 106.  
 >Dam has sons working at Smith Ranches and Simmie Colony. Grandam is past embryo donor with 40 progeny.



**PEAK DOT LITHIUM 271G - LOT 144**

<b>144</b>	<b>PEAK DOT LITHIUM 271G</b>
Male	PDAR 271G February 27 2019 2094879
4M ELEMENT 405	POSS ELEMENT 215
PEAK DOT LITHIUM 114E	4M BLACKBIRD 2004
PEAK DOT LASSIE 78C	KR CASH FLOW
	PEAK DOT LASSIE 1220Z
S A V IRON MOUNTAIN 8066	TC GRIDIRON 258
LADY OF PEAK DOT 586Y	S A V MADAME PRIDE 3249
LADY OF PEAK DOT 387J	DOUBLE AA BARDOLIER 3'97
	LADY OF PEAK DOT 248X
BW: 82lbs. Adj 205 day Wt: 774 lbs.	
BW:+3.3 WW: +53 YW: +93 Milk: +21	

>Recommended for cows or heifers  
 >A complete package with a powerful rump and hip structure.  
 >Dam is an attractive Iron Mountain daughter. Grandam is a donor with 30 progeny.



**PEAK DOT PERFECTION 397G - LOT 145**

<b>145</b>	<b>PEAK DOT PERFECTION 397G</b>
Male	PDAR 397G March 26 2019 2090883
4M ELEMENT 405	POSS ELEMENT 215
PEAK DOT PERFECTION 102D	4M BLACKBIRD 2004
PEAK DOT ANNIE K 1066A	PEAK DOT PIONEER 9X
	ANNIE K OF PEAK DOT 934W
PEAK DOT EPIC 1069X	S A V PIONEER 7301
PEAK DOT LADY 114A	JL MISSIE 06 137
LADY OF PEAK DOT 415Y	SANDY BAR GRASSLANDS 94T
	LADY OF PEAK DOT 351T
BW: 80lbs. Adj 205 day Wt: 956 lbs.	
BW:+3.5 WW: +65 YW: +114 Milk: +26	

>Recommended for heifers or cows  
 >Nice phenotype with very good maternal genetics. Weaning ratio 110.  
 >Maternal brothers have sold to Richmond Ranch, Tom Skelton and Aisclairg Farms Ltd.



# Proposition Bulls . . .



**PEAK DOT PROPOSITION 245G - LOT 146**

<b>146 PEAK DOT PROPOSITION 245G</b>	
Male	PDAR 245G February 21 2019 2094542
S POWERPOINT WS 5503	TEHAMA REVERE
ELLINGSON PROPOSITION 7103	S QUEEN ESSA 248
EA EMBLYNETTE 5345	CTS REMEDY 1T01
	EA EMBLYNETTE 3037
S A V SEEDSTOCK 4838	S A V REGISTRY 2831
PEAK DOT ROSILLA 117E	S A V BLACKCAP MAY 4136
PEAK DOT ROSILLA 377C	PEAK DOT UNIVERSAL 551A
	ROSILLA OF PEAK DOT 644U
BW: 82lbs. Adj 205 day Wt: 843 lbs.	
BW:+2.7 WW: +58 YW: +108 Milk: +22	

>Recommended for heifers or cows  
 >An eye-catching individual that has held his own for performance and stoutness. Weaning ratio of 107.  
 >Dam is outstanding SAV Seedstock daughter with perfect udder conformation. Dams first calf.



**Proposition 7103**  
 A early summer snapshot  
 of Proposition 7103 taken last year.

<b>147 PEAK DOT PROPOSITION 420G</b>	
Male	PDAR 420G April 03 2019 2090829
S POWERPOINT WS 5503	TEHAMA REVERE
ELLINGSON PROPOSITION 7103	S QUEEN ESSA 248
EA EMBLYNETTE 5345	CTS REMEDY 1T01
	EA EMBLYNETTE 3037
MAR INNOVATION 251	CONNEALY IMPRESSION
PEAK DOT ERICA 148D	MAR FINAL KAHUNA 856
PEAK DOT ERICA 1134A	PEAK DOT PIONEER 9X
	ERICA OF PEAK DOT 322W
BW: 70lbs. Adj 205 day Wt: 934 lbs.	
BW:-0.6 WW: +56 YW: +101 Milk: +26	

>Recommended for heifers.  
 >Sleep all night calving ease bull with a ton of performance. Weaning ratio of 109.  
 >Well bred bull combining Proposition with Innovation.



## **Ellingson Proposition 7103** *Peak Dot Reference Sire*

S POWERPOINT WS 5503	CE +13
S POWERPOINT 7103	BW -1.8
S QUEEN ESSA 248	WW +49
<b>ELLINGSON PROPOSITION 7103</b>	YW +98
CTS REMEDY 1T01	
EA EMBLYNETTE 5345	
EA EMBLYNETTE 3037	

Proposition was selected for his outstanding phenotype, excellent calving-ease numbers and high marbling score. He possess incredible thickness, muscle shape, depth of body and performance. He is one of the best good footed, broad backed, wide based low birth weight bulls that we have ever found.



# Next Step Bulls . . .

## RBM Next Step D143 *Peak Dot Reference Sire*

**Calving-ease, Phenotype and Performance**



SYDGEN 928 DESTINATION 5420	BW +1.0
PRAIRIE PRIDE NEXT STEP 2036	WW +57
FLYING V MISS PRIDE 426	YW +111
<b>RBM NEXT STEP D143</b>	MILK +21
RBM ANSWER X085	
RBM MISS PRIDE A32	
RBM MISS PRIDE Y209	

Next Step D143 combines the proven calving-ease of Next Step and Final Answer. He represents everything we strive to produce. He is a thick, muscular stout-rumped beef bull with massive volume and eye appeal. Anyone who has a large group of heifers to breed this year should take a serious look at the Next Step Bull pen. They offer true calving-ease without sacrificing thickness, muscle, capacity and performance.

## Next Step Brothers with Proven Calving-Ease

### 148 PEAK DOT NEXT STEP 14G

Male PDAR 14G January 11 2019 2083941  
 PRAIRIE PRIDE NEXT STEP 2036 SYDGEN 928 DESTINATION 5420  
 RBM NEXT STEP D143 FLYING V MISS PRIDE 426  
 RBM MISS PRIDE A32 RBM ANSWER X085  
 RBM MISS PRIDE Y209  
 4M ELEMENT 405 POSS ELEMENT 215  
 PEAK DOT LASSIE 2088E 4M BLACKBIRD 2004  
 PEAK DOT LASSIE 407B PEAK DOT PROOF 1066X  
 LASSIE OF PEAK DOT 430U

BW: 75lbs. Adj 205 day Wt: 686 lbs.  
 BW:+2.0 WW: +50 YW: +94 Milk: +19

>Recommended for heifers  
 >Low birth well bred calving-ease bull. Combination of proven calving-ease sires Next Step X Element.  
 >Dams first calf.



**PEAK DOT NEXT STEP 14G - LOT 148**

### 149 PEAK DOT NEXT STEP 430G

Male PDAR 430G April 06 2019 2091168  
 PRAIRIE PRIDE NEXT STEP 2036 SYDGEN 928 DESTINATION 5420  
 RBM NEXT STEP D143 FLYING V MISS PRIDE 426  
 RBM MISS PRIDE A32 RBM ANSWER X085  
 RBM MISS PRIDE Y209  
 PEAK DOT UNANIMOUS 409B VISION UNANIMOUS 1418  
 PEAK DOT BARDOLIA 2209D HEROINE OF PEAK DOT 434U  
 BARDOLIA OF PEAK DOT 131Y S A V IRON MOUNTAIN 8066  
 BARDOLIA OF PEAK DOT 650U

BW: 73lbs. Adj 205 day Wt: 924 lbs.  
 BW:+1.2 WW: +63 YW: +116 Milk: +20

>Recommended for heifers  
 >A well balanced bull with a sound body structure.  
 >Weaning ratio of 107.



**PEAK DOT NEXT STEP 430G - LOT 149**

### 150 PEAK DOT NEXT STEP 385G

Male PDAR 385G March 23 2019 2090893  
 PRAIRIE PRIDE NEXT STEP 2036 SYDGEN 928 DESTINATION 5420  
 RBM NEXT STEP D143 FLYING V MISS PRIDE 426  
 RBM MISS PRIDE A32 RBM ANSWER X085  
 RBM MISS PRIDE Y209  
 VISION UNANIMOUS 1418 VISIONTOPLINE ROYAL STOCKMAN  
 PEAK DOT LADY 458C VISION EDELLA 665  
 LADY OF PEAK DOT 753X S A V IRON MOUNTAIN 8066  
 LADY OF PEAK DOT 726T

BW: 70lbs. Adj 205 day Wt: 918 lbs.  
 BW: +1.1 WW: +63 YW: +110 Milk: +18

>Recommended for heifers  
 >A Calving ease Next Step son with plenty of length and thickness. Weaning ratio of 107.  
 >Dam is the result of breeding thick and easy-fleshing functional cattle complements of Unanimous and Iron Mountain.



# No Doubt Bulls...

## Hoover No Doubt *Peak Dot Reference Sire*

The top scanning ribeye bull from Hoovers ...



Hoover No Doubt was the \$67,500 top-selling bull in the 2015 Hoover Angus Sale, and became the top-selling bull in the 90-year history at Hoover Angus! He was selected by Alta Genetics, Peak Dot Ranch, and Diamond J Angus.

No Doubt was a hunk that turned in an adjusted 1540 pound yearling weight, ratio 113 to be the #1 adjusted yearling weight bull in the 2015 Hoover sale! He also scanned a 3.91 IMF, ratio 108, and tied as the top scanning ribeye bull (among 81 yearlings) with a 17.3" ribeye, ratio 114! No Doubt is a superb disposition bull that has the style and eye appeal everyone likes. He is exceptionally stout, and has definitely put meat and muscle in his calves. No Doubt has superior foot shape, and his calves have excellent feet and legs and ideal body type. His dam became one of the top valued cows in the breed in the fall of 2018.

Hoover No Doubt has become one of the most popular sought after sires in the Angus breed with a huge demand for semen. No Doubt semen sold at auction in for \$3000 a straw.

MOGCK SURE SHOT	
MOGCK BULLSEYE	
MOGCK MARY 1256	
<b>HOOVER NO DOUBT</b>	
SYDGEN CC&7	
MISS BLACKCAP ELLISTON J2	
MISS BLACKCAP ELLISTON D145	
	BW +3.7
	WW +80
	YW +147
	MILK +20
	RE +1.00
	Marb +97
	\$W +57
	\$B +200

### Top selling No Doubt sons from past Bull Sales..



**PEAK DOT FOR SURE**  
Purchased by Alta Genetics.



**PEAK DOT YOU GOT IT**  
Purchased by Alta Genetics.



**PEAK DOT UNDISPUTED**  
Purchased by Semex Beef..



# No Doubt Bulls...



**PEAK DOT NO DOUBT 419G - LOT 151**



**HOOVER NO DOUBT**

No Doubt has been the buzz of the Angus breed as of late – his progeny have met the market's demands for width of base, superior feet, and sound skeletons with real-life true performance that is not just genomic-based. No Doubt consistently transmits style and eye appeal with an uncommon amount of meat and muscle. His carcass numbers are a cattle feeders dream with a combination of Marbling and RE that rank him near the very top of the Angus breed. No Doubts sons have topped sales at Peak Dot, Coneally Angus, Baldgridge Bros and Hoover Angus.



**PEAK DOT NO DOUBT 374G - LOT 152**

<b>151 PEAK DOT NO DOUBT 419G</b>	
Male	PDAR 419G April 03 2019 2091226
MOGCK BULLSEYE	MOGCK SURE SHOT
HOOVER NO DOUBT	MOGCK MARY 1255
MISS BLACKCAP ELLSTON J2	SYDGEN C C & 7
	MISS BLACKCAP ELLSTON D154
S A V BULLET 0473	S A V BISMARCK 5682
PEAK DOT ANNIE K 1025Z	S A V EMBLYNETTE 7566
ANNIE K OF PEAK DOT 306W	PEAK DOT PREDOMINANT 82S
	ANNIE K OF PEAK DOT 611K
BW: 84lbs. Adj 205 day Wt: 1027 lbs.	
BW:+4.6 WW: +79 YW: +139 Milk: +22	

<b>152 PEAK DOT NO DOUBT 374G</b>	
Male	PDAR 374G March 20 2019 2094222
MOGCK BULLSEYE	MOGCK SURE SHOT
HOOVER NO DOUBT	MOGCK MARY 1255
MISS BLACKCAP ELLSTON J2	SYDGEN C C & 7
	MISS BLACKCAP ELLSTON D154
S A V RADIANCE 0801	S A V BRILLIANCE 8077
PEAK DOT MIA 274D	S A V ELBA 801
MIA OF PEAK DOT 310Y	PEAK DOT OUT POST 27W
	MIA OF PEAK DOT 412R
BW: 78lbs. Adj 205 day Wt: 927 lbs.	
BW:+2.6 WW: +63 YW: +118 Milk: +21	

>Recommended for cows  
 >A standout bull with natural thickness great performance and excellent numbers.  
 >Ranks in the top 1% for weaning and yearling EPD. Weaning ratio of 119.  
 >Dam is an easy fleshing moderate framed SAV Bullet daughter.

>Recommended for heifers  
 >A powerful masculine bull with raw muscle. Weaning ratio of 107.  
 >Dam is a very impressive SAV Radiance daughter.



# No Doubt Bulls...



**PEAK DOT NO DOUBT 287G - LOT 153**



**PEAK DOT NO DOUBT 171D**  
The sire of lots 154 and 155  
Owned by U2 Ranch



**PEAK DOT NO DOUBT 81D**  
The sire of lot 156

<b>153 PEAK DOT NO DOUBT 287G</b>	
Male	PDAR 287G March 03 2019 2094858
MOGCK BULLSEYE	MOGCK SURE SHOT
HOOVER NO DOUBT	MOGCK MARY 1255
MISS BLACKCAP ELLSTON J2	SYDGEN C C & 7
	MISS BLACKCAP ELLSTON D154
PEAK DOT PREDOMINANT 82S	S A V 004 PREDOMINANT 4438
MIA OF PEAK DOT 411W	PRIDE OF PEAK DOT 532K
GALE OF PEAK DOT 317M	S A R NEW TREND 4100 2080
	MIA OF PEAK DOT 222X
BW: 82lbs. Adj 205 day Wt: 892 lbs.	
BW:+2.9 WW: +61 YW: +105 Milk: +20	

>Recommended for heifers or cows  
>Herd bull! He combines natural thickness, muscle and volume with superior structure and true Angus breed character. Ranks in the top 1% for weaning and yearling weight EPD.  
>Weaning ratio of 102.

<b>154 PEAK DOT NO DOUBT 3018G</b>	
Male	PDAR 3018G March 06 2019 2105365
HOOVER NO DOUBT	MOGCK BULLSEYE
PEAK DOT NO DOUBT 171D	MISS BLACKCAP ELLSTON J2
LADY OF PEAK DOT 245W	SANDY BAR GRASSLANDS 94T
	LADY OF PEAK DOT 420M
VISION UNANIMOUS 1418	VISIONTOPLINE ROYAL STOCKMAN
PEAK DOT MIA 996D	VISION EDELLA 665
PEAK DOT MIA 911B	S A V 004 PREDOMINANT 4438
	MIA OF PEAK DOT 534R
BW: 85lbs. Adj 205 day Wt: 898 lbs.	
BW:+3.9 WW: +68 YW: +120 Milk: +16	

>Recommended for cows  
>Masculine big-stifled bull with tremendous muscle expression and substance of bone.  
>Ranks in the top 2% for weaning and yearling EPD. Weaning ratio 105.  
>Nice fronted beautiful uddered dam Unanimous. Grandam is the mother of lot 155 dam.

<b>155 PEAK DOT NO DOUBT 3015G</b>	
Male	PDAR 3015G March 04 2019 2105372
HOOVER NO DOUBT	MOGCK BULLSEYE
PEAK DOT NO DOUBT 171D	MISS BLACKCAP ELLSTON J2
LADY OF PEAK DOT 245W	SANDY BAR GRASSLANDS 94T
	LADY OF PEAK DOT 420M
S A V 004 PREDOMINANT 4438	S A V 8180 TRAVELER 004
PEAK DOT MIA 911B	S A V EMBLYNETTE 1182
MIA OF PEAK DOT 534R	STEVENSON BRUNO 6371
	MIA OF PEAK DOT 511K
BW: 85lbs. Adj 205 day Wt: 804 lbs.	
BW:+2.4 WW: +52 YW: +97 Milk: +17	

>Recommended for heifers or cows  
>Tremendous depth, thickness and hair with added bone and excellent feet.  
>Square made Predominant dam. Grandam is an embryo donor.  
>Great grandam is an Elite Dam with CAA. Note this bull is closely related to lot 154.



**PEAK DOT NO DOUBT 3018G - LOT 154**

<b>156 PEAK DOT NO DOUBT 304G</b>	
Male	PDAR 304G March 06 2019 2094690
HOOVER NO DOUBT	MOGCK BULLSEYE
PEAK DOT NO DOUBT 81D	MISS BLACKCAP ELLSTON J2
LADY OF PEAK DOT 9Y	DUFF ENCORE 702
	LADY OF PEAK DOT 402U
S A V 004 CAPACITY 5234	S A V 8180 TRAVELER 004
ERICA OF PEAK DOT 321W	S A V ERICA 1141
ERICA OF PEAK DOT 255S	PEAK DOT PRIME CUT 152P
	ERICA OF PEAK DOT 471N
BW: 84lbs. Adj 205 day Wt: 773 lbs.	
BW:+4.1 WW: +45 YW: +78	

>Recommended for cows  
>A phenotypic stand out with length, muscle and eye-catching style in an athletic package.  
>SAV Capacity dam is feminine and sharp fronted with lots of volume and body.



# For Sure Bulls ...



**PEAK DOT FOR SURE 155G - LOT 157**

<b>157</b>	<b>PEAK DOT FOR SURE 155G</b>
Male	PDAR 155G February 06 2019 2095407
HOOVER NO DOUBT	MOGCK BULLSEYE
PEAK DOT FOR SURE	MISS BLACKCAP ELLSTON J2
BARDOLIA OF PEAK DOT 639X	S A V IRON MOUNTAIN 8066
	BARDOLIA OF PEAK DOT 423U
PEAK DOT ELIMINATOR 786Z	S A V ELIMINATOR 9105
PEAK DOT ANN 183C	QUEEN OF PEAK DOT 657S
ANNW OF PEAK DOT 387X	S A V 004 CAPACITY 5234
	ANN OF PEAK DOT 861L
BW: 74lbs. Adj 205 day Wt: 844 lbs.	
BW:+2.0 WW: +58 YW: +104 Milk: +22	



>Recommended for heifers

>A special sale feature. A powerful herd sire that covers all the basics. Weaning index of 108.

>Dam is well made with excellent udder quality.

## Peak Dot For Sure *Peak Dot Reference Sire*



MOGCK BULLSEYE	CED +4
HOOVER NO DOUBT	BW +3.7
MISS BLACKCAP ELLSTON J2	WW +67
<b>PEAK DOT FOR SURE</b>	YW +121
SAV IRON MOUNTAIN 8066	MILK +22
BARDOLIA OF PEAK DOT 639X	RE +.63
BARDOLIA OF PEAK DOT 423U	\$W +56.43
	\$B +155.90



**Bardolia of Peak Dot 639X**  
The dam of For Sure



**Peak Dot Herdbook 151C**  
The maternal brother to For Sure

Peak Dot For Sure is the \$80,000 lot 1 bull from the 2017 spring sale selling to Alta genetics. His calf crop are stand outs in terms of outstanding thickness, muscle shape, stoutness and power. His dam is one of the most amazing females in the breed in terms of body shape, volume and sheer elegance. She is also the dam of featured herdsire Peak Dot Herdbook 151C.



# For Sure Bulls ...



**REMINGTON LADY LAWN 144R**

The great maternal grandam of lot 158

**PEAK DOT FOR SURE 141G - LOT 158**

<b>158</b>	<b>PEAK DOT FOR SURE 141G</b>
Male	PDAR 141G February 03 2019 2094885
HOOVER NO DOUBT	MOGCK BULLSEYE
PEAK DOT FOR SURE	MISS BLACKCAP ELLSTON J2
BARDOLIA OF PEAK DOT 639X	S A V IRON MOUNTAIN 8066
S A V ELIMINATOR 9105	BARDOLIA OF PEAK DOT 423U
PEAK DOT LADY LAWN 550B	RITO 707 OF IDEAL 3407 7075
LADY LAWN OF PEAK DOT 898X	S A V ABIGALE 5646
	DOUBLE AA OLD POST BANDOLIER
	REMINGTON LADY LAWN 144R
BW: 85lbs. Adj 205 day Wt: 827 lbs.	
BW:+3.9 WW: +58 YW: +107 Milk: +21	

>Recommended for cows

>A smooth patterned bull with thickness and fleshing ability. Weaning ratio of 104.

>Out of a deep bodied SAV Eliminator dam.



**PEAK DOT FOR SURE 225G - LOT 159**

<b>159</b>	<b>PEAK DOT FOR SURE 225G</b>
Male	PDAR 225G February 18 2019 2095399
HOOVER NO DOUBT	MOGCK BULLSEYE D
PEAK DOT FOR SURE	MISS BLACKCAP ELLSTON J2
BARDOLIA OF PEAK DOT 639X	S A V IRON MOUNTAIN 8066
PEAK DOT ELIMINATOR 834Z	BARDOLIA OF PEAK DOT 423U
PEAK DOT HEROINE 1186B	S A V ELIMINATOR 9105
HEROINE OF PEAK DOT 238Y	ANNIE K OF PEAK DOT 450U
	PEAK DOT DYNAMITE 126U
	HEROINE OF PEAK DOT 958U
BW: 83lbs. Adj 205 day Wt: 763 lbs.	
BW:+3.5 WW: +53 YW: +100 Milk: +21	

>Recommended for heifers or cows

>A proud looking bull with a wide chest and thickness throughout. Weaning ratio of 111.

>Dams great grandam is a embryo donor along with her full sister.



**PEAK DOT FOR SURE 274G - LOT 160**

<b>160</b>	<b>PEAK DOT FOR SURE 274G</b>
Male	PDAR 274G February 28 2019 2095406
HOOVER NO DOUBT	MOGCK BULLSEYE
PEAK DOT FOR SURE	MISS BLACKCAP ELLSTON J2
BARDOLIA OF PEAK DOT 639X	S A V IRON MOUNTAIN 8066
S A V ELIMINATOR 9105	BARDOLIA OF PEAK DOT 423U
MAYFLOWER OF PEAK DOT 928Y	RITO 707 OF IDEAL 3407 7075
MAYFLOWER OF PEAK DOT 345T	S A V ABIGALE 5646
	S A V 004 PREDOMINANT 4438
	MAYFLOWER OF PEAK DOT 392J
BW: 83lbs. Adj 205 day Wt: 839 lbs.	
BW:+3.4 WW: +56 YW: +103 Milk: +23	

>Recommended for cows or heifers

>A smooth patterned bull with thickness and fleshing ability. Weaning ratio 106.

>Out of a deep bodied SAV Eliminator dam.

>Dam is maternal sister to Genex sire Peak Dot Foothills. Maternal brothers sold to Brad Gjermundsen and Remington Land and Cattle.



# For Sure Bulls . . .



**PEAK DOT FOR SURE 345G - LOT 161**



**PEAK DOT DUCHESS 479B**  
The grandam of lot 161.



**PEAK DOT OUTCOME**  
The Maternal brother to lot 162  
Owned by Alta Genetics.



**ERICA OF PEAK DOT 478U**  
The maternal grandam of lot 162

<b>161</b>	<b>PEAK DOT FOR SURE 345G</b>
Male	PDAR 345G March 12 2019 2084968
HOOVER NO DOUBT	MOGCK BULLSEYE
PEAK DOT FOR SURE	MISS BLACKCAP ELLSTON J2
BARDOLIA OF PEAK DOT 639X	S A V IRON MOUNTAIN 8066
	BARDOLIA OF PEAK DOT 423U
S A V ELIMINATOR 9105	RITO 707 OF IDEAL 3407 7075
PEAK DOT DUCHESS 479B	S A V ABIGALE 5646
DUCHESS OF PEAK DOT 622U	MOHNEN DYNAMITE 1356
	DUCHESS OF PEAK DOT 544S
BW: 77lbs. Adj 205 day Wt: 857 lbs.	
BW:+2.6 WW: +57 YW: +107 Milk: +22	

>Recommended for heifers  
>A calving ease bull rich in maternal value.  
>Flawless Eliminator dam is a embryo donor. Maternal brothers sell as lots 59 and 60.

<b>162</b>	<b>PEAK DOT FOR SURE 272G</b>
Male	PDAR 272G February 27 2019 2095395
HOOVER NO DOUBT	MOGCK BULLSEYE
PEAK DOT FOR SURE	MISS BLACKCAP ELLSTON J2
BARDOLIA OF PEAK DOT 639X	S A V IRON MOUNTAIN 8066
	BARDOLIA OF PEAK DOT 423U
VISION UNANIMOUS 1418	VISIONTOPLINE ROYAL STOCKMAN
PEAK DOT ERICA 736B	VISION EDELLA 665
ERICA OF PEAK DOT 478U	S A V 004 PREDOMINANT 4438
	ERICA OF PEAK DOT 326R
BW: 79lbs. Adj 205 day Wt: 863 lbs.	
BW:+3.1 WW: +64 YW: +115 Milk: +23	

>Recommended for heifers or cows  
>A strong top, smooth shoulders and a nice head on this very stout fellow.  
>Outstanding performance. Weaning ratio of 110.  
>Offers immense breeding potential. Grandam donor is one of the main anchors in the Peak Dot program with 54 progeny. Maternal brother is Peak Dot and Alta herdsire Outcome.

<b>163</b>	<b>PEAK DOT FOR SURE 231G</b>
Male	PDAR 231G February 19 2019 2095394
HOOVER NO DOUBT	MOGCK BULLSEYE
PEAK DOT FOR SURE	MISS BLACKCAP ELLSTON J2
BARDOLIA OF PEAK DOT 639X	S A V IRON MOUNTAIN 8066
	BARDOLIA OF PEAK DOT 423U
S A V RADIANCE 0801	S A V BRILLIANCE 8077
PEAK DOT LADY 69B	S A V ELBA 801
LADY OF PEAK DOT 924Y	S A V ELIMINATOR 9105
	LADY OF PEAK DOT 807T
BW: 76lbs. Adj 205 day Wt: 830 lbs.	
BW:+2.2 WW: +55 YW: +102 Milk: +26	

>Recommended for heifers or cows  
>Low birth weight. Excellent thickness, muscle volume and performance. Weaning ratio of 106  
>Dam is listed as an Elite Dam with CAA and ranks in the top 2% for Milk EPD.



**PEAK DOT FOR SURE 272G - LOT 162**



**PEAK DOT FOR SURE 231G - LOT 163**



# For Sure Bulls . . .



**PEAK DOT QUEEN 181C**  
The dam of lot 164



**PEAK DOT FOR SURE 339G - LOT 164**



**PEAK DOT UNANIMOUS 48C**  
This maternal brother to lot 165 was the top selling Unanimous son from the 2016 Spring bull sale to Skogen GK Livestock.

<b>164</b>	<b>PEAK DOT FOR SURE 339G</b>
Male	PDAR 339G March 12 2019 2084967
HOOVER NO DOUBT	MOGCK BULLSEYE
PEAK DOT FOR SURE	MISS BLACKCAP ELLSTON J2
BARDOLIA OF PEAK DOT 639X	S A V IRON MOUNTAIN 8066
	BARDOLIA OF PEAK DOT 423U
PEAK DOT PIONEER 9X	S A V PIONEER 7301
PEAK DOT QUEEN 181C	DUCHESS OF PEAK DOT 610T
QUEEN OF PEAK DOT 704Z	S A V ELIMINATOR 9105
	QUEEN OF PEAK DOT 657S
BW: 86lbs. Adj 205 day Wt: 864 lbs.	
BW:+3.3 WW: +60 YW: +113 Milk: +23	

>Recommended for heifers or cows  
>A smooth patterned bull with thickness and fleshing ability.  
>Out of a moderate framed easy fleshing Pioneer 9X daughter.



**PEAK DOT FOR SURE 264G - LOT 165**

<b>165</b>	<b>PEAK DOT FOR SURE 264G</b>
Male	PDAR 264G February 25 2019 2094768
HOOVER NO DOUBT	MOGCK BULLSEYE
PEAK DOT FOR SURE	MISS BLACKCAP ELLSTON J2
BARDOLIA OF PEAK DOT 639X	S A V IRON MOUNTAIN 8066
	BARDOLIA OF PEAK DOT 423U
PEAK DOT BOLD 204U	MOHNEN DYNAMITE 1356
ERICA OF PEAK DOT 896Y	QUEEN OF PEAK DOT 652S
ERICA OF PEAK DOT 281W	S A V 004 CAPACITY 5234
	ERICA OF PEAK DOT 212S
BW: 80lbs. Adj 205 day Wt: 860 lbs.	
BW:+3.4 WW: +59 YW: +108 Milk: +23	

>Recommended for heifers or cows  
>Nice phenotype with very good maternal genetics. Weaning ratio of 110.  
>Productive dam has raised sons that have sold to Skogen Livestock, Chipping Hill Cattle and Mantario Grazing. Grandam is a Elite Dam with CAA.

<b>166</b>	<b>PEAK DOT FOR SURE 269G</b>
Male	PDAR 269G February 26 2019 2094882
HOOVER NO DOUBT	MOGCK BULLSEYE
PEAK DOT FOR SURE	MISS BLACKCAP ELLSTON J2
BARDOLIA OF PEAK DOT 639X	S A V IRON MOUNTAIN 8066
	BARDOLIA OF PEAK DOT 423U
PEAK DOT IRON MOUNTAIN 669X	S A V IRON MOUNTAIN 8066
PEAK DOT LASSIE 1220Z	LADY OF PEAK DOT 416U
LASSIE OF PEAK DOT 278W	DUFF ENCORE 702
	LASSIE OF PEAK DOT 215S
BW: 85lbs. Adj 205 day Wt: 803 lbs.	
BW:+3.0 WW: +55 YW: +99 Milk: +23	

>Recommended for heifers or cows.  
>A stand out with length, style and muscle. Weaning ratio of 101.  
>Dam has produced progeny which have sold to Graham Scott, Birch Meadows, Jeff Jamieson and Someday Ranch.



**PEAK DOT FOR SURE 269G - LOT 166**



# For Sure Bulls . . .



**PEAK DOT FOR SURE 191G - LOT 167**



**MIA OF PEAK DOT 406R**

The maternal grandam of lot 169.

<b>167 PEAK DOT FOR SURE 191G</b>	
Male	PDAR 191G February 13 2019 2094912
HOOVER NO DOUBT	MOGCK BULLSEYE
PEAK DOT FOR SURE	MISS BLACKCAP ELLSTON J2
BARDOLIA OF PEAK DOT 639X	S A V IRON MOUNTAIN 8066
	BARDOLIA OF PEAK DOT 423U
JINDRA DOUBLE VISION	CONNEALY REFLECTION
PEAK DOT MIA 1026B	HOFF RACHEL 8312 405
MIA OF PEAK DOT 578U	STEVENSON BRUNO 6371
	GALE OF PEAK DOT 317M
BW: 70lbs. Adj 205 day Wt: 763 lbs.	
BW:+2.1 WW: +49 YW: +97 Milk: +24	

>Recommended for heifers.  
 >A low birth weight For Sure bull with thickness, muscle, power and a superior structure  
 >Maternal brothers sold to Grant Mclean and Auvergne Wise Pasture.

<b>168 PEAK DOT FOR SURE 132G</b>	
Male	PDAR 132G February 02 2019 2084116
HOOVER NO DOUBT	MOGCK BULLSEYE
PEAK DOT FOR SURE	MISS BLACKCAP ELLSTON J2
BARDOLIA OF PEAK DOT 639X	S A V IRON MOUNTAIN 8066
	BARDOLIA OF PEAK DOT 423U
S A V ELIMINATOR 9105	RITO 707 OF IDEAL 3407 7075
PEAK DOT DUCHESS 149B	S A V ABIGALE 5646
DUCHESS OF PEAK DOT 761T	S A V AUTOGRAPH 5204
	DUCHESS OF PEAK DOT 452R
BW: 80lbs. Adj 205 day Wt: 804 lbs.	
BW:+3.0 WW: +58 YW: +110 Milk: +24	

>Recommended for heifers or cows  
 >A stout functional good bull with great performance. Weaning ratio 102.  
 >Dam is a heavy milking Eliminator daughter.

<b>170 PEAK DOT FOR SURE 268G</b>	
Male	PDAR 268G February 26 2019 2095404
HOOVER NO DOUBT	MOGCK BULLSEYE
PEAK DOT FOR SURE	MISS BLACKCAP ELLSTON J2
BARDOLIA OF PEAK DOT 639X	S A V IRON MOUNTAIN 8066
	BARDOLIA OF PEAK DOT 423U
PEAK DOT BOLD 204U	MOHNEN DYNAMITE 1356
BARBARA OF PEAK DOT 862Y	QUEEN OF PEAK DOT 652S
BARBARA OF PEAK DOT 285W	PEAK DOT PREDOMINANT 92S
	BARBARA OF PEAK DOT 563K
BW: 78lbs. Adj 205 day Wt: 765 lbs.	
BW:+3.1 WW: +47 YW: +92 Milk: +21	

>Recommended for heifers or cows  
 >A thick made heavy set bull by For Sure.  
 >Dam is a proven daughter of Bold.

<b>169 PEAK DOT FOR SURE 209G</b>	
Male	PDAR 209G February 15 2019 2094769
HOOVER NO DOUBT	MOGCK BULLSEYE
PEAK DOT FOR SURE	MISS BLACKCAP ELLSTON J2
BARDOLIA OF PEAK DOT 639X	S A V IRON MOUNTAIN 8066
	BARDOLIA OF PEAK DOT 423U
S A V RADIANCE 0801	S A V BRILLIANCE 8077
PEAK DOT MIA 179A	S A V ELBA 801
MIA OF PEAK DOT 406R	BASIN PRIME CUT 354K
	MIA OF PEAK DOT 316J
BW: 86lbs. Adj 205 day Wt: 929 lbs.	
BW:+3.5 WW: +70 YW: +124 Milk: +23	

>Recommended for cows  
 >A stylish correct individual with a strong top and breed leading EPDs. Weaning ratio of 119.  
 >Moderate easy fleshing dam is listed as an Elite Dam with CAA. Grandam is a donor with 24 progeny.

<b>171 PEAK DOT FOR SURE 435G</b>	
Male	PDAR 435G April 10 2019 2091176
HOOVER NO DOUBT	MOGCK BULLSEYE
PEAK DOT FOR SURE	MISS BLACKCAP ELLSTON J2
BARDOLIA OF PEAK DOT 639X	S A V IRON MOUNTAIN 8066
	BARDOLIA OF PEAK DOT 423U
S A V ELIMINATOR 9105	RITO 707 OF IDEAL 3407 7075
ANNIE K OF PEAK DOT 748Y	S A V ABIGALE 5646
ANNIE K OF PEAK DOT 829T	S A V 004 PREDOMINANT 4438
	DOUBLE AA ANNIE K 625'01
BW: 86lbs. Adj 205 day Wt: 1006 lbs.	
BW:+3.8 WW: +66 YW: +118 Milk: +26	

>Recommended for cows  
 >A long bodied bull with a great hair coat and a ton of performance. Weaning ratio of 116.  
 >Beautiful Eliminator dam ranks in the top 1% for Milk EPD. Sons sold to Philip Feher and Danny LeBrun.



# You Got It Bulls...

## Peak Dot You Got It *Peak Dot Reference Sire*



MOGCK BULLSEYE	
HOOVER NO DOUBT	CED -2
MISS BLACKCAP ELLSTON J2	BW +5.6
<b>PEAK DOT YOU GOT IT</b>	WW +74
SAV RADIANCE 0801	YW +130
PEAK DOT LADY 69B	MILK +20
LADY OF PEAK DOT 924Y	RE +.68
	\$W +48.93
	\$B +178.90

- Powerful growth bull
- Great muscle expression
- Deep bodied and balanced
- \$30,000 feature bull from the 2017 Spring Sale purchased by Alta Genetics.
- An udder improver. SAV Radiance 0801 dam and a SAV Eliminator 9105 grandam have impeccable udder quality.
- You Got It first calves have definitely got it with length, muscle, balance and thickness.

## You Got It Brothers with added size and performance

### 172 PEAK DOT YOU GOT IT 157G

Male PDAR 157G February 06 2019 2094688

HOOVER NO DOUBT	MOGCK BULLSEYE
PEAK DOT YOU GOT IT	MISS BLACKCAP ELLSTON J2
PEAK DOT LADY 69B	S A V RADIANCE 080
	LADY OF PEAK DOT 924Y
PEAK DOT ELIMINATOR 777Y	S A V ELIMINATOR 9105
PEAK DOT PANSY 1137B	ANNIE K OF PEAK DOT 585U
PANSY OF PEAK DOT 909X	S A V IRON MOUNTAIN 8066
	PANSY OF PEAK DOT 552S

BW: 77lbs. Adj 205 day Wt: 873 lbs.  
BW:+3.6 WW: +65 YW: +120 Milk: +17

- >Recommended for heifers or cows
- >Combination of volume and thickness with calving ease. Weaning ratio of 112.
- >Dam has a nice tidy udder with excellent teat placement. Grandam is a embryo donor.



PEAK DOT YOU GOT IT 157G - LOT 172

### 173 PEAK DOT YOU GOT IT 390G

Male PDAR 390G March 24 2019 2104948

HOOVER NO DOUBT	MOGCK BULLSEYE
PEAK DOT YOU GOT IT	MISS BLACKCAP ELLSTON J2
PEAK DOT LADY 69B	S A V RADIANCE 0801
	LADY OF PEAK DOT 924Y
STEVENSON BRUNO 6371	STEVENSON BRUNO 561G
LADY OF PEAK DOT 823T	STEVENSON QUEEN 828F
LADY OF PEAK DOT 575K	DOUBLE AA RITO 287'97
	LADY OF PEAK DOT 764G

BW: 85lbs. Adj 205 day Wt: 937 lbs.  
BW:+4.2 WW: +63 YW: +108 Milk: +24

- >Recommended for cows
- >A masculine bull with lots of muscle expression and herd bull presence.
- >Feminine, nice uddered Bruno dam. Grandam was a embryo donor.
- >Maternal brothers sold to Don Penner, Gierm Ranches and Woodale Ag.



PEAK DOT YOU GOT IT 390G - LOT 173



# Topsoil Bulls ...



**PEAK DOT TOPSOIL 183G - LOT 174**



**SAV TOP SOIL 4359**

SAV Topsoil 4354 was a feature from the 2015 SAV sale. We purchased this bull with Alta Genetics. He combines all the power, sheer thickness and performance from SAV Harvestor combined with the calving-ease, phenotype, and maternal strength of SAV Bismarck. His Bismarck dam is the second lowest birth EPD cow in the entire SAV herd. She is blessed with striking femininity, superb udder quality and abundant milk. Topsoil Pathfinder grandam is a full sister to SAV 004 Predominant 4438. SAV Top Soil 4359 also ranks in the top 25% of the breed for Marbling and CW.



**PEAK DOT TOPSOIL 238G - LOT 175**

<b>174</b>	<b>PEAK DOT TOPSOIL 183G</b>
Male	PDAR 183G February 11 2019 2094689
S A V HARVESTOR 0338	S A V HERITAGE 6295
S A V TOPSOIL 4354	S A V EMBLYNETTE 7749
S A V EMBLYNETTE 9044	S A V BISMARCK 5682
	S A V EMBLYNETTE 5573
S A V BULLET 0473	S A V BISMARCK 5682
PEAK DOT ANNIE K 1097Z	S A V EMBLYNETTE 7566
ANNIE K OF PEAK DOT 372W	S A V 004 PREDOMINANT 4438
	DOUBLE AA ANNIE K 228'01
BW: 92lbs. Adj 205 day Wt: 861 lbs.	
BW:+5.7 WW: +62 YW: +104 Milk: +28	

>Recommended for cows  
 >Masculine big-stifled bull with tremendous muscle expression and substance of bone.  
 >Weaning ratio of 106.  
 >Nice fronted beautiful uddered dam by SAV Bullet.

<b>175</b>	<b>PEAK DOT TOPSOIL 238G</b>
Male	TW PDAR 238G February 20 2019 2129314
S A V HARVESTOR 0338	S A V HERITAGE 6295
S A V TOPSOIL 4354	S A V EMBLYNETTE 7749
S A V EMBLYNETTE 9044	S A V BISMARCK 5682
	S A V EMBLYNETTE 5573
S A V BULLETIN 7904	S A V NET WORTH 4200
QUEEN OF PEAK DOT 702X	CHAMPION HILL GEORGINA 2175
QUEEN OF PEAK DOT 743T	S A V 004 PREDOMINANT 4438
	QUEEN OF PEAK DOT 851L
BW: 56lbs. Adj 205 day Wt: 900lbs.	
BW:+3.3 WW: +51 YW: +87 Milk: +27	

>Recommended for heifers  
 >A low birth weight Top Soil son that will add muscle and fleshing ability.  
 >Very nice SAV Bulletin dam has been the pick of many who toured through the herd the past few years.



# Topsoil Bulls ...

## Peak Dot Top Soil 151E *Peak Dot Reference*



SAV HARVESTOR 0338	BW +1.6
SAV TOP SOIL 4354	WW +63
SAV EMBLYNETTE 9044	YW +103
<b>PEAK DOT TOPSOIL 151E</b>	MILK +23
SAV ELIMINATOR 9105	
JESSICA OF PEAK DOT 761Y	
JESSICA OF PEAK DOT 528U	

Peak Dot Top Soil 151E was the lead off Top Soil son in the 2018 Peak Dot Ranch bull sale selling to Someday Ranch. His low 70lb birth weight along with his explosive 943lb weaning weight and made him a must use sire back in our program. His nicely uddered SAV Eliminator 9105 dam has volume and capacity. The average weaning weight on her last 6 calves was 864lbs. She also has solid carcass numbers ranking in the top 30% for Marbling and top 50% for REA and Carcass weight. Peak Dot Top Soil sons will add bone structure and muscle shape to every calf they sire.



**PEAK DOT TOPSOIL 355G - LOT 176**

<b>176</b>	<b>PEAK DOT TOPSOIL 355G</b>
Male	PDAR 355G March 14 2019 2094836
S A V TOPSOIL 4354	S A V HARVESTOR 0338
PEAK DOT TOPSOIL 151E	S A V EMBLYNETTE 9044
JESSICA OF PEAK DOT 761Y	S A V ELIMINATOR 9105
	JESSICA OF PEAK DOT 528U
HOOVER NO DOUBT	MOGCK BULLSEYE
PEAK DOT PANSY 56D	MISS BLACKCAP ELLSTON J2
PEAK DOT PANSY 763B	VISION UNANIMOUS 1418
	PANSY OF PEAK DOT 821Y
BW: 80lbs. Adj 205 day Wt: 943 lbs.	
BW:+3.1 WW: +72 YW: +127 Milk: +22	



>Recommended for heifers or cows  
 >A well made bull blending thickness, substance and style. Top 1% for weaning and yearling EPDs  
 >Weaning ratio of 109  
 >Young No Doubt dam has striking femininity, abundant milk and EPDs in the top 1% for weaning and yearling weight.



# Topsoil Bulls ...



**PEAK DOT TOPSOIL 297G - LOT 177**

**LADY OF PEAK DOT 402U**  
The maternal great grandam of lot 177

<b>177 PEAK DOT TOPSOIL 297G</b>	
Male	PDAR 297G March 05 2019 2094898
S A V TOPSOIL 4354	S A V HARVESTOR 0338
PEAK DOT TOPSOIL 151E	S A V EMBLYNETTE 9044
JESSICA OF PEAK DOT 761Y	S A V ELIMINATOR 9105
VISION UNANIMOUS 1418	JESSICA OF PEAK DOT 528U
PEAK DOT LADY 720B	VISIONTOPLINE ROYAL STOCKMAN
LADY OF PEAK DOT 792Z	VISION EDELLA 665
	S A V BULLET 0473
	LADY OF PEAK DOT 402U
BW: 78lbs. Adj 205 day Wt: 846 lbs.	
BW:+2.0 WW: +61 YW: +104 Milk: +21	

>Recommended for cows or heifers.  
>Easy fleshing stout and solid. Weaning ratio 102.  
>Dam from a proven cow line her donor grandam has 28 progeny and her great grandam has 19 progeny.



**PEAK DOT TOP SOIL 324G - LOT 178**

<b>178 PEAK DOT TOPSOIL 324G</b>	
Male	PDAR 324G March 10 2019 2094734
S A V TOPSOIL 4354	S A V HARVESTOR 0338
PEAK DOT TOPSOIL 151E	S A V EMBLYNETTE 9044
JESSICA OF PEAK DOT 761Y	S A V ELIMINATOR 9105
4M ELEMENT 405	JESSICA OF PEAK DOT 528U
PEAK DOT MIA 298D	POSS ELEMENT 215
PEAK DOT MIA 1137A	4M BLACKBIRD 2004
	PEAK DOT PROOF 1066X
	MIA OF PEAK DOT 676Y
BW: 77lbs. Adj 205 day Wt: 917 lbs.	
BW:+0.9 WW: +71 YW: +109 Milk: +24	

>Recommended for heifers  
>A low birth bull with excellent performance. Weaning ratio 106. Top 1% for weaning weight EPD.  
>Element dam comes equipped with an excellent udder.



**PEAK DOT TOP SOIL 283G - LOT 179**

<b>179 PEAK DOT TOPSOIL 283G</b>	
Male	PDAR 283G March 02 2019 2094829
S A V TOPSOIL 4354	S A V HARVESTOR 0338
PEAK DOT TOPSOIL 151E	S A V EMBLYNETTE 9044
JESSICA OF PEAK DOT 761Y	S A V ELIMINATOR 9105
VISION UNANIMOUS 1418	JESSICA OF PEAK DOT 528U
PEAK DOT PANSY 183B	VISIONTOPLINE ROYAL STOCKMAN
PANSY OF PEAK DOT 71Z	VISION EDELLA 665
	S A V BULLETIN 7904
	PANSY OF PEAK DOT 209W
BW: 79lbs. Adj 205 day Wt: 935 lbs.	
BW:+2.8 WW: +64 YW: +113 Milk: +29	

>Recommended for cows or heifers  
>Big topped, squared hipped calf with lots of bone and hair. Weaning ratio of 108.  
>Dam has true breed character and has three daughters retained in the Peak Dot herd.



# Topsoil Bulls ...



**PEAK DOT TOPSOIL 326G - LOT 180**

<b>180</b>	<b>PEAK DOT TOPSOIL 326G</b>	
Male	PDAR 326G	March 11 2019 2094945
	S A V TOPSOIL 4354	S A V HARVESTOR 0338
PEAK DOT TOPSOIL 151E	JESSICA OF PEAK DOT 761Y	S A V EMBLYNETTE 9044
	BUSHES EASY DECISION 98	S A V ELIMINATOR 9105
PEAK DOT BARBARA 382D	BARBARA OF PEAK DOT 298W	JESSICA OF PEAK DOT 528U
		VIN-MAR O'REILLY FACTOR
		BUSHES BIG BLACKBIRD 7885
		PEAK DOT PREDOMINANT 82S
		BARBARA OF PEAK DOT 435N
BW: 76. Adj 205 day Wt: 1000 lbs.		
BW:+2.3 WW: +72 YW: +126 Milk: +27		

### Heifers for Sale...

Peak Dot Ranch has registered Angus heifers for sale by private treaty. This is a seldom offered chance to acquire some of the top females from our program. This is a perfect set of heifers for anyone wanting to start a new Angus herd, or strengthen an existing one. Contact Peak Dot Ranch for more information on this opportunity.

>Recommended for heifers  
 >Calving-ease, muscle shape and out of this world performance backed by great cows.  
 >Weaning ratio 117.  
 >Dam ranks in the top 1% for yearling weight and top 2% for milk EPD. Grandam is an Elite Dam with CAA.

<b>181</b>	<b>PEAK DOT TOPSOIL 294G</b>	
Male	PDAR 294G	March 04 2019 2094902
	S A V TOPSOIL 4354	S A V HARVESTOR 0338
PEAK DOT TOPSOIL 151E	JESSICA OF PEAK DOT 761Y	S A V EMBLYNETTE 9044
	4M ELEMENT 405	S A V ELIMINATOR 9105
PEAK DOT DUCHESS 2024D	DUCHESS OF PEAK DOT 818X	JESSICA OF PEAK DOT 528U
		POSS ELEMENT 215
		4M BLACKBIRD 2004
		S A V 004 CAPACITY 5234
		DUCHESS OF PEAK DOT 582K
BW: 79lbs. Adj 205 day Wt: 843 lbs.		
BW:+1.8 WW: +56 YW: +91 Milk: +21		

>Recommended for heifers or cows  
 >A well built calving ease bull with solid performance and functional pedigree.  
 >Dam is a heavy milking Element daughter with a low birth EPD.

<b>182</b>	<b>PEAK DOT TOPSOIL 360G</b>	
Male	PDAR 360G	March 15 2019 2094779
	S A V TOPSOIL 4354	S A V HARVESTOR 0338
PEAK DOT TOPSOIL 151E	JESSICA OF PEAK DOT 761Y	S A V EMBLYNETTE 9044
	HOOVER NO DOUBT	S A V ELIMINATOR 9105
PEAK DOT BARDOLIA 226D	BARDOLIA OF PEAK DOT 133Z	JESSICA OF PEAK DOT 528U
		MOGCK BULLSEYE
		MISS BLACKCAP ELLSTON J2
		PEAK DOT RESOLUTE 37W
		BARDOLIA OF PEAK DOT 330X
BW: 74lbs. Adj 205 day Wt: 837 lbs.		
BW:+1.7 WW: +59 YW: +99 Milk: +21		

>Recommended for heifers  
 >Calving-ease bull with as much presences and performance you can put in a low birth weight package. Broody No Doubt dam has a daughter that sold to Ron Gilliland in last years sale.



**PEAK DOT TOP SOIL 294G - LOT 181**



# Earnhardt Bulls . . .

## JANSSEN EARNHARDT 5003

*Peak Dot Reference Sire*



SAV HERITAGE 6295  
 SAV HARVESTOR 0338  
 SAV EMBLYNETE 7749  
**JANSSEN EARNHARDT 5003**  
 SAV BRAND NAME 9115  
 SAV MISS BOBBIE 2407  
 SAV MISS BOBBIE 0045

BW +3.4  
 WW +63  
 YW +111  
 MILK +22



**SAV MISS BOBBIE 2407**  
 The dam of Earnhardt

Earnhardt is a stout and powerful son of SAV Harvester 0338 out of the uniquely bred and perfectly built SAV Miss Bobbie 2407. He was the top weaning bull of his entire calf crop at Janssen Angus. He offers a moderate birth weight with a 205 day weight of 977 pounds along with a 365-day weight that broke the 1,400 pound yearling weight barrier. A large number of Earnhardt and Top Soil daughters have been retained by Peak Dot for replacements.



**PEAK DOT EARNHARDT 353G - LOT 183**

**183 PEAK DOT EARNHARDT 353G**  
 Male PDAR 353G March 14 2019 2094826

S A V HARVESTOR 0338	S A V HERITAGE 6295
JANSSEN EARNHARDT 5003	S A V EMBLYNETTE 7749
S A V MISS BOBBIE 2470	S A V BRAND NAME 9115
	S A V MISS BOBBIE 0045
BUSHES EASY DECISION 98	VIN-MAR O'REILLY FACTOR
PEAK DOT LADY 34C	BUSHES BIG BLACKBIRD 7885
LADY OF PEAK DOT 623Y	PEAK DOT BOLD 204U
	LADY OF PEAK DOT 476S

BW: 85lbs. Adj 205 day Wt: 976 lbs.  
 BW:+4.4 WW: +74 YW: +126 Milk: +22



**LADY OF PEAK DOT 476S**  
 The great maternal grandam of lot 183

>Recommended for cows  
 >A complete package. Powerful rump and hip structure. Loads of maternal value. Weaning ratio of 113  
 >Ranks in the top 1% for weaning and yearling EPDs  
 >Dam is an attractive Easy Decision daughter with by 3 generations of donors in her pedigree.



# Earnhardt Bulls . . .



**PEAK DOT EARNHARDT 335G - LOT 184**

<b>184 PEAK DOT EARNHARDT 335G</b>	
Male	PDAR 335G March 11 2019 2094850
S A V HARVESTOR 0338	S A V HERITAGE 6295
JANSSEN EARNHARDT 5003	S A V EMBLYNETTE 7749
S A V MISS BOBBIE 2470	S A V BRAND NAME 9115 D
	S A V MISS BOBBIE 0045
HOOVER NO DOUBT	MOGCK BULLSEYE
PEAK DOT LADY 281D	MISS BLACKCAP ELLSTON J2
PEAK DOT LADY 1132Z	S A V BULLET 0473
	LADY OF PEAK DOT 241W
BW: 78lbs. Adj 205 day Wt: 931 lbs.	
BW:+3.4 WW: +69 YW: +114 Milk: +17	

>Recommended for heifers or cows  
 >A stout functional good bull with great performance. Weaning ratio of 108.  
 >Dam is a well made No Doubt daughter with a productive look.



**PEAK DOT EARNHARDT 391G - LOT 185**

<b>185 PEAK DOT EARNHARDT 391G</b>	
Male	PDAR 391 March 24 2019 2094223
S A V HARVESTOR 0338	S A V HERITAGE 6295
JANSSEN EARNHARDT 5003	S A V EMBLYNETTE 7749
S A V MISS BOBBIE 2470	S A V BRAND NAME 9115
	S A V MISS BOBBIE 0045
VISION UNANIMOUS 1418	VISIONTOPLINE ROYAL STOCKMAN
PEAK DOT ROSE 544C	VISION EDELLA 665
ROSE OF PEAK DOT 651Y	S A V IRON MOUNTAIN 8066
	ROSE OF PEAK DOT 643T
BW: 84lbs. Adj 205 day Wt: 958 lbs.	
BW:+3.5 WW: +68 YW: +107 Milk: +18	

>Recommended for cows  
 >A thick made, heavy set, big volumed bull by Earnhardt. Weaning ratio of 110.  
 >Heavy milking Unanimous dam has extra body depth. Her grandam is a donor with 22 progeny.

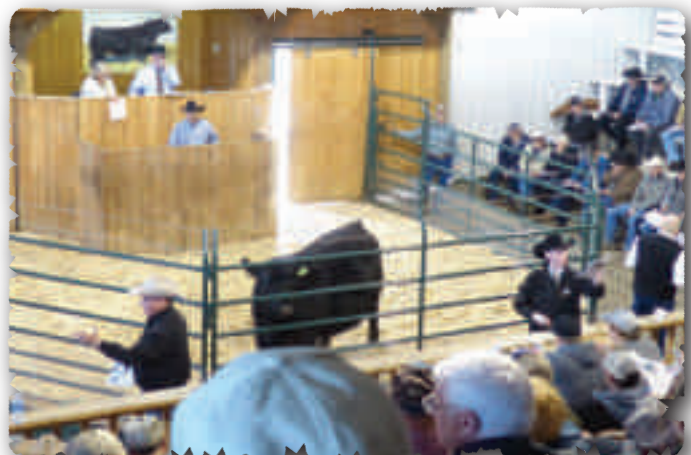

<b>186 PEAK DOT EARNHARDT 306G</b>	
Male	PDAR 306G March 06 2019 2094536
S A V HARVESTOR 0338	S A V HERITAGE 6295
JANSSEN EARNHARDT 5003	S A V EMBLYNETTE 7749
S A V MISS BOBBIE 2470	S A V BRAND NAME 9115
	S A V MISS BOBBIE 0045
BUSHS EASY DECISION 98	VIN-MAR O'REILLY FACTOR
PEAK DOT JESSICA 113D	BUSHS BIG BLACKBIRD 7885
PEAK DOT JESSICA 489B	VISION UNANIMOUS 1418
	JESSICA OF PEAK DOT 633Y
BW: 79lbs. Adj 205 day Wt: 888 lbs.	
BW:+2.6 WW: +71 YW: +119 Milk: +18	

>Recommended for cows or heifers.  
 >Powerful rump and superior structure along with a 888lb weaning weight. Weaning ratio of 102.  
 >Dam ranks in the top 1% for weaning and yearling EPD.



# Outcome Bulls...

## Peak Dot Outcome *Peak Dot Reference Sire*



VIN-MAR O'RILEY FACTOR  
 BUSHES EASY DECISION 98  
 BUSHES BIG BLACKBIRD 7885  
**PEAK DOT OUTCOME**  
 VISINON UNANIMOUS 1418  
 PEAK DOT ERICA 736B  
 ERICA OF PEAK DOT 478U

**BW +1.2**  
**WW +75**  
**YW +127**  
**MILK +20**



**ERICA OF PEAK DOT 478U**  
 Maternal Grandam

Peak Dot Outcome is the \$110,000 top selling bull from the 2017 spring sale selected by Alta Genetics. He is admired for his flawless structure with exceptional length, volume and muscle dimension. He posted a 205-day weight of 902lbs and was among the top indexing bulls of his calf crop. His dam a model of efficiency with a moderate frame and broody body type. His grandam is the world class donor cow Erica of Peak Dot 478U. She has 53 progeny and is the mother of Peak Dot and Alta sires Peak Dot Fore Sure and Peak Dot Prime. She is also the grandam of Peak Dot and Alta Herdsire Peak Dot County. Outcome sons have moderate birth weights and posted outstanding gains on feed.



**PEAK DOT OUTCOME 192G - LOT 187**

### 187 PEAK DOT OUTCOME 192G

Male	PDAR 192G February 13 2019 2095401
BUSHES EASY DECISION 98	VIN-MAR O'REILLY FACTOR
PEAK DOT OUTCOME	BUSHES BIG BLACKBIRD 7885
PEAK DOT ERICA 736B	VISION UNANIMOUS 1418
	ERICA OF PEAK DOT 478U
VISION UNANIMOUS 1418	VISIONTOPLINE ROYAL STOCKMAN
PEAK DOT DUCHESS 536B	VISION EDELLA 665
DUCHESS OF PEAK DOT 818X	S A V 004 CAPACITY 5234
	DUCHESS OF PEAK DOT 582K
BW: 78lbs. Adj 205 day Wt: 844 lbs.	
BW:+2.6 WW: +64 YW: +108 Milk: +19	



>Recommended for heifers or cows  
 >This attractive Outcome bull has a great top and excellent rump structure. Weaning ratio of 108.  
 >His feminine, moderate-framed dam is beautiful-uddered and built to last. She is listed as an Elite Dam with the CAA.



# Outcome Bulls...



**PEAK DOT OUTCOME 250G - LOT 188**

<b>188</b>	<b>PEAK DOT OUTCOME 250G</b>
Male	PDAR 250G February 22 2019 2095385
BUSHES EASY DECISION 98	VIN-MAR O'REILLY FACTOR
PEAK DOT OUTCOME	BUSHES BIG BLACKBIRD 7885
PEAK DOT ERICA 736B	VISION UNANIMOUS 1418
	ERICA OF PEAK DOT 478U
PEAK DOT ELIMINATOR 777Y	S A V ELIMINATOR 9105
PEAK DOT MIA 1104B	ANNIE K OF PEAK DOT 585U
MIA OF PEAK DOT 246W	SANDY BAR GRASSLANDS 94T
	MIA OF PEAK DOT 927P
BW: 86lbs. Adj 205 day Wt: 901 lbs.	
BW:+3.5 WW: +67 YW: +113 Milk: +21	

>Recommended for cows  
 >A strong top, smooth shoulders and a nice head on this very stout fellow.  
 >Outstanding performance. Weaning ratio of 115.  
 >Dam has a well attached udder with small teat size. Grandam is a Elite Dam with CAA.



**PEAK DOT OUTCOME 204G - LOT 189**

<b>189</b>	<b>PEAK DOT OUTCOME 204G</b>
Male	PDAR 204G February 15 2019 2094823
BUSHES EASY DECISION 98	VIN-MAR O'REILLY FACTOR
PEAK DOT OUTCOME	BUSHES BIG BLACKBIRD 7885
PEAK DOT ERICA 736B	VISION UNANIMOUS 1418
	ERICA OF PEAK DOT 478U
S A V RADIANCE 0801	S A V BRILLIANCE 8077
PEAK DOT ERICA 258C	S A V ELBA 801
ERICA OF PEAK DOT 730T	S A V 004 PREDOMINANT 4438
	PEAK DOT TRAFALGAR 518K
BW: 78lbs. Adj 205 day Wt: 821 lbs.	
BW:+2.5 WW: +60 YW: +107 Milk: +21	

>Recommended for heifers  
 >A bull that excels in calving-ease and maternal value. You will want to keep all his daughters.  
 >Weaning ratio of 104.  
 >Grandam and great grandam are past embryo donors. Grandam is listed as an Elite Dam with CAA.



**PEAK DOT OUTCOME 153G - LOT 190**

<b>190</b>	<b>PEAK DOT OUTCOME 153G</b>
Male	PDAR 153G February 05 2019 2106945
BUSHES EASY DECISION 98	VIN-MAR O'REILLY FACTOR
PEAK DOT OUTCOME	BUSHES BIG BLACKBIRD 7885
PEAK DOT ERICA 736B	VISION UNANIMOUS 1418
	ERICA OF PEAK DOT 478U
VISION UNANIMOUS 1418	VISIONTOPLINE ROYAL STOCKMAN
PEAK DOT MIA 471B	VISION EDELLA 665
MIA OF PEAK DOT 613U	MOHNEN DYNAMITE 1356
	MIA OF PEAK DOT 731R
BW: 81lbs. Adj 205 day Wt: 790 lbs.	
BW:+2.8 WW: +62 YW: +110 Milk: +16	

>Recommended for heifers or cows  
 >A good looking bull smooth and athletic in his movement. Durable and built for ranch country. Dam is moderate with an attractive front and good production record.



# Outcome Bulls...



**PEAK DOT OUTCOME 207G - LOT 191**



**LADY OF PEAK DOT 476S**  
The Grandam of lot 192



**PEAK DOT OUTCOME 203G - LOT 192**



**PEAK DOT OUTCOME 189G - LOT 193**



**PEAK DOT OUTCOME 346G - LOT 194**

**191 PEAK DOT OUTCOME 207G**  
Male PDAR 207G February 15 2019 2094773

BUSHES EASY DECISION 98	VIN-MAR O'REILLY FACTOR
PEAK DOT OUTCOME	BUSHES BIG BLACKBIRD 7885
PEAK DOT ERICA 736B	VISION UNANIMOUS 1418
	ERICA OF PEAK DOT 478U
S A V INTERNATIONAL 2020	S A V HARVESTOR 0338
PEAK DOT MIA 1066B	S A V EMBLYNETTE 5483
MIA OF PEAK DOT 731R	STEVENSON BRUNO 6371
	MIA OF PEAK DOT 539E

BW: 86lbs. Adj 205 day Wt: 846 lbs.  
BW:+3.9 WW: +64 YW: +107 Milk: +23

>Recommended for cows  
>Very correct well made bull. Lots of spring in his ribs. Walks out with a nice long stride.  
>Weaning ratio 107.  
>Dam is a well made balanced and very correct in her structure.  
>Maternal brothers have sold to Box Elder Farming and Western Acres Ltd.

**192 PEAK DOT OUTCOME 203G**  
Male PDAR 203G February 15 2019 2110345

BUSHES EASY DECISION 98	VIN-MAR O'REILLY FACTOR
PEAK DOT OUTCOME	BUSHES BIG BLACKBIRD 7885
PEAK DOT ERICA 736B	VISION UNANIMOUS 1418
	ERICA OF PEAK DOT 478U
PEAK DOT BOLD 204U	MOHNEN DYNAMITE 1356
LADY OF PEAK DOT 623Y	QUEEN OF PEAK DOT 652S
LADY OF PEAK DOT 476S	HF POWER-UP 72N
	LADY OF PEAK DOT 566N

BW: 80lbs. Adj 205 day Wt: 825 lbs.  
BW:+3.3 WW: +62 YW: +111 Milk: +19

>Recommended for cows or heifers  
>Plenty of body capacity and thickness in this good bull. Weaning ratio of 105.  
>Dam is an excellent Bold daughter backed by three generations of donor cows. Sons have sold to Skogen Livestock and Sean Checkley.

**193 PEAK DOT OUTCOME 189G**  
Male PDAR 189G February 12 2019 2094909

BUSHES EASY DECISION 98	VIN-MAR O'REILLY FACTOR
PEAK DOT OUTCOME	BUSHES BIG BLACKBIRD 7885
PEAK DOT ERICA 736B	VISION UNANIMOUS 1418 D
	ERICA OF PEAK DOT 478U
PEAK DOT PREDOMINANT 4T	S A V 004 PREDOMINANT 4438
HEROINE OF PEAK DOT 342Y	LADY OF PEAK DOT 386J
HEROINE OF PEAK DOT 721P	STEVENSON BRUNO 6371
	PEAK DOT HEROINE 246B

BW: 84lbs. Adj 205 day Wt: 845 lbs.  
BW:+3.1 WW: +59 YW: +105 Milk: +20

>Recommended for cows or heifers  
>A well made Outcome son with length and thickness throughout from a proven cow.  
>Dam is listed as an Elite Dam with CAA.

**194 PEAK DOT OUTCOME 346G**  
Male PDAR 346G March 13 2019 2094749

BUSHES EASY DECISION 98	VIN-MAR O'REILLY FACTOR
PEAK DOT OUTCOME	BUSHES BIG BLACKBIRD 7885
PEAK DOT ERICA 736B	VISION UNANIMOUS 1418
	ERICA OF PEAK DOT 478U
PEAK DOT ELIMINATOR 834Z	S A V ELIMINATOR 9105
PEAK DOT PANSY 323C	ANNIE K OF PEAK DOT 450U
PANSY OF PEAK DOT 443U	MOHNEN DYNAMITE 1356
	PANSY OF PEAK DOT 770P

BW: 79lbs. Adj 205 day Wt: 877 lbs.  
BW:+2.7 WW: +60 YW: +103 Milk: +20

>Recommended for heifers  
>Good muscle expression with a strong top. Weaning ratio of 101.  
>Dam has a balanced udder with small teats.



# Liberty Bulls...

## Peak Dot Liberty 117C *Peak Dot Reference Sire*



VIN-MAR O'RILEY FACTOR	BW +2.5
BUSHS EASY DECISION 98	WW +67
BUSHS BIG BLACKBIRD 7885	YW +112
<b>PEAK DOT LIBERTY 117C</b>	MILK +23
PEAK DOT VOLT 950U	
LADY OF PEAK DOT 623Z	
LADY OF PEAK DOT 509R	

Featured \$47,000 second high selling bull at Peak Dot Ranch 2016 spring bull sale to Alta Genetics. Liberty is gaining worldwide attention for his growth and performance combined with eye-appealing phenotype. You will appreciate his son's for the outstanding width across their tops and nice heads.

## Liberty Brothers with 900lbs + Weaning Weights

### 195 PEAK DOT LIBERTY 325G

Male PDAR 325G March 10 2019 2094905

BUSHS EASY DECISION 98	VIN-MAR O'REILLY FACTOR
PEAK DOT LIBERTY 117C	BUSHS BIG BLACKBIRD 7885
LADY OF PEAK DOT 623Z	PEAK DOT VOLT 950U
S A V ELIMINATOR 9105	LADY OF PEAK DOT 509R
PEAK DOT ANNIE K 355B	RITO 707 OF IDEAL 3407 7075
ANNIE K OF PEAK DOT 183Y	S A V ABIGALE 5646
	PEAK DOT DYNAMITE 126U
	ANNIE K OF PEAK DOT 450U

BW: 79lbs. Adj 205 day Wt: 919 lbs.  
 BW:+2.2 WW: +66 YW: +114 Milk: +22

>Recommended for cows or heifers  
 >Big time performance numbers everywhere you look. Weaning index of 106.  
 >Dam and her grandam are Elite Dams with CAA.



PEAK DOT LIBERTY 325G - LOT 195

### 196 PEAK DOT LIBERTY 358G

Male PDAR 358G March 15 2019 2094859

BUSHS EASY DECISION 98	VIN-MAR O'REILLY FACTOR
PEAK DOT LIBERTY 117C	BUSHS BIG BLACKBIRD 7885
LADY OF PEAK DOT 623Z	PEAK DOT VOLT 950U
MCATL PURE PRODUCT 903-55	LADY OF PEAK DOT 509R
PEAK DOT DUCHESS 475A	CONNEALY FINAL PRODUCT
DUCHESS OF PEAK DOT 461U	M A ESTA 55-252
	PEAK DOT PRIME CUT 433M
	DUCHESS OF PEAK DOT 420N

BW: 86lbs. Adj 205 day Wt: 974 lbs.  
 BW:+3.5 WW: +67 YW: +117 Milk: +22

>Recommended for cows  
 >Extra power in this bull's pedigree. Will add some growth and stretch to his calves.  
 >Ranks in the top 2% for weaning EPD. Weaning ratio of 112.  
 >Dam has an impressive production record.



PEAK DOT LIBERTY 358G - LOT 196



# Easy Decision Grandsons...



**PEAK DOT HERDBOOK 2128G - LOT 197**

<b>197 PEAK DOT HERDBOOK 2128G</b>	
Male	PDAR 2128G April 07 2019 2101747
BUSHES EASY DECISION 98	VIN-MAR O'REILLY FACTOR
PEAK DOT HERDBOOK 151C	BUSHES BIG BLACKBIRD 7885
BARDOLIA OF PEAK DOT 639X	S A V IRON MOUNTAIN 8066
VISION UNANIMOUS 1418	BARDOLIA OF PEAK DOT 423U
PEAK DOT MIA 586C	VISIONTOPLINE ROYAL STOCKMAN
MIA OF PEAK DOT 768Z	VISION EDELLA 665
	S A V BULLET 0473
	MIA OF PEAK DOT 909U
BW: 80lbs. Adj 205 day Wt: 826 lbs.	
BW:+3.0 WW: +67 YW: +110 Milk: +20	

>Recommended for cows or heifers  
 >A sale sleeper. Young April bull. Stunning from all angles loaded with shape and thickness.  
 >Weaning ratio of 108.  
 >Dam is a moderate framed Unanimous daughter.



**PEAK DOT EASY DECISION 2191G - LOT 198**

<b>198 PEAK DOT EASY DECISION 2191G</b>	
Male	PDAR 2191G April 18 2019 2101793
BUSHES EASY DECISION 98	VIN-MAR O'REILLY FACTOR
PEAK DOT EASY DECISION 952C	BUSHES BIG BLACKBIRD 7885
MIA OF PEAK DOT 40Y	PEAK DOT RESOLUTE 37W
VISION UNANIMOUS 1418	MIA OF PEAK DOT 534R
PEAK DOT BARBARA 454C	VISIONTOPLINE ROYAL STOCKMAN
BARBARA OF PEAK DOT 635X	VISION EDELLA 665
	S A V IRON MOUNTAIN 8066
	BARBARA OF PEAK DOT 881P
BW: 82lbs. Adj 205 day Wt: 922 lbs.	
BW:+3.3 WW: +67 YW: +107 Milk: +19	

>Recommended for heifers or cows  
 >A bull as good in person as he is on paper. Ranks in the top 2% for weaning EPD.  
 >Weaning ratio of 116.



**PEAK DOT EASY DECISION 2167G - LOT 199**

<b>199 PEAK DOT EASY DECISION 2167G</b>	
Male	PDAR 2167G April 14 2019 2101357
BUSHES EASY DECISION 98	VIN-MAR O'REILLY FACTOR
PEAK DOT EASY DECISION 952C	BUSHES BIG BLACKBIRD 7885
MIA OF PEAK DOT 40Y	PEAK DOT RESOLUTE 37W
VISION UNANIMOUS 1418	MIA OF PEAK DOT 534R
PEAK DOT PANSY 499C	VISIONTOPLINE ROYAL STOCKMAN
PANSY OF PEAK DOT 69Y	VISION EDELLA 665
	S A V IRON MOUNTAIN 8066
	PANSY OF PEAK DOT 915U
BW: 77lbs. Adj 205 day Wt: 868 lbs.	
BW:+2.3 WW: +64 YW: +104 Milk: +16	

>Recommended for heifers or cows  
 >Real breeding bull. Long and deep sided with an attractive look and nice head.  
 >Weaning ratio 109.



**PEAK DOT EASY MONEY 256G - LOT 200**

<b>200 PEAK DOT EASY MONEY 256G</b>	
Male	PDAR 256G February 24 2019 2094687
BUSHES EASY DECISION 98	VIN-MAR O'REILLY FACTOR
PEAK DOT EASY MONEY	BUSHES BIG BLACKBIRD 7885
LADY OF PEAK DOT 130Y	S A V IRON MOUNTAIN 8066
PEAK DOT PIONEER 9X	LADY OF PEAK DOT 630U
PEAK DOT MAYFLOWER 1129Z	S A V PIONEER 7301
MAYFLOWER OF PEAK DOT 356W	DUCHESS OF PEAK DOT 610T
	DUFF ENCORE 702
	MAYFLOWER OF PEAK DOT 479R
BW: 80lbs. Adj 205 day Wt: 731 lbs.	
BW:+1.4 WW: +47 YW: +85 Milk: +20	

>Recommended for cows or heifers  
 >A genetic powerhouse with muscle and style and a soft look.  
 >Gentle natured dam has a solid production record.



**LADY OF PEAK DOT 130Y**  
 The dam of Easy Money



# Ellingson **PROFOUND**



***“YOU WILL FALL IN LOVE WITH THE BULL IN PERSON”***

TEHAMA REVERE  
S POWERPOINT WS 5503  
S QUEEN ESSA 248  
**ELLINGSON PROFOUND 8155**  
CONNEALY CAPITALIST 028  
EA ROSETTA 6157  
EA BLACKBIRD 0038

CED +6  
BW +2.6  
WW +81  
YW +132  
MILK +20  
CLAW +.33  
ANGLE +.34  
RE +.54  
\$W +81  
\$B +117

The top selling bull from Ellingson Angus in 2019.  
Vast depth of body, volume and thickness.  
Travels freely on very solid feet  
Came off his 2 year old dam at 930lbs  
Used heavily at Peak Dot Ranch in 2019

*Owned with Ellingson Angus*



**Peak Dot  Ranch Ltd.**

Box 105, Wood Mountain, SK S0H 4L0  
Carson Moneo                      Clay Moneo  
306-266-4414                      306-266-4411

Fax 266-4930      **Email: [peakdot@gmail.com](mailto:peakdot@gmail.com)**  
[www.peakdotranch.com](http://www.peakdotranch.com)

*Semen \$50 a straw*



# RAVE

One of the top herdsire prospects to sell anywhere this year. With length thickness and superior structure and impressive EPD profile.



**PEAK DOT RAVE 2009G - LOT 134**



*Peak Dot Ranch Ltd.*

**SPRING BULL SALE**

**Wednesday, April 1, 2020**

Box 105, Wood Mountain, SK, Canada S0H 4L0

Terry Moneo      Carson Moneo      Clay Moneo      Scott and Mia Turner  
306-266-4303      306-266-4414      306-266-4411      306-640-7498

Fax 266-4930      Email: [peakdot@gmail.com](mailto:peakdot@gmail.com)  
[www.peakdotranch.com](http://www.peakdotranch.com)

