



Peak Dot  Ranch Ltd.

Spring Bull and Female Sale

Wednesday, April 3, 2019

At the Ranch, Wood Mountain, Saskatchewan

200 Bulls - 20 Heifers

Watch and bid by phone or online at dvauction.com

No DOUBT



Peak.Dot.No.Doubt 17F-Lot 1



Welcome to Peak Dot Ranch...

Established in 1950...

The Moneo Family



Terry and Barbara



Carson, Lana, Koen and Riley



Clay, Shannon, Matt, Madison, Merit, and Mavryk



Scott, Mia and Luke Turner

Welcome to the 2019 Spring Sale.

It is our pleasure to welcome you to the Annual Peak Dot Ranch Spring Bull Sale. Thank you for making our program your program. Our emphasis has always been committed to producing bulls that keep the commercial cowman on the top side of the market. We are proud to be a family owned cattle ranch operating from the same location for 5 generations.

Our cow herd is made up of seven main cow families and you can trace their lineage back 60 years to the original foundation set of cows our grandfather purchased. The strength of the cowherd is second to none and has endured six decades of selection pressure, rigid culling and uncompromising breeding commitment. The greatest compliment we have received from visiting cattlemen to the ranch is the consistency they see in our cow herd.

The bulls are penned and sorted by sire group with many groups of half, three-quarter and full brothers. There are several herd bull candidates in each group and we welcome your visit anytime prior to the sale. They sell in volume so they will be affordable in everyone's price range. All bulls are semen tested and checked for soundness and ready to go to work. Over 75 percent of the bulls selling are calving ease bulls with superior performance that will work well on heifers. Good honest cattle, repeat customers, long-standing relationships and real genetic value is what we strive to accomplish.

Again this year we're offering the best cull bull incentive program you can find anywhere. With the cull bull market down a bit from previous years we are going to help you get the most out of those old, broken down, worn out bulls. See the next page for details.

The 2019 female offering will include 20 hand picked heifers representing the freshest genetics from our program. These heifers are daughters from our leading donor and cow families. We have also included some rare and valuable embryos by No Doubt from some of our most cherished donor females.

We hope to see you all at the sale and if any one cannot make it or has any questions please feel free to contact Carson or Clay. We offer a sight unseen program that has become very popular. The growing success of this program is driven by the disciplined manner in which it is handled.

You can count on the cattle you purchase from this fifth generation family owned ranching operation. After 60 years of doing business with ranchers and commercial cattlemen and women, we have earned a reputation we are very proud of. We look forward to being your source for good quality Angus and appreciate the confidence you have shown in our program. Come early and view the cattle and be our guests and enjoy a beef barbecue with refreshments.

Sincerely,
Clay and Carson Moneo



Box 105, Wood Mountain, SK S0H 4L0

Terry Moneo 306-266-4303 Carson Moneo 306-266-4414 Clay Moneo 306-266-4411 Scott and Mia Turner 306-640-7498

Fax 266-4930 Email: peakdot@gmail.com

www.peakdotranch.com



Sale starts at 1:00 p.m. C.S.T. Sharp!

Peak Dot Ranch Ltd.

SPRING BULL AND FEMALE SALE

Wednesday, Apr. 3, 2019

Selling 200 Bulls and 20 Heifers

At the Ranch, Wood Mountain, Saskatchewan

SALE DAY PHONES:

Line 1....(306)642-7415

Line 2.....(306)640-9241

Please phone (306)266-4414 ahead preferably a day or two before the sale to ensure that we can have a phone line available for you on sale day.

SALE LOCATION:

Sale will be held at the Peak Dot Ranch sale barn, 3 1/2 miles south of Wood Mountain, SK 25 miles from the Montana border(West Poplar entry).

AIR TRAVEL:

Air Strip at Assiniboia There will be transportation provided from Assiniboia.

Call us ahead for details and to arrange transportation.

ACCOMMODATIONS:

Canalta Assiniboia (306) 642-1010

121 Steak house/ Lounge & Motel Assiniboia (306) 642-4662

BAR B INN Assiniboia (306)642-5555

Grasslands Inn, Mankota (306)478-2909

Parkside Inn Ponteix (306)625-3553

Limerick Hotel (306)263-2133

Cottonwood Inn, Glasgow, MT, USA (406) 228-8213

Holiday Inn Express, Swift Current (306) 773-8288

FOOD:

Barbecue Beef Dinner begins at 11:30 a.m.C.S.T.

Sale starts at 1:00 p.m. C.S.T. Sharp!



SALE STAFF:

Steve Dorrان.....Auctioneer (403) 226-2985 (403) 540-9498

Ryan Dorrان.....Consultant, Auctioneer (403) 507-6483

Andy Rest.....Ring Service (406) 254-7576

Craig Flewelling.....Ring Service (403) 556-0515

Nate Marin.....Ring Service (306) 869-7130

Dory Gerrard.....Ring Service (403) 302-1016

Tony Heins.....Cattle Business Weekly (701) 400-4435

Geoff Anderson.....Consultant (Bohrson Marketing Services) (306) 731-7921

Scott Bohrson.....Consultant (Bohrson Marketing Services) (403) 370-3010

Rob Voice.....Consultant (Bohrson Marketing Services) (306) 361-6775

Matt Criddle.....Consultant (Bohrson Marketing Service) (306) 539-6934

John Goggins.....Western Ag Reporter (406) 698-4159

VOLUME DISCOUNTS:

Starting at 3 bulls, 3% and increasing 1% for each additional bull up to 10 bulls - 10% maximum discount

SIGHT UNSEEN PURCHASE PLAN:

We would like you to attend the sale, but if you cannot, you can have Carson personally handle your purchase. Call him with your specification and discuss the offering, preferably a week before the sale. Carson gladly will assist you with your sale selections and represent you on sale day. We guarantee full satisfaction upon delivery or you don't own them.

Carson Moneo (306)266-4414

TRUCKING AND DELIVERY:

Free delivery in a 500 mile radius to central points on purebred purchases totalling \$2500.00 or more. For purchases going beyond the 500 miles we will help coordinate delivery to get the cattle to you as economically as we can. **\$100 Discount per bull if you haul your own sale day.**

SALE ORDER:

A sale order will be available sale day or online days ahead at www.peakdotranch.com

TERMS AND CONDITIONS:

Cattle will sell according to the terms and conditions of the Canadian Angus Association.

TERMS OF SALE:

Cash or cheque, payable to the Clerk of the Sale on Sale Day. **We also now accept Visa, Master Card and Debit cards.** Release shall not be given unless satisfactory settlement has been made with the seller.

U.S. FUNDS: Shall be accepted at the Rate of Exchange current on Sale Day.



U.S. BUYERS:

We welcome our U.S. customers. Peak Dot will do all the necessary testing for export. Delivery will be looked after by Peak Dot within a 500 mile radius. For purchases going beyond the 500 miles we will help coordinate delivery to get the cattle to you as economically as we can.

INSURANCE:

An insurance representative will be present on Sale Day.

VIDEOS:

Videos available at www.peakdotranch.com and DV Auction

Cull Bull Incentive Program

This year we're offering the best cull bull incentive program you will find anywhere. With the cull bull market down a bit from previous years we are going to help you get the most out of those old broken, down worn out bulls. Why take a chance on bunch of open cows this fall when you can replace them with fresh strong new bulls. All you have to do is email us prior to the bull sale or bring a copy of your bill of sale from the auction market after selling your cull bulls and you will receive a \$500 credit on each new replacement bull you buy. (eg: If you cull 5 bulls you will receive a \$500 deduction for each of the 5 replacement bulls you buy.) Credits must be used on a per bull basis and you cannot use more than 1 credit toward a new bull.

DVAuction

Broadcasting Real-Time Auctions

Never Miss An Auction Again!
Watch & Bid online for FREE!

Visit www.DVAuction.com
and Register Today!

For General Questions Please Contact Our Office:
(402) 316-5460 or support@dvauction.com

No Doubt Bulls...

Hoover No Doubt *Peak Dot Reference Sire*

The top scanning ribeye bull from Hoovers ...

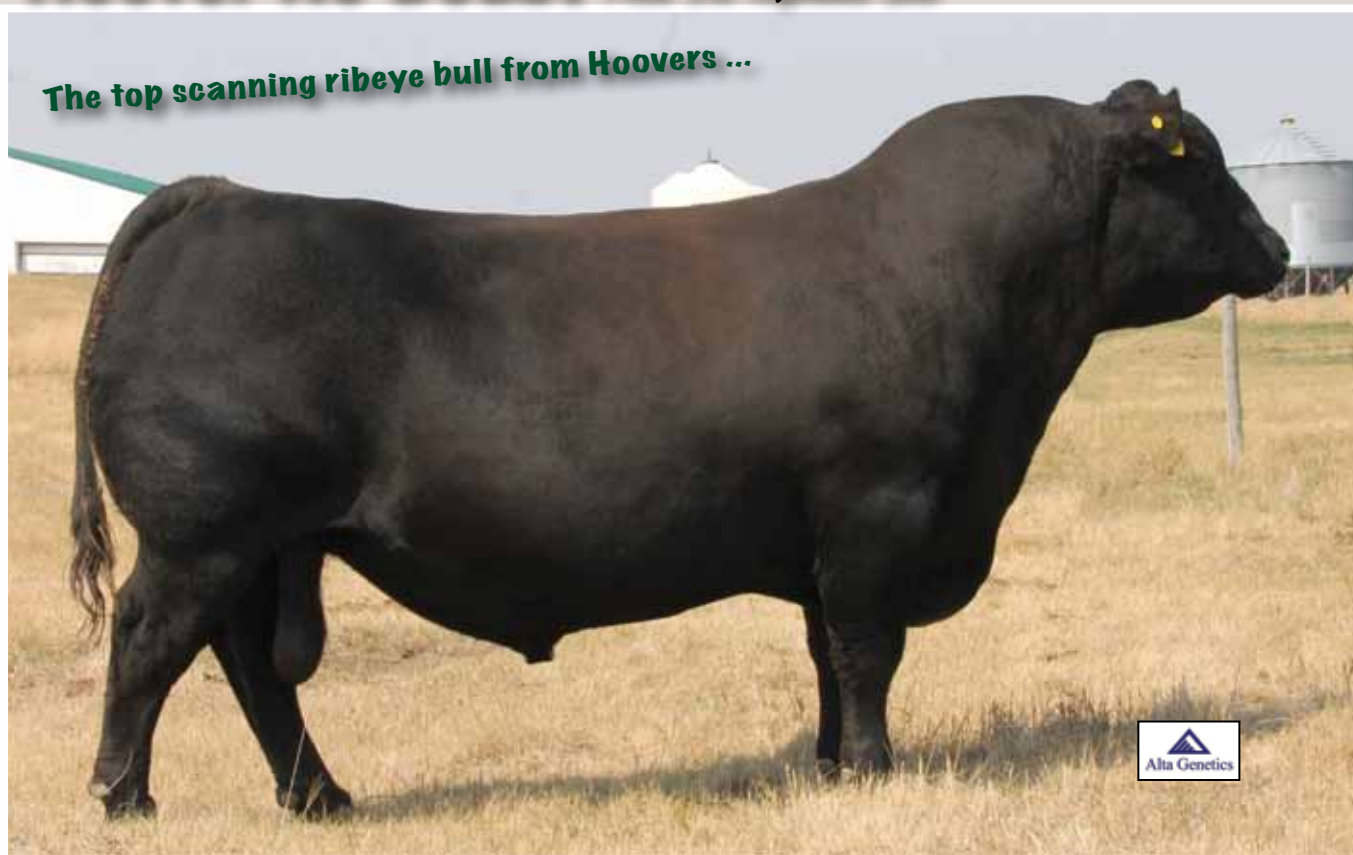

Hoover No Doubt was the \$67,500 top-selling bull in the 2015 Hoover Angus Sale, and became the top-selling bull in the 90-year history at Hoover Angus! He was selected by Alta Genetics, Peak Dot Ranch, and Diamond J Angus.

No Doubt was a hunk that turned in an adjusted 1540 pound yearling weight, ratio 113 to be the #1 adjusted yearling weight bull in the 2015 Hoover sale! He also scanned a 3.91 IMF, ratio 108, and tied as the top scanning ribeye bull (among 81 yearlings) with a 17.3" ribeye, ratio 114! No Doubt is a superb disposition bull that has the style and eye appeal everyone likes. He is exceptionally stout, and has definitely put meat and muscle in his calves. No Doubt has superior foot shape, and his calves have excellent feet and legs and ideal body type. His dam became one of the top valued cows in the breed in the fall of 2018.

Hoover No Doubt has become one of the most popular sought after sires in the Angus breed with a huge demand for semen. No Doubt semen sold at auction in early December for \$3000 a straw.

Excitement around No Doubt continues to build with Spruce Mountain Ranch from Colorado recently purchasing possession from Peak Dot this past fall.

MOGCK SURE SHOT	CED +3
MOGCK BULLSEYE	BW +3.7
MOGCK MARY 1256	WW +80
HOOVER NO DOUBT	YW +145
SYDGEN CC&7	MILK +16
MISS BLACKCAP ELLISTON J2	RE +1.00
MISS BLACKCAP ELLISTON D145	\$W +52.56
	\$B +186.90

Top selling No Doubt sons from past Bull Sales..



PEAK DOT FORE SURE
Purchased by Alta Genetics.



PEAK DOT YOU GOT IT
Purchased by Alta Genetics.

No Doubt Bulls...



PEAK DOT NO DOUBT 17F - LOT 1



Peak Dot Duchess 111D
The dam of lot 1



PEAK DOT NO DOUBT 229F - LOT 2



Duchess of Peak Dot 155Y
The dam of lot 2

1 PEAK DOT NO DOUBT 17F	
Male PDAR 17F 2024245 January 23 2018	
MOGCK BULLSEYE	MOGCK SURE SHOT
HOOVER NO DOUBT	MOGCK MARY 1255
MISS BLACKCAP ELLSTON J2	SYDGEN C C & 7
BUSHES EASY DECISION 98	MISS BLACKCAP ELLSTON D154
PEAK DOT DUCHESS 111D	VIN-MAR O'REILLY FACTOR
DUCHESS OF PEAK DOT 606X	BUSHES BIG BLACKBIRD 7885
	S A V PIONEER 7301
	DUCHESS OF PEAK DOT 932U
BW: 67lbs. Adj 205 day Wt: 881 lbs.	
BW:+1.7 WW: +81 YW: +144 Milk: +20	

2 PEAK DOT NO DOUBT 229F	
Male PDAR 229F 2023961 January 21 2018	
MOGCK BULLSEYE	MOGCK SURE SHOT
HOOVER NO DOUBT	MOGCK MARY 1255
MISS BLACKCAP ELLSTON J2	SYDGEN C C & 7
PEAK DOT BOLD 204U	MISS BLACKCAP ELLSTON D154
DUCHESS OF PEAK DOT 155Y	MOHNEN DYNAMITE 1356
DUCHESS OF PEAK DOT 486U	QUEEN OF PEAK DOT 652S
	S A V 004 CAPACITY 5234
	DUCHESS OF PEAK DOT 517R
BW: 84lbs. Adj 205 day Wt: 903 lbs.	
BW:+3.9 WW: +70 YW: +123 Milk: +22	

>Recommended for heifers or cows
 >Herd bull! Super-fronted bull with length, thickness, muscle and superior structure
 >Ranks in the top 1% for weaning and yearling weight EPD. Weaning ratio of 111.
 >His powerful dam is the #1 weaning and yearling EPD cow in the herd. She is also one of the lowest birth EPD cows in the herd.

>Recommended for heifers or cows
 >One of the top herdsire prospects to sell anywhere this year. Attractive with length thickness and superior structure and impressive EPD profile.
 >Ranks in top 1% for Weaning and Yearling EPDs and holds a weaning ratio of 110.
 > Very fertile productive dam is listed as an Elite/Premier dam with the CAA.

No Doubt Bulls...



PEAK DOT NO DOUBT 4F - LOT 3



PEAK DOT OUTLOOK
The full brother to the dam of lot 5.
Owned by Semex Beef.

3	PEAK DOT NO DOUBT 4F	
Male	PDAR 4F 2024231 January 01 2018	
	MOGCK BULLSEYE	MOGCK SURE SHOT
HOOVER NO DOUBT		MOGCK MARY 1255
	MISS BLACKCAP ELLSTON J2	SYDGEN C C & 7
		MISS BLACKCAP ELLSTON D154
	S A V RADIANCE 0801	S A V BRILLIANCE 8077
PEAK DOT BARBARA 232C		S A V ELBA 801
	BARBARA OF PEAK DOT 874X	DUFF ENCORE 702
		BARBARA OF PEAK DOT 301T
	BW: 76lbs. Adj 205 day Wt: 834 lbs.	
	BW:+2.6 WW: +64 YW: +119 Milk: +17	

>Recommended for heifers or cows
>A standout since birth. An attractive herdsire prospect with muscle and performance. Weaning ratio of 102
>His deep, broody Radiance dam comes with udder quality and abundant milk.



PEAK DOT NO DOUBT 3F - LOT 4

4	PEAK DOT NO DOUBT 3F	
Male	PDAR 3F 2024230 January 01 2018	
	MOGCK BULLSEYE	MOGCK SURE SHOT
HOOVER NO DOUBT		MOGCK MARY 1255
	MISS BLACKCAP ELLSTON J2	SYDGEN C C & 7
		MISS BLACKCAP ELLSTON D154
	BUSHS EASY DECISION 98	VIN-MAR O'REILLY FACTOR
PEAK DOT LADY 34C		BUSHS BIG BLACKBIRD 7885
	LADY OF PEAK DOT 623Y	PEAK DOT BOLD 204U
		LADY OF PEAK DOT 476S
	BW: 77lbs. Adj 205 day Wt: 881 lbs.	
	BW:+3.8 WW: +78 YW: +143 Milk: +20	

>Recommended for heifers
>A low birth weight bull with massive growth. Ranks in the top 1% for weaning and yearling weight EPD.
>Great grandam is a embryo producer with 47 progeny.



PEAK DOT NO DOUBT 2F - LOT 5

5	PEAK DOT NO DOUBT 2F	
Male	PDAR 2F 2024229 January 01 2018	
	MOGCK BULLSEYE	MOGCK SURE SHOT
HOOVER NO DOUBT		MOGCK MARY 1255
	MISS BLACKCAP ELLSTON J2	SYDGEN C C & 7
		MISS BLACKCAP ELLSTON D154
	R B TOUR OF DUTY 177	WERNER WAR PARTY 2417
PEAK DOT LADY 272C		B A LADY 6807 305
	PEAK DOT LADY 65A	VISION UNANIMOUS 1418
		LADY OF PEAK DOT 474Y
	BW: 64lbs. Adj 205 day Wt: 898 lbs.	
	BW:+1.5 WW: +76 YW: +133 Milk: +20	

>Recommended for heifers
>Curvbender. A long bodied, rugged-built stud with a 64lb birth weight and a 205 day weight of 898lbs. for a weaning ratio of 112.
>Dam is a full sister to Peak Dot Outlook one of the top selling bulls in the EU for Semex Beef.
>Grandam is a embryo donor.

No Doubt Bulls...



PEAK DOT NO DOUBT 171F - LOT 6



PEAK DOT TOPSOIL 1113D
The maternal brother to lot 6
Purchased by Bob Bildersheim



LADY OF PEAK DOT 62Y
The dam of lot 6



PEAK DOT NO DOUBT 249F - LOT 7



PEAK DOT CASH FLOW 6E
The maternal brother to lot 7
Purchased by Hillcrest Enterprises..



PEAK DOT PIONEER 1115Z
The maternal brother to lot 7
Purchased by Dale & Margaret Potts.

6	PEAK DOT NO DOUBT 171F	
Male	PDAR 171F 2023941 January 10 2018	
MOGCK BULLSEYE	MOGCK SURE SHOT	
HOOVER NO DOUBT	MOGCK MARY 1255	
MISS BLACKCAP ELLSTON J2	SYDGEN C C & 7	
PEAK DOT BOLD 204U	MISS BLACKCAP ELLSTON D154	
LADY OF PEAK DOT 62Y	MOHNEN DYNAMITE 1356	
LADY OF PEAK DOT 501U	QUEEN OF PEAK DOT 652S	
	S A V 004 CAPACITY 5234	
	LADY OF PEAK DOT 553R	
BW: 85lbs. Adj 205 day Wt: 773 lbs.		
BW:+4.2 WW: +57 YW: +111 Milk : +19		

7	PEAK DOT NO DOUBT 249F	
Male	PDAR 249F 2023968 January 24 2018	
MOGCK BULLSEYE	MOGCK SURE SHOT	
HOOVER NO DOUBT	MOGCK MARY 1255	
MISS BLACKCAP ELLSTON J2	SYDGEN C C & 7	
S A V PIONEER 7301	MISS BLACKCAP ELLSTON D154	
BARDOLIA OF PEAK DOT 642X	S A V FINAL ANSWER 0035	
BARDOLIA OF PEAK DOT 421U	S A V BLACKBIRD 5297	
	MOHNEN DYNAMITE 1356	
	BARDOLIA OF PEAK DOT 394J	
BW: 85lbs. Adj 205 day Wt: 854 lbs.		
BW:+4.5 WW: +64 YW: +120 Milk: +21		

>Recommended for cows
>A phenotypic stand out with length, muscle and eye-catching style in an athletic package.
>Dam is deep-bodded and easy fleshing. She is a headliner in our embryo program.

>Recommended for heifers or cows
>A big heavy bull that is great hipped with expressive muscle shape.
>EPDs ranks in the top 5% for weaning and top 2% for yearling weight.
>SAV Pioneer dam is feminine with a well attached udder.

No Doubt Bulls...

The heaviest 205-day weight bull in the sale



PEAK DOT NO DOUBT 79F - LOT 8



LADY OF PEAK DOT 534M

The maternal great grandam of lots 8,9,10



LADY OF PEAK DOT 807X

The maternal grandam of lots 8,9,10

FULL BROTHERS	8	PEAK DOT NO DOUBT 79F
	Male (ET)	PDAR 79F 2065370 February 15 2018
	BW: 82lbs. Adj 205 day Wt: 1048 lbs. BW:+4.2 WW: +72 YW: +127 Milk: +16	
	9	PEAK DOT NO DOUBT 54F
	Male (ET)	PDAR 54F 2065412 February 05 2018
	BW: 84lbs. Adj 205 day Wt: 967 lbs. BW:+4.2 WW: +72 YW: +127 Milk: +16	
	10	PEAK DOT NO DOUBT 56F
	Male (ET)	PDAR 56F 2065383 February 05 2018
	MOGCK BULLSEYE	MOGCK SURE SHOT
	HOOVER NO DOUBT	MOGCK MARY 1255
MISS BLACKCAP ELLSTON J2	SYDGEN C C & 7	
 VISION UNANIMOUS 1418	MISS BLACKCAP ELLSTON D154	
PEAK DOT LADY 532B	VISION EDELLA 665	
LADY OF PEAK DOT 807X	S A V 004 PREDOMINANT 4438	
	LADY OF PEAK DOT 534M	
BW: 85lbs. Adj 205 day Wt: 933 lbs. BW:+4.2 WW: +72 YW: +127 Milk: +16		



PEAK DOT LADY 532B

The dam of lots 8,9,10

>Recommended for cows
 >Flush brothers bringing thickness, muscle capacity and pounds, rich in maternal value. Produced from 3 consecutive generations of proven Peak Dot embryo producers.
 >Their beautiful, productive dam by Unanimous has a flawless udder and abundant milk.
 >A full sibling sister sold to Spruce Mountain Ranch Co. for \$20,000.



PEAK DOT NO DOUBT 54F - LOT 9



PEAK DOT NO DOUBT 56F - LOT 10

No Doubt Bulls...



PEAK DOT NO DOUBT 69F - LOT 11



PEAK DOT PRIME 733B

The maternal brother to lot 11,12,13
Selected by Alta Genetics



ERICA OF PEAK DOT 478U

The dam of lot 11,12,13

FULL BROTHERS

11	PEAK DOT NO DOUBT 69F
Male (ET)	PDAR 69F 2065384 February 09 2018
MOGCK BULLSEYE	MOGCK SURE SHOT
HOOVER NO DOUBT	MOGCK MARY 1255
MISS BLACKCAP ELLSTON J2	SYDGEN C C & 7
	MISS BLACKCAP ELLSTON D154
S A V 004 PREDOMINANT 4438	S A V 8180 TRAVELER 004
ERICA OF PEAK DOT 478U	S A V EMBLYNETTE 1182
ERICA OF PEAK DOT 326R	PEAK DOT HOBSON 57N
	ERICA OF PEAK DOT 471N
BW: 84lbs. Adj 205 day Wt: 1015 lbs.	
BW:+2.6 WW: +64 YW: +118 Milk: +19	

12	PEAK DOT NO DOUBT 58F
Male (ET)	PDAR 58F 2065379 February 07 2018
BW: 81lbs. Adj 205 day Wt: 906 lbs.	
BW+2.6 WW: +64 YW: +118 Milk: +19	

13	PEAK DOT NO DOUBT 49F
Male (ET)	PDAR 49F 2065380 February 03 2018
BW: 84lbs. Adj 205 day Wt: 920 lbs.	
BW:+2.6 WW: +64 YW: +118 Milk: +19	

>Recommended for heifers or cows
>Flush brothers from the mating of No Doubt to the world class donor Erica of Peak 478U.
>They are strong topped with thickness, muscle, power and performance.
>Their gorgeous and productive dam has been a very consistent embryo producer resulting in high caliber progeny no matter who she has been mated to. She has 53 progeny and is one of the most influential cows at Peak Dot and along with several of her daughters will lead the way as we continue to stack our cowherd with fertility, longevity and maternal value. She is the dam of Peak Dot and Alta Genetics Herdsire Peak Dot Prime and the maternal grandam of Peak Dot and Alta Genetics Herdsires Peak Dot Country and Peak Dot Outcome.
>A maternal sister to lots 11,12,13 sells as lot 216.



PEAK DOT NO DOUBT 58F - LOT 12



Peak Dot Seedstock 478U

Maternal brother to lots 11,12,13



Peak Dot Unanimous 31E

Maternal brother to lots 11,12,13

Orville and Brian Skogen of Skogen GK Angus purchased maternal brothers to lots 11,12,13 in the 2018 Spring Bull Sale.



PEAK DOT NO DOUBT 49F - LOT 13

No Doubt Bulls...



PEAK DOT NO DOUBT 154F - LOT 14

14	PEAK DOT NO DOUBT 154F
Male	PDAR 154F 2023932 January 01 2018
MOGCK BULLSEYE	MOGCK SURE SHOT
HOOVER NO DOUBT	MOGCK MARY 1255
MISS BLACKCAP ELLSTON J2	SYDGEN C C & 7
 VISION UNANIMOUS 1418	MISS BLACKCAP ELLSTON D154
PEAK DOT JESSICA 178C	VISIONTOPLINE ROYAL STOCKMAN
JESSICA OF PEAK DOT 749Y	VISION EDELLA 665
	S A V ELIMINATOR 9105
	JESSICA OF PEAK DOT 403W
BW: 80lbs. Adj 205 day Wt: 831 lbs.	
BW:+3.1 WW: +74 YW: +132 Milk: +17	

>Recommended for cows or heifers.
 >A nice headed bull with volume and thickness. Ranks in the top 1% for yearling and weaning EPD .
 >Dam is a stout wide based Unanimous daughter that entered the embryo donor program this past year.



PEAK DOT NO DOUBT 408F - LOT 15

15	PEAK DOT NO DOUBT 408F
Male	PDAR 408F 2029342 February 17 2018
MOGCK BULLSEYE	MOGCK SURE SHOT
HOOVER NO DOUBT	MOGCK MARY 1255
MISS BLACKCAP ELLSTON J2	SYDGEN C C & 7
S A V ELIMINATOR 9105	MISS BLACKCAP ELLSTON D154
LADY OF PEAK DOT 792Y	RITO 707 OF IDEAL 3407 7075 OSF
LADY OF PEAK DOT 971U	S A V ABIGALE 5646
	S A V 004 PREDOMINANT 4438
	LADY OF PEAK DOT 782L
BW: 83lbs. Adj 205 day Wt: 885 lbs.	
BW:+3.9 WW: +68 YW: +119 Milk: +22	

>Recommended for cows
 >A smooth bodied bull that ranks in the top 2% of the breed for weaning and yearling EPD.
 > Weaning index of 107
 >Dam is well made SAV Eliminator daughter. She raised maternal brothers featured in past sales that sold to Tracy Lake and JLB Ranch.



LADY OF PEAK DOT 782L
 The maternal great grandam of lot 15



No Doubt Bulls...



PEAK DOT NO DOUBT 50F - LOT 16



LADY OF PEAK DOT 9Y
The dam of lots 16 and 17.



LADY OF PEAK DOT 402U
The maternal grandam of lot 16 and 17



PEAK DOT NO DOUBT 63F - LOT 17



LADY OF PEAK DOT 1189A
The maternal sister to the dam of 16 and 17



PEAK DOT NO DOUBT 81D
The full brother to lots 16 and 17

>Recommended for heifers or cows
 >Flush brothers and Sale features bringing performance, phenotype, pedigree, pounds and maternal value.
 >Heavy milking nice uddered dam by Duff Encore is unmatched for phenotype, power and production.
 >Their legendary SAV Autograph 5204 grandam has 14 progeny and is one of the most influential cows on the place and serves in the embryo donor program along with two of her daughters.

FULL BROTHERS	16	PEAK DOT NO DOUBT 50F
	Male (ET)	PDAR 50F 2065637 February 04 2018
	BW: 80lbs. Adj 205 day Wt: 977 lbs. BW:+2.6 WW:+62 YW: +111 Milk: +20	
	17	PEAK DOT NO DOUBT 63F
	Male (ET)	PDAR 63F 2065638 February 08 2018
	MOGCK BULLSEYE	MOGCK SURE SHOT
	HOOVER NO DOUBT	MOGCK MARY 1255
	MISS BLACKCAP ELLSTON J2	SYDGEN C C & 7
	DUFF ENCORE 702	MISS BLACKCAP ELLSTON D154
	LADY OF PEAK DOT 9Y	D H D TRAVELER 6807
	LADY OF PEAK DOT 402U	O C C DIXIE ERICA 814G
		S A V AUTOGRAPH 5204
		LADY OF PEAK DOT 431R
	BW: 74lbs. Adj 205 day Wt: 905 lbs. BW:+2.6WW: +62YW: +111Milk: +20	

No Doubt Bulls...



PEAK DOT NO DOUBT 531F - LOT 18



PEAK DOT NO DOUBT 346F - LOT 19



PEAK DOT NO DOUBT 197F - LOT 20



PEAK DOT NO DOUBT 162F - LOT 21



ERICA OF PEAK DOT 730T
The maternal grandam of lot 18



PEAK DOT QUEEN 181C
The dam of lot 21

18 PEAK DOT NO DOUBT 531F	
Male	PDAR 531F 2029451 March 13 2018
MOGCK BULLSEYE	MOGCK SURE SHOT
HOOVER NO DOUBT	MOGCK MARY 1255
MISS BLACKCAP ELLSTON J2	SYDGEN C C & 7
 S A V RADIANCE 0801	MISS BLACKCAP ELLSTON D154
PEAK DOT ERICA 258C	S A V BRILLIANCE 8077
ERICA OF PEAK DOT 730T	S A V ELBA 801
	S A V 004 PREDOMINANT 4438
	PEAK DOT TRAFALGAR 518K
BW: 74lbs. Adj 205 day Wt: 953 lbs.	
BW:+2.7 WW:+73 YW:+131 Milk: +21	

>Recommended for heifers or cows
>A tank. As deep and thick as you can make them.. Weaning ratio 118.
>Dam is a beautiful wedge shaped Radiance daughter. Grandam has 16 progeny. Past embryo donor.

19 PEAK DOT NO DOUBT 346F	
Male	PDAR 346F 2023994 February 06 2018
MOGCK BULLSEYE	MOGCK SURE SHOT
HOOVER NO DOUBT	MOGCK MARY 1255
MISS BLACKCAP ELLSTON J2	SYDGEN C C & 7
PEAK DOT ELIMINATOR 723A	MISS BLACKCAP ELLSTON D154
PEAK DOT MIA 67C	S A V ELIMINATOR 9105
MIA OF PEAK DOT 24Y	HEROINE OF PEAK DOT 962U
	BLACK RIDGE POWERSTROKE 14U
	MIA OF PEAK DOT 536R
BW: 72lbs. Adj 205 day Wt: 866 lbs.	
BW:+2.2 WW:+63 YW:+117 Milk: +20	

>Recommended for heifers
>A powerful masculine bull that with raw muscle. Weaning ratio of 106.
>Dam is a very impressive Eliminator 723A daughter.

20 PEAK DOT NO DOUBT 197F	
Male	PDAR 197F 2023948 January 15 2018
MOGCK BULLSEYE	MOGCK SURE SHOT
HOOVER NO DOUBT	MOGCK MARY 1255
MISS BLACKCAP ELLSTON J2	SYDGEN C C & 7
PEAK DOT EPIC 1069X	MISS BLACKCAP ELLSTON D154
PEAK DOT LADY 114A	S A V PIONEER 7301
LADY OF PEAK DOT 415Y	JL MISSIE 06 137
	SANDY BAR GRASSLANDS 94T
	LADY OF PEAK DOT 351T
BW: 74lbs. Adj 205 day Wt: 809 lbs.	
BW:+2.9 WW:+58 YW:+109 Milk: +20	

>Recommended for heifers
>Very stout made bull with lots of capacity, volume and thickness with only a 74lbs birth weight.
>Dam is a moderate sized wide based cow who has produced bull that sold to Ailsacraig Farms Ltd and Tom Skelton.

21 PEAK DOT NO DOUBT 162F	
Male	PDAR 162F 2023937 January 06 2018
MOGCK BULLSEYE	MOGCK SURE SHOT
HOOVER NO DOUBT	MOGCK MARY 1255
MISS BLACKCAP ELLSTON J2	SYDGEN C C & 7
PEAK DOT PIONEER 9X	MISS BLACKCAP ELLSTON D154
PEAK DOT QUEEN 181C	S A V PIONEER 7301
QUEEN OF PEAK DOT 704Z	DUCHESS OF PEAK DOT 610T
	S A V ELIMINATOR 9105
	QUEEN OF PEAK DOT 657S
BW: 72lbs. Adj 205 day Wt: 828 lbs.	
BW:+1.6 WW:+69 YW:+127 Milk: +20	

>Recommended for heifers
>A smooth bull with a full top from a very good cow family. Top 1% weaning and yearling EPD.
>Pioneer 9X dam has a perfect udder and was flushed this past year. Great grandam has 15 progeny and is a past embryo producer.

No Doubt Bulls...



BARDOLIA OF PEAK DOT 1026Z
The dam of lot 22



PEAK DOT NO DOUBT 156F - LOT 22

22	PEAK DOT NO DOUBT 156F
Male	PDAR 156F 2023934 January 01 2018
MOGCK BULLSEYE	MOGCK SURE SHOT
HOOVER NO DOUBT	MOGCK MARY 1255
MISS BLACKCAP ELLSTON J2	SYDGEN C C & 7
S A V BULLET 0473	MISS BLACKCAP ELLSTON D154
PEAK DOT BARDOLIA 1026Z	S A V BISMARCK 5682
BARDOLIA OF PEAK DOT 810T	S A V EMBLYNETTE 7566
	S A V 004 PREDOMINANT 4438
	BARDOLIA OF PEAK DOT 717L
BW: 66lbs. Adj 205 day Wt: 799 lbs.	
BW:+1.1 WW: +60 YW: +107 Milk: +20	

>Recommended for heifers.
>Real good calving-ease bull. Long and deep sided with an attractive look and nice head.
>Dam is a beautiful wedge shaped SAV Bullet daughter out of a wide made SAV Predominant 4438 mother. Dam is an embryo donor.



PEAK DOT NO DOUBT 47F - LOT 23

23	PEAK DOT NO DOUBT 47F
MALE	PDAR 47F 2024274 February 03 2018
MOGCK BULLSEYE	MOGCK SURE SHOT
HOOVER NO DOUBT	MOGCK MARY 1255
MISS BLACKCAP ELLSTON J2	SYDGEN C C & 7
 VISION UNANIMOUS 1418	MISS BLACKCAP ELLSTON D154
PEAK DOT MIA 178D	VISIONTOPLINE ROYAL STOCKMAN
MIA OF PEAK DOT 277W	VISION EDELLA 665
	DUFF ENCORE 702
	MIA OF PEAK DOT 605F
BW: 75lbs. Adj 205 day Wt: 940 lbs.	
BW:+3.9 WW: +77 YW: +133 Milk: +18	

>Recommended for heifers or cows.
>A stylish, well muscled low birth weight bull that will catch your eye every time..
>Ranks in the top 1% for weaning and yearling EPD. Weaning ratio of 116.
>Dam is a heavy milking Unanimous daughter.



PEAK DOT NO DOUBT 159F - LOT 24

24	PEAK DOT NO DOUBT 159F
Male	PDAR 159F 2023936 January 01 2018
MOGCK BULLSEYE	MOGCK SURE SHOT
HOOVER NO DOUBT	MOGCK MARY 1255
MISS BLACKCAP ELLSTON J2	SYDGEN C C & 7
PEAK DOT ELIMINATOR 777Y	MISS BLACKCAP ELLSTON D154
PEAK DOT ANNIE K 100C	S A V ELIMINATOR 9105
PEAK DOT ANNIE K 37A	ANNIE K OF PEAK DOT 585U
	S A V BULLET 0473
	ANNIE K OF PEAK DOT 689X
BW: 68lbs. Adj 205 day Wt: 808 lbs.	
BW:+1.7 WW: +67 YW: +115 Milk: +18	

>Recommended for heifers or cows
>Husky made bull with extra muscle expression.
>Dam is backed by four generations of outstanding cows. Grandam and great grandam are embryo donors.



PEAK DOT NO DOUBT 241F - LOT 25

25	PEAK DOT NO DOUBT 241F
Male	PDAR 241F 2023965 January 23 2018
MOGCK BULLSEYE	MOGCK SURE SHOT
HOOVER NO DOUBT	MOGCK MARY 1255
MISS BLACKCAP ELLSTON J2	SYDGEN C C & 7
SANDY BAR GRASSLANDS 94T	MISS BLACKCAP ELLSTON D154
PRIDE OF PEAK DOT 963Y	WILBAR ADVANTAGE 202R
PRIDE OF PEAK DOT 581S	SANDY BAR JEMINA 22N
	BASIN PRIME CUT 354K
	WAYNE'S PRIDE OF 95
BW: 84lbs. Adj 205 day Wt: 850 lbs.	
BW:+3.9 WW: +61 YW: +108 Milk: +18	

>Recommended for heifers or cows
>An indestructible bull, wide topped and heavy and long as a train. Weaning ratio of 109.
>Dam is powerful Grasslands daughter. Daughter sold to Northway Cattle.

No Doubt Bulls...



PEAK DOT NO DOUBT 37F - LOT 26

26	PEAK DOT NO DOUBT 37F
Male	PDAR 37F 2024266 January 31 2018
MOGCK BULLSEYE	MOGCK SURE SHOT
HOOVER NO DOUBT	MOGCK MARY 1255
MISS BLACKCAP ELLSTON J2	SYDGEN C C & 7
	MISS BLACKCAP ELLSTON D154
PEAK DOT COUNTRY 604B	VISION UNANIMOUS 1418
PEAK DOT LADY 413D	ERICA OF PEAK DOT 668X
LADY OF PEAK DOT 812Y	S A V ELIMINATOR 9105
	LADY OF PEAK DOT 564U
BW: 80lbs. Adj 205 day Wt: 857 lbs.	
BW:+4.4 WW: +71 YW: +131 Milk: +17	

>Recommended for cows
 >A big thick heavy bull with substance, bone and power. Compliments of No Doubt and Country.
 >Top 1% for weaning and yearling EPD. Weaning ratio of 104.



PEAK DOT NO DOUBT 16F - LOT 27

27	PEAK DOT NO DOUBT 16F
Male	PDAR 16F 2024244 January 22 2018
MOGCK BULLSEYE	MOGCK SURE SHOT
HOOVER NO DOUBT	MOGCK MARY 1255
MISS BLACKCAP ELLSTON J2	SYDGEN C C & 7
 4M ELEMENT 405	MISS BLACKCAP ELLSTON D154
PEAK DOT MAYFLOWER 270D	POSS ELEMENT 215
PEAK DOT MAYFLOWER 1152A	4M BLACKBIRD 2004
	S A V ELIMINATOR 9105
	MAYFLOWER OF PEAK DOT 356W
BW: 84lbs. Adj 205 day Wt: 902 lbs.	
BW:+3.4 WW: +79 YW: +134 Milk: +22	

>Recommended for heifers or cows
 >An attractive herd sire with length, volume and muscle and breed leading EPD profile.
 >Weaning ratio of 110.



PEAK DOT NO DOUBT 21F - LOT 28

28	PEAK DOT NO DOUBT 21F
Male	PDAR 21F 2024249 January 23 2018
MOGCK BULLSEYE	MOGCK SURE SHOT
HOOVER NO DOUBT	MOGCK MARY 1255
MISS BLACKCAP ELLSTON J2	SYDGEN C C & 7
 BUSHS EASY DECISION 98	MISS BLACKCAP ELLSTON D154
PEAK DOT LADY 440D	VIN-MAR O'REILLY FACTOR
LADY OF PEAK DOT 253W	BUSHS BIG BLACKBIRD 7885
	S A V 004 PREDOMINANT 4438
	LADY OF PEAK DOT 367J
BW: 66lbs. Adj 205 day Wt: 877 lbs.	
BW:+2.0 WW: +77 YW: +129 Milk: +21	

>Recommended for heifers
 >A low birth weight bull with natural thickness great performance and excellent numbers.
 >Ranks in the top 1% for weaning and yearling EPD. Weaning ratio of 109.

No Doubt Bulls...



DUCHESS OF PEAK DOT 610T
The maternal grandam of lot 29



DUCHESS OF PEAK DOT 654N
The maternal great grandam of lot 29



PEAK DOT NO DOUBT 270F - LOT 29

29	PEAK DOT NO DOUBT 270F
Male	PDAR 270F 2023972 January 26 2018
MOGCK BULLSEYE	MOGCK SURE SHOT
HOOVER NO DOUBT	MOGCK MARY 1255
MISS BLACKCAP ELLSTON J2	SYDGEN C C & 7
S A V IRON MOUNTAIN 8066	MISS BLACKCAP ELLSTON D154
DUCHESS OF PEAK DOT 587Y	TC GRIDIRON 258
DUCHESS OF PEAK DOT 610T	S A V MADAME PRIDE 3249
	HF POWER-UP 72N
	DUCHESS OF PEAK DOT 654N
BW: 80lbs. Adj 205 day Wt: 762 lbs.	
BW:+3.4 WW: +55 YW: +100 Milk: +15	

>Recommended for heifers or cows
>Thick topped, loaded with muscle and as solid as you can build one.
>Iron Mountain dam is backed by 2 generations of embryo donors with several maternal sisters in the herd. Productive grandam has 26 progeny. Great grandam has 12 progeny.



PEAK DOT NO DOUBT 343F - LOT 30

30	PEAK DOT NO DOUBT 343F
Male	PDAR 343F 2023992 February 06 2018
MOGCK BULLSEYE	MOGCK SURE SHOT
HOOVER NO DOUBT	MOGCK MARY 1255
MISS BLACKCAP ELLSTON J2	SYDGEN C C & 7
PEAK DOT ELIMINATOR 786Z	MISS BLACKCAP ELLSTON D154
PEAK DOT BARDOLIA 500C	S A V ELIMINATOR 9105
BARDOLIA OF PEAK DOT 74Y	QUEEN OF PEAK DOT 657S
	S A V IRON MOUNTAIN 8066
	BARDOLIA OF PEAK DOT 423U
BW: 65lbs. Adj 205 day Wt: 856 lbs.	
BW:+1.5 WW: +63 YW: +112 Milk: +15	

>Recommended for heifers
>A true calving ease bull. He is long, deep and powerfully-built through his rump. Weaning ratio of 106.



PEAK DOT NO DOUBT 355F - LOT 31

31	PEAK DOT NO DOUBT 355F
Male	PDAR 355F 2029311 February 06 2018
MOGCK BULLSEYE	MOGCK SURE SHOT
HOOVER NO DOUBT	MOGCK MARY 1255
MISS BLACKCAP ELLSTON J2	SYDGEN C C & 7
DUFF ENCORE 702	MISS BLACKCAP ELLSTON D154
BARBARA OF PEAK DOT 284W	D H D TRAVELER 6807
BARBARA OF PEAK DOT 455N	O C C DIXIE ERICA 814G
	BASIN PRIME CUT 354K OSF
	BARBARA OF PEAK DOT 502K
BW: 84lbs. Adj 205 day Wt: 813 lbs.	
BW:+4.2 WW: +57 YW: +101 Milk: +18	

>Recommended for cows
>He is long, deep and powerfully-built through his rump
>Dam is moderate easy fleshing Duff Encore daughter.

No Doubt Bulls...



PEAK DOT NO DOUBT 205F - LOT 32



PEAK DOT NO DOUBT 214F - LOT 33



PEAK DOT NO DOUBT 307F - LOT 34



PEAK DOT NO DOUBT 23F - LOT 35



Visitors from Croatia

32	PEAK DOT NO DOUBT 205F
Male	PDAR 205F 2029244 January 17 2018
MOGCK BULLSEYE	MOGCK SURE SHOT
HOOVER NO DOUBT	MOGCK MARY 1255
MISS BLACKCAP ELLSTON J2	SYDGEN C C & 7
	MISS BLACKCAP ELLSTON D154
DUFF ENCORE 702	D H D TRAVELER 6807
ANNIE K OF PEAK DOT 385W	O C C DIXIE ERICA 814G
ANNIE K OF PEAK DOT 306M	SCA 03H OF IDEAL 1418
	WAYNE'S PRIDE 22E
BW: 83lbs. Adj 205 day Wt: 807 lbs.	
BW:+3.8 WW: +60 YW: +110 Milk: +15	

>Recommended for heifers or cows

>A No Doubt son that will sire stout, thick made, easy fleshing progeny that are easy to sell
>Dam is moderate with a nice udder. Her progeny have sold to Albion Ridge Colony, Turin Colony, Goldridge Farming Co and Taylor Enterprises and Lloyd R. Clarke

33	PEAK DOT NO DOUBT 214F
Male	PDAR 214F 2062719 January 18 2018
MOGCK BULLSEYE	MOGCK SURE SHOT
HOOVER NO DOUBT	MOGCK MARY 1255
MISS BLACKCAP ELLSTON J2	SYDGEN C C & 7
	MISS BLACKCAP ELLSTON D154
S A V IRON MOUNTAIN 8066	TC GRIDIRON 258
LASSIE OF PEAK DOT 38Z	S A V MADAME PRIDE 3249
LASSIE OF PEAK DOT 677X	PEAK DOT HOBSON 459T DDF
	LASSIE OF PEAK DOT 430U
BW: 77lbs. Adj 205 day Wt: 805 lbs.	
BW:+3.3 WW: +64 YW: +120 Milk: +15	

>Recommended for heifers or cows.

>A stand out with length, style and muscle. Very good on his top.
>Iron Mountain dam has three daughters in the herd and produced a son which sold to Hollinger Land & Cattle Co. and Roger Reynolds in last years sale.

34	PEAK DOT NO DOUBT 307F
Male	PDAR 307F 2023978 January 31 2018
MOGCK BULLSEYE	MOGCK SURE SHOT
HOOVER NO DOUBT	MOGCK MARY 1255
MISS BLACKCAP ELLSTON J2	SYDGEN C C & 7
 BUSHS EASY DECISION 98	MISS BLACKCAP ELLSTON D154
PEAK DOT BARBARA 7C	VIN-MAR O'REILLY FACTOR
BARBARA OF PEAK DOT 880Y	BUSHS BIG BLACKBIRD 7885
	S A V IRON MOUNTAIN 8066
	BARBARA OF PEAK DOT 925P
BW: 80lbs. Adj 205 day Wt: 864 lbs.	
BW:+4.4 WW: +76 YW: +138 Milk: +17	

>Recommended for cows

>A deep sided bull that ties his muscle in down low. Top 1% for weaning and yearling EPD.

.Weaning ratio of 105.

>Easy Decision dam is soft made with a feminine front.

35	PEAK DOT NO DOUBT 23F
Male	PDAR 23F 2024251 January 23 2018
MOGCK BULLSEYE	MOGCK SURE SHOT
HOOVER NO DOUBT	MOGCK MARY 1255
MISS BLACKCAP ELLSTON J2	SYDGEN C C & 7
	MISS BLACKCAP ELLSTON D154
MOHNEN SOUTH DAKOTA 402	MOHNEN DENSITY 730
PEAK DOT ANNIE K 47D	MOHNEN JILT 539 DDF
ANNIE K OF PEAK DOT 261W	DUFF ENCORE 702
	ANNIE K OF PEAK DOT 562N
BW: 69lbs. Adj 205 day Wt: 877 lbs.	
BW:+2.7 WW: +69 YW: +117 Milk: +19	

>Recommended for heifers

>A well built calving-ease bull with a muscular look. Weaning ratio of 108.

>Dam is well made South Dakota daughter. One of the top females in her age group.

No Doubt Bulls...



ANNIE K OF PEAK DOT 450U
The grandam of 36.



ANNIE K OF PEAK DOT 689X
The dam of 36.



PEAK DOT NO DOUBT 273F - LOT 36



PEAK DOT NO DOUBT 353F - LOT 37



PEAK DOT NO DOUBT 66F - LOT 38

36	PEAK DOT NO DOUBT 273F
Male	PDAR 273F 2023973 January 27 2018
MOGCK BULLSEYE	MOGCK SURE SHOT
HOOVER NO DOUBT	MOGCK MARY 1255
MISS BLACKCAP ELLSTON J2	SYDGEN C C & 7
PEAK DOT EASY KEEPER 902T	MISS BLACKCAP ELLSTON D154
ANNIE K OF PEAK DOT 689X	S A V 004 PREDOMINANT 4438
ANNIE K OF PEAK DOT 450U	BARDOLIA OF PEAK DOT 963H
	S A V 004 PREDOMINANT 4438
	ANNIE K OF PEAK DOT 306M
BW: 79lbs. Adj 205 day Wt: 779 lbs.	
BW:+3.2 WW: +56 YW: +99 Milk: +21	

>Recommended for heifers or cows
>A complete, well balanced bull with tremendous females in his make up.
>Dam and grandam are two of the most powerful cows you will find. Both have been embryo donors.

37	PEAK DOT NO DOUBT 353F
Male	PDAR 353F 2023998 February 06 2018
MOGCK BULLSEYE	MOGCK SURE SHOT
HOOVER NO DOUBT	MOGCK MARY 1255
MISS BLACKCAP ELLSTON J2	SYDGEN C C & 7
 PEAK DOT PROOF 1066X	MISS BLACKCAP ELLSTON D154
PEAK DOT MIA 1145A	S A V PIONEER 7301
MIA OF PEAK DOT 295Y	BARBARA OF PEAK DOT 314T
	PEAK DOT BOLD 204U
	MIA OF PEAK DOT 415R
BW: 80lbs. Adj 205 day Wt: 859 lbs.	
BW:+3.8 WW: +72 YW: +127 Milk: +18	

>Recommended for heifers or cows
>An eye appealing No Doubt son. EPDs rank him in the very top 1% for weaning and yearling.
>Weaning ratio of 104.

38	PEAK DOT NO DOUBT 66F
Male	PDAR 66F 2024286 February 08 2018
MOGCK BULLSEYE	MOGCK SURE SHOT
HOOVER NO DOUBT	MOGCK MARY 1255
MISS BLACKCAP ELLSTON J2	SYDGEN C C & 7
4M ELEMENT 405	MISS BLACKCAP ELLSTON D154
PEAK DOT MIA 85D	POSS ELEMENT 215
PEAK DOT MIA 904B	4M BLACKBIRD 2004
	PEAK DOT ENTOURAGE 3W
	MIA OF PEAK DOT 40Y
BW: 83lbs. Adj 205 day Wt: 859 lbs.	
BW:+4.9 WW: +68 YW: +122 Milk: +20	

>Recommended for cows
>Plenty of thickness in this long bodied, nice fronted, performance bull. Weaning index of 104.
>Dam is moderate heavy milking Element daughter with perfect teat size.

No Doubt Bulls...



PEAK DOT NO DOUBT 198F - LOT 39



Lady of Peak Dot 130Y
The grandam of lot 39



PEAK DOT EASY MONEY
The \$30,000 maternal brother to lot 39.
Purchased by Northway Cattle Co.

39 PEAK DOT NO DOUBT 198F	
Male	PDAR 198F 2023949 January 15 2018
MOGCK BULLSEYE	MOGCK SURE SHOT
HOOVER NO DOUBT	MOGCK MARY 1255
MISS BLACKCAP ELLSTON J2	SYDGEN C C & 7
S A V IRON MOUNTAIN 8066	MISS BLACKCAP ELLSTON D154
LADY OF PEAK DOT 130Y	TC GRIDIRON 258
LADY OF PEAK DOT 630U	S A V MADAME PRIDE 3249
	S A V 004 PREDOMINANT 4438
	LADY OF PEAK DOT 571K
BW: 80lbs. Adj 205 day Wt: 747 lbs.	
BW:+3.1 WW: +52 YW: +94 Milk: +16	

>Recommended for heifers

>Proud fronted, attractive bull with thickness, muscle volume and style..

>Productive dam is an embryo producer and is also the dam of Peak Dot Easy Money.

40 PEAK DOT NO DOUBT 71F	
Male	PDAR 71F 2024288 February 09 2018
MOGCK BULLSEYE	MOGCK SURE SHOT
HOOVER NO DOUBT	MOGCK MARY 1255
MISS BLACKCAP ELLSTON J2	SYDGEN C C & 7
 VISION UNANIMOUS 1418	MISS BLACKCAP ELLSTON D154
PEAK DOT LADY 53D	VISIONTOPLINE ROYAL STOCKMAN
LADY OF PEAK DOT 571Y	VISION EDELLA 665
	S A V IRON MOUNTAIN 8066
	LADY OF PEAK DOT 782L
BW: 74lbs. Adj 205 day Wt: 852 lbs.	
BW:+4.1 WW: +72 YW: +128 Milk: +14	

>Recommended for heifers

>A low birth weight bull with maternal value. You will want to keep all his daughters. Weaning ratio of 104.

> His productive grandam is one of 33 daughters in the herd from Lady of Peak Dot 782L.

41 PEAK DOT NO DOUBT 274F	
Male	PDAR 274F 2023974 January 27 2018
MOGCK BULLSEYE	MOGCK SURE SHOT
HOOVER NO DOUBT	MOGCK MARY 1255
MISS BLACKCAP ELLSTON J2	SYDGEN C C & 7
MOHNEN DYNAMITE 1356	MISS BLACKCAP ELLSTON D154
BARDOLIA OF PEAK DOT 314W	BALDRIDGE KABOOM K243
BARDOLIA OF PEAK DOT 844L	MOHNEN JILT 910
	PEAK DOT WALK-ON 51G
	BARDOLIA OF PEAK DOT 419D
BW: 82lbs. Adj 205 day Wt: 855 lbs.	
BW:+3.5 WW: +63 YW: +117 Milk: +16	

>Recommended for heifers or cows

>Plenty of thickness in this long bodied, nice fronted, performance bull. Weaning ratio of 104.

>Dam is moderate heavy milking Dynamite daughter.

>Maternal siblings have sold to 52 Ranch, Woodale Ag and Northway Cattle Co.



PEAK DOT NO DOUBT 71F - LOT 40



PEAK DOT NO DOUBT 274F - LOT 41

No Doubt Bulls...



Duchess of Peak Dot 155Y
The grandam of lot 44



PEAK DOT LADY 13A
The grandam of lot 45



PEAK DOT NO DOUBT 311F - LOT 42

42	PEAK DOT NO DOUBT 311F
Male	PDAR 311F 2023979 February 01 2018
MOGCK BULLSEYE	MOGCK SURE SHOT
HOOVER NO DOUBT	MOGCK MARY 1255
MISS BLACKCAP ELLSTON J2	SYDGEN C C & 7
PEAK DOT BOLD 204U	MISS BLACKCAP ELLSTON D154
PEAK DOT LADY 513B	MOHNEN DYNAMITE 1356
LADY OF PEAK DOT 707W	QUEEN OF PEAK DOT 652S
	S A V 004 PREDOMINANT 4438
	LADY OF PEAK DOT 811T
BW: 78lbs. Adj 205 day Wt: 816 lbs.	
BW:+2.8 WW: +60 YW: +111 Milk: +18	

>Recommended for heifers

>A power packed pedigree with some of the greatest bulls to ever walk the ground at Peak Dot. No Doubt X Bold X Predominant.= pounds and profit.



PEAK DOT NO DOUBT 349F - LOT 43

43	PEAK DOT NO DOUBT 349F
Male	PDAR 349F 2029309 February 06 2018
MOGCK BULLSEYE	MOGCK SURE SHOT
HOOVER NO DOUBT	MOGCK MARY 1255
MISS BLACKCAP ELLSTON J2	SYDGEN C C & 7
S A V 004 PREDOMINANT 4438	MISS BLACKCAP ELLSTON D154
BARBARA OF PEAK DOT 233W	S A V 8180 TRAVELER 004
BARBARA OF PEAK DOT 364J	S A V EMBLYNETTE 1182
	PEAK DOT STOCKMAN 12F
	BARBARA OF PEAK DOT 59W
BW: 81lbs. Adj 205 day Wt: 833 lbs.	
BW:+3.3 WW: +54 YW: +96 Milk: +18	

>Recommended for heifers or cows

>A stout made bull, with additional thickness and volume.

>His feminine, moderate-framed dam is beautiful-uddered and built to last.



PEAK DOT NO DOUBT 256F - LOT 44

44	PEAK DOT NO DOUBT 256F
Male	PDAR 256F 2023970 January 24 2018
MOGCK BULLSEYE	MOGCK SURE SHOT
HOOVER NO DOUBT	MOGCK MARY 1255
MISS BLACKCAP ELLSTON J2	SYDGEN C C & 7
S A V ELIMINATOR 9105	MISS BLACKCAP ELLSTON D154
PEAK DOT DUCHESS 61B	RITO 707 OF IDEAL 3407 7075
DUCHESS OF PEAK DOT 155Y	S A V ABIGALE 5646
	PEAK DOT BOLD 204U
	DUCHESS OF PEAK DOT 486U
BW: 86lbs. Adj 205 day Wt: 786 lbs.	
BW:+4.3 WW: +60 YW: +111 Milk: +23	

>Recommended for cows

>Very correct well made bull. Lots of spring in his ribs. Walks out with a nice long stride

>Dam has an exceptionally well made udder. Grandam is an Elite dam and the mother of the Lot 2 bull..



PEAK DOT NO DOUBT 52F - LOT 45

45	PEAK DOT NO DOUBT 52F
Male	PDAR 52F 2024277 February 05 2018
MOGCK BULLSEYE	MOGCK SURE SHOT
HOOVER NO DOUBT	MOGCK MARY 1255
MISS BLACKCAP ELLSTON J2	SYDGEN C C & 7
4M ELEMENT 405	MISS BLACKCAP ELLSTON D154
PEAK DOT LADY 83D	POSS ELEMENT 215
PEAK DOT LADY 13A	4M BLACKBIRD 2004
	S A V ELIMINATOR 9105
	LADY OF PEAK DOT 574Y
BW: 86lbs. Adj 205 day Wt: 869 lbs.	
BW:+4.9 WW: +73 YW: +131 Milk: +21	

>Recommended for cows

>Excellent thickness, muscle volume and performance. Weaning ratio of 105.

>Ranks in the top 1% for yearling and weaning EPD.

>Dams first calf. Grandam enter the embryo donor program last year.

No Doubt Bulls...



PEAK DOT NO DOUBT 251F - LOT 46



QUEEN OF PEAK DOT 652S
The dam of lot 46



PEAK DOT BOLD 204U
This Peak Dot herdsire is a maternal brother to lot 46. Bold was the top selling bull in 2010, selling to Hillcrest Enterprises.



PEAK DOT NO DOUBT 446F - LOT 47



PEAK DOT MAYFLOWER 188A
The dam of lot 47



MAYFLOWER OF PEAK DOT 822S
The grandam of lot 47

46	PEAK DOT NO DOUBT 251F
Male	PDAR 251F 2023969 January 24 2018
MOGCK BULLSEYE	MOGCK SURE SHOT
HOOVER NO DOUBT	MOGCK MARY 1255
MISS BLACKCAP ELLSTON J2	SYDGEN C C & 7
	MISS BLACKCAP ELLSTON D154
S A V 004 PREDOMINANT 4438	S A V 8180 TRAVELER 004
QUEEN OF PEAK DOT 652S	S A V EMBLYNETTE 1182
QUEEN OF PEAK DOT 806P	STEVENSON BRUNO 6371
	PEAK DOT WONDER 304J
BW: 84lbs. Adj 205 day Wt: 774 lbs.	
BW:+3.8 WW: +54 YW: +103 Milk: +21	

47	PEAK DOT NO DOUBT 446F
Male	PDAR 446F 2052418 February 25 2018
MOGCK BULLSEYE	MOGCK SURE SHOT
HOOVER NO DOUBT	MOGCK MARY 1255
MISS BLACKCAP ELLSTON J2	SYDGEN C C & 7
	MISS BLACKCAP ELLSTON D154
S A V ELIMINATOR 9105	RITO 707 OF IDEAL 3407 7075
PEAK DOT MAYFLOWER 188A	S A V ABIGALE 5646
MAYFLOWER OF PEAK DOT 822S	S A V 004 PREDOMINANT 4438
	MAYFLOWER OF PEAK DOT 952P
BW: 85lbs. Adj 205 day Wt: 767 lbs.	
BW:+1.7 WW: +50 YW: +101 Milk: +24	

>Recommended for heifers or cows

>Deep and soggy, naturally thick and loaded with meat.

>Phenomenal dam is a second generation donor with massive thickness and volume. She has produced 11 progeny which have sold across Canada and the United States.

>Recommended for heifers or cows

>A powerhouse growth bull with a low birth EPD and maternal greatness.

>Stunning SAV Eliminator 9105 dam and SAV Predominant 4438 grandam are embryo producers.

No Doubt Bulls...



PEAK DOT NO DOUBT 317F - LOT 48



MIA OF PEAK DOT 406R
The maternal grandam of lot 50



MIA OF PEAK DOT 951X
The full sister to dam of lot 50



PEAK DOT NO DOUBT 42F - LOT 49



PEAK DOT NO DOUBT 3041F - LOT 50

48	PEAK DOT NO DOUBT 317F
Male	PDAR 317F 2023982 February 01 2018
MOGCK BULLSEYE	MOGCK SURE SHOT
HOOVER NO DOUBT	MOGCK MARY 1255
MISS BLACKCAP ELLSTON J2	SYDGEN C C & 7
S A ELIMINATOR 9105	MISS BLACKCAP ELLSTON D154
PEAK DOT BARDOLA 424C	RITO 707 OF IDEAL 3407 7075
BARDOLIA OF PEAK DOT 921W	S A V ABIGALE 5646
	MOHNEN DYNAMITE 1356
	BARDOLIA OF PEAK DOT 963H
BW: 82lbs. Adj 205 day Wt: 824 lbs.	
BW:+3.9 WW: +64 YW: +122 Milk: +17	

>Recommended for cows or heifers
>A well built bull with performance and maternal value.
>Great grandam is a premier elite cow and one of the main anchors in that built the herd with 41 progeny.

49	PEAK DOT NO DOUBT 42F
Male	PDAR 42F 2024270 February 02 2018
MOGCK BULLSEYE	MOGCK SURE SHOT
HOOVER NO DOUBT	MOGCK MARY 1255
MISS BLACKCAP ELLSTON J2	SYDGEN C C & 7
VISION UNANIMOUS 1418	MISS BLACKCAP ELLSTON D154
PEAK DOT ERICA 195D	VISIONTOPLINE ROYAL STOCKMAN
ERICA OF PEAK DOT 321W	VISION EDELLA 665
	S A V 004 CAPACITY 5234
	ERICA OF PEAK DOT 255S
BW: 73lbs. Adj 205 day Wt: 800 lbs.	
BW:+4.1 WW: +60 YW: +109 Milk: +16	

>Recommended for heifers
>A bull with ample thickness and muscle shape.
>Stout broody Unanimous dam. This was her first calf.

50	PEAK DOT NO DOUBT 3041F
Male	PDAR 3041F 2067563 March 10 2018
MOGCK BULLSEYE	MOGCK SURE SHOT
HOOVER NO DOUBT	MOGCK MARY 1255
MISS BLACKCAP ELLSTON J2	SYDGEN C C & 7
S A V IRON MOUNTAIN 8066	MISS BLACKCAP ELLSTON D154
MIA OF PEAK DOT 949X	TC GRIDIRON 258
MIA OF PEAK DOT 406R	S A V MADAME PRIDE 3249
	BASIN PRIME CUT 354K OSF
	MIA OF PEAK DOT 316J
BW: 84lbs. Adj 205 day Wt: 847 lbs.	
BW:+4.5 WW: +63 YW: +109 Milk: +17	

>Recommended for cows or heifers
>A proud looking muscular bull with volume and fleshing ability. Backed by three generations of phenomenal dams.
>Grandam and great grandam are past embryo donors.

No Doubt Bulls...



PEAK DOT NO DOUBT 10F - LOT 51



DUCHESS OF PEAK DOT 811Y
The maternal grandam of lot 52



PEAK DOT NO DOUBT 31F - LOT 52



PEAK DOT NO DOUBT 8F - LOT 53

51 PEAK DOT NO DOUBT 10F	
Male	PDAR 10F 2024237 January 20 2018
MOGCK BULLSEYE DMF	MOGCK SURE SHOT
HOOVER NO DOUBT	MOGCK MARY 1255
MISS BLACKCAP ELLSTON J2	SYDGEN C C & 7
 MAR INNOVATION 251	MISS BLACKCAP ELLSTON D154
PEAK DOT PANSY 138D	CONNEALY IMPRESSION
PEAK DOT PANSY 183B	MAR FINAL KAHUNA 856
	UNANIMOUS 1418
	PANSY OF PEAK DOT 71Z
BW: 67lbs. Adj 205 day Wt: 908 lbs.	
BW:+2.5 WW: +82 YW: +142 Milk: +23	

>Recommended for heifers
 >A big spread bull from birth to weaning. The ultimate combination of low birth and high performance.
 >Weaning ratio of 113.
 >Dam is a young broody Innovation daughter. EPDs ranks in the top 1% for weaning and yearling.

52 PEAK DOT NO DOUBT 31F	
Male	PDAR 31F 2024259 January 28 2018
MOGCK BULLSEYE	MOGCK SURE SHOT
HOOVER NO DOUBT	MOGCK MARY 1255
MISS BLACKCAP ELLSTON J2	SYDGEN C C & 7
	MISS BLACKCAP ELLSTON D154
BUSHS EASY DECISION 98	VIN-MAR O'REILLY FACTOR
PEAK DOT DUCHESS 145D	BUSHS BIG BLACKBIRD 7885
DUCHESS OF PEAK DOT 811Y	SA V ELIMINATOR 9105
	DUCHESS OF PEAK DOT 716R
BW: 68lbs. Adj 205 day Wt: 818 lbs.	
BW:+2.8 WW: +71 YW: +130 Milk: +21	

>Recommended for heifers
 >A correct well made bull with added length. Ranks in the top 1% for weaning and yearling EPD.
 >SAV Eliminator grandam is a embryo donor.

53 PEAK DOT NO DOUBT 8F	
Male	PDAR 8F 2024235 January 19 2018
MOGCK BULLSEYE	MOGCK SURE SHOT
HOOVER NO DOUBT	MOGCK MARY 1255
MISS BLACKCAP ELLSTON J2	SYDGEN C C & 7
	MISS BLACKCAP ELLSTON D154
MAR INNOVATION 251	CONNEALY IMPRESSION
PEAK DOT DUCHESS 29D	MAR FINAL KAHUNA 856
PEAK DOT DUCHESS 149B	SA V ELIMINATOR 9105
	DUCHESS OF PEAK DOT 761T
BW: 66lbs. Adj 205 day Wt: 727 lbs.	
BW:+2.7 WW: +60 YW: +116 Milk: +19	

>Recommended for heifers
 >A stylish, well muscled low birth weight bull that will leave nice looking daughters.
 >Dam is a first calf Innovation daughter with a near perfect udder.

No Doubt Bulls...



HEROINE OF PEAK DOT 434U

The maternal great grandam of lot 54

PEAK DOT UNIVERSAL 551A

The maternal brother to the dam of lot 54



PEAK DOT NO DOUBT 24F - LOT 54



PEAK DOT NO DOUBT 334F - LOT 55



PEAK DOT NO DOUBT 519F - LOT 56



PEAK DOT NO DOUBT 487F - LOT 57

54 PEAK DOT NO DOUBT 24F
 Male PDAR 24F 2024252 January 23 2018
 MOGCK BULLSEYE MOGCK SURE SHOT
 HOOVER NO DOUBT MOGCK MARY 1255
 MISS BLACKCAP ELLSTON J2 SYDGEN C C & 7
 4M ELEMENT 405 MISS BLACKCAP ELLSTON D154
 PEAK DOT HEROINE 2007D POSS ELEMENT 215
 HEROINE OF PEAK DOT 663X S A V IRON MOUNTAIN 8066
 HEROINE OF PEAK DOT 434U
 BW: 84lbs. Adj 205 day Wt: 864 lbs.
 BW:+4.8 WW: +74 YW: +137 Milk: +17

>Recommended for cows.

>An attractive looking growth bull with a tremendous amount of muscle expression. Weaning ratio 104.

>Backed by three generations of the very thick easy fleshing cows.

55 PEAK DOT NO DOUBT 334F
 Male PDAR 334F 2023986 February 04 2018
 MOGCK BULLSEYE MOGCK SURE SHOT
 HOOVER NO DOUBT MOGCK MARY 1255
 MISS BLACKCAP ELLSTON J2 SYDGEN C C & 7
 S A V IRON MOUNTAIN 8066 MISS BLACKCAP ELLSTON D154
 LADY OF PEAK DOT 459X TC GRIDIRON 258
 LADY OF PEAK DOT 806L S A V MADAME PRIDE 3249
 PEAK DOT RANSOM 152H
 LADY OF PEAK DOT 402Y
 BW: 80lbs. Adj 205 day Wt: 835 lbs.
 BW:+3.0 WW: +63 YW: +108 Milk: +12

>Recommended for heifers

>This attractive No Doubt son has a great top and excellent rump structure. Weaning ratio of 101

>Siblings have sold to Art Dronelaar, Simmie Colony O Falcon Farms Inc, Terry Smith and Danekar LLP

56 PEAK DOT NO DOUBT 519F
 Male PDAR 519F 2068928 March 10 2018
 MOGCK BULLSEYE MOGCK SURE SHOT
 HOOVER NO DOUBT MOGCK MARY 1255
 MISS BLACKCAP ELLSTON J2 SYDGEN C C & 7
 S A V ELIMINATOR 9105 MISS BLACKCAP ELLSTON D154
 MAYFLOWER OF PEAK DOT 928Y RITO 707 OF IDEAL 3407 7075
 MAYFLOWER OF PEAK DOT 345T S A V ABIGALE 5646
 S A V 004 PREDOMINANT 4438
 MAYFLOWER OF PEAK DOT 392J
 BW: 75lbs. Adj 205 day Wt: 895 lbs.
 BW:+1.8 WW: +59 YW: +114 Milk: +26

>Recommended for heifers

>A sure-fire calving-ease bull with a thickness, muscle and style. Weaning ratio of 110.

>Perfectured uddered dam has three daughters at Peak Dot and a Unanimous son at Remington.

57 PEAK DOT NO DOUBT 487F
 Male PDAR 487F 2029406 March 05 2018
 MOGCK BULLSEYE MOGCK SURE SHOT
 HOOVER NO DOUBT MOGCK MARY 1255
 MISS BLACKCAP ELLSTON J2 SYDGEN C C & 7
 S A V IRON MOUNTAIN 8066 MISS BLACKCAP ELLSTON D154
 ROSILLA OF PEAK DOT 867Y TC GRIDIRON 258
 ROSILLA OF PEAK DOT 477S S A V MADAME PRIDE 3249
 STEVENSON BRUNO 6371
 ROSILLA OF PEAK DOT 565E
 BW: 78lbs. Adj 205 day Wt: 849 lbs.
 BW:+3.1 WW: +59 YW: +108 Milk: +14

>Recommended for heifers

>A bull that excels in calving-ease and maternal value. You will want to keep all his daughters.

>Weaning ratio 103.

>Dam has a solid production record.

No Doubt Bulls...



PEAK DOT NO DOUBT 29F - LOT 58



PEAK DOT DUCHESS 305B
The maternal grandam of lot 58

58	PEAK DOT NO DOUBT 29F
Male	PDAR 29F 2024257 January 27 2018
MOGCK BULLSEYE	MOGCK SURE SHOT
HOOVER NO DOUBT	MOGCK MARY 1255
MISS BLACKCAP ELLSTON J2	SYDGEN C C & 7
4M ELEMENT 405	MISS BLACKCAP ELLSTON D154
PEAK DOT DUCHESS 109D	POSS ELEMENT 215
PEAK DOT DUCHESS 305B	4M BLACKBIRD 2004
	S A V RADIANCE 0801
	PEAK DOT DUCHESS 414Z
BW: 70lbs. Adj 205 day Wt: 824 lbs.	
BW:+2.7 WW: +68 YW: +124 Milk: +20	

>Recommended for heifers

>A well bred bull with the combination of calving ease, performance and quality.

>Dam has ideal body type and nice udder.



PEAK DOT NO DOUBT 15F - LOT 59

59	PEAK DOT NO DOUBT 15F
Male	PDAR 15F 2024243 January 21 2018
MOGCK BULLSEYE	MOGCK SURE SHOT
HOOVER NO DOUBT	MOGCK MARY 1255
MISS BLACKCAP ELLSTON J2	SYDGEN C C & 7
VISION UNANIMOUS 1418	MISS BLACKCAP ELLSTON D154
PEAK DOT MIA 158D	VISIONTOPLINE ROYAL STOCKMAN
MIA OF PEAK DOT 132U	VISION EDELLA 665
	MOHNEN DYNAMITE 1356
	MIA OF PEAK DOT 850L
BW: 71lbs. Adj 205 day Wt: 792 lbs.	
BW:+2.7 WW: +68 YW: +120 Milk: +15	

>Recommended for heifers

>A thick husky bull. Big top, square hipped calf with EPDS for weaning weight in the top 2%.

>Dam is a heavy milking Unanimous daughter with femininity and uddere quality.



PEAK DOT NO DOUBT 447F - LOT 60

60	PEAK DOT NO DOUBT 447F
Male	PDAR 447F 2052419 February 26 2018
MOGCK BULLSEYE	MOGCK SURE SHOT
HOOVER NO DOUBT	MOGCK MARY 1255
MISS BLACKCAP ELLSTON J2	SYDGEN C C & 7
PEAK DOT PIONEER 9X	MISS BLACKCAP ELLSTON D154
PEAK DOT ANNIE K 1066A	S A V PIONEER 7301
ANNIE K OF PEAK DOT 934W	DUCHESS OF PEAK DOT 610T
	DOUBLE AA OLD POST BANDOLIER
	DOUBLE AA ANNIE K 578'01
BW: 82lbs. Adj 205 day Wt: 858 lbs.	
BW:+3.3 WW: +63 YW: +106 Milk: +15	

>Recommended for cows or heifers.

>A well muscled, smooth shoulder bull. Weaning ratio of 104.

>Dam is well made Pioneer 9X daughter with two daughters that sold to Northway Cattle Co.

No Doubt Bulls...



PEAK DOT NO DOUBT 367F - LOT 61



LADY OF PEAK DOT 933U
The maternal grandam of lot 62

61 PEAK DOT NO DOUBT 367F	
Male PDAR 367F 2041405 February 09 2018	
MOGCK BULLSEYE	MOGCK SURE SHOT
HOOVER NO DOUBT	MOGCK MARY 1255
MISS BLACKCAP ELLSTON J2	SYDGEN C C & 7
S A V RADIANCE 0801	MISS BLACKCAP ELLSTON D154
PEAK DOT LASSIE 1029B	S A V BRILLIANCE 8077
LASSIE OF PEAK DOT 436Y	S A V ELBA 801
	SANDY BAR GRASSLANDS 94T
	LASSIE OF PEAK DOT 428T
BW: 76lbs. Adj 205 day Wt: 746 lbs.	
BW:+2.9 WW: +52 YW: +100 Milk: +15	

>Recommended for heifers.
>This bull is super-fronted, stylish, thick, loaded with muscle, square hiped and perfect in his structure.
>Radiance dam is moderate and wedge shaped. An embryo donor.



PEAK DOT LASSIE 1029B
The dam of lot 61

62 PEAK DOT NO DOUBT 43F	
Male PDAR 43F 2024271 February 02 2018	
MOGCK BULLSEYE	MOGCK SURE SHOT
HOOVER NO DOUBT	MOGCK MARY 1255
MISS BLACKCAP ELLSTON J2	SYDGEN C C & 7
4M ELEMENT 405	MISS BLACKCAP ELLSTON D154
PEAK DOT LADY 2105D	POSS ELEMENT 215
LADY OF PEAK DOT 933U	4M BLACKBIRD 2004
	S A V 004 PREDOMINANT 4438
	LADY OF PEAK DOT 615K
BW: 68lbs. Adj 205 day Wt: 785 lbs.	
BW:+1.9 WW: +60 YW: +110 Milk: +20	

>Recommended for heifers.
>A calving-ease bull with size, substance and muscle shape.
>Dam first calf. Grandam along with her flush sister are two massive thick made Predominant daughters.



PEAK DOT NO DOUBT 43F - LOT 62

63 PEAK DOT NO DOUBT 40F	
Male PDAR 40F 2024268 February 01 2018	
MOGCK BULLSEYE	MOGCK SURE SHOT
HOOVER NO DOUBT	MOGCK MARY 1255
MISS BLACKCAP ELLSTON J2	SYDGEN C C & 7
S A V TOPSOIL 4354	MISS BLACKCAP ELLSTON D154
PEAK DOT LADY 2108D	S A V HARVESTOR 0338
LADY OF PEAK DOT 572X	S A V EMBLYNETTE 9044
	SANDY BAR GRASSLANDS 94T
	LADY OF PEAK DOT 615T
BW: 66lbs. Adj 205 day Wt: 787 lbs.	
BW:+2.4 WW: +59 YW: +106 Milk: +18	

>Recommended for heifers
>A superior calving ease bull by No Doubt recommended for use on heifers.
>Dam by Topsoil is appreciated for her body type and udder quality.

No Doubt Bulls...



PEAK DOT NO DOUBT 11F - LOT 64

64	PEAK DOT NO DOUBT 11F	
Male	PDAR 11F 2029544 January 20 2018	
	HOOVER NO DOUBT	MOGCK BULLSEYE
	PEAK DOT NO DOUBT 325D	MISS BLACKCAP ELLSTON J2
	HEROINE OF PEAK DOT 766Y	S A V ELIMINATOR 9105
		HEROINE OF PEAK DOT 464S
	BUSHES EASY DECISION 98	VIN-MAR O'REILLY FACTOR
	PEAK DOT LASSIE 13C	BUSHES BIG BLACKBIRD 7885
	LASSIE OF PEAK DOT 38Z	S A V IRON MOUNTAIN 8066
		LASSIE OF PEAK DOT 677X
	BW: 67lbs. Adj 205 day Wt: 872 lbs.	
	BW:+1.9 WW: +66 YW: +120 Milk: +20	

>Recommended for Heifers
 >Growth bull, expressive muscle shape and a wide top. Top 1% for weaning and Yearling EPD.
 > Weaning ratio of 108.
 >Dam is a broody Easy Decision daughter.



PEAK DOT NO DOUBT 252F - LOT 65

65	PEAK DOT NO DOUBT 252F	
Male	PDAR 252F 2029262 January 24 2018	
	HOOVER NO DOUBT	MOGCK BULLSEYE
	PEAK DOT NO DOUBT 325D	MISS BLACKCAP ELLSTON J2
	HEROINE OF PEAK DOT 766Y	S A V ELIMINATOR 9105
		HEROINE OF PEAK DOT 464S
	S A V 004 PREDOMINANT 4438	S A V 8180 TRAVELER 004
	QUEEN OF PEAK DOT 556S	S A V EMBLYNETTE 1182
	QUEEN OF PEAK DOT 707P	STEVENSON BRUNO 6371
		QUEEN OF PEAK DOT 326J
	BW: 85lbs. Adj 205 day Wt: 899 lbs.	
	BW:+4.1 WW: +56 YW: +97 Milk: +22	

>Recommended for cows or heifers
 >Strong topped with thickness and muscle. Adjusted weaning weight just under 900lbs. Weaning ratio 109
 >Dam is an easy fleshing productive Predominant daughter. Listed as an Elite dam with the CAA..



PEAK DOT NO DOUBT 314F - LOT 66

66	PEAK DOT NO DOUBT 314F	
Male	PDAR 314F 2029294 February 01 2018	
	HOOVER NO DOUBT	MOGCK BULLSEYE
	PEAK DOT NO DOUBT 209D	MISS BLACKCAP ELLSTON J2
	MAYFLOWER OF PEAK DOT 64Y	S A V IRON MOUNTAIN 8066
		MAYFLOWER OF PEAK DOT 435U
	S A V 004 PREDOMINANT 4438	S A V 8180 TRAVELER 004
	PEAK DOT ROSILLA 1033A	S A V EMBLYNETTE 1182
	ROSILLA OF PEAK DOT 417Y	SANDY BAR GRASSLANDS 94T
		ROSILLA OF PEAK DOT 585S
	BW: 81lbs. Adj 205 day Wt: 812 lbs.	
	BW:+3.7 WW: +52 YW: +99 Milk: +19	

>Recommended for heifers or cows
 >A smooth patterned bull with thickness and fleshing ability.
 >Out of a broody well made SAV Predominant daughter.

No Doubt Bulls...



PEAK DOT NO DOUBT 392F - LOT 67

67	PEAK DOT NO DOUBT 392F
Male	PDAR 392F 2029330 February 15 2018
HOOVER NO DOUBT	MOGCK BULLSEYE
PEAK DOT NO DOUBT 209D	MISS BLACKCAP ELLSTON J2
MAYFLOWER OF PEAK DOT 64Y	S A V IRON MOUNTAIN 8066
	MAYFLOWER OF PEAK DOT 435U
S A V 004 PREDOMINANT 4438	S A V 8180 TRAVELER 004
HEROINE OF PEAK DOT 487U	S A V EMBLYNETTE 1182
HEROINE OF PEAK DOT 647K	HF MOST WANTED 46H
	WINDOVER HEROINE 13U
BW: 80lbs. Adj 205 day Wt: 784 lbs.	
BW:+2.3 WW: +48 YW: +84 Milk: +15	

>Recommended for heifers or cows
 >Very correct well made bull. Lots of spring in his ribs. Walks out with a nice long stride.
 >Dam represents flawless phenotype with massive volume and excellent milk..



PEAK DOT NO DOUBT 3033F - LOT 68

68	PEAK DOT NO DOUBT 3033F
Male	PDAR 3033F 2029825 February 14 2018
HOOVER NO DOUBT	MOGCK BULLSEYE
PEAK DOT NO DOUBT 171D	MISS BLACKCAP ELLSTON J2
LADY OF PEAK DOT 245W	SANDY BAR GRASSLANDS 94T
	LADY OF PEAK DOT 420M
BUSHS EASY DECISION 98	VIN-MAR O'REILLY FACTOR
PEAK DOT MIA 9127C	BUSHS BIG BLACKBIRD 7885
MIA OF PEAK DOT 40Y	PEAK DOT RESOLUTE 37W
	MIA OF PEAK DOT 534R
BW: 88lbs. Adj 205 day Wt: 849 lbs.	
BW:+4.6 WW: +60 YW: +109 Milk: +17	

>Recommended for cows
 >A bull bred to add length and growth and will produce calves that do the same. Weaning ratio of 102.
 >Dam is a well built Easy Decision daughter. Grandam is a embryo donor.



PEAK DOT NO DOUBT 3034F - LOT 69

69	PEAK DOT NO DOUBT 3034F
Male	PDAR 3034F 2029826 February 15 2018
HOOVER NO DOUBT A	MOGCK BULLSEYE
PEAK DOT NO DOUBT 171D	MISS BLACKCAP ELLSTON J2
LADY OF PEAK DOT 245W	SANDY BAR GRASSLANDS 94T
	LADY OF PEAK DOT 420M
PEAK DOT ENTOURAGE 3W A	DUFF ENCORE 702
PEAK DOT LADY 910B	BARDOLIA OF PEAK DOT 879S
LADY OF PEAK DOT 466N	STEVENSON BRUNO 6371
	LADY OF PEAK DOT 333C
BW: 87lbs. Adj 205 day Wt: 872 lbs	
BW:+3.3 WW: +49 YW: +79 Milk: +20	

>Recommended for cows
 >A good looking bull smooth and athletic in his movement. Durable and built for ranch country.
 >Weaning ratio of 105.
 >Dam is moderate with an attractive front. Grandam is an Elite dam with the CAA.

For Sure Bulls ...



PEAK DOT FOR SURE 389F - LOT 70



PEAK DOT BAMBI 16C
The dam of lot 70

70	PEAK DOT FOR SURE 389F	
Male	PDAR 389F 2029327	February 14 2018
	HOOVER NO DOUBT	MOGCK BULLSEYE
	PEAK DOT FOR SURE	MISS BLACKCAP ELLSTON J2
	BARDOLIA OF PEAK DOT 639X	S A V IRON MOUNTAIN 8066
	JINDRA DOUBLE VISION	BARDOLIA OF PEAK DOT 423U
	PEAK DOT BAMBI 16C	CONNEALY REFLECTION
	PEAK DOT BAMBI 110A	HOFF RACHEL 8312 405
		S A V BULLETIN 7904
		BAMBI OF PEAK DOT 490X
BW: 73lbs. Adj 205 day Wt: 1009 lbs.		
BW:+2.5 WW: +73 YW: +130 Milk: +27		

>Recommended for heifers or cows

>A stand out herdsire prospect. Big topped, squared hipped, massive volume and muscle dimension. Scale crushing performance.

>Weaning ratio 126.

>Dam has true breed character and ranks in the top 1% for milk. She will be flushed this year.

Peak Dot For Sure *Peak Dot Reference Sire*



	CED +4
	BW +3.7
	WW +67
	YW +121
	MILK +22
	RE +.63
	\$W +56.43
	\$B +155.90

PEAK DOT FOR SURE

SAV IRON MOUNTAIN 8066
BARDOLIA OF PEAK DOT 639X
BARDOLIA OF PEAK DOT 423U



Bardolia of Peak Dot 639X
The dam of For Sure



Peak Dot Herdbook 151C
The maternal brother to For Sure

Peak Dot For Sure is the \$80,000 lot 1 bull from the 2017 spring sale selling to Alta genetics. His first calf crop are stand outs in terms of outstanding thickness, muscle shape, stoutness and power. His dam is one of the most amazing females in the breed in terms of body shape, volume and sheer elegance. She is also the dam of featured herdsire Peak Dot Herdbook 151C.

For Sure Bulls ...



PEAK DOT FOR SURE 385F - LOT 71



Visitors from Uruguay



PEAK DOT FOR SURE 173F - LOT 72



BARDOLIA OF PEAK DOT 787T
The dam of lot 72

71	PEAK DOT FOR SURE 385F	
Male	PDAR 385F2029325	February 13 2018
HOOVER NO DOUBT	MOGCK BULLSEYE	
PEAK DOT FOR SURE	MISS BLACKCAP ELLSTON J2	
BARDOLIA OF PEAK DOT 639X	S A V IRON MOUNTAIN 8066	
DKF POWER UP 82Y	BARDOLIA OF PEAK DOT 423U	
PEAK DOT LADY 674A	MICH POWER UP 32U	
LADY OF PEAK DOT 466N	DKF MISS RIGHT TIME 132W	
	STEVENS ON BRUNO 6371	
	LADY OF PEAK DOT 333C	
BW: 74lbs. Adj 205 day Wt: 875 lbs.		
BW:+2.6 WW: +55 YW: +91 Milk: +30		

>Recommended for heifers or cows
 >A personal favorite. Deep and soggy, naturally thick and loaded with meat. Weaning ratio of 107.
 >Phenomenal grandam displays massive thickness and volume and is an Elite dam with the CAA.

72	PEAK DOT FOR SURE 173F	
Male	PDAR 173F 2029227	January 10 2018
HOOVER NO DOUBT	MOGCK BULLSEYE	
PEAK DOT FOR SURE	MISS BLACKCAP ELLSTON J2	
BARDOLIA OF PEAK DOT 639X	S A V IRON MOUNTAIN 8066	
S A V 004 CAPACITY 5234	BARDOLIA OF PEAK DOT 423U	
BARDOLIA OF PEAK DOT 787T	S A V 8180 TRAVELER 004	
BARDOLIA OF PEAK DOT 399J	S A V ERICA 1141	
	MERIT 6105	
	LADY OF PEAK DOT 307Y	
BW: 78lbs. Adj 205 day Wt: 724 lbs.		
BW:+2.9 WW: +42 YW: +73 Milk: +22		

>Recommended for heifers or cows
 >A naturally thick deep flanked bull with strong full top and maternal value.
 >Outstanding mother is a embryo donor who has produced progeny selling to Northway Cattle Co., Thomas Monroe, Lane View farms and Tanner Farms.

You Got It Bulls...



PEAK DOT YOU GOT IT 170F - LOT 73



ANNIE K OF PEAK DOT 689X
The maternal great grandam of lot 73



ANNIE K OF PEAK DOT 450U
The maternal great grandam of lot 73

73	PEAK DOT YOU GOT IT 170F	
Male	PDAR 170F	2031155 January 09 2018
HOOVER NO DOUBT	MOGCK BULLSEYE	
PEAK DOT YOU GOT IT	MISS BLACKCAP ELLSTON J2	
PEAK DOT LADY 69B	S A V RADIANCE 0801	
	LADY OF PEAK DOT 924Y	
S A V BULLET 0473	S A V BISMARCK 5682	
PEAK DOT ANNIE K 37A	S A V EMBLYNETTE 7566	
ANNIE K OF PEAK DOT 689X	PEAK DOT EASY KEEPER 902T	
	ANNIE K OF PEAK DOT 450U	
BW: 77lbs. Adj 205 day Wt: 799 lbs.		
BW:+3.1 WW: +65 YW: +109 Milk: +19		

>Recommended for heifers or cows.

>Powerful build. Loaded with meat and muscle from end to end. Maternally charged with a stacked pedigree of magnificent cows.

>Dam is a deeper sided cow that stems back to two generations of embryo donors. Grandam is an Elite dam with the CAA.

Peak Dot You Got It *Peak Dot Reference Sire*



MOGCK BULLSEYE	CED -2
HOOVER NO DOUBT	BW +5.6
MISS BLACKCAP ELLSTON J2	WW +74
PEAK DOT YOU GOT IT	YW +130
SAV RADIANCE 0801	MILK +20
PEAK DOT LADY 69B	RE +.68
LADY OF PEAK DOT 924Y	\$W +48.93
	\$B +178.90

- Powerful growth bull
- Great muscle expression
- Deep bodied and balanced
- \$30,000 feature bull from the 2017 Spring Sale purchased by Alta Genetics.
- An udder improver. SAV Radiance 0801 dam and a SAV Eliminator 9105 grandam have impeccable udder quality.
- You Got It first calves have deffenetly got it with length, muscle, balance and thickness.

You Got It Bulls...



PEAK DOT LADY 287B
The Dam of lot 74



LADY OF PEAK DOT 387J
The maternal grandam of lot 75



PEAK DOT YOU GOT IT 288F - LOT 74

74 PEAK DOT YOU GOT IT 288F	
Male	PDAR 288F 2023976 January 28 2018
HOOVER NO DOUBT	MOGCK BULLSEYE
PEAK DOT YOU GOT IT	MISS BLACKCAP ELLSTON J2
PEAK DOT LADY 69B	S A V RADIANCE 0801
	LADY OF PEAK DOT 924Y
S A V RADIANCE 0801	S A V BRILLIANCE 8077
PEAK DOT LADY 287B	S A V ELBA 801
LADY OF PEAK DOT 269Z	S A V ELIMINATOR 9105
	LADY OF PEAK DOT 630U
BW: 84lbs. Adj 205 day Wt: 770 lbs.	
BW:+4.1 WW: +57 YW: +105 Milk: +20	

>Recommended for cows
>Moderate framed and thick. Gentle. Loves to be scratched.
>His picture perfect dam by SAV Radiance entered the donor program last year.



PEAK DOT YOU GOT IT 253F - LOT 75

75 PEAK DOT YOU GOT IT 253F	
Male	PDAR 253F 2044469 January 24 2018
HOOVER NO DOUBT	MOGCK BULLSEYE
PEAK DOT YOU GOT IT	MISS BLACKCAP ELLSTON J2
PEAK DOT LADY 69B	S A V RADIANCE 0801
	LADY OF PEAK DOT 924Y
S A V IRON MOUNTAIN 8066	TC GRIDIRON 258
LADY OF PEAK DOT 585Y	S A V MADAME PRIDE 3249
LADY OF PEAK DOT 387J	DOUBLE AA BARDOLIER 3'97
	LADY OF PEAK DOT 248X
BW: 78lbs. Adj 205 day Wt: 877 lbs.	
BW:+3.6 WW: +67 YW: +110 Milk: +14	

>Recommended for cows or heifers
>This attractive calving-ease bull has a great top and excellent rump structure. Weaning ratio of 107.
>His feminine, moderate-framed dam is beautiful-uddered and built to last. Grandam is past embryo donor.



PEAK DOT YOU GOT IT 374F - LOT 76

76 PEAK DOT YOU GOT IT 374F	
Male	PDAR 374F 2029320 February 11 2018
HOOVER NO DOUBT	MOGCK BULLSEYE
PEAK DOT YOU GOT IT	MISS BLACKCAP ELLSTON J2
PEAK DOT LADY 69B	S A V RADIANCE 0801
	LADY OF PEAK DOT 924Y
PEAK DOT ELIMINATOR 834Z	S A V ELIMINATOR 9105
PEAK DOT PANSY 323C	ANNIE K OF PEAK DOT 450U
PANSY OF PEAK DOT 443U	MOHNEN DYNAMITE 1356
	PANSY OF PEAK DOT 770P
BW: 75lbs. Adj 205 day Wt: 884 lbs.	
BW:+3.7 WW: +66 YW: +112 Milk: +20	

>Recommended for heifers or cows
>A bull with added length and substance.
>Very good mother. Moderate thick and easy fleshing.

77 PEAK DOT YOU GOT IT 261F	
Male	PDAR 261F 2033997 January 25 2018
HOOVER NO DOUBT	MOGCK BULLSEYE
PEAK DOT YOU GOT IT	MISS BLACKCAP ELLSTON J2
PEAK DOT LADY 69B	S A V RADIANCE 0801
	LADY OF PEAK DOT 924Y
S A V 004 CAPACITY 5234	S A V 8180 TRAVELER 004
DUCHESS OF PEAK DOT 333T	S A V ERICA 1141
DUCHESS OF PEAK DOT 582K	HF MOST WANTED 46H
	DUCHESS OF PEAK DOT 945H
BW: 85lbs. Adj 205 day Wt: 805 lbs.	
BW:+5.0 WW: +55 YW: +96 Milk: +19	

>Recommended for cows
>A masculine bull with lots of muscle expression and herd bull presence.
>Feminine, nice uddered Capacity dam. Grandam was a embryo donor.
>Siblings sold to Birch Meadows Colony, Ken Benson, James & Birgit Martin and Signe De Athe



PEAK DOT YOU GOT IT 261F - LOT 77

Vision Unanimous 1418 *Peak Dot Reference Sire*



VISION EDELLA 665

The dam of Unanimous

GAMBLES ROYAL FLUSH
 VISION TOPLINE ROYAL STOCKMAN
 LAGRAND PRIDE 7140
VISION UNANIMOUS 1418
 BOYD ON TARGET 1083
 VISION EDELLA 665
 VISION EDELLA 337

BW +2.9
 WW +74
 YW +128
 MILK +17



Visitors Nova Piratinings Farms Brazil

Nova Piratinings Farms Brazil purchased 15,000 semen straws on Vision Unanimous 1418 and 3000 semen straws of Bush Easy Decision 98

We purchased Unanimous as the lot 1 top selling bull in the 2012 Vision Angus Bull sale. Unanimous sons have been well received topping several sales around the country. They are a true testament to him displaying impressive three-dimensional pounds, mass and body on a moderate frame. His sons are solid on their feet, very stout built and gentle to handle while his daughters are extremely feminine and broody. Unanimous has generated much excitement within the Angus breed and will continue be a major contributor to the future of the beef cattle industry.

VISION UNANIMOUS 1418 DAUGHTERS ...



PEAK DOT DIVISION 86A

Unanimous daughter



PEAK DOT PRISCILLA 239A

Unanimous daughter



PEAK DOT LADY 780A

Unanimous daughter



PEAK DOT BANNORA 83A

Unanimous daughter

Unanimous Bulls ...



PEAK DOT UNANIMOUS 289F - LOT 78



PEAK DOT LIBIRTY 117C
The maternal brother to lot 79
Purchased by Alta Genetics.

78	PEAK DOT UNANIMOUS 289F
Male	PDAR 289F 2029281 January 28 2018
VISIONTOPLINE ROYAL STOCKMAN	GAMBLES ROYAL FLUSH
VISION UNANIMOUS 1418	LAGRAND PRIDE 7140
VISION EDELLA 665	BOYD ON TARGET 1083
S A V BULLET 0473	VISION EDELLA 337
PEAK DOT BARDOLIA 71A	S A V BISMARCK 5682
BARDOLIA OF PEAK DOT 428S	S A V EMBLYNETTE 7566
	S A R NEW TREND 4100 2080
	BARDOLIA OF PEAK DOT 585K
BW: 80lbs. Adj 205 day Wt: 877 lbs.	
BW:+3.4 WW: +66 YW: +108 Milk: +19	



PEAK DOT UNANIMOUS 363F - LOT 79

79	PEAK DOT UNANIMOUS 363F
Male	PDAR 363F 2029314 February 08 2018
VISIONTOPLINE ROYAL STOCKMAN	GAMBLES ROYAL FLUSH
VISION UNANIMOUS 1418	LAGRAND PRIDE 7140
VISION EDELLA 665	BOYD ON TARGET 1083
PEAK DOT VOLT 950U	VISION EDELLA 337
LADY OF PEAK DOT 623Z	MOHNEN DYNAMITE 1356
LADY OF PEAK DOT 509R	MAYFLOWER OF PEAK DOT 504K
	KDF POWERLINE 28N
	LADY OF PEAK DOT 634K
BW: 81lbs. Adj 205 day Wt: 900 lbs.	
BW:+3.2 WW: +64 YW: +109 Milk: +20	



PEAK DOT UNANIMOUS 344F - LOT 80

80	PEAK DOT UNANIMOUS 344F
Male	PDAR 344F 2023993 February 06 2018
VISIONTOPLINE ROYAL STOCKMAN	GAMBLES ROYAL FLUSH
VISION UNANIMOUS 1418	LAGRAND PRIDE 7140
VISION EDELLA 665	BOYD ON TARGET 1083
MOHNEN DYNAMITE 1356	VISION EDELLA 337
BARBARA OF PEAK DOT 721W	BALDRIDGE KABOOM K243
BARBARA OF PEAK DOT 303T	MOHNEN JILT 910
	S A V 004 PREDOMINANT 4438
	BARBARA OF PEAK DOT 927H
BW: 70lbs. Adj 205 day Wt: 902 lbs.	
BW:+1.9 WW: +66 YW: +117 Milk: +15	

>Recommended for heifers
>A calving-ease bull with performance. Weaning index of 112.
>Solid built Dynamite dam has produced progeny purchased by Malcome Starling and Solberg Livestock.

Unanimous Bulls ...



PEAK DOT UNANIMOUS 414F - LOT 81



LADY OF PEAK DOT 402U
The dam of lot 81



LADY OF PEAK DOT 1189A
The maternal sister to lot 81



LADY OF PEAK DOT 10C
The maternal sister to lot 81



PEAK DOT UNANIMOUS 337F - LOT 82



ROSE OF PEAK DOT 643T
The maternal grandam of lot 82

81	PEAK DOT UNANIMOUS 414F
Male	PDAR 414F 2041376 February 19 2018
VISIONTOPLINE ROYAL STOCKMAN	GAMBLES ROYAL FLUSH
VISION UNANIMOUS 1418	LAGRAND PRIDE 7140
VISION EDELLA 665	BOYD ON TARGET 1083
	VISION EDELLA 337
S A V AUTOGRAPH 5204	S A V 8180 TRAVELER 004
LADY OF PEAK DOT 402U	S A V CHERYL 9030
LADY OF PEAK DOT 431R	PEAK DOT HOBSON 57N
	LADY OF PEAK DOT 542N
BW: 81lbs. Adj 205 day Wt: 894 lbs.	
BW:+2.2 WW: +65 YW: +114 Milk: +22	

82	PEAK DOT UNANIMOUS 337F
Male	PDAR 337F 2023988 February 05 2018
VISIONTOPLINE ROYAL STOCKMAN	GAMBLES ROYAL FLUSH
VISION UNANIMOUS 1418	LAGRAND PRIDE 7140
VISION EDELLA 665	BOYD ON TARGET 1083
	VISION EDELLA 337
S A V IRON MOUNTAIN 8066	TC GRIDIRON 258
ROSE OF PEAK DOT 653Y	S A V MADAME PRIDE 3249
ROSE OF PEAK DOT 643T	S A V 004 PREDOMINANT 4438
	ROSE OF PEAK DOT 441N
BW: 85lbs. Adj 205 day Wt: 854 lbs.	
BW:+3.9 WW: +64 YW: +109 Milk: +16	

>Recommended for heifers or cows

>A thick, deep flanked bull that ties his muscle in down low. Weaning index of 109.
>Dam is the matriarch of the Lady cow family with 14 progeny. Along with several of her daughters they add tremendous value and power to the ET program.

>Recommended for heifers or cows

>A long bodied meat wagon.
>Dam has raised progeny which have sold to Ron Raddatz and Solberg Livestock.

Unanimous Bulls ...



PEAK DOT UNANIMOUS 405F - LOT 83



BARDOLIA OF PEAK DOT 653Y
Full sister to the dam of 83

83	PEAK DOT UNANIMOUS 405F
Male	PDAR 405F 2029339 February 17 2018
VISIONTOPLINE ROYAL STOCKMAN	GAMBLES ROYAL FLUSH
VISION UNANIMOUS 1418	LAGRAND PRIDE 7140
VISION EDELLA 665 CAF DDF	BOYD ON TARGET 1083
S A V IRON MOUNTAIN 8066	VISION EDELLA 337
BARDOLIA OF PEAK DOT 654Y	TC GRIDIRON 258
BARDOLIA OF PEAK DOT 901T	S A V MADAME PRIDE 3249
	S A V 004 PREDOMINANT 4438
	BARDOLIA OF PEAK DOT 963H
BW: 73lbs. Adj 205 day Wt: 786 lbs.	
BW:+2.0 WW: +57 YW: +99 Milk: +19	

>Recommended for heifers or cows
>A low birth weight bull with a tremendous top and thickness. Rich in maternal value.
>Nice uddered broody dam is bakced by three generations of embryo donors.



BARDOLIA OF PEAK DOT 901T
Grandam of lot 83

84	PEAK DOT UNANIMOUS 360F
Male	PDAR 360F 2039759 February 07 2018
VISIONTOPLINE ROYAL STOCKMAN	GAMBLES ROYAL FLUSH
VISION UNANIMOUS 1418	LAGRAND PRIDE 7140
VISION EDELLA 665	BOYD ON TARGET 1083
PEAK DOT PIONEER 9X	VISION EDELLA 337
PEAK DOT MIA 1143B	S A V PIONEER 7301
MIA OF PEAK DOT 310Y	DUCHESS OF PEAK DOT 610T
	PEAK DOT OUT POST 27W
	MIA OF PEAK DOT 412R
BW: 78lbs. Adj 205 day Wt: 869 lbs.	
BW:+2.9 WW: +59 YW: +103 Milk: +17	

>Recommended for heifers
>Loaded with thickness. You can watch the muscles pop as he walks in the pen. Weaning ratio of 106.
>Dam is a moderate easy fleshing Pioneer 9X daughter.



PEAK DOT UNANIMOUS 360F - LOT 84

85	PEAK DOT UNANIMOUS 402F
Male	PDAR 402F 2029337 February 17 2018
VISIONTOPLINE ROYAL STOCKMAN	GAMBLES ROYAL FLUSH
VISION UNANIMOUS 1418	LAGRAND PRIDE 7140
VISION EDELLA 665	BOYD ON TARGET 1083
S A V BULLETIN 7904	VISION EDELLA 337
BARBARA OF PEAK DOT 809Y	S A V NET WORTH 4200
BARBARA OF PEAK DOT 233W	CHAMPION HILL GEORGINA 2175
	S A V 004 PREDOMINANT 4438
	BARBARA OF PEAK DOT 364J
BW: 82lbs. Adj 205 day Wt: 833 lbs.	
BW:+3.9 WW: +49 YW: +90 Milk: +21	

>Recommended for heifers or cows
>A naturally thick deep flanked bull with strong full top. Weaning ratio of 101.
>Elite dam has produced progeny sold to Northway Cattle Co., Cottlnwoods and Scott Angus Ranch.

Unanimous Bulls . . .



PEAK DOT UNANIMOUS 566F - LOT 86

86	PEAK DOT UNANIMOUS 566F
Male	PDAR 566F 2029503 March 30 2018
VISIONTOPLINE ROYAL STOCKMAN	GAMBLES ROYAL FLUSH
VISION UNANIMOUS 1418	LAGRAND PRIDE 7140
VISION EDELLA 665	BOYD ON TARGET 1083
PEAK DOT IRON MOUNTAIN 669X	VISION EDELLA 337
PEAK DOT LASSIE 1220Z	S A V IRON MOUNTAIN 8066
LASSIE OF PEAK DOT 278W	LADY OF PEAK DOT 416U
	DUFF ENCORE 702
	LASSIE OF PEAK DOT 215S
BW: 82lbs. Adj 205 day Wt: 851 lbs.	
BW:+3.0 WW: +64 YW: +108 Milk: +16	

>Recommended for heifers
 >Loaded with shape, substance and style. Weaning ratio of 102.
 >Iron Mountain dam comes equipped with a well made udder and small teat size. Grandam is an Elite dam.



Visitors from Australia
 Luella Western and Mason Galpin

87	PEAK DOT UNANIMOUS 516F
Male	PDAR 516F 2072834 March 9 2018
VISIONTOPLINE ROYAL STOCKMAN	GAMBLES ROYAL FLUSH
VISION UNANIMOUS 1418	LAGRAND PRIDE 7140
VISION EDELLA 665	BOYD ON TARGET 1083
PEAK DOT BOLD 204U	VISION EDELLA 337
BARBARA OF PEAK DOT 862Y	MOHNEN DYNAMITE
BARBARA OF PEAK DOT 285W	QUEEN OF PEAK DOT 652S
	PEAK DOT PREDOMINANT 92S
	BARBARA OF PEAK DOT 563K
BW: 80lbs. Adj 205 day Wt: 837 lbs.	
BW:+3.4 WW: +58 YW: +103 Milk: +17	

>Recommended for heifers or cows
 >A masculine bull with lots of muscle expression and herd bull presence.
 >Feminine, nice uddered Bold dam.



2018 Semex Argentina Tour

88	PEAK DOT UNANIMOUS 359F
Male	PDAR 359F 2029312 February 07 2018
VISIONTOPLINE ROYAL STOCKMAN	GAMBLES ROYAL FLUSH
VISION UNANIMOUS 1418	LAGRAND PRIDE 7140
VISION EDELLA 665 CAF DDF	BOYD ON TARGET 1083
DUFF ENCORE 702	VISION EDELLA 337
ANNIE K OF PEAK DOT 261W	D H D TRAVELLER 6807
ANNIE K OF PEAK DOT 562N	O C C DIXIE ERICA 814G
	S A R FAME 2089
	ANNIE K OF PEAK DOT 611K
BW: 87lbs. Adj 205 day Wt: 772 lbs.	
BW:+4.1 WW: +50 YW: +82 Milk: +15	

>Recommended for cows
 >Tremendous eye appeal from a great cow family strength for generations.
 >Moderate thick bodied dam is an embryo donor. Grandam is an Elite Dam.

89	PEAK DOT UNANIMOUS 339F
Male	PDAR 339F 2023990 February 05 2018
VISIONTOPLINE ROYAL STOCKMAN	GAMBLES ROYAL FLUSH
VISION UNANIMOUS 1418	LAGRAND PRIDE 7140
VISION EDELLA 665	BOYD ON TARGET 1083
PEAK DOT DOMINATOR 42U	VISION EDELLA 337
LADY OF PEAK DOT 492Y	S A V 004 PREDOMINANT 4438
LADY OF PEAK DOT 597T	LADY OF PEAK DOT 871L
	STEVENSON BRUNO 6371
	LADY OF PEAK DOT 617F
BW: 80lbs. Adj 205 day Wt: 839 lbs.	
BW:+2.9 WW: +55 YW: +93 Milk: +17	

>Recommended for heifers or cows
 >A long bodied meat wagon. Weaning ratio of 102.
 >A maternal sister works as an embryo donor cow for Northway Cattle Co.

Unanimous Grandsons ...



LADY OF PEAK DOT 631U
The maternal grandam of lot 90



PEAK DOT UNANIMOUS 449F - LOT 90

90 PEAK DOT UNANIMOUS 449F	
Male	PDAR 449F 2029373 February 27 2018
VISION UNANIMOUS 1418	VISIONTOPLINE ROYAL STOCKMAN
PEAK DOT UNANIMOUS 1113B	VISION EDELLA 665
HEROINE OF PEAK DOT 649X	S A V IRON MOUNTAIN 8066
	HEROINE OF PEAK DOT 962U
S A V BULLET 0473	S A V BISMARCK 5682
PEAK DOT LADY 810A	S A V EMBLYNETTE 7566
LADY OF PEAK DOT 631U	S A V 004 PREDOMINANT 4438
	LADY OF PEAK DOT 937P
BW: 82lbs. Adj 205 day Wt: 824 lbs.	
BW:+4.4 WW:+56 YW:+96 Milk:+17	

>Recommended for cows
>A thick made, heavy set, stout bull.
>Dam has ideal body type and impeccable udder quality. Grandam is an embryo donor.



PEAK DOT UNANIMOUS 537F - LOT 91

91 PEAK DOT UNANIMOUS 537F	
Male	PDAR 537F 2029454 March 16 2018
VISION UNANIMOUS 1418	VISIONTOPLINE ROYAL STOCKMAN
PEAK DOT UNANIMOUS 1113B	VISION EDELLA 665
HEROINE OF PEAK DOT 649X	S A V IRON MOUNTAIN 8066
	HEROINE OF PEAK DOT 962U
S A V INTERNATIONAL 2020	S A V HARVESTOR 0338
PEAK DOT MIA 1066B	S A V EMBLYNETTE 5483
MIA OF PEAK DOT 731R	STEVENSON BRUNO 6371
	MIA OF PEAK DOT 539E
BW: 78lbs. Adj 205 day Wt: 929 lbs.	
BW:+4.0 WW:+69 YW:+115 Milk:+20	

>Recommended for heifers
>A lower birth weight bull with a strong straight top and good muscle definition
>Weaning ratio of 112
>Dam is well made SAV International daughter with a strong set of EPDs.



PEAK DOT UNANIMOUS 420F - LOT 92

92 PEAK DOT UNANIMOUS 420F	
Male	PDAR 420F 2029351 February 20 2018
VISION UNANIMOUS 1418	VISIONTOPLINE ROYAL STOCKMAN
PEAK DOT UNANIMOUS 409B	VISION EDELLA 665
HEROINE OF PEAK DOT 434U	S A V 004 PREDOMINANT 4438
	HEROINE OF PEAK DOT 464S
S A V IRON MOUNTAIN 8066	TC GRIDIRON 258
LADY OF PEAK DOT 756Y	S A V MADAME PRIDE 3249
LADY OF PEAK DOT 357W	S A V 004 PREDOMINANT 4438
	LADY OF PEAK DOT 542N
BW: 87lbs. Adj 205 day Wt: 866 lbs.	
BW:+3.9 WW:+61 YW:+109 Milk:+13	

>Recommended for cows
>Phenotypic standout that will add bone structure and muscle shape to every calf he sires.
>Weaning ratio of 104.
>Dam has volume and capacity.



PEAK DOT UNANIMOUS 427F - LOT 93

93 PEAK DOT UNANIMOUS 427F	
Male	PDAR 427F 2029355 February 22 2018
VISION UNANIMOUS 1418	VISIONTOPLINE ROYAL STOCKMAN
PEAK DOT UNANIMOUS 409B	VISION EDELLA 665
HEROINE OF PEAK DOT 434U	S A V 004 PREDOMINANT 4438
	HEROINE OF PEAK DOT 464S
PEAK DOT BOLD 204U	MOHNEN DYNAMITE 1356
ROSILLA OF PEAK DOT 110Y	QUEEN OF PEAK DOT 652S
ROSILLA OF PEAK DOT 500U	S A V 004 CAPACITY 5234 CAF
	ROSILLA OF PEAK DOT 358J
BW: 77lbs. Adj 205 day Wt: 794 lbs.	
BW:+2.5 WW:+48 YW:+89 Milk:+18	

>Recommended for heifers
>A well made bull with bred in calving ease.
>Heavy milking Bold dam.

Unanimous Grandsons ...

94 PEAK DOT UNANIMOUS 230F
 Male PDAR 230F 2056950 January 21 2018
 VISION UNANIMOUS 1418 VISIONTOPLINE ROYAL STOCKMAN
 PEAK DOT UNANIMOUS 712B VISION EDELLA 665
 ERICA OF PEAK DOT 752Z S A V ELIMINATOR 9105
 ERICA OF PEAK DOT 478U
 S A V 004 PREDOMINANT 4438 S A V 8180 TRAVELER 004
 LADY OF PEAK DOT 808S S A V EMBLYNETTE 1182
 LADY OF PEAK DOT 521M S A R FAME 2089
 LADY OF PEAK DOT 580K
 BW: 77lbs. Adj 205 day Wt: 815 lbs.
 BW:+2.2 WW: +48 YW: +82 Milk: +20

>Recommended for heifers
 >Built to last, abundant depth and thickness. Weaned off at 815lbs.
 >Donor dam displays massive thickness and depth of rib. She has 18 progeny.



LADY OF PEAK DOT 808S
 The dam of lot 94

95 PEAK DOT UNANIMOUS 515F
 Male PDAR 515F 2029435 March 09 2018
 VISION UNANIMOUS 1418 VISIONTOPLINE ROYAL STOCKMAN
 PEAK DOT UNANIMOUS 402B VISION EDELLA 665
 LADY OF PEAK DOT 416U S A V 004 PREDOMINANT 4438
 LADY OF PEAK DOT 634K
 STEVENSON BRUNO 6371 STEVENSON BRUNO 561G
 BARDOLIA OF PEAK DOT 545U STEVENSON QUEEN 828F
 BARDOLIA OF PEAK DOT 255H PEAK DOT GENERAL STONE 13F
 BARBARA OF PEAK DOT 344C
 BW: 82lbs. Adj 205 day Wt: 918 lbs.
 BW:+3.0 WW: +65 YW: +110 Milk: +21

>Recommended for heifers or cows.
 >An attractive bull with a strong hip and abundant body thickness. Weaning ratio of 112.
 >Heavy milking Bruno dam has a long production record that reads like a book.



PEAK DOT COUNTRY
 The sire of lot 96



PEAK DOT PRIME
 The sire of lot 97



ERICA OF PEAK DOT 478U

Dam of Prime and grandam of Country



PEAK DOT COUNTRY 406F - LOT 96

96 PEAK DOT COUNTRY 406F
 Male PDAR 406F 2029340 February 17 2018
 VISION UNANIMOUS 1418 VISIONTOPLINE ROYAL STOCKMAN
 PEAK DOT COUNTRY 604B VISION EDELLA 665
 ERICA OF PEAK DOT 668X S A V IRON MOUNTAIN 8066
 ERICA OF PEAK DOT 478U
 PEAK DOT PROOF 1066X S A V PIONEER 7301
 PEAK DOT DUCHESS 468B BARBARA OF PEAK DOT 314T
 DUCHESS OF PEAK DOT 611X S A V IRON MOUNTAIN 8066
 DUCHESS OF PEAK DOT 470U
 BW: 76lbs. Adj 205 day Wt: 860 lbs.
 BW:+2.8 WW: +64 YW: +108 Milk: +13

>Recommended for heifers
 >A sure bet calving ease bull that is smooth made. Weaning index of 105.
 >Dam is a very nice uddered well designed daughter of Peak Dot Proof.

97 PEAK DOT PRIME 410F
 Male PDAR 410F 2029344 February 18 2018
 VISION UNANIMOUS 1418 VISIONTOPLINE ROYAL STOCKMAN
 PEAK DOT PRIME 733B VISION EDELLA 665
 ERICA OF PEAK DOT 478U S A V 004 PREDOMINANT 4438
 ERICA OF PEAK DOT 326R
 R B TOUR OF DUTY 177 WERNER WAR PARTY 2417
 PEAK DOT ABIGALE 17C B A LADY 6807 305
 ABIGALE OF PEAK DOT 41Y S A V BISMARCK 5682
 JS ABIGALE 918 NHF
 BW: 54lbs. Adj 205 day Wt: 897 lbs.
 BW:-1.3 WW: +66 YW: +109 Milk: +22

>Recommended for heifers
 >A calving ease bull with the lowest birth weight and lowest birth EPD in the offering.
 >Excellent performance numbers. Top 3 % for weaning EPD. Weaning ratio of 113.
 >Tour of Duty dam is flawless.

Attractive Bulls . . .

Schiefelbein ATTRACTIVE 4565

Peak Dot Reference Sire

Calving-ease with maternal excellence



SITZ TOP GAME 561X
 JMB TRACTION 292
 JMB EMULOTA 013
SCHIEFELBEIN ATTRACTIVE 4565
 SAV FINAL ANSWER 0035
 FROSTY ANSWER 3979
 FROSTY ELBA LIZZY 1106

BW +1.9
 WW +75
 YW +128
 MILK +33



FROSTY ANSWER 3979
 The dam of Attractive

One of the top selling bulls we purchased along with Semex from the 2016 Schiefelbein sale. Attractive is a calving-ease bull that will add growth and a good set of feet and legs. His dam is one of the best cows we have found in all our travels. She has produced over \$200,000 and is one of the main anchors in the Schiefelbein embryo program. Attractive has a great disposition and so do his sons.



PEAK DOT ATTRACTIVE 186F - LOT 98



ERICA OF PEAK DOT 478U
 Maternal great grandam of lot 98

98	PEAK DOT ATTRACTIVE 186F
Male	PDAR 186F 2029235 January 13 2018
JMB TRACTION 292	SITZ TOP GAME 561X
SCHIEFELBEIN ATTRACTIVE 4565	JMB EMULOTA 013
FROSTY ANSWER 3979	S A V FINAL ANSWER 0035
VISION UNANIMOUS 1418	FROSTY ELBA LIZZY 1106
PEAK DOT ERICA 709B	VISIONTOPLINE ROYAL STOCKMAN
ERICA OF PEAK DOT 752Z	VISION EDELLA 665
	S A V ELIMINATOR 9105
	ERICA OF PEAK DOT 478U
BW: 76lbs. Adj 205 day Wt: 797 lbs.	
BW:+1.9 WW: +66 YW: +119 Milk: +23	



Bulls purchased by Skogen Livestock

These two bulls were purchased by Skogen Livestock. The good bull on the right was the lot 1 high selling bull in the 2015 fall bull sale. He is a full brother in blood to the dam of lot 98.

>Recommended for heifers or cows
 >A special sale feature. A powerful herd sire prospect with volume, thickness and muscle shape.
 >Dam is a herd favorite and is backed by two generations of outstanding donor cows.
 >Grandam is the world class donor Erica of Peak 478U. She currently has 53 progeny.

Attractive Bulls ...



PEAK DOT ATTRACTIVE 257F - LOT 99



PEAK DOT DUCHESS 479B
The dam of lot 99



DUCHESS OF PEAK DOT 622U
The grandam of lot 99

99	PEAK DOT ATTRACTIVE 257F
Male	PDAR 257F 2023971 January 24 2018
JMB TRACTION 292	SITZ TOP GAME 561X
SCHIEFELBEIN ATTRACTIVE 4565	JMB EMULOTA 013
FROSTY ANSWER 3979	S A V FINAL ANSWER 0035
	FROSTY ELBA LIZZY 1106
S A V ELIMINATOR 9105	RITO 707 OF IDEAL 3407 7075
PEAK DOT DUCHESS 479B	S A V ABIGALE 5646
DUCHESS OF PEAK DOT 622U	MOHNEN DYNAMITE 1356
	DUCHESS OF PEAK DOT 544S
BW: 71lbs. Adj 205 day Wt: 818 lbs.	
BW:+1.5 WW: +63 YW: +115 Milk: +28	

>Recommended for heifers
 >This bull is super-fronted, stylish, thick, loaded with muscle, square hipped and perfect in his structure.
 >Eliminator donor dam is moderate and wedge shaped.
 >Backed by 3 generations of top notch embryo donors.



PEAK DOT ATTRACTIVE 322F - LOT 100

100	PEAK DOT ATTRACTIVE 322F
Male	PDAR 322F 2029300 February 02 2018
JMB TRACTION 292	SITZ TOP GAME 561X
SCHIEFELBEIN ATTRACTIVE 4565	JMB EMULOTA 013
FROSTY ANSWER 3979	S A V FINAL ANSWER 0035
	FROSTY ELBA LIZZY 1106
PEAK DOT ENTOURAGE 3W	DUFF ENCORE 702
PENNY OF PEAK DOT 245Y	BARDOLIA OF PEAK DOT 879S
PENNY OF PEAK DOT 625U	S A V 004 CAPACITY 5234
	PENNY OF PEAK DOT 543K
BW: 75lbs. Adj 205 day Wt: 911 lbs.	
BW:+2.5 WW: +66 YW: +113 Milk: +30	

>Recommended for heifers or cows
 >A well made bull blending thickness, substance and style. Top 1% for milk EPD.
 >Weaning ratio of 112
 >Maternal siblings have sold to Riskin Cattle, Western Acres, Anthony Stadnyk and Lloyd Clark.



PEAK DOT ATTRACTIVE 316F - LOT 101

101	PEAK DOT ATTRACTIVE 316F
Male	PDAR 316F 2029296 February 01 2018
JMB TRACTION 292	SITZ TOP GAME 561X
SCHIEFELBEIN ATTRACTIVE 4565	JMB EMULOTA 013
FROSTY ANSWER 3979	S A V FINAL ANSWER 0035
	FROSTY ELBA LIZZY 1106
S A V ELIMINATOR 9105	RITO 707 OF IDEAL 3407 7075
HEROINE OF PEAK DOT 766Y	S A V ABIGALE 5646
HEROINE OF PEAK DOT 464S	KDF POWERLINE 28N
	HEROINE OF PEAK DOT 509K
BW: 75lbs. Adj 205 day Wt: 868 lbs.	
BW:+1.9 WW: +63 YW: +113 Milk: +28	

>Recommended for heifers
 >A special sale feature. A powerful herd sire that covers all the basics. Weaning index of 106.
 >Elite dam with a lengthy production record.

Attractive Bulls . . .



PEAK DOT ATTRACTIVE 438F - LOT 102

102 PEAK DOT ATTRACTIVE 438F

Male PDAR 438F 2029366 February 24 2018
 JMB TRACTION 292 SITZ TOP GAME 561X
 SCHIEFELBEIN ATTRACTIVE 4565 JMB EMULOTA 013
 FROSTY ANSWER 3979 S A V FINAL ANSWER 0035
 FROSTY ELBA LIZZY 1106
 S A V IRON MOUNTAIN 8066 TC GRIDIRON 258
 BARBARA OF PEAK DOT 522Y S A V MADAME PRIDE 3249
 BARBARA OF PEAK DOT 927H CHAMPION HILL GENERAL STONE
 BARBARA OF PEAK DOT 59W
 BW: 78lbs. Adj 205 day Wt: 834 lbs.
 BW:+2.8 WW: +59 YW: +104 Milk: +22

>Recommended for heifers or cows
 >A thick made heavy set bull by Attractive. Weaning ratio 101.
 >Dam is broody and athletic. Grandam is a fertile donor cow with 40 progeny.

103 PEAK DOT ATTRACTIVE 461F

Male PDAR 461F 2029383 February 28 2018
 JMB TRACTION 292 SITZ TOP GAME 561X
 SCHIEFELBEIN ATTRACTIVE 4565 JMB EMULOTA 013
 FROSTY ANSWER 3979 S A V FINAL ANSWER 0035
 FROSTY ELBA LIZZY 1106
 PEAK DOT ELIMINATOR 786Z S A V ELIMINATOR 9105
 PEAK DOT PRIDE 96C QUEEN OF PEAK DOT 657S
 PEAK DOT PRIDE 282A PEAK DOT IRON MOUNTAIN 1047X
 PRIDE OF PEAK DOT 495N
 BW: 82lbs. Adj 205 day Wt: 833 lbs.
 BW:+3.7 WW: +65 YW: +115 Milk: +23

>Recommended for cows or heifers
 >A smooth patterned bull with thickness and fleshing ability. Weaning ratio of 101.
 >Dam is wedge shaped with a quality udder.



PEAK DOT ATTRACTIVE 461F - LOT 103

104 PEAK DOT ATTRACTIVE 195F

Male PDAR 195F 2023947 January 15 2018
 JMB TRACTION 292 DDF SITZ TOP GAME 561X
 SCHIEFELBEIN ATTRACTIVE 4565 JMB EMULOTA 013
 FROSTY ANSWER 3979 S A V FINAL ANSWER 0035
 FROSTY ELBA LIZZY 1106
 S A V BULLETIN 7904 S A V NET WORTH 4200
 HYALITE OF PEAK DOT 27Y CHAMPION HILL GEORGINA 2175
 LADY OF PEAK DOT 831P CAF S A R NEW TREND 4100 2080
 LADY OF PEAK DOT 772G
 BW: 65lbs. Adj 205 day Wt: 754 lbs.
 BW:+0.7 WW: +45 YW: +87 Milk: +34

>Recommended for heifers
 >A sure bet calving-ease bull that ranks in the top 1% for milk.
 >Feminine angular dam ranks in the top 1% for milk EPD.



PEAK DOT ATTRACTIVE 195F - LOT 104

105 PEAK DOT ATTRACTIVE 93F

Male PDAR 93F 2029563 February 25 2018
 JMB TRACTION 292 SITZ TOP GAME 561X
 SCHIEFELBEIN ATTRACTIVE 4565 JMB EMULOTA 013
 FROSTY ANSWER 3979 S A V FINAL ANSWER 0035
 FROSTY ELBA LIZZY 1106
 4M ELEMENT 405 POSS ELEMENT 215
 PEAK DOT LADY 2003D 4M BLACKBIRD 2004
 LADY OF PEAK DOT 240Z S A V BULLET 0473
 LADY OF PEAK DOT 432U
 BW: 82lbs. Adj 205 day Wt: 901 lbs.
 BW:+4.1 WW: +75 YW: +134 Milk: +27

>Recommended for cows or heifers
 >A Attractive son with ideal phenotype and superb structure. Weaning ratio of 110
 >Two year old dam is elegant and nice uddered. Grandam is a donor.



PEAK DOT ATTRACTIVE 93F - LOT 105

Attractive Bulls . . .



PEAK DOT ATTRACTIVE 86F - LOT 106



PEAK DOT DUCHESS 155Y
The grandam of lot 106

106 PEAK DOT ATTRACTIVE 86F
MALE PDAR 86F 2029556 February 19 2018
 JMB TRACTION 292 SITZ TOP GAME 561X
 SCHIEFELBEIN ATTRACTIVE 4565 JMB EMULOTA 013
 FROSTY ANSWER 3979 S A V FINAL ANSWER 0035
 FROSTY ELBA LIZZY 1106
 HOOVER NO DOUBT MOGCK BULLSEYE
 PEAK DOT DUCHESS 100D MISS BLACKCAP ELLSTON J2
 DUCHESS OF PEAK DOT 155Y PEAK DOT BOLD 204U
 DUCHESS OF PEAK DOT 486U
 BW: 83lbs. Adj 205 day Wt: 915 lbs.
 BW:+4.8 WW: +74 YW: +131 Milk: +29

>Recommended for cows
 >Performance bull ranks in the top 1% for weaning and yearling EPD. Weaning ratio of 112.
 >No Doubt dam has an excellent udder. Grandam is an Elite cow and dam of the lot 2 bull in this sale.



PEAK DOT ATTRACTIVE 90F - LOT 107

107 PEAK DOT ATTRACTIVE 90F
Male PDAR 90F 2029560 February 23 2018
 JMB TRACTION 292 SITZ TOP GAME 561X
 SCHIEFELBEIN ATTRACTIVE 4565 JMB EMULOTA 013
 FROSTY ANSWER 3979 S A V FINAL ANSWER 0035
 FROSTY ELBA LIZZY 1106
 HOOVER NO DOUBT MOGCK BULLSEYE
 PEAK DOT LADY 108D MISS BLACKCAP ELLSTON J2
 LADY OF PEAK DOT 586Y S A V IRON MOUNTAIN 8066
 LADY OF PEAK DOT 387J
 BW: 73lbs. Adj 205 day Wt: 818 lbs.
 BW:+3.4 WW: +67 YW: +119 Milk: +22

>Recommended for heifers
 >A low birth bull with excellent performance.
 >Two year old No Doubt dam comes equipped with an excellent udder. Grandam is donor cow with 30 progeny.



HEROINE OF PEAK DOT 958U
The great grandam of lots 108

108 PEAK DOT ATTRACTIVE 76F
Male PDAR 76F 2029549 February 12 2018
 JMB TRACTION 292 SITZ TOP GAME 561X
 SCHIEFELBEIN ATTRACTIVE 4565 JMB EMULOTA 013
 FROSTY ANSWER 3979 S A V FINAL ANSWER 0035
 FROSTY ELBA LIZZY 1106
 POSS ELEMENT 215
 4M ELEMENT 405
 PEAK DOT HEROINE 273D 4M BLACKBIRD 2004
 HEROINE OF PEAK DOT 238Y PEAK DOT DYNAMITE 126U
 HEROINE OF PEAK DOT 958U
 BW: 76lbs. Adj 205 day Wt: 858 lbs.
 BW:+2.5 WW: +73 YW: +121 Milk: +29

>Recommended for heifers
 >A calving ease bull that is great hipped with expressive muscle shape.
 >Weaning ratio of 105.
 >Two year old dam traces back to donor cows Heroine of Peak Dot 958U and Heroine of Peak Dot 509K

Attractive Bulls . . .

109 PEAK DOT ATTRACTIVE 96F

Male PDAR 96F 2029566 February 27 2018

JMB TRACTION 292	SITZ TOP GAME 561X
SCHIEFELBEIN ATTRACTIVE 4565	JMB EMULOTA 013
FROSTY ANSWER 3979	S A V FINAL ANSWER 0035
	FROSTY ELBA LIZZY 1106
BUSHES EASY DECISION 98	VIN-MAR O'REILLY FACTOR
PEAK DOT LADY 154D	BUSHES BIG BLACKBIRD 7885
LADY OF PEAK DOT 428W	PEAK DOT PRIME CUT 28N
	LADY OF PEAK DOT 859P

BW: 50lbs. Adj 205 day Wt: 873 lbs.
 BW:-0.7 WW: +67 YW: +111 Milk: +30

>Recommended for heifers
 >Low birth well bred calving-ease bull. Weaning ratio of 110.
 >Dam is well built Easy Decision daughter.

110 PEAK DOT ATTRACTIVE 365F

Male PDAR 365F 2024002 February 09 2018

JMB TRACTION 292	SITZ TOP GAME 561X
SCHIEFELBEIN ATTRACTIVE 4565	JMB EMULOTA 013
FROSTY ANSWER 3979	S A V FINAL ANSWER 0035
	FROSTY ELBA LIZZY 1106
BLACK RIDGE POWERSTROKE 14U	PEAK DOT POWER UP 37S
MIA OF PEAK DOT 24Y	BLACK RIDGE TESS 71M
MIA OF PEAK DOT 536R	BASIN AMBUSH 7980
	MIA OF PEAK DOT 339J

BW: 86lbs. Adj 205 day Wt: 809 lbs
 BW:+3.1 WW: +54 YW: +101 Milk: +26

>Recommended for cows
 >A bigger framed bull that will add size, performance and pounds.
 >Dam has two daughters at Peak Dot and two others purchased by Northway Cattle Co.

111 PEAK DOT ATTRACTIVE 104F

Male PDAR 104F 2029219 March 08 2018

JMB TRACTION 292	SITZ TOP GAME 561X
SCHIEFELBEIN ATTRACTIVE 4565	JMB EMULOTA 013
FROSTY ANSWER 3979	S A V FINAL ANSWER 0035
	FROSTY ELBA LIZZY 1106
PEAK DOT PRIME 733B	VISION UNANIMOUS 1418
PEAK DOT BARBARA 356D	ERICA OF PEAK DOT 478U
BARBARA OF PEAK DOT 880Y	S A V IRON MOUNTAIN 8066
	BARBARA OF PEAK DOT 925P

BW: 71lbs. Adj 205 day Wt: 914 lbs.
 BW:+2.9 WW: +72 YW: +127 Milk: +24

>Recommended for heifers
 >A five star calving ease bull with thickness, muscle, volume and performance. Weaning ratio of 113.
 >Dam is a two year old broody Prime daughter.



Hi Clay Here's a Pic of Peak Dot Easy Money out with the Girls.

This Year we're breeding What's Left of our Simmental Cows in our Commercial herd to him & Peak Dot Perfection 102D.

We're always Trying to improve on: Udder Quality, Foot structure, Calving ease, Growth & Feed Efficiency & the First set of Calves out of Him came with Ease and the growth & Feed Conversion's are Impressive.

Since we Started Working with Your Angus Genetics we've basically eliminated our Calving Issues. We Calve in June on Pasture Where it can get Extremely Hot and these Calves are More Vigorous at Birth and the Surprising thing is we are now weaning Heavier Straight Angus Calves than our Exotics or Crossbreds and the average growth & feed conversions in the Feedlot are better on these Angus calves compared to what our Exotics or Crossbreds are doing.

We See a lot of Angus genetics Being Used in the industry today that would not reach our Goals at Northway Cattle.

if Something's worth doing it's worth doing right, Keep up the Good Work Guys.

Albert Stahl, Northway Cattle Co,



Peak Dot Innovation 62D *Peak Dot Reference Sire*



MAR INNOVATION 251

CONNEALY IMPRESSION
 MAR INNOVATION 251
 MAR FINAL KAHUNA 856
PEAK DOT INNOVATION 62D
 SAV RADIANCE 0801
 PEAK DOT MAYFLOWER 303B
 PEAK DOT MAYFLOWER 407Z

Anyone who sees Innovation in person becomes an instant fan. He offers incredible body capacity and width of base and stands on some of the best feet and legs in the Angus breed..

A docility improver and a pedigree full of maternal power, use Innovation sons to add pounds on the scale and daughters to the keeper pen.

BW +4.4
 WW +65
 YW +112
 MILK +24



PEAK DOT INNOVATION 269F- LOT 112



PEAK DOT BARDOLIA 1026Z
 The maternal grandam of lot 112



PEAK DOT BARDOLIA 19C
 The dam of lot 112

112	PEAK DOT INNOVATION 269F
Male	PDAR 269F 2029271 January 26 2018
MAR INNOVATION 251	CONNEALY IMPRESSION
PEAK DOT INNOVATION 62D	MAR FINAL KAHUNA 856
PEAK DOT MAYFLOWER 303B	S A V RADIANCE 0801
	PEAK DOT MAYFLOWER 407Z
R B TOUR OF DUTY 177	WERNER WAR PARTY 2417
PEAK DOT BARDOLIA 19C	B A LADY 6807 305
PEAK DOT BARDOLIA 1026Z	S A V BULLET 0473
	BARDOLIA OF PEAK DOT 810T
BW: 77lbs. Adj 205 day Wt: 884 lbs.	
BW:+3.6 WW: +67 YW: +115 Milk: +28	

>Recommended for cows or heifers
 >Sale Feature. A thick made, heavy set, big volumed bull with lots of maternal power. Weaning ratio of 108.
 >Backed by two generations of embryo donors.

Innovation Bulls ...



PEAK DOT INNOVATION 247F- LOT 112



113 PEAK DOT INNOVATION 247F
 Male PDAR 247F 2029260 January 18 2018
 MAR INNOVATION 251 CONNEALY IMPRESSION
 PEAK DOT INNOVATION 62D MAR FINAL KAHUNA 856
 PEAK DOT MAYFLOWER 303B S A V RADIANCE 0801
 S A V IRON MOUNTAIN 8066 PEAK DOT MAYFLOWER 407Z
 BARBARA OF PEAK DOT 524Y TC GRIDIRON 258
 BARBARA OF PEAK DOT 927H S A V MADAME PRIDE 3249
 CHAMPION HILL GENERAL STONE
 BARBARA OF PEAK DOT 59W

BW: 83lbs. Adj 205 day Wt: 869 lbs.
 BW:+4.2 WW: +59 YW: +99 Milk: +19

>Recommended for cows
 >A good one. An Innovation son with a nice pattern that displays depth and fleshing ability. Weaning ratio 106.
 >Dam is a well made, heavy milking Iron Mountain daughter. Grandam is a donor with 40 progeny.



PEAK DOT INNOVATION 268F - LOT 114

114 PEAK DOT INNOVATION 268F
 Male PDAR 268F 2029270 January 26 2018
 MAR INNOVATION 251 CONNEALY IMPRESSION
 PEAK DOT INNOVATION 62D MAR FINAL KAHUNA 856
 PEAK DOT MAYFLOWER 303B S A V RADIANCE 0801
 BUSHES EASY DECISION 98 PEAK DOT MAYFLOWER 407Z
 PEAK DOT JESSICA 115C VIN-MAR O'REILLY FACTOR
 JESSICA OF PEAK DOT 771Y BUSHES BIG BLACKBIRD 7885
 S A V IRON MOUNTAIN 8066
 JESSICA OF PEAK DOT 308W

BW: 79lbs. Adj 205 day Wt: 772 lbs.
 BW:+3.6 WW: +57 YW: +94 Milk: +20

>Recommended for heifers or cows.
 >Moderate framed good topped and thick.
 >Dam is well built Easy Decision daughter.



PEAK DOT INNOVATION 397F - LOT 115

115 PEAK DOT INNOVATION 397F
 Male PDAR 397F 2029334 February 16 2018
 MAR INNOVATION 251 CONNEALY IMPRESSION
 PEAK DOT INNOVATION 62D MAR FINAL KAHUNA 856
 PEAK DOT MAYFLOWER 303B S A V RADIANCE 0801
 S A R NEW TREND 4100 2080 PEAK DOT MAYFLOWER 407Z
 BARDOLIA OF PEAK DOT 428S L F NEW TREND 4100
 BARDOLIA OF PEAK DOT 585K CHAMPION HILL POCAHONTAS
 HF MOST WANTED 46H
 BARDOLIA OF PEAK DOT 963H

BW: 84lbs. Adj 205 day Wt: 919 lbs.
 BW:+4.3 WW: +56 YW: +95 Milk: +28

>Recommended for cows
 >Be sure to check this bull out. He is moderate, thick, strong topped and very complete. Weaning ratio 112.
 >He is backed by three generations of quality donor cows that have helped shaped the herd.
 >His older dam still looks great and has had several progeny featured in past sale.

Innovation Bulls ...

116 PEAK DOT INNOVATION 470F

Male PDAR 470F 2031145 March 02 2018

MAR INNOVATION 251	CONNEALY IMPRESSION
PEAK DOT INNOVATION 62D	MAR FINAL KAHUNA 856
PEAK DOT MAYFLOWER 303B	S A V RADIANCE 0801
	PEAK DOT MAYFLOWER 407Z
S A V 004 PREDOMINANT 4438	S A V 8180 TRAVELER 004
LADY OF PEAK DOT 253W	S A V EMBLYNETTE 1182
LADY OF PEAK DOT 367J	PEAK DOT GENERAL STONE 13F
	LADY OF PEAK DOT 520E

BW: 83lbs. Adj 205 day Wt: 897 lbs.
 BW:+3.1 WW: +58 YW: +92 Milk: +24

>Recommended for heifers or cows
 >A stout functional good bull with good performance. Weaning ratio of 109.
 >Dam is a broody looking Predominant daughter with a solid production record.



PEAK DOT INNOVATION 470F - LOT 116

117 PEAK DOT INNOVATION 530F

Male PDAR 530F 2029450 March 13 2018

MAR INNOVATION 251	CONNEALY IMPRESSION
PEAK DOT INNOVATION 62D	MAR FINAL KAHUNA 856
PEAK DOT MAYFLOWER 303B	S A V RADIANCE 0801
	PEAK DOT MAYFLOWER 407Z
PEAK DOT BOLD 204U	MOHNEN DYNAMITE 1356
LADY OF PEAK DOT 623Y	QUEEN OF PEAK DOT 652S
LADY OF PEAK DOT 476S	HF POWER-UP 72N
	LADY OF PEAK DOT 566N

BW: 78lbs. Adj 205 day Wt: 891 lbs.
 BW:+3.7 WW: +59 YW: +107 Milk: +22

>Recommended for cows or heifers
 >An complete package with a powerful rump and hip structure loads of maternal value. Weaning ratio of 109
 >Dam is an attractive Bold daughter backed by 3 generations of donors.



LADY OF PEAK DOT 476S

The maternal grandam of lot 117

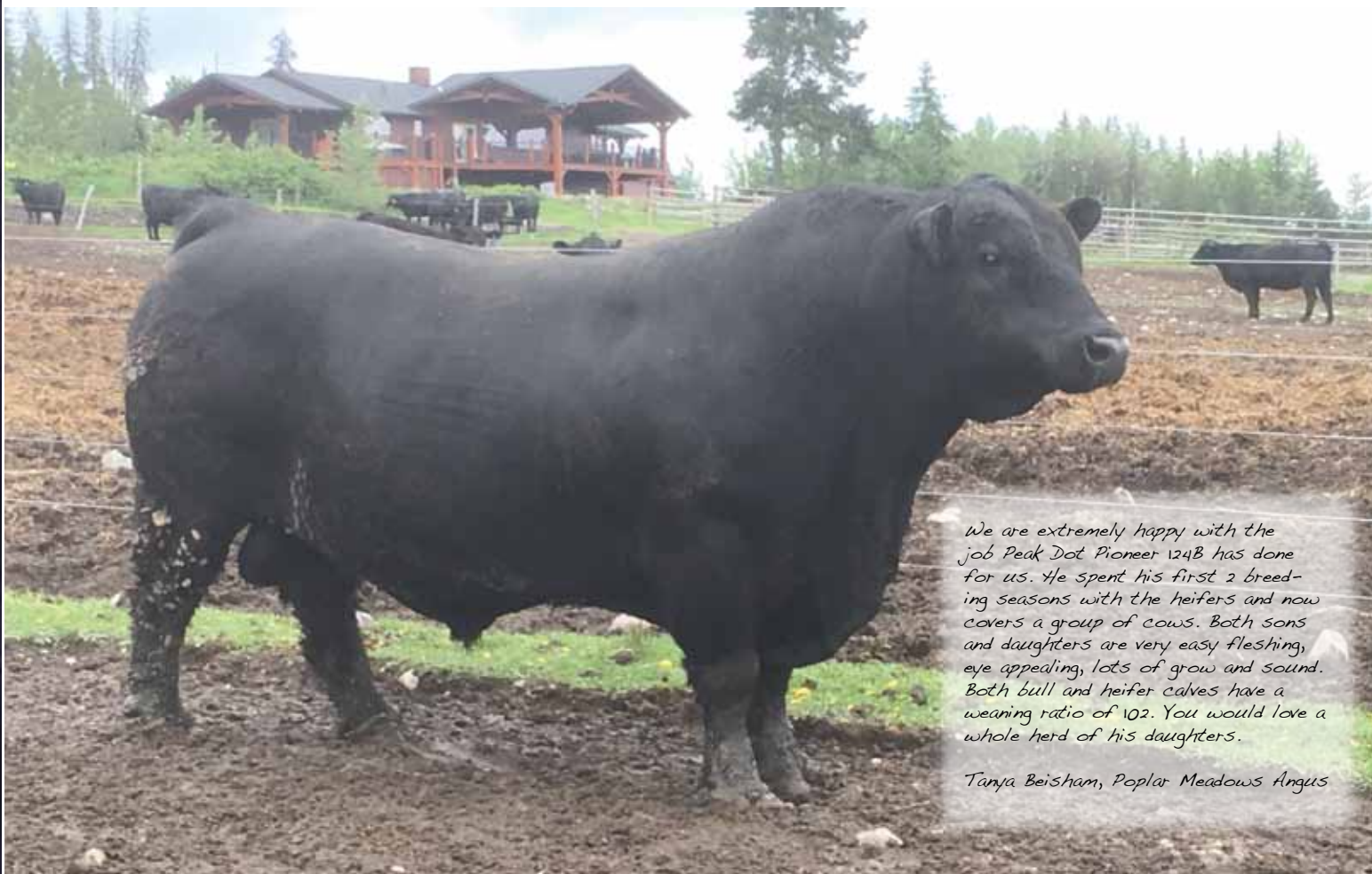

We are extremely happy with the job Peak Dot Pioneer 124B has done for us. He spent his first 2 breeding seasons with the heifers and now covers a group of cows. Both sons and daughters are very easy fleshing, eye appealing, lots of grow and sound. Both bull and heifer calves have a weaning ratio of 102. You would love a whole herd of his daughters.

Tanya Beisham, Poplar Meadows Angus

Seedstock Bulls ...

SAV Seedstock 4838 *Peak Dot Reference Sire*



RITO 707 OF IDEAL 3407 7075
 SAV REGISTRY 2831
 SAV MADAME PRIDE 0075
SAV SEEDSTOCK 4838
 SAV 8180 TRAVELER 004
 SAV BLACKCAP MAY 4136
 SAV MAY 2397

BW +2.9
 WW +65
 YW +113
 MILK +22



SAV BLACKCAP MAY 4136
 The dam of Seedstock!

SAV Seedstock 4838 is the \$235,000 lead off bull from the 2015 SAV sale. He posted a 205 day weight of 1025lbs and scanned a 365-day REA of 17.1 inches. His pedigree uniquely blends the all-time greatest maternal icons, SAV May 4136 and SAV Madame pride 0075. SAV Seedstock is a maternal brother to SAV Honor and SAV Renown.



PEAK DOT SEEDSTOCK 38F - LOT 118

118	PEAK DOT SEESTOCK 38F
Male (ET)	PDAR 38F 2065773 February 01 2018
S A V REGISTRY 2831	RITO 707 OF IDEAL 3407 7075
S A V SEEDSTOCK 4838	S A V MADAME PRIDE 0075 C
S A V BLACKCAP MAY 4136	S A V 8180 TRAVELER 004
	S A V MAY 2397
S A V ELIMINATOR 9105	RITO 707 OF IDEAL 3407 7075
PEAK DOT PRIDE 88B	S A V ABIGALE 5646
PRIDE OF PEAK DOT 11Y	PEAK DOT PREDOMINANT 82S
	PRIDE OF PEAK DOT 778P
BW: 83lbs. Adj 205 day Wt: 921 lbs.	
BW:+2.9 WW: +57 YW: +103 Milk: +26	



PEAK DOT PRIDE 88B
 The dam of lot 118

>Recommended for cows or heifers
 >A favorite. An ET Seedstock calf with a nice pattern that displays depth and fleshing ability. Weaning ratio 108
 >Dam is a well made, heavy milking Eliminator daughter that was a favorite of many who toured threu last year.
 >Maternal sister sells as lot 222.

Revamped Bulls . . .

Revamped Peak Dot Reference Sire

Uniquely double bred to SAV Blackcap May 4136



RITO 707OF IDEAL 3407 7075
 SAV RESOURCE 1441
 S A V BLACKCAP MAY 4136

RR RITO 707
 IDEAL 3407 OF 1418
 S A V 8180 TRAVELER 004

REVAMPED

S A V HERITAGE 6295
 SAV MADAME PRIDE 9065
 S A V MADAME PRIDE 5485

S A V MAY 2397
 CAR DUKE 104
 S A V BLACKCAP MAY 4136
 GAR INTERGRITY
 SAV MADAM PRIDE 1093

BW +3.0
 WW +64
 YW +118
 MILK +22



SAV BLACKCAP MAY 4136

The top income cow in Angus Breed history with \$9.5 million in direct progeny sales.

Revamped is one of the most uniquely bred SAV bull you will find anywhere in the country. He combines the proven and predictable SAV Resource, SAV Heritage with two shots of the legendary SAV Blackcap May 4136. SAV Blackcap May 4136 is the Angus breed's most influential genetic contributor and all time top income-producing cow, generating an outstanding \$9.5 million in progeny sales.

Revamped bulls display expressive muscle shape, outstanding thickness, natural fleshing ability and superb structure.



PEAK DOT REVAMPED 418F - LOT 119

119 PEAK DOT REVAMPED 418F

Male PDAR 418F 2029350 February 20 2018

S A V RESOURCE 1441	RITO 707 OF IDEAL 3407 7075
LFE REVAMPED 3010C	S A V BLACKCAP MAY 4136
S A V MADAME PRIDE 9065	S A V HERITAGE 6295
	S A V MADAME PRIDE 5485
PEAK DOT EPIC 1069X	S A V PIONEER 7301
PEAK DOT LADY 416A	JL MISSIE 06 137
LADY OF PEAK DOT 706Y	S A V IRON MOUNTAIN 8066
	LADY OF PEAK DOT 566N

BW: 82lbs. Adj 205 day Wt: 845 lbs.
 BW:+4.5 WW: +53 YW: +101 Milk: +19



LADY OF PEAK DOT 566N

The great grandam of LOT 119. She has 28 progeny.



LADY OF PEAK DOT 387J

The 3rd generation grandam of lot 119. She has 30 progeny.

>Recommended for cows
 >Easy fleshing stout and solid. Weaning ratio 102.
 >Dam from a proven cow line her donor grandam has 28 progeny and her great grandam has 30 progeny.

Revamped Bulls ...



PEAK DOT REVAMPED 539F - LOT 120

120	PEAK DOT REVAMPED 539F
Male	PDAR 539F 2029456 March 16 2018
S A V RESOURCE 1441	RITO 707 OF IDEAL 3407 7075
LFE REVAMPED 3010C DDF	S A V BLACKCAP MAY 4136
S A V MADAME PRIDE 9065	S A V HERITAGE 6295
BUSHES EASY DECISION 98	S A V MADAME PRIDE 5485
PEAK DOT LADY 218C	VIN-MAR O'REILLY FACTOR
LADY OF PEAK DOT 541Z	BUSHES BIG BLACKBIRD 7885
	PEAK DOT RESOLUTE 37W
	LADY OF PEAK DOT 672X
BW: 77lbs. Adj 205 day Wt: 831 lbs.	
BW:+3.2 WW: +62 YW: +114 Milk: +21	

>Recommended for heifers or cows
 >A well built calving ease bull with solid performance and functional pedigree.
 >Dam is a heavy milking Easy Decision daughter that ranks in the top 3% of the breed for weaning weight EPD.



PEAK DOT REVAMPED 498F - LOT 121

121	PEAK DOT REVAMPED 489F
Male	PDAR 489F 2029408 March 05 2018
S A V RESOURCE 1441	RITO 707 OF IDEAL 3407 7075
LFE REVAMPED 3010C	S A V BLACKCAP MAY 4136
S A V MADAME PRIDE 9065	S A V HERITAGE 6295
SANDY BAR GRASSLANDS 94T	S A V MADAME PRIDE 5485
ROSILLA OF PEAK DOT 417Y	WILBAR ADVANTAGE 202R
ROSILLA OF PEAK DOT 585S	SANDY BAR JEMINA 22N
	KDF POWERLINE 28N
	ROSILLA OF PEAK DOT 642N
BW: 78lbs. Adj 205 day Wt: 912 lbs.	
BW:+3.2 WW: +60 YW: +106 Milk: +21	

>Recommended for heifers
 >Masculine early-maturing with exceptional length and thickness. Weaning ratio of 113.
 >Dam is a stout made Grasslands daughter with lots of middle.



PEAK DOT REVAMPED 487F - LOT 122

122	PEAK DOT REVAMPED 497F
Male	PDAR 497F 2029414 March 05 2018
S A V RESOURCE 1441	RITO 707 OF IDEAL 3407 7075
LFE REVAMPED 3010C	S A V BLACKCAP MAY 4136
S A V MADAME PRIDE 9065	S A V HERITAGE 6295
S A V ELIMINATOR 9105	S A V MADAME PRIDE 5485
PEAK DOT BARDOLIA 567B	RITO 707 OF IDEAL 3407 7075
BARDOLIA OF PEAK DOT 924W	S A V ABIGALE 5646
	MOHNEN DYNAMITE 1356
	BARDOLIA OF PEAK DOT 963H
BW: 85lbs. Adj 205 day Wt: 807 lbs.	
BW:+3.6 WW: +54 YW: +103 Milk: +20	

>Recommended for heifers and cows
 >Nice phenotype with very good maternal genetics.
 >Comes from a great line of cows stemming back to donor cow Bardolia of Peak Dot 963H.

Revamped Bulls ...



PEAK DOT REVAMPED 508F - LOT 123

123	PEAK DOT REVAMPED 508F	
Male	PDAR 508F 2029427 March 07 2018	
S A V RESOURCE 1441	RITO 707 OF IDEAL 3407 7075	
LFE REVAMPED 3010C DDF	S A V BLACKCAP MAY 4136	
S A V MADAME PRIDE 9065	S A V HERITAGE 6295	
	S A V MADAME PRIDE 5485	
PEAK DOT IRON MOUNTAIN 466Y	S A V IRON MOUNTAIN 8066	
PEAK DOT DUCHESS 1201A	HEATHER OF PEAK DOT 632T	
DUCHESS OF PEAK DOT 606X	S A V PIONEER 7301	
	DUCHESS OF PEAK DOT 932U	
BW: 79lbs. Adj 205 day Wt: 851 lbs.		
BW:+3.4 WW: +61 YW: +111 Milk: +18		

>Recommended for heifers

>A bull with a SAV stacked pedigree and ample thickness and muscle shape. Weaning ratio 103.

>Dam is a heavy milker and a maternal sister to the dam of the lot 1 bull.



PEAK DOT REVAMPED 445F - LOT 125

124	PEAK DOT REVAMPED 553F	
Male	PDAR 553F 2029490 March 25 2018	
S A V RESOURCE 1441	RITO 707 OF IDEAL 3407 7075	
LFE REVAMPED 3010C	S A V BLACKCAP MAY 4136	
S A V MADAME PRIDE 9065	S A V HERITAGE 6295	
	S A V MADAME PRIDE 5485	
VISION UNANIMOUS 1418	VISIONTOPLINE ROYAL STOCKMAN	
PEAK DOT HEATHER 224B	VISION EDELLA 665	
HEATHER OF PEAK DOT 609T	HF POWER-UP 72N	
	HEATHER OF PEAK DOT 206M	
BW: 74lbs. Adj 205 day Wt: 859 lbs.		
BW:+3.0 WW: +66 YW: +114 Milk: +19		

>Recommended for heifers

>A bull that brings calving ease, performance and maternal power to the table. Weaning ratio of 104.

>Dam has two daughters sold to Northway Cattle.



PEAK DOT ELIMINATOR 3042F - LOT 126

125	PEAK DOT REVAMPED 445F	
Male	PDAR 445F 2029371 February 25 2018	
S A V RESOURCE 1441	RITO 707 OF IDEAL 3407 7075	
LFE REVAMPED 3010C DDF	S A V BLACKCAP MAY 4136	
S A V MADAME PRIDE 9065	S A V HERITAGE 6295	
	S A V MADAME PRIDE 5485	
S A V ELIMINATOR 9105	RITO 707 OF IDEAL 3407 7075	
PEAK DOT BLACK LASS 254B	S A V ABIGALE 5646	
BLACK LASS PEAK DOT 843S	BASIN PRIME CUT 354K	
	CEDAR CREEK 302G	
BW: 80lbs. Adj 205 day Wt: 848 lbs.		
BW:+2.8 WW: +56 YW: +102 Milk: +19		

>Recommended for heifers

>Loaded with shape, substance and style.

>Eliminator dam comes equipped with a well made udder and small teat size.

126	PEAK DOT ELIMINATOR 3042F	
Male	PDAR 3042F 2029828 March 24 2018	
PEAK DOT ELIMINATOR 786Z	S A V ELIMINATOR 9105	
PEAK DOT ELIMINATOR 77C	QUEEN OF PEAK DOT 657S	
PEAK DOT PRISCILLA 239A	VISION UNANIMOUS 1418	
	PRISCILLA OF PEAK DOT 695X	
PEAK DOT ELIMINATOR 723A	S A V ELIMINATOR 9105	
PEAK DOT ANNIE K 174C	HEROINE OF PEAK DOT 962U	
ANNIE K OF PEAK DOT 116Y	PEAK DOT ENTOURAGE 3W	
	ANNIE K OF PEAK DOT 911W	
BW: 74lbs. Adj 205 day Wt: 882 lbs.		
BW:+2.2 WW: +54 YW: +94 Milk: +24		

>Recommended for heifers

>Powerful build. Loaded with meat and muscle from end to end. Double bred Eliminator son.

>weaning ratio of 102

>Dam is a deeper sided cow that stems back to Annie K cow family.

Earnhardt Bulls . . .

JANSSEN EARNHARDT 5003

Peak Dot Reference Sire



SAV HERITAGE 6295
 SAV HARVESTOR 0338
 SAV EMBLYNETE 7749
JANSSEN EARNHARDT 5003
 SAV BRAND NAME 9115
 SAV MISS BOBBIE 2407
 SAV MISS BOBBIE 0045

BW +3.4
 WW +63
 YW +111
 MILK +22



SAV MISS BOBBIE 2407
 The dam of Earnhardt

Earnhardt is a stout and powerful son of SAV Harvester 0338 out of the uniquely bred and perfectly built SAV Miss Bobbie 2407. He was the top weaning bull of his entire calf crop at Janssen Angus. He offers a moderate birth weight with a 205 day weight of 977 pounds along with a 365-day weight that broke the 1,400 pound yearling weight barrier. A large number of Earnhardt and Top Soil daughters have been retained by Peak Dot for replacements.



PEAK DOT EARNHARDT 237 - LOT 127

127 PEAK DOT EARNHARDT 237F

Male PDAR 237F 2029258 January 23 2018

S A V HARVESTOR 0338	S A V HERITAGE 6295
JANSSEN EARNHARDT 5003	S A V EMBLYNETE 7749
S A V MISS BOBBIE 2470	S A V BRAND NAME 9115
	S A V MISS BOBBIE 0045
S A V 004 CAPACITY 5234	S A V 8180 TRAVELER 004
ERICA OF PEAK DOT 321W	S A V ERICA 1141
ERICA OF PEAK DOT 255S	PEAK DOT PRIME CUT 152P
	ERICA OF PEAK DOT 471N

BW: 80lbs. Adj 205 day Wt: 799 lbs.
 BW:+3.3 WW: +47 YW: +77 Milk: +20



ERICA OF PEAK DOT 321W
 The dam of lot 127

>Recommended for heifers or cows
 >A rugged built powerhouse growth bull that will catch your attention soon as you enter the pen.
 >Dam has three sisters at Peak Dot and son that sold to Black Ridge Angus.

Earnhardt Bulls . . .



PEAK DOT EARNHARDT 267F - LOT 128

128 PEAK DOT EARNHARDT 267F
 Male TW PDAR 267F 2029269 January 26 2018
 BW: 78lbs. Adj 205 day Wt: 856 lbs.
 BW:+2.9 WW: +52 YW: +81 Milk: +22

129 PEAK DOT EARNHARDT 265F
 Male TW PDAR 265F 2029268 January 26 2018
 S A V HARVESTOR 0338 S A V HERITAGE 6295
 JANSSEN EARNHARDT 5003 S A V EMBLYNETTE 7749
 S A V MISS BOBBIE 2470 S A V BRAND NAME 9115
 S A V MISS BOBBIE 0045
 PEAK DOT ENTOURAGE 3W DUFF ENCORE 702
 MAYFLOWER OF PEAK DOT 184Y BARDOLIA OF PEAK DOT 879S
 MAYFLOWER OF PEAK DOT 671U PEAK DOT PREDOMINANT 92S
 MAYFLOWER OF PEAK DOT 830L
 BW: 82lbs. Adj 205 day Wt: 894 lbs.
 BW:+3.0 WW: +60 YW: +92 Milk: +22

>Recommended for heifers or cows
 >Plenty of thickness in these long bodied, nice fronted, performance bulls.
 >Dam is moderate heavy milking Entourage daughter with perfect teat size.

130 PEAK DOT EARNHARDT 182F
 Male PDAR 182F 2023943 January 12 2018
 S A V HARVESTOR 0338 S A V HERITAGE 6295
 JANSSEN EARNHARDT 5003 S A V EMBLYNETTE 7749
 S A V MISS BOBBIE 2470 S A V BRAND NAME 9115
 S A V MISS BOBBIE 0045
 BASIN PRIME CUT 354K OSF SUMMITCREST PRIME CUT 1G42
 LADY OF PEAK DOT 724R BASIN HEIRESS 353
 LADY OF PEAK DOT 257H PEAK DOT GENERAL STONE 13F
 LADY OF PEAK DOT 696Z
 BW: 68lbs. Adj 205 day Wt: 786 lbs.
 BW:-0.3 WW: +46 YW: +70 Milk: +21

>Recommended for heifers
 >A low birth weight bull with plenty of muscle, masculinity and performance.
 >Dam is older cow in the herd that still looks great and has never missed.



PEAK DOT EARNHARDT 265F - LOT 129



PEAK DOT EARNHARDT 182F - LOT 130

F
U
L
L
B
R
O
T
H
E
R
S

Earnhardt Bulls ...



PEAK DOT EARNHARDT 291F - LOT 131

131 PEAK DOT EARNHARDT 291F	
Male	PDAR 291F 2029283 January 29 2018
S A V HARVESTOR 0338	S A V HERITAGE 6295
JANSSEN EARNHARDT 5003	S A V EMBLYNETTE 7749
S A V MISS BOBBIE 2470	S A V BRAND NAME 9115
	S A V MISS BOBBIE 0045
PEAK DOT RANCLAND 29W	SANDY BAR GRASSLANDS 94T
PEAK DOT ANNIE K 1046A	JUNE OF PEAK DOT 812S
ANNIE K OF PEAK DOT 789T	S A V 004 CAPACITY 5234
	ANNIE K OF PEAK DOT 799P
BW: 78lbs. Adj 205 day Wt: 792 lbs.	
BW:+3.1 WW: +53 YW: +82 Milk: +19	

>Recommended for heifers or cows
 >An Earnhardt son with ideal phenotype and superb structure.
 >Dam weans big calves. She is a full bodied daughter of Ranchland.



PEAK DOT EARNHARDT 265F - LOT 132

132 PEAK DOT EARNHARDT 220F	
Male	PDAR 220F 2023959 January 19 2018
S A V HARVESTOR 0338	S A V HERITAGE 6295
JANSSEN EARNHARDT 5003	S A V EMBLYNETTE 7749
S A V MISS BOBBIE 2470	S A V BRAND NAME 9115
	S A V MISS BOBBIE 0045
PEAK DOT DOMINATOR 42U	S A V 004 PREDOMINANT 4438
PANSY OF PEAK DOT 358X	LADY OF PEAK DOT 871L
PANSY OF PEAK DOT 323J	PEAK DOT GENERAL STONE 13F
	PANSY OF PEAK DOT 446D
BW: 87lbs. Adj 205 day Wt: 910 lbs.	
BW:+3.2 WW: +66 YW: +103 Milk: +15	

>Recommended for cows
 >A proud looking bull with good performance. Weaning ratio of 1110 .
 >Dam is a front pasture cow.



PEAK DOT EARNHARDT 265F - LOT 133

133 PEAK DOT EARNHARDT 295F	
Male	PDAR 295F 2029287 January 29 2018
S A V HARVESTOR 0338	S A V HERITAGE 6295
JANSSEN EARNHARDT 5003	S A V EMBLYNETTE 7749
S A V MISS BOBBIE 2470	S A V BRAND NAME 9115
	S A V MISS BOBBIE 0045
DUFF ENCORE 702	D H D TRAVELER 6807
LADY OF PEAK DOT 241W	O C C DIXIE ERICA 814G
LADY OF PEAK DOT 608K	2TM STOCKMANS OSCAR 210
	LADY OF PEAK DOT 208R
BW: 81lbs. Adj 205 day Wt: 700 lbs.	
BW:+3.6 WW: +38 YW: +65 Milk: +16	

>Recommended for heifers or cows
 >A great hip with expressive muscle shape and volume.
 >Duff Encore dam is feminine with a well attached udder.

Earnhardt Bulls . . .



134 PEAK DOT EARNHARDT 431F

Male PDAR 431F 2029359 February 23 2018

S A V HARVESTOR 0338	S A V HERITAGE 6295
JANSSEN EARNHARDT 5003	S A V EMBLYNETTE 7749
S A V MISS BOBBIE 2470	S A V BRAND NAME 9115
	S A V MISS BOBBIE 0045
S A V 004 PREDOMINANT 4438	S A V 8180 TRAVELER 004
PEAK DOT PANSY 1015A	S A V EMBLYNETTE 1182
PANSY OF PEAK DOT 403Y	SANDY BAR GRASSLANDS 94T
	PANSY OF PEAK DOT 576S

BW: 85lbs. Adj 205 day Wt: 926 lbs.
BW:+4.1 WW: +66 YW: +107 Milk: +23

>Recommended for cows

>Plenty of body capacity and thickness in this good bull. Weaning ratio fo 113.

>Dam is an excellent Predominant daughter, thick made and easy fleshing.

135 PEAK DOT EARNHARDT 315F

Male PDAR 315F 2029295 February 01 2018

S A V HARVESTOR 0338	S A V HERITAGE 6295
JANSSEN EARNHARDT 5003	S A V EMBLYNETTE 7749
S A V MISS BOBBIE 2470	S A V BRAND NAME 9115
	S A V MISS BOBBIE 0045
PEAK DOT BOLD 204U	MOHNEN DYNAMITE 1356
LADY OF PEAK DOT 600Y	QUEEN OF PEAK DOT 652S
LADY OF PEAK DOT 782L	DOUBLE AA RITO 28797
	LADY OF PEAK DOT 575E

BW: 87lbs. Adj 205 day Wt: 849 lbs.
BW:+4.5 WW: +56 YW: +94 Milk: +20

>Recommended for cows

>Big topped, squared hipped calf with lots of bone and hair. He is as powerful as you could build one. Weaning ratio of 102.

>Dam has true breed character and is one of 33 daughters from Lady of Peak Dot 782L.

136 PEAK DOT EARNHARDT 281F

Male PDAR 281F 2029276 January 28 2018

S A V HARVESTOR 0338	S A V HERITAGE 6295
JANSSEN EARNHARDT 5003	S A V EMBLYNETTE 7749
S A V MISS BOBBIE 2470	S A V BRAND NAME 9115
	S A V MISS BOBBIE 0045
S A V ELIMINATOR 9105	RITO 707 OF IDEAL 3407 7075
PEAK DOT LADY 1193A	S A V ABIGALE 5646
LADY OF PEAK DOT 270W	DUFF ENCORE 702
	LADY OF PEAK DOT 566K

BW: 80lbs. Adj 205 day Wt: 817 lbs.
BW:+3.3 WW: +60 YW: +102 Milk: +18

>Recommended for heifers or cows.

>A stylish very correct individual rich in maternal value.

>Dam comes with a quality udder and is a embryo donor.

137 PEAK DOT EARNHARDT 500F

Male PDAR 500F 2029421 March 06 2018

S A V HARVESTOR 0338	S A V HERITAGE 6295
JANSSEN EARNHARDT 5003	S A V EMBLYNETTE 7749
S A V MISS BOBBIE 2470	S A V BRAND NAME 9115
	S A V MISS BOBBIE 0045
STEVENSON BRUNO 6371	STEVENSON BRUNO 561G
PRIDE OF PEAK DOT 778P	STEVENSON QUEEN 828F
WAYNE'S PRIDE 22E	TURBULENCE 167 A O
	WAYNE'S ANNIE K 88

BW: 80lbs. Adj 205 day Wt: 874 lbs.
BW:+2.9 WW: +52 YW: +83 Milk: +23

>Recommended for heifers or cows

>Gentle natured. Very good on his top and correct in his structure. Weaning ratio of 106.

>Dam has stood the test of time and is still funtional and productive today.

>Her progeny have sold to Birch Meadows, Mantario Grazing, Arlyn Jamieson, Six Mile Ranch and Bill Ramage.



PEAK DOT EARNHARDT 431F - LOT 134



PEAK DOT LADY 1193A
The dam of lot 136



LADY OF PEAK DOT 782L

This foundation embryo donor is the maternal grandam of lot 135. She currently has 68 progeny.

Topsoil Bulls ...



PEAK DOT TOPSOIL 523F - LOT 138



SAV TOP SOIL 4359

SAV Topsoil 4354 was a feature from the 2015 SAV sale. We purchased this bull with Alta Genetics. He combines all the power, sheer thickness and performance from SAV Harvester combined with the calving-ease, phenotype, and maternal strength of SAV Bismarck. His Bismarck dam is the second lowest birth EPD cow in the entire SAV herd. She is blessed with striking femininity, superb udder quality and abundant milk. Topsoil Pathfinder grandam is a full sister to SAV 004 Predominant 4438.



PEAK DOT TOPSOIL 563F - LOT 139



PEAK DOT FOOTHILLS 190E

This feature bull from the 2018 Spring bull sale is a maternal brother to lot 139 Purchased by Graham Scott.

138	PEAK DOT TOPSOIL 523F	
Male	PDAR 523F	2029441 March 12 2018
S A V HARVESTOR 0338	S A V HERITAGE 6295	
S A V TOPSOIL 4354	S A V EMBLYNETTE 7749	
S A V EMBLYNETTE 9044	S A V BISMARCK 5682	
PEAK DOT PIONEER 9X	S A V EMBLYNETTE 5573	
PEAK DOT ANNIE K 601A	S A V PIONEER 7301	
ANNIE K OF PEAK DOT 912W	DUCHESS OF PEAK DOT 610T	
	DOUBLE AA OLD POST BANDOLIER	
	DOUBLE AA ANNIE K 608'01	
BW: 80lbs. Adj 205 day Wt: 850 lbs.		
BW :+3.3 WW: +60 YW: +101 Milk: +26		

>Recommended for heifers or cows
 >A bull with a strong straight top and good muscle definition. Weaning ratio 103.
 >Dam sons have sold to Randy Laumbach and 52 Ranch in past sales.

139	PEAK DOT TOPSOIL 563F	
Male	PDAR 563F	2029500 March 27 2018
S A V HARVESTOR 0338	S A V HERITAGE 6295	
S A V TOPSOIL 4354	S A V EMBLYNETTE 7749	
S A V EMBLYNETTE 9044	S A V BISMARCK 5682	
S A V ELIMINATOR 9105	S A V EMBLYNETTE 5573	
PEAK DOT JESSICA 1138Z	RITO 707 OF IDEAL 3407 7075	
JESSICA OF PEAK DOT 458S	S A V ABIGALE 5646 C	
	S A R NEW TREND 4100 2080	
	JESSICA OF PEAK DOT 319J	
BW: 77lbs. Adj 205 day Wt: 889 lbs.		
BW:+3.3 WW: +61 YW: +99 Milk: +26		

>Recommended for heifers or cows
 >A personal favorite. Thick made bull with a soft look. Muscle ties down low on rear quarter.
 >Weaning ratio of 107.
 >Perfect uddered SAV Eliminator dam.

Cash Flow Bulls ...

KR CASH FLOW *Peak Dot Reference Sire*



SITZ DASH 10277
 BARSTOW CASH
 BARSTOW QUEEN W16
KR CASH FLOW
 WK RETURN
 WK LASS 1591
 VERMILLION LASS 0029

BW +3.9
 WW +67
 YW +123
 MILK +25



2014 National Western Stock Show Reserve Champion Pen
 Cash Flow pictured on the right was the lead bull in the
 2014 National Western Stock Show Reserve Champion Pen of bulls

Cash Flow was the lead bull from the 2014 NWSS Reserve Champion pen. He went on to become the high selling Barstow Cash son in the spring of 2014. We purchased this bull along with Semex for his extended length of body, wide pin setting and exceptional overall thickness. His ET dam is backed by a Pathfinder grandam. His first progeny are thick made cattle with muscle expression and volume throughout.

Peak Dot Cash Flow 424D *Peak Dot Reference Sire*



PEAK DOT CASHFLOW 424D

The \$40,000 featured Cashflow son from the 2017 Spring bull sale to Hillcrest Enterprises. Admired for his softness, balance, structural integrity and strong maternal heritage. We expect his daughters to be front pasture dams for both phenotype and production.



HEROINE OF PEAK DOT 225Z
 The dam of Peak Dot Cashflow 424d



HEROINE OF PEAK DOT 958U
 The grandam of Peak Dot Cashflow 424D



HEROINE OF PEAK DOT 958U
 The great grandam of Peak Dot Cashflow 424D



The Peak Dot Cow Herd...

For decades Peak Dot has focused on breeding a cow herd that is stacked with generations of females that are fertile, functional, productive and problem free. We have spent years of selecting for quality udders, feet and docility. Buy bulls with confidence knowing they come from a very strong, consistent genetic female base.



Brothers from Mia Of Peak Dot 906B



PEAK DOT CASHFLOW 36E

Top selling Cashflow son from the 2017 spring sale to Northway Cattle.



PEAK DOT CASHFLOW 36E

Top selling Cashflow son from the 2018 spring sale to Skogen Livestock.



PEAK DOT CASH FLOW 3002F - LOT 140

FULL BROTHERS	140 PEAK DOT CASH FLOW 3002F
	Male ET PDAR 3002F 2065588 February 06 2018
	BW: 75lbs. Adj 205 day Wt: 912 lbs. BW:+3.7 WW: +60 YW: +102 Milk: +18
	141 PEAK DOT CASH FLOW 3003F
Male ET PDAR 3003F 2065589 February 07 2018	
BW: 60lbs. Adj 205 day Wt: 786 lbs, BW:+3.7 WW: +60 YW: +102 Milk: +18	
142 PEAK DOT CASH FLOW 3004F	
Male (ET) PDAR 3004F 2065492 February 08 2018	
BARSTOW CASH SITZ DASH 10277	
KR CASH FLOW BARSTOW QUEEN W16	
WK LASS 1591 WK RETURN	
VISION UNANIMOUS 1418 VERMILION LASS 0029	
PEAK DOT MIA 906B VISIONTOPLINE ROYAL STOCKMAN	
MIA OF PEAK DOT 283M VISION EDELLA 665	
BASIN PRIME CUT 354K	
MIA OF PEAK DOT 316J	
BW: 75lbs. Adj 205 day Wt: 920 lbs. BW:+3.7 WW: +60 YW: +102 Milk: +18	

>Recommended for cows
>Flush brothers with wide backs with thickness throughout.
>Unanimous dam is a model of efficiency. Backed by two generations of embryo donors.



PEAK DOT CASH FLOW 3003F - LOT 141

143 PEAK DOT BULLET 3008F
Male PDAR 3008F 2029821 March 20 2018
S A V BULLET 0473 S A V BISMARCK 5682
PEAK DOT BULLET 749A S A V EMBLYNETTE 7566
BARDOLIA OF PEAK DOT 604U S A V 004 PREDOMINANT 4438
VISION UNANIMOUS 1418 BARDOLIA OF PEAK DOT 708R
PEAK DOT MIA 906B VISIONTOPLINE ROYAL STOCKMAN
MIA OF PEAK DOT 283M VISION EDELLA 665
BASIN PRIME CUT 354K
MIA OF PEAK DOT 316J
BW: 68lbs. Adj 205 day Wt: 855 lbs. BW:+2.1 WW: +56 YW: +89 Milk: +19

>Recommended for heifers
>A well built bull with a low 68lb birth. Tremendous volume and thickness. Weaning ratio 104.
>Lots of good cows stacked in this loaded pedigree. Maternal brothers to lots 140,141 and 142.



PEAK DOT BULLET 3008F - LOT 143

Cash Flow Bulls . . .



PEAK DOT CASH FLOW 303F - LOT 144

144 PEAK DOT CASH FLOW 303F	
Male	PDAR 303F 2072833 January 31 2018
KR CASH FLOW	BARSTOW CASH
PEAK DOT CASH FLOW 424D	WK LASS 1591
HEROINE OF PEAK DOT 225Z	S A V ELIMINATOR 9105
PEAK DOT BOLD 204U	HEROINE OF PEAK DOT 958U
PEAK DOT PRIDE 488B	QUEEN OF PEAK DOT 652S
PRIDE OF PEAK DOT 632U	BARDOLIA OF PEAK DOT 879S
	PEAK DOT PREDOMINANT 82S
	PRIDE OF PEAK DOT 581S
BW: 85lbs. Adj 205 day Wt: 890 lbs.	
BW:+3.7 WW: +65 YW: +114 Milk: +20	

>Recommended for cows
 >A bull with ample thickness and muscle shape. Weaning ratio of 109.
 >Dam comes from easy fleshing low maintenance type cow family.

146 PEAK DOT CASH FLOW 399F	
Male	PDAR 399F 2056961 February 16 2018
KR CASH FLOW	BARSTOW CASH
PEAK DOT CASH FLOW 424D	WK LASS 1591
HEROINE OF PEAK DOT 225Z	S A V ELIMINATOR 9105
PEAK DOT ENTOURAGE 3W	HEROINE OF PEAK DOT 958U
BARBARA OF PEAK DOT 187Y	DUFF ENCORE 702
BARBARA OF PEAK DOT 667U	BARDOLIA OF PEAK DOT 879S
	PEAK DOT PREDOMINANT 82S
	BARBARA OF PEAK DOT 453S
BW: 88lbs. Adj 205 day Wt: 834 lbs.	
BW:+4.8 WW: +55 YW: +100 Milk: +19	

>Recommended for cows
 >A well muscled, smooth shoulder bull.
 >Dam is well made nice uddered dam sired by Entourage.

145 PEAK DOT CASH FLOW 3031F	
Male	PDAR 3031F 2029824 February 08 2018
BARSTOW CASH	SITZ DASH 10277
KR CASH FLOW	BARSTOW QUEEN W16
WK LASS 1591	WK RETURN
VISION UNANIMOUS 1418	VERMILION LASS 0029
PEAK DOT LADY 415C	VISIONTOPLINE ROYAL STOCKMAN
LADY OF PEAK DOT 725W	VISION EDELLA 665
	DUFF ENCORE 702
	LADY OF PEAK DOT 405S
BW: 84lbs. Adj 205 day Wt: 808 lbs.	
BW:+4.0 WW: +60 YW: +104 Milk: +14	

>Recommended for cows
 >A bull that displays body depth and expressive muscle shape. Weaning ratio of 108
 >Dam is a stout made BOLD daughter with lots of middle

147 PEAK DOT CASH FLOW 325F	
Male	PDAR 325F 2056953 March 3 2018
KR CASH FLOW	BARSTOW CASH
PEAK DOT CASH FLOW 424D	WK LASS 1591
HEROINE OF PEAK DOT 225Z	S A V ELIMINATOR 9105
SAV 004 CAPACITY 5234	HEROINE OF PEAK DOT 958U
ERICA OF PEAK DOT 281W	SAV 8180 TRAVLER 004
ERICA OF PEAK DOT 212S	SAV ERICA 1141
	PEAK DOT PRIME CUT 433M
	ERICA OF PEAK DOT 212S
BW: 79lbs. Adj 205 day Wt: 793lbs.	
BW:+3.0 WW: +51 YW: +91 Milk: +21	

>Recommended for cows or heifers
 >Nice phenotype with very good maternal genetics.
 >Elite dam with a solid production record. Sons have sold to Salt Creek Ranch and Solberg Livestock.

Herdbook Bulls . . .

Peak Dot Herdbook 151C

Peak Dot Reference Sire



VIN-MAR O'RILEY FACTOR
 BUSHS EASY DECISION 98
 BUSHS BIG BLACKBIRD 7885
PEAK DOT HERDBOOK 151C
 SAV IRON MOUNTAIN 8066
 BARDOILA OF PEAK DOT 639X
 BARDOILA OF PEAK DOT 423U

BW +2.5
 WW +68
 YW +117
 MILK +20



BARDOILA OF PEAK DOT 639X
 The dam of Herdbook

Herdbook was a \$35,000 feature bull from the 2016 spring sale selling to Hillcrest Enterprises. Herdbook consistently sires cattle that are thick-topped, heavy muscled, and stout rumped. His dam is one of the most amazing females in the breed in terms of body shape, volume and sheer elegance. She is also the dam of new up and coming herdsire Peak Dot For Sure owned by Alta Genetics.



PEAK DOT HERDBOOK 279F - LOT 148

148	PEAK DOT HERDBOOK 279F	
Male	PDAR 279F	2029274 January 28 2018
BUSHS EASY DECISION 98	VIN-MAR O'REILLY FACTOR	
PEAK DOT HERDBOOK 151C	BUSHS BIG BLACKBIRD 7885	
BARDOILA OF PEAK DOT 639X	SAV IRON MOUNTAIN 8066	
	BARDOILA OF PEAK DOT 423U	
PEAK DOT EPIC 1069X	SAV PIONEER 7301	
PEAK DOT DUCHESS 106A	JL MISSIE 06 137	
DUCHESS OF PEAK DOT 630Y	PEAK DOT BOLD 204U	
	DUCHESS OF PEAK DOT 610T	
BW: 76lbs. Adj 205 day Wt: 905 lbs.		
BW:+2.8 WW:+64 YW:+112 Milk:+25		



PEAK DOT EARNHARDT 164E

This maternal brother to lot 148 was the \$34,000 sale feature in last spring sale selling to Triple S Cattle Co. and Arrowsmith Red Angus

>Recommended for heifers or cows.
 >A potential sale topper. A low birth bull with tremendous thickness and excellent numbers.
 >Top 4% for yearling EPD. Weaning ratio of 111.
 >Dam is moderate framed model Angus cow. Elite dam.

Herdbook Bulls . . .



PEAK DOT HERDBOOK 301F - LOT 149



PEAK DOT UNANIMOUS 186E
This feature maternal brother to lot 149 from the 2018 spring sale was selected by Joe Becker.



MIA OF PEAK DOT 373T
The dam of lot 149.

149	PEAK DOT HERDBOOK 301F
Male	PDAR 301F 2029292 January 31 2018
BUSHES EASY DECISION 98	VIN-MAR O'REILLY FACTOR
PEAK DOT HERDBOOK 151C	BUSHES BIG BLACKBIRD 7885
BARDOLIA OF PEAK DOT 639X	S A V IRON MOUNTAIN 8066
	BARDOLIA OF PEAK DOT 423U
S A V 004 PREDOMINANT 4438	S A V 8180 TRAVELER 004
MIA OF PEAK DOT 373T	S A V EMBLYNETTE 1182
MIA OF PEAK DOT 339J	MERIT 6105
	LADY OF PEAK DOT 715G
BW: 75lbs. Adj 205 day Wt: 954 lbs.	
BW:+1.7 WW: +66 YW: +110 Milk: +26	

>Recommended for heifers or cows
 >Very correct well made bull. Lots of spring in his ribs. Walks out with a nice long stride Weaning ratio 118.
 >Donor dam never misses and has raised several sale features in past sales selling to Joe Becker, Glendale Ranch, R67 Ranch, Klassens, Sunderland Ranch, Louis Nackwagiug, Salt Creek Ranch, Lorenz Angus Farms and Murry Nielson.



PEAK DOT HERDBOOK 189F - LOT 150

150	PEAK DOT HERDBOOK 189F
Male	PDAR 189F 2029237 January 13 2018
BUSHES EASY DECISION 98	VIN-MAR O'REILLY FACTOR
PEAK DOT HERDBOOK 151C	BUSHES BIG BLACKBIRD 7885
BARDOLIA OF PEAK DOT 639X	S A V IRON MOUNTAIN 8066
	BARDOLIA OF PEAK DOT 423U
PEAK DOT PROOF 1066X	S A V PIONEER 7301
PEAK DOT PANSY 384B	BARBARA OF PEAK DOT 314T
PANSY OF PEAK DOT 304Y	S A V IRON MOUNTAIN 8066
	PANSY OF PEAK DOT 259M
BW: 82lbs. Adj 205 day Wt: 819 lbs.	
BW:+3.3 WW: +65 YW: +112 Milk: +18	

>Recommended for heifers or cows
 >Very correct well made bull. Lots of spring in his ribs. Walks out with a nice long stride.
 >Dam is a well made balanced and very correct in her structure.



PEAK DOT HERDBOOK 266F - LOT 151

151	PEAK DOT HERDBOOK 266F
Male	TW PDAR 266F 2031400 January 26 2018
BUSHES EASY DECISION 98	VIN-MAR O'REILLY FACTOR
PEAK DOT HERDBOOK 151C	BUSHES BIG BLACKBIRD 7885
BARDOLIA OF PEAK DOT 639X	S A V IRON MOUNTAIN 8066
	BARDOLIA OF PEAK DOT 423U
S A V RADIANCE 0801	S A V BRILLIANCE 8077
PEAK DOT DUCHESS 32B	S A V ELBA 801
DUCHESS OF PEAK DOT 787Y	S A V ELIMINATOR 9105
	DUCHESS OF PEAK DOT 286W
BW: 84lbs. Adj 205 day Wt: 877 lbs.	
BW:+2.3 WW: +60 YW: +105 Milk: +25	

>Recommended for heifers or cows
 >Excellent thickness, muscle, volume and performance.
 >Radiance dam has well attached udder with small teat size.
 >Dam has raised herd bulls for Blast Angus and Jessie Heinz.

Herdbook Bulls ...



PEAK DOT HERDBOOK 180F - LOT 152



PEAK DOT UNANIMOUS 170E

This feature maternal brother to lot 152 from the 2018 spring sale was selected by Northway Cattle Co.



PEAK DOT HEROINE 1150Z

The dam of lot 152.

152	PEAK DOT HERDBOOK 180F
Male	PDAR 180F 2042389 January 12 2018
BUSHES EASY DECISION 98	VIN-MAR O'REILLY FACTOR
PEAK DOT HERDBOOK 151C	BUSHES BIG BLACKBIRD 7885
BARDOLIA OF PEAK DOT 639X	S A V IRON MOUNTAIN 8066
S A V ELIMINATOR 9105	BARDOLIA OF PEAK DOT 423U
PEAK DOT HERIONE 1150Z	RITO 707 OF IDEAL 3407 7075
HEROINE OF PEAK DOT 471S	S A V ABIGALE 5646
	STEVENSON BRUNO 6371
	HEROINE OF PEAK DOT 976H
BW: 66lbs. Adj 205 day Wt: 750 lbs.	
BW:+0.4 WW: +45 YW: +83 Milk: +27	

- >Recommended for heifers
- >Calving-ease bull with excellent thickness and fertility.
- >SAV Eliminator dam is an Elite dam with an excellent udder.
- >Entered the flushing program last year and has been our best egg producer.

153	PEAK DOT HERDBOOK 319F
Male	PDAR 319F 2029298 February 01 2018
BUSHES EASY DECISION 98	VIN-MAR O'REILLY FACTOR
PEAK DOT HERDBOOK 151C	BUSHES BIG BLACKBIRD 7885
BARDOLIA OF PEAK DOT 639X	S A V IRON MOUNTAIN 8066
PEAK DOT IRON MOUNTAIN 466	BARDOLIA OF PEAK DOT 423U
PEAK DOT BARBARA 218A	S A V IRON MOUNTAIN 8066 D
BARBARA OF PEAK DOT 745T	HEATHER OF PEAK DOT 632T
	S A V 004 CAPACITY 5234
	BARBARA OF PEAK DOT 364J
BW: 80lbs. Adj 205 day Wt: 820 lbs.	
BW:+2.5 WW: +57 YW: +93 Milk: +17	

- >Recommended for heifers or cows
- >A bull bred to add length and growth and pounds.
- >Dam is a broody power cow.

154	PEAK DOT HERDBOOK 223F
Male	PDAR 223F 2029251 January 20 2018
BUSHES EASY DECISION 98	VIN-MAR O'REILLY FACTOR
PEAK DOT HERDBOOK 151C	BUSHES BIG BLACKBIRD 7885
BARDOLIA OF PEAK DOT 639X	S A V IRON MOUNTAIN 8066
S A V IRON MOUNTAIN 8066	BARDOLIA OF PEAK DOT 423U
LADY OF PEAK DOT 571Y	TC GRIDIRON 258
LADY OF PEAK DOT 782L	S A V MADAME PRIDE 3249
	DOUBLE AA RITO 287'97
	LADY OF PEAK DOT 575E
BW: 77lbs. Adj 205 day Wt: 739 lbs.	
BW:+2.8 WW: +51 YW: +87 Milk: +16	

- >Recommended for heifers
- >A powerful curve bender. Huge birth to yearling spread. Weaning ratio of 112.
- >Young dam is a well made Proof daughter with an excellent udder.



PEAK DOT HERDBOOK 319F - LOT 153



PEAK DOT HERDBOOK 223F - LOT 154

Herdbook Bulls ...



PEAK DOT HERDBOOK 318F - LOT 155



LADY OF PEAK DOT 534M
The great grandam of lot 158.

155	PEAK DOT HERDBOOK 318F
Male	PDAR 318F 2029297 February 01 2018
BUSHES EASY DECISION 98	VIN-MAR O'REILLY FACTOR
PEAK DOT HERDBOOK 151C	BUSHES BIG BLACKBIRD 7885
BARDOLIA OF PEAK DOT 639X	S A V IRON MOUNTAIN 8066
	BARDOLIA OF PEAK DOT 423U
PEAK DOT DOMINATOR 42U	S A V 004 PREDOMINANT 4438
PEAK DOT DUCHESS 1047Z	LADY OF PEAK DOT 871L
DUCHESS OF PEAK DOT 486S	BASIN PRIME CUT 354K OSF
	DUCHESS OF PEAK DOT 755G
BW: 85lbs. Adj 205 day Wt: 728 lbs.	
BW:+3.5 WW: +46 YW: +80 Milk: +21	

>Recommended for heifers or cows
 >A good looking bull smooth and athletic in his movement. Durable and built for ranch country.
 >Dam is moderate with an attractive front end.



ROSE OF PEAK DOT 643T
The great grandam of lot 156.

156	PEAK DOT HERDBOOK 324F
Male	PDAR 324F 2029301 February 03 2018
BUSHES EASY DECISION 98	VIN-MAR O'REILLY FACTOR
PEAK DOT HERDBOOK 151C	BUSHES BIG BLACKBIRD 7885
BARDOLIA OF PEAK DOT 639X	S A V IRON MOUNTAIN 8066
	BARDOLIA OF PEAK DOT 423U
VISION UNANIMOUS 1418	VISIONTOPLINE ROYAL STOCKMAN
PEAK DOT ROSE 544C	VISION EDELLA 665
ROSE OF PEAK DOT 651Y	S A V IRON MOUNTAIN 8066
	ROSE OF PEAK DOT 643T
BW: 74lbs. Adj 205 day Wt: 811 lbs.	
BW:+2.2 WW: +61 YW: +101 Milk: +19	

>Recommended for heifers
 >A stylish well made calving ease bull with a 74lb birth weight.
 >Dam is a moderate sized Unanimous daughter that goes back to donor cow Rose of Peak Dot 643T.

158	PEAK DOT HERDBOOK 467F
Male	PDAR 467F 2029389 March 01 2018
BUSHES EASY DECISION 98	VIN-MAR O'REILLY FACTOR
PEAK DOT HERDBOOK 151C	BUSHES BIG BLACKBIRD 7885
BARDOLIA OF PEAK DOT 639X	S A V IRON MOUNTAIN 8066
	BARDOLIA OF PEAK DOT 423U
PEAK DOT IRON MOUNTAIN 73Z	S A V IRON MOUNTAIN 8066
PEAK DOT LADY 1166B	LADY OF PEAK DOT 699X
LADY OF PEAK DOT 544Y	S A V IRON MOUNTAIN 8066
	LADY OF PEAK DOT 534M
BW: 81lbs. Adj 205 day Wt: 987 lbs.	
BW:+3.7 WW: +82 YW: +133 Milk: +22	

>Recommended for heifers or cows
 >Excellent performance. Top 1% for weaning and yearling EPD. Weaning ratio of 121
 >A heavy milking productive dam by Iron Mountain 73Z traces back to embryo donor Lady of Peak Dot 534M who currently has 29 progeny.

157	PEAK DOT HERDBOOK 264F
Male	PDAR 264F 2029267 January 26 2018
BUSHES EASY DECISION 98	VIN-MAR O'REILLY FACTOR
PEAK DOT HERDBOOK 151C	BUSHES BIG BLACKBIRD 7885
BARDOLIA OF PEAK DOT 639X	S A V IRON MOUNTAIN 8066
	BARDOLIA OF PEAK DOT 423U
S A V ELIMINATOR 9105	RITO 707 OF IDEAL 3407 7075
JESSICA OF PEAK DOT 761Y	S A V ABIGALE 5646
JESSICA OF PEAK DOT 528U	MOHNEN DYNAMITE 1356
	JESSICA OF PEAK DOT 955H
BW: 74lbs. Adj 205 day Wt: 785 lbs.	
BW:+1.5 WW: +56 YW: +98 Milk: +21	

>Recommended for heifers
 >A stylish nice fronted calving ease bull with shape substance and style.
 >Dam has volume and capacity. Raised the lead off Top Soil son in last years bull sale selling to Someday Ranch.

159	PEAK DOT HERDBOOK 466F
Male	PDAR 466F 2029388 March 01 2018
BUSHES EASY DECISION 98	VIN-MAR O'REILLY FACTOR
PEAK DOT HERDBOOK 151C	BUSHES BIG BLACKBIRD 7885
BARDOLIA OF PEAK DOT 639X	S A V IRON MOUNTAIN 8066
	BARDOLIA OF PEAK DOT 423U
BASIN PRIME CUT 354K OSF	SUMMITCREST PRIME CUT 1G42
BARDOLIA OF PEAK DOT 857T	BASIN HEIRESS 353
BARDOLIA OF PEAK DOT 963H	O S U PANAMA 4178
	BARDOLIA OF PEAK DOT 627F
BW: 80lbs. Adj 205 day Wt: 976 lbs.	
BW:+2.2 WW: +66 YW: +106 Milk: +22	

>Recommended for cows
 >Performance bull with maternal value. Weaning weight 976lbs. Weaning ratio of 120.
 >Grandam is an Premier Elite embryo donor with 41 progeny.

Easy Decision Bulls...

BUSHES EASY DECISION 98 *Peak Dot Reference Sire*



SAV FINAL ANSWER 0035	BW +2.9
VIN-MAR O'REILLY FACTOR	WW +88
VIN-MAR EDELLA 2827	YW +152
BUSHES EASY DECISION 98	MILK +16
BUSHES BIG TIME 452	
BUSH BIG BLACKBIRD 7885	
BUSHES DAKOTA BLACKBIRD 4763	

Easy Decision a big time performance bull that is rapidly becoming one of the most popular new bulls in the Angus breed. His first two calf crops have exceeded all expectations and have proven him as a low birth weight sire that consistently breeds added pounds at weaning and structural soundness. Easy Decision is backed by four consecutive generations of Pathfinder dams. Easy Decision was the lead bull of the 2014 National Western Stock Show Champion pen of 3 bulls. Easy Decision's first calf crop was the feature attraction of the 2016 Peak Dot bull sale with the top 5 sons averaging \$35,500.



PEAK DOT EASY DECISION 6F - LOT 160

160 PEAK DOT EASY DECISION 6F

Male PDAR 6F 2024233 January 17 2018

VIN-MAR O'REILLY FACTOR	S A V FINAL ANSWER 0035
BUSHES EASY DECISION 98	VIN-MAR EDELLA 2827
BUSHES BIG BLACKBIRD 7885	BUSHES BIG TIME 452
	BUSHES DAKOTA BLACKBIRD 4763
HOOVER NO DOUBT	MOGCK BULLSEYE
PEAK DOT MIA 170D	MISS BLACKCAP ELLSTON J2
PEAK DOT MIA 1158A	PEAK DOT PIONEER 9X
	MIA OF PEAK DOT 246W

BW: 69lbs. Adj 205 day Wt: 862 lbs.
 BW:+1.9 WW: +74 YW: +134 Milk: +20

- >Recommended for heifers
- >A strong top, smooth shoulders and a nice head on this very stout fellow.
- >Outstanding performance. Ranks at the very top for weaning and yearling EPD.
- >Earned a 205 day weight of 862lbs. for a weaning ratio of 106



Visitors from Estonia

Liberty Bulls...

Peak Dot Liberty 117C *Peak Dot Reference Sire*



VIN-MAR O'RILEY FACTOR
 BUSHS EASY DECISION 98
 BUSHS BIG BLACKBIRD 7885
PEAK DOT LIBERTY 117C
 PEAK DOT VOLT 950U
 LADY OF PEAK DOT 623Z
 LADY OF PEAK DOT 509R

BW +2.5
 WW +67
 YW +112
 MILK +23

Featured \$47,000 second high selling bull at Peak Dot Ranch 2016 spring bull sale to Alta Genetics. Liberty is gaining worldwide attention for his growth and performance combined with eye-appealing phenotype. You will appreciate his son's for the outstanding width across their tops and nice heads.



PEAK DOT LIBERTY 263F - LOT 161

161	PEAK DOT LIBERTY 263F	
Male	PDAR 263F	2029266 January 26 2018
BUSHS EASY DECISION 98	VIN-MAR O'REILLY FACTOR	
PEAK DOT LIBERTY 117C	BUSHS BIG BLACKBIRD 7885	
LADY OF PEAK DOT 623Z	PEAK DOT VOLT 950U	
	LADY OF PEAK DOT 509R	
VISION UNANIMOUS 1418	VISIONTOPLINE ROYAL STOCKMAN	
PEAK DOT QUEEN 223B	VISION EDELLA 665	
QUEEN OF PEAK DOT 601T	HF POWER-UP 72N	
	QUEEN OF PEAK DOT 536N	
BW: 80lbs. Adj 205 day Wt: 872 lbs.		
BW:+3.6 WW: +63 YW: +110 Milk: +25		



>Recommended for heifers or cows
 >Extra power in this bull's pedigree.
 >Weaning ratio of 106.
 >Dam is a very nice uddered Unanimous daughter.

Liberty Bulls...



PEAK DOT LIBERTY 394F - LOT 162

162	PEAK DOT LIBERTY 394F
Male	PDAR 394F 2029332 February 16 2018
BUSHES EASY DECISION 98	VIN-MAR O'REILLY FACTOR
PEAK DOT LIBERTY 117C	BUSHES BIG BLACKBIRD 7885
LADY OF PEAK DOT 623Z	PEAK DOT VOLT 950U
VISION UNANIMOUS 1418	LADY OF PEAK DOT 509R
PEAK DOT QUEEN 461B	VISIONTOPLINE ROYAL STOCKMAN
QUEEN MOTHER OF PEAK DOT 592X	VISION EDELLA 665
	PEAK DOT DOMINATOR 42U
	QUEEN MOTHER OF PEAK DOT 580T
BW: 81lbs. Adj 205 day Wt: 819 lbs.	
BW:+3.7 WW: +64 YW: +113 Milk: +21	

>Recommended for cows or heifers

>A complete package with a powerful rump and hip structure.

>Dam is an attractive Unanimous daughter. Grandam is an Elite Cow.



PEAK DOT LIBERTY 240F - LOT 163

163	PEAK DOT LIBERTY 240F
Male	PDAR 240F 2023964 January 23 2018
BUSHES EASY DECISION 98	VIN-MAR O'REILLY FACTOR
PEAK DOT LIBERTY 117C	BUSHES BIG BLACKBIRD 7885
LADY OF PEAK DOT 623Z	PEAK DOT VOLT 950U
DOUBLE AA OLD POST BANDOLIER	LADY OF PEAK DOT 509R
ANNIE K OF PEAK DOT 816X	DOUBLE AA BLACKMAN 252'96
DOUBLE AA ANNIE K 578'01	DOUBLE AA ANNIE K 548'99
	DOUBLE AA BARDOLIER 13'98
	DOUBLE AA ANNIE K 532'94
BW: 83lbs. Adj 205 day Wt: 757 lbs.	
BW:+3.8 WW: +46 YW: +83 Milk: +23	

>Recommended for cows or heifers

>Built to last, abundant depth and thickness.

>Dam is a heavy milking cow with some great canadian outcross genetics.



PEAK DOT LIBERTY 510F - LOT 164F

164	PEAK DOT LIBERTY 510F
Male	PDAR 510F 2029429 March 08 2018
BUSHES EASY DECISION 98	VIN-MAR O'REILLY FACTOR
PEAK DOT LIBERTY 117C	BUSHES BIG BLACKBIRD 7885
LADY OF PEAK DOT 623Z	PEAK DOT VOLT 950U
S A V BULLET 0473	LADY OF PEAK DOT 509R
PEAK DOT PENNY 1148Z	S A V BISMARCK 5682
PENNY OF PEAK DOT 820S	S A V EMBLYNETTE 7566
	S A V 004 PREDOMINANT 4438
	PENNY OF PEAK DOT 543K
BW: 82lbs. Adj 205 day Wt: 943 lbs.	
BW:+3.7 WW: +69 YW: +118 Milk: +22	

>Recommended for heifers or cows

>Nice phenotype with very good maternal genetics. Weaning ratio 115.

>Maternal brothers have sold to Mantario Grazing and Big Rose Colony.

Liberty Bulls...

165	PEAK DOT LIBERTY 258F	
Male	PDAR 258F	2029265 January 24 2018
BUSHES EASY DECISION 98	VIN-MAR O'REILLY FACTOR	
PEAK DOT LIBERTY 117C	BUSHES BIG BLACKBIRD 7885	
LADY OF PEAK DOT 623Z	PEAK DOT VOLT 950U	
	LADY OF PEAK DOT 509R	
PEAK DOT PIONEER 9X	S A V PIONEER 7301	
PEAK DOT MAYFLOWER 1129Z	DUCHESS OF PEAK DOT 610T	
MAYFLOWER OF PEAK DOT 356W	WUFF ENCORE 702	
	MAYFLOWER OF PEAK DOT 479R	
BW: 82lbs. Adj 205 day Wt: 812 lbs. BW:+3.0 WW: +56 YW: +101 Milk: +24		

>Recommended for heifers or cows
>A well muscled, smooth shoulder bull. Should leave some nice looking daughters.
>Dam has flawless phenotype, capacity and fleshing ability.



PEAK DOT LIBERTY 506F - LOT 166

166	PEAK DOT LIBERTY 506F	
Male	PDAR 506F	2029425 March 07 2018
BUSHES EASY DECISION 98	VIN-MAR O'REILLY FACTOR	
PEAK DOT LIBERTY 117C	BUSHES BIG BLACKBIRD 7885	
LADY OF PEAK DOT 623Z	PEAK DOT VOLT 950U	
	LADY OF PEAK DOT 509R	
JINDRA DOUBLE VISION	CONNEALY REFLECTION	
PEAK DOT LADY 1032B	HOFF RACHEL 8312 405	
LADY OF PEAK DOT 402U	S A V AUTOGRAPH 5204	
	LADY OF PEAK DOT 431R	
BW: 87lbs. Adj 205 day Wt: 992 lbs. BW:+3.8 WW: +72 YW: +131 Milk: +28		

>Recommended for cows
>Check him out. A stud that posted some impressive numbers. Ranks in the top 1% for weaning and yearling EPDs.
>Weaning index of 121.
>Grandam is a embryo donor with 14 progeny.



LADY OF PEAK DOT 402U
The grandam of lot 166.

167	PEAK DOT LIBERTY 507F	
Male	PDAR 507F	2041354 March 07 2018
BUSHES EASY DECISION 98	VIN-MAR O'REILLY FACTOR	
PEAK DOT LIBERTY 117C	BUSHES BIG BLACKBIRD 7885	
LADY OF PEAK DOT 623Z	PEAK DOT VOLT 950U	
	LADY OF PEAK DOT 509R	
S A V ELIMINATOR 9105	RITO 707 OF IDEAL 3407 7075	
PEAK DOT LADY 13A	S A V ABIGALE 5646	
LADY OF PEAK DOT 574Y	S A V 004 PREDOMINANT 4438	
	LADY OF PEAK DOT 534M	
BW: 84lbs. Adj 205 day Wt: 932 lbs. BW:+3.3 WW: +69 YW: +118 Milk: +26		

>Recommended for heifers or cows
>A stout functional good bull with good performance. Weaning ratio of 113.
>Eliminator dam is an embryo donor along with his grandam.



PEAK DOT LADY 13A
The dam of lot 167



LADY OF PEAK DOT 534M
The great grandam of lot 167.

168	PEAK DOT LIBERTY 283F	
Male	PDAR 283F	2029278 January 28 2018
BUSHES EASY DECISION 98	VIN-MAR O'REILLY FACTOR	
PEAK DOT LIBERTY 117C	BUSHES BIG BLACKBIRD 7885	
LADY OF PEAK DOT 623Z	PEAK DOT VOLT 950U	
	LADY OF PEAK DOT 509R	
S A V ELIMINATOR 9105	RITO 707 OF IDEAL 3407 7075	
MIA OF PEAK DOT 758Y	S A V ABIGALE 5646	
MIA OF PEAK DOT 578U	STEVENSON BRUNO 6371	
	GALE OF PEAK DOT 317M	
BW: 81lbs. Adj 205 day Wt: 901 lbs. BW:+2.5 WW: +69 YW: +123 Milk: +24		

>Recommended for heifers or cows
>A bull as good in person as he is on paper. Ranks in the top 1% for weaning and yearling EPD.
>Weaning ratio of 110.
>Awsome dam produce bulls selected by Diamond J Angus, Athabasca Colony and John Gabrach.



ERICA OF PEAK DOT 478U
The maternal grandam of lot 169.

169	PEAK DOT LIBERTY 380F	
Male	PDAR 380F	2029322 February 13 2018
BUSHES EASY DECISION 98	VIN-MAR O'REILLY FACTOR	
PEAK DOT LIBERTY 117C	BUSHES BIG BLACKBIRD 7885	
LADY OF PEAK DOT 623Z	PEAK DOT VOLT 950U	
	LADY OF PEAK DOT 509R	
VISION UNANIMOUS 1418	VISIONTOPLINE ROYAL STOCKMAN	
PEAK DOT ERICA 735B	VISION EDELLA 665	
ERICA OF PEAK DOT 478U	S A V 004 PREDOMINANT 4438	
	ERICA OF PEAK DOT 326R	
BW: 79lbs. Adj 205 day Wt: 829 lbs. BW:+2.6 WW: +65 YW: +116 Milk: +21		

>Recommended for heifers or cows
>A strong top, smooth shoulders and a nice head on this very stout fellow. Weaning ratio 101.
>Offers immense breeding potential from a proven cow family, Grandam donor is one of the main anchors in the Peak Dot program with 53 progeny.

170	PEAK DOT LIBERTY 330F	
Male	PDAR 330F	2031153 February 03 2018
BUSHES EASY DECISION 98	VIN-MAR O'REILLY FACTOR	
PEAK DOT LIBERTY 117C	BUSHES BIG BLACKBIRD 7885	
LADY OF PEAK DOT 623Z	PEAK DOT VOLT 950U	
	LADY OF PEAK DOT 509R	
S A V IRON MOUNTAIN 8066	TC GRIDIRON 258	
MIA OF PEAK DOT 676Y	S A V MADAME PRIDE 3249	
MIA OF PEAK DOT 401T	S A V 004 PREDOMINANT 4438	
	MIA OF PEAK DOT 283M	
BW: 80lbs. Adj 205 day Wt: 749 lbs. BW:+3.0 WW: +53 YW: +93 Milk: +20		

>Recommended for cows or heifers
>A long bodied, rugged-built stud rich in maternal heritage.
>Dam is backed by three generations of embryo donors.
>Maternal brothers selected by Joe Bouchard and 52 Ranch.

Outcome Bulls...

Peak Dot Outcome *Peak Dot Reference Sire*



VIN-MAR O'RILEY FACTOR	BW	+1.2
BUSHES EASY DECISION 98	WW	+75
BUSHES BIG BLACKBIRD 7885	YW	+127
PEAK DOT OUTCOME	MILK	+20
VISION UNANIMOUS 1418		
PEAK DOT ERICA 736B		
ERICA OF PEAK DOT 478U		



ERICA OF PEAK DOT 478U
Maternal Grandam

Peak Dot Outcome is the \$110,000 top selling bull from the 2017 spring sale selected by Alta Genetics. He is admired for his flawless structure with exceptional length, volume and muscle dimension. He posted a 205-day weight of 902lbs and was among the top indexing bulls of his calf crop. His dam a model of efficiency with a moderate frame and broody body type. His grandam is the worldclass donor cow Erica of Peak Dot 478U. She has 53 progeny and is the mother of Peak Dot and Alta sires Peak Dot Fore Sure and Peak Dot Prime. She is also the grandam of Peak Dot and Alta Herdsire Peak Dot County.

Outcome sons have moderate birth weights and posted outstanding gains on feed.



PEAK DOT OUTCOME 215F - LOT 171

171	PEAK DOT OUTCOME 215F
Male	PDAR 215F 2029248 January 18 2018
BUSHES EASY DECISION 98	VIN-MAR O'REILLY FACTOR
PEAK DOT OUTCOME	BUSHES BIG BLACKBIRD 7885
PEAK DOT ERICA 736B	VISION UNANIMOUS 1418
S A V BULLET 0473	ERICA OF PEAK DOT 478U
PEAK DOT LADY LAWN 241A	S A V BISMARCK 5682
LADY LAWN OF PEAK DOT 900X	S A V EMBLYNETTE 7566
	DOUBLE AA OLD POST BANDOLIER
	REMINGTON LADY LAWN 144R
BW: 74lbs. Adj 205 day Wt: 864 lbs.	
BW:+1.9 WW: +64 YW: +106 Milk: +19	



REMINGTON LADY LAWN 144R
The great grandam of lot 171.

>Recommended for heifers
>A low birth weight calving ease bull with added length and substance.
>Weaning ratio of 106.

Outcome Bulls...



PEAK DOT OUTCOME 320F - LOT 172



PEAK DOT OUTCOME 191F - LOT 173



PEAK DOT OUTCOME 326F - LOT 174



PEAK DOT OUTCOME 290F - LOT 175

172 PEAK DOT OUTCOME 320F
 Male PDAR 320F 2039847 February 02 2018
 BUSHES EASY DECISION 98 VIN-MAR O'REILLY FACTOR
 PEAK DOT OUTCOME BUSHES BIG BLACKBIRD 7885
 PEAK DOT ERICA 736B VISION UNANIMOUS 1418
 ERICA OF PEAK DOT 478U
 S A V 004 CAPACITY 5234 S A V 8180 TRAVELER 004
 LADY OF PEAK DOT 323W S A V ERICA 1141
 LADY OF PEAK DOT 400J DOUBLE AA RITO 287'97
 LADY OF PEAK DOT 310C
 BW: 84lbs. Adj 205 day Wt: 833 lbs.
 BW:+4.0 WW: +57 YW: +98 Milk: +21

>Recommended for cows
 >A bull with eye appeal and superb correctness.
 >Capacity dams progeny have been selected by Tim Sawers, Northway Cattle, Lloyd Clark and Chad Solberg

173 PEAK DOT OUTCOME 191F
 Male PDAR 191F 2029238 January 14 2018
 BUSHES EASY DECISION 98 VIN-MAR O'REILLY FACTOR
 PEAK DOT OUTCOME BUSHES BIG BLACKBIRD 7885
 PEAK DOT ERICA 736B VISION UNANIMOUS 1418
 ERICA OF PEAK DOT 478U
 PEAK DOT PRIME CUT 28N BASIN PRIME CUT 354K
 JESSICA OF PEAK DOT 308W MIA OF PEAK DOT 315C
 JESSICA OF PEAK DOT 596K 2TM STOCKMANS OSCAR 210
 JESSICA OF PEAK DOT 549E
 BW: 81lbs. Adj 205 day Wt: 798 lbs.
 BW:+2.7 WW: +50 YW: +80 Milk: +20

>Recommended for heifers
 >Good bull, thick and very correct in his structure.
 >Dam has a solid production record. Progeny have been selected by Rocky Bar Ranch, Wendell Anderson, Lloyd Clarke and Solberg Livestock.

174 PEAK DOT OUTCOME 326F
 Male PDAR 326F 2029302 February 03 2018
 BUSHES EASY DECISION 98 VIN-MAR O'REILLY FACTOR
 PEAK DOT OUTCOME BUSHES BIG BLACKBIRD 7885
 PEAK DOT ERICA 736B VISION UNANIMOUS 1418
 ERICA OF PEAK DOT 478U
 S A V IRON MOUNTAIN 8066 TC GRIDIRON 258
 BARBARA OF PEAK DOT 679Y S A V MADAME PRIDE 3249
 BARBARA OF PEAK DOT 927H CHAMPION HILL GENERAL STONE
 BARBARA OF PEAK DOT 59W
 BW: 78lbs. Adj 205 day Wt: 734 lbs.
 BW:+2.3 WW: +48 YW: +89 Milk: +13

>Recommended for cows or heifers
 >Tremendous eye appeal from a great cow family
 >Grandam served as embryo donor. She has 40 progeny.

175 PEAK DOT OUTCOME 290F
 Male PDAR 290F 2029282 January 29 2018
 BUSHES EASY DECISION 98 VIN-MAR O'REILLY FACTOR
 PEAK DOT OUTCOME BUSHES BIG BLACKBIRD 7885
 PEAK DOT ERICA 736B VISION UNANIMOUS 1418
 ERICA OF PEAK DOT 478U
 VISION UNANIMOUS 1418 VISIONTOPLINE ROYAL STOCKMAN
 PEAK DOT DIVISION 86A VISION EDELLA 665
 DIVISION OF PEAK DOT 690X S A V BULLETIN 7904
 DIVISION OF PEAK DOT 964U
 BW: 76lbs. Adj 205 day Wt: 781 lbs.
 BW:+2.4 WW: +58 YW: +102 Milk: +20

>Recommended for heifers
 >A sure bet calving-ease bull. Gentle natured, first bull to meet you in the pen.
 >Donor dam is among the very best of the Unanimous daughters.



PEAK DOT DIVISION 86A
 The dam of lot 175.

Jump Start Bulls...

Peak Dot Easy Jump Start 142C *Peak Dot Reference Sire*



VIN-MAR O'RILEY FACTOR	BW	+2.8
BUSHES EASY DECISION 98	WW	+65
BUSHES BIG BLACKBIRD 7885	YW	+122
PEAK DOT JUMP START 142C	MILK	+22
SAV ELIMINATOR 9105		
LADY OF PEAK DOT 942Y		
LADY OF PEAK DOT 405S		

Featured and \$51,000 high selling bull at Peak Dot Ranch 2016 spring bull sale to Semex beef. His dam is an excellent uddered SAV Eliminator daughter with a posted 70lb birth weight and 84 ratio. Jump Start is a calving-ease sire that offers early maturity and expressive muscle shape and lots of performance.



PEAK DOT JUMP START 280F - LOT 176

176 PEAK DOT JUMP START 280F	
Male	PDAR 280F 2029275 January 28 2018
BUSHES EASY DECISION 98	VIN-MAR O'REILLY FACTOR
PEAK DOT JUMP START 142C	BUSHES BIG BLACKBIRD 7885
LADY OF PEAK DOT 942Y	S A V ELIMINATOR 9105
	LADY OF PEAK DOT 405S
S A V IRON MOUNTAIN 8066	TC GRIDIRON 258
LADY OF PEAK DOT 586Y	S A V MADAME PRIDE 3249
LADY OF PEAK DOT 387J	DOUBLE AA BARDOLIER 3'97
	LADY OF PEAK DOT 248X
BW: 78lbs. Adj 205 day Wt: 806 lbs.	
BW:+2.5 WW: +54 YW: +97 Milk: +15	



LADY OF PEAK DOT 387J
The maternal grandam of lot 176.

>Recommended for heifers or cows
>A well made bull blending thickness, substance and style.
>Grandam is a embryo donor with 30 progeny.

Jump Start Bulls...



PEAK DOT JUMP START 347F - LOT 177

177 PEAK DOT JUMP START 347F

Male	PDAR 347F	2029308	February 06 2018
	BUSHES EASY DECISION 98	VIN-MAR O'REILLY FACTOR	
	PEAK DOT JUMP START 142C	BUSHES BIG BLACKBIRD 7885	
	LADY OF PEAK DOT 942Y	S A V ELIMINATOR 9105	
	S A V 004 CAPACITY 5234	LADY OF PEAK DOT 405S	
	QUEEN OF PEAK DOT 904W	S A V 8180 TRAVELER 004	
	QUEEN OF PEAK DOT 710P	S A V ERICA 1141	
		STEVENSON BRUNO 6371	
		QUEEN OF PEAK DOT 705G	
	BW: 77lbs. Adj 205 day Wt: 887 lbs.		
	BW:+2.3 WW: +55 YW: +98 Milk: +27		

>Recommended for heifers
 >A calving ease bull with thickness, volume, depth and muscle.
 >Weaning ratio of 109.
 >Grandam is an embryo donor. Dam has raised bulls selected by Terra Bray and Lane View Farms

178 PEAK DOT JUMP START 224F

Male	PDAR 224F	2029252	January 20 2018
	BUSHES EASY DECISION 98	VIN-MAR O'REILLY FACTOR	
	PEAK DOT JUMP START 142C	BUSHES BIG BLACKBIRD 7885	
	LADY OF PEAK DOT 942Y	S A V ELIMINATOR 9105	
	PEAK DOT PROOF 1066X	LADY OF PEAK DOT 405S	
	PEAK DOT BARBARA 35B	S A V PIONEER 7301	
	BARBARA OF PEAK DOT 830Y	BARBARA OF PEAK DOT 314T	
		S A V ELIMINATOR 9105	
		BARBARA OF PEAK DOT 317T	
	BW: 76lbs. Adj 205 day Wt: 736 lbs.		
	BW:+2.3 WW: +45 YW: +88 Milk: +24		

>Recommended for heifers
 >A long bodied free moving bull that will cover a lot of ground.
 >Dams progeny have been selected by Cleardale Colony and Athabasca Colony.

179 PEAK DOT JUMP START 366F

Male	PDAR 366F	2029316	February 09 2018
	BUSHES EASY DECISION 98	VIN-MAR O'REILLY FACTOR	
	PEAK DOT JUMP START 142C	BUSHES BIG BLACKBIRD 7885	
	LADY OF PEAK DOT 942Y	S A V ELIMINATOR 9105	
	PEAK DOT PRIME CUT 28N	LADY OF PEAK DOT 405S	
	HENRIETTA OF PEAK DOT 312W	BASIN PRIME CUT 354K OSF	
	HENRIETTA OF PEAK DOT 540S	MIA OF PEAK DOT 315C	
		S A V 004 PREDOMINANT 4438	
		HENRIETTE OF PEAK DOT 468N	
	BW: 73lbs. Adj 205 day Wt: 778 lbs.		
	BW:+1.0 WW: +43 YW: +81 Milk: +23		

>Recommended for heifers
 >Low birth, broad-backed bull with a stout rump.
 >Dam is moderate and feminine with a nice udder.
 >Maternal brothers purchased by Steven Gunter and Kerry Wasilow.



PEAK DOT JUMP START 224F - LOT 178



PEAK DOT JUMP START 366F - LOT 179

Charlo Bulls...

Coleman Charlo 5369 *Peak Dot Reference Sire*



OCC PAXTON 730P
 COLEMAN CHARLO 0256
 BOHI ABIGALE 6014
COLEMAN CHARLO 5369
 APEX WINDY 078
 COLEMAN DONNA 3354
 COLEMAN DONNA 6143

BW +1.9
 WW +56
 YW +90
 MILK +16

Coleman Charlo 5369 is the \$30,000 feature bull from the 2017 Coleman Angus bull sale selected by Peak Dot And Semex. He offers proven calving-ease feed efficiency with thickness and fleshing ability. His dam is sired by the exceptionally docile APEX Windy 078 and stems from the famous Donna cow family at Coleman Angus. You will appreciate the gentle nature and true breed character of these Charlo sons.



COLEMAN DONNA 6143
 The maternal grandam



COLEMAN DONNA J311
 Maternal great grandam



COLEMAN DONNA 9260
 Maternal sister to dam



PEAK DOT CHARLO 72F - LOT 178



ANNIE K OF PEAK 450U
 The great grandam of lot 180.



ANNIE K OF PEAK DOT 689X
 The maternal grandam of lot 180.

180	PEAK DOT CHARLO 72F
Male	PDAR 72F 2029546 February 10 2018
COLEMAN CHARLO 0256	O C C PAXTON 730P
COLEMAN CHARLO 5369	BOHI ABIGALE 6014
COLEMAN DONNA 3354	APEX WINDY 078
PEAK DOT PRIME 733B	COLEMAN DONNA 6143
PEAK DOT ANNIE K 466D	VISION UNANIMOUS 1418
ANNIE K OF PEAK DOT 689X	OF PEAK DOT 478U
	PEAK DOT EASY KEEPER 902T
	ANNIE K OF PEAK DOT 450U
BW: 86lbs. Adj 205 day Wt: 947 lbs.	
BW:+5.1 WW: +74 YW: +118 Milk: +19	

>Recommended for cows
 >A performance bull with thickness, muscle, volume and natural fleshing-ability.
 >Ranks in the top 1% for weaning and op 2% for yearling EPD. Weaning ratio of 115.
 >Backed by two generation of donors with massive volume and thickness.

Charlo Bulls...



PEAK DOT CHARLO 99F - LOT 181



PEAK DOT CHARLO 91F - LOT 182

181	PEAK DOT CHARLO 99F
Male	PDAR 99F 2029569 March 03 2018
COLEMAN CHARLO 0256	O C C PAXTON 730P
COLEMAN CHARLO 5369	BOHI ABIGALE 6014
COLEMAN DONNA 3354	APEX WINDY 078
	COLEMAN DONNA 6143
BUSHES EASY DECISION 98	VIN-MAR O'REILLY FACTOR
PEAK DOT JESSICA 113D	BUSHES BIG BLACKBIRD 7885
PEAK DOT JESSICA 489B	VISION UNANIMOUS 1418
	JESSICA OF PEAK DOT 633Y
BW: 70lbs. Adj 205 day Wt: 927 lbs.	
BW:+1.9 WW: +73 YW: +124 Milk: +19	

182	PEAK DOT CHARLO 91F
Male	PDAR 91F 2029561 February 23 2018
COLEMAN CHARLO 0256	O C C PAXTON 730P
COLEMAN CHARLO 5369	BOHI ABIGALE 6014
COLEMAN DONNA 3354	APEX WINDY 078
	COLEMAN DONNA 6143
BUSHES EASY DECISION 98	VIN-MAR O'REILLY FACTOR
PEAK DOT BARDOLIA 350D	BUSHES BIG BLACKBIRD 7885
BARDOLIA OF PEAK DOT 259W	DUFF ENCORE 702
	BARDOLIA OF PEAK DOT 394J
BW: 85lbs. Adj 205 day Wt: 893 lbs.	
BW:+5.3 WW: +65 YW: +106 Milk: +17	

>Recommended for heifers
 >A five star calving ease bull with thickness, muscle and volume and performance.
 >Weaning ratio of 116.
 >Dam is a young broody Easy Decision daughter

>Recommended for cows
 >Moderate framed and thick. Weaning ratio 108.
 >Two year old dam is on the on set of a long and productive career.

Charlo Bulls...



PEAK DOT CHARLO 485F - LOT 183



183	PEAK DOT CHARLO 485F		
Male	PDAR 485F	2029404	March 04 2018
COLEMAN CHARLO 0256	O C C PAXTON 730P		
COLEMAN CHARLO 5369	BOHI ABIGALE 6014		
COLEMAN DONNA 3354	APEX WINDY 078		
S A V ELIMINATOR 9105	COLEMAN DONNA 6143		
PEAK DOT LADY LAWN 550B	RITO 707 OF IDEAL 3407 7075		
LADY LAWN OF PEAK DOT 898X	S A V ABIGALE 5646		
	DOUBLE AA OLD POST BANDOLIER		
	REMINGTON LADY LAWN 144R		
BW: 76lbs. Adj 205 day Wt: 844 lbs.			
BW:+2.1 WW: +52 YW: +89 Milk: +17			

>Recommended for heifers or cows
 >An easy calving, deep, soggy made bull. Weaning ratio of 103.
 >Eliminator dam is thick, powerful and has feminine look.



REMINGTON LADY LAWN 144R
 The great grandam of lot 183.



PEAK DOT LADY LAWN 551B
 The full sister to the dam of lot 183

FOR SALE NOW AT THE RANCH ...

Peak Dot Ranch has 17 head of young registered Angus bred cows for sale. This is a seldom offered chance to acquire some of the top females from our program. They come from the most popular cow families at Peak Dot. Daughters of Hoover No Doubt, Bush Easy Decision, Vision Unanimous 1418, SAV Renown, KR Cashflow and 4M Element 405. This is a perfect set of bred females for anyone wanting to start a new Angus herd, or strengthen an existing one. They are square made and deep bodied. Bred to new calving-ease herdsires RBM Next Step and Ellingson Propostion. Due to calve from May 20th to July 15th.

Contact Peak Dot Ranch for more information on this opportunity.

Next Step Bulls ...

RBM Next Step C531 *Peak Dot Reference Sire*



SYDGEN 928 DESTINATION 5420 BW +1.0
 PRAIRIE PRIDE NEXT STEP 2036
 FLYING V MISS PRIDE 426 WW +68
RBM NEXT STEP C531
 J&J IRON MOUNTAIN 437 YW +124
 RBM PRIDEMERE A369 MILK +15
 RBM PRIDEMERE X153

Next Step C531 is the \$42,000 top selling bull from the 2017 RBM Livestock bull sale in Watertown SD to Peak Dot Ranch. He blends proven calving-ease with flawless phenotype, thickness and muscle shape. His first calfcrop have proven him as a low birth weight sire that can be used with confidence on virgin heifers.

Calving-ease, Phenotype and Performance

RBM Next Step D143 *Peak Dot Reference Sire*



SYDGEN 928 DESTINATION 5420 BW +1.0
 PRAIRIE PRIDE NEXT STEP 2036
 FLYING V MISS PRIDE 426 WW +57
RBM NEXT STEP D143
 RBM ANSWER X085 YW +111
 RBM MISS PRIDE A32 MILK +21
 RBM MISS PRIDE Y209

We could not decide on which Next Step son we liked better in the RBM 2017 bull sale. So we purchased Next Step D143 along with Next Step C531. They are so much alike that even still today we do not favor one over the other. Next Step D143 combines the proven calving-ease of Next Step and Final Answer. He represents everything we strive to produce. He is a thick, muscular stout-rumped beef bull with massive volume and eye appeal. Anyone who has a large group of heifers to breed this year should take a serious look at the Next Step Bull pen. They offer true calving-ease without sacrificing thickness, muscle, capacity and performance.



>Recommended for heifers or cows
 >Herd bull! He combines natural thickness, muscle and volume with superior structure and true Angus breed character. Ranks in the top 1% for weaning and yearling weight EPD.
 >Weaning ratio of 107.
 >Front pasture No Doubt Dam. Feminine, angular with a soft look.

184 PEAK DOT NEXT STEP 111F

Male PDAR 111F 2029585 March 20 2018

PRAIRIE PRIDE NEXT STEP 2036 SYDGEN 928 DESTINATION 5420
 RBM NEXT STEP C531 FLYING V MISS PRIDE 426
 RBM H198 A369 H&K CC&7 H198
 RBM PRIDEMERE X153
 HOOVER NO DOUBT MOGCK BULLSEYE
 PEAK DOT EVENING TINGE 218D MISS BLACKCAP ELLSTON J2
 EVENING TINGE OF PEAK DOT 22Y BLACK RIDGE POWERSTROKE 14U
 HF EVENING TINGE 13U

BW: 72lbs. Adj 205 day Wt: 884 lbs.
 BW:+2.7 WW:+69 YW:+123 Milk:+16

PEAK DOT NEXT STEP 111F - LOT 184

Next Step Bulls ...



PEAK DOT NEXT STEP 2053F - LOT 185



LADY OF PEAK DOT 534M
Great grandam of lot 185



LADY OF PEAK DOT 807X
Grandam of lot 185



PEAK DOT NEXT STEP 80F - LOT 186



DUCHESS OF PEAK DOT 654N
Great grandam of lot 186



185	PEAK DOT NEXT STEP 2053F
Male	PDAR 2053F 2053854 March 20 2018
	PRAIRIE PRIDE NEXT STEP 2036 SYDGEN 928 DESTINATION 5420
RBM NEXT STEP D143	FLYING V MISS PRIDE 426
RBM MISS PRIDE A32	RBM ANSWER X085
	RBM MISS PRIDE Y209
S A V ELIMINATOR 9105	RITO 707 OF IDEAL 3407 7075
PEAK DOT LADY 783A	S A V ABIGALE 5646
LADY OF PEAK DOT 807X	S A V 004 PREDOMINANT 4438
	LADY OF PEAK DOT 534M
BW: 85lbs. Adj 205 day Wt: 945 lbs.	
BW:+2.8 WW: +66 YW: +119 Milk: +26	

>Recommended for heifers
>Nice phenotype with very good maternal genetics. Weaning ratio of 114.
>Comes from a great line of cows stemming back to donor cow Lady of Peak Dot 534M.

186	PEAK DOT NEXT STEP 80F
Male	PDAR 80F 2029551 February 15 2018
	PRAIRIE PRIDE NEXT STEP 2036 SYDGEN 928 DESTINATION 5420
RBM NEXT STEP D143	FLYING V MISS PRIDE 426
RBM MISS PRIDE A32	RBM ANSWER X085
	RBM MISS PRIDE Y209
4M ELEMENT 405	POSS ELEMENT 215
PEAK DOT DUCHESS 2103D	4M BLACKBIRD 2004
DUCHESS OF PEAK DOT 1147X	S A V IRON MOUNTAIN 8066
	DUCHESS OF PEAK DOT 654N
BW: 84lbs. Adj 205 day Wt: 837 lbs.	
BW:+3.6 WW: +59 YW: +112 Milk: +19	

>Recommended for heifers
>This attractive Next Step son has a great top and excellent rump structure.
>His two year old feminine, moderate-framed dam is beautiful-uddered and built to last.

Next Step Bulls ...



PEAK DOT NEXT STEP 2041F - LOT 187

187 PEAK DOT NEXT STEP 2041F
 Male PDAR 2041F 2053304 March 19 2018
 PRAIRIE PRIDE NEXT STEP 2036 SYDGEN 928 DESTINATION 5420
 RBM NEXT STEP C531 FLYING V MISS PRIDE 426
 RBM H198 A369 H&K CC&7 H198
 VISION UNANIMOUS 1418 VISIONTOPLINE ROYAL STOCKMAN
 PEAK DOT BARBARA 545B VISION EDELLA 665
 BARBARA OF PEAK DOT 877X DUFF ENCORE 702
 BARBARA OF PEAK DOT 338T
 BW: 80lbs. Adj 205 day Wt: 856 lbs.
 BW:+2.8 WW: +65 YW: +117 Milk: +14

>Recommended for heifers
 >A smooth patterned bull with thickness and fleshing ability. Weaning ratio of 103.
 >Out of a broody well made Unanimous daughter. Maternal brother sold to Black Thorn Ranch.



PEAK DOT NEXT STEP 494F - LOT 188

188 PEAK DOT NEXT STEP 494F
 Male PDAR 494F 2029412 March 05 2018
 PRAIRIE PRIDE NEXT STEP 2036 SYDGEN 928 DESTINATION 5420
 RBM NEXT STEP C531 FLYING V MISS PRIDE 426
 RBM H198 A369 H&K CC&7 H198
 PEAK DOT RESOLUTE 37W RBM PRIDEMERE X153
 LADY OF PEAK DOT 541Z S A V 004 PREDOMINANT 4438
 LADY OF PEAK DOT 672X MIA OF PEAK DOT 406R
 S A V BULLETIN 7904
 LADY OF PEAK DOT 763T
 BW: 82lbs. Adj 205 day Wt: 928 lbs.
 BW:+2.9 WW: +61 YW: +107 Milk: +20

>Recommended for heifers
 >Good bull, thick and very correct in his structure. Weaning ratio of 113.
 >Dam is an easy fleshing Resolute daughter.



PEAK DOT NEXT STEP 2009F - LOT 189

189 PEAK DOT NEXT STEP 2009F
 Male PDAR 2009F 2053276 March 16 2018
 PRAIRIE PRIDE NEXT STEP 2036 SYDGEN 928 DESTINATION 5420
 RBM NEXT STEP C531 FLYING V MISS PRIDE 426
 RBM H198 A369 H&K CC&7 H198
 CONNEALY IMPRESSION RBM PRIDEMERE X153
 HYALITE OF PEAK DOT 272Z CONNEALY REFLECTION
 HYALITE OF PEAK DOT 212W PEARL PAMMY OF CONANGA 194
 DOUBLE AA OLD POST BANDOLIER
 HYALITE OF PEAK DOT 447N
 BW: 80lbs. Adj 205 day Wt: 788 lbs.
 BW:+2.1 WW: +55 YW: +103 Milk: +14

>Recommended for heifers or cows
 >Good muscle expression with a strong top.
 >Maternal siblings selected by Hillcrest Enterprises and Larry Heinrichs

Next Step Bulls ...



PEAK DOT NEXT STEP 2021F - LOT 190

190 PEAK DOT NEXT STEP 2021F
 Male PDAR 2021F 2053288 March 17 2018
 PRAIRIE PRIDE NEXT STEP 2036 SYDGEN 928 DESTINATION 5420
 RBM NEXT STEP C531 FLYING V MISS PRIDE 426
 RBM H198 A369 H&K CC&7 H198
 RBM PRIDEMERE X153
 VISION UNANIMOUS 1418 VISIONTOPLINE ROYAL STOCKMAN
 PEAK DOT DUCHESS 540A VISION EDELLA 665
 DUCHESS OF PEAK DOT 646U PEAK DOT PREDOMINANT 92S
 DUCHESS OF RAINBOW HILLS 119R
 BW: 76lbs. Adj 205 day Wt: 860 lbs.
 BW:+1.2 WW: +66 YW: +114 Milk: +19

>Recommended for heifers
 >Next Step calves come easy and this guy comes recommended for heifers. Weaning ratio 103.
 >Dam has been a very consistent producer.



PEAK DOT NEXT STEP 2063F - LOT 191

191 PEAK DOT NEXT STEP 2063F
 Male PDAR 2063F 2053863 March 21 2018
 PRAIRIE PRIDE NEXT STEP 2036 SYDGEN 928 DESTINATION 5420
 RBM NEXT STEP C531 FLYING V MISS PRIDE 426
 RBM H198 A369 H&K CC&7 H198
 RBM PRIDEMERE X153
 S A V 004 CAPACITY 5234 S A V 8180 TRAVELER 004
 LADY OF PEAK DOT 483U S A V ERICA 1141
 LADY OF PEAK DOT 731G HF WALK-ON 14C
 LADY OF PEAK DOT 433D
 BW: 77lbs. Adj 205 day Wt: 896 lbs.
 BW:+2.2 WW: +61 YW: +107 Milk: +17

>Recommended for heifers.
 >A low birth Next Step bull with thickness, muscle, power and a superior structure
 >Weaning ratio of 116.
 >Maternal siblings have sold to Colin Balan, Terry Smith, Hillcrest Enterprises, Roger Reynolds and Wright Bros Beef.



PEAK DOT NEXT STEP 2013F - LOT 192

192 PEAK DOT NEXT STEP 2013F
 Male PDAR 2013F 2053280 March 16 2018
 PRAIRIE PRIDE NEXT STEP 2036 SYDGEN 928 DESTINATION 5420
 RBM NEXT STEP C531 FLYING V MISS PRIDE 426
 RBM H198 A369 H&K CC&7 H198
 RBM PRIDEMERE X153
 S A V 004 PREDOMINANT 4438 S A V 8180 TRAVELER 004
 LADY OF PEAK DOT 480U S A V EMBLYNETTE 1182
 LADY OF PEAK DOT 327J MERIT 6105
 LADY OF PEAK DOT 768G
 BW: 82lbs. Adj 205 day Wt: 776 lbs.
 BW:+2.3 WW: +49 YW: +88 Milk: +18

>Recommended for heifers
 >A good looking bull, nice fronted with length and balance.
 >Dam has tremendous body volume.

Next Step Bulls . . .



PEAK DOT NEXT STEP 181F - LOT 193

193	PEAK DOT NEXT STEP 181F
Male	PDAR 181F 2029232 January 12 2018
PRAIRIE PRIDE NEXT STEP 2036	SYDGEN 928 DESTINATION 5420
RBM NEXT STEP D143	FLYING V MISS PRIDE 426
RBM MISS PRIDE A32	RBM ANSWER X085
	RBM MISS PRIDE Y209
PEAK DOT BOLD 204U	MOHNEN DYNAMITE 1356
LADY OF PEAK DOT 237Y	QUEEN OF PEAK DOT 652S
LADY OF PEAK DOT 480U	S A V 004 PREDOMINANT 4438
	LADY OF PEAK DOT 327J
BW: 80lbs. Adj 205 day Wt: 690 lbs.	
BW:+1.9 WW: +40 YW: +82 Milk: +17	

>Recommended for heifers
 >A low birth EPD bull that is very broad and wide backed. Weaning ratio 102.
 >Dams progney have sold to Northway Cattle and 52 Ranch..



PEAK DOT NEXT STEP 2043F - LOT 194

194	PEAK DOT NEXT STEP 2043F
Male	PDAR 2043F 2053306 March 19 2018
PRAIRIE PRIDE NEXT STEP 2036	SYDGEN 928 DESTINATION 5420
RBM NEXT STEP C531	FLYING V MISS PRIDE 426
RBM H198 A369	H&K CC&7 H198
	RBM PRIDEMERE X153
KR CASH FLOW	BARSTOW CASH
PEAK DOT PANSY 390C	WK LASS 1591
PANSY OF PEAK DOT 914U	MOHNEN DYNAMITE 1356
	PANSY OF PEAK DOT 396J
BW: 82lbs. Adj 205 day Wt: 841 lbs.	
BW:+3.5 WW: +65 YW: +115 Milk: +14	

>Recommended for heifers or cows
 >A proud looking bull with a wide chest and thickness throughout. Weaning ratio of 101.
 >Grandam and Great grandam is an embryo donor. Grandam is an Elite cow with the CAA.



PEAK DOT NEXT STEP 2110F - LOT 195

195	PEAK DOT NEXT STEP 2110F
Male	PDAR 2110F 2053919 March 28 2018
PRAIRIE PRIDE NEXT STEP 2036	SYDGEN 928 DESTINATION 5420
RBM NEXT STEP D143	FLYING V MISS PRIDE 426
RBM MISS PRIDE A32	RBM ANSWER X085
	RBM MISS PRIDE Y209
4M ELEMENT 405	POSS ELEMENT 215
PEAK DOT BAMBI 2117D	4M BLACKBIRD 2004
BAMBI OF PEAK DOT 456U	S A V 004 PREDOMINANT 4438
	BAMBI OF PEAK DOT 429S
BW: 76lbs. Adj 205 day Wt: 833 lbs.	
BW:+2.4 WW: +55 YW: +100 Milk: +22	

>Recommended for heifers
 >A stout made calving ease bull with muscle expression and masculinity.
 >Element daughters come equipped with nice well attached udders and ample

Next Step Bulls ...



PEAK DOT NEXT STEP 2073F - LOT 196

196	PEAK DOT NEXT STEP 2073F
Male	PDAR 2073F 2053873 March 22 2018
PRAIRIE PRIDE NEXT STEP 2036 SYDGEN 928 DESTINATION 5420	
RBM NEXT STEP C531	FLYING V MISS PRIDE 426
RBM H198 A369	H&K CC&7 H198
	RBM PRIDEMERE X153
S A V 004 PREDOMINANT 4438	S A V 8180 TRAVELER 004
HEATHER OF PEAK DOT 561X	S A V EMBLYNETTE 1182
HEATHER OF PEAK DOT 626T	PEAK DOT HOBSON 57N
	HEATHER OF PEAK DOT 536M
BW: 77lbs. Adj 205 day Wt: 872 lbs.	
BW:+2.1 WW: +63 YW: +109 Milk: +21	

>Recommended for heifers
 >Easy fleshing calving ease bull. Weaning ratio 105.
 >Dam is Elite dam. Typical Predominant, wide based with massive volume.

199	PEAK DOT NEXT STEP 2111F
Male	PDAR 2111F 2053920 March 28 2018
PRAIRIE PRIDE NEXT STEP 2036 SYDGEN 928 DESTINATION 5420	
RBM NEXT STEP C531	FLYING V MISS PRIDE 426
RBM H198 A369	H&K CC&7 H198
	RBM PRIDEMERE X153
VISION UNANIMOUS 1418	VISIONTOPLINE ROYAL STOCKMAN
PEAK DOT QUEEN 477B	VISION EDELLA 665
QUEEN OF PEAK DOT 619U	S A V 004 PREDOMINANT 4438
	QUEEN OF PEAK DOT 536N
BW: 74lbs. Adj 205 day Wt: 830 lbs.	
BW:+1.5 WW: +62 YW: +112 Milk: +16	

>Recommended for heifers
 >A Calving ease Next Step son with plenty of length and thickness. Weaning ratio of 111.
 >Dam is the result of breeding thick and easy-fleshing functional cattle compliments of Unanimous and Predominant.

197	PEAK DOT NEXT STEP 2033F
Male	PDAR 2033F 2053299 March 19 2018
PRAIRIE PRIDE NEXT STEP 2036 SYDGEN 928 DESTINATION 5420	
RBM NEXT STEP C531	FLYING V MISS PRIDE 426
RBM H198 A369	H&K CC&7 H198
	RBM PRIDEMERE X153
S A V 004 PREDOMINANT 4438	S A V 8180 TRAVELER 004
BARDOLIA OF PEAK DOT 420U	S A V EMBLYNETTE 1182
BARDOLIA OF PEAK DOT 567S	BASIN PRIME CUT 354K OSF
	BARDOLIA OF PEAK DOT 394J
BW: 76lbs. Adj 205 day Wt: 839 lbs.	
BW:+2.1 WW: +58 YW: +103 Milk: +18	

>Recommended for heifers
 >True calving ease bull with added thickness and rib shape .
 > Outstanding Predominant progeny have been selected by Dunn Ranching, Ravenswood Angus, Glendale Ranch, Chapman Cattle, Lewis Farms and Bob Bildersheim.

200	PEAK DOT NEXT STEP 2084F
Male	PDAR 2084F 2053896 March 24 2018
PRAIRIE PRIDE NEXT STEP 2036 SYDGEN 928 DESTINATION 5420	
RBM NEXT STEP C531	FLYING V MISS PRIDE 426
RBM H198 A369	H&K CC&7 H198
	RBM PRIDEMERE X153
R B TOUR OF DUTY 177	WERNER WAR PARTY 2417
PEAK DOT DUCHESS 601C	B A LADY 6807 305
PEAK DOT DUCHESS 426A	PEAK DOT CAPACITY 515W
	DUCHESS OF PEAK DOT 222W
BW: 76lbs. Adj 205 day Wt: 904 lbs.	
BW:+1.4 WW: +64 YW: +109 Milk: +23	

>Recommended for heifers
 >A calving ease bull with bred in muscle expression and herd bull presence. Weaning ratio of 110.
 >Tour of Duty dam has a nice udder with abundant milk.

198	PEAK DOT NEXT STEP 2101F
Male	PDAR 2101F 2053911 March 26 2018
PRAIRIE PRIDE NEXT STEP 2036 SYDGEN 928 DESTINATION 5420	
RBM NEXT STEP D143	FLYING V MISS PRIDE 426
RBM MISS PRIDE A32	RBM ANSWER X085
	RBM MISS PRIDE Y209
S A V ELIMINATOR 9105	RITO 707 OF IDEAL 3407 7075
PEAK DOT ROSE 506B	S A V ABIGALE 5646
ROSE OF PEAK DOT 659U	STEVENSON BRUNO 6371
	ROSE OF PEAK DOT 441N
BW: 84lbs. Adj 205 day Wt: 882 lbs.	
BW:+2.4 WW: +55 YW: +103 Milk: +26	

>Recommended for heifers or cows
 >Lots of muscle and maturity for a March born bull. Weaning ratio 106.
 >Eliminator dam has raised some of the top replacement heifers in the past two years.

201	PEAK DOT NEXT STEP 2056F
Male	PDAR 2056F 2053857 March 21 2018
PRAIRIE PRIDE NEXT STEP 2036 SYDGEN 928 DESTINATION 5420	
RBM NEXT STEP D143	FLYING V MISS PRIDE 426
RBM MISS PRIDE A32	RBM ANSWER X085
	RBM MISS PRIDE Y209
S A V ELIMINATOR 9105	RITO 707 OF IDEAL 3407 7075
DUCHESS OF PEAK DOT 297Z	S A V ABIGALE 5646
DUCHESS OF PEAK DOT 486U	S A V 004 CAPACITY 5234
	DUCHESS OF PEAK DOT 517R
BW: 82lbs. Adj 205 day Wt: 845 lbs.	
BW:+2.2 WW: +54 YW: +93 Milk: +27	

>Recommended for heifers or cows
 >A good bull in the pen. Thick and strong hipped.
 >His Eliminaor dam is moderate framed, easy fleshing and has a quality udder.
 >Ranks in top 1% for Milk EPD.
 >A maternal brothers sold to J5 Johnson Ent. and Bar 88.

No Doubt Embryos ...

Selling...10 embryos by No Doubt



PEAK DOT DIVISION 86A embryos - LOT 202



HOOVER NO DOUBT

Hoover No Doubt was the \$67,500 top-selling bull in the 2015 Hoover Angus Sale, and became the top-selling bull in the 90-year history at Hoover Angus! He was selected by Alta Genetics, Peak Dot Ranch, and Diamond J Angus.

No Doubt was a hunk that turned in an adjusted 1540 pound yearling weight, ratio 113 to be the #1 adjusted yearling weight bull in the 2015 Hoover sale! He also scanned a 3.91 IMF, ratio 108, and tied as the top scanning ribeye bull (among 81 yearlings) with a 17.3" ribeye, ratio 114! No Doubt is a superb disposition bull that has the style and eye appeal everyone likes. He is exceptionally stout, and has definitely put meat and muscle in his calves. No Doubt has superior foot shape, and his calves have excellent feet and legs and ideal body type.

His dam became one of the top valued cows in the breed in the fall of 2018.

Hoover No Doubt has become one of the most popular sought after sires in the Angus breed with a huge demand for semen. No Doubt semen sold at auction in early December for \$3000 a staw.

A half interest in the dam of No Doubt just recently sold for \$150,000 making her one of the top valued females to sell in 2018.

Excitement around No Doubt continues to build with Spruce Mountain Ranch, Colorado recently purchasing possession from Peak Dot this past fall.

EMBRYOS ARE QUALIFIED FOR CANADA AND THE USA

Selling...10 embryos by No Doubt



LADY OF PEAK DOT 402U embryos - LOT 203

202	PEAK DOT DIVISION 86A
FEMALE	PDAR 86A 1766888 February 23 2013
VISIONTOPLINE ROYAL STOCKMAN	GAMBLES ROYAL FLUSH
VISION UNANIMOUS 1418	LAGRAND PRIDE 7140
VISION EDELLA 665	BOYD ON TARGET 1083
S A V BULLETIN 7904	VISION EDELLA 337
DIVISION OF PEAK DOT 690X	S A V NET WORTH 4200
DIVISION OF PEAK DOT 964U	CHAMPION HILL GEORGINA 2175
	MOHNEN DYNAMITE 1356
	DIVISION OF PEAK DOT 764L
Sire....BW:+3.7 WW: +80 YW: +145 Milk: +16	
Dam....BW:+4.7 WW: +56 YW: +99 Milk: +21	

203	LADY OF PEAK DOT 402U
FEMALE	PDAR 402U 1461571 JANUARY 1 2008
SAV 8180 TRAVELER 004	SITZ TRAVELER 8180
SAV AUTOGRAPH 5204	BOYD FOREVER LADY 8003
SAV CHERYL 9030	BON VIEW BANDO 598
PEAK DOT HOBSON 57N	SAV CHERYL 7188
LADY OF PEAK DOT 431R	STEVENSON BRUNO 6371
LADY OF PEAK DOT 542N	LADY OF PEAK DOT 558K
	BASIN PRIME CUT 354K
	LADY OF PEAK DOT 782L
Sire....BW:+3.7 WW: +80 YW: +145 Milk: +16	
Dam....BW:-0.1 WW: +44 YW: +83 Milk: +30	

Peak Dot Division 86A is a very attractive deep made bodied cow with exceptional foot and udder quality. She consistently has produced stout made, attractive fronted progeny with every sire we have mated her with. The mating of Division 86A and No Doubt will no doubtly be the most exciting to date combining phenotype and pedigree and predictability.

Selling...10 embryos by No Doubt

This proven donors embryos are being shared as an attraction for this event. She has an outstanding production record and is powerful in every dimension, phenotypically she is excellent, super fronted and long and deep with a well attached udder. Maternally she is as good as it gets going back to Lady of Peak Dot 782L the most influential cow in Peak Dot history with 68 progeny.

The Lady cow family is the largest cow family at Peak Dot and we will continue to build it with Lady of Peak Dot 402U and several of her daughters. She is one of the lowest birth EPD cows in the herd with a birth EPD of -0.1. She has 14 progeny including the feature lot 81 bull in this sale.

Selling...10 embryos by No Doubt

No Doubt Embryos . . .

Selling...8 embryos by No Doubt



PEAK DOT LADY 13A embryos- LOT 204

204	PEAK DOT LADY 13A
FEMALE	PDAR 1716665 January 19 2013
RITO 707 OF IDEAL 3407 7075	R R RITO 707
S A V ELIMINATOR 9105	IDEAL 3407 OF 1418 076
S A V ABIGALE 5646	S A F 598 BANDO 5175
	S A V ABIGALE 6062
S A V 004 PREDOMINANT 4438	S A V 8180 TRAVELER 004
LADY OF PEAK DOT 574Y	S A V EMBLYNETTE 1182
LADY OF PEAK DOT 534M	BASIN PRIME CUT 354K
	LADY OF PEAK DOT 132A
Sire...BW:+3.7 WW: +80 YW: +145 Milk: +16.	
Dam...BW:+3.0 WW: +55 YW: +93 Milk: +26	

This beautiful brood cow has ideal body type, udder quality and fleshing-ability. Her combination of softness, depth and productivity is impressive. She comes from a long line of highly accomplished producers. Her grandam is a foundation donor with 29 progeny. Her gorgeous dam is among 10 look-alike full sisters we have in the herd sired by SAV 004 Predominant 4438.

Selling...10 embryos by No Doubt

205	PEAK DOT BARBARA 483A
FEMALE	PDAR 483A March 07 2013 1767499
CONNEALY FINAL PRODUCT	CONNEALY PRODUCT 568
MCATL PURE PRODUCT 903-55	EBONISTA OF CONANGA 471
M A ESTA 55-252	WAR ALLIANCE 9126 6006
	R A ESTA R243
S A V 004 CAPACITY 5234	S A V 8180 TRAVELER 004
BARBARA OF PEAK DOT 477U	S A V ERICA 1141
BARBARA OF PEAK DOT 535K	HF MOST WANTED 46H
	BARBARA OF PEAK DOT 445D
Sire.....BW:+3.7 WW: +80 YW: +145 Milk: +16	
Dam....BW :+1.1 WW : +48 YW : +81 Milk : +29	

Barbara of Peak Dot 483A is a stunning donor female that is level hipped with a perfect udder. She has produced two daughters which we have kept and three sons that have been featured and sold in past sales. I believe the mating of Barbara of Peak Dot 483A to No Doubt will be the perfect blending of power, maternal and phenotype.

Selling...10 embryos by No Doubt

Selling...8 embryos by No Doubt



PEAK DOT BARBARA 483A embryos - LOT 205

No Doubt Heifers . . .



PEAK DOT BARBARA 151F - LOT 206

Top 1% for Weaning and Yearling EPDs



PEAK DOT BARBARA 148C
This top notch embryo donor is the dam of lot 206

206	PEAK DOT BARBARA 151F
Female	PDAR 151F 2023929 January 01 2018
MOGCK BULLSEYE	MOGCK SURE SHOT
HOOVER NO DOUBT	MOGCK MARY 1255
MISS BLACKCAP ELLSTON J2	SYDGEN C C & 7
 S A V ELIMINATOR 9105	MISS BLACKCAP ELLSTON D154
PEAK DOT BARBARA 148C	RITO 707 OF IDEAL 3407 7075
BARBARA OF PEAK DOT 721W	S A V ABIGALE 5646
	MOHNEN DYNAMITE 1356
	BARBARA OF PEAK DOT 303T
BW: 83lbs. Adj 205 day Wt: 794 lbs.	
BW:+5.1 WW: +75 YW: +141 Milk: +20	

>A personal favorite. A No Doubt daughter with extra volume, rib shape and fleshing ability. She has the look and number to accomplish greatness.
>Ranks in the top 1% for weaning and yearling EPDs.
>Weaning ratio of 106.
>Dam and Grandam are embryo donors.

207	PEAK DOT LADY 504F
Female	PDAR 504F 2029423 March 07 2018
MOGCK BULLSEYE	MOGCK SURE SHOT
HOOVER NO DOUBT	MOGCK MARY 1255
MISS BLACKCAP ELLSTON J2	SYDGEN C C & 7
S A V IRON MOUNTAIN 8066	MISS BLACKCAP ELLSTON D154
LADY OF PEAK DOT 705Y	TC GRIDIRON 258
LADY OF PEAK DOT 782L	S A V MADAME PRIDE 3249
	DOUBLE AA RITO 287'97
	LADY OF PEAK DOT 575E
BW: 81lbs. Adj 205 day Wt: 754 lbs.	
BW:+4.5 WW: +57 YW: +102 Milk: +15	

>A proud and promising No Doubt daughter from the proven Lady cow family. The largest cow family at Peak Dot.
>Her Iron Mountain dam is simply stunning.



PEAK DOT LADY 504F - LOT 207



LADY OF PEAK DOT 782L
This foundation embryo donor is the maternal grandam of lot 207. She currently has 68 progeny.

No Doubt Heifers . . .



Top 1% for Weaning and Yearling EPDs

PEAK DOT PANSY 82F - LOT 208

208	PEAK DOT PANSY 82F
Female	PDAR 82F 2029553 February 15 2018
MOGCK BULLSEYE	MOGCK SURE SHOT
HOOVER NO DOUBT	MOGCK MARY 1255
MISS BLACKCAP ELLSTON J2	SYDGEN C C & 7
 KR CASH FLOW	MISS BLACKCAP ELLSTON D154
PEAK DOT PANSY 441D	BARSTOW CASH
PANSY OF PEAK DOT 965X	WK LASS 1591
	S A V IRON MOUNTAIN 8066
	PANSY OF PEAK DOT 552S
BW: 83lbs. Adj 205 day Wt: 834 lbs.	
BW:+6.2 WW: +85 YW: +144 Milk: +16	

209	PEAK DOT LADY 53F
Female	PDAR 53F 2024278 February 05 2018
MOGCK BULLSEYE	MOGCK SURE SHOT
HOOVER NO DOUBT	MOGCK MARY 1255
MISS BLACKCAP ELLSTON J2	SYDGEN C C & 7
	MISS BLACKCAP ELLSTON D154
VISION UNANIMOUS 1418	VISIONTOPLINE ROYAL STOCKMAN
PEAK DOT LADY 39D	VISION EDELLA 665
LADY OF PEAK DOT 564U	MOHNEN DYNAMITE 1356
	LADY OF PEAK DOT 405N
BW: 73lbs. Adj 205 day Wt: 707 lbs.	
BW:+4.0 WW: +64 YW: +119 Milk: +14	

> Top of the charts for weaning and yearling EPDs combined with ideal body shape and capacity.
 >Weaning ratio of 111.
 >Powerful two year old dam by KR Cashflow.

>A beautiful and balanced No Doubt heifer. The type and kind to build around.
 >Her two year old dam comes with suprior structure and a quality udder.



PEAK DOT LADY 53F - LOT 209

Attractive Heifers ...



PEAK DOT ANNIE K 350F - LOT 210



PEAK DOT ANNIE K 722W

This embryo donor is the dam of lot 210



PEAK DOT NO DOUBT 207D

The maternal brother to lot 210 purchased by Wiwa Creek Angus.



PEAK DOT BARBARA 102F - LOT 211



BARBARA OF PEAK DOT 79Y

This embryo donor is the maternal grandam of lot 211



BARBARA OF PEAK DOT 602U

This embryo donor is the great grandam of lot 211

210	PEAK DOT ANNIE K 350F
Female	PDAR 350F 2023996 February 06 2018
JMB TRACTION 292	SITZ TOP GAME 561X
SCHIEFELBEIN ATTRACTIVE 4565	JMB EMULOTA 013
FROSTY ANSWER 3979	S A V FINAL ANSWER 0035
	FROSTY ELBA LIZZY 1106
DUFF ENCORE 702 DMF	D H D TRAVELER 6807
ANNIE K OF PEAK DOT 722W	O C C DIXIE ERICA 814G
ANNIE K OF PEAK DOT 526S	S A V 004 PREDOMINANT 4438
	PRIDE OF J AND J 215G
BW: 70lbs. Adj 205 day Wt: 793 lbs.	
BW:+1.9 WW: +60 YW: +103 Milk: +25	

>Perfectly balanced in phenotype and number with a pedigree rich in maternal value.
 >Her deep bodied, easy-fleshing dam by Duff Encore is a valued embryo donor. She is also the dam of Peak Dot No Doubt 207D selected by Wiwa Creek Angus.
 >Weaning ratio of 107.

211	PEAK DOT BARBARA 102F
Female	PDAR 102F 2029207 March 06 2018
JMB TRACTION 292	SITZ TOP GAME 561X
SCHIEFELBEIN ATTRACTIVE 4565	JMB EMULOTA 013
FROSTY ANSWER 3979	S A V FINAL ANSWER 0035
	FROSTY ELBA LIZZY 1106
VISION UNANIMOUS 1418	VISIONTOPLINE ROYAL STOCKMAN
PEAK DOT BARBARA 50D	VISION EDELLA 665
BARBARA OF PEAK DOT 79Y	S A V IRON MOUNTAIN 8066
	BARBARA OF PEAK DOT 602U
BW: 73lbs. Adj 205 day Wt: 863 lbs.	
BW:+3.7 WW: +84 YW: +142 Milk: +26	

>A powerful heifer with powerful numbers and bred in maternal greatness.
 >Her world class two year old dam is backed by two generations of Peak Dot donor cows.
 >Ranks in the top 1% for weaning and yearling weight EPDs.
 >Weaning ratio of 117.

Attractive Heifers . . .



Top 1% for Weaning and Yearling EPDs

PEAK DOT HYALITE 81F - LOT 212

212	PEAK DOT HYALITE 81F
Female	PDAR 81F 2029552 February 15 2018
JMB TRACTION 292	SITZ TOP GAME 561X
SCHIEFELBEIN ATTRACTIVE 4565	JMB EMULOTA 013
FROSTY ANSWER 3979	S A V FINAL ANSWER 0035
VISION UNANIMOUS 1418	FROSTY ELBA LIZZY 1106
PEAK DOT HYALITE 182D	VISIONTOPLINE ROYAL STOCKMAN
HYALITE OF PEAK DOT 124Y	VISION EDELLA 665
	PEAK DOT ENTOURAGE 3W
	HYALITE OF PEAK DOT 212W
BW: 72lbs. Adj 205 day Wt: 860 lbs.	
BW:+3.2 WW: +76 YW: +130 Milk: +29	

>Sale attraction with a stellar EPD profile and the look of a futuristic donor.
 >Ranks in the top 1% for weaning and yearling EPD.
 >Weaning ratio of 117.

213	PEAK DOT DUCHESS 87F
Female	PDAR 87F 2029557 February 20 2018
JMB TRACTION 292	SITZ TOP GAME 561X
SCHIEFELBEIN ATTRACTIVE 4565	JMB EMULOTA 013
FROSTY ANSWER 3979	S A V FINAL ANSWER 0035
 HOOVER NO DOUBT	FROSTY ELBA LIZZY 1106
PEAK DOT DUCHESS 259D	MOGCK BULLSEYE
DUCHESS OF PEAK DOT 631Y	MISS BLACKCAP ELLSTON J2
	PEAK DOT BOLD 204U
	DUCHESS OF PEAK DOT 610T
BW: 76lbs. Adj 205 day Wt: 799 lbs.	
BW:+3.6 WW: +71 YW: +132 Milk: +26	

>This heifer represents some of the newest and most exciting genetics at Peak Dot. She is a powerhouse female that ranks in the top 1% for weaning and yearling EPDs.
 >Weaning ratio of 107.
 >Traces back to foundation donor Duchess of Peak Dot 610T.



Top 1% for Weaning and Yearling EPDs



DUCHESS OF PEAK DOT 610T
 This outstanding foundation female is the maternal great grandam of lot 213

PEAK DOT DUCHESS 87F - LOT 213

Herdbook Heifers . . .



PEAK DOT LADY 452F - LOT 214



LADY OF PEAK DOT 402U
This foundation embryo donor is the grandam of lot 214.



PEAK DOT LADY 1189A
This embryo donor is the dam of lot 214



PEAK DOT JUNE 428F - LOT 215



PEAK DOT LADY 10C
This embryo donor is a maternal sister to lot 214 dam.



LADY OF PEAK DOT 9Y
This embryo donor is a maternal sister to lot 214 dam.

214	PEAK DOT LADY 452F
Female	PDAR 452F 2029376 February 27 2018
BUSHES EASY DECISION 98	VIN-MAR O'REILLY FACTOR
PEAK DOT HERDBOOK 151C	BUSHES BIG BLACKBIRD 7885
BARDOLIA OF PEAK DOT 639X	S A V IRON MOUNTAIN 8066
S A V ELIMINATOR 9105	BARDOLIA OF PEAK DOT 423U
PEAK DOT LADY 1189A	RITO 707 OF IDEAL 3407 7075
LADY OF PEAK DOT 402U	S A V ABIGALE 5646
	S A V AUTOGRAPH 5204
	LADY OF PEAK DOT 431R
BW: 79lbs. Adj 205 day Wt: 878 lbs.	
BW:+2.6 WW: +69 YW: +118 Milk: +26	

215	PEAK DOT JUNE 428F
Female	PDAR 428F 2029357 February 22 2018
BUSHES EASY DECISION 98	VIN-MAR O'REILLY FACTOR
PEAK DOT HERDBOOK 151C	BUSHES BIG BLACKBIRD 7885
BARDOLIA OF PEAK DOT 639X	S A V IRON MOUNTAIN 8066
S A V ELIMINATOR 9105	BARDOLIA OF PEAK DOT 423U
JUNE OF PEAK DOT 273Z	RITO 707 OF IDEAL 3407 7075
JUNE OF PEAK DOT 204W	S A V ABIGALE 5646
	STEVENS ON BRUNO 6371
	STAR OF PEAK DOT 537K
BW: 75lbs. Adj 205 day Wt: 816 lbs.	
BW:+2.1 WW: +66 YW: +112 Milk: +24	

>Sale headliner and major league donor prospect.
 >Dam is a model angus cow and part of the highly accomplished, highly admired Lady cow family.
 >Dam along with her two maternal sisters and mother currently anchor the Peak Dot embryo donor program and will play a big part in the future building of the Peak Dot cow herd.
 >The highest weaning ratio heifer in the sale with a ratio of 119.

>Very correct, super complete and sound with all the ingredients to become a gorgeous brood cow.
 >Weaning ratio of 110.
 >SAV Eliminator dam has well attached udder with small teat size.

Unanimous and Prime Heifers ...

PEAK DOT ERICA 525F - LOT 216



Top 1% for Weaning and Yearling EPDs



ERICA OF PEAK DOT 478U

This foundation embryo donor is the dam of lot 216. She currently has 53 progeny.

216	PEAK DOT ERICA 525F
Female	PDAR 525F 2029443 March 12 2018
VISION UNANIMOUS 1418	VISIONTOPLINE ROYAL STOCKMAN
PEAK DOT UNANIMOUS 1113B	VISION EDELLA 665
HEROINE OF PEAK DOT 649X	S A V IRON MOUNTAIN 8066
	HEROINE OF PEAK DOT 962U
S A V 004 PREDOMINANT 4438	S A V 8180 TRAVELER 004
ERICA OF PEAK DOT 478U	S A V EMBLYNETTE 1182
ERICA OF PEAK DOT 326R	PEAK DOT HOBSON 57N
	ERICA OF PEAK DOT 471N
BW: 77lbs. Adj 205 day Wt: 869 lbs.	
BW:+3.0 WW: +69 YW: +121 Milk: +16	

217	PEAK DOT ROSE 2226F
Female	PDAR 2226F 2069616 May 05 2018
VISION UNANIMOUS 1418	VISIONTOPLINE ROYAL STOCKMAN
PEAK DOT PRIME 733B	VISION EDELLA 665
ERICA OF PEAK DOT 478U	S A V 004 PREDOMINANT 4438
	ERICA OF PEAK DOT 326R
PEAK DOT PIONEER 9X	S A V PIONEER 7301
PEAK DOT ROSE 549A	DUCHESS OF PEAK DOT 610T
ROSE OF PEAK DOT 659U	STEVENSON BRUNO 6371
	ROSE OF PEAK DOT 441N
BW: 82lbs. Adj 205 day Wt: 890 lbs.	
BW:+3.2 WW: +64 YW: +107 Milk: +21	

>A special sale feature. A direct daughter from the world class Erica of Peak Dot 478U.
 >This future top notch donor female definitely has "the look". Moderate framed, lots of shape, volume and depth with an elegant front end.
 >Her donor dam has 53 progeny and is also the dam of Alta sire Peak Dot Prime and the maternal grandam of Alta sires Peak Dot Country and Peak Dot Outcome. She has always produced top selling lots no matter who she has been mated to. Last year her daughter was the \$25,000 pick of the entire Peak Dot heifer pen selling in the New Years Resolution sale to Hillcrest Enterprises.

>A young may heifer by Prime that fits right in with the older heifers in the pen.
 >The perfect combination of power and femininity.
 >We absolutely love our Prime daughters they are wedge shaped females with exceptional udder quality and milk.
 >Comes from the popular Rose cow family.

PEAK DOT ROSE 2226F - LOT 217



ROSE OF PEAK DOT 643T

This foundation embryo donor is the maternal sister to the grandam of lot 217

Charlo Heifers ...



PEAK DOT MIA 84F - LOT 218



COLEMAN CHARLO 5369
The sire of lots 218 and 219



COLEMAN DONNA 6143
The maternal grandam of Charlo



COLEMAN DONNA J311
Maternal great grandam of Charlo



COLEMAN DONNA 9260
Maternal sister to Charlo dam



PEAK DOT BARDOLIA 83F - LOT 219

218	PEAK DOT MIA 84F
Female	PDAR 84F 2029555 February 18 2018
COLEMAN CHARLO 0256	O C C PAXTON 730P
COLEMAN CHARLO 5369	BOHI ABIGALE 6014
COLEMAN DONNA 3354	APEX WINDY 078
4M ELEMENT 405	COLEMAN DONNA 6143
PEAK DOT MIA 298D	POSS ELEMENT 215
PEAK DOT MIA 1137A	4M BLACKBIRD 2004
	PEAK DOT PROOF 1066X
	MIA OF PEAK DOT 676Y
BW: 68lbs. Adj 205 day Wt: 834 lbs.	
BW:+1.2 WW: +70 YW: +106 Milk: +21	

219	PEAK DOT BARDOLIA 83F
Female	PDAR 83F 2029554 February 17 2018
COLEMAN CHARLO 0256	O C C PAXTON 730P
COLEMAN CHARLO 5369	BOHI ABIGALE 6014
COLEMAN DONNA 3354	APEX WINDY 078
HOOVER NO DOUBT	COLEMAN DONNA 6143
PEAK DOT BARDOLIA 226D	MOGCK BULLSEYE
BARDOLIA OF PEAK DOT 133Z	MISS BLACKCAP ELLSTON J2
	PEAK DOT RESOLUTE 37W
	BARDOLIA OF PEAK DOT 330X
BW: 70lbs. Adj 205 day Wt: 752 lbs.	
BW:+2.7 WW: +58 YW: +96 Milk: +18	

> A low birth heifer by Charlo with tremendous capacity and rib shape.
 > She earned a weaning ratio of 104 and ranks in the top 2% for weaning weight EPD.
 > Two year old dam by Element has exceptional body type and a nice udder.

> An unique combination of Charlo and No Doubt. She is moderate, deep bodied, easy-fleshing and sound in her structure.
 > Weaning ratio of 101.

Next Step Heifers ...



PEAK DOT LADY 2075F - LOT 220



LADY OF PEAK DOT 986U
Full sister to the dam of lot 220.



LADY OF PEAK DOT 976U
Full sister to the dam of lot 220.



PEAK DOT BARDOLIA 2039F - LOT 221



LADY OF PEAK DOT 782L
This foundation embryo donor is the maternal grandam of lot 220. She currently has 68 progeny.

220	PEAK DOT LADY 2075F
Female	PDAR 2075F 2053875 March 22 2018
PRAIRIE PRIDE NEXT STEP 2036	SYDGEN 928 DESTINATION 5420
RBM NEXT STEP C531	FLYING V MISS PRIDE 426
RBM H198 A369	H&K CC&7 H198
	RBM PRIDEMERE X153
S A V 004 PREDOMINANT 4438	S A V 8180 TRAVELER 004
LADY OF PEAK DOT 946W	S A V EMBLYNETTE 1182
LADY OF PEAK DOT 782L	DOUBLE AA RITO 287'97
	LADY OF PEAK DOT 575E
BW: 82lbs. Adj 205 day Wt: 770 lbs.	
BW:+3.4 WW: +55 YW: +93 Milk: +19	

>Another beautifully balanced, eye catching daughter of Next Step from the proven Lady cow family. The largest cow family at Peak Dot.
>Her donor grandam Lady of Peak Dot 782L has 68 progeny.
>Dam is a wide based, deep, high volume, brood cow sired by SAV Predominant.

221	PEAK DOT BARDOLIA 2039F
Female	PDAR 2039F 2053302 March 19 2018
PRAIRIE PRIDE NEXT STEP 2036	SYDGEN 928 DESTINATION 5420
RBM NEXT STEP C531	FLYING V MISS PRIDE 426
RBM H198 A369	H&K CC&7 H198
	RBM PRIDEMERE X153
VISION UNANIMOUS 1418	VISIONTOPLINE ROYAL STOCKMAN
PEAK DOT BARDOLIA 336B	VISION EDELLA 665
BARDOLIA OF PEAK DOT 85Y	S A V IRON MOUNTAIN 8066
	BARDOLIA OF PEAK DOT 929W
BW: 78lbs. Adj 205 day Wt: 743 lbs.	
BW:+3.0 WW: +63 YW: +112 Milk: +13	

>An absolute stunner with style, class, neck extension and structural balance.
>She offers the freshest genetics sired by RBM Next Step the new \$40,000 herd sire purchased by Peak Dot.
>Unanimous dam comes with an abundance of volume and rib shape.

You Got It and Easy Decision Heifers ...



PEAK DOT PRIDE 287F - LOT 222



PEAK DOT SEEDSTOCK 38F
The maternal brother to lot 222
Sells as lot 118.



PEAK DOT PRIDE 88B
The dam of lot 222 and 118

222	PEAK DOT PRIDE 287F
Female	PDAR 287F 2029280 January 28 2018
HOOVER NO DOUBT	MOGCK BULLSEYE
PEAK DOT YOU GOT IT	MISS BLACKCAP ELLSTON J2
PEAK DOT LADY 69B	S A V RADIANCE 0801
	LADY OF PEAK DOT 924Y
S A V ELIMINATOR 9105	RITO 707 OF IDEAL 3407 7075
PEAK DOT PRIDE 88B	S A V ABIGALE 5646
PRIDE OF PEAK DOT 11Y	PEAK DOT PREDOMINANT 82S
	PRIDE OF PEAK DOT 778P
BW: 85lbs. Adj 205 day Wt: 788 lbs.	
BW:+4.9 WW: +64 YW: +117 Milk: +25	

>The only heifers offered from the first You Got It calf crop. She offers phenotype, performance and magnificent maternal value.
>Her SAV Eliminator dam is an embryo donor and is also the mother of lot 118. Peak Dot Seedstock 38F.
>Her grandam is one of the most productive cows in the herd raising featured herdsires Peak Dot Unanimous 141C selected by HBH Farms Inc. and Peak Dot Topsoil 176E selected by Northway Cattle Co.

223	PEAK DOT ROSILLA 20F
Female	PDAR 20F 2024248 January 23 2018
VIN-MAR O'REILLY FACTOR	S A V FINAL ANSWER 0035
BUSHES EASY DECISION 98	VIN-MAR EDELLA 2827
BUSHES BIG BLACKBIRD 7885	BUSHES BIG TIME 452
 HOOVER NO DOUBT	BUSHES DAKOTA BLACKBIRD 4763
PEAK DOT ROSILLA 54D	MOGCK BULLSEYE
ROSILLA OF PEAK DOT 110Y	MISS BLACKCAP ELLSTON J2
	PEAK DOT BOLD 204U
	ROSILLA OF PEAK DOT 500U
BW: 72lbs. Adj 205 day Wt: 779 lbs.	
BW:+4.5 WW: +79 YW: +139 Milk: +22	

>Exciting combination of phenotype and and EPD tabulations give her a strong chance of becoming a embryo donor.
>Ranks in the top 1% for weaning weight and yearling weight EPD. Weaning ratio of 105.
>Dam is considered by many to be the best No Doubt daughter they have ever seen. Chuck Brost of Spruce Mountain Ranch picked her out this past summer as his favorite No Doubt daughter in production.



PEAK DOT ROSILLA 20F - LOT 223

Top 1% for Weaning and Yearling EPDs

Earnhardt and Innovation Heifers . . .



PEAK DOT LADY 200F - LOT 224



LADY OF PEAK DOT 476S

The amazing great maternal grandam of lot 224. She currently has 47 progeny.

224	PEAK DOT LADY 200F
Female	PDAR 200F 2023951 January 16 2018
S A V HARVESTOR 0338	S A V HERITAGE 6295
JANSSEN EARNHARDT 5003	S A V EMBLYNETTE 7749
S A V MISS BOBBIE 2470	S A V BRAND NAME 9115
	S A V MISS BOBBIE 0045
S A V ELIMINATOR 9105	RITO 707 OF IDEAL 3407 7075
PEAK DOT LADY 82B	S A V ABIGALE 5646
LADY OF PEAK DOT 616Y	PEAK DOT BOLD 204U
	LADY OF PEAK DOT 476S
BW: 70lbs. Adj 205 day Wt: 745 lbs.	
BW:+2.0 WW: +59 YW: +98 Milk: +19	

> A wide based, solid built Earnhardt daughter with natural thickness, muscle, volume and power.
 > Her heavy milking SAV Eliminator dam comes with a perfect udder. Her grandam Lady of Peak Dot 476S is a foundation donor female with 47 progeny.

225	PEAK DOT LADY 244F
Female	PDAR 244F 2051251 January 23 2018
MAR INNOVATION 251	CONNEALY IMPRESSION
PEAK DOT INNOVATION 62D	MAR FINAL KAHUNA 856
PEAK DOT MAYFLOWER 303B	S A V RADIANCE 0801
	PEAK DOT MAYFLOWER 407Z
S A V IRON MOUNTAIN 8066	TC GRIDIRON 258 DMF
LADY OF PEAK DOT 874Y	S A V MADAME PRIDE 3249
LADY OF PEAK DOT 803T	S A V 004 CAPACITY 5234
	LADY OF PEAK DOT 806L
BW: 77lbs. Adj 205 day Wt: 738 lbs.	
BW:+3.6 WW: +57 YW: +98 Milk: +16	

> A well balanced low birth weight Innovation daughter.
 > This soft made easy fleshing heifer will have the ability to thrive on minimal inputs and a harsh environment.



PEAK DOT LADY 244F - LOT 225

ATTRACTIVE

Admired by many for his proud herdbull look and scale crushing performance numbers, exceptional length, volume, muscle and dimension.



PeakDot Attractive 186F - LOT 98



Peak Dot Ranch Ltd. SPRING BULL AND FEMALE SALE

Wednesday, April 3, 2019

Box 105, Wood Mountain, SK, Canada S0H 4L0

Terry Moneo Carson Moneo Clay Moneo Scott and Mia Turner
306-266-4303 306-266-4414 306-266-4411 306-640-7498

Fax 266-4930 Email: peakdot@gmail.com
www.peakdotranch.com

