



Peak Dot  Ranch Ltd.

# Spring Bull Sale

Wednesday, April 7, 2021

At the Ranch, Wood Mountain, Saskatchewan

**Selling 217 Bulls**



**Sale will be broadcast live.  
Watch and bid on DV Auction or DLMS.**

**DVAuction**  
Broadcasting Real-Time Auctions

Never Miss An Auction Again!  
Watch & Bid online for FREE!

Visit [www.DVAuction.com](http://www.DVAuction.com)  
and Register Today!

For General Questions Please Contact Our Office:  
(402) 316-5460 or [support@dvauction.com](mailto:support@dvauction.com)

Internet Bidding Available

**DLMS**  
[www.dlms.ca](http://www.dlms.ca)

For more information call DLMS:  
Mark Sholagan 780.699.5082 or  
DLMS Purebred Team 780.991.3025

# Welcome to Peak Dot Ranch... Established in 1950...

The Moneo Family



Terry and Barbara



Carson, Lana, Koen and Riley



Clay, Shannon, Matt, Madison, Merit, and Mavryk



Scott, Mia and Luke Turner

Welcome to the 2021 Spring Sale.

It is our pleasure to welcome you to the Annual Peak Dot Ranch Spring Bull Sale. Thank you for making our program your program. Our emphasis has always been committed to producing bulls that keep the commercial cowman on the top side of the market. We are proud to be a family owned cattle ranch operating from the same location for 5 generations.

The bulls are penned and sorted by sire group with many groups of half, three-quarter and full brothers. There are several herd bull candidates in each group and we welcome your visit anytime prior to the sale. They sell in volume so they will be affordable in everyone's price range. All bulls are semen tested and checked for soundness and ready to go to work. Over 75 percent of the bulls selling are calving ease bulls with superior performance that will work well on heifers. Good honest cattle, repeat customers, long-standing relationships and real genetic value is what we strive to accomplish.

Again this year we're offering the best cull bull incentive program you can find anywhere. With the cull bull market down a bit from previous years we are going to help you get the most out of those old, broken down, worn out bulls. See the next page for details.

We hope to see you all at the sale and if any one cannot make it or has any questions please feel free to contact Carson or Clay. We offer a sight unseen program that has become very popular. The growing success of this program is driven by the disciplined manner in which it is handled.

You can count on the cattle you purchase from this fifth generation family owned ranching operation. After 60 years of doing business with ranchers and commercial cattlemen and women, we have earned a reputation we are very proud of. We look forward to being your source for good quality Angus and appreciate the confidence you have shown in our program. Come early and view the cattle and be our guests and enjoy a beef barbecue with refreshments.

Sincerely,  
Clay and Carson Moneo



Peak Dot  Ranch Ltd.

ESTABLISHED IN 1950

Box 105, Wood Mountain, SK S0H 4L0

Carson Moneo Clay Moneo Scott and Mia Turner

306-266-4414 306-266-4411 306-640-7498

Fax 266-4930 Email: peakdot@gmail.com

www.peakdotranch.com



Follow us on Facebook and Instagram  
for Sale updates, bull videos and more.





Sale starts at 1:00 p.m. C.S.T. Sharp!

# Peak Dot Ranch Ltd.

## SPRING BULL SALE

### Wednesday, April 7, 2021

### Selling 217 Bulls

At the Ranch, Wood Mountain, Saskatchewan

#### SALE DAY PHONES:

Line 1.....(306)640-9241  
Line 2.....(306)640-9905  
Line 3.....(306)640-7245

Please phone (306)266-4414 ahead preferably a day or two before the sale to ensure that we can have a phone line available for you on sale day.

#### SALE LOCATION:

Sale will be held at the Peak Dot Ranch sale barn, 3 1/2 miles south of Wood Mountain, SK 25 miles from the Montana border (West Poplar entry).

#### AIR TRAVEL:

Air Strip at Assiniboia There will be transportation provided from Assiniboia.  
Call us ahead for details and to arrange transportation.

#### ACCOMMODATIONS:

Canalta Assiniboia (306) 642-1010  
121 Steak house/ Lounge & Motel Assiniboia (306) 642-4662  
BAR B INN Assiniboia (306)642-5555  
Grasslands Inn, Mankota (306)478-2909  
Parkside Inn Ponteix (306)625-3553  
Limerick Hotel (306)263-2133  
Cottonwood Inn, Glasgow, MT, USA (406) 228-8213  
Holiday Inn Express, Swift Current (306) 773-8288

#### FOOD:

Barbecue Beef Dinner begins at 11:30 a.m.C.S.T.  
Sale starts at 1:00 p.m. C.S.T. Sharp!



#### SALE STAFF

Steve Dorrان..... Auctioneer (760) 972-7736  
Ryan Dorrان.....Consultant, Auctioneer (403) 507-6483  
Dory Gerrard.....Ring Service (403) 302-1016  
Nate Marin.....Ring Service (306) 869-7130  
Scott Bohrsن.....Consultant (Bohrson Marketing Services) (403) 370-3010  
Rob Voice.....Consultant (Bohrson Marketing Services) (306) 270-6082  
Matt Criddle.....Consultant (Bohrson Marketing Services) (306) 539-6934  
Taylor Richards .....Consultant (Bohrson Marketing Services) (306) 821-4169

#### Volume Discounts:

Starting at 3 bulls, 3% and increasing 1% for each additional bull up to 10 bulls - 10% maximum discount

#### Videos:

Videos available at [www.peakdotranch.com](http://www.peakdotranch.com) and DV Auction or DLMS

#### Live Sale Broadcast

Sale will be broadcast live.  
Watch and bid on DV Auction or DLMS.



Never Miss An Auction Again!  
Watch & Bid online for FREE!

Visit [www.DVAuction.com](http://www.DVAuction.com)  
and Register Today!

Sarah Buchanan 306-681-5340

Internet Bidding Available



For more information call DLMS:  
Mark Shologan 780.699.5082 or  
DLMS Purebred Team 780.991.3025

#### SIGHT UNSEEN PURCHASE PLAN:

We would like you to attend the sale, but if you cannot, you can have Carson personally handle your purchase. Call him with your specification and discuss the offering, preferably a week before the sale. Carson gladly will assist you with your sale selections and represent you on sale day. We guarantee full satisfaction upon delivery or you don't own them.

Carson Moneo (306)266-4414

#### TRUCKING AND DELIVERY:

Free delivery in a 500 mile radius to central points on purebred purchases totalling \$3500.00 or more. For purchases going beyond the 500 miles we will help coordinate delivery to get the cattle to you as economically as we can. **\$100 Discount per bull if you haul your own sale day.**

#### SALE ORDER:

A sale order will be available sale day or online days ahead at [www.peakdotranch.com](http://www.peakdotranch.com)

#### TERMS AND CONDITIONS:

Cattle will sell according to the terms and conditions of the Canadian Angus Association.

#### TERMS OF SALE:

Cash or cheque, payable to the Clerk of the Sale on Sale Day. **We also now accept Visa, Master Card and Debit cards.** Release shall not be given unless satisfactory settlement has been made with the seller.

U.S. FUNDS: Shall be accepted at the Rate of Exchange current on Sale Day.

#### U.S. BUYERS:

We welcome our U.S. customers. Peak Dot will do all the necessary testing for export. Delivery will be looked after by Peak Dot within a 500 mile radius. For purchases going beyond the 500 miles we will help coordinate delivery to get the cattle to you as economically as we can.

#### INSURANCE:

An insurance representative will be present on Sale Day.

We will pay 4% of your Comprehensive Insurance.

Crossfield Agencies

Cassie Dorrان.... 403-586-1699

### Cull Bull Incentive Program

This year we're offering the best cull bull incentive program you will find anywhere. With the cull bull market down a bit from previous years we are going to help you get the most out of those old broken, down worn out bulls. Why take a chance on bunch of open cows this fall when you can replace them with fresh strong new bulls. All you have to do is email us prior to the bull sale or bring a copy of your bill of sale from the auction market after selling your cull bulls and you will receive a \$500 credit on each new replacement bull you buy. (eg: If you cull 5 bulls you will receive a \$500 deduction for each of the 5 replacement bulls you buy.) Credits must be used on a per bull basis and you cannot use more than 1 credit toward a new bull.

# We offer the following Services ...

**We will pay 4% of your Comprehensive Insurance.**

**Free Delivery 500 miles or \$100 Pick up Discount.**

**Semen Tested and Ready for Immediate Service.**

## **Sight Unseen Purchase Plan:**

We would like you to attend the sale, but if you cannot, you can have Carson personally handle your purchase. Call him with your specification and discuss the offering, preferably a week before the sale. Carson gladly will assist you with your sale selections and represent you on sale day. We guarantee full satisfaction upon delivery or you don't own them.

Carson Moneo (306)266-4414

## **Genetic Information**

All registered lots in the sale have had the genomic Angus GS test, and EPDs listed reflect the Gene Seek analysis. The test will increase the predictability of economically important traits. With the genomic test you will have more accurate higher accuracy EPDs than conventional EPDs.

**Cull Bull Program:** Receive a \$500 credit on each new replacement bull you buy. (eg: If you cull 5 bulls you will receive a \$500 deduction for each of the 5 replacement bulls you buy.) Credits must be used on a per bull basis and you cannot use more than 1 credit toward a new bull.

**Sale Bull Videos:** Videos available at [www.peakdotranch.com](http://www.peakdotranch.com)

**Online Bidding:** Sale will be broadcast live. Watch and bid on DV Auction or DLMS.

## **Volume Discounts:**

Starting at 3 bulls, 3% and increasing 1% for each additional bull up to 10 bulls - 10% maximum discount

**Exporting into USA:** We welcome our U.S. customers. Peak Dot will do all the necessary testing for export. Delivery will be looked after by Peak Dot within a 500 mile radius. For purchases going beyond the 500 miles we will help coordinate delivery to get the cattle to you as economically as we can.



# GLOSSARY OF SALE INFORMATION

## EPD ABBREVIATIONS:

EPDs are a powerful tool that is available for making genetic progress. EPDs incorporate the performance of the individual along with the performance of all its relatives.

**CE:** Calving ease - the higher number predicts more calving ease.

**BW:** Birth. A lower EPD predicts more calving ease.

**WW:** Weaning. Higher weaning EPDs predict higher weaning weights.

**YW:** Yearling. Higher yearling EPDs indicate greater expected yearling weights.

**Milk:** Milk EPD should be used to predict the milking ability of the daughters of the bull in question. Higher milk EPDs project more milk.

**REA:** Rib Eye Area in sq.in. Describes marbling potential of calves expressed as difference in grade score.

**MARB:** Marbling. Describes marbling potential of calves expressed as difference in grade score.

**CW:** Carcass weight in lbs. Predicts differences in hot carcass weight of progeny.

**\$C:** Combined value (\$C), expressed in dollars per head, includes Growth, Maternal, Carcass, all 15 traits. It is expressed in terms of dollars and it reflects the expected difference in profits between bulls progeny.

For example: Bull A \$C = \$250

Bull B \$C = \$150

On average, progeny from bull A will be \$100 more profitable in a Canadian commercial operation than the progeny from Bull B.

**Current weights and scrotal measurements will be available sale day.**



**The Powerful new Genomic Selection Tool**

*More Power*  
*More Accuracy*  
*More Value \$*

*Established in 1950...*

*4th generation family operation backed by longevity and integrity...*

# Profound Bulls...

## Ellingson Profound

*Peak Dot Reference Sire*

*The \$40,000 top selling bull at Ellingson Angus 2019 Sale*



The largest sire group to be offered at one time anywhere in Canada in 2021. 63 sons will sell at our ranch on April 7, 2021

Ellingson Profound is the crowd favourite and top selling bull from the 2019 Ellingson Angus Sale. He is regarded as one of the greatest bulls to come out of the Ellingson program. His first calf crop are stand outs in terms of muscle shape, vast body depth, volume, outstanding thickness and superior foot quality. His dam is a second generation donor that records a production birth ratio of 2/98, a nursing ratio of 2/106, a yearling ratio of 2/106, an IMF ratio of 3/103, and a ribeye ratio of 3/102 and has settled to first service A.I. every year of her production career. Profound sons will comprise the largest most consistent sire group ever put together at Peak Dot Ranch bull sale this April. Profound daughters are very attractive fronted, naturally thick, soft made and easy fleshing.

TEHAMA REVERE  
 S POWERPOINT WS 5503  
 S QUEEN ESSA 248  
**ELLINGSON PROFOUND**  
 CONNEALY CAPITALIST 028  
 EA ROSETTA 6157  
 EA BLACKBIRD 0038

CED +4  
 BW +3.5  
 WW +89  
 YW +142  
 MILK +15  
 Claw +41  
 Angle +41  
 RE +.57  
 Marbling +32  
 \$B +127  
 \$C +256

### EPDs Top 20% or better for:

**Weaning Weight....Top 1%**  
**Yearling Weight.....Top 1%**  
**Hoof Claw.....Top 10%**  
**Hoof Angle.....Top 10%**  
**Carcass Weight.....Top 4%**  
**REA.....Top 20%**

# Profound Bulls...



**Top 1% for Weaning EPDs**

**PEAK DOT PROFOUND 83H - LOT 1**



**Peak Dot Mia 247C**  
The dam of lot 1



**Top 1% for Weaning and Yearling EPDs**

**PEAK DOT PROFOUND 67H - LOT 2**

<b>1</b>	<b>PEAK DOT PROFOUND 83H</b>
Male	PDAR 83H January 21 2020 2135120
S POWERPOINT WS 5503	TEHAMA REVERE
ELLINGSON PROFOUND 8155	S QUEEN ESSA 248
EA ROSETTA 6157	CONNEALY CAPITALIST 028
<b>ANGUS</b>	EA BLACKBIRD 0038
VISION UNANIMOUS 1418	VISIONTOPLINE ROYAL STOCKMAN
PEAK DOT MIA 247C	VISION EDELLA 665
MIA OF PEAK DOT 316Y	PEAK DOT BOLD 204U
	MIA OF PEAK DOT 583S
BW: 76lbs. Adj 205 day Wt: 894 lbs.	
CE:+9 BW:+2.4 WW:+73 YW:+122 Milk:+18 Marb:+0.54 REA:+0.49 CW:+48 \$C:+294	

>Recommended for heifers or cows  
 >A STAND OUT! Tremendous power and depth in an athletic package. Weaning ratio 117.  
 >EPDs rank in the top 1% for weaning weight, top 3% for yearling weight, top 20% for marbling.  
 >Dam is an embryo donor with true breed character and strong structural components.

<b>2</b>	<b>PEAK DOT PROFOUND 67H</b>
Male	PDAR 67H January 20 2020 2135110
S POWERPOINT WS 5503	TEHAMA REVERE
ELLINGSON PROFOUND 8155	S QUEEN ESSA 248
EA ROSETTA 6157	CONNEALY CAPITALIST 028
<b>ANGUS</b>	EA BLACKBIRD 0038
S A V ELIMINATOR 9105	RITO 707 OF IDEAL 3407 7075
PEAK DOT BARDOLIA 1079A	S A V ABIGALE 5646
BARDOLIA OF PEAK DOT 645X	S A V IRON MOUNTAIN 8066
	BARDOLIA OF PEAK DOT 492U
BW: 81lbs. Adj 205 day Wt: 900 lbs.	
CE:-1.0 BW:+4.4 WW:+85 YW:+148 Milk:+16 Marb:+0.56 REA:+0.62 CW:+61 \$C:+344	

>Recommended for cows  
 >Ranks in the top 1% for yearling weight EPD. Top 20% for marbling and REA . Weaning ratio 117.  
 >A strong top, smooth shoulders and tons of power and performance. Excellent foot scores.  
 >Flawless SAV Eliminator dam is a donor cow has a steller profile on paper and in person.

# Profound Bulls...



*7 Full Brothers  
from Lady of Peak Dot 402U*

**LADY OF PEAK DOT 402U - DAM OF LOTS 3-9**

FULL BROTHERS

**3 PEAK DOT PROFOUND 815H**  
Male (ET) PDAR 815H January 26 2020 2134709  
**ANGUS**  
BW: 88lbs. Adj 205 day Wt: 952 lbs.  
BW:+2.0 WW:+66 YW:+110 Milk:+23 Marb:+0.33 REA:+0.52

**4 PEAK DOT PROFOUND 834H**  
Male (ET) PDAR 834H February 02 2020 2134655  
**ANGUS**  
BW: 87lbs. Adj 205 day Wt: 922 lbs.  
CE:+6.5 BW:+1.9 WW:+66 YW:+110 Milk:+23 Marb:+0.33 REA:+0.52 CW:+46 \$C:

**5 PEAK DOT PROFOUND 802H**  
Male (ET) PDAR 802H January 19 2020 2135721  
**ANGUS**  
BW: 75lbs. Adj 205 day Wt: 870 lbs.  
CE:+6.5 BW:+1.9 WW:+66 YW:+110 Milk:+23 Marb:+0.33 REA:+0.52 CW:+46 \$C

**6 PEAK DOT PROFOUND 803H**  
Male (ET) PDAR 803H January 19 2020 2135720  
**ANGUS**  
BW: 75lbs. Adj 205 day Wt: 852 lbs.  
CE:+6.5 BW:+1.9 WW:+66 YW:+110 Milk:+23 Marb:+0.33 REA:+0.52 CW:+46 \$C

**7 PEAK DOT PROFOUND 827H**  
Male (ET) PDAR 827H January 31 2020 2134675  
**ANGUS**  
BW: 86lbs. Adj 205 day Wt: 934 lbs.  
CE:+6.5 BW:+1.9 WW:+66 YW:+110 Milk:+23 Marb:+0.33 REA:+0.52 CW:+46 \$C

**8 PEAK DOT PROFOUND 808H**  
Male (ET) PDAR 808H January 23 2020 2134561  
**ANGUS**  
BW: 85lbs. Adj 205 day Wt: 788 lbs.  
CE:+6.5 BW:+1.9 WW:+66 YW:+110 Milk:+23 Marb:+0.33 REA:+0.52 CW:+46 \$C



**PEAK DOT PROFOUND 177H - LOT 9**

**9 PEAK DOT PROFOUND 177H**  
Male PDAR 177H February 04 2020 2147504  
S POWERPOINT WS 5503 TEHAMA REVERE  
ELLINGSON PROFOUND 8155 S QUEEN ESSA 248  
EA ROSETTA 6157 CONNEALY CAPITALIST 028  
**ANGUS** EA BLACKBIRD 0038  
S A V AUTOGRAPH 5204 S A V 8180 TRAVELER 004  
LADY OF PEAK DOT 402U S A V CHERYL 9030  
LADY OF PEAK DOT 431R PEAK DOT HOBSON 57N  
LADY OF PEAK DOT 542N  
BW: 84lbs. Adj 205 day Wt: 883 lbs.  
CE:+2.0 BW:+3.6 WW:+68 YW:+117 Milk:+22 Marb:+0.40 REA:+0.54 CW:+47 \$C:+292

>Recommended for heifers or cows  
>Seven big, thick, heavy, full brothers and Sale features bringing performance, phenotype, pedigree, pounds and maternal value.  
>Their legendary SAV Autograph 5204 dam has 42 progeny and is one of the most influential cows on the place and serves in the embryo donor program along with two of her daughters.  
>Maternal brothers sell as lots 153,154,155



# Profound Bulls...



PEAK DOT PROFOUND 815H - LOT 3

**Top 5% for Weaning EPDs**



PEAK DOT PROFOUND 834H - LOT 4



PEAK DOT PROFOUND 803H - LOT 6



PEAK DOT PROFOUND 802H - LOT 5



PEAK DOT PROFOUND 827H - LOT 7



PEAK DOT PROFOUND 808H - LOT 8

# Profound Bulls...



**Top 1% for Weaning and Yearling EPDs**

**PEAK DOT PROFOUND 69H - LOT 10**

<b>10 PEAK DOT PROFOUND 69H</b>	
Male PDAR 69H January 20 2020 2135112	
S POWERPOINT WS 5503	TEHAMA REVERE
ELLINGSON PROFOUND 8155	S QUEEN ESSA 248
EA ROSETTA 6157	CONNELY CAPITALIST 028
<b>ANGUS</b> PEAK DOT UNANIMOUS 409B	EA BLACKBIRD 0038
PEAK DOT LADY 2139D	VISION UNANIMOUS 1418
PEAK DOT LADY 451A	HEROINE OF PEAK DOT 434U
	PEAK DOT PIONEER 9X
	LADY OF PEAK DOT 425U
BW: 84lbs. Adj 205 day Wt: 948 lbs.	
CE:-4.0 BW:+5.1 WW:+80 YW:+132 Milk:+24 Marb:+0.30 REA:+0.67 CW:+57 \$C:+344	

>Recommended for cows  
 >Very correct well made bull. Lots of spring in his ribs. Walks out with a nice long stride.  
 >Weaning ratio 124. Top 1% for weaning and yearling weight EPD. Top 10% REA.



**PEAK DOT PROFOUND 55H - LOT 11**

<b>11 PEAK DOT PROFOUND 55H</b>	
Male PDAR 55H January 18 2020 2135100	
S POWERPOINT WS 5503	TEHAMA REVERE
ELLINGSON PROFOUND 8155	S QUEEN ESSA 248
EA ROSETTA 6157	CONNELY CAPITALIST 028
<b>ANGUS</b> VISION UNANIMOUS 1418	EA BLACKBIRD 0038
PEAK DOT BARBARA 67E	VISIONTOPLINE ROYAL STOCKMAN
BARBARA OF PEAK DOT 266W	VISION EDELLA 665
	DUFF ENCORE 702
	BARBARA OF PEAK DOT 942H
BW: 82lbs. Adj 205 day Wt: 890 lbs.	
CE:-2.0 BW:+3.2 WW:+70 YW:+118 Milk:+13 Marb:+0.35 REA+0.45 CW:+56 \$C:+257	

>Recommended cows  
 >Built very strong. Excellent feet and legs. Powerful hip and stifle. Weaning ratio 115  
 >Ranks in the top 2% for weaning weight EPD.  
 >Dam has is a wedge shaped female with outstanding udder and foot quality.



**PEAK DOT PROFOUND 62H - LOT 12**

<b>12 PEAK DOT PROFOUND 62H</b>	
Male PDAR 62H January 19 2020 2135106	
S POWERPOINT WS 5503	TEHAMA REVERE
ELLINGSON PROFOUND 8155	S QUEEN ESSA 248
EA ROSETTA 6157	CONNELY CAPITALIST 028
<b>ANGUS</b> S A V RADIANCE 0801	EA BLACKBIRD 0038
PEAK DOT ERICA 315B	S A V BRILLIANCE 8077
ERICA OF PEAK DOT 750Z	S A V ELBA 801
	S A V ELIMINATOR 9105
	ERICA OF PEAK DOT 478U
BW: 78lbs. Adj 205 day Wt: 874 lbs.	
CE: +5.0 BW:+2.4 WW:+74 YW:+132 Milk:+20 Marb:+0.67 REA:+0.26 CW:+54 \$C:+286	

>Recommended for heifers or cows  
 >Good bull, thick and very correct in his structure. Weaning ratio 114.  
 >Ranks in the top 1% for weaning and yearling weight EPDs. Top 10% for Marbling.  
 >Model angus dam. Grandam is an Elite dam. Great grandam is an embryo donor with 54 progeny.

# Profound Bulls...



**PEAK DOT PROFOUND 132H - LOT 13**

**Top 1% for Weaning and Yearling EPDs**



**Peak Dot Pansy 68B**  
The dam of lot 13

<b>13</b>	<b>PEAK DOT PROFOUND 132H</b>
Male	PDAR 132H January 27 2020 2135171
S POWERPOINT WS 5503	TEHAMA REVERE
ELLINGSON PROFOUND 8155	S QUEEN ESSA 248
EA ROSETTA 6157	CONNEALY CAPITALIST 028
<b>ANGUS</b>	EA BLACKBIRD 0038
S A V RADIANCE 0801	S A V BRILLIANCE 8077
PEAK DOT PANSY 68B	S A V ELBA 801
PANSY OF PEAK DOT 780Y	S A V ELIMINATOR 9105
	PANSY OF PEAK DOT 353W
BW: 74lbs. Adj 205 day Wt: 808 lbs.	
CE:+6.0 BW:+2.9 WW:+73 YW:+128 Milk:+19 Marb:+0.51 REA:+0.24 CW:+54 \$C:+269	

>Recommended for heifers or cows  
 >Outstanding herd bull prospect. Ranks in the top 1% for weaning and yearling weight EPD.  
 > Weaning ratio 105. Dam is an embryo donor. Maternal brother was the high seller in the 2020 Fall sale.



**PEAK DOT PROFOUND 135H - LOT 14**

<b>14</b>	<b>PEAK DOT PROFOUND 135H</b>
Male	PDAR 135H January 28 2020 2147215
S POWERPOINT WS 5503	TEHAMA REVERE
ELLINGSON PROFOUND 8155	S QUEEN ESSA 248
EA ROSETTA 6157	CONNEALY CAPITALIST 028
<b>ANGUS</b>	EA BLACKBIRD 0038
PEAK DOT EPIC 1069X	S A V PIONEER 7301
PEAK DOT LADY 416A	JL MISSIE 06 137
LADY OF PEAK DOT 706Y	S A V IRON MOUNTAIN 8066
	LADY OF PEAK DOT 566N
BW: 81lbs. Adj 205 day Wt: 760 lbs.	
CE: -5.0 BW:+4.3 WW:+54 YW:+92 Milk:+17 Marb:+0.24 REA:+0.35 CW:+32 \$C:+231	

>Recommended for cows  
 >A smooth patterned bull with thickness and fleshing ability. Top 1% on scrotal EPD.  
 >Gorgeous dam traces back to Lady of Peak Dot 566N a proven donor cow with 28 progeny.



**PEAK DOT PROFOUND 131H - LOT 15**

<b>15</b>	<b>PEAK DOT PROFOUND 131H</b>
Male	PDAR 131H January 27 2020 2135170
S POWERPOINT WS 5503	TEHAMA REVERE
ELLINGSON PROFOUND 8155	S QUEEN ESSA 248
EA ROSETTA 6157	CONNEALY CAPITALIST 028
<b>ANGUS</b>	EA BLACKBIRD 0038
S A V 004 PREDOMINANT 4438	S A V 8180 TRAVELER 004
LASSIE OF PEAK DOT 240W	S A V EMBLYNETTE 1182
LASSIE OF PEAK DOT 350J	PEAK DOT WALK-ON 51G
	LASSIE OF PEAK DOT 428D
BW: 84lbs. Adj 205 day Wt: 977 lbs.	
CE:+2.0 BW:+3.1 WW:+77 YW:+130 Milk:+16 Marb:+0.04 REA:+0.61 CW:+54 \$C:+276	

>Recommended for cows  
 >A gentle giant .He is long, deep and powerfully-built through his rump. Weaning ratio of 128.  
 >Ranks in top 1 % for weaning and yearling weight EPD. Top 20% for REA.  
 >A maternal siblings have sold to Lazy H Ranching, Northway Cattle and Lawrence Olson..

# Profound Bulls...



**PEAK DOT PROFOUND 107H - LOT 16**



**PEAK DOT PROFOUND 150H - LOT 17**



**PEAK DOT PROFOUND 66H - LOT 18**

<b>16 PEAK DOT PROFOUND 107H</b>	
Male	PDAR 107H January 23 2020 2135149
S POWERPOINT WS 5503	TEHAMA REVERE
ELLINGSON PROFOUND 8155	S QUEEN ESSA 248
EA ROSETTA 6157	CONNEALY CAPITALIST 028
<b>ANGUS</b>	EA BLACKBIRD 0038
VISION UNANIMOUS 1418	VISIONTOPLINE ROYAL STOCKMAN
PEAK DOT MAYFLOWER 10D	VISION EDELLA 665
MAYFLOWER OF PEAK DOT 292W	SANDY BAR GRASSLANDS 94T
	MAYFLOWER OF PEAK DOT 407S
BW: 84lbs. Adj 205 day Wt: 937 lbs.	
CE:+3.0 BW:+4.2 WW:+68 YW:+121 Milk:+23 Marb:+0.32 REA:+0.39 CW:+54 \$C:+258	

>Recommended for Cows

>A stylish well made Profound son with a 937lb weaning weight. Weaning ratio of 122.

>Dam is a stout made, good footed Unanimous daughter.

<b>17 PEAK DOT PROFOUND 150H</b>	
Male	PDAR 150H January 30 2020 2135190
S POWERPOINT WS 5503	TEHAMA REVERE
ELLINGSON PROFOUND 8155	S QUEEN ESSA 248
EA ROSETTA 6157	CONNEALY CAPITALIST 028
<b>ANGUS</b>	EA BLACKBIRD 0038
S A V ELIMINATOR 9105	RITO 707 OF IDEAL 3407 7075
PEAK DOT DUCHESS 149B	S A V ABIGALE 5646
DUCHESS OF PEAK DOT 761T	S A V AUTOGRAPH 5204
	DUCHESS OF PEAK DOT 452R
BW: 78lbs. Adj 205 day Wt: 933 lbs.	
CE:+1.0 BW:+3.8 WW:+78 YW:+126 Milk:+20 Marb:+0.55 REA:+0.30 CW:+52 \$C:+245	

>Recommended for cows or Heifers

>A big performance bull with size, thickness, muscle, volume and natural fleshing-ability.

>EPDs rank him in the Top 1% for weaning weight, top 2% for yearling weight and top 20% for marbling.

>Weaning ratio 116. Dam has an excellent udder with abundant milk.

<b>18 PEAK DOT PROFOUND 66H</b>	
Male	PDAR 66H January 20 2020 2135109
S POWERPOINT WS 5503	TEHAMA REVERE
ELLINGSON PROFOUND 8155	S QUEEN ESSA 248
EA ROSETTA 6157	CONNEALY CAPITALIST 028
<b>ANGUS</b>	EA BLACKBIRD 0038
S A V BULLETIN 7904	S A V NET WORTH 4200
BARBARA OF PEAK DOT 809Y	CHAMPION HILL GEORGINA 2175
BARBARA OF PEAK DOT 233W	S A V 004 PREDOMINANT 4438
	BARBARA OF PEAK DOT 364J
BW: 74lbs. Adj 205 day Wt: 804 lbs.	
CE:+1.0 BW:+4.1 WW:+69 YW:+115 Milk:+25 Marb:+0.17 REA:+0.39 CW:+48 \$C:+283	

>Recommended for Cows or Heifers

>A stout made, wide based bull. Weaning ratio 104.

>Dam has volume and capacity and earned Elite dam status. Ranks in the top 3% for milk EPD.

# Profound Bulls...



**Lady of Peak Dot 402U**  
The maternal grandam of lot 19



**Peak Dot Attractive 186F**  
The maternal brother to lot 20  
The high selling bull from the  
2019 spring bull sale to Richmond  
Ranching and U2 Ranch.



**PEAK DOT PROFOUND 48H - LOT 19**

<b>19</b>	<b>PEAK DOT PROFOUND 48H</b>
Male	PDAR 48H January 17 2020 2135095
S POWERPOINT WS 5503	TEHAMA REVERE
ELLINGSON PROFOUND 8155	S QUEEN ESSA 248
EA ROSETTA 6157	CONNEALY CAPITALIST 028
	EA BLACKBIRD 0038
JINDRA DOUBLE VISION	CONNEALY REFLECTION
PEAK DOT LADY 1032B	HOFF RACHEL 8312 405
LADY OF PEAK DOT 402U	S A V AUTOGRAPH 5204
	LADY OF PEAK DOT 431R
BW: 78lbs. Adj 205 day Wt: 862 lbs.	
CE:+7.0 BW:+1.9 WW:+67 YW:+122 Milk:+26 Marb:+0.32 REA:+0.68 CW:+59 \$C:+317	

>Recommended for heifers  
>A big smooth patterned bull with thickness and fleshing ability. Weaning ratio of 112.  
>Dam goes back to Lady of Peak Dot 402U a very influential cow in our herd with 42 progeny.



**PEAK DOT PROFOUND 72H - LOT 20**

<b>20</b>	<b>PEAK DOT PROFOUND 72H</b>
Male	PDAR 72H January 20 2020 2135115
S POWERPOINT WS 5503	TEHAMA REVERE
ELLINGSON PROFOUND 8155	S QUEEN ESSA 248
EA ROSETTA 6157	CONNEALY CAPITALIST 028
	EA BLACKBIRD 0038
VISION UNANIMOUS 1418	VISIONTOPLINE ROYAL STOCKMAN
PEAK DOT ERICA 709B	VISION EDELLA 665
ERICA OF PEAK DOT 752Z	S A V ELIMINATOR 9105
	ERICA OF PEAK DOT 478U
BW: 82lbs. Adj 205 day Wt: 855 lbs.	
CE: -2.0 BW:+1.8 WW:+63 YW:+112 Milk:+18 Marb:+0.55 REA:+0.46 CW:+42 \$C:+249	

>Recommended for cows or heifers  
>A proud looking bull with robust thickness. Weaning ratio 110. Ranks in the top 20% for Marbling.  
>Perfectly made mother cow with excellent feet. Grandam is a embryo donor with 54 progeny.  
>Maternal brother was high selling bull in our spring 2019 sale to Richmond Ranching and U2 Ranch.



**PEAK DOT PROFOUND 84H - LOT 21**

<b>21</b>	<b>PEAK DOT PROFOUND 84H</b>
Male	PDAR 84H January 21 2020 2135121
S POWERPOINT WS 5503	TEHAMA REVERE
ELLINGSON PROFOUND 8155	S QUEEN ESSA 248
EA ROSETTA 6157	CONNEALY CAPITALIST 028
	EA BLACKBIRD 0038
PEAK DOT BOLD 204U	MOHNEN DYNAMITE 1356
PEAK DOT LADY 513B	QUEEN OF PEAK DOT 652S
LADY OF PEAK DOT 707W	S A V 004 PREDOMINANT 4438
	LADY OF PEAK DOT 811T
BW: 79lbs. Adj 205 day Wt: 789 lbs.	
CE:+6.0 BW:+1.3 WW:+58 YW:+104 Milk:+16 Marb:+0.35 REA:+0.25 CW:+36 \$C:+263	

>Recommended for cows or heifers  
>A long bodied, rugged-built stud. Weaning ratio 101.  
>Maternal brother selected by Bob Bilderheim.

# Profound Bulls...



4 Full Brothers  
from Peak Dot Bardolia 19C

**PEAK DOT BARDOLIA 19C - DAM OF LOTS 22 - 25**

FULL BROTHERS

**22 PEAK DOT PROFOUND 1018G**  
Male (ET) PDAR 1018G December 25 2019 2153460

BW: 88lbs. Adj 205 day Wt: 891 lbs.  
CE:+1.0 BW:+3.0 WW:+77 YW:+129 Milk: +22 Marb:+0.38 REA:+0.43 CW:+57 \$C:+318

**23 PEAK DOT PROFOUND 1100H**  
Male (ET) PDAR 1100H January 02 2020 2162051

BW: 90lbs. Adj 205 day Wt: 874 lbs.  
CE:+3.0 BW:+2.3 WW:+70 YW:+112 Milk: +25 Marb:+0.62 REA:+0.61 CW:+39 \$C:+249

**24 PEAK DOT PROFOUND 1076G**  
Male (ET) PDAR 1076G December 30 2019 2153504

BW: 88lbs. Adj 205 day Wt: 758 lbs.  
CE:+1.0 BW:+3.1 WW:+63 YW:+102 Milk: +19 Marb:+0.39 REA:+0.76 CW:+40 \$C:+219

**25 PEAK DOT PROFOUND 1032G**  
Male (ET) PDAR 1032G December 27 2019 2153588

S POWERPOINT WS 5503	TEHAMA REVERE
ELLINGSON PROFOUND 8155	S QUEEN ESSA 248
EA ROSETTA 6157	CONNELLY CAPITALIST 028
<b>ANGUS</b>	EA BLACKBIRD 0038
R B TOUR OF DUTY 177	WERNER WAR PARTY 2417
PEAK DOT BARDOLIA 19C	B A LADY 6807 305
PEAK DOT BARDOLIA 1026Z	S A V BULLET 0473
	BARDOLIA OF PEAK DOT 810T

BW: 80lbs. Adj 205 day Wt: 775 lbs.  
CE:+1.0 BW:+3.3 WW:+69 YW:+117 Milk: +26 Marb:+0.31 REA:+0.84 CW:+53 \$C:+316

>Recommended for cows  
>Flush brothers bringing thickness, muscle capacity and pounds, rich in maternal value. Produced from 2 consecutive generations of proven Peak Dot embryo producers.  
>Their beautiful, productive dam by Tour of Duty has a flawless udder and abundant milk.  
>Maternal brothers have sold to Kelly Feige and Triple SSS Ranch.



**PEAK DOT PROFOUND 1076G - LOT 24**



**PEAK DOT PROFOUND 1032G - LOT 25**

# Profound Bulls...

**Top 1% for Weaning and Yearling EPDs**



**PEAK DOT PROFOUND 1018G - LOT 22**



**PEAK DOT BARDOLIA 1026Z**

Featured donor at Peak Dot Ranch maternal sister to lots 22,23,24,25



**PEAK DOT ROUGHRIDER 12G**

A featured bull from the 2020 spring sale selling to Kelly Feige



**PEAK DOT INNOVATION 269F**

A featured bull from the 2019 spring sale selling to SSS Red Angus

**Top 1% for Weaning and Yearling EPDs**

**Top 15% for Marbling and top 20% for REA.**



**PEAK DOT PROFOUND 1100H - LOT 23**

# Profound Bulls...



**PEAK DOT PROFOUND 96H - LOT 26**



**PEAK DOT PROFOUND 117H - LOT 27**



**PEAK DOT PROFOUND 17H - LOT 28**



**PEAK DOT PROFOUND 141H - LOT 29**



**26 PEAK DOT PROFOUND 96H**  
 Male PDAR 96H January 22 2020 2135129

S POWERPOINT WS 5503	TEHAMA REVERE
ELLINGSON PROFOUND 8155	S QUEEN ESSA 248
EA ROSETTA 6157	CONNEALY CAPITALIST 028
<b>ANGUS</b>	EA BLACKBIRD 0038
VISION UNANIMOUS 1418	VISIONTOPLINE ROYAL STOCKMAN
PEAK DOT ERICA 358D	VISION EDELLA 665
ERICA OF PEAK DOT 896Y	PEAK DOT BOLD 204U
	ERICA OF PEAK DOT 281W

BW: 80lbs. Adj 205 day Wt: 785 lbs.  
 CE:+5.0 BW:+2.7 WW:+72 YW:+127 Milk:+20 Marb:+0.29 REA:+0.52 CW:+53 \$C:+307

>Recommended for heifers  
 >Easy fleshing calving ease bull. Ranks in the top 1% for weaning and yearling weight EPD.  
 >Weaning index 101.  
 >Grandam is listed as an Elite Dam with CAA.

**27 PEAK DOT PROFOUND 117H**  
 Male PDAR 117H January 24 2020 2135158

S POWERPOINT WS 5503	TEHAMA REVERE
ELLINGSON PROFOUND 8155	S QUEEN ESSA 248
EA ROSETTA 6157	CONNEALY CAPITALIST 028
<b>ANGUS</b>	EA BLACKBIRD 0038
BUSHS EASY DECISION 98	VIN-MAR O'REILLY FACTOR
PEAK DOT JESSICA 115C	BUSHS BIG BLACKBIRD 7885
JESSICA OF PEAK DOT 771Y	S A V IRON MOUNTAIN 8066
	JESSICA OF PEAK DOT 308W

BW: 83lbs. Adj 205 day Wt: 743 lbs.  
 CE:+3.0 BW:+4.1 WW:+66 YW:+117 Milk:+22 Marb:+0.47 REA:+0.46 CW:+43 \$C:+240

>Recommended for heifers  
 >A smooth patterned bull. Ranks in the top 5% for weaning and yearling weight EPD.  
 >Productive dam has raised sons that have sold to 52 Ranch and Lost River Farming..

**28 PEAK DOT PROFOUND 17H**  
 Male PDAR 17H January 15 2020 2135075

S POWERPOINT WS 5503	TEHAMA REVERE
ELLINGSON PROFOUND 8155	S QUEEN ESSA 248
EA ROSETTA 6157	CONNEALY CAPITALIST 028
<b>ANGUS</b>	EA BLACKBIRD 0038
BUSHS EASY DECISION 98	VIN-MAR O'REILLY FACTOR
PEAK DOT ROSILLA 519C	BUSHS BIG BLACKBIRD 7885
ROSILLA OF PEAK DOT 191Y	PEAK DOT EASY KEEPER 902T
	ROSILLA OF PEAK DOT 936U

BW: 70lbs. Adj 205 day Wt: 850 lbs.  
 CE:+1.0 BW:+3.5 WW:+62 YW:+107 Milk:+17 Marb:+0.45 REA:+0.56 CW:+47 \$C:+305

>Recommended for heifers  
 >Stout-rumped, big stifle bull with outstanding muscle expression.  
 >Ranks in the top 10% for yearling weight EPD. Weaning ratio 111.

**29 PEAK DOT PROFOUND 141H**  
 Male PDAR 141H January 29 2020 2135187

S POWERPOINT WS 5503	TEHAMA REVERE
ELLINGSON PROFOUND 8155	S QUEEN ESSA 248
EA ROSETTA 6157	CONNEALY CAPITALIST 028
<b>ANGUS</b>	EA BLACKBIRD 0038
S A V TOPSOIL 4354	S A V HARVESTOR 0338
PEAK DOT BARDOLIA 2313D	S A V EMBLYNETTE 9044
BARDOLIA OF PEAK DOT 442U	PEAK DOT PRIME CUT 433M
	BARDOLIA OF PEAK DOT 407N

BW: 82lbs. Adj 205 day Wt: 798 lbs.  
 CE:+2.0 BW:3.0 WW: +63 YW: +99 Milk: +21 Marb: +0.41 REA: +0.23 CW: +34 \$+281

>Recommended for cows  
 >A bull with size, scale, substance and depth. Weaning ratio 102..  
 >SAV Top Soil dam has the look of a real brood cow.



# Profound Bulls...



**PEAK DOT PROFOUND 394H - LOT 30**

<b>30</b>	<b>PEAK DOT PROFOUND 394H</b>
Male	PDAR 394H March 11 2020 2153487
S POWERPOINT WS 5503	TEHAMA REVERE
ELLINGSON PROFOUND 8155	S QUEEN ESSA 248
EA ROSETTA 6157	CONNEALY CAPITALIST 028
<b>ANGUS</b>	EA BLACKBIRD 0038
S A V RADIANCE 0801	S A V BRILLIANCE 8077
PEAK DOT DUCHESS 32B	S A V ELBA 801
DUCHESS OF PEAK DOT 787Y	S A V ELIMINATOR 9105
	DUCHESS OF PEAK DOT 286W
BW: 86lbs. Adj 205 day Wt: 773 lbs.	
CE:+5.0 BW:+2.7 WW:+53 YW:+89 Milk:+21 Marb:+0.44 REA:+0.26 CW:+28 \$C:+286	

>Recommended for heifers or cows  
 >A personal favorite, a young March calf that caught our eye all summer long.  
 >Dam is modest-sized, female with outstanding rib shape.  
 >Note her sire SAV Radiance is in the top 1% for calving ease sires



**PEAK DOT PROFOUND 113H - LOT 31**

<b>31</b>	<b>PEAK DOT PROFOUND 113H</b>
Male	PDAR 113H January 24 2020 2135155
S POWERPOINT WS 5503	TEHAMA REVERE
ELLINGSON PROFOUND 8155	S QUEEN ESSA 248
EA ROSETTA 6157	CONNEALY CAPITALIST 028
<b>ANGUS</b>	EA BLACKBIRD 0038
HOOVER NO DOUBT	MOGCK BULLSEYE
PEAK DOT LADY 87D	MISS BLACKCAP ELLSTON J2
LADY OF PEAK DOT 982U	S A V 004 PREDOMINANT 4438
	LADY OF PEAK DOT 782L
BW: 77lbs. Adj 205 day Wt: 703 lbs.	
CE:+3.0 BW:+3.1 WW:+60 YW:+102 Milk: +19 Marb:+0.76 REA:+0.50 CW:+39 \$C:+288	

>Recommended for heifers  
 >Nice phenotype with very good maternal genetics. Ranks in the top 9% for marbling.  
 >Dam is a broody No Doubt daughter that traces back to Lady of Peak Dot 782L one of the most influential cows in the herd with 68 progeny.



**PEAK DOT PROFOUND 119H - LOT 32**

<b>32</b>	<b>PEAK DOT PROFOUND 119H</b>
Male	PDAR 119H January 25 2020 2135160
S POWERPOINT WS 5503	TEHAMA REVERE
ELLINGSON PROFOUND 8155	S QUEEN ESSA 248
EA ROSETTA 6157	CONNEALY CAPITALIST 028
<b>ANGUS</b>	EA BLACKBIRD 0038
S A V IRON MOUNTAIN 8066	TC GRIDIRON 258
QUEEN OF PEAK DOT 596Z	S A V MADAME PRIDE 3249
QUEEN OF PEAK DOT 710P	STEVENSON BRUNO 6371
	QUEEN OF PEAK DOT 705G
BW: 80lbs. Adj 205 day Wt: 700 lbs.	
CE:-2.0 BW:+4.6 WW:+55 YW:+94 Milk:+20 Marb:+0.43 REA:+0.43 CW:+34 \$C:+249	

>Recommended for cows  
 >An indestructible bull, wide topped and heavy and long as a train.  
 >Dam is powerful Iron Mountain female. Daughter sold to Northway Cattle.

# Profound Bulls...



**PEAK DOT PROFOUND 192H - LOT 33**



**BARDOLIA OF PEAK DOT 639X**  
The maternal grandam of lot 33.

<b>33</b>	<b>PEAK DOT PROFOUND 192H</b>
Male	PDAR 192H February 09 2020 2147553
	S POWERPOINT WS 5503      TEHAMA REVERE
	ELLINGSON PROFOUND 8155      S QUEEN ESSA 248
	EA ROSETTA 6157      CONNEALY CAPITALIST 028
<b>ANGUS</b>	EA BLACKBIRD 0038
	S A V SEEDSTOCK 4838      S A V REGISTRY 2831
	PEAK DOT BARDOLIA 255E      S A V BLACKCAP MAY 4136
	BARDOLIA OF PEAK DOT 639X      S A V IRON MOUNTAIN 8066
	BARDOLIA OF PEAK DOT 423U
	BW: 84lbs. Adj 205 day Wt: 783 lbs.
	CE:+6.0 BW:+2.6 WW:+64 YW:+110 Milk:+15 Marb:+0.42 REA:+0.25 CW:+30 \$C:+267

>Recommended for heifers or cows.

>This bull is super-fronted, stylish, thick, loaded with muscle, square hiped and perfect in his structure.

>SAV Seedstock dam is feminine with a well attached udder. Grandam is a donor cow.



**PEAK DOT PROFOUND 397H - LOT 34**

<b>34</b>	<b>PEAK DOT PROFOUND 397H</b>
Male	PDAR 397H March 12 2020 2153469
	S POWERPOINT WS 5503      TEHAMA REVERE
	ELLINGSON PROFOUND 8155      S QUEEN ESSA 248
	EA ROSETTA 6157      CONNEALY CAPITALIST 028
<b>ANGUS</b>	EA BLACKBIRD 0038
	JANSSEN EARNHARDT 5003      S A V HARVESTOR 0338
	PEAK DOT LADY 223E      S A V MISS BOBBIE 2470
	LADY OF PEAK DOT 91Y      S A V IRON MOUNTAIN 8066
	LADY OF PEAK DOT 948W
	BW: 84lbs. Adj 205 day Wt: 858 lbs.
	CE:+1.0 BW:+4.7 WW:+76 YW:+129 Milk:+17 Marb:+0.54 REA:+0.40 CW:+58 \$C:+261

>Recommended for cows

>A big upstanding Profound bull with extra length and growth. Weaning ratio 117.

>Ranks in the top 1% for weaning and yearling weight EPD.



**PEAK DOT PROFOUND 50H - LOT 35**

<b>35</b>	<b>PEAK DOT PROFOUND 50H</b>
Male	PDAR 50H January 17 2020 2135096
	S POWERPOINT WS 5503      TEHAMA REVERE
	ELLINGSON PROFOUND 8155      S QUEEN ESSA 248
	EA ROSETTA 6157      CONNEALY CAPITALIST 028
<b>ANGUS</b>	EA BLACKBIRD 0038
	PEAK DOT FOOTHILLS 1012B D      VISION UNANIMOUS 1418
	PEAK DOT BARBARA 2E      MAYFLOWER OF PEAK DOT 345T
	BARBARA OF PEAK DOT 677Y      S A V IRON MOUNTAIN 8066
	BARBARA OF PEAK DOT 927H
	BW: 75lbs. Adj 205 day Wt: 697 lbs.
	CE:+5.0 BW:+3.0 WW:+64 YW:+107 Milk:+20 Marb:+0.36 REA:+0.42 CW:+42 \$C:+221

>Recommended for heifers or cows

> A stylish, well muscled low birth weight bull that will catch your eye every time..

>Moderate sized dam has lots of rib shape and a well attached udder.

# Profound Bulls...



2 Full Brothers  
from Peak Dot Bambi 16C

**PEAK DOT BAMBI 16C - DAM OF LOTS 36 - 37**

FULL BROTHERS

## 36 PEAK DOT PROFOUND 236H

Male PDAR 236H February 17 2020 2147426

S POWERPOINT WS 5503	TEHAMA REVERE
ELLINGSON PROFOUND 8155	S QUEEN ESSA 248
EA ROSETTA 6157	CONNEALY CAPITALIST 028
<b>ANGUS</b>	EA BLACKBIRD 0038
JINDRA DOUBLE VISION	CONNEALY REFLECTION
PEAK DOT BAMBI 16C	HOFF RACHEL 8312 405
PEAK DOT BAMBI 110A	S A V BULLETIN 7904
	BAMBI OF PEAK DOT 490X

BW: 70lbs. Adj 205 day Wt: 856 lbs.

CE:+12 BW:+0.0 WW:+53 YW:+93 Milk:+24 Marb:+0.53 REA:+0.38 CW:+29 \$C:+289

>Recommended for heifers

>A sure bet calving-ease bull.

>Great feet with excellent foot epds, top 2% claw and top 3% for angle.

>Feminine angular dam ranks in the top 1% for milk EPD.



**PEAK DOT PROFOUND 236H - LOT 36**

## 37 PEAK DOT PROFOUND 1085G

Male (ET) PDAR 1085G December 31 2019 2153535

S POWERPOINT WS 5503	TEHAMA REVERE
ELLINGSON PROFOUND 8155	S QUEEN ESSA 248
EA ROSETTA 6157	CONNEALY CAPITALIST 028
<b>ANGUS</b>	EA BLACKBIRD 0038
JINDRA DOUBLE VISION	CONNEALY REFLECTION
PEAK DOT BAMBI 16C	HOFF RACHEL 8312 405
PEAK DOT BAMBI 110A	S A V BULLETIN 7904
	BAMBI OF PEAK DOT 490X

BW: 72lbs. Adj 205 day Wt: 792 lbs.

CE:+7.0 BW:+0.9 WW:+50 YW:+90 Milk:+20 Marb:+0.52 REA:+0.24 CW:+23 \$C:+264

>Recommended for heifers

>Big topped, squared hiped, massive volume and muscle dimension.

>weaning ratio 103

>Dam has true breed character and ranks in the top 1% for milk.



**PEAK DOT FRANCHISE 389F**

The maternal brother to lot 36 and 37

Owned by Anna -Marie Perrot and  
Canadian Sires

# Profound Bulls...

**Top 2% for Weaning  
Top 3% Yearling EPDs**



**PEAK DOT BARBARA 483A**  
The dam of lot 38



**PEAK DOT PROFOUND 222H - LOT 38**

<b>38</b>	<b>PEAK DOT PROFOUND 222H</b>
Male	PDAR 222H February 14 2020 2147596
S POWERPOINT WS 5503	TEHAMA REVERE
ELLINGSON PROFOUND 8155	S QUEEN ESSA 248
EA ROSETTA 6157	CONNEALY CAPITALIST 028
<b>ANGUS</b>	EA BLACKBIRD 0038
MCATL PURE PRODUCT 903-55	CONNEALY FINAL PRODUCT
PEAK DOT BARBARA 483A	M A ESTA 55-252
BARBARA OF PEAK DOT 477U	S A V 004 CAPACITY 5234
	BARBARA OF PEAK DOT 535K
BW: 86lbs. Adj 205 day Wt: 828 lbs.	
CE:-2.0 BW:+3.7 WW:+71 YW:+121 Milk:+20 Marb:+0.51 REA+0.54 CW:+55 \$C:+262	

>Recommended for heifers

>A powerful herd sire that covers all the basics. Weaning ratio 106.

>Top 2% for weaning weight and top 3% yearling weight EPDs

>Dam is a donor and maternal brothers sell as lots 128,129 and 156,157,158,159,160..

<b>41</b>	<b>PEAK DOT PROFOUND 172H</b>
Male	PDAR 172H February 03 2020 2147159
S POWERPOINT WS 5503	TEHAMA REVERE
ELLINGSON PROFOUND 8155	S QUEEN ESSA 248
EA ROSETTA 6157	CONNEALY CAPITALIST 028
<b>ANGUS</b>	EA BLACKBIRD 0038
S A V INTERNATIONAL 2020	S A V HARVESTOR 0338
PEAK DOT LADY 112D	S A V EMBLYNETTE 5483
LADY OF PEAK DOT 402U	S A V AUTOGRAPH 5204
	LADY OF PEAK DOT 431R
BW: 78lbs. Adj 205 day Wt: 732 lbs.	
CE:+1.0 BW:+3.0 WW:+57 YW:+88 Milk:+20 Marb:+0.13 REA:+0.52 CW:+24 \$C:+282	

>Recommended for heifers or cows.

>Moderate framed good topped and thick made.

>Good footed, backed up by his strong foot EPDs, top 2% for claw and angle.

>Dam is well built International daughter.

<b>39</b>	<b>PEAK DOT PROFOUND 213H</b>
Male	PDAR 213H February 12 2020 2147423
S POWERPOINT WS 5503	TEHAMA REVERE
ELLINGSON PROFOUND 8155	S QUEEN ESSA 248
EA ROSETTA 6157	CONNEALY CAPITALIST 028
<b>ANGUS</b>	EA BLACKBIRD 0038
PEAK DOT IRON MOUNTAIN 732	S A V IRON MOUNTAIN 8066
PEAK DOT LADY 1166B	LADY OF PEAK DOT 699X
LADY OF PEAK DOT 544Y	S A V IRON MOUNTAIN 8066
	LADY OF PEAK DOT 534M
BW: 84lbs. Adj 205 day Wt: 780 lbs.	
CE:-1.0 BW:+3.9 WW:+74 YW:+128 Milk:+24 Marb:+0.45 REA+0.27 CW:+49 \$C:+280	

>Recommended for heifers

>A top ranking bull for weaning and yearling weight. Top 1% for weaning and yearling weight EPDs.

>Dam has neat well kept udder.



**LADY OF PEAK DOT 402U**  
Maternal grandam of lot 41.

<b>40</b>	<b>PEAK DOT PROFOUND 173H</b>
Male	PDAR 173H February 03 2020 2147156
S POWERPOINT WS 5503	TEHAMA REVERE
ELLINGSON PROFOUND 8155	S QUEEN ESSA 248
EA ROSETTA 6157	CONNEALY CAPITALIST 028
<b>ANGUS</b>	EA BLACKBIRD 0038
S A V 004 CAPACITY 5234	S A V 8180 TRAVELER 004
DUCHESS OF PEAK DOT 362X	S A V ERICA 1141
DUCHESS OF PEAK DOT 217S	PEAK DOT PRIME CUT 433M
	DUCHESS OF PEAK DOT 420N
BW: 80lbs. Adj 205 day Wt: 663 lbs.	
CE:+6.0 BW:+2.7 WW:+58 YW:+97 Milk:+18 Marb:+0.45 REA +0.30 CW:+28 \$C:+263	

>Recommended for cows and heifers.

>Plenty of body capacity and thickness in this good bull.

>Dam is an excellent SAV Capacity daughter, thick made and easy fleshing.

# Profound Bulls...

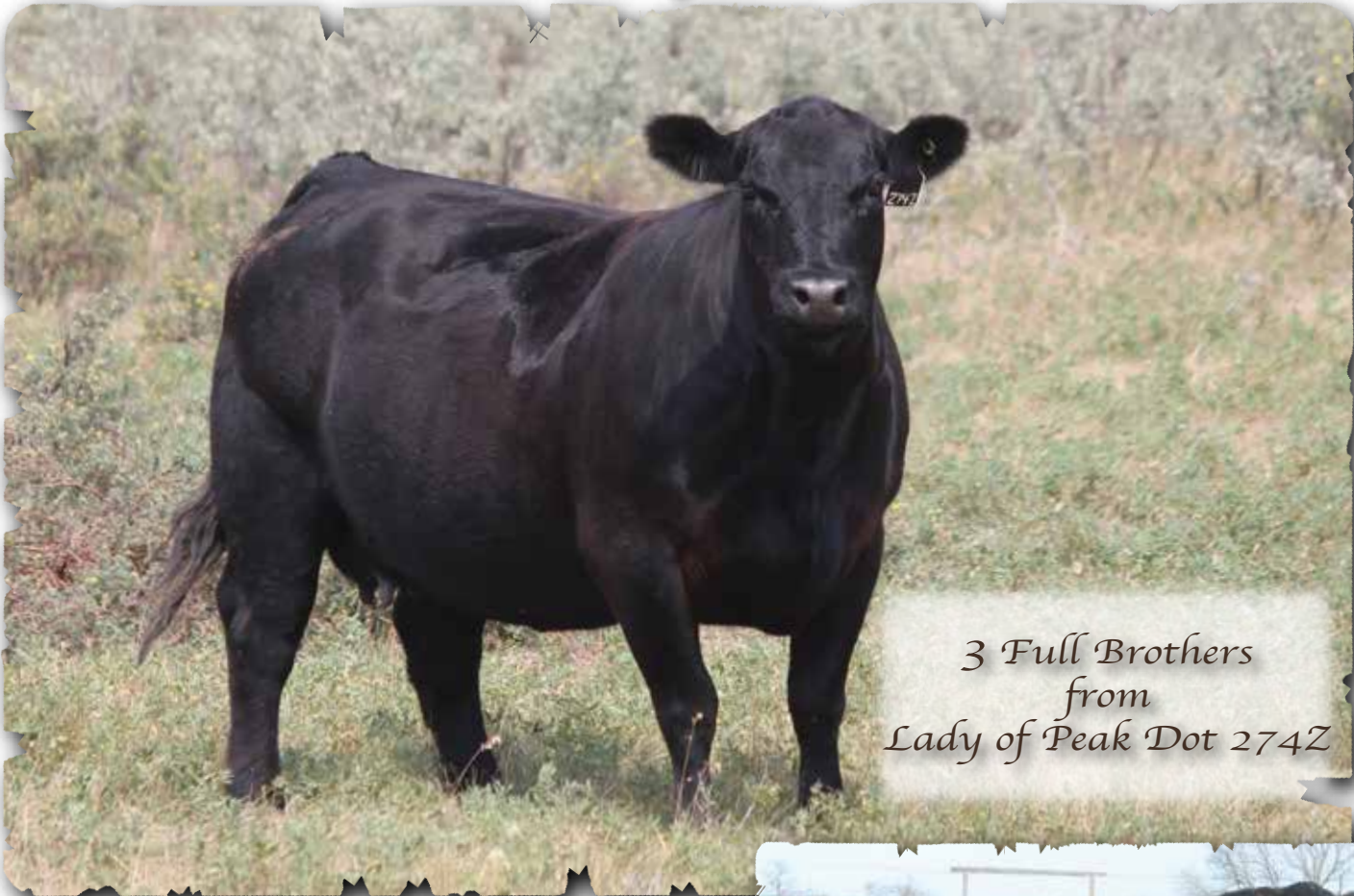

3 Full Brothers  
from  
Lady of Peak Dot 274Z

LADY OF PEAK DOT 274Z - DAM OF LOTS 42,43, 44



PEAK DOT PROFOUND 1127H - LOT 42



PEAK DOT PROFOUND 1139H - LOT 43

FULL BROTHERS

## 42 PEAK DOT PROFOUND 1127H

Male (ET) PDAR 1127H January 05 2020 2153547



BW: 90lbs. Adj 205 day Wt: 828 lbs.

CE:+2.0 BW:+2.5 WW:+71 YW:+118 Milk:+21 Marb:+0.06 REA:+0.50 CW:+48 \$C:+260

## 43 PEAK DOT PROFOUND 1139H

Male (ET) PDAR 1139H January 08 2020 2153514



BW: 80lbs. Adj 205 day Wt: 752 lbs.

CE:-2.0 BW:+2.5 WW:+68 YW:+112 Milk:+12 Marb:+0.36 REA:+0.49 CW:+36 \$C:+256

## 44 PEAK DOT PROFOUND 1075G

Male (ET) PDAR 1075G December 30 2019 2153505

S POWERPOINT WS 5503  
ELLINGSON PROFOUND 8155  
EA ROSETTA 6157

TEHAMA REVERE  
S QUEEN ESSA 248  
CONNEALY CAPITALIST 028  
EA BLACKBIRD 0038  
RITO 707 OF IDEAL 3407 7075  
S A V ABIGALE 5646  
PEAK DOT PREDOMINANT 82S  
LADY OF PEAK DOT 544R



S A V ELIMINATOR 9105

LADY OF PEAK DOT 274Z

LADY OF PEAK DOT 488U

BW: 87lbs. Adj 205 day Wt: 726 lbs.

CE:+2.0 BW:+2.5 WW:+75 YW:+131 Milk:+19 Marb:+0.55 REA:+0.63 CW:+54 \$C:+249

>Recommended for cows

>An opportunity to purchase 3 stout functional flush brothers with excellent performance.

>Dam is a stout bodied deep made productive looking Eliminator daughter with a solid production record.

# Profound Bulls...



12 Full Brothers  
from  
Heroine of Peak Dot 225Z

**HEROINE OF PEAK DOT 225Z - DAM OF LOTS 45 - 56**

*Backed by 3 generations of Donor Females*

FULL BROTHERS

**45 PEAK DOT PROFOUND 1116H**  
Male (ET) PDAR 1116H January 03 2020 2153538



BW: 80lbs. Adj 205 day Wt: 802 lbs.

CE:-6.0 BW:+4.5 WW:+60 YW:+96 Milk:+25 Marb:+0.47 REA:+0.42 CW:+43 \$C:+273

**46 PEAK DOT PROFOUND 1006G**  
Male (ET) PDAR 1006G December 22 2019 2153493



BW: 84lbs. Adj 205 day Wt: 770 lbs.

CE:+4.0 BW:1.8 WW:+55 YW:+97 Milk:+17 Marb:+0.73 REA:+0.36 CW:+37 \$C:+239

**47 PEAK DOT PROFOUND 1065G**  
Male (ET) PDAR 1065G December 29 2019 2153596



BW: 86lbs. Adj 205 day Wt: 841 lbs.

CE: +7.0 BW:+1.7 WW:+66 YW:+115 Milk:+22 Marb:+0.45 REA:+0.64 CW:+49 \$C:+269

**48 PEAK DOT PROFOUND 1039G**  
Male (ET) PDAR 1039G December 27 2019 2153569



BW: 81lbs. Adj 205 day Wt: 780 lbs.

CE:+5.0 BW:+2.6 WW:+65 YW:+112 Milk:+22 Marb:+0.52 REA:+0.39 CW:+40 \$C:+259

**49 PEAK DOT PROFOUND 1005G**  
Male (ET) PDAR 1005G December 22 2019 2153467



BW: 88lbs. Adj 205 day Wt: 783 lbs.

CE:0.0 BW:+2.9 WW:+64 YW:+110 Milk:+20 Marb:+0.43 REA:+0.26 CW:+44 \$C:+264

**50 PEAK DOT PROFOUND 1054G**  
Male (ET) PDAR 1054G December 29 2019 2153570



BW: 82lbs. Adj 205 day Wt: 764 lbs.

CE:+4.0 BW:+1.9 WW:+73 YW:+128 Milk:+19 Marb:+0.39 REA:+0.31 CW:+54 \$C:+273



**HEROINE OF PEAK DOT 958U**  
Maternal grandam of lots 45 - 56.



**HEROINE OF PEAK DOT 509K**  
Maternal great grandam of lots 45 - 56.

**51 PEAK DOT PROFOUND 1079G**  
Male (ET) PDAR 1079G December 30 2019 2153470



BW: 89lbs. Adj 205 day Wt: 731 lbs.

CE:+3.0 BW:+2.9 WW:+69 YW:+114 Milk:+16 Marb:+0.47 REA:+0.30 CW:+39 \$C:+242

# Profound Bulls...



**PEAK DOT PROFOUND 1006H - LOT 46**

BROTHERS

**52 PEAK DOT PROFOUND 1035G**

Male (ET) PDAR 1035G December 27 2019 2153584



BW: 84lbs. Adj 205 day Wt: 771 lbs.

CE:0.0 BW:+2.3 WW:+60 YW:+112 Milk:+16 Marb:+0.51 REA:+0.27 CW:+42 \$C:+242

**53 PEAK DOT PROFOUND 1022G**

Male (ET) PDAR 1022G December 26 2019 2153573



BW: 70lbs. Adj 205 day Wt: 713 lbs.

CE:+1.0 BW:+4.2 WW:+61 YW:+114 Milk:+30 Marb:+0.60 REA:+0.43 CW:+47 \$C:+254

**54 PEAK DOT PROFOUND 1047G**

Male (ET) PDAR 1047G December 28 2019 2153551



BW: 76lbs. Adj 205 day Wt: 696 lbs.

CE:+6.0 BW:+1.0 WW:+48 YW:+80 Milk:+26 Marb:+0.47 REA:+0.36 CW:+33 \$C:+277

**55 PEAK DOT PROFOUND 1013G**

Male (ET) PDAR 1013G December 25 2019 2153481



BW: 92lbs. Adj 205 day Wt: 811 lbs.

CE:-4.0 BW:+4.4 WW:+71 YW:+118 Milk:+11 Marb:+0.65 REA:+0.56 CW:+46 \$C:+259

**56 PEAK DOT PROFOUND 1133H**

Male (ET) PDAR 1133H January 06 2020 2153507

S POWERPOINT WS 5503	TEHAMA REVERE
ELLINGSON PROFOUND 8155	S QUEEN ESSA 248
EA ROSETTA 6157	CONNELLY CAPITALIST 028
	EA BLACKBIRD 0038
S A V ELIMINATOR 9105	RITO 707 OF IDEAL 3407 7075
HEROINE OF PEAK DOT 225Z	S A V ABIGALE 5646
HEROINE OF PEAK DOT 958U	S A V 004 PREDOMINANT 4438
	HEROINE OF PEAK DOT 509K

BW: 90lbs. Adj 205 day Wt: 813 lbs.

CE:-6.0 BW:+4.6 WW:+69 YW:+114 Milk:+18 Marb:+0.50 REA:+0.45 CW:+45 \$C:+267



**PEAK DOT PROFOUND 1116H - LOT 45**



**PEAK DOT PROFOUND 1065G - LOT 47**

>Recommended for heifers or cows  
 >12 Flush brothers from the mating of Profound to the world class donor Heroine of Peak 225Z.  
 >They are strong topped with thickness, muscle, power and performance.  
 >Their gorgeous and productive dam has been a very consistent embryo producer resulting in high caliber progeny no matter who she has been mated to. She has 47 progeny and is one of the most influential cows at Peak Dot. Maternal brothers sell as lots 137,138,139.

# Profound Bulls...

**57 PEAK DOT PROFOUND 200H**  
 Male PDAR 200H February 10 2020 2147425

S POWERPOINT WS 5503	TEHAMA REVERE
ELLINGSON PROFOUND 8155	S QUEEN ESSA 248
EA ROSETTA 6157	CONNEALY CAPITALIST 028
<b>ANGUS</b>	EA BLACKBIRD 0038
PEAK DOT BOLD 204U	MOHNEN DYNAMITE 1356
PEAK DOT PRIDE 488B	QUEEN OF PEAK DOT 652S
PRIDE OF PEAK DOT 632U	PEAK DOT PREDOMINANT 82S
	PRIDE OF PEAK DOT 581S

BW: 77lbs. Adj 205 day Wt: 723 lbs.  
 CE:+7.0 BW:-0.8 WW:+52 YW:+93 Milk:+16 Marb:+0.46 REA:+0.16 CW:+25 \$C:+275

>Recommended for heifers  
 >True calving ease bull with added thickness and rib shape.  
 >His dam by Bold is moderate-framed, beautiful-uddered and built to last

**62 PEAK DOT PROFOUND 159H**  
 Male PDAR 159H January 31 2020 2147595

S POWERPOINT WS 5503	TEHAMA REVERE
ELLINGSON PROFOUND 8155	S QUEEN ESSA 248
EA ROSETTA 6157	CONNEALY CAPITALIST 028
<b>ANGUS</b>	EA BLACKBIRD 0038
S A V IRON MOUNTAIN 8066	TC GRIDIRON 258
QUEEN OF PEAK DOT 849Y	S A V MADAME PRIDE 3249
QUEEN OF PEAK DOT 90W	PEAK DOT PREDOMINANT 92S
	PEAK DOT STOCKMAN 500E

BW: 66lbs. Adj 205 day Wt: 726 lbs.  
 CE:+5.0 BW:+0.8 WW:+52 YW:+85 Milk:+20 Marb:+0.36 REA:+0.10 CW:+28 \$C:+248

>Recommended for heifers  
 >Calving-ease bull with excellent thickness and fertility.  
 >SAV Iron Mountain dam has a good production record and an excellent udder.

**58 PEAK DOT PROFOUND 183H**  
 Male PDAR 183H February 06 2020 2147449

S POWERPOINT WS 5503	TEHAMA REVERE
ELLINGSON PROFOUND 8155	S QUEEN ESSA 248
EA ROSETTA 6157	CONNEALY CAPITALIST 028
<b>ANGUS</b>	EA BLACKBIRD 0038
S A V INTERNATIONAL 2020	S A V HARVESTOR 0338
PEAK DOT DUCHESS 1038B	S A V EMBLYNETTE 5483
DUCHESS OF PEAK DOT 186T	S A R NEW TREND 4100 2080
	DUCHESS OF PEAK DOT 874L

BW: 72lbs. Adj 205 day Wt: 755 lbs.  
 CE:+4.0 BW:+3.4 WW:+55 YW:+93 Milk:+22 Marb:+0.11 REA:+0.49 CW:+43 \$C:+242

>Recommended for heifers  
 >This attractive Profound son has a great top and excellent rump structure.  
 >Dam is a displays massive rib shape and body depth.

**63 PEAK DOT PROFOUND 354H**  
 Male PDAR 354H March 05 2020 2147197

S POWERPOINT WS 5503	TEHAMA REVERE
ELLINGSON PROFOUND 8155	S QUEEN ESSA 248
EA ROSETTA 6157	CONNEALY CAPITALIST 028
<b>ANGUS</b>	EA BLACKBIRD 0038
KR CASH FLOW	BARSTOW CASH
PEAK DOT SUSIE 350C	WK LASS 1591
SUSIE OF PEAK DOT 485U	S A V 004 CAPACITY 5234
	SUSIE OF PEAK DOT 527K

BW: 85lbs. Adj 205 day Wt: 759 lbs.  
 CE:-5.0 BW:+4.3 WW:+75 YW:+123 Milk:+16 Marb:+0.34 REA:+0.60 CW:+48 \$C:+256

>Recommended for cows  
 >A bull with ample thickness and muscle shape. Weaning ratio of 102  
 >Top 1% for weaning weight and top 2 % for yearling weight.  
 >A maternal brother sold to Bently Colony

**59 PEAK DOT PROFOUND 43H**  
 Male PDAR 43H January 17 2020 2135091

S POWERPOINT WS 5503	TEHAMA REVERE
ELLINGSON PROFOUND 8155	S QUEEN ESSA 248
EA ROSETTA 6157	CONNEALY CAPITALIST 028
<b>ANGUS</b>	EA BLACKBIRD 0038
BUSHS EASY DECISION 98	VIN-MAR O'REILLY FACTOR
PEAK DOT HEROINE 136C	BUSHS BIG BLACKBIRD 7885
PEAK DOT HEROINE 1188Z	PEAK DOT PIONEER 569X
	HEROINE OF PEAK DOT 248W

BW: 80lbs. Adj 205 day Wt: 687 lbs.  
 CE:+5.0 BW:+2.4 WW:+53 YW:+90 Milk:+23 Marb:+0.09 REA:+0.45 CW:+44 \$C:+271

>Recommended for heifers or cows  
 >A long bodied free moving bull that will cover a lot of ground.  
 >Easy decision dam comes with a well attached udder..

**60 PEAK DOT PROFOUND 91H**  
 Male PDAR 91H January 22 2020 2135125

S POWERPOINT WS 5503	TEHAMA REVERE
ELLINGSON PROFOUND 8155	S QUEEN ESSA 248
EA ROSETTA 6157	CONNEALY CAPITALIST 028
<b>ANGUS</b>	EA BLACKBIRD 0038
4M ELEMENT 405	POSS ELEMENT 215
PEAK DOT LADY 2003D	4M BLACKBIRD 2004
LADY OF PEAK DOT 240Z	S A V BULLET 0473
	LADY OF PEAK DOT 432U

BW: 77lbs. Adj 205 day Wt: 767 lbs.  
 CE:+3.0 BW:+2.7 WW:+63 YW:+115 Milk:+21 Marb:+0.38 REA:+0.69 CW:+44 \$C:+260

>Recommended for heifers  
 >Low birth, broad-backed bull with a stout rump.  
 >Dam is moderate and feminine with a nice udder.

**61 PEAK DOT PROFOUND 130H**  
 Male PDAR 130H January 27 2020 2135169

S POWERPOINT WS 5503	TEHAMA REVERE
ELLINGSON PROFOUND 8155	S QUEEN ESSA 248
EA ROSETTA 6157	CONNEALY CAPITALIST 028
<b>ANGUS</b>	EA BLACKBIRD 0038
SANDY BAR GRASSLANDS 94T	WILBAR ADVANTAGE 202R
PRIDE OF PEAK DOT 963Y	SANDY BAR JEMINA 22N
PRIDE OF PEAK DOT 581S	BASIN PRIME CUT 354K OSF
	WAYNE'S PRIDE OF 95

BW: 83lbs. Adj 205 day Wt: 720 lbs.  
 CE:-4.0 BW:+5.7 WW:+58 YW:+98 Milk:+18 Marb:+0.35 REA:+0.55 CW:+40 \$C:+244

>Recommended for cows  
 >A fault free bull that is very solid in his structure.  
 >Maternal brother sold to Rain Rock Cattle and a maternal sister to Northway Cattle.

Internet Bidding Available

**DLMS**

[www.dlms.ca](http://www.dlms.ca)

For more information call DLMS:  
 Mark Shologan 780.699.5082 or  
 DLMS Purebred Team 780.991.3025

**DVAuction**  
 Broadcasting Real-Time Auctions

Never Miss An Auction Again!  
 Watch & Bid online for FREE!

Visit [www.DVAuction.com](http://www.DVAuction.com)  
 and Register Today!

For General Questions Please Contact Our Office:  
 (402) 316-5460 or support@dvauction.com



# Proposition Bulls...

## Ellingson Proposition



### Peak Dot Reference Sire

TEHAMA REVERE  
 S POWERPOINT WS 5503  
 S QUEEN ESSA 248  
**ELLINGSON PROPOSITION**  
 CTS REMEDY 1T01  
 EA EMBLYNETTE 5345  
 EA EMBLYNETTE 3037

CED +12  
 BW -1.1  
 WW +49  
 YW +97  
 MILK +25  
 Claw +44  
 Angle +37  
 RE +.14  
 Marbling +92  
 \$B +117  
 \$C +198

Ellingson Proposition has proven to be a definite sleep-all-night heifer bull that combines two of the most popular calving-ease sires of the entire Angus breed in Powerpoint and Remedy. Use his son's with confidence on virgin heifers. He was selected for his outstanding phenotype, excellent calving-ease numbers and high marbling score. He poses incredible thickness, muscle shape, depth of body and performance. He is one of the best footed, broad backed, wide based low birth weight bulls that we have ever found.

**EPDs Top 30% or better for:**  
 Calving Ease.....Top 3%  
 Birth Weight.....Top 4%  
 Hoof Claw.....Top 30%  
 Hoof Angle.....Top 5%  
 Marbling.....Top 4%



**PEAK DOT PROPOSITION 186H - LOT 64**

### 64 PEAK DOT PROPOSITION 186H

Male PDAR 186H February 06 2020 2147292  
 S POWERPOINT WS 5503 TEHAMA REVERE  
 ELLINGSON PROPOSITION 7103 S QUEEN ESSA 248  
 EA EMBLYNETTE 5345 CTS REMEDY 1T01  
**ANGUS** EA EMBLYNETTE 3037  
 HOOVER NO DOUBT MOGCK BULLSEYE  
 PEAK DOT ANNIE K 234F MISS BLACKCAP ELLSTON J2  
 PEAK DOT ANNIE K 1033B JINDRA DOUBLE VISION  
 ANNIE K OF PEAK DOT 385W  
 BW: 77lbs. Adj 205 day Wt: 814 lbs.  
 CE:+6.0 BW:+0.6 WW:+58 YW:+102 Milk:+26 Marb:+0.26 REA:+0.36 CW:+45 \$C:+265

>Recommended for heifers  
 >Herd bull! He combines natural thickness, muscle and volume with superior structure and true Angus breed character.  
 Dam is well mad No Doubt daughter that is very hard to fault.  
 >Weaning ratio of 105.  
 >Front pasture No Doubt Dam is feminine and angular with a soft look.

### 65 PEAK DOT PROPOSITION 201H

Male PDAR 201H February 10 2020 2147185  
 S POWERPOINT WS 5503 TEHAMA REVERE  
 ELLINGSON PROPOSITION 7103 S QUEEN ESSA 248  
 EA EMBLYNETTE 5345 CTS REMEDY 1T01  
**ANGUS** EA EMBLYNETTE 3037  
 HOOVER NO DOUBT MOGCK BULLSEYE  
 PEAK DOT DUCHESS 370F MISS BLACKCAP ELLSTON J2  
 PEAK DOT DUCHESS 126C VISION UNANIMOUS 1418  
 DUCHESS OF PEAK DOT 787Y  
 BW: 82lbs. Adj 205 day Wt: 827 lbs.  
 CE:-1.0 BW:+2.8 WW:+66 YW:+124 Milk:+23 Marb:+0.95 REA:+0.47 CW:+54 \$C:+269

>Recommended for heifers or cows  
 >Deep, soggy and naturally thick. Weaning ratio 107.  
 >Top 3% for marbling top 2% for yearling weight EPDs.  
 >Phenomenal dam is a maternal sister to Peak Dot Herdsire Essential.

### 66 PEAK DOT PROPOSITION 290H

Male PDAR 290H February 26 2020 2147475  
 S POWERPOINT WS 5503 TEHAMA REVERE  
 ELLINGSON PROPOSITION 7103 S QUEEN ESSA 248  
 EA EMBLYNETTE 5345 CTS REMEDY 1T01  
**ANGUS** EA EMBLYNETTE 3037  
 BUSHES EASY DECISION 98 VIN-MAR O'REILLY FACTOR  
 PEAK DOT ROSILLA 20F BUSHES BIG BLACKBIRD 7885  
 PEAK DOT ROSILLA 54D HOOVER NO DOUBT  
 ROSILLA OF PEAK DOT 110Y  
 BW: 70lbs. Adj 205 day Wt: 830 lbs.  
 CE:-6.0 BW:+4.6 WW:+74 YW:+131 Milk:+21 Marb:+0.27 REA:+0.44 CW:+61 \$C:+217

>Recommended for heifers  
 >Proposition calves come easy and this guy comes recommended for heifers. Weaning ratio 115.  
 >Top 1% for weaning weight and yearling weight EPDs..

# Roughrider Bulls...

## Ellingson Roughrider

Peak Dot Reference Sire

Excellent feet with depth of heal...



Ellingson Roughrider is a bull we have been very impressed with from the first time we seen him. He sold for \$70,000. He carries much body depth and offers as much base width and thickness as any sire we have ever used. He stands on four big, solid, stout legs and has excellent feet with lots of heal. He sired an outstanding pen of 95 big, thick, husky performance bulls in the spring 2020 bull sale that were very well received averaging just over \$8000. He has put together another impressive sire group of bulls for this event. His daughters are regarded as some of the best females Ellingsons and Peak Dot have ever calved. Roughriders dam and grandam are both embryo donors and two of the greatest contributors to the Ellingson cowherd today.

CONNEALY CONSENSUS  
 CONNEALY EARNAN 076E  
 BRAZILA OF CONANAGA 39991 838A  
**ELLINGSON ROUGHRIDER**  
 LT CURVE BENDER 4818 OF EA  
 EA BLACKCLASS 8914  
 SAV BLACKCLASS 374

BW +2.5  
 WW +63  
 YW +116  
 MILK +21  
 RE +.37  
 Marb +.57  
 \$W +56  
 \$B +131

### Roughrider Daughters ...



**Peak Dot Queen 15G**  
 Purchased by KT Ranch  
 for \$24,000



**Peak Dot Lady 270G**  
 Purchased by Shawn Stadnyk  
 for \$10,000

### EPDs Top 20% or better for:

**Weaning Weight....Top 9%**  
**Yearling Weight.....Top 7%**  
**Scrotal.....Top 5%**  
**Docility.....Top 10%**  
**Hoof Claw.....Top 1%**  
**Hoof Angle.....Top 1%**  
**Marbling.....Top 20%**

### Top selling ROUGHRIDER sons from the past Peak Dot Bull Sale...



**PEAK DOT TRUST 86G**  
 Purchased by SEMEX BEEF.  
 for \$65,000



**PEAK DOT LANCASTER 26G**  
 Purchased by Glassman Farms.  
 for \$56,000



**PEAK DOT MOSAIC 804G**  
 Purchased by SSS Angus  
 for \$60,000



**PEAK DOT RIDER NATION 131G**  
 Purchased by Hillcrest Enterprises  
 for \$32,500

# Roughrider Bulls...



**PEAK DOT ROUGHRIDER 90H - LOT 67**

**Top 1% for Hoof  
Claw and Angle  
EPDs**



**Peak Dot Lady Lawn 551B**  
The dam of lot 67



**PEAK DOT ROUGHRIDER 93H - LOT 68**



**Remington Lady Lawn 144R**  
The maternal great grandam of lot 67

**Top 1% for  
Weaning and  
Yearling EPDs**

<b>67</b>	<b>PEAK DOT ROUGHRIDER 90H</b>
Male	PDAR 90H January 22 2020 2162906
CONNEALY EARNAN 076E	CONNEALY CONSENSUS
ELLINGSON ROUGHRIDER 4202	BRAZILA OF CONANGA 3991 839A
EA BLACKCLASS 8914	LT CURVE BENDER 4810 OF EA
<b>ANGUS</b>	SAV BLACKCLASS 374
S A V ELIMINATOR 9105	RITO 707 OF IDEAL 3407 7075
PEAK DOT LADY LAWN 551B	S A V ABIGALE 5646
LADY LAWN OF PEAK DOT 898X	DOUBLE AA OLD POST BANDOLIER
	REMINGTON LADY LAWN 144R
	BW: 79lbs. Adj 205 day Wt: 912 lbs.
	CE: -2.0 BW:+1.3 WW:+59 YW:+113 Milk:+27 Marb:-0.01 REA:+0.53 CW:+44 \$C:+281

>Recommended for heifers or cows  
>Herd bull! Super-fronted bull with length, thickness, muscle and superior structure.  
>Ranks in the top 1% for hoof claw and angle EPD. Weaning ratio 119.  
>His powerful dam is an donor that ranks in the top 8% for milk EPD. Her grandam is past embryo donor with 48 progeny. A maternal brother sells as lot 125.

<b>68</b>	<b>PEAK DOT ROUGHRIDER 93H</b>
Male	PDAR 93H January 22 2020 2162907
CONNEALY EARNAN 076E	CONNEALY CONSENSUS
ELLINGSON ROUGHRIDER 4202	BRAZILA OF CONANGA 3991 839A
EA BLACKCLASS 8914	LT CURVE BENDER 4810 OF EA
<b>ANGUS</b>	SAV BLACKCLASS 374
PEAK DOT ELIMINATOR 786Z	S A V ELIMINATOR 9105
PEAK DOT BARBARA 217C	QUEEN OF PEAK DOT 657S
BARBARA OF PEAK DOT 187Y	PEAK DOT ENTOURAGE 3W
	BARBARA OF PEAK DOT 667U
	BW: 83lbs. Adj 205 day Wt: 898 lbs.
	CE: -1.0 BW:+3.2 WW:+74 YW:+133 Milk:+26 Marb:+0.36 REA:+0.58 CW:+58 \$C:+308

>Recommended for heifers or cows  
>One of the top herdsire prospects to sell anywhere this year. Attractive with length thickness and superior structure and impressive EPD profile.  
>Ranks in top 1% for Weaning and Yearling EPDs and holds a weaning ratio of 117.  
>Note the +308 \$C

# Roughrider Bulls...



**ERICA OF PEAK DOT 478U**

This foundation embryo donor dam can be found in the maternal lineage of lots 70 and 71

**PEAK DOT ROUGHRIDER 18H - LOT 69**

<b>69 PEAK DOT ROUGHRIDER 18H</b>	
Male	PDAR 18H January 15 2020 2162869
CONNEALY EARNAN 076E	CONNEALY CONSENSUS
ELLINGSON ROUGHRIDER 4202	BRAZILA OF CONANGA 3991 839A
EA BLACKCLASS 8914	LT CURVE BENDER 4810 OF EA
<b>ANGUS</b>	SAV BLACKCLASS 374
PEAK DOT PIONEER 9X	S A V PIONEER 7301
PEAK DOT LADY 196C	DUCHESS OF PEAK DOT 610T
LADY OF PEAK DOT 785Y	S A V ELIMINATOR 9105
	LADY OF PEAK DOT 362W
BW: 79lbs. Adj 205 day Wt: 882 lbs.	
CE:+7.0 BW:+0.3 WW:+61 YW:+113 Milk:+33 Marb:+0.27 REA:+0.42 CW:+48 \$C:+264	

>Recommended for heifers

>A five star calving ease bull with thickness, muscle and volume and performance. Weaning ratio 115.

>Ranks in the top 1 % for Milk EPD. Two maternal sister retained at Peak Dot.



**PEAK DOT ROUGHRIDER 40H - LOT 70**

<b>70 PEAK DOT ROUGHRIDER 40H</b>	
Male	PDAR 40H January 16 2020 NO PAPER
CONNEALY EARNAN 076E	CONNEALY CONSENSUS
ELLINGSON ROUGHRIDER 4202	BRAZILA OF CONANGA 3991 839A
EA BLACKCLASS 8914	LT CURVE BENDER 4810 OF EA
	SAV BLACKCLASS 374
VISION UNANIMOUS 1418	VISIONTOPLINE ROYAL STOCKMAN
PEAK DOT ERICA 711B	VISION EDELLA 665
ERICA OF PEAK DOT 752Z	S A V ELIMINATOR 9105
	ERICA OF PEAK DOT 478U
BW: 77lbs. Adj 205 day Wt: 976 lbs.	
BW:+1.5 WW: +57 YW: +115 Milk: +27	

>Recommended for heifers or cows

>An eye-catching individual with explosive performance and stoutness.

>This good bull sells with out registration papers.



**PEAK DOT ROUGHRIDER 79H - LOT 71**

<b>71 PEAK DOT ROUGHRIDER 79H</b>	
Male	PDAR 79H January 21 2020 2162904
CONNEALY EARNAN 076E	CONNEALY CONSENSUS
ELLINGSON ROUGHRIDER 4202	BRAZILA OF CONANGA 3991 839A
EA BLACKCLASS 8914	LT CURVE BENDER 4810 OF EA
<b>ANGUS</b>	SAV BLACKCLASS 374
VISION UNANIMOUS 1418	VISIONTOPLINE ROYAL STOCKMAN
PEAK DOT ERICA 735B	VISION EDELLA 665
ERICA OF PEAK DOT 478U	S A V 004 PREDOMINANT 4438
	ERICA OF PEAK DOT 326R
BW: 80lbs. Adj 205 day Wt: 808 lbs.	
CE: -1.0 BW:+3.3 WW:+64 YW:+114 Milk:+31 Marb:+0.42 REA:+0.26 CW:+48 \$C:+257	

>Recommended for large heifers or cows

>A powerful bull that will cover a lot of cows and get them all bred. Weaning ratio 104

>Grandam is an embryo donor with 54 progeny.

# Roughrider Bulls...

**Top 4% for Weaning  
Top 1% Yearling  
EPDs**



**PEAK DOT ROUGHRIDER 1058G - LOT 72**



**LADY OF PEAK DOT 62Y**  
The dam of lot 72

<b>72 PEAK DOT ROUGHRIDER 1058G</b>	
Male	(ET) PDAR 1058G December 29 2019 2153598
CONNEALY EARNAN 076E	CONNEALY CONSENSUS
ELLINGSON ROUGHRIDER 4202	BRAZILA OF CONANGA 3991 839A
EA BLACKCLASS 8914	LT CURVE BENDER 4810 OF EA
<b>ANGUS</b>	SAV BLACKCLASS 374
PEAK DOT BOLD 204U	MOHNEN DYNAMITE 1356
LADY OF PEAK DOT 62Y	QUEEN OF PEAK DOT 652S
LADY OF PEAK DOT 501U	S A V 004 CAPACITY 5234
	LADY OF PEAK DOT 553R
BW: 90lbs. Adj 205 day Wt: 915 lbs.	
CE:+4.0 BW:+4.8 WW:+68 YW:+131 Milk:+19 Marb:+0.63 REA:+0.46 CW:+61 \$C:+305	

>Recommended for cows  
>Powerful build. Loaded with meat and muscle from end to end. Weaning ratio 118.  
>Top 1% for yearling weight EPD. Top 4% for weaning weight EPD.  
>Dam has emense volume and body depth.

<b>73 PEAK DOT ROUGHRIDER 38H</b>	
Male	PDAR 38H January 16 2020 2135087
CONNEALY EARNAN 076E	CONNEALY CONSENSUS
ELLINGSON ROUGHRIDER 4202	BRAZILA OF CONANGA 3991 839A
EA BLACKCLASS 8914	LT CURVE BENDER 4810 OF EA
<b>ANGUS</b>	SAV BLACKCLASS 374
4M ELEMENT 405	POSS ELEMENT 215
PEAK DOT MIA 85D	4M BLACKBIRD 2004
PEAK DOT MIA 904B	PEAK DOT ENTOURAGE 3W
	MIA OF PEAK DOT 40Y
BW: 76lbs. Adj 205 day Wt: 776 lbs.	
CE:+6.0 BW:+0.5 WW:+64 YW:+114 Milk:+24 Marb:+0.33 REA:+0.17 CW:+41 \$C:+273	

>Recommended for heifers  
>Low birth weight high performance bull with maternal value. Weaning ratio 100.  
>Element dam has a very neatly attached udder with ample milk..

<b>74 PEAK DOT ROUGHRIDER 33H</b>	
Male	PDAR 33H January 16 2020 2162874
CONNEALY EARNAN 076E	CONNEALY CONSENSUS
ELLINGSON ROUGHRIDER 4202	BRAZILA OF CONANGA 3991 839A
EA BLACKCLASS 8914	LT CURVE BENDER 4810 OF EA
<b>ANGUS</b>	SAV BLACKCLASS 374
S A V ELIMINATOR 9105	RITO 707 OF IDEAL 3407 7075
ANNIE K OF PEAK DOT 803Y	S A V ABIGALE 5646
ANNIE K OF PEAK DOT 573U	MOHNEN DYNAMITE 1356
	ANNIE K OF PEAK DOT 570N
BW: 80lbs. Adj 205 day Wt: 805 lbs.	
CE:+1.0 BW:+1.5 WW:+51 YW:+102 Milk:+29 Marb:+0.44 REA:+0.04 CW:+27 \$C:+259	

>Recommended for heifers  
>A calving-eae bull with a strong straight top and good muscle definition.  
>Yearling ratio 104.  
>Foot EPDs rank him in the top 2% for claw and top 5% for angle..



**PEAK DOT ROUGHRIDER 38H - LOT 73**



**PEAK DOT ROUGHRIDER 33H - LOT 74**

# Roughrider Bulls...



**Peak Dot Powerade**  
The maternal brother  
to lots 75 and 76  
Purchased by Northway Cattle.

2 Full Brothers  
from  
Peak Dot Herione 1150Z

**PEAK DOT HERIONE 1150Z - DAM OF LOTS 75 and 76**

FULL BROTHERS	<b>75 PEAK DOT ROUGHRIDER 1033G</b>
	Male (ET) PDAR 1033G December 27 2019 2153585
	BW: 86lbs. Adj 205 day Wt: 821 lbs.
	CE:+3.0 BW:+0.3 WW:+50 YW:+102 Milk:+25 Marb:+0.33 REA:+0.77
	<b>76 PEAK DOT ROUGHRIDER 1141H</b>
	Male (ET) PDAR 1141H January 10 2020 2153519
	CONNEALY EARNAN 076E CONNEALY CONSENSUS
	ELLINGSON ROUGHRIDER 4202 BRAZILA OF CONANGA 3991 839A
	EA BLACKCLASS 8914 LT CURVE BENDER 4810 OF EA
	S A V ELIMINATOR 9105 SAV BLACKCLASS 374
PEAK DOT HERIONE 1150Z RITO 707 OF IDEAL 3407 7075	
HEROINE OF PEAK DOT 471S STEVENSON BRUNO 6371	
HEROINE OF PEAK DOT 976H	
BW: 90lbs. Adj 205 day Wt: 773 lbs.	
CE: -4.1 BW:+3.1 WW:+66 YW:+129 Milk:+23 Marb:+0.43 REA:+0.70 CW:+66 \$C:+268	



**PEAK DOT ROUGHRIDER 1033H - LOT 75**

- >Recommended for cows
- >Flush brothers. Performance bulls with thickness, muscle, volume and natural fleshing-ability.
- >Ranks in the top 10% for REA.
- >Dam is an embryo donor and has made Elite cow status with CAA.
- >Brothes have sold in past sales to Meadow Colony, Northway Cattle, Lost River Farming and Cory Dumelie.

FULL BROTHERS	<b>77 PEAK DOT ROUGHRIDER 3H</b>
	Male PDAR 3H January 11 2020 2135067
	CONNEALY EARNAN 076E CONNEALY CONSENSUS
	ELLINGSON ROUGHRIDER 4202 BRAZILA OF CONANGA 3991 839A
	EA BLACKCLASS 8914 LT CURVE BENDER 4810 OF EA
	PEAK DOT BOLD 204U MOHNEN DYNAMITE 1356
	LADY OF PEAK DOT 596Y QUEEN OF PEAK DOT 652S
	LADY OF PEAK DOT 782L DOUBLE AA RITO 287'97
	LADY OF PEAK DOT 575E
	BW: 73lbs. Adj 205 day Wt: 741 lbs.
CE:-2.0 BW:+3.2 WW:+49 YW:+87 Milk:+17 Marb:+0.31 REA:+0.32 CW:+24 \$C:+291	



**PEAK DOT ROUGHRIDER 3H - LOT 77**

- >Recommended for heifers or cows
- >Built to last, abundant depth and thickness. Yearling ratio 113.
- >Foot EPDS rank him in the top 1% for claw and top 6% for angle.
- >Backed by two generations of embryo donors. Grandam has 68 progeny.

# Roughrider Bulls...



2 Full Brothers  
from  
Peak Dot Barbara 453C

**PEAK DOT ROUGHRIDER 1111H - LOT 78**

<b>FULL BROTHERS</b>	<b>78 PEAK DOT ROUGHRIDER 1111H</b>
	Male (ET) PDAR 1111H January 03 2020 2153541
	BW: 80lbs. Adj 205 day Wt: 793 lbs. CE:+0.0 BW:+1.2 WW:+46 YW:+82 Milk:+20 Marb:+0.66 REA:+0.33 CW:+25 \$C:+303
<b>FULL BROTHERS</b>	<b>79 PEAK DOT ROUGHRIDER 1129H</b>
	Male (ET) PDAR 1129H January 06 2020 2153545
	CONNEALY EARNAN 076E CONNEALY CONSENSUS ELLINGSON ROUGHRIDER 4202 BRAZILA OF CONANGA 3991 839A EA BLACKCLASS 8914 LT CURVE BENDER 4810 OF EA SAV BLACKCLASS 374 PEAK DOT ELIMINATOR 786Z S A V ELIMINATOR 9105 PEAK DOT BARBARA 453C QUEEN OF PEAK DOT 657S BARBARA OF PEAK DOT 623X S A V IRON MOUNTAIN 8066 SSA BARBARA 28T BW: 79lbs. Adj 205 day Wt: 774 lbs. CE:+2.0 BW:+0.1 WW:+48 YW:+85 Milk:+29 Marb:+0.70 REA:+0.39 CW:+18 \$C:+258



**PEAK DOT BARBARA 453C  
DAM OF LOTS 78 and 79**

>Recommended for heifers  
 >Flush brothers. Calving ease bull with thickness, muscle and volume and performance.  
 >Top 10% for Marbling.  
 >Donor dam is a herd favorite with excellent femininity, fertility, feet and udder quality.  
 >Maternal brother sells as lot 116.

<b>FULL BROTHERS</b>	<b>80 PEAK DOT ROUGHRIDER 30H</b>
	Male PDAR 30H January 16 2020 2162872
	CONNEALY EARNAN 076E CONNEALY CONSENSUS ELLINGSON ROUGHRIDER 4202 BRAZILA OF CONANGA 3991 839A EA BLACKCLASS 8914 LT CURVE BENDER 4810 OF EA SAV BLACKCLASS 374 PEAK DOT PRIME CUT 28N BASIN PRIME CUT 354K LASSIE OF PEAK DOT 287W MIA OF PEAK DOT 315C LASSIE OF PEAK DOT 475N BASIN PRIME CUT 354K LASSIE OF PEAK DOT 372C BW: 83lbs. Adj 205 day Wt: 747 lbs. CE: -4.0 BW:+3.7 WW:+54 YW:+102 Milk:+25 Marb:+0.55 REA:+0.34 CW:+37 \$C:+287



**PEAK DOT ROUGHRIDER 30H - LOT 80**

>Recommended for cows  
 >A well built bull with a tremendous top and muscular look.  
 >Ranks in the top 20% for marbling and top 25% for milk EPDs.  
 >Dam has a steller production record with progeny selling to Robert Blight, Northway Cattle, Danny Lebrun, Western Acres Ltd., Jack Trayner and Solberg Livestock

# Roughrider Bulls...



2 Full Brothers  
from  
Rose of Peak Dot 653Y

**ROSE OF PEAK DOT 653Y - DAM OF LOTS 81 and 82**

FULL BROTHERS

## 81 PEAK DOT ROUGHRIDER 1136H

Male (ET) PDAR 1136H January 07 2020 2153515  
 BW: 76lbs. Adj 205 day Wt: 773 lbs.  
 CE:+1.0 BW:+2.0 WW:+55 YW:+98 Milk:+24 Marb:+0.48 REA:+0.42 CW:+27 \$C:+292

## 82 PEAK DOT ROUGHRIDER 1089H

Male (ET) PDAR 1089H January 01 2020 2153536  
 CONNEALY EARNAN 076E CONNEALY CONSENSUS  
 ELLINGSON ROUGHRIDER 4202 BRAZILA OF CONANGA 3991 839A  
 EA BLACKCLASS 8914 LT CURVE BENDER 4810 OF EA  
 SAV BLACKCLASS 374  
 S A V IRON MOUNTAIN 8066 TC GRIDIRON 258  
 ROSE OF PEAK DOT 653Y S A V MADAME PRIDE 3249  
 ROSE OF PEAK DOT 643T S A V 004 PREDOMINANT 4438  
 ROSE OF PEAK DOT 441N  
 BW: 88lbs. Adj 205 day Wt: 732 lbs.  
 CE:-4.0 BW:+2.3 WW:+60 YW:+109 Milk:+21 Marb:+0.55 REA:+0.33 CW:+41 \$C:+295



**PEAK DOT ROUGHRIDER 1136H - LOT 81**



**PEAK DOT ROUGHRIDER 1089H - LOT 82**



**PEAK DOT ROSE 643T**

The maternal grandam of lots 81 and 82

- >Recommended for heifers or cows
- >These flush brothers offer a complete package with a powerful rump and hip structure.
- >High ranking foot EPDs in the top 2% along with marbling in the top 30%.
- >Backed by two generations of donors that excel in body-type, power and structure with ideal feet and udder traits.



# Roughrider Bulls...



2 Full Brothers  
from  
Peak Dot Lady 1030A

**PEAK DOT LADY 1030A - DAM OF LOTS 83 and 84**

FULL BROTHERS

## 83 PEAK DOT ROUGHRIDER 1134H

Male (ET) PDAR 1134H January 07 2020 2153499

**ANGUS**  
BW: 84lbs. Adj 205 day Wt: 740 lbs.  
CE:-7.0 BW+3.4 WW:+56 YW:+102 Milk:+23 Marb:+0.37 REA:+0.59 CW:+23 \$C:+297

## 84 PEAK DOT ROUGHRIDER 1122H

Male (ET) PDAR 1122H January 04 2020 2153530

CONNEALY EARNAN 076E CONNEALY CONSENSUS  
ELLINGSON ROUGHRIDER 4202 BRAZILA OF CONANGA 3991 839A  
EA BLACKCLASS 8914 LT CURVE BENDER 4810 OF EA  
**ANGUS** SAV BLACKCLASS 374  
S A V ELIMINATOR 9105 v 707 OF IDEAL 3407 7075  
PEAK DOT LADY 1030A S A V ABIGALE 5646  
LADY OF PEAK DOT 582Y S A V IRON MOUNTAIN 8066  
LADY OF PEAK DOT 387J

BW: 87lbs. Adj 205 day Wt: 764 lbs.  
CE:-4.0 BW:+2.1 WW:+49 YW:+90 Milk:+22 Marb:+0.77 REA:+0.38 CW:+27 \$C:+276



**PEAK DOT ROUGHRIDER 1134H - LOT 83**

>Recommended for heifers or cows  
>Two flush brothers. Rugged built powerhouse growth bulls that will catch your attention soon as you enter the pen.  
>Flawless, functional donor dam has an ideal udder. She stems back to Lady of Peak Dot 387J a very influential contributor to the Peak Dot herd with 30 progeny.

## 85 PEAK DOT ROUGHRIDER 9H

Male PDAR 9H January 12 2020 2162866

CONNEALY EARNAN 076E CONNEALY CONSENSUS  
ELLINGSON ROUGHRIDER 4202 BRAZILA OF CONANGA 3991 839A  
EA BLACKCLASS 8914 LT CURVE BENDER 4810 OF EA  
**ANGUS** SAV BLACKCLASS 374  
S A V ELIMINATOR 9105 RITO 707 OF IDEAL 3407 7075  
PEAK DOT MAYFLOWER 1152A S A V ABIGALE 5646  
MAYFLOWER OF PEAK DOT 356W DUFF ENCORE 702  
MAYFLOWER OF PEAK DOT 479R

BW: 78lbs. Adj 205 day Wt: 731 lbs.  
CE:+4.0 BW:+1.1 WW:+49 YW:+92 Milk:+29 Marb:+0.38 REA:+0.37 CW:+25 \$C:+292

>Recommended for heifers  
>A bull that brings calving ease, performance and maternal power to the table.  
>Top 5% for Milk EPD.  
>Dam has made Elite Dam status with CAA. Full brother sold to Skogen GK Ranch.



**LADY OF PEAK DOT 387J**  
The maternal great grandam of lots 83 and 84

# Roughrider Bulls...



**PEAK DOT MOSAIC 804G**  
Full brother to lots 86 and 87  
Purchased by SSS Angus  
for \$60,000

2 Full Brothers  
from  
Lady of Peak Dot 38C

**PEAK DOT LADY 38C - DAM OF LOTS 86 and 87**

**86 PEAK DOT ROUGHRIDER 1080G**  
Male (ET) PDAR 1080G December 30 2019 2153478  
ANGUS  
BW: 90lbs. Adj 205 day Wt: 767 lbs.  
CE:-1.0 BW:+2.6 WW:+55 YW:+95 Milk:+19 Marb:+0.21 REA:+0.63 CW:+39 \$C:+270



**PEAK DOT ROUGHRIDER 1080G - LOT 86**

**87 PEAK DOT ROUGHRIDER 1069G**  
Male (ET) PDAR 1069G December 30 2019 2153582  
CONNEALY EARNAN 076E CONNEALY CONSENSUS  
ELLINGSON ROUGHRIDER 4202 BRAZILA OF CONANGA 3991 839A  
EA BLACKCLASS 8914 LT CURVE BENDER 4810 OF EA  
ANGUS SAV BLACKCLASS 374  
BUSHES EASY DECISION 98 VIN-MAR O'REILLY FACTOR  
PEAK DOT LADY 38C BUSHES BIG BLACKBIRD 7885  
PEAK DOT LADY 626A PEAK DOT BOLD 204U  
LADY OF PEAK DOT 943W  
BW: 88lbs. Adj 205 day Wt: 813 lbs.  
CE:-1.0 BW:+2.7 WW:+69 YW:+122 Milk:+17 Marb:+0.58 REA:+0.52 CW:+47 \$C:+314



**PEAK DOT ROUGHRIDER 1069G - LOT 87**



**PEAK DOT LADY 626A**

The maternal grandam of lots 86 and 87

>Recommended for heifers or cows  
>A powerful pair of ultra thick, super stout, heavy flush brothers.  
>Backed by 3 generations of top end donor cows. Their dam has stellar phenotype, impeccable udder quality and superior production.  
>Full brother Peak Dot Mosaic was the \$60,000 second top selling bull in the 2020 spring sale.  
> A maternal brother sells as lot 113.

# Roughrider Bulls...



4 Full Brothers  
from  
Peak Dot Heather 541B

**PEAK DOT ROUGHRIDER 1071G - LOT 88**

**88 PEAK DOT ROUGHRIDER 1071G**

Male (ET) PDAR 1071G December 30 2019 2153581



BW: 76lbs. Adj 205 day Wt: 789 lbs.

CE:+2.0 BW:+2.1 WW:+62 YW:+112 Milk:+29 Marb:+0.54 REA:+0.41 CW:+39 \$C:+256

**89 PEAK DOT ROUGHRIDER 1113H**

Male (ET) PDAR 1113H January 04 2020 2153524



BW: 74lbs. Adj 205 day Wt: 782 lbs.

CE:+1.0 BW:+2.1 WW:+57 YW:+107 Milk:+32 Marb:+0.54 REA:+0.08 CW:+33 \$C:+295

**90 PEAK DOT ROUGHRIDER 1072G**

Male (ET) PDAR 1072G December 30 2019 2153578



BW: 72lbs. Adj 205 day Wt: 743 lbs.

CE:+6.0 BW:+1.4 WW:+53 YW:+97 Milk:+24 Marb:+0.51 REA:+0.44 CW:+24 \$C:+294

**91 PEAK DOT ROUGHRIDER 1138H**

Male (ET) PDAR 1138H January 08 2020 2153513

CONNEALY EARNAN 076E	CONNEALY CONSENSUS
ELLINGSON ROUGHRIDER 4202	BRAZILA OF CONANGA 3991 839A
EA BLACKLASS 8914	LT CURVE BENDER 4810 OF EA
ANGUS	SAV BLACKLASS 374
PEAK DOT PROOF 1066X	S A V PIONEER 7301
PEAK DOT HEATHER 541B	BARBARA OF PEAK DOT 314T
HEATHER OF PEAK DOT 850X	S A V IRON MOUNTAIN 8066
	HEATHER OF PEAK DOT 513K

BW: 86lbs. Adj 205 day Wt: 781 lbs.

CE:-1.0 BW:+2.7 WW:+59 YW:+111 Milk:+31 Marb:+0.58 REA:+0.31 CW:+47 \$C:+279



**PEAK DOT ROUGHRIDER 1113H - LOT 89**



**PEAK DOT HEATHER 541B - DAM OF LOTS 88 - 91**

FULL BROTHERS

>Recommended for heifers or cows  
 >Flush brothers from the mating of Roughrider to the world class donor Peak Dot Heather 541B.  
 >They are strong topped with thickness, muscle, power and performance.  
 >Their gorgeous and productive dam has been a very consistent embryo producer resulting in high caliber progeny no matter who she has been mated to.  
 >Maternal brothers sell as lots 123 and 124.

# Roughrider Bulls...



**PEAK DOT ROUGHRIDER 1020G - LOT 92**



**LADY OF PEAK DOT 612X**  
The grandam of lot 92.

<b>92 PEAK DOT ROUGHRIDER 1020G</b>	
Male (ET) PDAR 1020G December 26 2019 2153458	
CONNEALY EARNAN 076E	CONNEALY CONSENSUS
ELLINGSON ROUGHRIDER 4202	BRAZILA OF CONANGA 3991 839A
EA BLACKCLASS 8914	LT CURVE BENDER 4810 OF EA
<b>ANGUS</b>	SAV BLACKCLASS 374
VISION UNANIMOUS 1418	VISIONTOPLINE ROYAL STOCKMAN
PEAK DOT LADY 780A	VISION EDELLA 665
LADY OF PEAK DOT 612X	S A V IRON MOUNTAIN 8066
	LADY OF PEAK DOT 458U
BW: 86lbs. Adj 205 day Wt: 755 lbs.	
CE:+1.0 BW:+1.3 WW:+57 YW:+92 Milk:+17 Marb:+0.53 REA: -0.02 CW:+23 \$C:+261	

>Recommended for heifers  
 >Easy fleshing calving ease bull. Ranks in the top 10% for scrotal EPD. Top 25% for Marbling.  
 >Backed by two consecutive generations of donor cows.  
 >Grandam is listed as an Elite Dam with CAA.



**PEAK DOT LADY 780A**  
The dam of lot 92

<b>93 PEAK DOT ROUGHRIDER 64H</b>	
Male PDAR 64H January 19 2020 2162900	
CONNEALY EARNAN 076E	CONNEALY CONSENSUS
ELLINGSON ROUGHRIDER 4202	BRAZILA OF CONANGA 3991 839A
EA BLACKCLASS 8914	LT CURVE BENDER 4810 OF EA
<b>ANGUS</b>	SAV BLACKCLASS 374
S A V 004 CAPACITY 5234	S A V 8180 TRAVELER 004
ERICA OF PEAK DOT 321W	S A V ERICA 1141
ERICA OF PEAK DOT 255S	PEAK DOT PRIME CUT 152P
	ERICA OF PEAK DOT 471N
BW: 76lbs. Adj 205 day Wt: 764 lbs.	
CE:-2.0 BW:+2.7 WW:+58 YW:+101 Milk:+26 Marb:+0.48 REA:+0.16 CW:+64 \$C:+254	

>Recommended for heifers  
 >Calving-ease bull with excellent thickness and fertility. Top 30% for marbling.  
 >Dam has produced sons that have sold to Lost River Ranching and John Moleski.



**PEAK DOT ROUGHRIDER 64H - LOT 93**

<b>94 PEAK DOT ROUGHRIDER 77H</b>	
Male PDAR 77H January 21 2020 2162902	
CONNEALY EARNAN 076E	CONNEALY CONSENSUS
ELLINGSON ROUGHRIDER 4202	BRAZILA OF CONANGA 3991 839A
EA BLACKCLASS 8914	LT CURVE BENDER 4810 OF EA
<b>ANGUS</b>	SAV BLACKCLASS 374
S A V IRON MOUNTAIN 8066	TC GRIDIRON 258
PEAK DOT MIA 860Y	S A V MADAME PRIDE 3249
MIA OF PEAK DOT 589U	S A V 004 CAPACITY 5234
	MIA OF PEAK DOT 415R
BW: 73lbs. Adj 205 day Wt: 697 lbs.	
CE:-3.0 BW:+2.6 WW:+51 YW:+89 Milk:+6 Marb:+0.52 REA:+0.29 CW:+26 \$C:+221	

>Recommended for heifers  
 >A well built calving ease bull with solid performance and functional pedigree. Top 25% for marbling.  
 >Dam has three daughters retained in the herd.

# Roughrider Bulls...



**PEAK DOT ROUGHRIDER 5H - LOT 95**

**95 PEAK DOT ROUGHRIDER 5H**  
 Male PDAR 5H January 12 2020 2135068  
 CONNEALY EARNAN 076E CONNEALY CONSENSUS  
 ELLINGSON ROUGHRIDER 4202 BRAZILA OF CONANGA 3991 839A  
 EA BLACKCLASS 8914 LT CURVE BENDER 4810 OF EA  
**ANGUS** SAV BLACKCLASS 374  
 S A V RADIANCE 0801 S A V BRILLIANCE 8077  
 PEAK DOT QUEEN 90D S A V ELBA 801  
 QUEEN OF PEAK DOT 92W PEAK DOT PREDOMINANT 82S  
 QUEEN MOTHER OF PEAK DOT 703L  
 BW: 78lbs. Adj 205 day Wt: 716 lbs.  
 CE:+4.0 BW:+3.2 WW:+52 YW:+94 Milk:+17 Marb:+0.28 REA:+0.26 CW:+30 \$C:+260

>Recommended for heifers or cows  
 >A well muscled, smooth shoulder bull. Should leave some nice looking daughters.  
 >Dam has flawless phenotype, capacity and fleshing ability.  
 >Full brother sold to Lazy H Ranch in the 2020 spring sale.



**PEAK DOT ROUGHRIDER 31H - LOT 96**

**96 PEAK DOT ROUGHRIDER 31H**  
 Male PDAR 31H January 16 2020 2162873  
 CONNEALY EARNAN 076E CONNEALY CONSENSUS  
 ELLINGSON ROUGHRIDER 4202 BRAZILA OF CONANGA 3991 839A  
 EA BLACKCLASS 8914 LT CURVE BENDER 4810 OF EA  
**ANGUS** SAV BLACKCLASS 374  
 S A V BULLET 0473 S A V BISMARCK 5682  
 PEAK DOT ANNIE K 1097Z S A V EMBLYNETTE 7566  
 ANNIE K OF PEAK DOT 372W S A V 004 PREDOMINANT 4438  
 DOUBLE AA ANNIE K 228'01  
 BW: 60lbs. Adj 205 day Wt: 722 lbs.  
 CE:+9.0 BW:-1.1 WW:+43 YW:+72 Milk:+27 Marb:+0.67 REA:+0.22 CW:+27 \$C:+279

>Recommended for heifers  
 >A sure bet calving ease bull that is smooth made. That ranks in the top 10% for marbling.  
 >Dam ranks in the top 3% for milk EPD. Sons have sold to Athabasca Colony and Bakus Ranch Inc.



**PEAK DOT LADY 417B**  
 The dam of lot 97

**97 PEAK DOT ROUGHRIDER 1106G**  
 Male PDAR 1106G Jan 03 2020 .....  
 CONNEALY EARNAN 076E CONNEALY CONSENSUS  
 ELLINGSON ROUGHRIDER 4202 BRAZILA OF CONANGA 3991 839A  
 EA BLACKCLASS 8914 LT CURVE BENDER 4810 OF EA  
 SAV BLACKCLASS 374  
 VISION UNANIMOUS 1418 VISION TOPLINE ROYAL STOCKMAN  
 LADY OF PEAK DOT 417B QUEEN OF PEAK DOT 652S  
 LADY OF PEAK DOT 432U HF MOST WANTED 46H  
 LADY OF PEAK DOT 638N  
 BW: 75lbs. Adj 205 day Wt: 800 lbs.  
 CE:+8.0 BW:+1.5 WW:+64 YW:+100 Milk:+25

>Recommended for heifers.  
 >A low birth weight Rough Rider bull with thickness, muscle, power and a superior structure  
 >Dam is flawless in her make up. Embryo donor. Maternal brother sells as lot 213.

# Roughrider Bulls...



**PEAK DOT ROUGHRIDER 1077G - LOT 98**

**98 PEAK DOT ROUGHRIDER 1077G**  
 Male (ET) PDAR 1077G December 31 2019 2153533  
 CONNEALY EARNAN 076E CONNEALY CONSENSUS  
 ELLINGSON ROUGHRIDER 4202 BRAZILA OF CONANGA 3991 839A  
 EA BLACKCLASS 8914 LT CURVE BENDER 4810 OF EA  
**ANGUS** SAV BLACKCLASS 374  
 S A V 004 CAPACITY 5234 S A V 8180 TRAVELER 004  
 BARDOLIA OF PEAK DOT 787T S A V ERICA 1141  
 BARDOLIA OF PEAK DOT 399J MERIT 6105  
 LADY OF PEAK DOT 307Y  
 BW: 89lbs. Adj 205 day Wt: 789 lbs.  
 CE:-8.0 BW:+3.9 WW:+54 YW:+93 Milk:+18 Marb:+0.04 REA:+0.56 CW:+18 \$C:+241

>Recommended for Cows  
 >Good bull, a bigger framed and very correct in his structure. Loaded with maternal value.  
 >Foot EPDs top 2% claw 4% Angle. top 25% REA.  
 >Dam is backed by three generations of powerful productive cows. Dam and grandam are donors.



**BARDOLIA OF PEAK DOT 787T**  
 The dam of lot 98

**99 PEAK DOT ROUGHRIDER 78H**  
 Male PDAR 78H January 21 2020 2162903  
 CONNEALY EARNAN 076E CONNEALY CONSENSUS  
 ELLINGSON ROUGHRIDER 4202 BRAZILA OF CONANGA 3991 839A  
 EA BLACKCLASS 8914 LT CURVE BENDER 4810 OF EA  
**ANGUS** SAV BLACKCLASS 374  
 S A V IRON MOUNTAIN 8066 TC GRIDIRON 258  
 BARBARA OF PEAK DOT 679Y S A V MADAME PRIDE 3249  
 BARBARA OF PEAK DOT 927H CHAMPION HILL GENERAL STONE  
 BARBARA OF PEAK DOT 59W  
 BW: 80lbs. Adj 205 day Wt: 734 lbs.  
 CE:-2.0 BW:+3.6 WW:+51 YW:+93 Milk:+21 Marb:+0.39 REA:+0.29 CW:+31 \$C:+258

>Recommended for cows  
 >A fault free bull that is very solid in his structure..  
 >Well built dam. Grandam is a donor with 40 progeny..

**100 PEAK DOT ROUGHRIDER 128H**  
 Male PDAR 128H January 26 2020 2162911  
 CONNEALY EARNAN 076E CONNEALY CONSENSUS  
 ELLINGSON ROUGHRIDER 4202 BRAZILA OF CONANGA 3991 839A  
 EA BLACKCLASS 8914 LT CURVE BENDER 4810 OF EA  
**ANGUS** SAV BLACKCLASS 374  
 S A V IRON MOUNTAIN 8066 TC GRIDIRON 258  
 LADY OF PEAK DOT 459X S A V MADAME PRIDE 3249  
 LADY OF PEAK DOT 806L PEAK DOT RANSOM 152H  
 LADY OF PEAK DOT 402Y  
 BW: 75lbs. Adj 205 day Wt: 749 lbs.  
 CE:-2.0 BW:+2.7 WW:+52 YW:+88 Milk:+14 Marb:+0.57 REA:+0.56 CW:+29 \$C:+270

>Recommended for cows or heifers  
 >Extra power in this bull's pedigree. Will add some growth and stretch to his calves.  
 >Ranks in the top 20% for Marbling and 30% for REA.  
 >Dam has an impressive production record. With progeny selling to Art Dronkelaar, Simmie Colony, O'Faelan Farms, Smith Ranches and Farm Dandeker LLP.

*Buy from the comfort of your home ...*



**Can't make it to the sale, but would like to purchase bulls?**  
 View individual videos of all the sale cattle at [peakdotranch.com](http://peakdotranch.com) and contact us with your specifications or list of bulls which you are interested in and we would be happy to discuss the bulls with you. You can leave the order with us or our sale staff, bid over the phone or bid via the internet with DV Auctions or DLMS

# Colossal Bulls . . .

## Musgrave Colossal *Peak Dot Reference Sire*



**Colossal**

EPDs Top 30% or better for:  
 Calving Ease.....Top 3%  
 Birth Weight.....Top 2%  
 Weaning Weight.....Top 10%  
 Yearling Weight.....Top 10%  
 Docility.....Top 20%  
 Hoof Claw.....Top 15%  
 Hoof Angle.....Top 3%  
 Marbling.....Top 10%  
 REA.....Top 30%

CED +14  
 BW -2.2  
 WW +62  
 YW +108  
 MILK +25  
 CLAW +40  
 ANGLE +35  
 RE +.54  
 MARB +.77  
 \$B +142  
 \$C +264

CONNEALY CAPITALIST 028  
 LD CAPAPITALIST 316  
 LD DIXIE ERICA  
**MUSGRAVE COLOSSAL**  
 MUSGRAVE BIG SKY  
 MUSGRAVE LADY BARBARA 545  
 MUSGRAVE LADY BARBARA 272

A highly respected, proven calving-ease sire. He has unmatched body mass and rib shape that is rarely seen in a top ranking calving ease sire reinforcing his strong CE number. Colossal sons can be used with confidence on virgin heifers without sacrificing thickness muscle and performance. Along with his exceptional calving-ease credentials he offers a magnificent maternal value. His maternal lineage has many generations of highly fertile, strong footed and great uddered females. Owned with Semex Beef.



## PEAK DOT COLOSSAL 137H - LOT 101

<b>101</b>	<b>PEAK DOT COLOSSAL 137H</b>
Male	PDAR 137H January 28 2020 2135181
LD CAPITALIST 316	CONNEALY CAPITALIST 028
MUSGRAVE 316 COLOSSAL 137	LD DIXIE ERICA 2053
MUSGRAVE LADY BARBARA 545	MUSGRAVE BIG SKY
	MUSGRAVE LADY BARBARA 272
VISION UNANIMOUS 1418	VISIONTOPLINE ROYAL STOCKMAN
PEAK DOT ERICA 738B	VISION EDELLA 665
ERICA OF PEAK DOT 478U	S A V 004 PREDOMINANT 4438
	ERICA OF PEAK DOT 326R
BW: 68lbs. Adj 205 day Wt: 934 lbs.	
CE:+12 BW:+0.4 WW:+76 YW:+134 Milk:+24 Marb:+0.44 REA:+0.70 CW:+50 \$C:+331	



**ERICA OF PEAK DOT 478U**  
 Maternal grandam of lot 101

>Recommended for heifers  
 >Built to last, abundant depth and thickness. Weaning ratio 124.  
 >Top 1% for weaning and yearling weight EPD. Top 10% for REA. Top 3% CE.  
 >Grandam Erica of Peak Dot 478U is the most influential cow at Peak Dot with 54 progeny.

# Colossal Bulls ...



**Top 1% for Weaning and Yearling EPDs**

**PEAK DOT COLOSSAL 111H - LOT 102**

*2 Colossal sons from outstanding No Doubt Dams*



**Top 1% for Weaning and Yearling EPDs**

**PEAK DOT COLOSSAL 99H - LOT 103**

## 102 PEAK DOT COLOSSAL 111H

Male PDAR 111H January 23 2020 2135153

LD CAPITALIST 316 CONNEALY CAPITALIST 028  
MUSGRAVE 316 COLOSSAL 137 LD DIXIE ERICA 2053  
MUSGRAVE LADY BARBARA 545 MUSGRAVE BIG SKY

**ANGUS** MUSGRAVE LADY BARBARA 272  
HOOVER NO DOUBT MOGCK BULLSEYE  
PEAK DOT LADY 383F MISS BLACKCAP ELLSTON J2  
PEAK DOT LADY 458C VISION UNANIMOUS 1418  
LADY OF PEAK DOT 753X

BW: 80lbs. Adj 205 day Wt: 907 lbs.

CE:+6.0 BW:+2.8 WW:+80 YW:+136 Milk:+22 Marb:+0.45 REA:+0.67 CW:+57 \$C:

>Recommended for heifers or cows

>A Herdsire prospect with volume, thickness and muscle shape. Weaning ratio 118.

>Top 1% for weaning and yearling weight EPD, Top 10% REA, top 5% carcass weight EPD.

>Feminine, nice uddered No doubt dam ranks in the top 1% for weaning and yearling weight EPDs.

Top 10% for marbling and carcass weight EPDs.

## 103 PEAK DOT COLOSSAL 99H

Male PDAR 99H January 22 2020 2135130

LD CAPITALIST 316 CONNEALY CAPITALIST 028  
MUSGRAVE 316 COLOSSAL 137 LD DIXIE ERICA 2053  
MUSGRAVE LADY BARBARA 545 MUSGRAVE BIG SKY

**ANGUS** MUSGRAVE LADY BARBARA 272  
HOOVER NO DOUBT MOGCK BULLSEYE  
PEAK DOT BARBARA 39F MISS BLACKCAP ELLSTON J2  
PEAK DOT BARBARA 120D BUSHS EASY DECISION 98  
BARBARA OF PEAK DOT 721W

BW: 72lbs. Adj 205 day Wt: 778 lbs.

CE: +5.0 BW:+1.6 WW:+79 YW:+148 Milk:+18 Marb:+0.46 REA:+0.84 CW:+70 \$C:+322

>Recommended for heifers

>A big, solid bull with lots of muscle expression and herd bull presence. Weaning ratio 101.

>Ranks in the top 1% Weaning weight and yearling weight EPDs.

>Top 3% for REA, top 35% marbling and top 1% for carcass weight.

>Powerhouse dam ranks in the top 1% for weaning and yearling weight, top 3% for REA top 15 for marbling and top 1% for carcass weight.



# Colossal Bulls ...



**PEAK DOT COLOSSAL 126H - LOT 104**



**PEAK DOT LADY 287B**  
The dam of lot 104

**104 PEAK DOT COLOSSAL 126H**  
Male PDAR 126H January 26 2020 2135166  
LD CAPITALIST 316 CONNEALY CAPITALIST 028  
MUSGRAVE 316 COLOSSAL 137 LD DIXIE ERICA 2053  
MUSGRAVE LADY BARBARA 545 MUSGRAVE BIG SKY  
**ANGUS** MUSGRAVE LADY BARBARA 272  
S A V RADIANCE 0801 S A V BRILLIANCE 8077  
PEAK DOT LADY 287B S A V ELBA 801  
LADY OF PEAK DOT 269Z S A V ELIMINATOR 9105  
LADY OF PEAK DOT 630U  
BW: 62lbs. Adj 205 day Wt: 781 lbs.  
CE:+11 BW:+0.1 WW:+61 YW:+107 Milk:+29 Marb:+0.47 REA:+0.52 CW:+43 \$C:+286

>Recommended for heifers  
>An easy pick, well built calving ease bull with solid performance and functional pedigree.  
>Moderate easy fleshing dam is feminine and broody with a perfect udder.



**PEAK DOT COLOSSAL 124H - LOT 105**

**105 PEAK DOT COLOSSAL 124H**  
Male PDAR 124H January 25 2020 2135164  
LD CAPITALIST 316 CONNEALY CAPITALIST 028  
MUSGRAVE 316 COLOSSAL 137 LD DIXIE ERICA 2053  
MUSGRAVE LADY BARBARA 545 MUSGRAVE BIG SKY  
**ANGUS** MUSGRAVE LADY BARBARA 272  
JANSSEN EARNHARDT 5003 S A V HARVESTOR 0338  
PEAK DOT LADY 244E S A V MISS BOBBIE 2470  
LADY OF PEAK DOT 247W PEAK DOT PREDOMINANT 92S  
LADY OF PEAK DOT 511M  
BW: 69lbs. Adj 205 day Wt: 714 lbs.  
CE:+11 BW:-2.0 WW:+46 YW:+82 Milk:+21 Marb:+1.04 REA:+0.52 CW:+16 \$C:+325

>Recommended for heifers.  
>This bull is super-fronted, stylish, thick, loaded with muscle, square hipped and perfect in his structure.  
>Top 2% for marbling, top 35% REA. Powerhouse dam ranks in the top 10% for marbling.

**106 PEAK DOT COLOSSAL 19H**  
Male PDAR 19H January 15 2020 2135076  
LD CAPITALIST 316 CONNEALY CAPITALIST 028  
MUSGRAVE 316 COLOSSAL 137 LD DIXIE ERICA 2053  
MUSGRAVE LADY BARBARA 545 MUSGRAVE BIG SKY  
**ANGUS** MUSGRAVE LADY BARBARA 272  
PEAK DOT PRIME 733B VISION UNANIMOUS 1418  
PEAK DOT MAYFLOWER 416E ERICA OF PEAK DOT 478U  
MAYFLOWER OF PEAK DOT 928 S A V ELIMINATOR 9105  
MAYFLOWER OF PEAK DOT 345T  
BW: 74lbs. Adj 205 day Wt: 857 lbs.  
CE:+15 BW:-0.1 WW:+64 YW:+104 Milk:+22 Marb:+0.59 REA:+0.60 CW:+37 \$C:+282

>Recommended for heifers  
>A chunk, Very correct well made bull. Lots of spring in his ribs. Weaning ratio 112.  
>Top 20% for marbling and REA.  
>Dam is a favorite among the calving crew due to her perfect udder structure and outstanding phenotype.



**PEAK DOT COLOSSAL 19H - LOT 106**

# Colossal Bulls ...



**PEAK DOT COLOSSAL 118H - LOT 107**



**PEAK DOT DIVISION 86A**  
The dam of lot 107

<b>107 PEAK DOT COLOSSAL 118H</b>	
Male	PDAR 118H January 25 2020 2135159
LD CAPITALIST 316	CONNEALY CAPITALIST 028
MUSGRAVE 316 COLOSSAL 137	LD DIXIE ERICA 2053
MUSGRAVE LADY BARBARA 545	MUSGRAVE BIG SKY
<b>ANGUS</b>	MUSGRAVE LADY BARBARA 272
VISION UNANIMOUS 1418	VISIONTOPLINE ROYAL STOCKMAN
PEAK DOT DIVISION 86A	VISION EDELLA 665
DIVISION OF PEAK DOT 690X	S A V BULLETIN 7904
	DIVISION OF PEAK DOT 964U
BW: 78lbs. Adj 205 day Wt: 877 lbs.	
CE:+7.0 BW:+1.2 WW:+71 YW:+111 Milk:+21 Marb:+0.84 REA:+0.55 CW:+53 \$C+280	

>Recommended for heifers

>A sure bet calving-ease bull with power and performance. Weaning ratio 114.

>Top 2% WW, top 10%YW, top 6% marbling, top 30% REA and top 10% Carcass weight.

>Donor dam is among the very best of the Unanimous daughters.



**PEAK DOT COLOSSAL 104H - LOT 108**

<b>108 PEAK DOT COLOSSAL 104H</b>	
Male	PDAR 104H January 23 2020 2162909
LD CAPITALIST 316	CONNEALY CAPITALIST 028
MUSGRAVE 316 COLOSSAL 137	LD DIXIE ERICA 2053
MUSGRAVE LADY BARBARA 545	MUSGRAVE BIG SKY
<b>ANGUS</b>	MUSGRAVE LADY BARBARA 272
S A V RADIANCE 0801	S A V BRILLIANCE 8077
PEAK DOT BARBARA 367D	S A V ELBA 801
PEAK DOT BARBARA 586A	PEAK DOT PIONEER 569X
	BARBARA OF PEAK DOT 877X
BW: 78lbs. Adj 205 day Wt: 738 lbs.	
CE:+14 BW:-0.6 WW:+55 YW:+101 Milk:+27 Marb:+0.32 REA:+0.59 CW:+47 \$C:+274	

>Recommended for heifers.

>A big upstanding Colossal bull with extra length and growth. Top 20% REA. top 10% Milk.

>Broody, deep bodied dam by SAV Radiance.



**PEAK DOT COLOSSAL 100H - LOT 109**

<b>109 PEAK DOT COLOSSAL 100H</b>	
Male	PDAR 100H January 22 2020 2135131
LD CAPITALIST 316	CONNEALY CAPITALIST 028
MUSGRAVE 316 COLOSSAL 137	LD DIXIE ERICA 2053
MUSGRAVE LADY BARBARA 545	MUSGRAVE BIG SKY
<b>ANGUS</b>	MUSGRAVE LADY BARBARA 272
4M ELEMENT 405	POSS ELEMENT 215
PEAK DOT HEROINE 91E	4M BLACKBIRD 2004
PEAK DOT HEROINE 1186B	PEAK DOT ELIMINATOR 834Z
	HEROINE OF PEAK DOT 238Y
BW: 75lbs. Adj 205 day Wt: 775 lbs.	
CE:+3.0 BW:+2.2 WW:+70 YW:+118 Milk:+17 Marb:+0.45 REA:+0.86 CW:+51 \$C:+301	

>Recommended for heifers

>A bigger bull that brings calving ease, performance and maternal power to the table. Weaning ratio 100.

>Top 4% YW, Top 3% REA, top 40% marbling and top 10% carcass weight.

>Full brother sold to 52 Ranch.

# Colossal Bulls ...



**QUEEN OF PEAK DOT 936Y**  
The maternal grandam of lot 112



**Top 1% for Weaning and Yearling EPDs**

**PEAK DOT COLOSSAL 338H - LOT 110**

**LOT 110**

**110 PEAK DOT COLOSSAL 338H**  
Male PDAR 338H March 02 2020 2157855  
LD CAPITALIST 316 CONNEALY CAPITALIST 028  
MUSGRAVE 316 COLOSSAL 137 LD DIXIE ERICA 2053  
MUSGRAVE LADY BARBARA 545 MUSGRAVE BIG SKY  
**ANGUS** MUSGRAVE LADY BARBARA 272  
4M ELEMENT 405 POSS ELEMENT 215  
PEAK DOT HEROINE 273D 4M BLACKBIRD 2004  
HEROINE OF PEAK DOT 238Y PEAK DOT DYNAMITE 126U  
HEROINE OF PEAK DOT 958U  
BW: 82lbs. Adj 205 day Wt: 784 lbs.  
CE:+11 BW:+1.1 WW:+75 YW:+128 Milk:+28 Marb:+0.64 REA:+0.48 CW:+59 \$C:+319

>Recommended for heifers.  
>A low birth bull with big numbers and performance. Weaning index 106.  
>Top 1% WW, 1%YW, 5%CE, 15% marbling, 45% REA, 4% carcass weight, +319 \$C  
>Beautifully designed dam has an excellent udder and traces back to donor cows.



**PEAK DOT COLOSSAL 51H - LOT 111**

**111 PEAK DOT COLOSSAL 51H**  
Male PDAR 51H January 18 2020 2135097  
LD CAPITALIST 316 CONNEALY CAPITALIST 028  
MUSGRAVE 316 COLOSSAL 137 LD DIXIE ERICA 2053  
MUSGRAVE LADY BARBARA 545 MUSGRAVE BIG SKY  
**ANGUS** MUSGRAVE LADY BARBARA 272  
JANSSEN EARNHARDT 5003 S A V HARVESTOR 0338  
PEAK DOT HEATHER 246F S A V MISS BOBBIE 2470  
PEAK DOT HEATHER 1131Z PEAK DOT DOMINATOR 42U  
HEATHER OF PEAK DOT 856S  
BW: 72lbs. Adj 205 day Wt: 803 lbs.  
CE:+11 BW:-1.5 WW:+62 YW:+103 Milk:+17 Marb:+1.18 REA:+0.49 CW:+32 \$C:+321

>Recommended for heifers  
>A low birth weight bull with performance at weaning and a gentle disposition. Weaning ratio 105.  
>Top 1% marbling, 10%WW combined with a +321 \$C



**PEAK DOT COLOSSAL 122H - LOT 112**

**112 PEAK DOT COLOSSAL 122H**  
Male PDAR 122H January 25 2020 2135162  
LD CAPITALIST 316 CONNEALY CAPITALIST 028  
MUSGRAVE 316 COLOSSAL 137 LD DIXIE ERICA 2053  
MUSGRAVE LADY BARBARA 545 MUSGRAVE BIG SKY  
**ANGUS** MUSGRAVE LADY BARBARA 272  
VISION UNANIMOUS 1418 VISIONTOPLINE ROYAL STOCKMAN  
PEAK DOT QUEEN 770B VISION EDELLA 665  
QUEEN OF PEAK DOT 936Y S A V ELIMINATOR 9105  
QUEEN OF PEAK DOT 556S  
BW: 76lbs. Adj 205 day Wt: 788 lbs.  
CE:+5.0 BW:+0.8 WW:+56 YW:+104 Milk:+32 Marb:+1.13 REA:+0.05 CW:+43 \$C:+270

>Recommended for heifers  
>Calving-ease bull with expressive muscle shape and a wide top. Weaning ratio 102.  
>Top 1% marbling, 2% milk.  
>Grandam is a donor with flawless phenotype and 31 progeny.

# Colossal Bulls ...



**PEAK DOT COLOSSAL 1062G - LOT 113**



**PEAK DOT LADY 38C**  
The dam of lot 113



**PEAK DOT LADY 626A**  
The grandam of lot 113



**PEAK DOT LIBERTY**  
The maternal brother to lot 114  
purchased by Alta Genetics.

<b>113 PEAK DOT COLOSSAL 1062G</b>	
Male (ET) PDAR 1062G December 29 2019 2153597	
LD CAPITALIST 316	CONNEALY CAPITALIST 028
MUSGRAVE 316 COLOSSAL 137	LD DIXIE ERICA 2053
MUSGRAVE LADY BARBARA 545	MUSGRAVE BIG SKY
BUSHES EASY DECISION 98	MUSGRAVE LADY BARBARA 272
PEAK DOT LADY 38C	VIN-MAR O'REILLY FACTOR
PEAK DOT LADY 626A	BUSHES BIG BLACKBIRD 7885
	PEAK DOT BOLD 204U
	LADY OF PEAK DOT 943W
BW: 72lbs. Adj 205 day Wt: 849 lbs.	
CE:+11 BW:+0.5 WW:+58 YW:+103 Milk:+17 Marb:+0.79 REA:+0.69 CW:+35 \$C:+304	

>Recommended for heifers  
 >A tank. As deep and thick as they come and also is recommended safe for use on heifers. Weaning ratio 111.  
 >Backed by 3 generations of top end donor cows.  
 >Dam has stellar phenotype, impeccable udder quality and superior production.  
 >Maternal brothers sell as lots 86 and 87.

<b>114 PEAK DOT COLOSSAL 36H</b>	
Male PDAR 36H January 16 2020 2162875	
LD CAPITALIST 316	CONNEALY CAPITALIST 028
MUSGRAVE 316 COLOSSAL 137	LD DIXIE ERICA 2053
MUSGRAVE LADY BARBARA 545	MUSGRAVE BIG SKY
PEAK DOT VOLT 950U	MUSGRAVE LADY BARBARA 272
LADY OF PEAK DOT 623Z	MOHNEN DYNAMITE 1356
LADY OF PEAK DOT 509R	MAYFLOWER OF PEAK DOT 504K
	KDF POWERLINE 28N
	LADY OF PEAK DOT 634K
BW: 78lbs. Adj 205 day Wt: 863 lbs.	
CE:+5.0 BW:+1.6 WW:+65 YW:+108 Milk:+24 Marb:+0.56 REA:+0.44 CW:+49 \$C:+319	

>Recommended for heifers or cows  
 >Low birth weight bull with exceptional performance weights and added size. Weaning ratio 112.  
 >Powerhouse dam is also the mother of Alta Genetics sire Peak Dot Liberty.

<b>115 PEAK DOT COLOSSAL 165H</b>	
Male PDAR 165H February 02 2020 2135199	
LD CAPITALIST 316	CONNEALY CAPITALIST 028
MUSGRAVE 316 COLOSSAL 137	LD DIXIE ERICA 2053
MUSGRAVE LADY BARBARA 545	MUSGRAVE BIG SKY
PEAK DOT ELIMINATOR 834Z	MUSGRAVE LADY BARBARA 272
PEAK DOT HEROINE 1186B	S A V ELIMINATOR 9105
HEROINE OF PEAK DOT 238Y	ANNIE K OF PEAK DOT 450U
	PEAK DOT DYNAMITE 126U
	HEROINE OF PEAK DOT 958U
BW: 65lbs. Adj 205 day Wt: 771 lbs.	
CE:+12 BW:-1.4 WW:+45 YW:+87 Milk:+22 Marb:+0.33 REA:+0.24 CW:+30 \$C:+263	

>Recommended for heifers  
 >A sure bet calving ease bull with nice clean front end and plenty of performance. Weaning ratio 101.  
 >Productive dam is a easy fleshing Eliminator daughter backed by two generations of donor cows.



**PEAK DOT COLOSSAL 36H - LOT 114**



**PEAK DOT COLOSSAL 165H - LOT 115**

# Colossal Bulls ...



**PEAK DOT COLOSSAL 144H - LOT 116**



**PEAK DOT BARBARA 453C**  
The dam of lot 116

**116 PEAK DOT COLOSSAL 144H**  
Male PDAR 144H January 29 2020 2147457  
LD CAPITALIST 316 CONNEALY CAPITALIST 028  
MUSGRAVE 316 COLOSSAL 137 LD DIXIE ERICA 2053  
MUSGRAVE LADY BARBARA 545 MUSGRAVE BIG SKY  
**ANGUS** PEAK DOT ELIMINATOR 786Z MUSGRAVE LADY BARBARA 272  
PEAK DOT BARBARA 453C S A V ELIMINATOR 9105  
BARBARA OF PEAK DOT 623X S A V IRON MOUNTAIN 8066  
SSA BARBARA 28T  
BW: 70lbs. Adj 205 day Wt: 734 lbs.  
CE:+4.0 BW:+0.1 WW:+37 YW:+63 Milk:+18 Marb:+0.80 REA:+0.50 CW:+6 \$C:+257

>Recommended for heifers

>A well made bull blending thickness, substance and style. Top 8% marbling  
>Donor dam is a herd favorite with excellent femininity, fertility, feet and udder quality.  
>Maternal brother sells as lots 78 and 79.



**PEAK DOT COLOSSAL 29H - LOT 117**

**117 PEAK DOT COLOSSAL 29H**  
Male PDAR 29H January 15 2020 2135084  
LD CAPITALIST 316 CONNEALY CAPITALIST 028  
MUSGRAVE 316 COLOSSAL 137 LD DIXIE ERICA 2053  
MUSGRAVE LADY BARBARA 545 MUSGRAVE BIG SKY  
**ANGUS** PEAK DOT EASY DECISION 952P MUSGRAVE LADY BARBARA 272  
PEAK DOT JESSICA 302E BUSHES EASY DECISION 98  
JESSICA OF PEAK DOT 749Y MIA OF PEAK DOT 40Y  
S A V ELIMINATOR 9105  
JESSICA OF PEAK DOT 403W  
BW: 78lbs. Adj 205 day Wt: 777 lbs.  
CE:+4.0 BW:+1.9 WW:+64 YW:+109 Milk:+16 Marb:+0.49 REA:+1.05 CW:+41 \$C:+281

>Recommended for heifers

>A low birth weight stout functional good bull with good performance. Weaning ratio 100  
>Top 1% REA, 30% marbling, 8% WW, 15% YW.



**PEAK DOT COLOSSAL 87H - LOT 118**

**118 PEAK DOT COLOSSAL 87H**  
Male PDAR 87H January 01, 2020 2189174  
LD CAPITALIST 316 CONNEALY CAPITALIST 028  
MUSGRAVE 316 COLOSSAL 137 LD DIXIE ERICA 2053  
MUSGRAVE LADY BARBARA 545 MUSGRAVE BIG SKY  
**ANGUS** HOOVER NO DOUBT MUSGRAVE LADY BARBARA 272  
PEAK DOT BARBARA 190F MOGCK BULLSEYE  
PEAK DOT BARBARA 752Y MISS BLACKCAP ELLSTON J2  
VISION UNANIMOUS 1418  
BARBARA OF PEAK DOT 271W  
BW: 70lbs. Adj 205 day Wt: 850lbs.  
CE:+6.0 BW:+3.0 WW:+74 YW:+120 Milk:+17 Marb:+0.72 REA:+0.77 CW:+56 \$C:

>Recommended for heifers.

>A low birth weight Colossal bull with thickness, muscle, power.  
>Top 1% WW, 3%YW, 10% marbling, 6% REA, 6% Carcass weight.

# Colossal Bulls ...





4 Full Brothers  
from  
Peak Dot Barbara 451B

**PEAK DOT Barbara 451B - DAM OF LOTS 119 - 122**

FULL BROTHERS

**119 PEAK DOT COLOSSAL 1045G**  
Male (ET) PDAR 1045G December 28 2019 2153549  
  
BW: 86lbs. Adj 205 day Wt: 820 lbs.  
CE:+8.0 BW:+0.5 WW:+51 YW:+93 Milk:+20 Marb:+0.19 REA:+0.48 CW:+32 \$C:+286

**120 PEAK DOT COLOSSAL 1031G**  
Male (ET) PDAR 1031G December 26 2019 2153587  
  
BW: 68lbs. Adj 205 day Wt: 848 lbs.  
CE:+9.0 BW:+0.4 WW:+58 YW:+106 Milk:+22 Marb:+0.55 REA:+0.36 CW:+42 \$C:+304

**121 PEAK DOT COLOSSAL 1044G**  
Male (ET) PDAR 1044G December 28 2019 2153521  
  
BW: 70lbs. Adj 205 day Wt: 741 lbs.  
CE:+12 BW:-2.0 WW:+41 YW:+93 Milk:+23 Marb:+0.57 REA:+0.37 CW:+22 \$C:+286

**122 PEAK DOT COLOSSAL 1126H**  
Male (ET) PDAR 1126H January 05 2020 2153546  
LD CAPITALIST 316 CONNEALY CAPITALIST 028  
MUSGRAVE 316 COLOSSAL 137 LD DIXIE ERICA 2053  
MUSGRAVE LADY BARBARA 545 MUSGRAVE BIG SKY  
  
PEAK DOT BOLD 204U MUSGRAVE LADY BARBARA 272  
PEAK DOT BARBARA 451B MOHNNEN DYNAMITE 1356  
BARBARA OF PEAK DOT 496U S A V 004 PREDOMINANT 4438  
BARBARA OF PEAK DOT 455N  
BW: 90lbs. Adj 205 day Wt: 781 lbs.  
CE:+8.0 BW:+1.2 WW:+54 YW:+98 Milk:+20 Marb:+0.96 REA:+0.31 CW:+38 \$C:+326

>Recommended for heifers  
>Four awesome look alike flush brothers. They are calving ease bulls that are also durable, rugged built and loaded with muscle thickness capacity and pounds.  
> Their attractive moderate framed Bold dam has excellent udder quality, productivity and has produced top end bulls which have sold to in past sale.  
>Maternal brother sells as lot 168



**PEAK DOT COLOSSAL 1031G - LOT 120**



**PEAK DOT COLOSSAL 1126H - LOT 122**

# Colossal Bulls ...



PEAK DOT COLOSSAL 1045G - LOT 119



PEAK DOT COLOSSAL 1044G - LOT 121



# Colossal Bulls ...



2 Full Brothers  
from  
Peak Dot Heather 541B

**PEAK DOT HEATHER 541B - DAM OF LOTS 123 and 124**

<b>FULL BROTHERS</b>	<b>123</b>	<b>PEAK DOT COLOSSAL 1056G</b>
	Male	(ET) PDAR 1056G December 28 2019 2153562
	BW: 66lbs. Adj 205 day Wt: 745 lbs.	
	CE: +10 BW:+0.0 WW:+50 YW:+93 Milk:+33 Marb:+0.54 REA:+0.70 CW:32 \$C:+284	
	<b>124</b>	<b>PEAK DOT COLOSSAL 1073G</b>
	Male	(ET) PDAR 1073G December 30 2019 2153503
	LD CAPITALIST 316	CONNEALY CAPITALIST 028
	MUSGRAVE 316 COLOSSAL 137	LD DIXIE ERICA 2053
	MUSGRAVE LADY BARBARA 545	MUSGRAVE BIG SKY
	MUSGRAVE LADY BARBARA 272	
PEAK DOT PROOF 1066X	S A V PIONEER 7301	
PEAK DOT HEATHER 541B	BARBARA OF PEAK DOT 314T	
HEATHER OF PEAK DOT 850X	S A V IRON MOUNTAIN 8066	
	HEATHER OF PEAK DOT 513K	
BW: 88lbs. Adj 205 day Wt: 845 lbs.		
CE:+9.0 BW:+1.0 WW:+58 YW:+115 Milk:+31 Marb:+0.48 REA:+0.91 CW:+57 \$C:+270		



**PEAK DOT COLOSSAL 1056G - LOT 123**



**PEAK DOT COLOSSAL 1073G - LOT 124**



**PEAK DOT NO DOUBT 153F**

The maternal brother to lots 123 and 124

The lot 1 bull from the 2019 Fall Bull Sale selling to G&C Krupski, SK



# Colossal Bulls ...



**PEAK DOT COLOSSAL 1110H - LOT 125**



**PEAK DOT LADY LAWN 551B**  
The dam of lot 125

## 125 PEAK DOT COLOSSAL 1110H

Male (ET) PDAR 1110H January 03 2020 2153557  
 LD CAPITALIST 316 CONNEALY CAPITALIST 028  
 MUSGRAVE 316 COLOSSAL 137 LD DIXIE ERICA 2053  
 MUSGRAVE LADY BARBARA 545 MUSGRAVE BIG SKY  
**ANGUS** MUSGRAVE LADY BARBARA 272  
 S A V ELIMINATOR 9105 RITO 707 OF IDEAL 3407 7075  
 PEAK DOT LADY LAWN 551B S A V ABIGALE 5646  
 LADY LAWN OF PEAK DOT 898X DOUBLE AA OLD POST BANDOLIER  
 REMINGTON LADY LAWN 144R  
 BW: 66lbs. Adj 205 day Wt: 713 lbs.  
 CE:+5.0 BW:+1.1 WW:+48 YW:+86 Milk:+25 Marb:+0.59 REA:+0.27 CW:+27 \$C:+249

>Recommended for heifers  
 >Low birth, broad-backed bull with a stout rump. Top 20% for marbling.  
 >Donor dam is moderate and feminine with a nice udder.  
 >A maternal brother sells as lot 67.



**PEAK DOT COLOSSAL 74H - LOT 126**

## 126 PEAK DOT COLOSSAL 74H

Male PDAR 74H January 21 2020 2135117  
 LD CAPITALIST 316 CONNEALY CAPITALIST 028  
 MUSGRAVE 316 COLOSSAL 137 LD DIXIE ERICA 2053  
 MUSGRAVE LADY BARBARA 545 MUSGRAVE BIG SKY  
**ANGUS** MUSGRAVE LADY BARBARA 272  
 PEAK DOT ENTOURAGE 3W DUFF ENCORE 702  
 BARBARA OF PEAK DOT 187Y BARDOLIA OF PEAK DOT 879S  
 BARBARA OF PEAK DOT 667U PEAK DOT PREDOMINANT 82S  
 BARBARA OF PEAK DOT 453S  
 BW: 76lbs. Adj 205 day Wt: 748 lbs.  
 CE:+9.0 BW:-0.2 WW:+47 YW:+86 Milk:+29 Marb:+0.72 REA:+0.09 CW:+28 \$C:+264

>Recommended for heifers  
 >A sure bet calving ease bull that is smooth made. Top 10% for marbling. Top 5% for milk.  
 >Dam is a front pasture cow with a great look and broody presence.



**PEAK DOT COLOSSAL 155H - LOT 127**

## 127 PEAK DOT COLOSSAL 155H

Male PDAR 155H January 30 2020 2147597  
 LD CAPITALIST 316 CONNEALY CAPITALIST 028  
 MUSGRAVE 316 COLOSSAL 137 LD DIXIE ERICA 2053  
 MUSGRAVE LADY BARBARA 545 MUSGRAVE BIG SKY  
**ANGUS** MUSGRAVE LADY BARBARA 272  
 PEAK DOT GLADIATOR 800Y S A V ELIMINATOR 9105  
 PEAK DOT MAYFLOWER 12B ANNIE K OF PEAK DOT 533U  
 MAYFLOWER OF PEAK DOT 928Y S A V ELIMINATOR 9105  
 MAYFLOWER OF PEAK DOT 345T  
 BW: 78lbs. Adj 205 day Wt: 886 lbs.  
 CE:+8.0 BW:-0.9 WW:+58 YW:+105 Milk:+19 Marb:+0.52 REA:+0.20 CW:+28 \$C:+308

>Recommended for heifers  
 >Nice phenotype with very good maternal genetics. Weaning ratio 115.  
 >Dam is a broody Gladiator daughter.

# Colossal Bulls ...



2 Full Brothers  
from  
Peak Dot Barbara 483A

**PEAK DOT BARBARA 483A - DAM OF LOTS 128 and 129**

FULL BROTHERS	<b>128</b>	<b>PEAK DOT COLOSSAL 1030G</b>
	Male	(ET) PDAR 1030G December 26 2019 2153576
	BW: 75lbs. Adj 205 day Wt: 749 lbs.	
	CE:+15 BW:-2.9 WW:+51 YW:+89 Milk:+25 Marb:+0.30 REA:+0.56 CW:+31 \$C:+295	
	<b>129</b>	<b>PEAK DOT COLOSSAL 1055G</b>
	Male	(ET) PDAR 1055G December 28 2019 2153516
	LD CAPITALIST 316	CONNEALY CAPITALIST 028
	MUSGRAVE 316 COLOSSAL 137	LD DIXIE ERICA 2053
	MUSGRAVE LADY BARBARA 545	MUSGRAVE BIG SKY
	MUSGRAVE LADY BARBARA 272	
MCATL PURE PRODUCT 903-55	CONNEALY FINAL PRODUCT	
PEAK DOT BARBARA 483A	M A ESTA 55-252 CAF	
BARBARA OF PEAK DOT 477U	S A V 004 CAPACITY 5234	
	BARBARA OF PEAK DOT 535K	
BW: 86lbs. Adj 205 day Wt: 761 lbs.		
CE:+9.0 BW:-1.2 WW:+51 YW:+86 Milk:+23 Marb:+0.41 REA:+0.55 CW:+27 \$C:+268		



**PEAK DOT COLOSSAL 1030G - LOT 128**

- >Recommended for heifers
- >Two flush brothers with great tops and excellent rump structure.
- >Siblings have sold to Duhrman Angus, Simmie Colony, and IV Ranch.
- >Donor dam is beautifully designed, nice uddered, deep ribbed and nice fronted.
- >Maternal brothers sell as lots 38,156,157,158,159,160



**PEAK DOT COLOSSAL 1055G - LOT 129**

# Colossal Bulls ...



**Top 2% for Weaning  
Top 1% Yearling EPDs**



**PEAK DOT COLOSSAL 34H - LOT 130**

**LADY OF PEAK DOT 807X**

The maternal grandam of lot 130

<b>130</b>	<b>PEAK DOT COLOSSAL 34H</b>
Male	PDAR 34H January 16 2020 2135085
LD CAPITALIST 316	CONNELLY CAPITALIST 028
MUSGRAVE 316 COLOSSAL 137	LD DIXIE ERICA 2053
MUSGRAVE LADY BARBARA 545	MUSGRAVE BIG SKY
<b>ANGUS</b>	MUSGRAVE LADY BARBARA 272
R B TOUR OF DUTY 177	WERNER WAR PARTY 2417
PEAK DOT LADY 464C	B A LADY 6807 305
LADY OF PEAK DOT 807X	S A V 004 PREDOMINANT 4438
	LADY OF PEAK DOT 534M
BW: 78lbs. Adj 205 day Wt: 823 lbs.	
CE:+8.0 BW:+1.8 WW:+70 YW:+127 Milk:+29 Marb:+0.48 REA:+1.00 CW:+59 \$C:+341	

>Recommended for heifers.  
 >A big upstanding Colossal bull with extra length and growth. Weaning ratio 106.  
 >Top 2 % WW, 1% YW, 1% REA, 4% carcass weight, 30 % marbling 5% milk  
 > Backed by three generations of donors. Grandam is an Elite dam



**PEAK DOT COLOSSAL 3016H - LOT 131**

<b>133</b>	<b>PEAK DOT COLOSSAL 3016H</b>
Male	PDAR 3016H February 25 2020 2143448
LD CAPITALIST 316	CONNELLY CAPITALIST 028
MUSGRAVE 316 COLOSSAL 137	LD DIXIE ERICA 2053
MUSGRAVE LADY BARBARA 545	MUSGRAVE BIG SKY
	MUSGRAVE LADY BARBARA 272
PEAK DOT ELIMINATOR 77C	PEAK DOT ELIMINATOR 786Z
PEAK DOT LADY 3007E	PEAK DOT PRISCILLA 239A
PEAK DOT LADY 900C	PEAK DOT BULLET 749A
	LADY OF PEAK DOT 466N
BW: 79lbs. Adj 205 day Wt: 749 lbs.	
CE:+7.0 BW:+0.9 WW: +51 YW: +89 Milk: +23	

>Recommended for heifers  
 >Built to last, abundant depth and thickness.  
 >Will sire cattle with true Angus breed character, early maturity and natural fleshing.



**PEAK DOT COLOSSAL 4H - LOT 132**

<b>132</b>	<b>PEAK DOT COLOSSAL 4H</b>
Male	PDAR 4H January 11 2020 2135064
LD CAPITALIST 316	CONNELLY CAPITALIST 028
MUSGRAVE 316 COLOSSAL 137	LD DIXIE ERICA 2053
MUSGRAVE LADY BARBARA 545	MUSGRAVE BIG SKY
<b>ANGUS</b>	MUSGRAVE LADY BARBARA 272
MOHNEN SOUTH DAKOTA 402	MOHNEN DENSITY 730
PEAK DOT ANNIE K 47D	MOHNEN JILT 539
ANNIE K OF PEAK DOT 261W	DUFF ENCORE 702
	ANNIE K OF PEAK DOT 562N
BW: 72lbs. Adj 205 day Wt: 774 lbs.	
CE:+5.0 BW:+0.7 WW:+55 YW:+97 Milk:+20 Marb:+0.77 REA:+0.29 CW:+37 \$C:+272	

>Recommended for heifers  
 >A calving ease bull with bred in muscle expression and herd bull presence. Weaning ratio 100.  
 >Top 9% marbling, Foot EPD angle and claw top 10%.  
 >Stout made South Dakota dam has produced sons which have sold to Donaro Farms and Mike Stark.

# Colossal Bulls ...



**PEAK DOT COLOSSAL 145H - LOT 133**



**PEAK DOT COLOSSAL 73H - LOT 134**



**PEAK DOT COLOSSAL 108H - LOT 135**



**PEAK DOT COLOSSAL 195H - LOT 136**



**133 PEAK DOT COLOSSAL 145H**  
 Male PDAR 145H January 29 2020 2135188  
 LD CAPITALIST 316 CONNEALY CAPITALIST 028  
 MUSGRAVE 316 COLOSSAL 137 LD DIXIE ERICA 2053  
 MUSGRAVE LADY BARBARA 545 MUSGRAVE BIG SKY  
**ANGUS** MUSGRAVE LADY BARBARA 272  
 S A V INTERNATIONAL 2020 S A V HARVESTOR 0338  
 PEAK DOT BARDOLIA 1039B S A V EMBLYNETTE 5483  
 BARDOLIA OF PEAK DOT 654Y S A V IRON MOUNTAIN 8066  
 BARDOLIA OF PEAK DOT 901T  
 BW: 72lbs. Adj 205 day Wt: 663 lbs.  
 CE:+11 BW:-0.3 WW:+54 YW:+99 Milk:+24 Marb:+0.66 REA:+0.39 CW:+30 \$C:+312

>Recommended for heifers  
 >A stylish, well muscled low birth weight bull that will leave nice looking daughters. Top 14% Marbling  
 >Dam is a International daughter with a near perfect udder backed by two generations of donors.

**134 PEAK DOT COLOSSAL 73H**  
 Male PDAR 73H January 21 2020 2135116  
 LD CAPITALIST 316 CONNEALY CAPITALIST 028  
 MUSGRAVE 316 COLOSSAL 137 LD DIXIE ERICA 2053  
 MUSGRAVE LADY BARBARA 545 MUSGRAVE BIG SKY  
**ANGUS** MUSGRAVE LADY BARBARA 272  
 PEAK DOT ELIMINATOR 834Z S A V ELIMINATOR 9105  
 PEAK DOT BARBARA 1120B ANNIE K OF PEAK DOT 450U  
 BARBARA OF PEAK DOT 685Y S A V IRON MOUNTAIN 8066  
 BARBARA OF PEAK DOT 519K  
 BW: 79lbs. Adj 205 day Wt: 881 lbs.  
 CE:0.0 BW:+2.4 WW:+63 YW:+117 Milk:+18 Marb:+0.10 REA:+0.23 CW:+38 \$C:+247

>Recommended for heifers  
 >This attractive Colossal son has a great top and excellent rump structure. Weaning ratio of 115.  
 >Top 9% WW and top 5% YW EPDs.

**135 PEAK DOT COLOSSAL 108H**  
 Male PDAR 108H January 23 2020 2135150  
 LD CAPITALIST 316 CONNEALY CAPITALIST 028  
 MUSGRAVE 316 COLOSSAL 137 LD DIXIE ERICA 2053  
 MUSGRAVE LADY BARBARA 545 MUSGRAVE BIG SKY  
**ANGUS** MUSGRAVE LADY BARBARA 272  
 S A V 004 PREDOMINANT 4438 S A V 8180 TRAVELER 004  
 LADY OF PEAK DOT 360W S A V EMBLYNETTE 1182  
 LADY OF PEAK DOT 276M S A R NEW TREND 4100 2080  
 LADY OF PEAK DOT 566K  
 BW: 69lbs. Adj 205 day Wt: 729 lbs.  
 CE:+6.0 BW:+1.9 WW:+58 YW:+95 Milk:+17 Marb:+0.36 REA:+0.21 CW:+37 \$C:+244

>Recommended for heifers  
 >A sure-fire calving-ease bull with a thickness, muscle and style. Weaning ratio of 110.  
 >Perfect uddered dam has produce sons that have sold to Arlyn Jamieson, Wayne Sequin and Bill Ramage.

**136 PEAK DOT COLOSSAL 195H**  
 Male PDAR 195H February 09 2020 2147513  
 LD CAPITALIST 316 CONNEALY CAPITALIST 028  
 MUSGRAVE 316 COLOSSAL 137 LD DIXIE ERICA 2053  
 MUSGRAVE LADY BARBARA 545 MUSGRAVE BIG SKY  
**ANGUS** MUSGRAVE LADY BARBARA 272  
 PEAK DOT PROOF 1066X S A V PIONEER 7301  
 PEAK DOT LADY 21B BARBARA OF PEAK DOT 314T  
 LADY OF PEAK DOT 575Y S A V IRON MOUNTAIN 8066  
 LADY OF PEAK DOT 526U  
 BW: 68lbs. Adj 205 day Wt: 700 lbs.  
 CE:+13 BW:-0.5 WW:+40 YW:+71 Milk:+15 Marb:+0.45 REA:+0.47 CW:+15 \$C:

>Recommended for heifers  
 >A superior calving ease bull by Colossal recommended for use on heifers.  
 >Dam by Topsoil is appreciated for her body type and udder quality.

# Colossal Bulls ...



3 Full Brothers  
from  
Heroine of Peak Dot 225Z

**HEROINE OF PEAK DOT 225Z - DAM OF LOTS 137,138,139**

BROTHERS	<b>137</b>	<b>PEAK DOT COLOSSAL 824H</b>
	Male	(ET) PDAR 824H January 30 2020 2134599
	BW: 82lbs. Adj 205 day Wt: 930 lbs.	
	CE:+6.0 BW:-0.1 WW:+52 YW:+96 Milk:+26 Marb:+0.73 REA:+0.41 CW:+37 \$C:	
	<b>138</b>	<b>PEAK DOT COLOSSAL 819H</b>
	Male	(ET) PDAR 819H January 28 2020 2134637
	BW: 81lbs. Adj 205 day Wt: 828 lbs.	
	CE:+6.0 BW:-0.1 WW:+52 YW:+96 Milk:+26 Marb:+0.73 REA:+0.41 CW:+37 \$C:	
<b>139</b>	<b>PEAK DOT COLOSSAL 821H</b>	
Male	(ET) PDAR 821H January 29 2020 2134696	
LD CAPITALIST 316	CONNEALY CAPITALIST 028	
MUSGRAVE 316 COLOSSAL 137	LD DIXIE ERICA 2053	
MUSGRAVE LADY BARBARA 545	MUSGRAVE BIG SKY	
	MUSGRAVE LADY BARBARA 272	
S A V ELIMINATOR 9105	RITO 707 OF IDEAL 3407 7075	
HEROINE OF PEAK DOT 225Z	S A V ABIGALE 5646	
HEROINE OF PEAK DOT 958U	S A V 004 PREDOMINANT 4438	
	HEROINE OF PEAK DOT 509K	
BW: 75lbs. Adj 205 day Wt: 878 lbs.		
CE:+6.0 BW:-0.1 WW:+52 YW:+96 Milk:+26 Marb:+0.73 REA:+0.41 CW:+37 \$C:		



**PEAK DOT COLOSSAL 824H - LOT 137**



**PEAK DOT COLOSSAL 819H - LOT 138**

>Recommended for heifers

>3 Flush brothers from the mating of Colossal to the world class donor Heroine of Peak 225Z.

>They are strong topped with thickness, muscle, power and performance, added size and marbling.

>Their gorgeous and productive dam has been a very consistent embryo producer resulting in high caliber progeny no matter who she has been mated to. She has 47 progeny and is one of the most influential cows at Peak Dot. Maternal brothers sell as flush lots 45-56.

*Backed by 3 Generations of Donor Females*



**HEROINE OF PEAK DOT 958U**

**HEROINE OF PEAK DOT 509K**

Maternal grandam of lots 137-139 Maternal great grandam of lots 137-139

# Colossal Bulls ...



**PEAK DOT COLOSSAL 13H - LOT 140**

**140 PEAK DOT COLOSSAL 13H**  
 Male PDAR 13H January 13 2020 2135071  
 LD CAPITALIST 316 CONNEALY CAPITALIST 028  
 MUSGRAVE 316 COLOSSAL 137 LD DIXIE ERICA 2053  
 MUSGRAVE LADY BARBARA 545 MUSGRAVE BIG SKY  
**ANGUS** MUSGRAVE LADY BARBARA 272  
 S A V 004 PREDOMINANT 443 S A V 8180 TRAVELER 004  
 HEROINE OF PEAK DOT 487U S A V EMBLYNETTE 1182  
 HEROINE OF PEAK DOT 647K HF MOST WANTED 46H  
 WINDOVER HEROINE 13U  
 BW: 77lbs. Adj 205 day Wt: 734 lbs.  
 CE:+8.0 BW:+0.2 WW:+50 YW:+93 Milk:+24 Marb:+0.33 REA:+0.39 CW:+25 \$C:+284

>Recommended for heifers  
 >A long bodied free moving bull that will cover a lot of ground.  
 >Dam is proven producer. Progeny sold to J5 Livestock, Northway Cattle, N3 Stock Farm and Kelly Bray

**141 PEAK DOT COLOSSAL 140H**  
 Male PDAR 140H January 29 2020 2135186  
 LD CAPITALIST 316 CONNEALY CAPITALIST 028  
 MUSGRAVE 316 COLOSSAL 137 LD DIXIE ERICA 2053  
 MUSGRAVE LADY BARBARA 545 MUSGRAVE BIG SKY  
**ANGUS** MUSGRAVE LADY BARBARA 272  
 4M ELEMENT 405 POSS ELEMENT 215  
 PEAK DOT JESSICA 267D 4M BLACKBIRD 2004  
 JESSICA OF PEAK DOT 308W PEAK DOT PRIME CUT 28N  
 JESSICA OF PEAK DOT 596K  
 BW: 70lbs. Adj 205 day Wt: 746 lbs.  
 CE:+14 BW:-1.5 WW:+46 YW:+78 Milk:+29 Marb:+0.76 REA:-0.10 CW:+20 \$C:+272

>Recommended for heifers  
 >A well bred calving-ease bull with the combination of Colossal with Element. Top 9% marbling and milk EPDs.  
 >Dam has neat well kept udder.

**142 PEAK DOT COLOSSAL 158H**  
 Male PDAR 158H January 30 2020 2135194  
 LD CAPITALIST 316 CONNEALY CAPITALIST 028  
 MUSGRAVE 316 COLOSSAL 137 LD DIXIE ERICA 2053  
 MUSGRAVE LADY BARBARA 545 MUSGRAVE BIG SKY  
**ANGUS** MUSGRAVE LADY BARBARA 272  
 S A V ELIMINATOR 9105 RITO 707 OF IDEAL 3407 7075  
 PEAK DOT BARDOLA 424C S A V ABIGALE 5646  
 BARDOLIA OF PEAK DOT 921W MOHNEN DYNAMITE 1356  
 BARDOLIA OF PEAK DOT 963H  
 BW: 55lbs. Adj 205 day Wt: 737 lbs.  
 CE:+15 BW:-2.4 WW:+49 YW:+86 Milk:+22 Marb:+0.72 REA:+0.61 CW:+29 \$C:+257

>Recommended for heifers  
 >A good looking bull smooth and athletic in his movement. Durable and built for ranch country.  
 >Dam is moderate with an attractive front. Grandam is an Elite dam with the CAA and past donor cow with 41 progeny.



**MUSGRAVE COLOSSAL**

Pictured this summer at Peak Dot Ranch  
 Check his video out on Facebook

**143 PEAK DOT COLOSSAL 6H**  
 Male PDAR 6H January 12 2020 2135065  
 LD CAPITALIST 316 DMF CONNEALY CAPITALIST 028  
 MUSGRAVE 316 COLOSSAL 137 LD DIXIE ERICA 2053  
 MUSGRAVE LADY BARBARA 545 MUSGRAVE BIG SKY  
**ANGUS** MUSGRAVE LADY BARBARA 272  
 S A V RADIANCE 0801 S A V BRILLIANCE 8077  
 PEAK DOT LADY LAWN 318E S A V ELBA 801  
 PEAK DOT LADY LAWN 241A S A V BULLET 0473  
 LADY LAWN OF PEAK DOT 900X  
 BW: 66lbs. Adj 205 day Wt: 781 lbs.  
 CE:+11 BW:-0.1 WW:+56 YW:+101 Milk:+19 Marb:+0.26 REA:+0.79 CW:+42 \$C:+264

>Recommended for heifers  
 >A well made bull with bred in calving ease compliments of Colossal and Radiance.  
 >Top 5% REA.  
 >Big bodied dam by Radiance has a quality udder with abundant milk.

# Colossal Bulls . . .



**PEAK DOT COLOSSAL 360H - LOT 144**

**144 PEAK DOT COLOSSAL 360H**  
 Male PDAR 360H March 06 2020 2147515  
 LD CAPITALIST 316 CONNEALY CAPITALIST 028  
 MUSGRAVE 316 COLOSSAL 137 LD DIXIE ERICA 2053  
 MUSGRAVE LADY BARBARA 545 MUSGRAVE BIG SKY  
**ANGUS** MUSGRAVE LADY BARBARA 272  
 PEAK DOT PRIME CUT 28N BASIN PRIME CUT 354K  
 JESSICA OF PEAK DOT 308W MIA OF PEAK DOT 315C  
 JESSICA OF PEAK DOT 596K 2TM STOCKMANS OSCAR 210  
 JESSICA OF PEAK DOT 549E  
 BW: 74lbs. Adj 205 day Wt: 779 lbs.  
 CE:+6.0 BW:+0.7 WW:+46 YW:+82 Milk:+19 Marb:+0.75 REA:+0.37 CW:+28 \$C:+244

>Recommended for heifers  
 >An attractive bull with a strong hip and abundant body thickness. Weaning ratio of 107. Top 10% marbling  
 >Heavy milking Prime Cut dam has a long production record that reads like a book.

**145 PEAK DOT COLOSSAL 157H**  
 Male PDAR 157H January 30 2020 2135193  
 LD CAPITALIST 316 CONNEALY CAPITALIST 028  
 MUSGRAVE 316 COLOSSAL 137 LD DIXIE ERICA 2053  
 MUSGRAVE LADY BARBARA 545 MUSGRAVE BIG SKY  
**ANGUS** MUSGRAVE LADY BARBARA 272  
 S A V BULLETIN 7904 S A V NET WORTH 4200  
 HYALITE OF PEAK DOT 27Y CHAMPION HILL GEORGINA 2175  
 LADY OF PEAK DOT 831P S A R NEW TREND 4100 2080  
 LADY OF PEAK DOT 772G  
 BW: 85lbs. Adj 205 day Wt: 791 lbs.  
 CE:0.0 BW:+4.6 WW:+47 YW:+92 Milk:+27 Marb:+0.58 REA:+0.40 CW:+43 \$C:+272

>Recommended for heifers or cows  
 >A fault free bull that is very solid in his structure. Weaning ratio of 101.  
 >Well built dam has sons that have sold to Dunn Ranching, Saga Ranch Ltd. and Someday Ranch.

**146 PEAK DOT COLOSSAL 181H**  
 Male PDAR 181H February 05 2020 2147444  
 LD CAPITALIST 316 CONNEALY CAPITALIST 028  
 MUSGRAVE 316 COLOSSAL 137 LD DIXIE ERICA 2053  
 MUSGRAVE LADY BARBARA 545 MUSGRAVE BIG SKY  
**ANGUS** MUSGRAVE LADY BARBARA 272  
 PEAK DOT DOMINATOR 42U S A V 004 PREDOMINANT 4438  
 BARBARA OF PEAK DOT 379X LADY OF PEAK DOT 871L  
 BARBARA OF PEAK DOT 507K SCA 03H OF IDEAL 1418  
 BARBARA OF PEAK DOT 920H  
 BW: 81lbs. Adj 205 day Wt: 708 lbs.  
 CE:+3.0BW:+2.3 WW:+54 YW:+101 Milk:+31 Marb:+0.50 REA:+0.52 CW:+43 \$C:+206

>Recommended for cows or heifers  
 >A smooth patterned bull with thickness and fleshing ability.  
 >Dam is wedge shaped with a quality udder and abundant milk.



**PEAK DOT COLOSSAL 1H - LOT 147**

**147 PEAK DOT COLOSSAL 1H**  
 Male PDAR 1H January 06 2020 2135060  
 LD CAPITALIST 316 CONNEALY CAPITALIST 028  
 MUSGRAVE 316 COLOSSAL 137 LD DIXIE ERICA 2053  
 MUSGRAVE LADY BARBARA 545 MUSGRAVE BIG SKY  
**ANGUS** MUSGRAVE LADY BARBARA 272  
 PEAK DOT IRON MOUNTAIN 466Y S A V IRON MOUNTAIN 8066  
 PEAK DOT DUCHESS 1201A HEATHER OF PEAK DOT 632T  
 DUCHESS OF PEAK DOT 606X S A V PIONEER 7301  
 DUCHESS OF PEAK DOT 932U  
 BW: 66lbs. Adj 205 day Wt: 704 lbs.  
 CE:+8.0 BW:+0.7 WW:+54 YW:+92 Milk:+14 Marb:+0.82 REA:+0.40 CW:+37 \$C:+256

>Recommended for heifers  
 >A sure bet calving-ease bull with added length and maturity. Top 7% marbling.  
 >Grandam is a donor cow.

# Charlo Bulls...

## Coleman Charlo 5369 *Peak Dot Reference Sire*



OCC PAXTON 730P  
 COLEMAN CHARLO 0256  
 BOHI ABIGALE 6014  
**COLEMAN CHARLO 5369**  
 APEX WINDY 078  
 COLEMAN DONNA 3354  
 COLEMAN DONNA 6143

BW +1.4  
 WW +56  
 YW +90  
 MILK +16

Coleman Charlo 5369 is the \$30,000 feature bull from the 2017 Coleman Angus bull sale selected by Peak Dot And Semex. He offers proven calving-ease feed efficiency with thickness and fleshing ability. His dam is sired by the exceptionally docile APEX Windy 078 and stems from the famous Donna cow family at Coleman Angus. You will appreciate the gentle nature and true breed character of these Charlo sons.



**COLEMAN DONNA 6143**  
 The maternal grandam



**COLEMAN DONNA J311**  
 Maternal great grandam



**COLEMAN DONNA 9260**  
 Maternal sister to dam



**PEAK DOT CHARLO 245H - LOT 148**

<b>148</b>	<b>PEAK DOT CHARLO 245H</b>
Male	PDAR 245H February 18 2020 2147251
COLEMAN CHARLO 0256	O C C PAXTON 730P
COLEMAN CHARLO 5369	BOHI ABIGALE 6014
COLEMAN DONNA 3354	APEX WINDY 078
	COLEMAN DONNA 6143
PEAK DOT ELIMINATOR 777Y	S A V ELIMINATOR 9105
PEAK DOT DUCHESS 1100B	ANNIE K OF PEAK DOT 585U
DUCHESS OF PEAK DOT 362X	S A V 004 CAPACITY 5234
	DUCHESS OF PEAK DOT 217S
BW: 76lbs. Adj 205 day Wt: 791 lbs.	
BW:+2.0 WW: +58 YW: +95 Milk: +10 Marb: +0.16 REA: +0.29	

<b>149</b>	<b>PEAK DOT CHARLO 250H</b>
Male	PDAR 250H February 19 2020 2147310
COLEMAN CHARLO 0256	O C C PAXTON 730P
COLEMAN CHARLO 5369	BOHI ABIGALE 6014
COLEMAN DONNA 3354	APEX WINDY 078
	COLEMAN DONNA 6143
BUSHES EASY DECISION 98	VIN-MAR O'REILLY FACTOR
PEAK DOT LASSIE 112C	BUSHES BIG BLACKBIRD 7885
PEAK DOT LASSIE 444A	PEAK DOT RANCLAND 29W
	LASSIE OF PEAK DOT 409U
BW: 68lbs. Adj 205 day Wt: 785 lbs.	
BW:+1.2 WW: +55 YW: +91 Milk: +21 Marb: +0.23 REA: +0.37	

>Recommended for heifers  
 >Nice phenotype with very good maternal genetics. Weaning ratio of 102.  
 >Comes from a great line of cows.

>Recommended for heifers  
 >An calving ease bull with thickness, muscle and volume and performance. Weaning ratio of 103.  
 >Dam is a broody Easy Decision daughter



# No Doubt Bulls...

## Hoover No Doubt *Peak Dot Reference Sire*

The top scanning ribeye bull from Hoovers ...

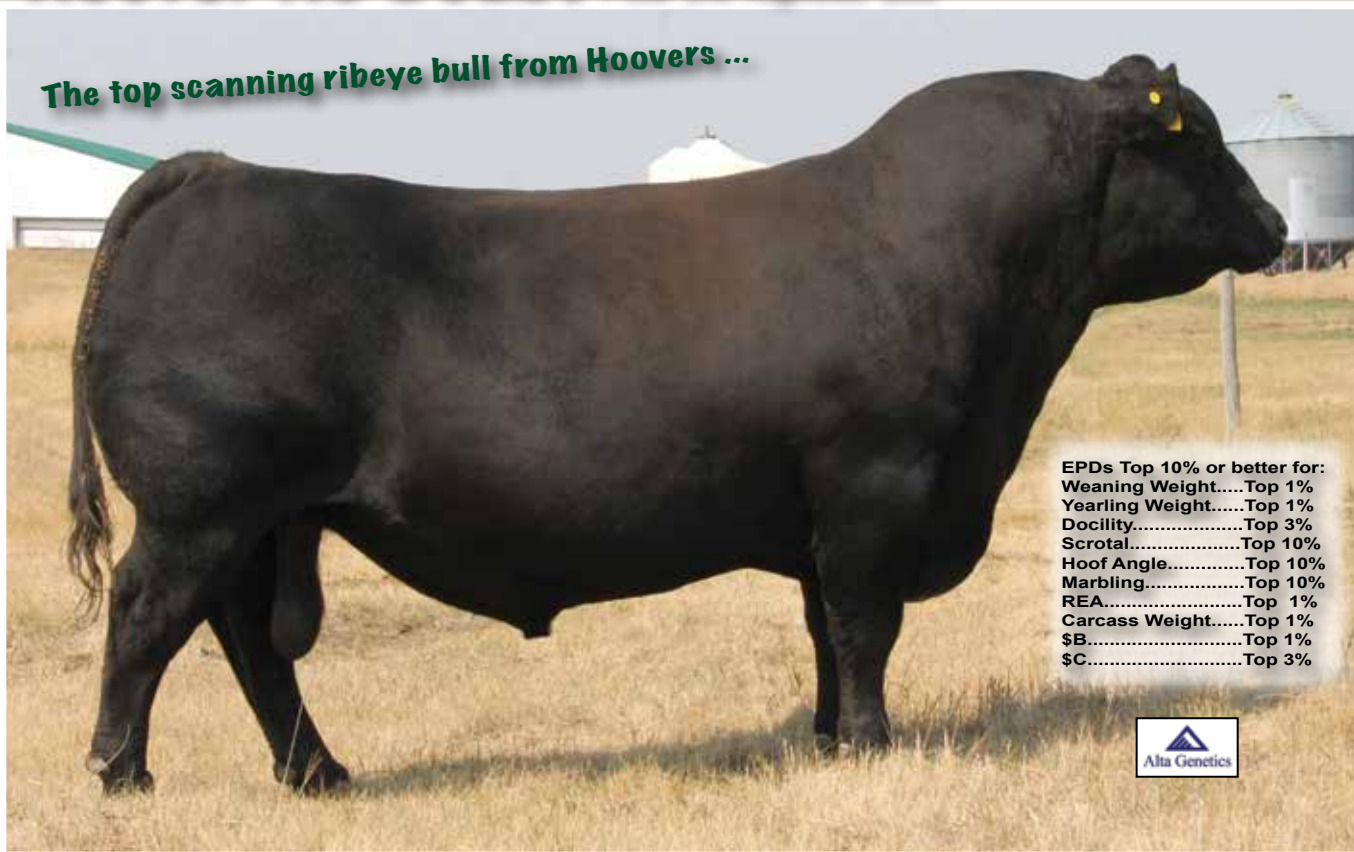

EPDs Top 10% or better for:  
 Weaning Weight.....Top 1%  
 Yearling Weight.....Top 1%  
 Docility.....Top 3%  
 Scrotal.....Top 10%  
 Hoof Angle.....Top 10%  
 Marbling.....Top 10%  
 REA.....Top 1%  
 Carcass Weight.....Top 1%  
 \$B.....Top 1%  
 \$C.....Top 3%



Hoover No Doubt was the \$67,500 top-selling bull in the 2015 Hoover Angus Sale, and became the top-selling bull in the 90-year history at Hoover Angus! He was selected by Alta Genetics, Peak Dot Ranch, and Diamond J Angus.

No Doubt was a hunk that turned in an adjusted 1540 pound yearling weight, ratio 113 to be the #1 adjusted yearling weight bull in the 2015 Hoover sale!

He also scanned a 3.91 IMF, ratio 108, and tied as the top scanning ribeye bull (among 81 yearlings) with a 17.3" ribeye, ratio 114! No Doubt is a superb disposition bull that has the style and eye appeal everyone likes. He is exceptionally stout, and has definitely put meat and muscle in his calves. No Doubt has superior foot shape, and his calves have excellent feet and legs and ideal body type. No Doubt sons are proven and have been very well received throughout the industry. No Doubt sons continue to top sales across North America.

MOGCK SURE SHOT  
 MOGCK BULLSEYE  
 MOGCK MARY 1256

### HOOVER NO DOUBT

SYDGEN CC&7  
 MISS BLACKCAP ELLISTON J2  
 MISS BLACKCAP ELLISTON D145

CED	-3
BW	+3.7
WW	+80
YW	+147
MILK	+16
RE	+1.00
Marbling	+.97
CW.....	..+76
\$B	+198
\$C	+294

### Top selling No Doubt sons from past Bull Sales..



**PEAK DOT FORE SURE**  
 Purchased by Alta Genetics.



**PEAK DOT YOU GOT IT**  
 Purchased by Alta Genetics.

# No Doubt Bulls...



**Top 1% for Weaning and Yearling EPDs**

**Top 1% for REA and 10% Marbling**



**PEAK DOT NO DOUBT 44H - LOT 150**

**PEAK DOT LADY 1189A**  
The dam of lot 150

<b>150 PEAK DOT NO DOUBT 44H</b>	
Male PDAR 44H January 17 2020 2135092	
MOGCK BULLSEYE	MOGCK SURE SHOT
HOOVER NO DOUBT	MOGCK MARY 1255
MISS BLACKCAP ELLSTON J2	SYDGEN C C & 7
<b>ANGUS</b>	MISS BLACKCAP ELLSTON D154
S A V ELIMINATOR 9105	RITO 707 OF IDEAL 3407 7075
PEAK DOT LADY 1189A	S A V ABIGALE 5646
LADY OF PEAK DOT 402U	S A V AUTOGRAPH 5204
	LADY OF PEAK DOT 431R
BW: 79lbs. Adj 205 day Wt: 975 lbs.	
CE: -1.0 BW:+2.8 WW:+79 YW:+144 Milk:+31 Marb:+0.70 REA:+0.95 CW:+77 \$C:+309	

>Recommended for heifers or cows  
 >Exceptional power and performance. Very good maternal genetics. Weaning ratio of 128.  
 >TOP 1% for WW,YW. Top 3% for milk, top 1% for REA, 10% for Marbling, 1% for Carcass weight.  
 >Backed by two generations of donor cows Grandam has 42 progeny..



**PEAK DOT NO DOUBT 41H - LOT 151**

<b>151 PEAK DOT NO DOUBT 41H</b>	
Male PDAR 41H January 16 2020 2135089	
MOGCK BULLSEYE	MOGCK SURE SHOT
HOOVER NO DOUBT	MOGCK MARY 1255
MISS BLACKCAP ELLSTON J2	SYDGEN C C & 7
<b>ANGUS</b>	MISS BLACKCAP ELLSTON D154
PEAK DOT DOMINATOR 42U	S A V 004 PREDOMINANT 4438
PEAK DOT HEATHER 1131Z	LADY OF PEAK DOT 871L
HEATHER OF PEAK DOT 856S	BASIN PRIME CUT 354K
	HEATHER OF PEAK DOT 526K
BW: 80lbs. Adj 205 day Wt: 729 lbs.	
CE:+2.0 BW:+2.0 WW:+43 YW:+77 Milk:+20 Marb:+0.77 REA:+0.74 CW:+30 \$C:+270	

>Recommended for heifers or cows  
 >This bull is super-fronted, stylish, thick, loaded with muscle, square hiped and perfect in his structure.  
 >Ranks in the top 7% REA and top 9% for marbling.  
 >Dominator donor dam is moderate and wedge shaped.



**PEAK DOT NO DOUBT 65H - LOT 152**

<b>152 PEAK DOT NO DOUBT 65H</b>	
Male PDAR 65H January 20 2020 2135108	
MOGCK BULLSEYE	MOGCK SURE SHOT
HOOVER NO DOUBT	MOGCK MARY 1255
MISS BLACKCAP ELLSTON J2	SYDGEN C C & 7
<b>ANGUS</b>	MISS BLACKCAP ELLSTON D154
PEAK DOT PROOF 1066X	S A V PIONEER 7301
PEAK DOT MIA 1137A	BARBARA OF PEAK DOT 314T
MIA OF PEAK DOT 676Y	S A V IRON MOUNTAIN 8066
	MIA OF PEAK DOT 401T
BW: 80lbs. Adj 205 day Wt: 604 lbs.	
CE:-2.0 BW:+3.8 WW:+58 YW:+114 Milk:+22 Marb:+0.67 REA:+0.65 CW:+47 \$C:+291	

>Recommended for cows  
 >A thick husky bull. Big top, square hiped calf. Ranks in the top 10% for marbling and 15% for REA.  
 >Dam is a heavy milking Proof daughter with femininity and udder quality.

# No Doubt Bulls...



**LADY OF PEAK DOT 9Y**

The maternal sister to lots 153,154,155



**PEAK DOT LADY 1189A**

The maternal sister to lots 153,154,155

*3 Full Brothers  
from Lady of Peak Dot 402U*

**LADY OF PEAK DOT 402U - DAM OF LOTS 153,154,155**

FULL BROTHERS

**153 PEAK DOT NO DOUBT 829H**  
Male (ET) PDAR 829H January 31 2020 2134677

**ANGUS**  
BW: 89lbs. Adj 205 day Wt: 967 lbs.  
CE:+2.5 BW:+2.5 WW:+61 YW:+112 Milk:+24 Marb:+0.62 REA:+0.69 CW:+54 \$C:

**154 PEAK DOT NO DOUBT 1057G**

Male (ET) PDAR 1057G December 29 2019 2134677

**ANGUS**  
BW: 89lbs. Adj 205 day Wt: 967 lbs.  
CE:0.0 BW:+2.8 WW:+65 YW:+104 Milk: +17 Marb:+0.81 REA: +0.69 CW:+56 \$C+277

**155 PEAK DOT NO DOUBT 804H**

Male (ET) PDAR 804H January 21 2020 2134623

MOGCK BULLSEYE DM MOGCK SURE SHOT  
HOOVER NO DOUBT MOGCK MARY 1255  
MISS BLACKCAP ELLSTON J2 SYDGEN C C & 7  
**ANGUS** MISS BLACKCAP ELLSTON D154  
S A V AUTOGRAPH 5204 S A V 8180 TRAVELER 004  
LADY OF PEAK DOT 402U S A V CHERYL 9030  
LADY OF PEAK DOT 431R PEAK DOT HOBSON 57N  
LADY OF PEAK DOT 542N

BW: 87lbs. Adj 205 day Wt: 823 lbs.  
CE:+2.5 BW:+2.5 WW:+61 YW:+112 Milk:+24 Marb: +0.67 REA: +0.69 CW:+54 \$C:

>Recommended for heifers or cows

>Three big, thick, heavy, scale crushing full brothers bringing performance, phenotype, pedigree, pounds and maternal value.

>Their legendary SAV Autograph 5204 dam has 42 progeny and is one of the most influential cows on the place and serves in the embryo donor program along with two of her daughters.

>Maternal brothers sell as lots 3,4,5,6,7,8,9



**PEAK DOT NO DOUBT 829H - LOT 153**



**PEAK DOT NO DOUBT 804H - LOT 155**



**PEAK DOT NO DOUBT 1057G - LOT 154**

# No Doubt Bulls...



5 Full Brothers  
from  
Peak Dot Barbara 483A

**PEAK DOT BARBARA 483A - DAM OF LOTS 156 -160**

FULL BROTHERS

**156 PEAK DOT NO DOUBT 1004G**  
Male (ET) PDAR 1004G December 22 2019 #2153465  
 BW: 89lbs. Adj 205 day Wt: 841 lbs.  
CE:+5.0 BW:+0.6 WW:+65 YW:+120 Milk:+22 Marb:+0.66 REA:+0.69 CW:+42 \$C:+287

**157 PEAK DOT NO DOUBT 1019G**  
Male (ET) PDAR 1019G December 26 2019 2153459  
 BW: 90lbs. Adj 205 day Wt: 805 lbs.  
CE:+1.0 BW:2.3 WW:+66 YW:+116 Milk:+18 Marb:+0.76 REA:+0.68 CW:+57 \$C:+281

**158 PEAK DOT NO DOUBT 1099H**  
Male (ET) PDAR 1099H January 02 2020 2153540  
 BW: 92lbs. Adj 205 day Wt: 930 lbs.  
CE:+3.0 BW:+1.2 WW:+67 YW:+121 Milk:+25 Marb:+0.78 REA:+0.52 CW:+50 \$C:+270

**159 PEAK DOT NO DOUBT 1029G**  
Male (ET) PDAR 1029G December 26 2019 2153589  
 BW: 88lbs. Adj 205 day Wt: 809 lbs.  
CE:-5.0 BW:+3.6 WW:+67 YW:+121 Milk:+15 Marb:+0.75 REA:+0.47 CW:+54 \$C:+236

**160 PEAK DOT NO DOUBT 1060G**  
Male (ET) PDAR 1060G December 29 2019 2153556  
MOGCK BULLSEYE MOGCK SURE SHOT  
HOOVER NO DOUBT MOGCK MARY 1255  
MISS BLACKCAP ELLSTON J2 SYDGEN C C & 7  
 MISS BLACKCAP ELLSTON D154  
MCATL PURE PRODUCT 903-55 CONNEALY FINAL PRODUCT  
PEAK DOT BARBARA 483A M A ESTA 55-252  
BARBARA OF PEAK DOT 477U S A V 004 CAPACITY 5234  
BARBARA OF PEAK DOT 535K  
BW: 88lbs. Adj 205 day Wt: 782 lbs.  
CE: -1.0 BW:+2.6 WW:+61 YW:+112 Milk:+20 Marb:+0.75 REA:+0.52 CW:+51 \$C:+279



**PEAK DOT NO DOUBT 1099H - LOT 158**



**PEAK DOT NO DOUBT 1029G - LOT 159**

>Recommended for cows  
>Five big heavy flush brothers with great tops and excellent rump structure.  
>Siblings have sold to Duhrman Angus, Simmie Colony, and IV Ranch.  
>Donor dam is beautifully designed, nice uddered, deep ribbed and nice fronted.  
>Maternal brothers sell as lots 38, 128,129

# No Doubt Bulls...



**Top 10% for  
REA  
and Marbling**

**PEAK DOT NO DOUBT 1004G - LOT 156**



**Top 10% for  
REA  
and Marbling**

**PEAK DOT NO DOUBT 1019G - LOT 157**



# No Doubt Bulls...



3 Full Brothers  
from  
Peak Dot Lady 13A

**PEAK DOT LADY 13A - DAM OF LOTS 161,162,163**

FULL BROTHERS

**161 PEAK DOT NO DOUBT 840H**  
Male (ET) PDAR 840H February 04 2020 2135492



BW: 90lbs. Adj 205 day Wt: 960 lbs.  
CE:-3.5 BW:+3.6 WW:+66 YW:+120 Milk:+22 Marb: REA: CW: \$C:

**162 PEAK DOT NO DOUBT 837H**  
Male (ET) PDAR 837H February 03 2020 2135491



BW: 90lbs. Adj 205 day Wt: 1013 lbs.  
CE:-3.5 BW:+3.6 WW:+66 YW:+120 Milk:+22 Marb: REA: CW: \$C

**163 PEAK DOT NO DOUBT 836H**  
Male (ET) PDAR 836H February 03 2020 2135490



MOGCK BULLSEYE	MOGCK SURE SHOT
HOOVER NO DOUBT	MOGCK MARY 1255
MISS BLACKCAP ELLSTON J2	SYDGEN C C & 7
S A V ELIMINATOR 9105	MISS BLACKCAP ELLSTON D154
PEAK DOT LADY 13A	RITO 707 OF IDEAL 3407 7075
LADY OF PEAK DOT 574Y	S A V ABIGALE 5646
	S A V 004 PREDOMINANT 4438
	LADY OF PEAK DOT 534M

BW: 85lbs. Adj 205 day Wt: 912 lbs.  
CE:-3.5 BW:+3.6 WW:+66 YW:+120 Milk:+22 Marb: REA: CW: \$C

>Recommended for cows  
>Three big heavy bulls with size, length, muscle and eye catching looks..  
> All three brothers weaned off well over 900 lbs.  
>Backed by two generations of donors. Their Powerhouse Eliminator dam comes with massive dimension and body mass.  
>Carcass numbers were not available at time of printing book, but will be available by early March.



**PEAK DOT NO DOUBT 840H - LOT 161**



**PEAK DOT NO DOUBT 837H - LOT 162**



**PEAK DOT NO DOUBT 836H - LOT 163**

# Undisputed Bulls...

## Peak Dot Undisputed 17F *Peak Dot Reference*



MOGCK BULLSEYE	BW +3
HOOVER NO DOUBT	WW +79
MISS BLACKCAP ELLSTON J2	YW +137
<b>PEAK DOT UNDISPUTED 17F</b>	MILK +22
BUSHS EASY DECISION 98	RE +.73
PEAK DOT DUCHESS 111D	MARB +.57
DUCHESS OF PEAK DOT 606X	



**Peak Dot Duchess 111D**  
The dam of Undisputed

**EPDs Top 10% or better for:**  
 Weaning Weight.....Top 1%  
 Yearling Weight.....Top 1%  
 Docility.....Top 6%  
 Scrotal.....Top 6%  
 Marbling.....Top 20%  
 REA.....Top 9%  
 Carcass Weight.....Top 1%

Peak Dot Undisputed is the \$30,000 lot 1 bull from the 2019 spring sale selling to Semex. Sired by the phenotypic powerhouse No Doubt, Undisputed continues to sire the same traits as his popular sire with consistency in type and kind. Undisputed sons are docile bulls that will grow and perform. The phenomenal dam of Undisputed is the #1 weaning and yearling EPD cow in the herd.



**Top 1% for Weaning and Yearling EPDs**  
**Top 10% for Marbling**

### PEAK DOT UNDISPUTED 373H - LOT 164

<b>164 PEAK DOT UNDISPUTED 373H</b>	
Male	PDAR 373H March 07 2020 2148379
HOOVER NO DOUBT	MOGCK BULLSEYE
PEAK DOT UNDISPUTED 17F	MISS BLACKCAP ELLSTON J2
PEAK DOT DUCHESS 111D	BUSHS EASY DECISION 98
VISION UNANIMOUS 1418	DUCHESS OF PEAK DOT 606X
PEAK DOT ANNIE K 385D	VISIONTOPLINE ROYAL STOCKMAN
PEAK DOT ANNIE K 169A	VISION EDELLA 665
	S A V RADIANCE 0801
	ANNIE K OF PEAK DOT 359W
BW: 72lbs. Adj 205 day Wt: 832 lbs.	
CE:0.0 BW:+4.2 WW:+82 YW:+140 Milk:+18 Marb:+0.71 REA:+0.34 CW:+62 \$C:+275	



>Recommended for heifers or cows  
 >A standout since birth. An attractive herd sire prospect with muscle and performance. Weaning ratio of 115, top 10% marbling.  
 >His deep, broody Unanimous dam comes with udder quality and abundant milk.

# Undisputed Bulls...



**Top 1% for Weaning and Yearling EPDs**

**Top 1% for Milk Scrotal Carcass Weight EPDs**

**PEAK DOT UNDISPUTED 271H - LOT 165**

<b>165 PEAK DOT UNDISPUTED 271H</b>	
Male	PDAR 271H February 22 2020 2147282
HOOVER NO DOUBT	MOGCK BULLSEYE
PEAK DOT UNDISPUTED 17F	MISS BLACKCAP ELLSTON J2
PEAK DOT DUCHESS 111D	BUSHS EASY DECISION 98
<b>ANGUS</b>	DUCHESS OF PEAK DOT 606X
S A V RENOWN 3439	RITO 707 OF IDEAL 3407 7075
PEAK DOT BARBARA 116E	S A V BLACKCAP MAY 4136
PEAK DOT BARBARA 7C	BUSHS EASY DECISION 98
	BARBARA OF PEAK DOT 880Y
BW: 75lbs. Adj 205 day Wt: 860 lbs.	
CE:-3.0 BW:+4.5 WW:+81 YW:+148 Milk:+33 Marb:+0.51 REA:+0.60 CW:+55 \$C:216	

>Recommended for cows or heifers.

>A nice headed bull with volume and thickness. Weaning ratio 112.

>Ranks in the top 1% for yearling, milk, and weaning EPD.

>Dam is a stout wide based SAV Renown daughter.



**PEAK DOT UNDISPUTED 357H - LOT 166**

<b>166 PEAK DOT UNDISPUTED 357H</b>	
Male	PDAR 357H March 05 2020 2147520
HOOVER NO DOUBT	MOGCK BULLSEYE
PEAK DOT UNDISPUTED 17F	MISS BLACKCAP ELLSTON J2
PEAK DOT DUCHESS 111D	BUSHS EASY DECISION 98
<b>ANGUS</b>	DUCHESS OF PEAK DOT 606X
VISION UNANIMOUS 1418	VISIONTOPLINE ROYAL STOCKMAN
PEAK DOT LADY 458C	VISION EDELLA 665
LADY OF PEAK DOT 753X	S A V IRON MOUNTAIN 806
	LADY OF PEAK DOT 726T
BW: 79lbs. Adj 205 day Wt: 773 lbs.	
CE:+2.0 BW:+3.7 WW:+75 YW:+124 Milk:+22 Marb:+0.57 REA:+0.57 CW:+52 \$C:+275	

>Recommended for heifers or cows.

>A stylish, well muscled bull that will catch your eye every time..Weaning ratio 105.

>Ranks in the top 1% for weaning and yearling. Top 20% for marbling and REA. Top 10% Carcass weight.

>Dam is a heavy milking Unanimous daughter.



**PEAK DOT UNDISPUTED 209H - LOT 167**

<b>167 PEAK DOT UNDISPUTED 209H</b>	
Male	PDAR 209H February 12 2020 2147535
HOOVER NO DOUBT	MOGCK BULLSEYE
PEAK DOT UNDISPUTED 17F	MISS BLACKCAP ELLSTON J2
PEAK DOT DUCHESS 111D	BUSHS EASY DECISION 98
<b>ANGUS</b>	DUCHESS OF PEAK DOT 606X
VISION UNANIMOUS 1418	VISIONTOPLINE ROYAL STOCKMAN
PEAK DOT BARBARA 253C	VISION EDELLA 665
BARBARA OF PEAK DOT 809Y	S A V BULLETIN 7904
	BARBARA OF PEAK DOT 233W
BW: 80lbs. Adj 205 day Wt: 785 lbs.	
CE:-6.0 BW:+3.9 WW:+54 YW:+88 Milk:+25 Marb:+0.34 REA:+0.53 CW:+30 \$C:+188	

>Recommended for heifers or cows.

>Length, style and muscle. Very good on his top. Weaning ratio 101.

>Excellent dam stands on four solid feet. Grandam has Elite dam status with CAA.



# For Sure Bulls...

## Peak Dot For Sure *Peak Dot Reference Sire*



MOGCK BULLSEYE  
 HOOVER NO DOUBT  
 MISS BLACKCAP ELLSTON J2  
**PEAK DOT FOR SURE**  
 SAV IRON MOUNTAIN 8066  
 BARDOLIA OF PEAK DOT 639X  
 BARDOLIA OF PEAK DOT 423U

CED +1  
 BW +3.7  
 WW +68  
 YW +127  
 MILK +22  
 RE +.63  
 MARB..+70  
 CW.....+57  
 \$B.....+158  
 \$C..... +246



**Bardolia of Peak Dot 639X**  
 The dam of For Sure

**EPDs Top 10% or better for:**  
 Weaning Weight.....Top 4%  
 Yearling Weight.....Top 1%  
 Docility.....Top 10%  
 Scrotal.....Top 6%  
 Hoof Claw.....Top 10%  
 Marbling.....Top 10%  
 REA.....Top 15%  
 Carcass Weight.....Top 5%  
 \$B.....Top 15%

Peak Dot For Sure is the \$80,000 lot 1 bull from the 2017 spring sale selling to Alta genetics. His first calf crop are stand outs in terms of outstanding thickness, muscle shape, stoutness and power. His dam is one of the most amazing females in the breed in terms of body shape, volume and sheer elegance. She is also the dam of featured herdsire Peak Dot Herdbook 151C.



**PEAK DOT FOR SURE 249H - LOT 168**



**PEAK DOT BARBARA 451B**  
 The dam of lot 168

<b>168</b>	<b>PEAK DOT FOR SURE 249H</b>
Male	PDAR 249H February 19 2020 2147311
HOOVER NO DOUBT	MOGCK BULLSEYE
PEAK DOT FOR SURE	MISS BLACKCAP ELLSTON J2
BARDOLIA OF PEAK DOT 639X	S A V IRON MOUNTAIN 8066
<b>ANGUS</b>	BARDOLIA OF PEAK DOT 423U
PEAK DOT BOLD 204U	MOHNEN DYNAMITE 1356
PEAK DOT BARBARA 451B	QUEEN OF PEAK DOT 652S
BARBARA OF PEAK DOT 496U	S A V 004 PREDOMINANT 4438
	BARBARA OF PEAK DOT 455N
BW: 83lbs. Adj 205 day Wt: 753 lbs.	
CE:+8.0 BW:+2.3 WW: +48 YW: +97 Milk: +18 Marb:+0.45 REA:+0.19 CW:+.45 \$C:+299	

>Recommended for heifers or cows  
 >Thick topped, loaded with muscle and as solid as you can build one.  
 > Their attractive moderate framed Bold dam has excellent udder quality, productivity and has produced top end bulls which have sold to in past sale.  
 >Maternal brothers sells as lots 119,120,121,122

# For Sure Bulls...



**PEAK DOT FOR SURE 383H - LOT 169**

**PEAK DOT FOR SURE 383H - LOT 169**

<b>169 PEAK DOT FOR SURE 383H</b>	
Male PDAR 383H March 09 2020 2135302	
HOOVER NO DOUBT	MOGCK BULLSEYE
PEAK DOT FOR SURE	MISS BLACKCAP ELLSTON J2
BARDOLIA OF PEAK DOT 639X	S A V IRON MOUNTAIN 8066
<b>ANGUS</b> VISION UNANIMOUS 1418	BARDOLIA OF PEAK DOT 423U
PEAK DOT ERICA 462C	VISIONTOPLINE ROYAL STOCKMAN
ERICA OF PEAK DOT 803X	VISION EDELLA 665
	DUFF ENCORE 702
	ERICA OF PEAK DOT 730T
BW: 82lbs. Adj 205 day Wt: 781 lbs.	
CE:+2.0 BW:+3.0 WW:+54 YW:+98 Milk:+18 Marb:+0.57 REA:+0.44 CW:+39 \$C:+290	

>Recommended for heifers or cows

>A powerful herd sire prospect with volume, thickness and muscle shape. Weaning ratio 106

>Dam has a well attached udder with abundant milk and good foot scores.

<b>170 PEAK DOT FOR SURE 292H</b>	
Male PDAR 292H February 26 2020 2147471	
HOOVER NO DOUBT	MOGCK BULLSEYE
PEAK DOT FOR SURE	MISS BLACKCAP ELLSTON J2
BARDOLIA OF PEAK DOT 639X	S A V IRON MOUNTAIN 8066
<b>ANGUS</b> PEAK DOT PREDOMINANT 82S	BARDOLIA OF PEAK DOT 423U
PRIDE OF PEAK DOT 11Y	S A V 004 PREDOMINANT 4438
PRIDE OF PEAK DOT 778P	PRIDE OF PEAK DOT 532K
	STEVENSON BRUNO 6371
	WAYNE'S PRIDE 22E
BW: 84lbs. Adj 205 day Wt: 789 lbs.	
CE:-5.0 BW:+5.8 WW:+64 YW:+111 Milk:+24 Marb:+0.44 REA:+0.54 CW:+50 \$C:+238	

>Recommended for cows

>A bull with added length and substance. Weaning ratio 107.

>Very good mother. Moderate thick and easy fleshing. Featured sons have sold to Northway and HBH Angus.



**PEAK DOT FOR SURE 292H - LOT 170**

<b>171 PEAK DOT FOR SURE 224H</b>	
Male PDAR 224H February 14 2020 2147598	
HOOVER NO DOUBT	MOGCK BULLSEYE
PEAK DOT FOR SURE	MISS BLACKCAP ELLSTON J2
BARDOLIA OF PEAK DOT 639X	S A V IRON MOUNTAIN 8066
<b>ANGUS</b> PEAK DOT BOLD 204U	BARDOLIA OF PEAK DOT 423U
BARBARA OF PEAK DOT 862Y	MOHNEN DYNAMITE 1356
BARBARA OF PEAK DOT 285W	QUEEN OF PEAK DOT 652S
	PEAK DOT PREDOMINANT 92S
	BARBARA OF PEAK DOT 563K
BW: 80lbs. Adj 205 day Wt: 767 lbs.	
CE:+7.0 BW:+1.3 WW:+43 YW:+81 Milk:+22 Marb:+0.50 REA:+0.30 CW:14 \$C:+250	

>Recommended for heifers

>A superior calving ease bull that is built very well. Top 25% for marbling.

>Brothers have sold to Western Acres Ltd., Bakus Ranches Inc. and Lazy H Ranches.

<b>172 PEAK DOT FOR SURE 288H</b>	
Male PDAR 288H February 26 2020 2147433	
HOOVER NO DOUBT	MOGCK BULLSEYE
PEAK DOT FOR SURE	MISS BLACKCAP ELLSTON J2
BARDOLIA OF PEAK DOT 639X	S A V IRON MOUNTAIN 8066
<b>ANGUS</b> S A V BULLET 0473	BARDOLIA OF PEAK DOT 423U
PEAK DOT ANNIE K 1025Z	S A V BISMARCK 5682
ANNIE K OF PEAK DOT 306W	S A V EMBLYNETTE 7566
	PEAK DOT PREDOMINANT 82S
	ANNIE K OF PEAK DOT 611K
BW: 84lbs. Adj 205 day Wt: 744 lbs.	
CE:+4.0 BW:+3.1 WW:+56 YW:+101 Milk:+22 Marb:+0.39 REA:+0.65 CW:+39 \$C:+236	

>Recommended for heifers or cows

>A complete, well balanced bull with tremendous females in his make up. Weaning ratio 100.

>Top 15% REA.

>Brothers have sold to Athabasca Colony and Bruce Alford.

# For Sure Bulls...

## Peak Dot For Sure 385F

*Peak Dot Reference*



Owned by Caragata Ranch

HOOVER NO DOUBT	CED +5
PEAK DOT FOR SURE	BW +2.2
BARDOLIA OF PEAK DOT 639X	WW +59
<b>PEAK DOT FOR SURE 385F</b>	YW +99
DKF POWER UP 82Y	MILK +27
PEAK DOT LADY 674A	RE +.51
LADY OF PEAK DOT 466N	MARB +.48
	CW +45

Peak Dot For Sure 383F is a good footed deep made bull that is naturally thick and loaded with muscle. His son are wide based and come with added bone and excellent hair coats. They are dense made cattle that really pack the weight on.



**PEAK DOT FOR SURE 3013H - LOT 173**



**DUCHESS OF PEAK DOT 610T**  
The grandam of lot 173



**DUCHESS OF PEAK DOT 654N**  
The great grandam of lots 173,175,176

<b>173</b>	<b>PEAK DOT FOR SURE 3013H</b>
Male	PDAR 3013H February 23 2020 2163596
PEAK DOT FOR SURE	HOOVER NO DOUBT
PEAK DOT FOR SURE 385F	BARDOLIA OF PEAK DOT 639X
PEAK DOT LADY 674A	DKF POWER UP 82Y
	LADY OF PEAK DOT 466N
HOOVER NO DOUBT	MOGCK BULLSEYE
PEAK DOT DUCHESS 3002E	MISS BLACKCAP ELLSTON J2
DUCHESS OF PEAK DOT 610T	HF POWER-UP 72N
	DUCHESS OF PEAK DOT 654N
BW: 73lbs. Adj 205 day Wt: 833 lbs.	
CE:+5.0 BW:+2.3 WW:+60 YW:+108 Milk:+26	

>Recommended for heifers or cows  
 >Plenty of thickness in this long bodied, nice fronted, performance bull. Weaning index of 105.  
 >No Doubt dam is backed by two consecutive generations of embryo donors.

# For Sure Bulls...



**PEAK DOT FOR SURE 3014H - LOT 174**



**PEAK DOT FOR SURE 3005H - LOT 175**



**PEAK DOT FOR SURE 3017H - LOT 176**



**PEAK DOT FOR SURE 3003H - LOT 177**



**174 PEAK DOT FOR SURE 3014H**  
 Male PDAR 3014H February 23 2020 2163597

PEAK DOT FOR SURE	HOOVER NO DOUBT
PEAK DOT FOR SURE 385F	BARDOLIA OF PEAK DOT 639X
PEAK DOT LADY 674A	DKF POWER UP 82Y
	LADY OF PEAK DOT 466N
BUSHES EASY DECISION 98	VIN-MAR O'REILLY FACTOR
PEAK DOT MIA 9127C	BUSHES BIG BLACKBIRD 7885
MIA OF PEAK DOT 40Y	PEAK DOT RESOLUTE 37W
	MIA OF PEAK DOT 534R

BW: 75lbs. Adj 205 day Wt: 745 lbs.  
 CE:+6 BW:+1.6 WW: +53 YW: +90 Milk: +24

>Recommended for heifers  
 >A well built calving-ease bull with an attractive muscular look. Weaning ratio of 108.  
 >Dam is backed by two consecutive generations of donor cows.

**175 PEAK DOT FOR SURE 3005H**  
 Male PDAR 3005H February 14 2020 2163588

PEAK DOT FOR SURE	HOOVER NO DOUBT
PEAK DOT FOR SURE 385F	BARDOLIA OF PEAK DOT 639X
PEAK DOT LADY 674A	DKF POWER UP 82Y
	LADY OF PEAK DOT 466N
PEAK DOT ENTOURAGE 3W	DUFF ENCORE 70Z
PEAK DOT LADY 910B	BARDOLIA OF PEAK DOT 879S
LADY OF PEAK DOT 466N	STEVENSON BRUNO 6371
	LADY OF PEAK DOT 333C

BW: 86lbs. Adj 205 day Wt: 856 lbs.  
 CE:+4 BW:+2.6 WW: +52 YW: +80 Milk: +30

>Recommended for heifers or cows  
 >A stout made bull, with additional thickness and volume. Weaning ratio 107.  
 >His feminine, moderate-framed dam is beautiful-uddered has abundant milk and built to last.

**176 PEAK DOT FOR SURE 3017H**  
 Male PDAR 3017H February 28 2020 2163599

PEAK DOT FOR SURE	HOOVER NO DOUBT
PEAK DOT FOR SURE 385F	BARDOLIA OF PEAK DOT 639X
PEAK DOT LADY 674A AMF	DKF POWER UP 82Y
	LADY OF PEAK DOT 466N
PEAK DOT ELIMINATOR 77C	PEAK DOT ELIMINATOR 786Z
PEAK DOT LADY 3027E	PEAK DOT PRISCILLA 239A
LADY OF PEAK DOT 466N	STEVENSON BRUNO 6371
	LADY OF PEAK DOT 333C

BW: 73lbs. Adj 205 day Wt: 800 lbs.  
 CE:+8.0 BW:+0.7 WW: +48 YW: +74 Milk: +29

>Recommended for heifers  
 >Proud fronted, attractive bull with thickness, muscle volume and style. Weaning ratio 101.  
 >Dam ranks in the top 2% for milk EPD. Grandam has Elite dam status with CAA.

**177 PEAK DOT FOR SURE 3003H**  
 Male PDAR 3003H February 10 2020 2163586

PEAK DOT FOR SURE	HOOVER NO DOUBT
PEAK DOT FOR SURE 385F	BARDOLIA OF PEAK DOT 639X
PEAK DOT LADY 674A	DKF POWER UP 82Y
	LADY OF PEAK DOT 466N
PEAK DOT GLADIATOR 43B	PEAK DOT GLADIATOR 800Y
PEAK DOT LADY 3025E	DUCHESS OF PEAK DOT 75Y
PEAK DOT LADY 910B	PEAK DOT ENTOURAGE 3W
	LADY OF PEAK DOT 466N

BW: 84lbs. Adj 205 day Wt: 824 lbs.  
 CE:+1.0 BW:+3.8 WW: +50 YW: +82 Milk: +28

>Recommended for cows  
 >Excellent thickness, muscle volume and performance. Weaning ratio of 102.  
 >Comes from the same cow family as lot 176.  
 >Dam stems back to Lady of Peak Dot 466N, a very productive cow with Elite cow status.

# For Sure Bulls...



## PEAK DOT FOR SURE 3004H - LOT 178

<b>178</b>	<b>PEAK DOT FOR SURE 3004H</b>
Male	PDAR 3004H February 14 2020 2163587
PEAK DOT FOR SURE	HOOVER NO DOUBT
PEAK DOT FOR SURE 385F	BARDOLIA OF PEAK DOT 639X
PEAK DOT LADY 674A	DKF POWER UP 82Y
	LADY OF PEAK DOT 466N
HOOVER NO DOUBT	MOGCK BULLSEYE
PEAK DOT MIA 3030F	MISS BLACKCAP ELLSTON J2
PEAK DOT MIA 671A	S A V ELIMINATOR 9105
	MIA OF PEAK DOT 534R
BW: 78lbs. Adj 205 day Wt: 772 lbs.	
CE:+5.0 BW:+1.9 WW:+55 YW:+104 Milk:+23	

>Recommended for heifers  
 >A well bred bull with the combination of calving ease, performance and quality.  
 >Dam has ideal body type and nice udder.

<b>181</b>	<b>PEAK DOT FOR SURE 3006H</b>
Male	PDAR 3006H February 17 2020 2163589
PEAK DOT FOR SURE	HOOVER NO DOUBT
PEAK DOT FOR SURE 385F	BARDOLIA OF PEAK DOT 639X
PEAK DOT LADY 674A	DKF POWER UP 82Y
	LADY OF PEAK DOT 466N
PEAK DOT GLADIATOR 43B	PEAK DOT GLADIATOR 800Y
PEAK DOT MIA 3013E	DUCHESS OF PEAK DOT 75Y
PEAK DOT MIA 671A	S A V ELIMINATOR 9105
	MIA OF PEAK DOT 534R
BW: 78lbs. Adj 205 day Wt: 774 lbs.	
CE:+5.0 BW:+2.2 WW:+43 YW:+80 Milk:+26	

>Recommended for heifers.  
 >This bull is super-fronted, stylish, thick, loaded with muscle, square hiped and perfect in his structure.  
 >Gladiator dam is moderate and wedge shaped. Great grandam is a embryo donor

<b>179</b>	<b>PEAK DOT FOR SURE 3012H</b>
Male	PDAR 3012H February 22 2020 2163595
PEAK DOT FOR SURE	HOOVER NO DOUBT
PEAK DOT FOR SURE 385F	BARDOLIA OF PEAK DOT 639X
PEAK DOT LADY 674A	DKF POWER UP 82Y
	LADY OF PEAK DOT 466N
PEAK DOT GLADIATOR 43B	PEAK DOT GLADIATOR 800Y
PEAK DOT MIA 3010E	DUCHESS OF PEAK DOT 75Y
PEAK DOT MIA 911B	S A V 004 PREDOMINANT 4438
	MIA OF PEAK DOT 534R
BW: 74lbs. Adj 205 day Wt: 790 lbs.	
CE:+5.0 BW:+2.1 WW:+49 YW:+88 Milk:+24	

>Recommended for heifers  
 >A superior calving ease bull with bred in maternal value.  
 >Note donor cow Mia of Peak Dot 534R is found in lots 178,179,180,181

<b>182</b>	<b>PEAK DOT FOR SURE 3009H</b>
Male	PDAR 3009H February 19 2020 2163592
PEAK DOT FOR SURE	HOOVER NO DOUBT
PEAK DOT FOR SURE 385F	BARDOLIA OF PEAK DOT 639X
PEAK DOT LADY 674A	DKF POWER UP 82Y
	LADY OF PEAK DOT 466N
S A V HONOR 4842	S A V REVERE 1180
PEAK DOT LADY 3016E	S A V BLACKCAP MAY 4136
PEAK DOT LADY 204C	VISION UNANIMOUS 1418
	LADY OF PEAK DOT 743Y
BW: 82lbs. Adj 205 day Wt: 863 lbs.	
CE:+2.0 BW:+2.9 WW:+59 YW:+102 Milk:+26	

>Recommended for Cows  
 >Growth bull, expressive muscle shape and a wide top.  
 > Weaning ratio of 108.  
 >Dam is a broody SAV Honor daughter.

<b>180</b>	<b>PEAK DOT FOR SURE 3010H</b>
Male	PDAR 3010H February 20 2020 2163593
PEAK DOT FOR SURE	HOOVER NO DOUBT
PEAK DOT FOR SURE 385F	BARDOLIA OF PEAK DOT 639X
PEAK DOT LADY 674A	DKF POWER UP 82Y
	LADY OF PEAK DOT 466N
VISION UNANIMOUS 1418	VISIONTOPLINE ROYAL STOCKMAN
PEAK DOT MIA 996D	VISION EDELLA 665
PEAK DOT MIA 911B	S A V 004 PREDOMINANT 4438
	MIA OF PEAK DOT 534R
BW: 89lbs. Adj 205 day Wt: 840 lbs.	
CE:-1.0 BW:+4.6 WW:+66 YW:+114 Milk:+24	

>Recommended for cows  
 >A big thick heavy bull with substance, bone and power.  
 >Top 5% for weaning and 7% yearling EPD. Weaning ratio of 108.



**Koen and Gen**

A new addition to the family and Peak Dot crew. Welcome to the family  
 Dr. Gen Harvey. Koen and Gen's wedding is September 6, 2021.

# You Got It Bulls...



**PEAK DOT YOU GOT IT 306H - LOT 183**



**PEAK DOT DUCHESS 305B**  
The dam of lot 183

**183 PEAK DOT YOU GOT IT 306H**  
Male PDAR 306H February 28 2020 2147336

HOOVER NO DOUBT	MOGCK BULLSEYE
PEAK DOT YOU GOT IT	MISS BLACKCAP ELLSTON J2
PEAK DOT LADY 69B	S A V RADIANCE 0801
<b>ANGUS</b>	LADY OF PEAK DOT 924Y
S A V RADIANCE 0801	S A V BRILLIANCE 8077
PEAK DOT DUCHESS 305B	S A V ELBA 801
PEAK DOT DUCHESS 414Z	PEAK DOT BOLD 204U
	DUCHESS OF PEAK DOT 606U

BW: 80lbs. Adj 205 day Wt: 818 lbs.  
CE: +2.0 BW: +2.0 WW: +54 YW: +90 Milk: +22 Marb: +0.36 REA: +0.54 CW: +32 \$C: +222

>Recommended for heifers or cows  
>A strong top, smooth shoulders and a nice head on this very stout fellow. Yearling ratio 112.  
>Donor dam has a perfect udder. Grandam has Elite Cow status with CAA.  
>Maternal brother Peak Dot North Star was selected by Rain Rock Cattle last year..



**PEAK DOT YOU GOT IT**  
The sire of lots 184, 185, 186, 187

-Powerful growth bull  
-Great muscle expression  
-Deep bodied and balanced  
-\$30,000 feature bull from the 2017 Spring Sale purchased by Alta Genetics.  
-An udder improver. SAV Radiance 0801 dam and a SAV Eliminator 9105 grandam have impeccable udder quality

**184 PEAK DOT YOU GOT IT 266H**  
Male PDAR 266H February 21 2020 2147487

HOOVER NO DOUBT	MOGCK BULLSEYE
PEAK DOT YOU GOT IT	MISS BLACKCAP ELLSTON J2
PEAK DOT LADY 69B	S A V RADIANCE 0801
<b>ANGUS</b>	LADY OF PEAK DOT 924Y
PEAK DOT ELIMINATOR 786Z	S A V ELIMINATOR 9105
PEAK DOT BARDOLIA 199C	QUEEN OF PEAK DOT 657S
BARDOLIA OF PEAK DOT 239Y	PEAK DOT HOBSON 459T
	BARDOLIA OF PEAK DOT 442U

BW: 80lbs. Adj 205 day Wt: 850 lbs.  
CE: -2.0 BW: +5.2 WW: +68 YW: +117 Milk: +20 Marb: +0.31 REA: +0.59 CW: +53 \$C: +261

>Recommended for cows or heifers  
>Strong topped with thickness and muscle. Weaning ratio 110  
>Dam is an easy fleshing productive Eliminator 786Z daughter.

**186 PEAK DOT YOU GOT IT 217H**  
Male PDAR 217H February 13 2020 2147497

HOOVER NO DOUBT	MOGCK BULLSEYE
PEAK DOT YOU GOT IT	MISS BLACKCAP ELLSTON J2
PEAK DOT LADY 69B	S A V RADIANCE 0801
<b>ANGUS</b>	LADY OF PEAK DOT 924Y
JINDRA DOUBLE VISION	CONNELLY REFLECTION
PEAK DOT BARBARA 1017B	HOFF RACHEL 8312 405
BARBARA OF PEAK DOT 379X	PEAK DOT DOMINATOR 42U
	BARBARA OF PEAK DOT 507K

BW: 83lbs. Adj 205 day Wt: 748 lbs.  
CE: +1.0 BW: +2.7 WW: +45 YW: +82 Milk: +20 Marb: +0.66 REA: +0.56 CW: +33 \$C: +224

>Recommended for heifers or cows  
>A masculine bull with lots of muscle expression and herd bull presence. Top 10% for Marbling.  
>Stout, powerful, nice uddered double vision dam.

**185 PEAK DOT YOU GOT IT 218H**  
Male PDAR 218H February 13 2020 2147493

HOOVER NO DOUBT	MOGCK BULLSEYE
PEAK DOT YOU GOT IT	MISS BLACKCAP ELLSTON J2
PEAK DOT LADY 69B	S A V RADIANCE 0801
<b>ANGUS</b>	LADY OF PEAK DOT 924Y
PEAK DOT BOLD 204U	MOHNEN DYNAMITE 1356
ERICA OF PEAK DOT 896Y	QUEEN OF PEAK DOT 652S
ERICA OF PEAK DOT 281W	S A V 004 CAPACITY 5234
	ERICA OF PEAK DOT 212S

BW: 72lbs. Adj 205 day Wt: 728 lbs.  
CE: +1.0 BW: +3.4 WW: +64 YW: +115 Milk: +22 Marb: +0.28 REA: +0.54 CW: +55 \$C: +203

>Recommended for heifers or cows  
>A long bodied meat wagon. Top 30% REA. top 10% Carcass weight.  
>Dams progeny have sold to Skogen Livestock, Mantario Grazing and Chipping Hill Cattle.

**187 PEAK DOT YOU GOT IT 323H**  
Male PDAR 323H March 01 2020 2147566

HOOVER NO DOUBT	MOGCK BULLSEYE
PEAK DOT YOU GOT IT	MISS BLACKCAP ELLSTON J2
PEAK DOT LADY 69B	S A V RADIANCE 0801
<b>ANGUS</b>	LADY OF PEAK DOT 924Y
VISION UNANIMOUS 1418	VISIONTOPLINE ROYAL STOCKMAN
PEAK DOT LASSIE 149D	VISION EDELLA 665
LASSIE OF PEAK DOT 436Y	SANDY BAR GRASSLANDS 94T
	LASSIE OF PEAK DOT 428T

BW: 80lbs. Adj 205 day Wt: 772 lbs.  
CE: -6.0 BW: +5.7 WW: +68 YW: +129 Milk: +20 Marb: +0.78 REA: +0.62 CW: +61 \$C: +245

>Recommended for cows  
>Excellent thickness, muscle volume and performance. Weaning ratio of 105.  
>Ranks in the top 1% for yearling and 4% weaning EPD. Top 8% marbling and 20% REA.

# Earnhardt Bulls . . .

## JANSSEN EARNHARDT 5003

Peak Dot Reference Sire

BW +2.8  
 WW +63  
 YW +95  
 MILK +22  
 MARB +56  
 REA +40  
 CW +39



Owned with Glassman Farms

SAV HERITAGE 6295  
 SAV HARVESTOR 0338  
 SAV EMBLYNETE 7749  
**JANSSEN EARNHARDT 5003**  
 SAV BRAND NAME 9115  
 SAV MISS BOBBIE 2407  
 SAV MISS BOBBIE 0045



**SAV MISS BOBBIE 2407**  
 The dam of Earnhardt

Earnhardt is a stout and powerful son of SAV Harvester 0338 out of the uniquely bred and perfectly built SAV Miss Bobbie 2407. He was the top weaning bull of his entire calf crop at Janssen Angus. He offers a moderate birth weight with a 205 day weight of 977 pounds along with a 365-day weight that broke the 1,400 pound yearling weight barrier. A large number of Earnhardt and Top Soil daughters have been retained by Peak Dot for replacements.



**Top 1% for Weaning and Yearling EPDs**

## PEAK DOT EARNHARDT 287H - LOT 188

### 188 PEAK DOT EARNHARDT 287H

Male PDAR 287H February 26 2020 2147435

S A V HARVESTOR 0338	S A V HERITAGE 6295
JANSSEN EARNHARDT 5003	S A V EMBLYNETTE 7749
S A V MISS BOBBIE 2470	S A V BRAND NAME 9115
<b>ANGUS</b>	S A V MISS BOBBIE 0045
PEAK DOT PROOF 1066X	S A V PIONEER 7301
PEAK DOT PANSY 384B	BARBARA OF PEAK DOT 314T
PANSY OF PEAK DOT 304Y	S A V IRON MOUNTAIN 8066
	PANSY OF PEAK DOT 259M

BW: 90lbs. Adj 205 day Wt: 817 lbs.

CE:0.0 BW:+5.8 WW:+78 YW:+129 Milk:+22 Marb:+0.58 REA:+0.44 CW:+48 \$C:+249



>Recommended for cows  
 >A rugged built powerhouse growth bull that will catch your attention soon as you enter the pen.  
 >Weaning ratio 110.  
 >Top 1%WW and YW. Top 20% for marbling.

# Earnhardt Bulls ...



**PEAK DOT EARNHARDT 170H - LOT 189**



**PEAK DOT BANDORA 83A**  
The dam of lot 191

**189 PEAK DOT EARNHARDT 170H**  
Male PDAR 170H February 03 2020 2147160

S A V HARVESTOR 0338	S A V HERITAGE 6295
JANSSEN EARNHARDT 5003	S A V EMBLYNETTE 7749
S A V MISS BOBBIE 2470	S A V BRAND NAME 9115
<b>ANGUS</b> S A V ELIMINATOR 9105	S A V MISS BOBBIE 0045
PEAK DOT DUCHESS 61B	RITO 707 OF IDEAL 3407 7075
DUCHESS OF PEAK DOT 155Y	S A V ABIGALE 5646
	PEAK DOT BOLD 204U
	DUCHESS OF PEAK DOT 486U

BW: 79lbs. Adj 205 day Wt: 770 lbs.  
CE:-8.0 BW:+4.6 WW:+53 YW:+93 Milk: +24 Marb:+0.62 REA:+0.43 CW:+43 \$C:+242

>Recommended for heifers or cows  
>An Earnhardt son with ideal phenotype and superb structure. Top 15% for marbling.  
>Eliminator dam comes with an excellent udder and abundant milk.



**PEAK DOT EARNHARDT 214H - LOT 190**

**190 PEAK DOT EARNHARDT 214H**  
Male PDAR 214H February 13 2020 2147422

S A V HARVESTOR 0338	S A V HERITAGE 6295
JANSSEN EARNHARDT 5003	S A V EMBLYNETTE 7749
S A V MISS BOBBIE 2470	S A V BRAND NAME 9115
<b>ANGUS</b> VISION UNANIMOUS 1418	S A V MISS BOBBIE 0045
PEAK DOT ERICA 195D	VISIONTOPLINE ROYAL STOCKMAN
ERICA OF PEAK DOT 321W	VISION EDELLA 665
	S A V 004 CAPACITY 5234
	ERICA OF PEAK DOT 255S

BW: 80lbs. Adj 205 day Wt: 841 lbs.  
CE:+1.0 BW:+3.7 WW:+71 YW:+115 Milk:+15 Marb:+0.75 REA:+0.53 CW:+46 \$C:+227

>Recommended for cows  
>A proud looking bull with good performance and a powerful hip and rear quarter. Weaning ratio 109.  
>Top 2% WW, 6% YW, and top 10% for marbling.



**PEAK DOT EARNHARDT 204H - LOT 191**

**191 PEAK DOT EARNHARDT 204H**  
Male PDAR 204H February 11 2020 2147189

S A V HARVESTOR 0338	S A V HERITAGE 6295
JANSSEN EARNHARDT 5003	S A V EMBLYNETTE 7749
S A V MISS BOBBIE 2470	S A V BRAND NAME 9115
<b>ANGUS</b> VISION UNANIMOUS 1418	S A V MISS BOBBIE 0045
PEAK DOT BANNORA 83A	VISIONTOPLINE ROYAL STOCKMAN
BANNORA OF PEAK DOT 530U	VISION EDELLA 665
	S A V 004 CAPACITY 5234
	BANNORA OF PEAK DOT 494R

BW: 80lbs. Adj 205 day Wt: 752 lbs.  
CE:+1.0 BW:+4.1 WW:+62 YW:+119 Milk: +17 Marb:+0.50 REA:+0.40 CW:+46 \$C:+214

>Recommended for cows  
>Plenty of body capacity and thickness in this good long bodied bull. Weaning ratio of 113.  
>Dam is an excellent Unanimous daughter, thick made and easy fleshing.



# Earnhardt Bulls . . .



**PEAK DOT EARNHARDT 233H - LOT 192**



**LADY OF PEAK DOT 626A**

The dam of lot 192 and maternal grandam of lot 193



**PEAK DOT LADY 38C**

The dam of lot 193 and maternal sister to lot 192

<b>192 PEAK DOT EARNHARDT 233H</b>	
Male PDAR 233H February 16 2020 2147430	
S A V HARVESTOR 0338	S A V HERITAGE 6295
JANSSEN EARNHARDT 5003	S A V EMBLYNETTE 7749
S A V MISS BOBBIE 2470	S A V BRAND NAME 9115
<b>ANGUS</b>	S A V MISS BOBBIE 0045
PEAK DOT BOLD 204U	MOHNEN DYNAMITE 1356
PEAK DOT LADY 626A	QUEEN OF PEAK DOT 652S
LADY OF PEAK DOT 943W	S A V 004 PREDOMINANT 4438
	LADY OF PEAK DOT 782L
BW: 79lbs. Adj 205 day Wt: 748 lbs.	
CE:+5.0 BW:+2.1 WW:+39 YW:+71 Milk:+11 Marb:+0.50 REA:+0.41 CW:+14 \$C:+199	

>Recommended for heifers or cows  
 >A personal favorite. Thick made bull with a soft look. Muscle ties down low on rear quarter.  
 >Perfect uddered Bold dam is an embryo donor and her influence can be seen throughout the sale offering.



**PEAK DOT EARNHARDT 327H - LOT 193**

<b>193 PEAK DOT EARNHARDT 327H</b>	
Male PDAR 327H March 01 2020 2147233	
S A V HARVESTOR 0338	S A V HERITAGE 6295
JANSSEN EARNHARDT 5003	S A V EMBLYNETTE 7749
S A V MISS BOBBIE 2470	S A V BRAND NAME 9115
<b>ANGUS</b>	S A V MISS BOBBIE 0045
BUSHES EASY DECISION 98	VIN-MAR O'REILLY FACTOR
PEAK DOT LADY 38C	BUSHES BIG BLACKBIRD 7885
PEAK DOT LADY 626A	PEAK DOT BOLD 204U
	LADY OF PEAK DOT 943W
BW: 79lbs. Adj 205 day Wt: 765 lbs.	
CE:+3.0 BW:+2.9 WW:+67 YW:+107 Milk:+15 Marb:+0.47 REA:+0.39 CW:+38 \$C:+201	

>Recommended for heifers or cows.  
 >A stylish very correct individual rich in maternal value.  
 >Dam comes with a quality udder and is a embryo donor. Maternal brothers sell as lots 86,87,113.

<b>194 PEAK DOT EARNHARDT 243H</b>	
Male PDAR 243H February 18 2020 2147247	
S A V HARVESTOR 0338	S A V HERITAGE 6295
JANSSEN EARNHARDT 5003	S A V EMBLYNETTE 7749
S A V MISS BOBBIE 2470	S A V BRAND NAME 9115
<b>ANGUS</b>	S A V MISS BOBBIE 0045
S A V 004 CAPACITY 5234	S A V 8180 TRAVELER 004
ANNW OF PEAK DOT 387X	S A V ERICA 1141 CAF
ANN OF PEAK DOT 861L	HF YOUNG GUN 139J
	WINDOVER LADY ANN 48X
BW: 88lbs. Adj 205 day Wt: 775 lbs.	
CE:-4.0 BW:+3.9 WW:+35 YW:+60 Milk:+28 Marb:+0.63 REA:+0.01 CW:+15 \$C:+199	

>Recommended for cows  
 >A stout made bull that moves around the pen with ease.  
 >Ranks in the top 15% for marbling EPDs. and top 9% for milk EPD.  
 >Proven dam has sons that have sold to Bill Goodtrack and Jeff Jamieson.



**PEAK DOT EARNHARDT 243H - LOT 194**

# Earnhardt Bulls . . .



**PEAK DOT EARNHARDT 326H - LOT 195**

**195 PEAK DOT EARNHARDT 326H**  
 Male PDAR 326H March 01 2020 2147232

S A V HARVESTOR 0338	S A V HERITAGE 6295
JANSSEN EARNHARDT 5003	S A V EMBLYNETTE 7749
S A V MISS BOBBIE 2470	S A V BRAND NAME 9115
<b>ANGUS</b>	S A V MISS BOBBIE 0045
GAFFNEY GAME CHANGER 371	CONNELLY CONFIDENCE 0100
PEAK DOT MIA 2058D	R B LADY STANDARD 305-890
PEAK DOT MIA 353B	VISION UNANIMOUS 1418
	MIA OF PEAK DOT 171Y

BW: 77lbs. Adj 205 day Wt: 762 lbs.  
 CE:+2.0 BW:+1.9 WW:+51 YW:+80 Milk:+18 Marb:+0.49 REA:+0.49 CW:+18 \$C:+216

>Recommended for heifers  
 >A low birth weight bull with plenty of muscle, masculinity and performance. Weaning ratio 104.  
 >Dam has a quality udder with balance and small teat size.

**198 PEAK DOT EARNHARDT 234H**  
 Male PDAR 234H February 16 2020 2147428

S A V HARVESTOR 0338	S A V HERITAGE 6295
JANSSEN EARNHARDT 5003	S A V EMBLYNETTE 7749
S A V MISS BOBBIE 2470	S A V BRAND NAME 9115
<b>ANGUS</b>	S A V MISS BOBBIE 0045
VISION UNANIMOUS 1418	VISIONTOPLINE ROYAL STOCKMAN
PEAK DOT MIA 32D	VISION EDELLA 665
MIA OF PEAK DOT 411W	PEAK DOT PREDOMINANT 82S
	GALE OF PEAK DOT 317M

BW: 76lbs. Adj 205 day Wt: 852 lbs.  
 CE:-3.0 BW:+4.0 WW:+70 YW:+111 Milk:+12 Marb:+0.22 REA:+0.22 CW:+37 \$C:+215

>Recommended for heifers or cows  
 >A great hip with expressive muscle shape and volume. Weaning ratio 111. Top 2% for weaning weight.  
 >Unanimous dam is feminine with a well attached udder and excellent foot scores.

**196 PEAK DOT EARNHARDT 265H**  
 Male PDAR 265H February 21 2020 2147481

S A V HARVESTOR 0338	S A V HERITAGE 6295
JANSSEN EARNHARDT 5003	S A V EMBLYNETTE 7749
S A V MISS BOBBIE 2470	S A V BRAND NAME 9115
<b>ANGUS</b>	S A V MISS BOBBIE 0045
DUFF ENCORE 702	D H D TRAVELER 6807
ANNIE K OF PEAK DOT 385W	O C C DIXIE ERICA 814G
ANNIE K OF PEAK DOT 306M	SCA 03H OF IDEAL 1418
	WAYNE'S PRIDE 22E

BW: 77lbs. Adj 205 day Wt: 750 lbs.  
 CE:+3.0 BW:+1.0 WW:+41 YW:+69 Milk:+15 Marb:+0.37 REA:+0.33 CW:+8 \$C:+196

>Recommended for heifers  
 >A stylish nice fronted calving ease bull with shape substance and style.  
 >Dam has volume and capacity she has raised bulls for Seven Blackfoot Ranch, Goldridge Ranch, Albion Ridge Colony and Taylor Enterprises.

**199 PEAK DOT EARNHARDT 225H**  
 Male PDAR 225H February 15 2020 2147601

S A V HARVESTOR 0338	S A V HERITAGE 6295
JANSSEN EARNHARDT 5003	S A V EMBLYNETTE 7749
S A V MISS BOBBIE 2470	S A V BRAND NAME 9115
<b>ANGUS</b>	S A V MISS BOBBIE 0045
PEAK DOT DOMINATOR 42U	S A V 004 PREDOMINANT 4438
LADY OF PEAK DOT 492Y	LADY OF PEAK DOT 871L
LADY OF PEAK DOT 597T	STEVENSON BRUNO 637I
	LADY OF PEAK DOT 617F

BW: 80lbs. Adj 205 day Wt: 744 lbs.  
 CE: -1.0 BW:+3.5 WW:+45 YW:+68 Milk:+16 Marb:+0.27 REA:+0.21 CW:+14 \$C:+195

>Recommended for cows  
 >A well muscled, smooth shoulder bull.  
 >A maternal brother sold to John Gabrich.

**197 PEAK DOT EARNHARDT 230H**  
 Male PDAR 230H February 16 2020 2147209

S A V HARVESTOR 0338	S A V HERITAGE 6295
JANSSEN EARNHARDT 5003	S A V EMBLYNETTE 7749
S A V MISS BOBBIE 2470	S A V BRAND NAME 9115
<b>ANGUS</b>	S A V MISS BOBBIE 0045
BUSHS EASY DECISION 98	VIN-MAR O'REILLY FACTOR
PEAK DOT DUCHESS 111C	BUSHS BIG BLACKBIRD 7885
PEAK DOT DUCHESS 1047Z	PEAK DOT DOMINATOR 42U
	DUCHESS OF PEAK DOT 486S

BW: 82lbs. Adj 205 day Wt: 758 lbs.  
 CE: +3.0 BW:+2.7 WW:+53 YW:+92 Milk:+23 Marb:+0.92 REA:+0.37 CW:+28 \$C:+272

>Recommended for heifers or cows  
 >A stout functional good bull with good performance that ranks up in the top 4% for marbling.  
 >Easy Decision dam is femine with a well balanced udder.



# Topsoil Bulls ...

## SAV TOPSOIL 4354 *Peak Dot Reference Sire*



	BW	+4.3
	WW	+67
	YW	+111
	MILK	+24
	Scrotal	+1.13
	MARB	+41
	REA	+31
	CW	+45

EPDs Top 25% or better for:  
**Weaning Weight.....Top 5%**  
**Yearling Weight.....Top 9%**  
**Scrotal.....Top 15%**  
**Carcass Weight.....Top 25%**

SAV Topsoil 4354 was a feature from the 2015 SAV sale. We purchased this bull with Alta Genetics. He combines all the power, sheer thickness and performance from SAV Harvester combined with the calving-ease, phenotype, and maternal strength of SAV Bismarck. His Bismarck dam is the second lowest birth EPD cow in the entire SAV herd. She is blessed with striking femininity, superb udder quality and abundant milk. Topsoil Pathfinder grandam is a full sister to SAV 004 Predominant 4438.



## PEAK DOT TOPSOIL 263H - LOT 200

<b>200</b>	<b>PEAK DOT TOPSOIL 263H</b>	
Male	PDAR 263H February 20 2020 2147588	
	S A V HARVESTOR 0338	S A V HERITAGE 6295
	S A V TOPSOIL 4354	S A V EMBLYNETTE 7749
	S A V EMBLYNETTE 9044	S A V BISMARCK 5682
	STEVENSON BRUNO 6371	S A V EMBLYNETTE 5573
	MIA OF PEAK DOT 578U	STEVENSON BRUNO 561G
	GALE OF PEAK DOT 317M	STEVENSON QUEEN 828F
		S A R NEW TREND 4100 2080
		MIA OF PEAK DOT 222X
	BW: 82lbs. Adj 205 day Wt: 873 lbs.	
	CE:+2.0 BW:+2.6 WW:+49 YW:+92 Milk:+32 Marb:+0.21 REA:+0.16 CW:+35 \$C:+236	

>Recommended for heifers or cows  
 >Extra power in this bull's pedigree. Weaning ratio of 113.  
 >Very productive dam has progeny that have sold to Rain Rock Cattle, Riskin Cattle, Northway, 52Ranch, Bob Buildersheim and Hillcrest Enterprises.

<b>201</b>	<b>PEAK DOT TOPSOIL 325H</b>	
Male	PDAR 325H March 01 2020 2147238	
	S A V HARVESTOR 0338	S A V HERITAGE 6295
	S A V TOPSOIL 4354	S A V EMBLYNETTE 7749
	S A V EMBLYNETTE 9044	S A V BISMARCK 5682
	VISION UNANIMOUS 1418	S A V EMBLYNETTE 5573
	PEAK DOT QUEEN 223B	VISIONTOPLINE ROYAL STOCKMAN
	QUEEN OF PEAK DOT 601T	VISION EDELLA 665
		HF POWER-UP 72N
		QUEEN OF PEAK DOT 536N
	BW: 79lbs. Adj 205 day Wt: 769 lbs.	
	CE:+2.0 BW:+3.5 WW:+58 YW:+96 Milk:+24 Marb:+0.37 REA+0.16 CW:+40 \$C:+210	

>Recommended for cows or heifers  
 >A well balanced bull with a sound body structure.  
 >Yearling ratio of 105.  
 >Maternal brothers sold to Ailsacraig Farms Ltd. and Carson Hamilton..

# Topsoil Bulls ...

## Peak Dot Top Soil 151E *Peak Dot Reference*



Owned with Someday Ranch

SAV HARVESTOR 0338 BW +2.0  
 SAV TOP SOIL 4354 WW +70  
 SAV EMBLYNETE 7749 YW +109  
**PEAK DOT TOP SOIL 151E**  
 SAV ELIMINATOR 9105 MILK +23  
 JESSICA OF PEAK DOT 761Y MARB +50  
 JESSICA OF PEAK DOT 528U REA +36  
 CW: +34  
  
**EPDs Top 25% or better for:**  
**Weaning Weight.....Top 5%**  
**Yearling Weight.....Top 10%**  
**Scrotal.....Top 15%**  
**Marbling.....Top 25%**

Peak Dot Top Soil 151E was the lead off Top Soil son in the 2018 Spring Peak Dot Ranch sale selling to Someday Ranch. His low 70lb birth weight along with his explosive 943lb weaning weight made him a must use sire back in our breeding program. His nicely uddered SAV Eliminator 9105 dam has volume and capacity. The average weaning weight on her last 6 calves was 864lbs. She also has a solid carcass numbers ranking in the top 30% for Marbling and top 50% for REA and Carcass weight. Peak Dot Top Soil 151E sons were well recieved in last year sale. They will add bone structure and muscle shape to every calf they sire.



## PEAK DOT TOPSOIL 329H - LOT 202

<b>202</b>	<b>PEAK DOT TOPSOIL 329H</b>
Male	PDAR 329H March 02 2020 2135300
S A V TOPSOIL 4354	S A V HARVESTOR 0338
PEAK DOT TOPSOIL 151E	S A V EMBLYNETTE 9044
JESSICA OF PEAK DOT 761Y	S A V ELIMINATOR 9105
<b>ANGUS</b>	JESSICA OF PEAK DOT 528U
PEAK DOT ELIMINATOR 777Y	S A V ELIMINATOR 9105
PEAK DOT ANNIE K 100C	ANNIE K OF PEAK DOT 585U
PEAK DOT ANNIE K 37A	S A V BULLET 0473
	ANNIE K OF PEAK DOT 689X
BW: 82lbs. Adj 205 day Wt: 754 lbs.	
CE:-2.0 BW:+3.1 WW:+60 YW:+90 Milk:+21 Marb:+0.54 REA:+0.41 CW:+28 \$C:+234	



>Recommended for heifers or cows  
 >Very correct well made. Lots of spring in his ribs. Walks out with a nice long stride. Weaning index 102.  
 >Ranks in the top 15% for weaning weight EPD. Top 25% for marbling EPD.  
 >Dam is a favorite on the Ranch for calm disposition. Grandam has reached Elite Dam status with CAA.

# Topsoil Bulls . . .



**PEAK DOT TOPSOIL 244H - LOT 203**



**MIA OF PEAK DOT 406R**  
The maternal grandam of lot 203

<b>203</b>	<b>PEAK DOT TOPSOIL 244H</b>	
Male	PDAR 244H February 18 2020 2147248	
	S A V TOPSOIL 4354	S A V HARVESTOR 0338
	PEAK DOT TOPSOIL 151E	S A V EMBLYNETTE 9044
	JESSICA OF PEAK DOT 761Y	S A V ELIMINATOR 9105
<b>ANGUS</b>		JESSICA OF PEAK DOT 528U
	S A V RADIANCE 0801	S A V BRILLIANCE 8077
	PEAK DOT MIA 179A	S A V ELBA 801
	MIA OF PEAK DOT 406R	BASIN PRIME CUT 354K
		MIA OF PEAK DOT 316J
	BW: 82lbs. Adj 205 day Wt: 838 lbs.	
	CE:0.0 BW:+2.7 WW:+60 YW:+104 Milk:+23 Marb:+0.41 REA:+0.57 CW:+41 \$C:+241	

>Recommended for cows or heifers  
 >Extra power in this bull's pedigree. Will add some growth and stretch to his calves.  
 >Ranks in the top 15% for weaning and yearling EPD. Weaning ratio 108.  
 >Dam has an impressive production record. Grandam is a donor.

<b>204</b>	<b>PEAK DOT TOPSOIL 302H</b>	
Male	PDAR 302H February 28 2020 2135296	
	S A V TOPSOIL 4354	S A V HARVESTOR 0338
	PEAK DOT TOPSOIL 151E	S A V EMBLYNETTE 9044
	JESSICA OF PEAK DOT 761Y	S A V ELIMINATOR 9105
<b>ANGUS</b>		JESSICA OF PEAK DOT 528U
	PEAK DOT PRIME 733B D	VISION UNANIMOUS 1418
	PEAK DOT LADY 455D	ERICA OF PEAK DOT 478U
	LADY OF PEAK DOT 785Y	S A V ELIMINATOR 9105
		LADY OF PEAK DOT 362W
	BW: 85lbs. Adj 205 day Wt: 775 lbs.	
	CE:-6.0 BW:+4.3 WW:+67 YW:+106 Milk:+15 Marb:+0.34 REA:+0.20 CW:+32 \$C:+205	

>Recommended for cows  
 >Built to last, abundant depth and thickness. Moves out very well. Weaning ratio 105.  
 >Top 5% for weaning weight. Maternal brother sold to Don Hamilton.

<b>205</b>	<b>PEAK DOT TOPSOIL 221H</b>	
Male	PDAR 221H February 14 2020 2147594	
	S A V TOPSOIL 4354	S A V HARVESTOR 0338
	PEAK DOT TOPSOIL 151E	S A V EMBLYNETTE 9044
	JESSICA OF PEAK DOT 761Y	S A V ELIMINATOR 9105
<b>ANGUS</b>		JESSICA OF PEAK DOT 528U
	JINDRA DOUBLE VISION	CONNELLY REFLECTION
	PEAK DOT BARBARA 133C	HOFF RACHEL 8312 405
	BARBARA OF PEAK DOT 977X	S A V IRON MOUNTAIN 8066
		BARBARA OF PEAK DOT 821S
	BW: 84lbs. Adj 205 day Wt: 772 lbs.	
	CE:-6.0 BW:+4.5 WW:+57 YW:+95 Milk:+13 Marb:+0.49 REA:+0.20 CW:+28 \$C:+184	

>Recommended for cows  
 >A bull with ample thickness and muscle shape. Good disposition.  
 >Dam comes from easy fleshing low maintenance type cow family. Mother of Peak Dot Rider Nation 131G Peak Dot - Hillcrest Herdsire.



**PEAK DOT TOPSOIL 302H - LOT 204**



**PEAK DOT TOPSOIL 221H - LOT 205**

# Seedstock and Essential Bulls ...



**PEAK DOT SEEDSTOCK 206H - LOT 206**



**HEROINE OF PEAK DOT 962U**  
The maternal grandam of lot 206

<b>206 PEAK DOT SEEDSTOCK 206H</b>	
Male	PDAR 206H February 11 2020 2147538
S A V SEEDSTOCK 4838	S A V REGISTRY 2831
PEAK DOT SEEDSTOCK 38F	S A V BLACKCAP MAY 4136
PEAK DOT PRIDE 88B	S A V ELIMINATOR 9105
<b>ANGUS</b>	PRIDE OF PEAK DOT 11Y
RBM NEXT STEP C531	PRAIRIE PRIDE NEXT STEP 2036
PEAK DOT HEROINE 2085F	RBM H198 A369
HEROINE OF PEAK DOT 962U	S A V 004 PREDOMINANT 4438
	HEROINE OF PEAK DOT 509K
BW: 76lbs. Adj 205 day Wt: 795 lbs.	
CE:+6.0 BW:+1.7 WW:+48 YW:+85 Milk:+23 Marb:-0.01 REA:+0.15 CW:+28 \$C:+231	

>Recommended for heifers  
>A good looking bull with power, muscle, capacity and thickness. Weaning ratio 103.  
>Dam is backed by two consecutive generations of donors. Grandam has Elite Dam status with CAA.



**PEAK DOT SEEDSTOCK 38F**  
The sire of lots 206 and 207

<b>207 PEAK DOT SEEDSTOCK 182H</b>	
Male	PDAR 182H February 06 2020 2147447
S A V SEEDSTOCK 4838	S A V REGISTRY 2831
PEAK DOT SEEDSTOCK 38F	S A V BLACKCAP MAY 4136
PEAK DOT PRIDE 88B	S A V ELIMINATOR 9105
<b>ANGUS</b>	PRIDE OF PEAK DOT 11Y
PEAK DOT INNOVATION 62D	MAR INNOVATION 251
PEAK DOT QUEEN 271F	PEAK DOT MAYFLOWER 303B
QUEEN OF PEAK DOT 936Y	S A V ELIMINATOR 9105
	QUEEN OF PEAK DOT 556S
BW: 72lbs. Adj 205 day Wt: 765 lbs.	
CE:+10 BW:-0.1 WW:+31 YW:+64 Milk:+24 Marb:+0.41 REA:+0.09 CW:+6 \$C:+240	

>Recommended for heifers  
>A stylish well made calving ease bull with a 72lb birth weight.  
>Grandam is a proven donor with 31 progeny..



**PEAK DOT ESSENTIAL 188H - LOT 208**

<b>208 PEAK DOT ESSENTIAL 188H</b>	
Male	PDAR 188H February 07 2020 2147289
4M ELEMENT 405	POSS ELEMENT 215
PEAK DOT ESSENTIAL	4M BLACKBIRD 2004
PEAK DOT DUCHESS 126C	VISION UNANIMOUS 1418
<b>ANGUS</b>	DUCHESS OF PEAK DOT 787Y
VISION UNANIMOUS 1418	VISIONTOPLINE ROYAL STOCKMAN
PEAK DOT BARBARA 6C	VISION EDELLA 665
PEAK DOT BARBARA 437Z	PEAK DOT PIONEER 9X
	BARBARA OF PEAK DOT 982X
BW: 80lbs. Adj 205 day Wt: 828 lbs.	
CE:-4.0 BW:+4.0 WW:+68 YW:+117 Milk:+19 Marb:+0.40 REA:+0.50 CW:+40 \$C:+206	

>Recommended for cows  
>Excellent performance. Top 5% for weaning and yearling EPD. Weaning ratio of 107  
> Should sire sale topper calves with tremendous thickness and added length.

# Cash Flow Bulls ...

## KR CASH FLOW *Peak Dot Reference Sire*



Cash Flow was the lead bull from the 2014 NWSS Reserve Champion pen. He went on to become the high selling Barstow Cash son in the spring of 2014. We purchased this bull along with Semex for his extended length of body, wide pin setting and exceptional overall thickness. His ET dam is backed by a Pathfinder grandam. His progeny are thick made cattle with muscle expression and volume throughout.

SITZ DASH 10277	BW	+3.4
BARSTOW CASH	WW	+65
BARSTOW QUEEN W16	YW	+112
<b>KR CASH FLOW</b>	MILLK	+19
WK RETURN	Docility	+25
WK LASS 1591	MARB	+13
VERMILLION LASS 0029	REA	+1.09
<b>EPDs Top 15% or better for:</b>	CW	+55
Weaning Weight.....Top 7%	\$B	+135
Yearling Weight.....Top 9%	\$C	+218
Docility.....Top 15%		
REA.....Top 1%		
Carcass Weight.....Top 8%		



**2014 National Western Stock Show Reserve Champion Pen**  
Cash Flow pictured on the right was the lead bull in the 2014 National Western Stock Show Reserve Champion Pen of bulls



## PEAK DOT CASH FLOW 1049G - LOT 209

## BARBARA OF PEAK DOT 79Y The dam of lot 209

### 209 PEAK DOT CASH FLOW 1049G

Male (ET) PDAR 1049G December 28 2019 2153565

BARSTOW CASH	SITZ DASH 10277
KR CASH FLOW	BARSTOW QUEEN W16
WK LASS 1591	WK RETURN
<b>ANGUS</b>	VERMILLION LASS 0029
S A V IRON MOUNTAIN 8066	TC GRIDIRON 258
BARBARA OF PEAK DOT 79Y	S A V MADAME PRIDE 3249
BARBARA OF PEAK DOT 602U	S A V 004 PREDOMINANT 4438
	BARBARA OF PEAK DOT 501M

BW: 74lbs. Adj 205 day Wt: 760 lbs.  
CE:+5.0 BW:+1.4 WW:+59 YW:+110 Milk:+17 Marb:+0.09 REA:+0.69 CW:+38 \$C:+228

### 210 PEAK DOT CASH FLOW 3020H

Male PDAR 3020H March 14 2020 2143452

KR CASH FLOW	BARSTOW CASH
PEAK DOT CASH FLOW 3000F	WK LASS 1591
PEAK DOT MIA 906B	VISION UNANIMOUS 1418
	MIA OF PEAK DOT 283M
PEAK DOT BULLET 749A	S A V BULLET 0473
PEAK DOT LADY 900C	BARDOLIA OF PEAK DOT 604U
LADY OF PEAK DOT 466N	STEVENSON BRUNO 6371
	LADY OF PEAK DOT 333C

BW: 82lbs. Adj 205 day Wt: 772 lbs.  
CE:+2.0 BW:+3.0 WW:+41 YW:+69 Milk:+23

>Recommended for heifers or cows

>A strong top, smooth shoulders and a nice head on this very stout fellow. Top 10% REA.

>Powerhouse donor dam is deep bodied, big hipped and broody with excellent feet.

>Recommended for cows

>A stout functional good bull with maternal value.

>Grandam is a donor and her influence can be seen in lots 175,176,177.

# Outcome and Liberty Bulls . . .



**Top 1% for Weaning**  
**Top 3% Yearling EPDs**

**PEAK DOT OUTCOME 300H - LOT 211**



**Peak Dot Outcome** Sire of lot 211

Peak Dot Outcome is the \$110,000 top selling bull from the 2017 spring sale selected by Alta Genetics. He is admired for his flawless structure with exceptional length, volume and muscle dimension. He posted a 205-day weight of 902lbs and was among the top indexing bulls of his calf crop. His dam a model of efficiency with a moderate frame and broody body type. His grandam is the worldclass donor cow Erica of Peak Dot 478U. She has 53 progeny and is the mother of Peak Dot and Alta sires Peak Dot Fore Sure and Peak Dot Prime. She is also the grandam of Peak Dot and Alta Herdsire Peak Dot County.



**Peak Dot Liberty** Sire of lot 212 and 213

Featured \$47,000 second high selling bull at Peak Dot Ranch 2016 spring bull sale to Alta Genetics. Liberty is gaining worldwide attention for his growth and performance combined with eye-appealing phenotype. You will appreciate his son's for the outstanding width across their tops and nice heads.

<b>211</b>	<b>PEAK DOT OUTCOME 300H</b>
Male	PDAR 300H February 27 2020 2147298
BUSHES EASY DECISION 98	VIN-MAR O'REILLY FACTOR
PEAK DOT OUTCOME	BUSHES BIG BLACKBIRD 7885
PEAK DOT ERICA 736B	VISION UNANIMOUS 1418
 4M ELEMENT 405	ERICA OF PEAK DOT 478U
PEAK DOT DUCHESS 2024D	POSS ELEMENT 215
DUCHESS OF PEAK DOT 818X	4M BLACKBIRD 2004
	S A V 004 CAPACITY 5234
	DUCHESS OF PEAK DOT 582K
BW: 82lbs. Adj 205 day Wt: 822 lbs.	
CE:+2.0 BW:+2.9 WW:+72 YW:+122 Milk:+11 Marb:+0.40 REA:+0.77 CW:+55 \$C:+258	

>Recommended for cows or heifers  
>Check him out. A stud that posted some impressive numbers. Near replica of his \$110,000 top selling sire.  
>Weaning ratio 112. Top 1% for weaning weight. Top 6% REA..

<b>212</b>	<b>PEAK DOT LIBERTY 295H</b>
Male	PDAR 295H February 26 2020 2135294
BUSHES EASY DECISION 98	VIN-MAR O'REILLY FACTOR
PEAK DOT LIBERTY 117C	BUSHES BIG BLACKBIRD 7885
LADY OF PEAK DOT 623Z	PEAK DOT VOLT 950U
 S A V RADIANCE 0801	LADY OF PEAK DOT 509R
PEAK DOT BARBARA 156A	S A V BRILLIANCE 8077
BARBARA OF PEAK DOT 412N	S A V ELBA 801
	STEVENSON BRUNO 6371
	BARBARA OF PEAK DOT 519K
BW: 78lbs. Adj 205 day Wt: 757 lbs.	
CE:-1.0 BW:+3.7 WW:+60 YW:+99 Milk:+27 Marb:+0.03 REA:+0.60 CW:+36 \$C:+251	

>Recommended for heifers or cows  
>An indestructible bull, wide topped and heavy and long as a train. Weaning ratio of 103.  
>Dam is backed by two consecutive generations of donors..

<b>213</b>	<b>PEAK DOT LIBERTY 301H</b>
Male	PDAR 301H February 28 2020 .....
BUSHES EASY DECISION 98	VIN-MAR O'REILLY FACTOR
PEAK DOT LIBERTY 117C	BUSHES BIG BLACKBIRD 7885
LADY OF PEAK DOT 623Z	PEAK DOT VOLT 950U
VISION UNANIMOUS 1418	LADY OF PEAK DOT 509R
PEAK DOT LADY 417B	VISIONTOPLINE ROYAL STOCKMAN
LADY OF PEAK DOT 432U	VISION EDELLA 665
	HF MOST WANTED 46H
	LADY OF PEAK DOT 638N
BW: 78lbs. Adj 205 day Wt: 900lbs.	
CE:+4.0 BW:+3.7 WW:+69 YW:+120 Milk:+27	

>Recommended for heifers  
>A smooth patterned bull with thickness and fleshing ability. 900lb weaning weight.  
>Dam is a donor with an excellent udder. Maternal brother sells as lot 97.



**PEAK DOT LIBERTY 295H - LOT 212**



# Herdbook Bulls ...

## Peak Dot Herdbook 151C

### Peak Dot Reference Sire



Owned with Hillcrest Enterprises

VIN-MAR O'RILEY FACTOR  
 BUSHES EASY DECISION 98  
 BUSHES BIG BLACKBIRD 7885  
**PEAK DOT HERDBOOK 151C**  
 SAV IRON MOUNTAIN 8066  
 BARDOILA OF PEAK DOT 639X  
 BARDOILA OF PEAK DOT 423U

**EPDs Top 25% or better for:**  
 Weaning Weight.....Top 8%  
 Yearling Weight.....Top 10%  
 Docility.....Top 8%  
 Marbling.....Top 15%

BW +1.7  
 WW +68  
 YW +117  
 MILK +21  
 Docility +26  
 Marb +64  
 REA +28  
 CW +33



**BARDOILA OF PEAK DOT 639X**  
 The dam of Herdbook

Herdbook was a \$35,000 feature bull from the 2016 spring sale selling to Hillcrest Enterprises. Herdbook consistently sires cattle that are thick-topped, heavy muscled, and stout rumped. His dam is one of the most amazing females in the breed in terms of body shape, volume and sheer elegance. She is also the dam of new up and coming herdsire Peak Dot For Sure owned by Alta Genetics.



**PEAK DOT HERDBOOK 148H - LOT 214**

### 214 PEAK DOT HERDBOOK 148H

Male TW PDAR 148H January 29 2020 2147491

BUSHES EASY DECISION 98	VIN-MAR O'REILLY FACTOR
PEAK DOT HERDBOOK 151C	BUSHES BIG BLACKBIRD 7885
BARDOILA OF PEAK DOT 639X	S A V IRON MOUNTAIN 8066
<b>ANGUS</b>	BARDOILA OF PEAK DOT 423U
BUSHES EASY DECISION 98	VIN-MAR O'REILLY FACTOR
PEAK DOT LADY 34C	BUSHES BIG BLACKBIRD 7885
LADY OF PEAK DOT 623Y	PEAK DOT BOLD 204U
	LADY OF PEAK DOT 476S

BW: 66lbs. Adj 205 day Wt: 691 lbs.  
 CE:+6.0 BW:+2.2 WW:+70 YW:+131 Milk +19 Marb:+0.64 REA:+0.59 CW:+43 \$C:+276

>Recommended for heifers

> A low birth bull with tremendous thickness and excellent numbers.

>Top 2% for weaning weight and yearling weight EPD. Top 15% marbling.

>Dam is moderate framed model Angus cow. Her grandam is a donor owned with Rodger Reynolds.

### 215 PEAK DOT HERDBOOK 308H

Male PDAR 308H February 28 2020 2147222

BUSHES EASY DECISION 98	VIN-MAR O'REILLY FACTOR
PEAK DOT HERDBOOK 151C	BUSHES BIG BLACKBIRD 7885
BARDOILA OF PEAK DOT 639X	S A V IRON MOUNTAIN 8066
<b>ANGUS</b>	BARDOILA OF PEAK DOT 423U
BASIN PRIME CUT 354K OSF	SUMMITCREST PRIME CUT 1G42
PRINCESS OF PEAK DOT 847T	BASIN HEIRESS 353
PRINCESS OF PEAK DOT 577K	SCA 03H OF IDEAL 1418
	PRINCESS OF PEAK DOT 504E

BW: 66lbs. Adj 205 day Wt: 730 lbs.  
 CE:+8.0 BW:+0.2 WW:+48 YW:+82 Milk:+24 Marb:+0.20 REA:+0.17 CW:+27 \$C:+247

>Recommended for heifers

>A low birth weight bull with natural thickness great performance. Weaning ratio 100.

>Dam has a long production record that reads like a book. Grandam is a donor.

# Herdbook Bulls ...

<b>216 PEAK DOT HERDBOOK 380H</b>	
Male	PDAR 380H March 08 2020 2147561
BUSHES EASY DECISION 98	VIN-MAR O'REILLY FACTOR
PEAK DOT HERDBOOK 151C	BUSHES BIG BLACKBIRD 7885
BARDOLIA OF PEAK DOT 639X	S A V IRON MOUNTAIN 8066
<b>ANGUS</b>	BARDOLIA OF PEAK DOT 423U
S A V ELIMINATOR 9105	RITO 707 OF IDEAL 3407 7075
PEAK DOT HEROINE 330B	S A V ABIGALE 5646
HEROINE OF PEAK DOT 1145X	PEAK DOT VOLT 950U
	HEROINE OF PEAK DOT 535S
BW: 77lbs. Adj 205 day Wt: 796 lbs.	
CE:+9.0 BW:+0.5 WW:+48 YW:+84 Milk:+33 Marb:+0.49 REA:+0.01 CW:+17 \$C:+241	

>Recommended for heifers  
 >A complete, well balanced bull with tremendous females in his make up. Weaning ratio 109.  
 >Dam and grandam are two of the most powerful cows you will find in of body type and presence.  
 >Grandam has achieved Elite Dam status with the CAA.



**Peak Dot Ozark**

A maternal brother to lot 216 purchased by Canadian Sires.

<b>217 PEAK DOT HERDBOOK 286H</b>	
Male	PDAR 286H February 25 2020 2147437
BUSHES EASY DECISION 98	VIN-MAR O'REILLY FACTOR
PEAK DOT HERDBOOK 151C	BUSHES BIG BLACKBIRD 7885
BARDOLIA OF PEAK DOT 639X	S A V IRON MOUNTAIN 8066
<b>ANGUS</b>	BARDOLIA OF PEAK DOT 423U
VISION UNANIMOUS 1418	VISIONTOPLINE ROYAL STOCKMAN
PEAK DOT LADY 257E	VISION EDELLA 665
PEAK DOT LADY 1193A	S A V ELIMINATOR 9105
	LADY OF PEAK DOT 270W
BW: 69lbs. Adj 205 day Wt: 809 lbs.	
CE:+8.0 BW:-0.1 WW:+60 YW:+98 Milk:+24 Marb:+0.60 REA:+0.52 CW:+39 \$C:+232	

>Recommended for heifers  
 >A well bred bull with the combination of calving ease, performance and quality. Weaning ratio 112.  
 >Top 15% for marbling.  
 >Dam has ideal body type and nice udder.

## 117 HEIFERS FOR SALE BY PRIVATE TREATY ...

Peak Dot Ranch has registered Angus heifers for sale by private treaty. This is a chance to acquire some of the top females from our program. This is a perfect set of heifers for anyone wanting to start a new Angus herd, or strengthen an existing one. It is not often you can step in and buy a large group of very closely related heifers with phenotype, performance and cow family strenght for generations.

Contact Peak Dot Ranch for more information on this opportunity.  
 View a complete list of the Private treaty heifers at: [www.peakdotranch.com](http://www.peakdotranch.com)  
 or on Facebook or Instagram.

## A sucess story...

For the past few years Northway Cattle has purchased our entire private treaty group of heifers. They have since gone on to have two very succesful bull sales with progeny almost entirely from the private treaty heifers they orginally purchased. They have averaged over \$9000 on the sons in there annual bull sales and have built up an outstanding replacment pen of females all from their original purchase of the Private Treaty Heifer Pen



Pictured is last years group selected by Rain Rock Cattle

# The Peak Dot Cow Herd...

For decades Peak Dot has focused on breeding a cow herd that is stacked with generations of females that are fertile, functional, productive and problem free. We have spent years of selecting for quality udders, feet and docility. Buy bulls with confidence knowing they come from a very strong, consistent genetic female base.



# TRUST

PEAK DOT

866



**PEAK DOT QUEEN 303D**

The powerhouse No Doubt dam of Trust.

The lot 1 top selling Roughrider son from the 2020 Spring bull sale. Trust is an absolute standout sire. He is big topped, square hiped with massive volume and muscle dimension. His steller phenotype combined with breed leading growth and carcass figures make him a must use sire in 2021. His dam is one of the very best No Doubt daughters in the Peak Dot herd. Contact Semex Beef for semen.



*Peak Dot Ranch Ltd.*

**SPRING BULL SALE**

**Wednesday, April 7, 2021**

Box 105, Wood Mountain, SK, Canada S0H 4L0  
Carson Moneo      Clay Moneo      Scott and Mia Turner  
306-266-4414      306-266-4411      306-640-7498

Fax 266-4930      Email: [peakdot@gmail.com](mailto:peakdot@gmail.com)  
[www.peakdotranch.com](http://www.peakdotranch.com)

CANADA		POSTES
POST		CANADA
	Postage paid	Port payé
	Personalized Mail	Courrier personnalisé
	04219449	

