

Manitoba Bull Test Station

BULL SALE

+ Ranch Select Horse Sale



1 PM DST

MARCH 30, 2019

Location: 17 miles east of Brandon on Highway #1 and ½ south on Highway #351; 1½ hours north of U.S. border.

Open House - January 1 - March 29, 2019

Welcome from the Manitoba Bull Test Station

By Kurtis Mckee

On behalf of the staff and board of directors I would like to invite you to attend the 55th Annual Manitoba Bull Test Station Bull and Female sale on March 30th at 1:00PM. Please join us for lunch and viewing of the animals before the sale! We are always open for potential buyers to stop by and view the offering any day before the sale.

- Due to the great success it was last year, we will be having a ranch horse sale again in conjunction with the regular sale with 6 select ranch horses on offer!
- All Bulls sold at Douglas have passed a semen and soundness evaluation by certified vet (No Deferred Bull Sold Here)
- Heifers offered have been palpated by a certified vet, they are cycling and sound
- Animals are tested for BVD on arrival to the test station, we are BVD free as we have always been
- Cattle are developed in a way to promote longevity, soundness and optimize gain not maximize it!!
- Performance tested to identify the animals with superior genetics so you can buy with confidence
- Advantage of multiple breeders comparing their top cattle genetics to one another which allows us to have a better indicator of genetic merit for potential buyers (The Douglas Advantage)
- CUP Ultrasound carcass data provided
- Animals are housed in large pens and run in the alleys every week to promote strapping down of muscle
- We are the one stop shop for bulls with 9 breeds represented, so no matter your needs we will have what you are looking for
- We are the longest running development center in Canada with many decades of experience behind us.
- If you can't make the sale we got you covered with live online bidding once again with DLMS.

Bulls are developed on free choice grass hay as well as a backgrounding pellet supplied once again by Landmark Feeds. The backgrounding pellet is formulated to target gains on bulls of 2.5-3 lbs per day. So any gains above this are purely from the genetics of that animal. The heifers are developed on free choice grass hay as well and a backgrounding pellet to target gains of 2lbs per day. Both the bull and heifer rations are designed to ensure they are developed in such a way to promote the longevity/soundness of the animals for their new owners. With all this in mind we can ensure our sale offering is going to go out and have a positive impact on the beef industry while putting more money into our buyer's pockets!

Thank-you to all the consignors this year again for your support, as well as Test Station Manager Tyler Winters for all his hard work this year! With that I hope you will join us for the sale of this strong set of seedstock we are offering this year at the Manitoba Bull Test Station. Feel free to check us out on the web at www.manitobabulltest.com or give us a call with inquires at 204-763-4696.

For videos of the offering please visit www.cattlevids.ca or our link on www.buyagro.com

STATION MANAGER:
TYLER WINTERS
OFFICE PHONE: 204-763-4696
CELL PHONE: 204-851-1165

OFFICE
PHONE: 204-763-4696
FAX: 204-763-4102

AUCTIONEER
WARD CUTLER: 204-851-2614

RING MEN
ROD GUILFORD: 204-873-3844
DEREK REIMER: 204-371-9093
JEREMY PILKEY: 204-720-1675

132 BULLS ON TEST
AVERAGE DAILY GAIN - 3.36 LBS / DAY
WEIGHT PER DAY OF AGE - 3.20 / DAY

HEREFORD	ADG - 2.83	WDA - 2.90
SPECKLE PARK	ADG - 2.50	WDA - 2.57
ANGUS	ADG - 3.33	WDA - 3.28
SIMMENTAL	ADG - 3.68	WDA - 3.54
MAINE ANJOU	ADG - 3.38	WDA - 3.39
SHORTHORN	ADG - 3.34	WDA - 3.07
LIMOUSIN	ADG - 2.99	WDA - 3.10
CHAROLAIS	ADG - 3.39	WDA - 2.97
SALERS	ADG - 3.11	WDA - 3.14
HEIFERS	ADG - 2.52	WDA - 2.64

Can't make it to the sale?
Internet Bidding Available.

To view this sale visit www.dlms.ca, Fill out the registration form located under registration and sign-up for your free user account and select a username and password.

BIDDERS - To be approved as a bidder, Log in to dlms.ca and click **BUYER APPROVAL** tab, select the sale you are interested in bidding at and click sign up.

For more information
Call DLMS Reps:

Melissa McRae 204.573.9903

Mark Shologan 780.699.5082

DLMS
www.dlms.ca

WELCOME

EXPLANATION OF ABBREVIATIONS:

P	--	indicates a POLLED bull in all breeds
S	--	indicates a SCURRED bull in all breeds
H	--	indicates a HORNED bull in all breeds
PB	--	indicates PUREBRED
FB	--	indicates FULLBLOOD
B	--	indicates BLACK
R	--	indicates RED
Tn	--	indicates TAN
On-test Weight	--	average of weights taken October 30 & 31, 2018
112 - day Weight	--	average of weights taken February 19 & 20, 2019
Gain lb.	--	increase in weight in 112 days
ADG lb.	--	Average Daily Gain, determined by dividing gain by 112
W/D/A lb.	--	Weight Per Day of Age, weight of the bull divided by the number of days of age

*Bull Floor Price
\$2800
Minimum*

Throughout the test, Station Staff and Breeders weighed the bulls. The bulls were fed a ration designed to develop growth, meat, muscle, fertility and structure provided by Landmark Feeds. They were also fed free choice grass hay.

To qualify for sale, bulls must pass a Breeding Soundness Evaluation (Structural Soundness Evaluation, Scrotal Measurement, and Semen Evaluation) performed by Morden Veterinary Clinic. It is strongly advised that buyers do their own visual assessment prior to sale time.

Only bulls that have passed the semen test will be allowed in the sale. All Breeding Soundness Evaluation forms are in the office and open to the public.

The 55th ANNUAL BULL SALE will be held at the Test Station, SATURDAY, March 30, 2019 at 1:00 p.m. DST

Again in 2019 there will be females available for sale on Sale Day which will be sold in conjunction with the bulls of the same breed.

LOCATION: WATCH FOR SIGNS!

The Test Station is located 17 miles east of Brandon on Hwy. # 1 and one-half mile south on Hwy. #351.

SALE ORDER:

heifers will sell after the bulls of the same breed

Maine Anjou, Shorthorn Bulls, Shorthorn Females, Charolais, Limousin,
Hereford, Salers, Angus Bulls, Angus Females, Simmental Bulls, Simmental Heifers Speckle Park

**THE 3 PHONE LINES APPOINTED TO THE SALE RING FOR PHONE BIDS ARE:
204-763-4696 (office) 204-763-4102 (fax) 204-851-1165 (cell)**

- BUYERS MUST HAVE A BIDDER'S NUMBER -

SALE TERMS AND CONDITIONS:

The terms of the sale are cash or cheque payable at par to the Manitoba Beef Cattle Performance Association Inc. (M.B.C.P.A. Inc.). The buyer assumes all responsibility of his/her purchase at end of said purchase. The M.B.C.P.A. Inc. cannot be held liable after the sale clerk has recorded the buyer's bidding number on the sale receipt. All settlements must be made with the settlement officers of the sale in the office before any cattle will be released. Phone bids welcome. Please contact the Test Station to arrange telephone bidding.

All bulls purchased may be left at the station until convenient for pick up at purchaser's risk by signing a form in the office. One week free board, \$3.50 per head per day after. Please inquire at the Test Station office for details. Livestock insurance will be available from HMS Insurance at the Station on sale day and is strongly recommended to be purchased.

The guarantee on a bull is between the buyer and seller. The M.B.C.P.A. Inc. will act as a mediator in case of dispute. To protect both buyer and seller, a non-breeding bull must be reported to the seller within six months of the date of sale or according to the Breed's Code of Ethics. The seller will not provide replacement or credit for physical injury or mismanagement. In the event that your bull is a non-satisfactory breeder, the seller will not under any circumstances, be responsible for more than the original selling price of the bull.

The Manitoba Beef Cattle Performance Association Inc. is only providing a service in providing this sale -- persons attending this sale do so at their own risk. Sale catalogues will be available at the sale and copies of the registration certificates on file will be available in the office. Visitors may inspect the bulls at any time prior to the sale. If errors are noted in this report or in the sale catalogue, corrections will be made from the auction stand, and will take precedence over any printed matter.

Videos, pictures and catalogue by: *Prairie Pistol Designs - Melissa McRae - 204-573-9903*

SALE INFORMATION



501 GILCROFT FABIAN 17F

519824 FBP AEHW 17F JAN 29, 2018 R/W P	
GEE BAR POLLED SUPER DUDE 710G	BW 6.0
CWC ZAFAR 62Z	WW 58.5
STENBERG'S MA 13U	YW 75.6
FALLOON'S HIGH VOLTAGE 41U	M 17.3
GILCROFT AUTUMN 21A	TM 46.4
GILCROFT WENDY 6W	
BW ON TEST 112 DAY 365 DAY ADG WDA Dam Age	
110 918 1266 1197 3.11 3.28 6	

GILCROFT FARMS
Keith Gilbert | Demorestville, ON | 613-813-4399



502 GILCROFT FARGO 20F

519819 FBP AEHW 20F FEB 14, 2018 R/W P	
GEE BAR POLLED SUPER DUDE 710G	BW 3.9
CWC ZAFAR 62Z	WW 53.7
STENBERG'S MA 13U	YW 68.5
FALLOON'S HIGH VOLTAGE 41U	M 18.6
GILCROFT BELLE 2B	TM 45.3
GILCROFT POLLIAN 33P	
BW ON TEST 112 DAY 365 DAY ADG WDA Dam Age	
108 886 1295 1277 3.65 3.5 5	

GILCROFT FARMS
Keith Gilbert | Demorestville, ON | 613-813-4399

602 BALMORAL OAKS FREEWAY 4F

M481296 TAW 4F MAR 13, 2018 ROAN	
GLENFORD UNIVERSAL 13A	BW 0.8
BELL M EQUATION 108C	WW 56
BELL M FLORENCE 61A	YW 61
MURIDALE HUEY 8U	M 15
BALMORAL OAKS DORIS 1X	TM 42.5
BALMORAL OAKS DORIS 14U	
BW ON TEST 112 DAY 365 DAY ADG WDA Dam Age	
88 648 975 1038 2.92 2.84 9	

4F is a thick made, easy fleshing bull with lots of muscle expression. His mother is a good milker with a quiet temperament. Recommended for use on heifers or mature cows.

BALMORAL OAKS SHORTHORNS
Tom Walls | Winnipeg, MB | 204-895-8191



603 BALMORAL OAKS FORCE 3F

M481297 TAW 3F MAR 12, 2018 RED	
GLENFORD UNIVERSAL 13A	BW 3.3
BELL M EQUATIONS 108C	WW 61
BELL M FLORENCE 61A	YW 68
ALTA CEDAR ULTIMATE 130K	M 13
BALMORAL OAKS MOOLATTA ROSE 3X	TM 43.5
BALMORAL OAKS IRISH ROSE 18M	
BW ON TEST 112 DAY 365 DAY ADG WDA Dam Age	
98 704 1107 1175 3.6 3.22 9	

3F is a solid red bull with lots of frame and performance. Dams side are quiet with good udders and feet. His sire left me with consistently good calves. Not recommend for heifers.

BALMORAL OAKS SHORTHORNS
Tom Walls | Winnipeg, MB | 204-895-8191



604 UPHILL AUGUSTUS 21F

M480850 TPA 21F MAR 12, 2018 RED	
UPHILL GUSSY 24Y	BW 2.2
LEHNE GUSSY 62D	WW 52
PAINT EARTH MAID 62S	YW 60
SASKVALLEY IMAGINE 65X	M 15
UPHILL RAGGEDY ANN 21A	TM 41
GAR-LIND RAGGEDY ANN 342S	
BW ON TEST 112 DAY 365 DAY ADG WDA Dam Age	
100 775 1175 1247 3.57 3.42 6	

This solid red bull has a little more frame but he traces back to Winalot & Butterfield breeding from Alberta so this can be expected. Lots of performance in this calf.

UPHILL SHORTHORNS
Ross Gray | Hamiota, MB | 204-764-2663



605 UPHILL HEADLINER 15F

24707	TPA 15F	MAR 2, 2018	ROAN					
SASKVALLEY YESTERDAY 116Y				BW	1.2			
SHANNON'S TODAYS HEADLINE 89C				WW	60			
SHANNON'S COLOR ME RONA 89Z				YW	71			
BIRDTAIL G GUS 15U				M	18			
UPHILL CATHY JOYFUL 3B				TM	48			
RIVER ACRES CATHY JOYFUL 57S								
BW	ON TEST	112 DAY	365 DAY	ADG	WDA	Dam Age		
88	663	1033	1065	3.31	2.92	5		

A thick made roan grandson of Birdtail G Gus 15U. His dam is a very thick, deep bodied cow tracing back to Earl McCorrister's herd.

UPHILL SHORTHORNS

Ross Gray | Hamiota, MB | 204-764-2663



606 UPHILL HEADLINER 4F

24705	TPA 4F	MARCH 3, 2018	RED					
SASKVALLEY YESTERDAY 116Y				BW	1.5			
SHANNON'S TODAYS HEADLINE 89C				WW	63			
SHANNON'S COLOR ME RONA 89Z				97	71			
UPHILL GUSSY 24Y				M	17			
LEHNE BETH 1C				TM	49			
KENLENE TARABETH 1T								
BW	ON TEST	112 DAY	365 DAY	ADG	WDA	Dam Age		
98	759	1191	1169	3.86	3.2	4		

This solid red bull has a little more frame but he traces back to Winalot & Butterfield breeding from Alberta so this can be expected.

Lots of performance in this calf.

UPHILL SHORTHORNS

Ross Gray | Hamiota, MB | 204-764-2663



607 UPHILL HEADLINER 17F

24718	TPA 17F	FEB 12, 2018	RED					
SASKVALLEY YESTERDAY 116Y				BW	4.0			
SHANNON'S TODAYS HEADLINE 89C				WW	62			
SHANNON'S COLOR ME RONA 89Z				YW	72			
SASKVALLEY BONAZA 219M				M	13			
MURIDALE JESSIE 110Y				TM	44.5			
MURIDALE JESSIE 48R								
BW	ON TEST	112 DAY	365 DAY	ADG	WDA	Dam Age		
102	717	1098	1135	3.41	3.11	8		

A smaller framed bull but richly bred with Saskvalley Bonanza 219M and Alta Cedar Ultimate 130K as grandsires in the first three generations. Dam is a stellar producer.

UPHILL SHORTHORNS

Ross Gray | Hamiota, MB | 204-764-2663



608 KF FLOYD 3F

M481724	JRK 3F	MAR 22, 2018	ROAN					
SHADYBROOK OPTIMUN 75F				BW	1.8			
KF IMAX 3D				WW	56			
KF MUFFIN 7B				YW	86			
SASKVALLEY PRIMO 40P				M	19			
KF SPARKLE 1C				TM	46			
PRAIRIE LANE SPARKLE 1K								
BW	ON TEST	112 DAY	365 DAY	ADG	WDA	Dam Age		
93	621	957	1045	3	2.86	4		

3F combines our AI & ET programs perfectly. Proven CE genetics on sire's side proven performance on dam's side. Perfect udders & sound structured working genetics from both sides

KRISTJANSSON FARMS

Justin Kristjansson | Forrest, MB | 403-793-0909

609 KF FRANKLIN 10F

M481438	JRK 10F	APR 14, 2018	WHITE					
ASH VALLEY PRESIDENT 1233				BW	1.6			
MURIDALE KID 130B				WW	51			
MURIDALE SISSY 80W				YW	72			
HC STARSEARCH 50Y				M	24			
KF LADY ESTHER 5B				TM	50			
MSA LADY ESTHER 42Y								
BW	ON TEST	112 DAY	365 DAY	ADG	WDA	Dam Age		
101	597	938	1100	3.04	3.01	5		

Youngest Shorthorn bull in the sale and the token white. His dam is a great young cow from a dominant cow family. His daughters will be fantastic roan cows and sons will push down the scale

KRISTJANSSON FARMS

Justin Kristjansson | Forrest, MB | 403-793-0909





610

RT FUR TRADER 4F

M481416	RNT 4F	MAR 7, 2018	ROAN	P		
JT TRANS X 28X				BW	-1.7	
SASKVALLEY BOSTON 223B				WW	50	
SASKVALLEY JENNY 80Z				YW	74	
JT UGLY JOE 10U				M	20	
RT PROMISE 100B				TM	45	
JT PROMISE 17X						
BW	ON TEST	112 DAY	365 DAY	ADG	WDA	Dam Age
79	676	1029	1076	3.15	2.95	5

A roan Boston son with a double shot of Transport in his pedigree. His thickness along with a low birth weight makes him well suited for either heifers or cows.

POPLAR PARK FARM

John Thompson | Hamiota, MB | 204-764-2382



611

ST FIYERO 16F

M481145	SCT 16F	MAR 16, 2018	R/W	P		
SASKVALLEY TRANSPORT 399T				BW	-0.2	
JT YOUNGBLOOD 112Y				WW	51	
JT MUFFIN 47R				YW	77	
JT UGLY JOE 10U				M	19	
ST BETSY 29B				TM	44	
ST BETSY 35W						
BW	ON TEST	112 DAY	365 DAY	ADG	WDA	Dam Age
87	641	958	1028	2.83	2.82	5

A smooth made, lower birthweight Youngblood son. Youngblood is leaving us some incredible calves, and this bull is no exception.

POPLAR PARK FARM

John Thompson | Hamiota, MB | 204-764-2382



612

ST FLINT 82F

M481300	SCT 82F	APR 1, 2018	RED	P		
GLENFORD PRINCE 3Z				BW	2.0	
GLENFORD PRINCE 22C				WW	59	
GLENFORD SOPHIA 83A				YW	88	
JT ULTRAWASH 30U				M	18	
ST BETSY 33Y				TM	48	
ST BETSY 70L						
BW	ON TEST	112 DAY	365 DAY	ADG	WDA	Dam Age
98	678	1089	1226	3.67	3.36	8

Flint is a sound-footed, well structured Prince son. His dam continues to prove herself as a productive cow in our herd.

POPLAR PARK FARM

John Thompson | Hamiota, MB | 204-764-2382



613

JT FERGUS 55F

M481399	JHH 55F	MAR 25, 2018	RED	P		
GLENFORD PRINCE 3Z				BW	1.6	
GLENFORD PRINCE 22C				WW	57	
GLENFORD SOPHIA 83A				YW	85	
SASKVALLEY TRANSPORT 399T				M	19	
JT BETSY 51A				TM	47	
JT BETSY 106T						
BW	ON TEST	112 DAY	365 DAY	ADG	WDA	Dam Age
93	706	1080	1190	3.34	3.26	6

Another Prince son that goes back to Burwash and Transport on the dam's side. This bull will add growth and performance to his offspring.

POPLAR PARK FARM

John Thompson | Hamiota, MB | 204-764-2382



614

ET FRONTIER 48F

M481388	EJT 48F	MAR 23, 2018	ROAN	P		
JT TRANS X 28X				BW	-0.2	
SASKVALLEY BOSTON 223B				WW	60	
SASKVALLEY JENNY 80Z				YW	69	
JT UGLY JOE 10U				M	14	
EJT LASS 42B				TM	43.5	
STAR P LASS 54U						
BW	ON TEST	112 DAY	365 DAY	ADG	WDA	Dam Age
86	639	990	1085	3.13	2.97	5

This bull is sure to turn some heads. Frontier is a thick, deep-bodied roan Boston son that will add some pounds to his calves.

POPLAR PARK FARM

John Thompson | Hamiota, MB | 204-764-2382

615

MOSSIDE FREEWAY 181F

M481600	ROS 181F	FEB 17, 2018	ROAN	P		
SASKVALLEY WHOLESAL 114W			BW	-0.1		
SASKVALLEY YESTERDAY 116Y			WW	56		
SASKVALLEY ROSE 43W			YW	79		
BIRDTAIL SV ULTRA 133A			M	20		
MOSSIDE MABEL 18D			TM	48		
BIRDTAIL GM BETSY 18B						
BW	ON TEST	112 DAY	365 DAY	ADG	WDA	Dam Age
90	684	1126	1120	3.95	3.07	3

An AI son out of Saskvalley Yesterday 116Y, has the STYLE, LOOK & the EPDs, a hard to find combo! Polled, long, smooth, moderate framed. Certainly, a front pasture prospect bull.

MOSSIDE SHORTHORNS

Jeff & Grayson Ross | Brandon, MB | 204-573-2281



Videos online at
www.manitobabulltest.com

bulls pictured & videoed February 10-13

EASY BOSS E™
 ORAL DISTRACTION DEVICE

Dr. Don Finlay BSc DVM

Canada: 1-204-316-0215
 Australia: 0417-999-754

Kathy Soltys RVT
 REPRESENTATIVE
 don@easybosse.com

1-204-922-0365
 CALL or TEXT
 http://easybosse.com

facebook icon instagram icon

MOSSIDE

SHORTHORNS

JEFF & GRAYSON ROSS

Jeff - (204) 573-2281 mossideshorthorns@gmail.com
 Grayson - (204) 851-2293
 Brandon, MB



SHORTHORN - PEN 1



912 BALMORAL OAKS ANN 6F

697144	TAW 6F	MAR 14, 2018	RED	H					
GLENFORD UNIVERSAL 13A					BW	1.7			
BELL M EQUATION 108C					WW	61			
BELL M FLORENCE 61A					YW	90			
JT YZERMAN 99Y					M	18			
BALMORAL OAKS RAGGEDY ANN 6C					M	18			
BALMORAL OAKS ULTIMATE ANNE 2X					TM	49			
BW	ON TEST	112 DAY	365 DAY	ADG	WDA	Dam Age			
85	608	899	959	2.6	2.63	4			

I have liked this Anne heifer since she was born and intended to keep her in the herd but downsizing means she has to go. She won't disappoint her new owner

BALMORAL OAKS

Tom Walls | Winnipeg, MB | 204-895-8191



913 BALMORAL OAKS 1F

696688	TAW 1F	FEB 28, 2018	RED	P					
GLENFORD UNIVERSAL 13A					BW	1.4			
BELL M EQUATION 108C					WW	56			
BELL M FLORENCE 61A					YW	60			
STAR P IDOL 8T					M	14			
BALMORAL OAKS DORIS 1W					M	14			
BALMORAL OAKS DORIS 1J					TM	41.5			
BW	ON TEST	112 DAY	365 DAY	ADG	WDA	Dam Age			
86	586	799	819	1.91	2.24	10			

This heifer goes back to the Bromelee Doris cow family. She should turn into a good productive cow

BALMORAL OAKS

Tom Walls | Winnipeg, MB | 204-895-8191



914 BALMORAL OAKS DORIS 5F

F697272	TAW 5F	MAR 13, 2018	RED	H					
GLENFORD UNIVERSAL 13A					BW	0.3			
BELL M EQUATION 108C					WW	51			
BELL M FLORENCE 61A					YW	56			
MURIDALE LUDWIG 86P					M	15			
BALMORAL OAKS DORIS 1U					M	15			
BALMORAL OAKS DORIS 1H					TM	41			
BW	ON TEST	112 DAY	365 DAY	ADG	WDA	Dam Age			
88	627	928	988	2.69	2.71	11			

5F is a daughter of my Doris 1U cow who has produced several top calves for me. She is a big framed heifer with lots of style

BALMORAL OAKS

Tom Walls | Winnipeg, MB | 204-895-8191



917 BIRDTAIL BETSY 50F

F697801	ARM 50F	APR 8, 2018	RED	P					
EIONMOR IDEAL 69A					BW	0.7			
BIRDTAIL EI IDEAL 1D					WW	52			
PAINT EARTH MAUDE 98B					YW	80			
EIONMOR ULTRA 83U					M	23			
BIRDTAIL EU BETSY 50D					M	23			
BIRDTAIL RG BETSY GO 50U					TM	49			
BW	ON TEST	112 DAY	365 DAY	ADG	WDA	Dam Age			
80	482	731	842	2.22	2.31	3			

Light birth weight out of a heifer. Will develop into a stout easy-fleshing female

BIRDTAIL SHORTHORNS

Ray&Susan Armbruster | Rossburn, MB | 204-859-2088



701 FRANKO 116F

MC761417	JUBA 116F	MAR 14, 2018	WHT	P					
SILVERSTREAM GEDDES G102					BW	2.1			
HIGH BLUFF CASH 28C					WW	51			
HIGH BLUFF LADYSLIPPER 97T					YW	89			
ELDER'S PRAVUANCE 187X					M	19			
FFBBAMBER 3130A					M	19			
FFBB AMBER PLD B74U					TM	45			
BW	ON TEST	112 DAY	365 DAY	ADG	WDA	Dam Age			
93	693	1029	1098	3	3.01	6			

Silverstream Geddes on the sires side with MVX Cougarhill Hank on the dams side leaves us with this impressive bull with moderate BW.

AUSTIN CHAROLAIS

Peter Juba | Foxwarren, MB | 204-847-2262



702 FERNANDO JUBA 111F

PMC761407	JUBA 111F	FEB 27, 2018	WHT	P				
SILVERSTREAM GEDDES G102				BW	1.3			
HIGH BLUFF CASH 28C				WW	48			
HIGH BLUFF LADYSLIPPER 97T				YW	88			
CORNERVIEW XCALIBRE 27X				M	19			
FFBB CONNIE 359A				TM	43			
FFBB BUCKLEFULL PLD 55X								
BW	ON TEST	112 DAY	365 DAY	ADG	WDA	Dam Age		
91	741	1112	1137	3.32	3.11	6		

Biggest Charolais bull at this years sale, more Cornerview X Calibre 27X on the dams top side and Silverstream on the sire's adds up to a nice mix of proven older and more recent bloodlines

AUSTIN CHAROLAIS

Peter Juba | Foxwarren, MB | 204-847-2262



703 AUSTIN FALUN 83F

UNR761421	JUBA 83F	MAR 22, 2018	WHT	H				
MAPLE LEAF SISTERON 2141Z				BW	-			
MAPLE LEAF SISTERON 5173C				WW	-			
MAPLELEAF MS MUSCAT 808U				YW	-			
MAPLE LEAF POL PINAY 355A				M	-			
MAPLE LEAF MS PINAY JR 579C				TM	-			
MAPLELEAF MS VIRGIL 2170Z								
BW	ON TEST	112 DAY	365 DAY	ADG	WDA	Dam Age		
85	620	968	1058	3.11	2.9	4		

Polled Full French pending, both parents from Mapleleaf breeding program, started small from a 1st time calver.

AUSTIN CHAROLAIS

Peter Juba | Foxwarren, MB | 204-847-2262



704 AUSTIN FOCUS 98F

MC761420	JUBA 98F	APR 30, 2018	WHT	P				
KKK BRONCO 2204 P				BW	1.7			
HIGH BLUFF BRONCO 91C				WW	42			
HIGH BLUFF EASY HAIDA 110A				YW	73			
SHSH HD 14Y				M	21			
HIGH BLUFF HD 117C				TM	42			
HIGH BLUFF BUSTER 106S								
BW	ON TEST	112 DAY	365 DAY	ADG	WDA	Dam Age		
91	538	1004	1242	4.16	3.4	4		

With HBSF Bronco on the top side, for heifers, this big boy was in the top five for ADG.

AUSTIN CHAROLAIS

Peter Juba | Foxwarren, MB | 204-847-2262



705 AUSTIN FIDEL 95F

MC761413	JUBA 95F	MAR 5, 2018	WHT	H				
SILVERSTREAM GEDDES G102				BW	1.8			
HIGH BLUFF CASH 28C				WW	49			
HIGH BLUFF LADYSLIPPER 97T				YW	89			
KKK BRONCO 2204 P				M	19			
HIGH BLUFF LADY SLIPPER 95C				TM	43			
HIGH BLUFF LADY SLIPPER 46A								
BW	ON TEST	112 DAY	365 DAY	ADG	WDA	Dam Age		
93	645	1057	1099	3.68	3.01	4		

With KKK Bronco 2204P in the dams background and Silverstream Geddes G102 in the sires top side, here are the results.

AUSTIN CHAROLAIS

Peter Juba | Foxwarren, MB | 204-847-2262

706 AUSTIN FINISH 38F

MC761495	JUBA 38F	FEB 20, 2018	WHT	H				
UFANO SC				BW	1.0			
HIGH BLUFF DIMITRI 148C				WW	34			
JR MS CADET SATURN 503R				YW	61			
MVY XPLOER 21X				M	17			
SCF DELTA DAWN 334D				TM	34			
ROLLIN ACRES LIZZIE 23B								
BW	ON TEST	112 DAY	365 DAY	ADG	WDA	Dam Age		
82	529	874	876	3.08	2.4	3		

AUSTIN CHAROLAIS

Peter Juba | Foxwarren, MB | 204-847-2262





201 AMAGLEN FOUNDATION

CPM4092897 HNH 40F FEB 16, 2018 RED DOUBLE P						
WULFS XTRACTOR X233X						
AMAGLEN CANADIAN SUNRISE						
AMAGLEN TEASER LADY						
AMAGLEN THROTTLE						
AMAGLEN XOXXO						
AMAGLEN GRACE						
BW	ON TEST	112 DAY	365 DAY	ADG	WDA	Dam Age
94	936	1272	1262	3	3.46	9

His sire is #4 WW and #8 YW CLA Young Sire Trait Leader. His dam is an easy going, big milker. Many visitors' pasture pick! This guy is thick, powerful, and quiet. He is one to watch!

AMAGLEN LIMOUSIN

Ian & Bonnie Hamilton | Darlingford, MB | 204-246-2312



202 AMAGLEN FEDERAL

CPM4092872 HNH 17F JAN 30, 2018 BLK DOUBLE P						
WULFS XCELLSIOR X252X						
AMAGLEN CURIOUS GEORGE						
AMAGLEN WINFREY						
ANCHOR B 'THE SHMOOZE'						
AMAGLEN APRIL WINE						
AMAGLEN JILL						
BW	ON TEST	112 DAY	365 DAY	ADG	WDA	Dam Age
87	881	1253	1188	3.32	3.25	6

This is a great pedigree that comes from the oldest and most trusted bloodline in our herd. He has well balanced numbers and could possibly cover heifers with a 0.0 BW EPD.

AMAGLEN LIMOUSIN

Ian & Bonnie Hamilton | Darlingford, MB | 204-246-2312



203 AMAGLEN FIELD BOSS

CPM4092878 AJH 23F FEB 6, 2018 RED DOUBLE P						
HUNT TESTAMENT 40T						
HUNT CREDENTIALS 37C ET						
JKTW WHISKEY RIVER 985 W						
AMAGLEN RED RIVER						
AMAGLEN UNCENSORED						
AMAGLEN NAUGHTY N' NICE						
BW	ON TEST	112 DAY	365 DAY	ADG	WDA	Dam Age
91	956	1298	1253	3.06	3.43	11

Hunt Credentials is one of the most sought after bulls in the industry.

His calves are in demand. 23F's dam has raised many great ones including an awesome test station bull.

AMAGLEN LIMOUSIN

Amanda & Clint Seward | Darlingford, MB | 204-246-2576



204 AMAGLEN FORGED STEEL

CPM4092895 HNH 38F FEB 15, 2018 RED DOUBLE P						
TMF WESTWOOD 505W						
CAM POLL ARISTOCRAT						
CAM POLL LUCKY CHARM						
AMAGLEN HARLEY						
AMAGLEN BEBOP						
AMAGLEN TENNIEL						
BW	ON TEST	112 DAY	365 DAY	ADG	WDA	Dam Age
93	833	1229	1216	3.54	3.33	5

The top selling bull last year was sired by his sire. His dam is like her dam who was a thick made, big milker. He had the look early on and weaned with great muscling and style.

AMAGLEN LIMOUSIN

Ian & Bonnie Hamilton | Darlingford, MB | 204-246-2312



205 AMAGLEN FIRECRACKER

CM4092901 HNH 44F FEB 18, 2018 BLK DOUBLE P						
WULFS XCELLSIOR X252X						
AMAGLEN CURIOUS GEORGE						
AMAGLEN WINFREY						
TMF BREAK OUT 83M						
AMAGLEN AVA						
AMAGLEN WENDY HNH 9W						
BW	ON TEST	112 DAY	365 DAY	ADG	WDA	Dam Age
87	867	1201	1197	2.98	3.28	6

His grandam raised great bulls including the highest selling Limousin ever at Douglas. Great numbers - above average in all performance stats and marbling with a good BW EPD.

AMAGLEN LIMOUSIN

Ian & Bonnie Hamilton | Darlingford, MB | 204-246-2312



206 AMAGLEN FULL THROTTLE

CPM4092858 AJH 3F JAN 15, 2018 RED DOUBLE P							
HUNT TESTAMENT 40T							
HUNT CREDENTIALS 37C ET							
JKTW WHISKEY RIVER 985 W							
AMAGLEN RED REALTOR HNH 15W							
AMAGLEN ADELA							
AMAGLEN UNCENSORED							
BW	ON TEST	112 DAY	365 DAY	ADG	WDA	Dam Age	
86	1005	1351	1233	3.09	3.38	6	

A Hunt Credentials calf out of a productive cow. Moderate birth weight & largest weaning weight - no creep feed. Will sire calves that will pound the scales come weaning.

AMAGLEN LIMOUSIN

Amanda & Clint Seward | Darlingford, MB | 204-246-2576



207 AMAGLEN FREIGHTLINER

CPM4092885 HNH 30F FEB 10, 2018 BLK DOUBLE P							
WULFS XTRACTOR X233X							
AMAGLEN CANADIAN SUNRISE							
AMAGLEN TEASER LADY							
AMAGLEN THROTTLE							
AMAGLEN WINFREY							
AMAGLEN MERCURY							
BW	ON TEST	112 DAY	365 DAY	ADG	WDA	Dam Age	
90	985	1321	1289	3	3.53	10	

His sire is #4 WW and #8 YW CLA Young Sire Trait Leader. His dam is in the top 3% for milk and her mother was #1 in Canada.

This combination is a mating of 2 of our best cow families.

AMAGLEN LIMOUSIN

Ian & Bonnie Hamilton | Darlingford, MB | 204-246-2312



208 RIVER PINE FABRICIO 3F

CPM4093962 RPC 3F MAR 7, 2018 RED DOUBLE P							
RUNL STETSON 850S							
AMAGLEN BIG STETSON							
AMAGLEN SAUCY							
RPLF MEVERICK 960M							
TRIPLE R XTRAFANCY							
TRIPLE R JANE							
BW	ON TEST	112 DAY	365 DAY	ADG	WDA	Dam Age	
92	824	1132	1184	2.75	3.24	9	

RIVER PINE CATTLE CO.

Anthony Stadnyk | Vita, MB | 204-392-8777



209 MTF FLATLINER 38F

CPM4095759 MTF 38F FEB 9, 2018 BLK DOUBLE P							
WULFS WILLARD 5115W							
WULFS COMPLAINT K687C ET							
WULFS SOLOIST 6284S							
TMF WESTWOOD 505W							
CAM POLL ANNABELLE							
CAM POLL SHANNON							
BW	ON TEST	112 DAY	365 DAY	ADG	WDA	Dam Age	
98	798	1137	1106	3.02	3.03	6	

MAPLEHURST FARMS

Bob & Ken Davey | Westbourne, MB | 204-274-2490

212 CAM POLL FALCON 14F

CPM4096836 WGC 14F FEB 15, 2018 BLK DOUBLE P							
ANCHOR B "THE BOSS"							
ANCHOR B BENTLEY 4B							
TOP MEADOW 1P							
RLF YARDLEY 601Y							
CAM POLL BRIDGETT							
CAM POLL WAGGLE							
BW	ON TEST	112 DAY	365 DAY	ADG	WDA	Dam Age	
73	693	1102	1090	3.65	2.99	5	

CAMPBELL LAND & CATTLE INC.

Bill Campbell | Minto, MB | 204-776-2322



LIMOUSIN - PEN 3



213 CAM POLL FIELD MARSHALL 28F

CPM4096829 WGC 28F FEB 23, 2018 RED DOUBLE P						
ANCHOR B "THE BOSS"				BW	1.1	
ANCHOR B BENTLEY 4B				WW	60	
TOP MEADOW 1P				YW	92	
ROMN TOW TRUCK 111T				M	26	
CAM POLL BRIANA				TM	56	
CAM POLL ZOE						
BW	ON TEST	112 DAY	365 DAY	ADG	WDA	Dam Age
96	812	1046	1058	2.09	2.9	5

CAMPBELL LAND & CATTLE INC.
Bill Campbell | Minto, MB | 204-776-2322



214 CAM POLL FOREMAN 42F

CPM4096820 WGC 42F MAR 7, 2018 RED DOUBLE P						
ANCHOR B "THE BOSS"				BW	0.7	
ANCHOR B BENTLEY 4B				WW	62	
TOP MEADOW 1P				YW	90	
TMF WESTWOOD 505W				M	24	
CAM POLL ZOE				TM	55	
CAM POLL SUSIE						
BW	ON TEST	112 DAY	365 DAY	ADG	WDA	Dam Age
89	810	1151	1204	3.04	3.3	7

CAMPBELL LAND & CATTLE INC.
Bill Campbell | Minto, MB | 204-776-2322



215 CAM POLL FRANCHISE 25F

CXM4096857 WGC 25F FEB 21, 2018 BLK DOUBLE P						
WULFS SIRLOIN 3172S				BW	0.6	
WULFS EXCELLSIOR X252X				WW	67	
WULFS MISSIVE 2258M				YW	100	
NYK BISMARCK 104B				M	20	
CAM POLL DANCING GIRL				TM	54	
CAM POLL BOBBYPIN						
BW	ON TEST	112 DAY	365 DAY	ADG	WDA	Dam Age
90	852	1167	1173	2.82	3.21	3

CAMPBELL LAND & CATTLE INC.
Bill Campbell | Minto, MB | 204-776-2322



216 FIRST RESPONSE DHX 59F

CPM4096016 DHX 59F FEB 18, 2018 RED DOUBLE P						
GREENWOOD PLD ZEPPELIN				BW	2.7	
DIAMOND T DURAMAX				WW	59	
DIAMOND T SUGAR FREE				YW	73	
TMF REX 97R				M	28	
TRANSFUSION				TM	58	
DIAMOND T REFLECTIONS						
BW	ON TEST	112 DAY	365 DAY	ADG	WDA	Dam Age
96	779	1114	1110	2.99	3.04	12

DIAMOND T LIMOUSIN
Travis & Rilla Hunter | Kenton, MB | 204-838-2019



217 DIAMOND T FIREMAN THX 40F

CPM4096015 THX 40F FEB 11, 2018 RED DOUBLE P						
WULFS WILLARD 5115W				BW	1.9	
WULFS COMPLIANT K687C ET				WW	54	
WULFS SOLOIST 6284S				YW	75	
RPY PAYNESFULLTHROTTLE14N				M	27	
DIAMOND T RED PEPPER				TM	54	
DIAMOND 5 KARLA						
BW	ON TEST	112 DAY	365 DAY	ADG	WDA	Dam Age
92	790	1124	1099	2.98	3.01	14

DIAMOND T LIMOUSIN
Travis & Rilla Hunter | Kenton, MB | 204-838-2019



218 L&S FBI AGENT LDS107F

CPM4097266 LDS 107F FEB 12, 2018 RED DOUBLE P								
WULFS WARDEN N502W							BW	4.0
JYF YAGGERMEISTER 150Y							WW	72
TMF TIANNA 237T							YW	101
MASCOT MAN							M	23
L&S SPECIAL GAL							TM	59
L+S MIRACLE LDS 120M								
BW	ON TEST	112 DAY	365 DAY	ADG	WDA	Dam Age		
90	598	938	920	3.03	2.52	13		

L+S LIMOUSIN ACRES

Lawrence & Sherry Daniel | Kenton, MB | 204-838-2198



219 L&S FORMOSA LDS 17F

CPM4097268 LDS 17F MAR 2, 2018 RED DOUBLE P								
WULFS WARDEN N502W							BW	3.8
JYF YAGGERMEISTER 150Y							WW	68
TMF TIANNA 237T							YW	101
L&S TEDDY BEAR LDS 8T							M	21
L&S WINE COOLER							TM	55
L&S TEA PARTY LDS 25T								
BW	ON TEST	112 DAY	365 DAY	ADG	WDA	Dam Age		
88	579	907	935	2.93	2.56	10		

L+S LIMOUSIN ACRES

Lawrence & Sherry Daniel | Kenton, MB | 204-838-2198



220 L&S FULLBACK LDS 25F

CPM4097292 LDS 25F MAR 13, 2018 RED DOUBLE P								
WULFS WARDEN N502W							BW	5.3
JYF YAGGERMEISTER 150Y							WW	70
TMF TIANNA 237T							YW	107
UNION MAN							M	19
L&S ZA JUBE JUBE LDS 36Z							TM	54
L&S JELLY BEAN LDS 42J								
BW	ON TEST	112 DAY	365 DAY	ADG	WDA	Dam Age		
96	559	930	981	3.31	2.69	7		

L+S LIMOUSIN ACRES

Lawrence & Sherry Daniel | Kenton, MB | 204-838-2198



221 PINE CREEK FREDDY

CPM4096747 WDH 2F FEB 17, 2018 BLK P								
AHCC WOOD MOUNTAIN W796							BW	4.4
JYF ARMOR 525A							WW	62
JYF242X							YW	98
JAKO'S RED RIDER							M	22
PINE CREEK UTOPIA							TM	54
PINE CREEK MACO								
BW	ON TEST	112 DAY	365 DAY	ADG	WDA	Dam Age		
96	775	1185	1179	3.67	3.23	11		

PINE CREEK LIMOUSIN

William Daniel | Kenton, MB | 204-838-2311

222 TRIPLE R 59F

CPM4097966 ARM 59F MAR 24, 2018 RED DOUBLE P								
ANCHOR B YANKEE 15Y							BW	2.0
TRIPLE R 16C							WW	60
DIAMOND T ASHA							YW	84
QUAIL RUN BLACK OLYMPUS P							M	23
TRIPLE R 5Z							TM	53
TRIPLE R 16T								
BW	ON TEST	112 DAY	365 DAY	ADG	WDA	Dam Age		
93	813	1107	1216	2.63	3.33	7		

TRIPLE R LIMOUSIN

Art & Maria Rodgers | Macgregor, MB | 204- 856-3440



LIMOUSIN - PEN 3



223

TRIPLE R 45F

CPM4097968 ARM 45F MAR 18, 2018 BLK DOUBLE P							
EXLR TOTAL IMPACT 054T							
GREENWOOD CURVE BALL							
GREENWOOD PLD ZOOM BLOOM							
EDW WARDEN							
TRIPLE R 35Z							
TRIPLE R 55X							
BW	ON TEST	112 DAY	365 DAY	ADG	WDA	Dam Age	
95	795	1136	1226	3.04	3.36	7	

TRIPLE R LIMOUSIN

Art & Maria Rodgers | Macgregor, MB | 204- 856-3440



224

TRIPLE R 68F

CPM4097967 ARM 68F MAR 25, 2018 RED DOUBLE P							
COLE ARCHITECT							
RPY PAYNES DIESEL 37D							
EMF POLL ZILL							
ROMN SUPREMACY 130S							
TRIPLE R 20W							
TRIPLE R 14P							
BW	ON TEST	112 DAY	365 DAY	ADG	WDA	Dam Age	
82	727	1036	1142	2.75	3.13	10	

TRIPLE R LIMOUSIN

Art & Maria Rodgers | Macgregor, MB | 204- 856-3440



225

TRIPLE R 86F

CPM4097965 ARM 86F APR 2, 2018 RED DOUBLE P							
WULFS WILLARD 5115W							
WULFS COMPLIANT K687C ET							
WULFS SOLOIST 6284S							
ROMN SUGAR DADDY 105S							
TRIPLE R 54U							
TRIPLE R 39K							
BW	ON TEST	112 DAY	365 DAY	ADG	WDA	Dam Age	
90	715	1070	1209	3.17	3.31	11	

TRIPLE R LIMOUSIN

Art & Maria Rodgers | Macgregor, MB | 204- 856-3440



226

FERDINAND 311F

CPM4097983 PPL 311F APR 14, 2018 RED DOUBLE P							
ROMN SYSTEMATIC 118S							
EDW BATTLE CRY							
EDW TICKLISH							
CAM POLL WINSTON							
LGL'S ANNIE							
MSC REMEMBER 48R							
BW	ON TEST	112 DAY	365 DAY	ADG	WDA	Dam Age	
83	551	882	1035	2.95	2.83	6	

PARK PERFORMANCE LIMOUSIN

Rick & Brenda Park | Virden, MB | 701-340-2517



227

FRANK 551F

CPM4097982 PPL 551F APR 12, 2018 RED DOUBLE P							
ROMN SYSTEMATIC 118S							
EDW BATTLE CRY							
EDW TICKLISH							
EDW ADMINISTOR							
LGL'S CARALYN							
GL'S SISTER							
BW	ON TEST	112 DAY	365 DAY	ADG	WDA	Dam Age	
86	586	777	906	1.7	2.48	4	

PARK PERFORMANCE LIMOUSIN

Rick & Brenda Park | Virden, MB | 701-340-2517

229**FELIPE 511F**

CPM4097984 PPL 511F APR 16, 2018 RED DOUBLE P

ROMN SYSTEMATIC 118S	BW	2.7
EDW BATTLE CRY	WW	66
EDW TICKLISH	YW	97
JYF YAGGERMEISTER 150Y	M	18
LGL'S COURTNIÉ	TM	51
L&S ZA ZOOM LDS 69Z		

BW	ON TEST	112 DAY	365 DAY	ADG	WDA	Dam Age
89	598	928	1096	2.95	3	4

PARK PERFORMANCE LIMOUSIN

Rick & Brenda Park | Virden, MB | 701-340-2517

**301 ALLENHURST FINLAGGAN 4F**

C03048016 AHH 4F MAR 2, 2018 RWF P

ANL DM 719T VICTOR 76S ET 47Z	BW	2.5
DTHF CAPONE 46C	WW	53.0
DTHF MARISA 68Y	YW	84.1
WLB BULL 90X 3A	M	20.7
ALLENHURST CHARLOTTE 9C	TM	47.2
BAR-H SARA 19Z		

BW	ON TEST	112 DAY	365 DAY	ADG	WDA	Dam Age
80	591	835	861	2.18	2.36	4

Finlaggan is dark red with lots of hair. Lighter BW and a pedigree backed by Lego and 719T. Docility on both sides.

ALLENHURST HEREFORDS

Phil & Lesley Allen | Roblin, MB | 204-937-3789

**302 ALLENHURST FORMIDABULL 14F**

C03048007 AHH 14F MAR 28, 2018 RWF P

KJ WLB WOODROW 485T 438Y	BW	2.2
WLB BULL 438Y 46A	WW	46.6
WLB 516U UNA 102Y	YW	74.5
DALMUIR WLB UNIVERSAL 516U	M	24.1
WLB 516U UNA 5Y	TM	47.4
ANL 705G DIANNE 116P		

BW	ON TEST	112 DAY	365 DAY	ADG	WDA	Dam Age
88	743	1132	1259	3.47	3.45	8

As per his name, Formidabull is just that, pounds of performance, easy fleshing and mild mannered.

ALLENHURST HEREFORDS

Phil & Lesley Allen | Roblin, MB | 204-937-3789

**401 SLS CON P FRONTIER 432F**

G66305 SLS 432F FEB 23, 2018 RED P

AVS OUT WEST 210X	BW	1.8
ECR CONSTELLATION 562C/50X	WW	56
OPP POLLED LADY 50X	YW	98
HA YANCEY Y1168	M	24
NJF MISS FEIST 432B	TM	52
NJF MISS FEIST 227Z		

BW	ON TEST	112 DAY	365 DAY	ADG	WDA	Dam Age
84	804	1159	1172	3.17	3.21	5

Moderately framed 5 year old dam with ideal udder. Both sire & dam imported (USA), so bloodlines are unique in Canada. Frontier's impressive balanced EPDs speak for themselves

SWEETLAND SUPER 6 SALERS

Ken & Wendy Sweetland | Lundar, MB | 204-762-5512

**402 SLS AUTH FLINT 602F**

G66348 SLS 602F FEB 17, 2018 RED P

MAC UNION STATION 87U	BW	2.2
KKCC AUTHORITY 304A	WW	51
KKCC PREDESTINED 705T	YW	98
MAC TORRINGTON 139T	M	24
SLS P SWEET DATE NITE 602D	TM	49
SLS UJK SWEET KATE BEAUTY		

BW	ON TEST	112 DAY	365 DAY	ADG	WDA	Dam Age
78	784	1125	1118	3.04	3.06	3

Dam, age 3, mod. with excellent phenotype. Genetics by US AI sires, Torrington & Authority (leading young sire in N. Am) & SLS 412U, top proven sire. Note Flint's excellent EPDs.

SWEETLAND SUPER 6 SALERS

Ken & Wendy Sweetland | Lundar, MB | 204-762-5512

LIMOUSIN/HEREFORD/SALERS



1 6 BAR POSTMASTER 55F

2063320	MWB 55F	FEB 13, 2018	BLK	P
DOUBLE AA BLACKMAN 252'96	BW	2.5		
DOUBLE AA OLD POST BANDOLIER	WW	51		
DOUBLE AA ANNIE K 548'99	YW	85		
COLE CREEK CEDAR RIDGE 1V	M	27		
6 BAR PRIDETA 35A	TM	53		
KEMBAR PRIDETA 105Y				

BW	ON TEST	112 DAY	365 DAY	ADG	WDA	Dam Age
86	918	1350	1328	3.86	3.64	6

Old Post son with muscle and style, He was our top weaning weight bull indexing 115 in our herd, Dam is one of our best cows, she is moderate framed and easy doing, no creep, sire verified.

6 BAR ANGUS
Wes & Betty Mckee | Portage La Prairie, MB | 204-857-6098



2 RED 6 BAR OUTCROSS 33F

2063297	RC MWB 33F	JAN 28, 2018	RED	P
ANDRAS IN FOCUS B152	BW	-1.9		
RED ANDRAS NEW DIRECTION R240	WW	35		
RED ANDRAS KURUBA B111	YW	68		
RED PIE AVALANCHE 381	M	19		
RED 6 BAR LITTLE LEAGUE 23B	TM	37		
RED 6 BAR LITTLE LEAGUE 2X				

BW	ON TEST	112 DAY	365 DAY	ADG	WDA	Dam Age
74	809	1281	1208	4.22	3.31	5

Top End cherry red New Direction son with a great outcross pedigree, Heifer bull deluxe, Dam is a high capacity, moderate framed cow with impeccable feet and udder, No creep, Sire verified.

6 BAR ANGUS
Wes & Betty Mckee | Portage La Prairie, MB | 204-857-6098



3 6 BAR BEST INTENTION 31F

2063306	TW MWB 31F	JAN 31, 2018	BLK	P
SAV BISMARCK 5682	BW	2.3		
SAV BEST INTEREST 0136	WW	49		
SAV EMBLYNETTE 8172	YW	82		
KEMBAR PEACEMAKER 5U	M	27		
KEMBAR BURGESS 91Y	TM	51		
KEMBAR BURGESS 40J				

BW	ON TEST	112 DAY	365 DAY	ADG	WDA	Dam Age
74	786	1178	1119	3.5	3.07	8

Nice Best Interest son that could be used on heifer, Will sire moderate framed cattle that will be low maintenance, Feminine dam with a fantastic udder, No creep, Sire verified

6 BAR ANGUS
Wes & Betty Mckee | Portage La Prairie, MB | 204-857-6098



4 KLM KERCHAK 40F

2055785	TW KLM 40F	JAN 6, 2018	BLK	P
OCC EMBLAZON 854E	BW	2.0		
RITO 6EM3 OF 4L1 EMBLAZON	WW	51		
RITA 4L1 OF 2536 208	YW	84		
EASTONDALE ALLIANCE I87 100'08	M	25		
KEMBAR LUCY 39Y	TM	50		
KEMBAR LUCY 95W				

BW	ON TEST	112 DAY	365 DAY	ADG	WDA	Dam Age
86	956	1316	1174	3.22	3.22	8

Stylish Rito 6EM3 son, Moderate framed, with good bone, muscle and capacity. A lot of true angus character in this fella. Dam has 7 calves at 105 ww index, No creep, Sire verified.

KLM ANGUS
Kurtis & Holly Mckee | Bagot, MB | 204-274-2534



5 KLM LEGEND'S LEGACY 46F

2067044	KLM 46F	FEB 5, 2018	BLK	P
IDEAL 1418 OF 8103 4286	BW	3.3		
BACK ROADS 1418 LEGEND 1582	WW	48		
BACK ROADS MADGE 82C	YW	89		
OCC LEGACY 839L	M	22		
KLM DIXIE ERICA 26B	TM	41		
XO CROWFOOT DIXIE ERICA 06X				

BW	ON TEST	112 DAY	365 DAY	ADG	WDA	Dam Age
94	874	1306	1258	3.86	3.45	5

Excellent Legend son with lots of growth, He indexed 107 at weaning, Dam is a smaller framed easy keeping Legacy daughter, Longevity is bred right in, No creep, Sire verified

KLM ANGUS
Kurtis & Holly Mckee | Bagot, MB | 204-274-2534



6

KLM WARLORD 39F

2055782 TW KLM 39F JAN 6, 2018 BLK P						
OCC EMBLAZON 854E	BW	2.0				
RITO 6EM3 OF 4L1 EMBLAZON	WW	51				
RITA 4L1 OF 2536 208	YW	84				
EASTONDALE ALLIANCE 187 100'08	M	25				
KEMBAR LUCY 39Y	TM	50				
KEMBAR LUCY 95W						

BW	ON TEST	112 DAY	365 DAY	ADG	WDA	Dam Age
84	976	1334	1190	3.19	3.26	8

Cowboy bull here, Excels in body depth, capacity and width, Dam is a powerful female with impeccable feet and udder, Dam has 7 calves at 105 ww index, No creep, Sire verified

KLM ANGUS

Kurtis & Holly Mckee | Bagot, MB | 204-274-2534



7

KLM BRACE POST 27F

2063296 KLM 27F FEB 7, 2018 BLK P						
DOUBLE AA BLACKMAN 252'96	BW	3.8				
DOUBLE AA OLD POST BANDOLIER	WW	35				
DOUBLE AA ANNIE K 548'99	YW	63				
CITY LIGHTS SHOWTIME 101Y	M	17				
WALKERBRAE ST GAMMER 401B	TM	35				
HARVEST IM GAMMER 6Y						

BW	ON TEST	112 DAY	365 DAY	ADG	WDA	Dam Age
86	692	1034	1001	3.05	2.74	5

Old Post son out of a powerful female I bought at the Autumn Angus Classic where she was the 3rd highest selling bred heifer, Feet and Udder improver, No creep, Sire verified

KLM ANGUS

Kurtis & Holly Mckee | Bagot, MB | 204-274-2534



8

NEWZALK RENOWN 7F

2030998 NZ 7F FEB 16, 2018 BLK P						
RITO 707 OF IDEAL 3407 7075	BW	3.2				
S A V RENOWN 3439	WW	57				
S A V BLACKCAP MAY 4136	YW	96				
NEWZALK ALLIANCE 6T	M	21				
NEWZALK ALLIANCE BELLE 32Y	TM	48				
NEWZALK THUNDER BELLE 23P						

BW	ON TEST	112 DAY	365 DAY	ADG	WDA	Dam Age
88	893	1282	1271	3.47	3.48	8

NEWZALK FARMS LTD.

Harry & Antionette Blankvoort | MacGregor, MB | 204-685-2537



9

NEWZALK NETWORK 29F

2031006 NZ 29F FEB 27, 2018 BLK P						
S A V 8180 TRAVELER 004	BW	2.4				
S A V NET WORTH 4200	WW	49				
S A V MAY 2410	YW	83				
QUAKER HILL OBJECTIVE 3J15	M	23				
NEWZALK OBJECTIVE RUTH 11Z	TM	47				
NEWZALK STORM RUTH 1M						

BW	ON TEST	112 DAY	365 DAY	ADG	WDA	Dam Age
80	724	1053	1077	2.94	2.95	7

NEWZALK FARMS LTD.

Harry & Antionette Blankvoort | MacGregor, MB | 204-685-2537



10

NEWZALK WHITLOCK 20F

2030945 NZ 20F FEB 22, 2018 BLK P						
S CHISUM 6175	BW	2.9				
S WHITLOCK 179	WW	59				
S PRIDE ANNA 709	YW	104				
S A NEUTRON 377	M	21				
NEWZALK PRIDE NEUTRON 5R	TM	50				
GEIS PRIDE 19'00						

BW	ON TEST	112 DAY	365 DAY	ADG	WDA	Dam Age
80	798	1147	1157	3.12	3.17	14

NEWZALK FARMS LTD.

Harry & Antionette Blankvoort | MacGregor, MB | 204-685-2537

ANGUS - PEN 4



11 **NEWZALK RENOWN 2F**
 2030958 NZ 2F FEB 8, 2018 BLK P

RITO 707 OF IDEAL 3407 7075							BW	2.9
S A V RENOWN 3439							WW	56
S A V BLACKCAP MAY 2397							YW	101
S A V NET WORTH 4200							M	24
NEWZALK NET WORTH VIOLET 18X							TM	51
NEWZALK STOCKMAN VIOLET 11N								
BW	ON TEST	112 DAY	365 DAY	ADG	WDA	Dam Age		
62	781	1137	1104	3.18	3.02	9		

NEWZALK FARMS LTD.
 Harry & Antionette Blankvoort | MacGregor, MB | 204-685-2537



12 **NEWZALK RESOURCE 25F**
 2031015 NZ 25F FEB 26, 2018 BLK P

RITO 707 OF IDEAL 3407 7075							BW	1.7
S A V RESOURCE 1441							WW	56
S A V BLACKCAP MAY 4136							YW	106
NEWZALK DENSITY 9W							M	22
NEWZALK DENSITY BELLE 52Z							TM	50
NEWZALK ALLIANCE BELLE 31X								
BW	ON TEST	112 DAY	365 DAY	ADG	WDA	Dam Age		
80	743	1126	1148	3.42	3.14	7		

NEWZALK FARMS LTD.
 Harry & Antionette Blankvoort | MacGregor, MB | 204-685-2537



13 **NEWZALK DOUBLE VISION 24F**
 2030944 NZ 24F FEB 25, 2018 BLK P

CONNEALY REFLECTION							BW	2.8
JINDRA DOUBLE VISION							WW	46
HOFF RACHEL 8312 405							YW	90
SITZ ALLIANCE 6595							M	26
GLEN BOURNE RAMONIA							TM	49
GLEN BOURNE LADY JANE								
BW	ON TEST	112 DAY	365 DAY	ADG	WDA	Dam Age		
80	717	1050	1064	2.97	2.92	14		

NEWZALK FARMS LTD.
 Harry & Antionette Blankvoort | MacGregor, MB | 204-685-2537



15 **NEWZALK RENOWN 16F**
 2030969 NZ 16F FEB 21, 2018 BLK P

RITO 707 OF IDEAL 3407 7075							BW	1.2
S A V RENOWN 3439							WW	5.6
S A V BLACKCAP MAY 2397							YW	101
NEWZALK ALLIANCE							M	20
NEWZALK ALLIANCE BELLE 31X							TM	49
NEWZALK FREIGHTLINER 3T								
BW	ON TEST	112 DAY	365 DAY	ADG	WDA	Dam Age		
80	767	1134	1140	3.28	3.12	9		

NEWZALK FARMS LTD.
 Harry & Antionette Blankvoort | MacGregor, MB | 204-685-2537



16 **NEWZALK RESOURCE 32F**
 2030997 NZ 32F FEB 28, 2018 BLK P

RITO 707 OF IDEAL 3407 7075							BW	3.6
S A V RESOURCE 1441							WW	61
S A V BLACKCAP MAY 4136							YW	108
QUAKER HILL QUEEN 1L4							M	21
NEWZALK OBJECTIVE RACHEL 21Y							TM	51
GLEN BOURNE RACHEL								
BW	ON TEST	112 DAY	365 DAY	ADG	WDA	Dam Age		
86	838	1207	1238	3.3	3.39	8		

NEWZALK FARMS LTD.
 Harry & Antionette Blankvoort | MacGregor, MB | 204-685-2537



17

NEWZALK RENOWN 33F

2030977 NZ 33F FEB 28, 2018 BLK P							
RITO 707 OF IDEAL 3407 7075							
S A V RENOWN 3439							
S A V BLACKCAP MAY 4136							
IDEAL 4355 OF OT26 2440							
NEWZALK RITO PATTY 20Y							
GLEN BOURNE PATTY							
BW	ON TEST	112 DAY	365 DAY	ADG	WDA	Dam Age	
78	824	1141	1170	2.83	3.21	8	

NEWZALK FARMS LTD.

Harry & Antionette Blankvoort | MacGregor, MB | 204-685-2537



18

SYLVESTRE DOMAIN 38F

2040897 SLCC 38F MAR 6, 2018 BLK P							
S A V RESOURCE 1441							
SYLVESTRE DOMAIN 6D							
BAR D K ERROLLINE 8'07							
YOUNG DALE TOUCH DOWN 36M							
YOUNG DALE ANGELINA 59W							
YOUNG DALE ANGELINA 15H							
BW	ON TEST	112 DAY	365 DAY	ADG	WDA	Dam Age	
79	783	1110	1157	2.92	3.17	10	

Recommended for heifers or cows. 59W always brings in a good calf. She is one of our foundation cows.

SYLVESTRE LAND & CATTLE COMPANY

Gilbert & Carol Sylvestre | Redvers, SK | 306-452-6058



19

SYLVESTRE DOMAIN 36F

2040845 SLCC 36F MAR 3, 2018 BLK P							
S A V RESOURCE 1441							
SYLVESTRE DOMAIN 6D							
BAR D K ERROLLINE 8'07							
STEVENSON CLOVA PRIDE L888							
YOUNG DALE ELBA 106Y							
YOUNG DALE ELBA 15W							
BW	ON TEST	112 DAY	365 DAY	ADG	WDA	Dam Age	
93	834	1307	1351	4.22	3.7	8	

Recommended for cows. Domain 6D bull calves are like peas in a pod. Similar in muscle mass, phenotype and character.

SYLVESTRE LAND & CATTLE COMPANY

Gilbert & Carol Sylvestre | Redvers, SK | 306-452-6058



20

SYLVESTRE DOMAIN 17F

2040895 SLCC 17F FEB 18, 2018 BLK P							
S A V RESOURCE 1441							
SYLVESTRE DOMAIN 6D							
BAR D K ERROLLINE 8'07							
HOOVER DAM							
SYLVESTRE ANGELINA 1A							
YOUNG DALE ANGELINA 100P							
BW	ON TEST	112 DAY	365 DAY	ADG	WDA	Dam Age	
98	865	1262	1258	3.54	3.45	6	

Recommended for cows. A fan favourite in pasture all summer long. Going back to the great Hoover Dam on bottom side.

SYLVESTRE LAND & CATTLE COMPANY

Gilbert & Carol Sylvestre | Redvers, SK | 306-452-6058

21

SYLVESTRE DOMAIN 14F

2040893 SLCC 14F FEB 16, 2018 BLK P							
S A V RESOURCE 1441							
SYLVESTRE DOMAIN 6D							
BAR D K ERROLLINE 8'07							
YOUNG DALE XCALIBER 32X							
SYLVESTRE ANGELINA 25C							
YOUNG DALE ANGELINA 59W							
BW	ON TEST	112 DAY	365 DAY	ADG	WDA	Dam Age	
102	812	1253	1242	3.93	3.4	4	

Recommended for cows. 25C is a deep sided, straight topped, bigger framed cow. Be sure to have this one marked down in your book.

SYLVESTRE LAND & CATTLE COMPANY

Gilbert & Carol Sylvestre | Redvers, SK | 306-452-6058



ANGUS - PEN 4



22 SYLVESTRE RIGHT ANSWER 4F

2040904 SLCC 4F FEB 6, 2018 BLK P						
SITZ RIGHT ANSWER 506Y						
BROOKING RIGHT ANSWER 5024						
SOO LINE MAUREEN EMILIE 0150						
BAR-H TITTEST 53B						
SYLVESTRE BARANDA 32D						
BAR D K BARANA 32'08						
BW	ON TEST	112 DAY	365 DAY	ADG	WDA	Dam Age
81	868	1321	1276	4.05	3.49	3

Recommended for heifers and cows. Big time performance off our heifer bull 5024. You will want to keep every heifer for replacements. Picture perfect udder on this cow.

SYLVESTRE LAND & CATTLE COMPANY
Gilbert & Carol Sylvestre | Redvers, SK | 306-452-6058



23 SYLVESTRE RIGHT ANSWER 3F

2040903 SLCC 3F JAN 31, 2018 BLK P						
SITZ RIGHT ANSWER 506Y						
BROOKING RIGHT ANSWER 5024						
SOO LINE MAUREEN EMILIE 0150						
S A V RESOURCE 1441						
SYLVESTRE RP DOLLY 4D						
ROYAL PRIDE DOLLY 31Z						
BW	ON TEST	112 DAY	365 DAY	ADG	WDA	Dam Age
90	839	1273	1210	3.88	3.32	3

Recommended for cows and heifers. Another Excellent uddered cow going back to Resource and Net Worth.

SYLVESTRE LAND & CATTLE COMPANY
Gilbert & Carol Sylvestre | Redvers, SK | 306-452-6058



24 SYLVESTER RIGHT ANSWER 9F

2040905 SLCC 9F FEB 10, 2018 BLK P						
SITZ RIGHT ANSWER 506Y						
BROOKING RIGHT ANSWER 5024						
SOO LINE MAUREEN EMILIE 0150						
BLACK CREEK CEDAR 406B						
SYLVESTRE LADY 12D						
RED BWFX LADY 16Z						
BW	ON TEST	112 DAY	365 DAY	ADG	WDA	Dam Age
81	772	1115	1088	3.07	2.98	3

Recommended for heifers. Off of another good producing young cow. Smaller framed bull.

SYLVESTRE LAND & CATTLE COMPANY
Gilbert & Carol Sylvestre | Redvers, SK | 306-452-6058



25 SYLVESTRE RIGHT ANSWER 13F

2040934 SLCC 13F FEB 16, 2018 BLK P						
SITZ RIGHT ANSWER 506Y						
BROOKING RIGHT ANSWER 5024						
SOO LINE MAUREEN EMILIE 0150						
BLACK CREEK CEDAR 406B						
SYLVESTRE PATRICIA 21D						
YOUNG DALE PATRICIA 75Y						
BW	ON TEST	112 DAY	365 DAY	ADG	WDA	Dam Age
83	844	1206	1196	3.23	3.28	3

Recommended for heifers. Off of a good Youngdale bred cow 406B is a past graduate from this test station from the Brown herd at Carroll.

SYLVESTRE LAND & CATTLE COMPANY
Gilbert & Carol Sylvestre | Redvers, SK | 306-452-6058



26 SYLVESTRE FACTOR 15F

2040934 SLCC 15F FEB 16, 2018 BLK P						
VIN-MAR O'REILLY FACTOR						
RIVERCREST FACTOR 1C						
RIVERCREST GEORGINA 9A						
S A V NETWORTH 4200						
ROYAL PRIDE 24Y						
ROYAL PRIDE 11R						
BW	ON TEST	112 DAY	365 DAY	ADG	WDA	Dam Age
93	780	1180	1170	3.57	3.21	8

Recommended for cows. Came in dam from Sisson dispersal. 24Y is going into E.T program this spring.

SYLVESTRE LAND & CATTLE COMPANY
Gilbert & Carol Sylvestre | Redvers, SK | 306-452-6058



27 SYLVESTRE CEDAR 12F

2040892 SLCC 12F FEB 14, 2018 BLK P							
COLE CREEK BLACK CEDAR 46P				BW	3.8		
BLACK CREEK CEDAR 406B				WW	36		
NORTHERN VIEW JUDY 27Z				YW	61		
HF JUSTICE 52L				M	17		
PRIME TIME'S 268M LEXI 14'10				TM	35		
PRIME TIME'S LEXI 268							
BW	ON TEST	112 DAY	365 DAY	ADG	WDA	Dam Age	
85	790	1137	1121	3.1	3.07	9	

Recommended for cows and heifers. Off of great conformation, easy fleshing cow.

SYLVESTRE LAND & CATTLE COMPANY
Gilbert & Carol Sylvestre | Redvers, SK | 306-452-6058



28 CRYSTAL D ALTITUDE FORCE 6F

2015853 CRY5 6F JAN 6, 2018 BLK P							
CONNEALY COMRADE 1385				BW	0.6		
MCCONNELL ALTITUDE 3114				WW	50		
MA BEAUTY 0156				YW	83		
KESSLERS FRONT RANGE 7520				M	22		
CRYSTAL D LUCY CIERA				TM	47		
GGA BLACK LUCY 9Y							
BW	ON TEST	112 DAY	365 DAY	ADG	WDA	Dam Age	
96	1041	1375	1227	2.98	3.36	4	

Crystal D Altitude Force is a stout made bull with plenty of middle, that catches your eye. He exhibits his AI Sire Altitude's progeny.

CRYSTAL D FARMS
Dennis & Donna McMorris | Balcarres, SK | 306-333-4904



29 CRYSTAL D ALTITUDE FIRE 3F

2015854 CRY5 3F JAN 3, 2018 BLK P							
CONNEALY COMRADE 1385				BW	0.2		
MCCONNELL ALTITUDE 3114				WW	57		
MA BEAUTY 0156				YW	98		
CONNEALY RIGHT ANSWER 746				M	20		
CRYSTAL D ROSEBUD COCOA				TM	48		
CRESCENT CREEK ROSEBUD 109Y							
BW	ON TEST	112 DAY	365 DAY	ADG	WDA	Dam Age	
68	1130	1549	1372	3.74	3.76	4	

Crystal D Altitude "Fire" AI Sire's BW was 69 lbs; 205 day of 792; and a 365 day weight of 1407. "Fire" shows his sires Progeny.

CRYSTAL D FARMS
Dennis & Donna McMorris | Balcarres, SK | 306-333-4904



30 TCCC RED CALIDAD 15F

2076262 TCCC 15F MAR 2, 2018 RED P							
RED PASTORIZA 565 BRIGADIER				BW	-0.7		
RED TOWAW ORAZI CALIDAD 130Y				WW	38		
RED PIRAY 479 RED DION GALGA				YW	78		
RED SIX MILE SAKIC 832S				M	17		
RED NU-HORIZON STAR 502C				TM	38		
RED NU-HORIZON STAR 340A							
BW	ON TEST	112 DAY	365 DAY	ADG	WDA	Dam Age	
70	759	1124	1158	3.25	3.17	4	

Heifer Bull here out of a Sakic cow, for some power. Calidad is a moderate frame Argentine outcross bull.

TOBACCO CREEK CATTLE COMPANY
Randy Bruce | Miami, MB | 204-435-2545

31 TCCC UNANIMOUS 6F

2076256 TCCC 6F FEB 12, 2018 BLK P							
VISIONTOPLINE ROYAL STOACKMAN				BW	3.7		
VISION UNANIMOUS 1418				WW	57		
VISION EDELLA 665				YW	104		
SAV NET WORTH 4200				M	20		
NU-HORIZON MOLLIE 137Y				TM	49		
T-BAR MOLLIE 878 DESIGN 19T							
BW	ON TEST	112 DAY	365 DAY	ADG	WDA	Dam Age	
86	924	1312	1287	3.46	3.53	8	

Out of one of the best cows in my herd. Sold a grandson to Kurtis McKee last year.

TOBACCO CREEK CATTLE COMPANY
Randy Bruce | Miami, MB | 204-435-2545





32 TCCC UNANIMOUS 8F

2076257 TCCC 8F FEB 14, 2018 BLK P						
VISIONTOPLINE ROYAL STOCKMAN				BW	3.5	
VISION UNANIMOUS 1418				WW	63	
VISION EDELLA 665				YW	108	
HOOVER DAM				M	18	
GBT MISS MORRISON				TM	49	
WILLABAR MISS MORRISON 95S						
BW	ON TEST	112 DAY	365 DAY	ADG	WDA	Dam Age
90	933	1317	1299	3.43	3.56	7

Out of a good uddered, easy keeping cow with calving ease built in from Hoover Dam.

TOBACCO CREEK CATTLE COMPANY
Randy Bruce | Miami, MB | 204-435-2545



33 ANGUS PINE RAGE 9F

2020335 PFP 9F FEB 19, 2018 BLK P						
SREMITALL F RAGE 9A				BW	1.5	
BROOKMORE RAGE 21C				WW	57	
BROOKMORE ALETA 85Y				YW	95	
BASIN EXCITEMENT				M	20	
ANGUS PINE BELLE 3A				TM	46	
RED ANGUS PINE BELLE 143Y						
BW	ON TEST	112 DAY	365 DAY	ADG	WDA	Dam Age
90	770	1188	1188	3.73	3.25	6

ANGUS PINE FARM
Peter & Florence Petrash | Sundown, MB | 204-425-7765



34 ANGUS PINE BGO 14F

2023703 PFP 14F MAR 6, 2018 BLK P						
BLUE GENTIAN OBJECTIVE 9516A				BW	3.5	
ANGUS PINE BGO 3D				WW	49	
ANGUS PINE LOSIE 162Z				YW	91	
RED BLUE GENTIAN INOVATOR 18N				M	23	
ANGUS PINE NELLIE 136X				TM	48	
ANGUS PINE NELLIE 195R						
BW	ON TEST	112 DAY	365 DAY	ADG	WDA	Dam Age
96	738	1165	1215	3.81	3.33	9

ANGUS PINE FARM
Peter & Florence Petrash | Sundown, MB | 204-425-7765



35 RED ANGUS PINE CALIDAD 6F

2042451 PFP 6F FEB 14, 2018 RED P						
RED PASTPRIZA 565 BRIGADIER				BW	2.0	
RED TOWAW ORAZI CALIDAD 130Y				WW	37	
RED PIRAY 479 RED DION GALGA				YW	80	
BLUE GENTIAN OBJECTIVE 9516A				M	16	
RED ANGUS PINE POSIE 68D				TM	31	
RED ANGUS PINE POSIE 167Z						
BW	ON TEST	112 DAY	365 DAY	ADG	WDA	Dam Age
79	747	1174	1158	3.81	3.17	3

ANGUS PINE FARM
Peter & Florence Petrash | Sundown, MB | 204-425-7765



36 ANGUS PINE EFFECTIVE 5F

2024357 PFP 5F FEB 13, 2018 BLK P						
CAR EFFICIENT 534				BW	2.8	
SCHIEFELBEIN EFFECTIVE 61				WW	58	
FROSTY ANSWER 3979				YW	107	
BLUE GENTIAN OBJECTIVE 9516A				M	26	
ANGUS PINE NELLIE 67D				TM	54	
ANGUS PINE NELLIE 9A						
BW	ON TEST	112 DAY	365 DAY	ADG	WDA	Dam Age
84	746	1134	1115	3.46	3.06	3

ANGUS PINE FARM
Peter & Florence Petrash | Sundown, MB | 204-425-7765



37 RED ANGUS PINE CONQUEROR 16F

2020347 PFP 16F MAR 17, 2018 RED P							
RED LSF CONQUEROR 0026X				BW	-1.6		
RED ANGUS PINE CONQUERER 5D				WW	33		
RED ANGUS PINE BELLE 33B				YW	58		
RED BLUE GENTIAN INOVATOR 18N				M	21		
RED ANGUS PINE POISE 86U				TM	34		
RED ANGUS PINE POSIE 72K							
BW	ON TEST	112 DAY	365 DAY	ADG	WDA	Dam Age	
82	750	1074	1156	2.9	3.17	11	

ANGUS PINE FARM

Peter & Florence Petrash | Sundown, MB | 204-425-7765



38 BLUE GENTIAN MEGNITUDE 9094F

2070724 NNB 9094F MAR 24, 2018 BLK P							
HF ENCORE 265W				BW	-		
BLUE GENTIAN OBJECTIVE 294Z				WW	-		
PRAIRIELANE 9012 PRIDE 2094				YW	-		
BLUE GENTIAN IDEAL 112W				M	-		
BLUE GENTIAN 9094B				TM	-		
BLUE GENTIAN MAX PRIDE 94W							
BW	ON TEST	112 DAY	365 DAY	ADG	WDA	Dam Age	
94	634	1052	1156	3.73	3.17	5	

BLUE GENTIAN

Norman Bednar | Vita, MB | 204-425-3401



39 BLUE GENTIAN ELIMATOR 30F

2070456 NNB 30F MAR 16, 2018 BLK P							
SAV ELIMINATOR 9105				BW	-		
JL HEAVY 4236				WW	-		
JL ATLANTA 0226				YW	-		
BLUE GENTIAN BLACK SPEAR 332T				M	-		
BLUE GENTIAN RASCAL 30X				TM	-		
RED BLUE GENTIAN ANGELE 3R							
BW	ON TEST	112 DAY	365 DAY	ADG	WDA	Dam Age	
75	686	1046	1123	3.22	3.08	9	

BLUE GENTIAN

Norman Bednar | Vita, MB | 204-425-3401



40 RED BLUE GENTIAN BGO 7508F

2070741 NNB 7508F MAR 27, 2018 RED P							
PRAIRIELANE 7093-9115				BW	-		
BLUE GENTIAN OBJECTIVE 9516A				WW	-		
RED PRAIRIELANE 7518-9516				YW	-		
RED PRAIRIELANE ROMEO 4508				M	-		
RED PRAIRIELANE 4508-7508				TM	-		
RED PRAIRIELANE 1514-5502							
BW	ON TEST	112 DAY	365 DAY	ADG	WDA	Dam Age	
86	641	1055	1170	3.7	3.21	12	

BLUE GENTIAN

Norman Bednar | Vita, MB | 204-425-3401

41 BLUE GENTIAN ENFORCER 11F

2070722 NNB 11F MAR 21, 2018 BLK P							
PRAIRIELANE ENFORCER 0032				BW	-		
ANGUS PINE ENFORCER 24A				WW	-		
REG ANGUS PINE BELLE 117W				YW	-		
PRAIRIELANE KRUGGERAND 5103				M	-		
BLUE GENTIAN ROSEBUD 11Y				TM	-		
BLUE GENTIAN ROSEBUD 11R							
BW	ON TEST	112 DAY	365 DAY	ADG	WDA	Dam Age	
86	656	1029	1121	3.33	3.07	8	

BLUE GENTIAN

Norman Bednar | Vita, MB | 204-425-3401





42 BLUE GENTIAN I-H 110F

2070755 NNB 110F APR 3, 2018 BLK P								
SAV INTERNATIONAL 5041				BW	-			
JL INTERNATIONAL 5041				WW	-			
REHORST JUNE 342A				YW	-			
BLUE GENTIAN BLACK SPEAR 332T				M	-			
BLUE GENTIAN BELLE 9110W				TM	-			
BLUE GENTIAN BELLE 39M								
BW	ON TEST	112 DAY	365 DAY	ADG	WDA	Dam Age		
92	654	1044	1183	3.49	3.24	10		

BLUE GENTIAN
Norman Bednar | Vita, MB | 204-425-3401



43 BLUE GENTIAN I-H 9508F

2070746 RC NNB 9508F APR 2, 2018 BLK P								
SAV INTERNATIONAL 5041				BW	-			
JL INTERNATIONAL 5041				WW	-			
REHORST JUNE 342A				YW	-			
RED PRAIRIELANE 3528-6512				M	-			
RED PRAIRIELANE 6512-9508				TM	-			
RED PRAIRIELANE 4508-6502								
BW	ON TEST	112 DAY	365 DAY	ADG	WDA	Dam Age		
88	669	1138	1286	4.19	3.52	10		

9508W is a big volume, easy keeping, excellent producing cow.
4 Top sons sold as bulls

BLUE GENTIAN
Norman Bednar | Vita, MB | 204-425-3401



44 BLUE GENTIAN HARVESTOR 146Y

2070720 NNB 146F MAR 19, 2018 BLK P								
SAV HARVESTOR 0338				BW	3.5			
BLUE GENTIAN HARVESTOR 75B				WW	49			
RED COLLEEN OF TAG-A-LONG 4M				YW	91			
SAV 004 TRAVELER 7069				M	23			
BLUE GENTIAN ERICETTE 146Y				TM	48			
BLUE GENTIAN ERICETTE 46P								
BW	ON TEST	112 DAY	365 DAY	ADG	WDA	Dam Age		
88	691	1081	1171	3.48	3.21	8		

NNB 146Y is a daughter of SAV 7069, who is a full brother to Genex bull SAV Density 4336

BLUE GENTIAN
Norman Bednar | Vita, MB | 204-425-3401



45 RED BLUE GENTIAN HARVESTOR 956F

Pending NNB 956F APR 10, 2018 RED P								
SAV INTERNATIONAL 2020				BW	-			
JL INTERNATIONAL 5041				WW	-			
REHORST JUNE 342A				YW	-			
RED BGENTIAN 004 TRAVELER 279Y				M	-			
RED BLUE GENTIAN MAGGI 9516D				TM	-			
RED PRAIRIELANE 7518-9516								
BW	ON TEST	112 DAY	365 DAY	ADG	WDA	Dam Age		
90	596	990	1147	3.51	3.14	3		

BLUE GENTIAN
Norman Bednar | Vita, MB | 204-425-3401



46 BLUE GENTIAN I-H 475F

2070751 RC NNB 475F APR 8, 2018 BLK P								
SAV INTERNATIONAL 2020				BW	-			
JL INTERNATIONAL 5041				WW	-			
REHORST JUNE 342A				YW	-			
RED BL GENTIAN NEW TREND 107W				M	-			
RED BLUE GENTIAN BARMAID 7548A				TM	-			
RED PRAIRIELANE 3528-7548								
BW	ON TEST	112 DAY	365 DAY	ADG	WDA	Dam Age		
87	670	1056	1215	3.44	3.33	6		

BLUE GENTIAN
Norman Bednar | Vita, MB | 204-425-3401



47 BLUE GENTIAN ELIMATOR 999F

2070747 NNB 999F APR 3, 2018 BLK P								
SAV ELIMINATOR 9105							BW	-
JL HEAVY 4236							WW	-
JL ATLANTA 0226							YW	-
SCC 5320 METRIC 8M							M	-
BLUE GENTIAN 99W							TM	-
RED BLOSSOM OF TAG-A-LONG								
BW	ON TEST	112 DAY	365 DAY	ADG	WDA	Dam Age		
104	623	1007	1141	3.43	3.13	10		

JL 4236 is an awesome looking Herd Sire

BLUE GENTIAN

Norman Bednar | Vita, MB | 204-425-3401



48 RIVER PINE ABSOLUTE 24F

2025273 ASTB 24F MAR 9, 2018 BLK P								
K C F BENNETT ABSOLUTE							BW	0.9
WULFS ABSOLUTE A262B							WW	52
WULFS PRIDE 4918B							YW	92
OSSAWA IMAGE MAKER 51Z							M	27
OSSAWA NIKKY 835B							TM	53
OSSAWA NICOLE 724Z								
BW	ON TEST	112 DAY	365 DAY	ADG	WDA	Dam Age		
90	910	1212	1275	2.7	3.49	5		

RIVER PINE CATTLE CO.

Anthony Stadnyk | Vita, MB | 204-392-8777



49 RIVER PINE ABSOLUTE 498-2F

2025254 ASTB 2F FEB 4, 2018 BLK P								
K C F BENNETT ABSOLUTE							BW	0.3
WULFS ABSOLUTE A498D							WW	50
WULFS PRIDE 4918B							YW	88
WERNER WAR PARTY 2417							M	31
WULFS LUCY 5926C							TM	56
ROYAL LUCY DRCC 0028X								
BW	ON TEST	112 DAY	365 DAY	ADG	WDA	Dam Age		
88	971	1324	1272	3.15	3.48	4		

RIVER PINE CATTLE CO.

Anthony Stadnyk | Vita, MB | 204-392-8777



50 RIVER PINE ABSOLUTE 6F

2025257 ASTB 6F FEB 16, 2018 BLK P								
K C F BENNETT ABSOLUTE							BW	2.5
WULFS ABSOLUTE A262B							WW	52
WULFS PRIDE 4918B							YW	89
PRAIRIELANE 0022-2062Z							M	24
OSSAWA NICKI 917C							TM	50
OSSAWA KASSIE 671Y								
BW	ON TEST	112 DAY	365 DAY	ADG	WDA	Dam Age		
88	916	1221	1211	2.72	3.32	4		

RIVER PINE CATTLE CO.

Anthony Stadnyk | Vita, MB | 204-392-8777

51 RIVER PINE ABSOLUTE 498-9F

2025260 ASTB 9F FEB 22, 2018 BLK P								
K C F BENNETT ABSOLUTE							BW	-0.5
WULFS ABSOLUTE A498D							WW	49
WULFS PRIDE 4918B							YW	88
SITZ UPWARD 307R							M	26
WULFS LUCY 4950B							TM	51
ROYAL LUCY DRCC 8015U								
BW	ON TEST	112 DAY	365 DAY	ADG	WDA	Dam Age		
85	867	1223	1233	3.18	3.38	5		

RIVER PINE CATTLE CO.

Anthony Stadnyk | Vita, MB | 204-392-8777



ANGUS - PEN 5



52 RIVER PINE ABSOLUTE 28F

2025275 ASTB 28F MAR 13, 2018 BLK P						
K C F BENNETT ABSOLUTE				BW	1.2	
WULFS ABSOLUTE A262B				WW	58	
WULFS PRIDE 4918B				YW	102	
N7'S ZANDER 27Z				M	26	
LMTC'S DESTINY 5C				TM	55	
CLAY DESTINY 166Y						
BW	ON TEST	112 DAY	365 DAY	ADG	WDA	Dam Age
85	935	1232	1310	2.65	3.59	4

RIVER PINE CATTLE CO.
Anthony Stadnyk | Vita, MB | 204-392-8777



53 RIVER PINE PIONEER 20F

2062037 ASTB 20F MAR 6, 2018 BLK P						
PEAK DOT PIONEER 9X				BW	3.1	
PEAK DOT PIONEER 1135B				WW	38	
PENNY OF PEAK DOT 245Y				YW	69	
OSSAWA IMAGE MAKER 51Z				M	25	
OSSAWA COURTNEY 872B				TM	44	
OSSAWA COLEEN 752Z						
BW	ON TEST	112 DAY	365 DAY	ADG	WDA	Dam Age
92	835	1149	1198	2.8	3.28	5

RIVER PINE CATTLE CO.
Anthony Stadnyk | Vita, MB | 204-392-8777



54 RIVER PINE ABSOLUTE 37F

2025281 ASTB 37F MAR 19, 2018 BLK P						
K C F BENNETT ABSOLUTE				BW	1.3	
WULFS ABSOLUTE A262B				WW	56	
WULFS PRIDE 4918B				YW	93	
CFS FULLBACK 86W				M	23	
OSSAWA KIM 809B				TM	51	
OSSAWA PAM 597W						
BW	ON TEST	112 DAY	365 DAY	ADG	WDA	Dam Age
93	873	1260	1365	3.46	3.74	5

RIVER PINE CATTLE CO.
Anthony Stadnyk | Vita, MB | 204-392-8777



55 RIVER PINE ABSOLUTE 498-21F

2025271 ASTB 21F MAR 7, 2018 BLK P						
K C F BENNETT ABSOLUTE				BW	-0.8	
WULFS ABSOLUTE A498D				WW	39	
WULFS PRIDE 4918B				YW	78	
SITZ UPWARD 307R				M	34	
WULFS KARAMA 4919B				TM	54	
ROYAL KARAMA DRCC 0070X						
BW	ON TEST	112 DAY	365 DAY	ADG	WDA	Dam Age
85	869	1223	1279	3.16	3.5	5

RIVER PINE CATTLE CO.
Anthony Stadnyk | Vita, MB | 204-392-8777



56 RIVER PINE WHITLOCK 1F

2025253 ASTB 1F FEB 3, 2018 BLK P						
S CHISUM 6175				BW	2.6	
S WHITLOCK 179				WW	71	
S PRIDE ANNA 709				YW	126	
PVF INSIGHT 0129				M	25	
NEWZALK INSIGHT DAISEY 26D				TM	61	
NEWZALK IMPRINT DAISY 12B						
BW	ON TEST	112 DAY	365 DAY	ADG	WDA	Dam Age
88	1020	1391	1332	3.31	3.65	3

RIVER PINE CATTLE CO.
Anthony Stadnyk | Vita, MB | 204-392-8777



57 RIVER PINE ABSOLUTE 17F

2025266 ASTB 17F MAR 5, 2018 BLK P							
K C F BENNETT ABSOLUTE				BW	-0.8		
WULFS ABSOLUTE A262B				WW	61		
WULFS PATRICIA 2562Z				YW	101		
BASIN EXCITEMENT				M	24		
BNEWZALK ECXITEMENT ERELITE 6C				TM	55		
NEWZALK BUSHWACKER ERELITE							
BW	ON TEST	112 DAY	365 DAY	ADG	WDA	Dam Age	
78	905	1191	1239	2.56	3.39	4	

RIVER PINE CATTLE CO.

Anthony Stadnyk | Vita, MB | 204-392-8777



58 STERLING HUNTER 18F

2063934 BZD 18F JAN 27, 2018 BLK P							
CONNEALY SPUR				BW	2.9		
VERMILION HUNTLEY				WW	68		
VERMILION BARBARAMERE				YW	128		
A A R TEN X 7008 S A				M	21		
CRESCENT CREEK NANCE 49C				TM	55		
CRESCENT CREEK NANCE 44T							
BW	ON TEST	112 DAY	365 DAY	ADG	WDA	Dam Age	
78	935	1353	1272	3.73	3.49	4	

STERLING ANGUS

Drew & Evaline McPherson | Moosomin, SK | 403-358-6760



59 STERLING 816F

2063966 BZD 816F JAN 26, 2018 BLK P							
JL SIGNATURE 4106				BW	1.6		
U2 FINAL 413D				WW	51		
U-2 ERICA 182A				YW	84		
THUNDER CREEK DENSITY 40Y				M	22		
WIWA CREEK BELLE 81'16				TM	48		
WIWA CREEK BELLE 88'09							
BW	ON TEST	112 DAY	365 DAY	ADG	WDA	Dam Age	
72	882	1181	1108	2.67	3.03	3	

STERLING ANGUS

Drew & Evaline McPherson | Moosomin, SK | 403-358-6760



60 STERLING STUNNER 813F

2063958 BZD 813F JAN 21, 2018 BLK P							
STERLING ECLIPSE 410B				BW	2.6		
STERLING STUNNER 613D				WW	51		
STERLING BLOSSOM 39T				YW	87		
S OPEN COUNTRY 45A				M	24		
BAR-H GLORIA 34D				TM	50		
BAR-H CORA 79A							
BW	ON TEST	112 DAY	365 DAY	ADG	WDA	Dam Age	
75	879	1174	1088	2.63	2.98	3	

STERLING ANGUS

Drew & Evaline McPherson | Moosomin, SK | 403-358-6760

61 STERLING 820F

2063944 BZD 820F JAN 30, 2018 BLK P							
JL SIGNATURE 4106				BW	1.3		
U2 FINAL 413D				WW	50		
U-2 ERICA 182A				YW	85		
KR CASH CI 4602				M	24		
BAR-H BLACKBIRD 7D				TM	49		
BAR-H HOPE 48A							
BW	ON TEST	112 DAY	365 DAY	ADG	WDA	Dam Age	
73	881	1217	1154	3	3.16	3	

STERLING ANGUS

Drew & Evaline McPherson | Moosomin, SK | 403-358-6760





62 RED EMMATT CREEK NEPTUNE 801F

2070023 ECR 801F JAN 31, 2018 RED P							
RED BECKTON NEBULA W312 L3				BW	0.8		
RED FLYING K NEPTUNE 28Z				WW	31		
RED FLYING K BERRY 9X				YW	54		
RED MAR MAC SPARTAN 81A				M	24		
RED MAR MAC FRADO 49D				TM	40		
RED MCRAE'S FRADO 33S							
BW	ON TEST	112 DAY	365 DAY	ADG	WDA	Dam Age	
78	776	1078	1024	2.7	2.81	3	

EMMATT CREEK RANCH

Mark & Pamela Wushke | Whitewood, SK | 306-735-2805



63 EMMATT CREEK STRYKER 802F

2070024 RC ECR 802F FEB 21, 2018 BLK P							
SITZ TRAVELER 8180				BW	0.6		
SAV FINAL ANSWER 0035				WW	44		
SAV EMULOUS 8145				YW	73		
RED SIX MILE INDEED 802S				M	18		
RED EMMATT PATTY 16X				TM	40		
RED SHELAN STRYKER 83M							
BW	ON TEST	112 DAY	365 DAY	ADG	WDA	Dam Age	
84	853	1231	1238	3.38	3.39	9	

EMMATT CREEK RANCH

Mark & Pamela Wushke | Whitewood, SK | 306-735-2805



64 RED EMMATT CREEK GUARDIAN 829F

2070041 ECR 829F MAR 20, 2018 RED P							
RED BRYLOR JKC GHOST RIDER 108Y				BW	2.1		
RED WRAZ GUARDIAN 19B				WW	33		
RED WRIGHTS CHER 8524U				YW	57		
RED LAZY MC REDMAN 47X				M	20		
RED WCF REDMAN MELISSA 67A				TM	37		
RED ACER'S WT MELISSA 43Y							
BW	ON TEST	112 DAY	365 DAY	ADG	WDA	Dam Age	
93	763	1159	1258	3.53	3.45	6	

EMMATT CREEK RANCH

Mark & Pamela Wushke | Whitewood, SK | 306-735-2805



65 RED EMMATT CREEK INDY 815F

2070031 ECR 815F FEB 25, 2018 RED P							
RED MAR MAC INDICATOR 30Z				BW	2.4		
RED KENRAY INDY 61B				WW	21		
RED K F QUEEN 53R				YW	34		
RED GET-A-LONG LINE BACKER 109				M	16		
RED WCF LB 109L VAQUERO 56B				TM	27		
RED WCF SEQUOIA VAQUERO 94Y							
BW	ON TEST	112 DAY	365 DAY	ADG	WDA	Dam Age	
88	751	1051	1068	2.68	2.93	5	

EMMATT CREEK RANCH

Mark & Pamela Wushke | Whitewood, SK | 306-735-2805

Videos online at
www.manitobabulltest.com

bulls pictured & videoed February 10-13



WJ LIVESTOCK SUPPLY

WOULD LIKE TO WELCOME YOU ALL TO THE

→ *55th Annual* ←

MANITOBA BULL TEST STATION SALE!



**ALL SEASON, NON MOLASSES,
COMPLETE SUPPLEMENT
WITH PROBIOTEIN**

SweetPro
AUTHORIZED DEALER

WARD CUTLER & JODY LENFESTY

(204) 851-2614

wjlivestocksupply.com



nutritionpartners



908 **6 BAR KALESTA 29F**

2063319 MWB 29F FEB 8, 2018 BLK P
 COLE CREEK BLACK CEDAR 46P BW 3.1
 COLE CREEK CEDAR RIDGE 1V WW 40
 COLE CREEK CLOVANADA 49S YW 73
 SAV NET WORTH 4200 M 27
 KLM KALESTA 19X TM 47
 KLM KRISTEN 11S

BW	ON TEST	112 DAY	365 DAY	ADG	WDA	Dam Age
96	723	1004	975	2.51	2.67	9

Sired by the great female producer Cedar Ridge, she is feminine while carrying a lot of depth and power to her, Dam has 7 calves with an average ww index of 100, No creep, Sire verified

6 BAR ANGUS

Wes & Betty Mckee | Portage La Prairie, MB | 204-857-6098



909 **6 BAR PRIDETA 65F**

2056584 MWB 65F JAN 8, 2018 BLK P
 COLE CREEK BLACK CEDAR 46P BW -1.1
 COLE CREEK CEDAR RIDGE 1V WW 43
 COLE CREEK CLOVANADA 49S YW 76
 BACK ROADS 1418 LEGEND 1582 M 29
 6 BAR PRIDETA 35D TM 51
 KEMBAR PRIDETA 105Y

BW	ON TEST	112 DAY	365 DAY	ADG	WDA	Dam Age
62	676	899	806	2	2.21	3

Moderate Cedar Ridge heifer that will make a fabulous female, Udder and feet will be very good on this female, - Indexed 98 for ww on a first calf heifer, No creep, Sire verified.

6 BAR ANGUS

Wes & Betty Mckee | Portage La Prairie, MB | 204-857-6098



915 **JK MARION 17F**

2068603 PJK 17F MAR 2, 2018 BLK P
 DUFF NEW ATTRACTION 6110 BW 3.3
 BLACK CREEK ATTRACTION 512C WW 40
 KEMBAR LUCY 33U YW 73
 H A IMAGE MAKER 0415 M 24
 JK MARION 17D TM 44
 BAR D K MISS MARION 7'14

BW	ON TEST	112 DAY	365 DAY	ADG	WDA	Dam Age
88	637	937	966	2.68	2.65	3

A heifer out of a very strong cow family! From a Ha Image Maker daughter x A Duffs New Attraction son with a great disposition.

JK ANGUS

Jeremy & Kerry Pilkey | Rosburn, MB | 204-859-3474



916 **JK BARBA 8F**

2068602 PJK 8F MAR 11, 2018 BLK P
 DUFF NEW ATTRACTION 6110 BW 1.2
 BLACK CREEK ATTRACTION 512C WW 35
 KEMBAR LUCY 33U YW 60
 N7'S BLACKJACK 14B M 22
 JK BARDA'S IMPRINT 8D TM 39
 JK BARDA 07Z

BW	ON TEST	112 DAY	365 DAY	ADG	WDA	Dam Age
81	631	907	959	2.46	2.63	3

A heifer that comes from a awesome cow family they always bring in the big calves in the fall , should raise awesome calves ! Also from the good Duff New Attraction Bull . Darn near a twin to lot 915 !

JK ANGUS

Jeremy & Kerry Pilkey | Rosburn, MB | 204-859-3474



926 **NEWZALK RENOWN ROSE 6F**

2030970 NZ 6F FEB 14, 2018 BLK P
 RITO 707 OF IDEAL 3407 7075 BW 4.0
 S A V RENOWN 3439 WW 68
 S A V BLACKCAP MAY 4136 YW 118
 S CHISUM ROSE 6175 M 21
 NEWZALK CHISUM ROSE 6Y TM 55
 TRIPLE D ROSE 101P 15T

BW	ON TEST	112 DAY	365 DAY	ADG	WDA	Dam Age
84	724	993	980	2.41	2.68	8

NEWZALK FARM LTD.

Harry & Antionette Blankvoort | MacGregor, MB | 204-685-2537



927 NEWZALK RENOWN DAISY 30F

2031004 NZ 30F FEB 28, 2018 BLK P							
RITO 707 OF IDEAL 3407 7075							
S A V RENOWN 3439							
S A V BLACKCAP MAY 4136							
S CHISUM 6175							
NEWZALK CHISUM DAISY 10Z							
NEWZALK NET WORTH DAISY 6W							
BW	ON TEST	112 DAY	365 DAY	ADG	WDA	Dam Age	
76	613	881	903	2.4	2.47	7	

NEWZALK FARM LTD.

Harry & Antionette Blankvoort | MacGregor, MB | 204-685-2537



928 NEWZALK RESOURCE VIOLET 21F

2030943 NZ 21F FEB 23, 2018 BLK P							
RITO 707 OF IDEAL 3407 7075							
S A V RESOURCE 1441							
S A V BLACKCAP MAY 4136							
BOYD NEW DAY 8005							
NEWZALK NEW DAY VIOLET 17P							
LENLOOK EILEEN VIOLET 5H							
BW	ON TEST	112 DAY	365 DAY	ADG	WDA	Dam Age	
70	567	830	839	2.35	2.30	15	

NEWZALK FARM LTD.

Harry & Antionette Blankvoort | MacGregor, MB | 204-685-2537



929 NEWZALK RENOWN PRIDE 17F

2030963 NZ 17F FEB 21, 2018 BLK P							
RITO 707 OF IDEAL 3407 7075							
S A V RENOWN 3439							
S A V BLACKCAP MAY 4136							
NEWZALK ALLIANCE 6T							
NEWZALK ALLIANCE PRIDE 23X							
NEWZALK PRIDE NEUTRON 5R							
BW	ON TEST	112 DAY	365 DAY	ADG	WDA	Dam Age	
86	721	1016	1022	2.64	2.80	9	

NEWZALK FARM LTD.

Harry & Antionette Blankvoort | MacGregor, MB | 204-685-2537



931 NEWZALK IMPRINT VIOLET 35F

2030951 NZ 35F MAR 4, 2018 BLK P							
CONNEALY IMPRESSION							
CONNEALY IMPRINT 8317							
ELLINA OF CONANGA 868 7127							
S A V 004 DENSITY 4336							
NEWZALK VIOLET DENSITY 8W							
LENLOOK EILEEN VIOLET 5H							
BW	ON TEST	112 DAY	365 DAY	ADG	WDA	Dam Age	
90	638	927	961	2.58	2.63	10	

NEWZALK FARM LTD.

Harry & Antionette Blankvoort | MacGregor, MB | 204-685-2537

932 NEWZALK WHITLOCK RUTH 18F

2031014 NZ 18F FEB 21, 2018 BLK P							
S CHISUM 6175							
S WHITLOCK 179							
S PRIDE ANNA 709							
S A V 004 DENSITY 4336							
NEWZALK DENSITY RUTH 22Z							
NEWZALK ALLIANCE RUTH 3R							
BW	ON TEST	112 DAY	365 DAY	ADG	WDA	Dam Age	
74	579	893	898	2.8	2.46	7	

NEWZALK FARM LTD.

Harry & Antionette Blankvoort | MacGregor, MB | 204-685-2537





933 NEWZALK WHITLOCK BELLE 9F

2030955 NZ 9F FEB 17, 2018 BLK P						
S CHISUM 6175				BW	0.0	
S WHITLOCK 179				WW	59	
S PRIDE ANNA 709				YW	105	
S A V 004 DENSITY 4336				M	21	
NEWZALK DENSITY BELLE 14X				TM	51	
NEWZALK BELLE 24R						
BW	ON TEST	112 DAY	365 DAY	ADG	WDA	Dam Age
72	710	980	975	2.41	2.67	9

NEWZALK FARM LTD.

Harry & Antionette Blankvoort | MacGregor, MB | 204-685-2537



934 NEWZALK DBL VISION HEROINE 26F

2030967 NZ 26F FEB 26, 2018 BLK P						
CONNEALY REFLECTION				BW	2.1	
JINDRA DOUBLE VISION				WW	44	
HOFF RACHEL 8312 405				YW	83	
NEWZALK ALLIANCE 6T				M	23	
NEWZALK ALLIANCE HEROINE 28X				TM	45	
NEWZALK FORTUNE HEROINE 12M						
BW	ON TEST	112 DAY	365 DAY	ADG	WDA	Dam Age
76	598	814	830	1.93	2.27	9

NEWZALK FARM LTD.

Harry & Antionette Blankvoort | MacGregor, MB | 204-685-2537



935 NEWZALK RESOURCE DAISY 15F

2031001 NZ 15F FEB 20, 2018 BLK P						
RITO 707 OF IDEAL 3407 7075				BW	-0.3	
S A V RESOURCE 1441				WW	52	
S A V BLACKCAP MAY 4136				YW	95	
QUAKER HILL OBJECTIVE 3J15				M	19	
NEWZALK OBJECTIVE DAISY 3Z				TM	45	
NEWZALK FINAL DAISY 13X						
BW	ON TEST	112 DAY	365 DAY	ADG	WDA	Dam Age
60	557	882	884	2.9	2.42	7

NEWZALK FARM LTD.

Harry & Antionette Blankvoort | MacGregor, MB | 204-685-2537



936 NEWZALK RENOWN ANNIE 13F

2030949 NZ 13F FEB 19, 2018 BLK P						
RITO 707 OF IDEAL 3407 7075				BW	2.5	
S A V RENOWN 3439				WW	64	
S A V BLACKCAP MAY 4136				YW	106	
QUAKER HILL OBJECTIVE 3J15				M	21	
NEWZALK OBJECTIVE ANNIE 4W				TM	53	
KBJ ANNIE 598L						
BW	ON TEST	112 DAY	365 DAY	ADG	WDA	Dam Age
76	712	1041	1041	2.94	2.85	10

NEWZALK FARM LTD.

Harry & Antionette Blankvoort | MacGregor, MB | 204-685-2537



938 NEWZALK RENOWN JANE 22F

2031002 NZ 22F FEB 23, 2018 BLK P						
RITO 707 OF IDEAL 3407 7075				BW	1.3	
S A V RENOWN 3439				WW	51	
S A V BLACKCAP MAY 4136				YW	92	
S A V NET WORTH 4200				M	21	
NEWZALK NET WORTH JANE 4Z				TM	47	
GLEN BOURNE JANE						
BW	ON TEST	112 DAY	365 DAY	ADG	WDA	Dam Age
70	627	864	874	2.12	2.39	7

NEWZALK FARM LTD.

Harry & Antionette Blankvoort | MacGregor, MB | 204-685-2537



939 NEWZALK BISMARCK ATLANTA 5F

2030956 NZ 5F FEB 12, 2018 BLK P								
G A R GRID MAKER							BW	1.6
S A V BISMARCK 5682							WW	45
S A V ABIGALE 0451							YW	73
NEWZALK ALLIANCE 6T							M	22
NEWZALK ALLIANCE ATLANTA 15X							TM	44
NEWZALK DIVIDEND ATLANTA 12N								
BW	ON TEST	112 DAY	365 DAY	ADG	WDA	Dam Age		
80	682	971	953	2.58	2.61	9		

NEWZALK FARM LTD.

Harry & Antionette Blankvoort | MacGregor, MB | 204-685-2537



940 NEWZALK WHITLOCK DAISY 27F

2030947 NZ 27F FEB 27, 2018 BLK P								
S CHISUM 6175							BW	1.9
S WHITLOCK 179							WW	56
S PRIDE ANNA 709							YW	104
B C MATRIX 4132							M	23
NEWZALK DAISY MATRIX 5U							TM	51
NEWZALK FORTUNE DAISY 7M								
BW	ON TEST	112 DAY	365 DAY	ADG	WDA	Dam Age		
78	646	943	964	2.66	2.64	11		

NEWZALK FARM LTD.

Harry & Antionette Blankvoort | MacGregor, MB | 204-685-2537

101 LONG LAKE FIRST CHOICE

P1258715 LLSF 12F MAR 1, 2018 RWF P								
GIBBY'S REAL DEAL 25T							BW	7.2
LONG LAKE DEALER							WW	73.6
LONG LAKE BETTY BO							YW	105.3
LONG LAKE LEGEND 22M							M	34.2
LONG LAKE TAMMY							MCE	-0.1
LONG LAKE JEANINE 4J								
BW	ON TEST	112 DAY	365 DAY	ADG	WDA	Dam Age		
105	1030	1442	1482	3.67	4.06	12		

LONG LAKE SIMMENTALS

Jim Warburton | Poplar Point, MB | 204-243-2621



102 LONG LAKE FIRECRACKER

1258700 LLSF 8F FEB 22, 2018 RWF H								
GIBBY'S REAL DEAL 25T							BW	6.2
LONG LAKE DEALER							WW	66.8
LONG LAKE BETTY BO							YW	94.4
LONG LAKE POL WESTERN 1J							M	32.7
LONG LAKE PAGE 6P							MCE	2.8
MJH BEATRICE 18K								
BW	ON TEST	112 DAY	365 DAY	ADG	WDA	Dam Age		
105	871	1261	1271	3.48	3.48	15		

LONG LAKE SIMMENTALS

Jim Warburton | Poplar Point, MB | 204-243-2621



103 OCF MR 78F

PG1254626 OCF 78F MAR 2, 2018 RED P								
NUG TRIGGER 263Y							BW	3.6
RENDEZVOUS 618C							WW	70.3
RENDEZVOUS 618T							YW	101.4
MRL RED FORCE 12U							M	19
OTTERCREEK MISS 6B							MCE	2.2
OTTERCREEK MISS 13X								
BW	ON TEST	112 DAY	365 DAY	ADG	WDA	Dam Age		
90	751	1158	1193	3.63	3.27	5		

The dam of OCF 78F is sired by MRL Red Force, known for his calving ease and producing cows that milk. This boy should calve easy and they will grow as well

OTTER CREEK FARMS

Jack Hansen | Neebing, ON | 807-627-6185



104

OCF MR 77F

BPG1254624 OCF 77F MAR 2, 2018 BWF P						
NUG TRIGGER 263Y				BW	3.2	
RENDEZVOUS 618C				WW	73.7	
RENDEZVOUS 618T				YW	107.9	
OLF OTIS Y43				M	25.8	
OCF MISS 19C				MCE	5.1	
OTTERCREEK MISS 14X						
BW	ON TEST	112 DAY	365 DAY	ADG	WDA	Dam Age
95	817	1303	1343	4.33	3.68	4

Dam is quiet cow with a great udder and the best of feet and legs. She is medium framed cow, sired by Otis, a bull known for calving ease and maternal qualities. 77F should produce heifers that are keepers'

OTTER CREEK FARMS

Jack Hansen | Neening, ON | 807-627-6185



105

OCF MR 83F

PG1254632 OCF 83F MAR 24, 2018 RED P						
NUG TRIGGER 263Y				BW	3.9	
RENDEZVOUS 618C				WW	71.6	
RENDEZVOUS 618T				YW	105.3	
LFEBISS BLACKADVANCE 426U				M	25.5	
MISS OCF 5A				MCE	0.7	
OTTERCREEK UNISS						
BW	ON TEST	112 DAY	365 DAY	ADG	WDA	Dam Age
90	800	1128	1240	2.92	3.4	6

Dam is a lower set, thick cow, one of those easy keepers. She always weans a good calf.

OTTER CREEK FARMS

Jack Hansen | Neening, ON | 807-627-6185



106

JHM BULL 80F

BSG1246328 JHM 80F FEB 2, 2018 BWF S						
MR HOC BROKER				BW	-0.3	
RF MERCHANT 481B				WW	57.9	
TLG FLIRTIN WITH YOU				YW	83.1	
FARL GUNSMOKE				M	22.4	
JHM MISS 305A				MCE	6.7	
MAPLE KEY TUNE						
BW	ON TEST	112 DAY	365 DAY	ADG	WDA	Dam Age
86	938	1333	1274	3.53	3.49	6

MACCROSTIE LIVESTOCK

Jeff MacCrostie | Paisley, ON | 519-708-0778



910

LONG LAKE FAITH

P1258732 LLSF 19F APR 16, 2018 RWF P						
GIBBY'S REAL DEAL 25T				BW	5.5	
LONG LAKE DEALER				WW	67.6	
LONG LAKE BETTY BO				YW	94.0	
LONG LAKE POL WESTERN 1J				M	33.8	
LONG LAKE SETANYA 3S				MCE	4.7	
WOODSONG TANYA 166E						
BW	ON TEST	112 DAY	365 DAY	ADG	WDA	Dam Age
105	652	852	1007	1.79	2.76	13

LONG LAKE SIMMENTALS

Jim Warburton | Poplar Point, MB | 204-243-2621



911

LONG LAKE FIONA

PG1258699 LLSF 7F FEB 22, 2018 RED P						
LONG LAKE SATURDAY NIGHT				BW	5.2	
LONG LAKE BUCK				WW	68.9	
LONG LAKE MIDGE 29M				YW	104.7	
LONG LAKE SAXON				M	33.8	
LONG LAKE YAMARA				MCE	3.2	
LONG LAKE TAMMY						
BW	ON TEST	112 DAY	365 DAY	ADG	WDA	Dam Age
113	762	1002	1010	2.14	2.77	8

LONG LAKE SIMMENTALS

Jim Warburton | Poplar Point, MB | 204-243-2621



802 SECOND CHANCE FRANKLIN 08F

CAN 8656- PB SCSP 08F JAN 18, 2018 WHITE P

CODIAK OH MY GOSH GNK 60A
 RIVER HILL 60A DIGNITARY 66D
 RIVER HILL 13U SHOW GIRL 60B
 SPOTS 'N SPROUTS UNO 102U
 SECOND CHANCE YAHOO 8Y
 TALISA OF SARA LEE 8T

BW	ON TEST	112 DAY	365 DAY	ADG	WDA	Dam Age
85	834	1155	1061	2.86	2.91	8

SECOND CHANCE SPECKLE PARK
 Darla Sauter | Fairlight, SK | 306-646-7794



803 PRAIRE BELL FIREBALL 1F

8697 PB 1F FEB 7, 2018 SPK P

BELMORAL'S SCEPTRE 005Z
 LITTLE ACRES BLACK KNIGHT 1B
 SO SEXY OF P.A.R. 1X
 CODIAK NORSEMAN RKW 38N
 SPOTS 'N SPROUTS 32Y
 SPOTS 'N SPROUTS PATTY 1M

BW	ON TEST	112 DAY	365 DAY	ADG	WDA	Dam Age
85	679	940	910	2.33	2.49	8

PRAIRIE BELL SPECKLE PARK
 Kathy Sauter | Wawota, SK | 306-646-7994

804 PRAIRE BELL FELIX 4F

8696 PB 4F MAR 31, 2018 SPK P

CODIAK OH MY GOSH GNK 60A
 RIVRE HILL 60A DIGNITARY 66D
 RIVER HILL 13U SHOW GIRL 60B
 UNEEDA ANCHOR MAN 053A
 PRAIRE BELL DUDETTE 2D
 SECOND CHANCE BLIZZARD 02B

BW	ON TEST	112 DAY	365 DAY	ADG	WDA	Dam Age
65	489	749	841	2.32	2.3	3

PRAIRIE BELL SPECKLE PARK
 Kathy Sauter | Wawota, SK | 306-646-7994



Shannon's Todays Headline 89C
 Sire of Tag 605, 606 & 607 in the
 2019 Sale.



Lehne Gussy 62D
 Sire of Tag 604 in the 2019 sale.

The Headline 89C bull also sired the High Selling bull over all breeds in the 2018 sale. We also have a select set of bulls for sale at the farm.

Uphill Shorthorns

Ross C. Gray

Box 454 Hamiota, MB. R0M 0T0

Email: grayross04@gmail.com

Find us on Facebook

PH. 204-764-2663 Cell 204-365-7155



Double Double is an 8yr old 15.1 Palomino gelding who is very stout and strong. He has seen lots of miles moving and treating cattle on the pasture and is very easy to get along with. He has a nice ground covering stride and is easy to ride. He's good with his feet and he's easy to catch anywhere he's a very friendly horse. He's just been started team roping this winter and looks like he is going to make a pretty nice head or heel horse.

JUSTIN BRIDGEMAN | 204-724-8473 | BINSARTH, MB

Genuine Doc
 Shining Spark
 Diamonds Sprinkle
 Shiners Black Cat
 Taris Catalyst
 Miss Hickory Tari
 Shesa Hickory
SOLANOSPEPPYHOLIJAC
 April 7, 2011
 (Gelding)
 Hollywood Jac 86
 Dolls Union Jac
 Miss Doll Pine
 HollyJacs Lady
 Holidoc
 Don't Miss Holly
 Miss Doc Hollywood



Okie is a 2014 model gelding stands around 15 hands, has been used in feed lot settings as well as pasture ridden. He has been used to doctor cows and yearlings, tracks cattle well. He's quiet and easy to be around and easy to catch.

TYLER WINTERS | 204-851-1165 | DOUGLAS, MB

Reynolds Blue Ace
 Reynolds Blue Sonny
 Crescent Lark
 BNE Okie Reynolds
 Royal Silver King
 RSK LEO Bonita
 Cross J LEO Bonita
OKIE SISSYS BUDDY
 April 30 2014
 (Gelding)
 Silver Enchantment
 Sams Silver
 Wapso Rite
 Sissy Sam Olena
 King TIL MAY
 ZIP Siss Olena
 Zippy Lady Bandit



7 Year old finished heel horse, 14.3 HH. Easy To rope on with a big stop. Money earner at jackpots and hauled to TRC finals. Been used around the ranch for all aspects of ranch chores. One handed neck rein and started breakaway roping. All the right tools and ability to make a calf horse. Fun horse to ride with real life experience.

DALLAS & SONJA | 204-747-4010 | DELORAINE, MB

Freckles Playboy
 Elans Playboy
 Miss Elan
 Playboy Luv Chics
 Smart Chic Olena
 Cowgirls Are Smart
 Sweet San Badger
CRR I LUV THIS BAR
 April, 18 2012
 (Gelding)
 Doc O'Lena
 Dox Warbler
 Leomora
 Nic O Lena Bar
 Peppys Doc
 JRL Yogis Snowflake
 Yogis Majorey

Mr Jess Perry
 Fly Jess Fly
 Missy Nine
 Okey Dokey Dale
 Dressed In Style
 Costly Charm

Red Jess Flying

MR JESS SOLANO

April 20, 2011
 (Gelding)

Dancin Solana

Peppy San Badger
 Solanos Peppy San
 Solanos Deb
 Dancin Doc
 Dancin Daydream
 Bugle Doll



8 year old 15.1 HH Sorrel gelding very quiet and great to be around. Has heeled steers in the arena and done general ranch work. Good for anyone to ride.

RILEY HAY | 204-871-8039 | POPLAR POINT, MB

Secret Zoom

PLAY N ZOOM

April 14/ 2014
 (Gelding)

The Last To Play

Shazoom
 Mexican Secret

Sonitas Reyson
 KJB Mighty Playful



This 2014 Gelding is sired by Secret Zoom and is eligible for barrels of cash, western fortunes and CBHI. He's 15 hh, very quiet and has done lots of ranch work from roping bulls, to dragging calves at brandings. If you are looking for something broke and ready to go in any direction check this guy out.

KIRK THOMPSON | 204-761-3124 | OAK LAKE, MB

Parr Zans Mr Redoil

ZANS BANJO

June 21, 2014
 (Gelding)

JL Zipposkntopatty

Zan Parr Bar
 Zan Parr Zan
 Ticked Silly
 Regals Sunny Dude
 Mis Misty Redoil
 Mis Misty Oil

Sugar Canoe
 Zippo Sugar Cande
 Del Pine Bar

Joe C Jack
 Kin To Patty
 Miss Patty Cake



Banjo is a 14.3 hh 2014 gelding, has been roped on at the pasture and treated lots on him. He spent one winter at the feedlot. He has been started on the heel side on the heel o matic and is showing lots of promise. Will continue to rope on him and use him around the ranch until sale day.

ORY BROWN | 204-851-5466 | LENORE, MB

When you got it, flaunt it!

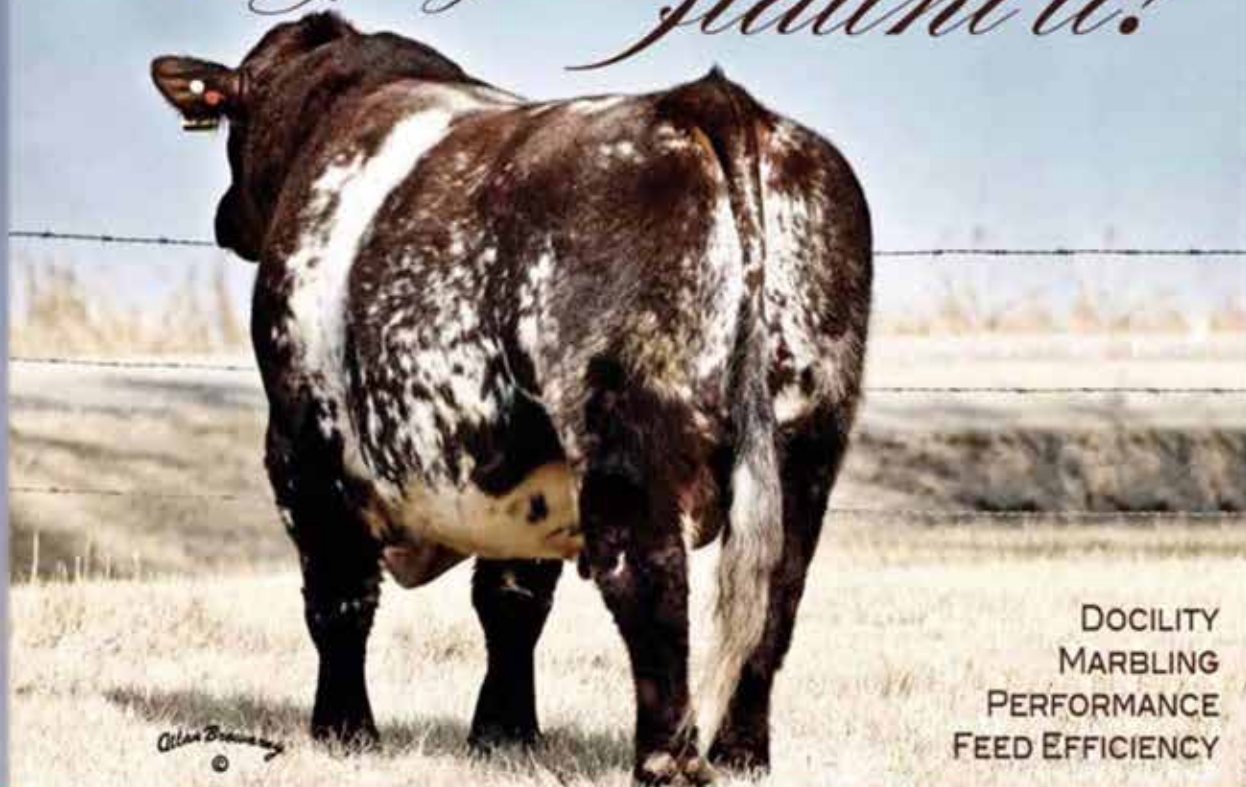

DOCILITY
MARBLING
PERFORMANCE
FEED EFFICIENCY

www.manitobashorthorns.com

MANITOBA SHORTHORN ASSOCIATION – MEMBER DIRECTORY

Spruceholm Shorthorns

James and Carol Abernethy
Glenboro, MB
Ph: 204-827-2070
E: abernethy5@hotmail.com

Herbourne Shorthorns

Wm. L. (Bill) and Isabel
Acheson
Somerset, MB
Ph: 204-744-2525
C: 204-825-8364
E: isabel.acheson@gmail.com

Birdtail Shorthorns

Ray and Susan Armbruster
Rossburn, MB
Ph: 204-859-2088
E: shorthornsue@gmail.com

**Up The Creek Cattle
Company**

Trevor and Lisa Carlson and
Family
Elm Creek, MB
Ph: 204-436-3085
E: upthecreekcattlecold@yahoo.ca

RamRod Cattle Company

Tony and Jody Dekeyser
Medora, MB
Ph: 204-665-2424
C: 204-264-0270
E: ramrod@xplornet.ca

TWA Trees Stock Farm

Russell and Brenda Glover and
Family
Boissevain, MB
Ph: 204-776-2302
E: twatrees@mymts.net

Double G Bar Shorthorns

Earl and Jonathan Gibson
McAuley, MB
Ph: 306-435-3421

Uphill Shorthorns

Ross Gray
Hamiota, MB
Ph: 204-764-2663
C: 204-365-7155
E: rgray4@mymts.net

Hedley Livestock

Trent, Lesley, Carter and
Brooklyn Hedley
Rapid City, MB
Ph: 204-573-1939
E: thehedy@live.com

Kristjansson Farms

Justin Kristjansson
Forrest, MB
Ph: 204-763-4739
C: 403-793-0909
E: jrkristjansson@live.ca

Melba Stock Farm

Ian Leaman
Ethelbert, MB
Ph: 306-631-3694
E: melbastockfarm@gmail.com

Marty and Nicole Madsen

Hamiota, MB
E: madsenn@mymts.net

Trailside Cattle Co.

Geoff and Trisha Paterson
Minnedosa, MB
Ph: 204-865-2308
C: 204-210-0440
E: tandgpateron@gmail.com

**Half Diamond Double R
Ranch**

Orville (OJ) and Eleanor
Renwick
Melita, MB
Ph: 204-522-8686
E: olemr@mymts.net

Willow R Farms

Leanne Robinson
Darlingford, MB
E: lforobinson77@gmail.com

Mosside Shorthorns

Jeff and Grayson Ross
Brandon, MB
Ph: 204-573-2281
E: mossideshorthorns@gmail.com

Honourary Life Member
Jean Edmondson
Oakville, MB

Bailey Szwaluk

Shoal Lake, MB
Ph: 204-365-0503
E:
baileyszwaluk@rocketmail.com

Armac Shorthorns

Ian Smith
Argyle, MB
Ph: 204-467-8590
C: 204-461-0487
E: imsmith@highspeedcrow.ca

Poplar Park Farm

John and Susan Thompson
Hamiota, MB
Ph: 204-764-2382
E: poplpark@goinet.ca

Hatfield Shorthorns

Monty Thomson
Gladstone, MB
Ph: 204-870-0089
E: shorthornmonty@gmail.com

Hargrave Shorthorns

Greg and Kathy Tough
Hargrave, MB
Ph: 204-748-3136
E: gwtough@rfnw.com

Balmoral Oaks Shorthorns

Tom and Maureen Walls
Winnipeg, MB
Ph: 204-895-8191
C: 204-782-0071
E: tmwalls@mymts.net

**Proudly supporting Junior Members and
4H youth across the province!**

 Find us on
Facebook



PRODUCTS. PROGRAMS. PROFITABILITY.

**INNOVATIVE PRODUCTS ENHANCING
YOUR NUTRITION PROGRAM MAKING
YOU MORE PROFITABLE.**

**Discover the benefits of feeding with
Trouw Nutrition by contacting our beef team:**

Derek Reimer **204-371-9093** or
Phil Unrau **204-750-0122**

for more information.

WWW.TROUWNUTRITION.CA



return to:
MANITOBA BULL TEST STATION
Box 1190, Carberry, MB R0K 0H0

CANADA		POSTES
POST		CANADA
	Postage paid	Port payé
	Personalized Mail	Courrier personnalisé
40031013		
RETURN POSTAGE GUARANTEED PORT DE RETOUR GARANTI		