



**NORTHERN
ALLIANCE**
MARCH 29TH · 2014 · 1 PM



Top quality bulls brought to you by these breeders:

Red Moon Angus
Jim, Shirley & Tom Moon

Marberly Angus
Kim Beaudette

Poplar Meadows
Frank & Dianne Strimbold

Poplar Meadows
Tanya, Monty & Taylor Belsham

Blast Angus
Brent, Lia, Shea & Tori Long

Vanderhoof BC, at the BC Livestock Co-op Yard. Join us for lunch at 11:30 am



March 29th 2014, 1 pm

Black & Red Angus, Simmental Bull Sale • Vanderhoof, B.C. • BC Livestock Co-op Yard

Please join us for lunch at 11:30 am prior to the sale. Lunch is sponsored by Integris Credit Union

View the Sale Online

Online viewing will be available through **TEAM** log onto www.teamauctionsales.com to watch the sale.

Sale Day Phones:

250-567-0063 (Shirley Moon)
250-567-0922 (Jim Moon)
250-845-8474 (Tanya Belsham)
250-845-1247 (Bianca Berasconi)
204-734-8821 (Scott Anderson)
250-845-1147 (Lia Long)
250-845-9046 (Frank Strimbold)
780-507-1905 (Kim Beaudette)

Sale Conducted By:

BC Livestock Producers
Hwy 16, Vanderhoof BC
Sale day phone 250-567-4333
Al Smith cell 250-570-2143

Buyers Representative:

Clint Ellis (604) 309-5355

BC Angus Assoc. Rep

Jack Brown (604) 816-3764

Insurance:

Hartford Insurance available through BC Livestock office.

Accommodations:

North Country Inn 250-567-3048
Hillview Motel 250-567-4468

Marberly Angus

Kim Beaudette
Houston, BC, Tel 250-845-7483, Cell 780-507-1905,
marberlyangus@yahoo.ca

Poplar Meadows

Tanya, Monty and Taylor Belsham
Houston, BC, Tel 250-845-3050, Cell 250-845-8474,
Bianca Berasconi
Cell 250-845-1247
Scott Anderson Cell (204) 734-8821
www.poplarmeadowsangus.ca

Blast Angus

Brent, Lia, Shea and Tori Long
Houston, BC, Tel 250-845-3500, Cell 250-845-1147,
www.blastangus.ca

Red Moon Angus

Jim, Shirley and Tom Moon
Vanderhoof, BC, Tel 250-567-9762
redmoon@hwy16.com, www.redmoonangus.com

Poplar Meadows

Frank and Dianne Strimbold
Topley, BC, Tel 250-696-3672, Cell 250-845-9046,
www.poplarmeadowsangus.ca

Feed & Delivery

Bulls can be fed until May 1st for \$2 a day .
Bulls must be insured.

Free delivery to Williams Lake and Kamloops BC Livestock yards on bulls over \$2500 at our convenience prior to May 1st.

VIEW THE CATALOGUE ONLINE AT: WWW.NORTHERNALLIANCEBULLSALE.COM

Quality bulls brought to you by reputation breeders

GLOSSARY OF TERMS

Expected Progeny Difference (EPD):

Is the prediction of how future progeny of each animal are expected to perform relative to the progeny of other animals listed in the database. EPDs are expressed in units of measure for the trait, plus or minus. Interim EPDs may appear on young animals when their performance has yet to be incorporated into the American Angus Association National Cattle Evaluation (NCE) procedures. This EPD will be preceded by an "I", and may or may not include the animal's own performance record for a particular trait, depending on its availability, appropriate contemporary grouping, or data edits needed for NCE.

Birth Weight EPD (BW):

Expressed in pounds, is a predictor of a sire's ability to transmit birth weight to his progeny compared to that of other sires.

Weaning Weight EPD (WW):

Expressed in pounds, is a predictor of a sire's ability to transmit weaning growth to his progeny compared to that of other sires.

Yearling Weight EPD (YW):

Expressed in pounds, is a predictor of a sire's ability to transmit yearling growth to his progeny compared to that of other sires.

Maternal Milk EPD (Milk):

Is a predictor of a sire's genetic merit for milk and mothering ability as expressed in his daughters compared to daughters of other sires. In other words, it is that part of a calf's weaning weight attributed to milk and mothering ability.

Total Maternal EPD (TM):

The expected overall difference in weaning weight pounds of calves out of a bull's daughters compared to calves from daughters of a bull with a zero EPD for total maternal. The total maternal EPD is a measure of both growth and milking ability and is an indication of the size of calf a bull's daughter will wean. The maternal milk EPD is combined with half of the weaning growth EPD to produce the total maternal EPD. This is a prediction of the total genetic influence that a sire will have on his daughter's progeny.

Calving Ease Direct (CED):

Is expressed as a difference in percentage of unassisted births, with a higher value indicating greater calving ease in first-calf heifers. It predicts the average difference in ease with which a sire's calves will be born when he is bred to first-calf heifers.

Calving Ease Maternal (CEM):

Is expressed as a difference in percentage of unassisted births with a higher value indicating greater calving ease in first-calf daughters. It predicts the average ease with which a sire's daughters will calve as first-calf heifers when compared to daughters of other sires.

How Do I Use EPD's?

Imagine you are interested in purchasing a couple of bulls for your herd. You are looking at the EPDs in a sale catalogue. Bull A has a weaning weight (WW) EPD of +10 and Bull B has a WW of +60. What does that mean? How can you use those EPDs to choose between the two bulls? If these animals were randomly mated with 10 similar cows, we would expect the group average weaning weight of Bull A's offspring to be 50 lbs lighter than that of Bull B's (60-10=50). So, if you were interested in producing heavier calves, Bull B would be the one to choose. Remember, EPDs evaluate group average and offspring's performance. They cannot predict individual performance or weights.

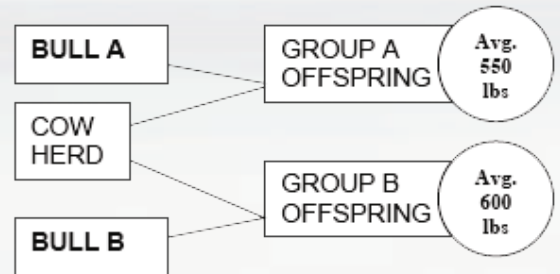

Average Black EPD's	BW	WW	YW	Milk	TM
	+2.9	+41	+72	+17	+37
Average Red EPD's	BW	WW	YW	Milk	TM
	+0.5	+25	+49	+15	+27

Angus Tags

One bag of Angus tags with every bull purchase.

CHERYL HAZENBERG of the Canadian Angus Association will be on hand to present each of our bull buyers with a bag of GREEN ANGUS TAGS!



POPLAR MEADOWS ANGUS

TANYA, MONTY AND TAYLOR BELSHAM

Welcome to our 4th annual bull sale. As I sit here waiting for calves to be born and thinking over the past year I must say its been a year that will be forever etched in my memory bank. In May of this year Dad was diagnosed with lung cancer. My dad is the reason I have the passion and love of Angus cattle. He believed in the breed 50 years ago and stuck with them when many thought he should have picked a different breed. Its been a long road this year with his health but Christmas Eve we learned his scan came back showing he is cancer free.

My biggest highlight of my show career was bestowed upon us this fall. Our bull HF Thunderbird 146Y was awarded Supreme Champion Bull at FarmFair in Edmonton. By winning this prestigious event we were awarded a DODGE truck. You still can't wipe the smile off my face. Thunderbird was also awarded show bull of the year in Canada by the Canadian Angus Association. Thunderbird has a very strong set of sons in this sale.

We have another great set of bulls on offer. We have many calving ease prospects and power bulls. The bulls have all been fed TMR ration to obtain a 3 lb a day gain The bulls have been vaccinated in May and September with Ultra Choice 8 and Cattlemaster 5. Bulls will also receive the Fusogard foot rot vaccine prior to sale The bulls have all passed semen testing and are ready to go to work. We stand behind our bulls 100%.

We are thrilled to welcome Scott and Orycia Anderson to our team. We would also like to thank Bianca Bernasconi for her dedication to our program over the last year. Another thanks goes to Morgan and Talon Volts for ensuring the Fort Fraser ranch is well taken care of and the bulls are fed properly.

We would be more than happy to help with trucking arrangements and feeding post sale. Please give us a call if you would like more information.



Quality bulls brought to you by reputation breeders

REFERENCE SIRES



HF THUNDERBIRD 146Y



CONNELY CONSENSUS 7229



ROYAL ADAPTOR DRCC 8094U



HF TIGER 206X



BVC JACK DANIELS B118

AVIATOR

Your Captain is Calling.
 Taking the Angus Breed to new heights.



Exclusive!

FOR THE NORTHERN ALLIANCE BULL SALE

We are selling 2 semen packages of 25 straws at the Northern Alliance Bull Sale 2014.

This will be THE ONLY semen available this spring.



Dam

MUSGRAVE AVIATOR

Registration # 17264774 B.D January 30 2012

SIRE: KOUPALS B&B IDENTITY

DAM: MCATL FOREVER LADY 1429-138

BW WW YW Milk

-0.1 +67 +119 +28



TANYA, MONTY & TAYLOR BELSHAM

PO Box 1025 Houston, BC V0J 1Z0
 Home: (250) 845-3050 | Cell: (250) 845-8474
 tdbelsham@gmail.com | www.poplarmeadowsangus.ca
 Scott Anderson Cell (204) 734-8821

Our Musgrave Family
 39317 290th Ave, Griggsville, IL 62340
 (217) 285-6636 | (217) 242-1160
 www.musgraveangus.com

Quality bulls brought to you by reputation breeders



Lot 501



Dam of Lot 502



Lot 502

501 PM THUNDERSTRUCK 22'13

Gender: Male Tattoo: FIRE 22A Reg#: 1752467 DOB: February 02 2013

SIRE: HF TIGER 5T
HF THUNDERBIRD 146Y
HF ECHO 187N

DAM: WESTERN WIDESPREAD 1L
MVF ROSEBUD 313U
MVF ROSEBUD 906N

HF KODIAK 5R
HF ECHO 84R
TC FREEDOM 104
DURALTA 14C ECHO 32E

WHITSTONE WIDESPREAD MB
BDM BLUE LADY ERICA 126'95
GDAR SVF TRAVELER 234D
LENLOOK ROSEBUD 30G

EPD's	BW	WW	YW	Milk	TM	CED	CEM	Perf.	Act BW	Adj 205	Adj 365
	+2.3	+44	+83	+21	+43	+6.0	+10.0		85 lbs	677 lbs	

Here is the first of our Thunderbird show bulls. Thunderstruck has been one of my favorites from birth. His dam is a no miss cow who produced my \$10,400 high seller to Hamilton Farms a couple years ago. Thunderstruck is moderate in frame with extreme muscle shape. I'm very excited about his future and would like to retain a 1/3 ownership and no possession.

502 PM REALITY CHECK 28'13

Gender: Male Tattoo: FIRE 28A Reg#: 1752468 DOB: February 03 2013

SIRE: HF TIGER 5T
HF THUNDERBIRD 146Y
HF ECHO 187N

DAM: GDAR GAME DAY 449
MVF PRINCESS 72X
MVF PRINCESS 197U

HF KODIAK 5R
HF ECHO 84R
TC FREEDOM 104
DURALTA 14C ECHO 32E

BOYD NEW DAY 8005
G D A R MISS WIX 474
S A V PEACEMAKER 3179
NETHERLEA SUSY 30R

EPD's	BW	WW	YW	Milk	TM	CED	CEM	Perf.	Act BW	Adj 205	Adj 365
	+2.6	+53	+96	+26	+53	+4.0	+6.0		89 lbs	782 lbs	

Another one of our great Thunderbird show bulls. It was very exciting to have Thunderbird on display this fall with 5 of his calves. Reality Check was 2nd in the ranchers choice at BV Fair and was part of the reserve champion pen of three at Farm Fair in Edmonton. His dam is a very attractive and prolific young cow. Her first bull sold to Rene and Joyce Dielman.





503

PM REGIS 1'13

Gender: Male Tattoo: FIRE 1A Reg#: 1734158 DOB: January 13 2013

S A V FINAL ANSWER 0035
SIRE: COLEMAN REGIS 904
 COLEMAN DONNA 714

SITZ TRAVELER 8180
 S A V EMULOUS 8145
 CONNEALY ONWARD
 COLEMAN DONNA 386

MWC 108T IMAGE MAKER
DAM: MWC BLACK BEAUTY 19Y
 FRL BLACK BEAUTY 9M

H A IMAGE MAKER 0415
 CRESCENT CREEK ROSEBUD 115F
 WHITESTONE WIDESPREAD MB
 KBJ BLACK BEAUTY 442J

EPD's	BW	WW	YW	Milk	TM	CED	CEM	Perf.	Act BW	Adj 205	Adj 365
	+1.4	+54	+88	+31	+58	+7.0	+9.0		85 lbs	703 lbs	1127 lbs

1'13 is one of only 15 calves registered in Canada by Coleman Regis. He is very long sided and smooth shouldered. His 2 year old mother has a perfect udder and is a great young cow.

Lot 503

504

PM CONSENSUS 2'13

Gender: Male Tattoo: FIRE 2A Reg#: 1734159 DOB: January 22 2013

CONNEALY CONSENSUS
SIRE: CONNEALY CONSENSUS 7229
 BLUE LILLY OF CONANGA 16

KMK ALLIANCE 6595 187
 BLINDA OF CONANGA 004
 WOODHILL ADMIRAL 77K
 BLUE CASH OF CONANGA 6020

HF KODIAK 5R
DAM: HF MAYFLOWER 176Y
 HF MAYFLOWER 78P

SANDY BAR ADVANTAGE 43M
 WILBAR RUBY 955N
 HF JUSTICE 52L
 SCHELL'S MAYFLOWER 4F

EPD's	BW	WW	YW	Milk	TM	CED	CEM	Perf.	Act BW	Adj 205	Adj 365
	+2.9	+53	+92	+25	+52	+3.0	+4.0		88 lbs	659 lbs	1094 lbs

Sired by the popular Connealy Consensus. I have bred heifers to Consensus the past few years with great success. His first daughters are now milking and have nice tidy udders. This bull is owned by John Deere Doug Haughton.



505

PM BELIEVE IT 10'13

Gender: Male Tattoo: FIRE 10A Reg#: 1753609 DOB: January 28 2013

CONNEALY CONSENSUS
SIRE: CONNEALY CONSENSUS 7229
 BLUE LILLY OF CONANGA 16

KMK ALLIANCE 6595 187
 BLINDA OF CONANGA 004
 WOODHILL ADMIRAL 77K
 BLUE CASH OF CONANGA 6020

HF TIGER 5T
DAM: HF MISS ERICA 16Y
 LLB MISS ERICA 353L

HF KODIAK 5R
 HF ECHO 84R
 EBON HILL VENTURE 48'2000
 DOUBLE J LASS 336D

EPD's	BW	WW	YW	Milk	TM	CED	CEM	Perf.	Act BW	Adj 205	Adj 365
	+1.4	+57	+96	+30	+59	+5.0	+6.0		82 lbs	707 lbs	1189 lbs

Another great Consensus son out of our highly successful 2012 show heifer. His dam is a super thick with tons of hair. This guy is halter broke and would make a great herdsire.



Dam of Lot 505

ZOETIS CANADA

Has graciously donated 2 5L bottles of Dectomax Pour On
 We will be drawing for these on the day of the sale.



Quality bulls brought to you by reputation breeders



Dam of Lot 506



Lot 506

506

PM CHARISMA 18'13

Gender: Male TW Tattoo: FIRE 18A Reg#: 1734167 DOB: February 01 2013

SIRE: **HF THUNDERBIRD 146Y**
HF TIGER 5T
HF ECHO 187N

HF KODIAK 5R
HF ECHO 84R
TC FREEDOM 104
DURALTA 14C ECHO 32E

DAM: **BOTANY ANGUS TIBBIE 2S**
N BAR EMULATION EXT
MVF TIBBIE 71M

EMULATION N BAR 5522
N BAR PRIMROSE 2424
VERMILION DATELINE 7078
GREENBUSH TIBBIE 5H

EPD's	BW	WW	YW	Milk	TM	CED	CEM	Perf.	Act BW	Adj 205	Adj 365
	+2.7	+44	+82	+19					80 lbs	592 lbs	982 lbs

18'13 was a twin to a heifer calf. His mother is a gorgeous EXT cow who is loaded with volume and style. She is our poster cow for our website and show displays. 18'13 is also the first of the Thunderbird bulls. This bull is super correct in his makeup.

507

PM CONSENSUS 20'13

Gender: Male Tattoo: FIRE 20A Reg#: 1734168 DOB: February 01 2013

SIRE: **CONNELY CONSENSUS 7229**
CONNELY CONSENSUS
BLUE LILLY OF CONANGA 16

KMK ALLIANCE 6595 187
BLINDA OF CONANGA 004
WOODHILL ADMIRAL 77K
BLUE CASH OF CONANGA 6020

DAM: **HF ROSEBUD 181Y**
HF EL TIGRE 28U
HF ROSEBUD 97P

HF KODIAK 5R
HF ECHO 84R
HF POWER SOURCE 94M
HF ROSEBUD 70H

EPD's	BW	WW	YW	Milk	TM	CED	CEM	Perf.	Act BW	Adj 205	Adj 365
	+3.5	+51	+88	+27	+53	+1.0	+6.0		88 lbs	683 lbs	1145 lbs

A Consensus son out of a great El Tigre daughter. Consensus calves are jet black with tons of hair when they are born.



Lot 508

508

PM CONSENSUS 21'13

Gender: Male Tattoo: FIRE 21A Reg#: 1734169 DOB: February 01 2013

SIRE: **CONNELY CONSENSUS 7229**
CONNELY CONSENSUS
BLUE LILLY OF CONANGA 16

KMK ALLIANCE 6595 187
BLINDA OF CONANGA 004
WOODHILL ADMIRAL 77K
BLUE CASH OF CONANGA 6020

DAM: **POPLAR MEADOWS TIBBIE 11'11**
POPLAR MEADOWS FREEDOM 2'08
MVF TIBBIE 141N

TC FREEDOM 104
MVF TIBBIE 305R
MVF DATELINE 156L
MVF TIBBIE 021L

EPD's	BW	WW	YW	Milk	TM	CED	CEM	Perf.	Act BW	Adj 205	Adj 365
	+1.6	+47	+80	+26	+50	+6.0	+9.0		78 lbs	651 lbs	1078 lbs

A low birth Consensus son out of a Freedom 2 year old. He has below breed average birth epds and above average for weaning and yearling.





509

PM THUNDERBIRD 23'13

Gender: Male Tattoo: FIRE 23A Reg#: 1753526 DOB: February 02 2013

HF TIGER 5T
SIRE: HF THUNDERBIRD 146Y
 HF ECHO 187N

HF KODIAK 5R
 HF ECHO 84R
 TC FREEDOM 104
 DURALTA 14C ECHO 32E

S A V FINAL ANSWER 0035
DAM: MVF TIBBIE 19W
 MVF TIBBIE 973T

SITZ TRAVELER 8180
 S A V EMULOUS 8145
 KMK ALLIANCE 6595 187
 MVF TIBBIE 176G

EPD's	BW	WW	YW	Milk	TM	CED	CEM	Perf.	Act BW	Adj 205	Adj 365
	+2.1	+50	+86	+23	+48	+5.0	+8.0		94 lbs	667 lbs	1108 lbs

A long fronted Thunderbird out of terrific young Final Answer daughter. His dam was one of the high selling bred heifers in the MVF dispersal.

Lot 509

PRAIRIEDALE EXCAVATING
 Residential and Commercial
 * Excavating * Trenching * Hauling Soil and Gravel *
 Site Clean up * Clean Livestock Pens * and More
 Call : Frank 250-567-0243



Dam of Lot 509

510

PM THUNDERBOLT 25'13

Gender: Male Tattoo: FIRE 25A Reg#: 1753525 DOB: February 02 2013

HF TIGER 5T
SIRE: HF THUNDERBIRD 146Y
 HF ECHO 187N

HF KODIAK 5R
 HF ECHO 84R
 TC FREEDOM 104
 DURALTA 14C ECHO 32E

HYLINE RIGHT TIME 338
DAM: POPLAR MEADOWS TIBBIE 1'07
 MVF TIBBIE 55R

LEACHMAN RIGHT TIME
 HYLINE PRIDE 265
 F A R KRUGERRAND 410H
 MVF TIBBIE 115K

EPD's	BW	WW	YW	Milk	TM	CED	CEM	Perf.	Act BW	Adj 205	Adj 365
	+3.2	+56	+98	+24	+52	+3.0	+7.0		95 lbs	741 lbs	1186 lbs

Thunderbolt is a bigger framed power bull. I'm sure he will definitely add pounds to your calves at weaning. His dam is a big ribbed, good uddered Hyline Right Time 338 daughter. She has had sons sell to Gary and Julie Blackwell as well as John and Darla Vala.

Lot 510

Quality bulls brought to you by reputation breeders

511 PM SPECIAL DELIVERY 32'13

Gender: Male Tattoo: FIRE 32A Reg#: 1753606 DOB: February 06 2013

CONNEALY ONWARD
SIRE: SITZ UPWARD 307R
 SITZ HENRIETTA PRIDE 81M

CONNEALY LEAD ON
 ALTUNE OF CONANGA 6104
 SITZ VALUE 7097
 SITZ HENRIETTA PRIDE 1370

HF KODIAK 5R
DAM: HF TIBBIE 215Y
 2HR TIBBIE 210M

SANDY BAR ADVANTAGE 43M
 WILBAR RUBY 955N
 HF PROGRESS 20K
 HF TIBBIE 117L

EPD's	BW	WW	YW	Milk	TM	CED	CEM	Perf.	Act BW	Adj 205	Adj 365
+1.1	+63	+108	+33	+65	+8.0	+8.0			82 lbs	774 lbs	1206 lbs

Another one of my favorites. Sired by the great Upward. My high selling bull in 2012 as well as the high gaining bull of 2012 were both sired by Upward. This 2 year old did a great job on her first calf. This guy could definitely go to a purebred herd.



512 PM BIG EASY 33'13

Gender: Male Tattoo: FIRE 33A Reg#: 1734173 DOB: February 06 2013

S A V ADAPTOR 2213
SIRE: ROYAL ADAPTOR DRCC 8094U
 ROYAL PERSEPHONE DRCC 4151P

B C C BUSHWACKER 41-93
 S A V ABIGALE 0451
 SITZ ALLIANCE 6595
 CANE RIDGE PERSEPHONE 6531F

HF KODIAK 5R
DAM: HF TIBBIE 77W
 HF TIBBIE 66L

SANDY BAR ADVANTAGE 43M
 WILBAR RUBY 955N
 WHITSTONE WIDESPREAD MB
 MVHF TIBBIE 31Z

EPD's	BW	WW	YW	Milk	TM	CED	CEM	Perf.	Act BW	Adj 205	Adj 365
+2.7	+47	+79	+22	+46	+3.0	+6.0			94 lbs	626 lbs	976 lbs

A moderate deep sided made Adaptor calf. His dam is a bigger made cow from the prolific Tibbie cow family.



513 PM THUNDERBIRD 36'13

Gender: Male Tattoo: FIRE 36A Reg#: 1753523 DOB: February 08 2013

HF TIGER 5T
SIRE: HF THUNDERBIRD 146Y
 HF ECHO 187N

HF KODIAK 5R
 HF ECHO 84R
 TC FREEDOM 104
 DURALTA 14C ECHO 32E

S A V FINAL ANSWER 0035
DAM: POPLAR MEADOWS GEORGINA 27'11
 BELVIN GEORGINA 64'09

SITZ TRAVELER 8180
 S A V EMULOUS 8145
 GEIS KODIAK 12'07
 BELVIN GEORGINA 118'07

EPD's	BW	WW	YW	Milk	TM	CED	CEM	Perf.	Act BW	Adj 205	Adj 365
+3.4	+59	+102	+27	+57	+2.0	+5.0			92 lbs	763 lbs	1236 lbs

A Thunderbird out of a first calf heifer. She calved unassisted and did a tremendous job. She was the number 1 index heifer calf of her year and this bull was ranked 6/54 this year. If your looking for performance here he is.





514

PM TIGER 37'13

Gender: Male Tattoo: FIRE 37A Reg#: 1734175 DOB: February 08 2013

HF TIGER 5T
SIRE: HF TIGER 206X
 2HR TIBBIE 18R

HF KODIAK 5R
 HF ECHO 84R
 HF PROGRESS 20K
 2HR TIBBIE 16N

SITZ TRADITION RLS 8702
DAM: REMITALL BLOSSOM 564S
 REMITALL BLOSSOM 253P

VERMILION DATELINE 7078
 R L S EISA EVERGREEN 5018
 REMITALL MONSOON 37M
 REMITALL BLOSSOM 5M

EPD's	BW	WW	YW	Milk	TM	CED	CEM	Perf.	Act BW	Adj 205	Adj 365
	+1.8	+39	+65	+25	+45	+4.0	+7.0		95 lbs	669 lbs	1129 lbs

A beautifully made power bull. His dam has produced bulls for Wineglass Cattle and Rusty & Meghan Shepperson. This bull has below average birth epd's but I would recommend him for cows.



515

PM JACK DANIELS 41'13

Gender: Male Tattoo: FIRE 41A Reg#: 1753501 DOB: February 09 2013

SYDGEN C C & 7
SIRE: BVC JACK DANIELS B118
 BVC PRIDE U RT 636

S A F CONNECTION
 SYDGEN FOREVER LADY 4087
 BARRETT'S 3711 OF 4168 RT
 WHITE ROCK PRIDE U 1246

POPLAR MDWS FREE LANCER 4T
DAM: POPLAR MDWS LADY HEATHER 6X
 POPLAR MDWS LADY HEATHER 30M

TC FREEDOM 104
 POPLAR MEADOWS ERICA 25K
 Y-NOT BATTLE CRY 5J
 POPLAR MDWS LADY HEATHER 6E

EPD's	BW	WW	YW	Milk	TM	CED	CEM	Perf.	Act BW	Adj 205	Adj 365
	+2.1	+46	+80	+22	+45	+1.0	+3.0		80 lbs	626 lbs	1046 lbs

The first of the Jack Daniels bulls. I purchased the Jack Daniels bull in northern Kansas. He is a big footed big nuted performance type bull. He didn't have many bull calves but the few he did are good.



516

PM THUNDER 45'13

Gender: Male Tattoo: FIRE 45A Reg#: 1734180 DOB: February 10 2013

HF TIGER 5T
SIRE: HF THUNDERBIRD 146Y
 HF ECHO 187N

HF KODIAK 5R
 HF ECHO 84R
 TC FREEDOM 104
 DURALTA 14C ECHO 32E

MVF VRD DATELINE 13M
DAM: MVF ANNIE K 364R
 DOUBLE AA ANNIE K 23'94

VERMILION DATELINE 7078
 MVF ZARA LISA 24F
 JOHNSTON 2100 BARDOLINE 554Y
 DOUBLE AA ANNIE K 551'91

EPD's	BW	WW	YW	Milk	TM	CED	CEM	Perf.	Act BW	Adj 205	Adj 365
	+4.7	+43	+80	+16	+38	-2.0	+3.0		96 lbs	629 lbs	1121 lbs

Another super functional Thunderbird son. His dam produced the Xcelerate bull who was purchased by Gar and Margaret Garton in 2011. Dam is a no miss cow with perfect feet and udder. No guess work with this one. He is very good.

517**PM ABERDEEN 49'13**

Gender: Male Tattoo: FIRE 49A Reg#: 1734183 DOB: February 11 2013

C R A BEXTOR 872 5205 608

SIRE: TC ABERDEEN 759
TC BLACKBIRD 4034B A R EXT TRAVELER 205
CRA LADY JAYE 608 498 S EASY
BON VIEW NEW DESIGN 208
TC BLACKBIRD 1013

CONNEALY FREIGHTLINER

DAM: KFC 7549 PRIDE1314Y
KFC 205 PRIDE 9711WBON VIEW BANDO 598
JOANA ERICA OF CONANGA
B A R EXT TRAVELER 205
KFC 133R PRIDE 7430T

EPD's	BW	WW	YW	Milk	TM	CED	CEM	Perf.	Act BW	Adj 205	Adj 365
+5.4	+53	+96	+32	+59	-4.0	+1.0			100 lbs	669 lbs	1079 lbs

The only bull calved sired by TC Aberdeen. The extra birth weight is not normal for Aberdeen but this guy was 5 days overdue. Would recommend for cows to be on the safe side.

518**PM CONSENSUS 54'13**

Gender: Male Tattoo: FIRE 54A Reg#: 1734186 DOB: February 13 2013

CONNEALY CONSENSUS

SIRE: CONNEALY CONSENSUS 7229
BLUE LILLY OF CONANGA 16KMK ALLIANCE 6595 187
BLINDA OF CONANGA 004
WOODHILL ADMIRAL 77K
BLUE CASH OF CONANGA 6020

S A V FINAL ANSWER 0035

DAM: REMITALL F ROSEBUD 45Y
REMITALL F ROSEBUD 14WSITZ TRAVELER 8180
S A V EMULOUS 8145
REMITALL H RACHIS 21R
REMITALL ROSEBUD 6585

EPD's	BW	WW	YW	Milk	TM	CED	CEM	Perf.	Act BW	Adj 205	Adj 365
+2.9	+58	+100	+27	+56	+2.0	+6.0			88 lbs	656 lbs	1064 lbs

A Consensus bull out of a Final Answer 2 year old. This bull ranked #2 for IMF in my bull pen with 5.03%

519**PM ANOTHER ROUND 50'13**

Gender: Male Tattoo: FIRE 50A Reg#: 1753500 DOB: February 11 2013

SYDGEN C C & 7

SIRE: BVC JACK DANIELS B118
BVC PRIDE U RT 636S A F CONNECTION
SYDGEN FOREVER LADY 4087
BARRETT'S 3711 OF 4168 RT
WHITE ROCK PRIDE U 1246

DURALTA 429M REALIST 77R

DAM: HF TIBBIE 294U
HF TIBBIE 1155SITZ ALLIANCE 6595
DURALTA GEORGINA 59N
HF POWER SOURCE 94M
HF TIBBIE 90N

EPD's	BW	WW	YW	Milk	TM	CED	CEM	Perf.	Act BW	Adj 205	Adj 365
+3.5	+49	+84	+29	+54	-3.0	+0.0			96 lbs	688 lbs	1138 lbs

Long smooth made bull. I appreciate the depth of flank and rib in this guy. His dam is a moderate framed Realist daughter. Her son last was on our show team and sold to Jim Haughton.

**520****PM SAFE BET 52'13**

Gender: Male Tattoo: FIRE 52A Reg#: 1734185 DOB: February 12 2013

HF TIGER 5T

SIRE: HF TIGER 206X
2HR TIBBIE 18RHF KODIAK 5R
HF ECHO 84R
HF PROGRESS 20K
2HR TIBBIE 16N

S A V FINAL ANSWER 0035

DAM: KFC 0035 FAY 1348Y
KFC 6135 FAY 8611USITZ TRAVELER 8180
S A V EMULOUS 8145
KFC RAINAGAIN 6135
ARCH 37K FAY 730P

EPD's	BW	WW	YW	Milk	TM	CED	CEM	Perf.	Act BW	Adj 205	Adj 365
-2.9	+44	+69	+26	+48	+13.0	+13.0			70 lbs	689 lbs	1097 lbs

Well if you are searching for the sure Fire calving ease bull here he is! This guy started off at 70 lbs and weaned off Sept 15th at 642. This guy has several generations of calving ease behind him. Like I named him he is a "Safe Bet".



521**PM TIGER 57'13**

Gender: Male Tattoo: FIRE 57A Reg#: 1734189 DOB: February 13 2013

HF TIGER 5T
SIRE: HF TIGER 206X
 2HR TIBBIE 18R

HF KODIAK 5R
 HF ECHO 84R
 HF PROGRESS 20K
 2HR TIBBIE 16N

HF SHADOW 12S
DAM: NORSEMAN BLACK LADY 49'10
 NORSEMAN BLACK LADY 25'05

HF FREE WHEELER 191N
 HF BLACKBIRD 145P
 LLB NEW FRONTIER 81N
 WINDOVER BLACK LADY 33N

EPD's	BW	WW	YW	Milk	TM	CED	CEM	Perf.	Act BW	Adj 205	Adj 365
-0.6	+26	+51	+23	+36	+8.0	+10.0			82 lbs	626 lbs	1053 lbs

Another calving ease prospect sired by Tiger 206X. His birth epd is in the top 2% of the breed.

522**PM TIGER 59'13**

Gender: Male Tattoo: FIRE 59A Reg#: 1734191 DOB: February 14 2013

HF TIGER 5T
SIRE: HF TIGER 206X
 2HR TIBBIE 18R

HF KODIAK 5R
 HF ECHO 84R
 HF PROGRESS 20K
 2HR TIBBIE 16N

ELMGROVE ROGUE 13L
DAM: LLB CRUSH MAID 921R
 DRYLAND CRUSH MAID 256

KBJ ROGUE II 203H
 JJR QUEEN 244J
 SUMMITCREST HI FLYER 3B18
 BT CRUSH MAID 89K

EPD's	BW	WW	YW	Milk	TM	CED	CEM	Perf.	Act BW	Adj 205	Adj 365
-1.7	+27	+48	+23	+37	+10.0	+9.0			82 lbs	581 lbs	

The Tiger 206X bull is a calving ease main stay. We unfortunately lost him prior to the 2013 breeding season. The LLB cow is a big powerhouse cow.

**523****PM MADE TO ORDER 60'13**

Gender: Male Tattoo: FIRE 60A Reg#: 1753498 DOB: February 14 2013

SYDGEN CC & 7
SIRE: BVC JACK DANIELS B118
 BVC PRIDE U RT 636

S A F CONNECTION
 SYDGEN FOREVER LADY 4087
 BARRETT'S 3711 OF 4168 RT
 WHITE ROCK PRIDE U 1246

HF COMEBACK 264U
DAM: BLAST MISS MAYFLOWER 5X
 BLAST MISS MAYFLOWER 8P

HF KODIAK 5R
 HF ECHO 91R
 PEAK DOT RITO 35L
 BLAST MISS MAYFLOWER 3L

EPD's	BW	WW	YW	Milk	TM	CED	CEM	Perf.	Act BW	Adj 205	Adj 365
+0.3	+49	+88	+29	+54	+6.0	+6.0			75 lbs	668 lbs	1016 lbs

A very proud son of Jack Daniels. This bull has style and thickness. His dam's first son sold last year to DMS Feedlot. He ranked #5 of my bulls for ribeye. He has a different pedigree and is one you want to come find. His IMF was 4.81%

**Bulkley Valley Credit Union**

**A leading provider of financial services
 for over 72 years**

- ◆ Delivering high-quality customized service
- ◆ Contributing to the communities we serve
- ◆ Employing committed and empower staff
- ◆ Maintaining financial health and strong governance

Houston & District
 2365 Copeland Avenue
 250-845-7117

the Hazeltons
 4646 10th Avenue
 250-842-2255

Lakes District
 Lakeview Mall Hwy 16
 250-692-7761

Smithers
 3894 1st Avenue
 250-847-3255

WWW.BVCU.COM

Quality bulls brought to you by reputation breeders

524

PM IT'S TIME 63'13

Gender: Male Tattoo: FIRE 63A Reg#: 1734192 DOB: February 14 2013

HF TIGER 5T
SIRE: HF TIGER 206X
 2HR TIBBIE 18R

HF KODIAK 5R
 HF ECHO 84R
 HF PROGRESS 20K
 2HR TIBBIE 16N

LEACHMAN RIGHT TIME
DAM: REMINGTON BLACKCAP 130R
 CRESCENT CREEK BLACKCAP 84E

N BAR EMULATION EXT
 LEACHMAN ERICA 0025
 RITO 8094 PRAIRIELANE 2060
 CRESCENT CREEK BLACKCAP 112A

EPD's	BW	WW	YW	Milk	TM	CED	CEM	Perf.	Act BW	Adj 205	Adj 365
	-0.4	+36	+62	+24	+42	+7.0	+8.0		88 lbs	675 lbs	1090 lbs

This bulls dam was a powerful Right Time donor at Remington Cattle. This bull is smooth made and has added length. Will make a great herdsire.



Lot 524

Rich's Saw Sales Ltd.

290 West First Street, Vanderhoof
(250) 567-2362
 CHECK US OUT AT - www.richssawsales.com



Authorized Dealer
Knowledgeable & Friendly Staff

- ▶ Hydraulic Hose & Fittings
- ▶ Logging Equipment
- ▶ Small Engine Repairs & Service
- ▶ Lawn & Garden Equipment
- ▶ Seasonal & Recreational Equipment
- ▶ Rentals





Lot 525

525

PM ADAPTOR 68'13

Gender: Male Tattoo: FIRE 68A Reg#: 1734195 DOB: February 15 2013

S A V ADAPTOR 2213
SIRE: ROYAL ADAPTOR DRCC 8094U
 ROYAL PERSEPHONE DRCC 4151P

B C C BUSHWACKER 41-93
 S A V ABIGALE 0451
 SITZ ALLIANCE 6595
 CANE RIDGE PERSEPHONE 6531F

GARDALE WALKER 5G
DAM: HAMBLIN MAYFLOWER 1J
 POPLAR MEADOWS MAYFLOWER 1B

BIG BEAR WALKER 37E
 BRAMBLEBROOK MISS BURGESS 19C
 POPLAR MEADOWS IGNITION 6Z
 POPLAR MEADOWS MAYFLOWER 6S

EPD's	BW	WW	YW	Milk	TM	CED	CEM	Perf.	Act BW	Adj 205	Adj 365
	+1.0	+37	+58	+18	+37	+5.0	+8.0		82 lbs	676 lbs	1013 lbs

This bull's dam is a 1999 model. Her 2012 son sold to Gary Wood. Longevity and calving ease are a big part of this guy.

**IN 2013 BULLS SOLD FROM \$2200 TO \$6200.
 WE HAVE BULLS FOR EVERYONE'S BUDGET!**



Lot 526

A member of our reserve champion pen of 3 from FarmFair in Edmonton. This bulls dam is a model angus cow with great feet and udder quality. Thunderbird has done an amazing job for us.

526

PM DONE DEAL 69'13

Gender: Male Tattoo: FIRE 69A Reg#: 1734134 DOB: February 15 2013

HF TIGER ST
SIRE: HF THUNDERBIRD 146Y
 HF ECHO 187N

HF KODIAK 5R
 HF ECHO 84R
 TC FREEDOM 104
 DURALTA 14C ECHO 32E

CONNEALY FREIGHTLINER
DAM: MVF TIBBIE 20T
 MVF TIBBIE 258R

BON VIEW BANDO 598
 JOANA ERICA OF CONANGA
 WESTERN WIDESPREAD 1L
 MVF TIBBIE 192H

EPD's	BW	WW	YW	Milk	TM	CED	CEM	Perf.	Act BW	Adj 205	Adj 365
	+2.4	+49	+85	+22	+47	+4.0	+8.0		86 lbs	797 lbs	1122 lbs



Dam of Lot 526



Lot 527

527

PM THUNDERBIRD 71'13

Gender: Male Tattoo: FIRE 71A Reg#: 1753529 DOB: February 15 2013

HF TIGER ST
SIRE: HF THUNDERBIRD 146Y
 HF ECHO 187N

HF KODIAK 5R
 HF ECHO 84R
 TC FREEDOM 104
 DURALTA 14C ECHO 32E

GDAR GAME DAY 449
DAM: MVF PRIDE 88X
 MVF PRIDE 87U

BOYD NEW DAY 8005
 G D A R MISS WIX 474
 MVF VRD DATELINE 913P
 HCA MY PRIDE 18J

EPD's	BW	WW	YW	Milk	TM	CED	CEM	Perf.	Act BW	Adj 205	Adj 365
	+2.0	+48	+87	+23	+47	+5.0	+7.0		85 lbs	631 lbs	1036 lbs

A Thunderbird out of a fancy Gameday daughter. This guy is a 3/4 brother to 28A. The Gameday cows are moderate in stature with superb udder quality. This guy has tons of hair and muscle expression.



Lot 528

528

PM FLYOVER 73'13

Gender: Male Tattoo: FIRE 73A Reg#: 1734137 DOB: February 16 2013

HF TIGER ST
SIRE: HF THUNDERBIRD 146Y
 HF ECHO 187N

HF KODIAK 5R
 HF ECHO 84R
 TC FREEDOM 104
 DURALTA 14C ECHO 32E

REMITALL MONSOON 37M
DAM: REMITALL BLOSSOM 253P
 REMITALL BLOSSOM 5M

S A F FOCUS OF E R
 WHITE LAKE ERICA 19G
 CUDLOBE RAINMAKER 19K
 BELVIN LADY BLOSSOM 56'00

EPD's	BW	WW	YW	Milk	TM	CED	CEM	Perf.	Act BW	Adj 205	Adj 365
	+3.9	+48	+87	+27	+51	-3.0	+1.0		98 lbs	749 lbs	1239 lbs

A Thunderbird out of my best producing cow family. This guy will produce calves easy to sell and extra pounds in the fall. This guy has an IMF of 4.19 Don't miss him as he is the kind to get out and cover many acres.

529

PM THRILLER 74'13

Gender: Male Tattoo: FIRE 74A Reg#: 1734138 DOB: February 17 2013

SOUTHLAND TWO FIFTY 250T
SIRE: SOUTHLAND THRILLER 83X
 SOUTHLAND BELLE 89R

TC FREEDOM 104
 SOUTHLAND LADY 201M
 VAR DATELINE 2674
 GER-RIS BELLE 26J

SOUTHLAND JIMMY RAY 170N
DAM: SOUTHLAND JEWEL 275T
 JUSTAMERE 253 JEWEL 104R

SANDY BAR BRAVE HEART 86K
 SOUTHLAND DIXIE 14K
 EXAR MASTER 253
 BRANDEIS JESTRESS 13K

EPDs	BW	WW	YW	Milk	TM	CED	CEM	Perf.	Act BW	Adj 205	Adj 365
	+4.3	+39	+61	+19	+39	-1.0	+4.0		102 lbs	725 lbs	1062 lbs

I purchased a few cows from the Southland Dispersal in December 2012. This bull is a coupon I received from one of those cows. Sired by Thriller who was the 2 time Agribition Champion. The thriller calves have a little more birthweight but also give you a few more pounds in the fall.



530

PM PRESTIGE 80'13

Gender: Male Tattoo: FIRE 80A Reg#: 1753729 DOB: February 19 2013

H S A F BANDO 1961
SIRE: C J PRESTIGE 25T
 C J BLACKBIRD 11P

S A F 598 BANDO 5175
 J K S MISS CHEYENNE 196
 TC FREEDOM 104
 H F BLACKBIRD 61H

BROCKHILL PROPHECY 4P
DAM: SOO LINE LADY 9339
 JL LADY 06 112

G A R GRID MAKER
 EASTONDALE BLACKBIRD 4'01
 S A V 004 DENSITY 4336
 LADY OF PEAK DOT 817P

EPDs	BW	WW	YW	Milk	TM	CED	CEM	Perf.	Act BW	Adj 205	Adj 365
	+2.9	+55	+95	+27	+55	+6.0	+7.0		90 lbs	776 lbs	1191 lbs

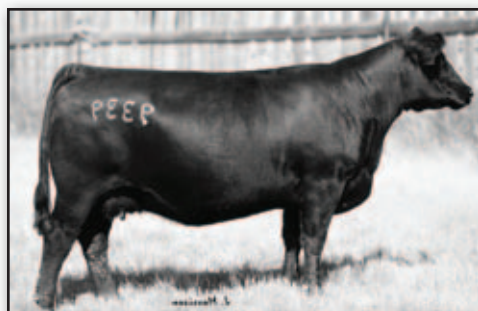

Dam of Lot 530



This bull is out of the \$10,000 Soo Line Lady 9039 cow I purchased in the 2012 Soo Line dispersal. I flushed her last year to my Musgrave Aviator and they topped the Angus Foundation sale at \$1750 a piece. The 9039 cow is phenotypically spectacular and once you see this guy you will see the reason we flushed her. This bull was Mark, Bianca and Grant's favorite picture day. This guy had a ribeye measurement in the top 4 of the bulls.

531

PM XCELERATE 82'13

Gender: Male Tattoo: FIRE 82A Reg#: 1734142 DOB: February 19 2013

HF TIGER 5T
SIRE: POPLAR MEADOWS XCELERATE 15'10
 MVF ANNIE K 364R

HF KODIAK 5R
 HF ECHO 84R
 MVF VRD DATELINE 13M
 DOUBLE AA ANNIE K 23'94

GUMBO GULCH FREEDOM 44S
DAM: CTF BURGESS FREEDOM 40X
 CLOVER MEADOW BURGESS 12K

TC FREEDOM 104
 LUCY OF GUMBO GULCH 99G
 BCC BLACKMAN 6H
 CLOVER MEADOW BURGESS 10E

EPDs	BW	WW	YW	Milk	TM	CED	CEM	Perf.	Act BW	Adj 205	Adj 365
	+2.6	+42	+78	+19	+40	+2.0	+4.0		85 lbs	670 lbs	1135 lbs

I was able to purchase 3 great young cows from Canyon Tree Farms all bred to a bull I raised Xcelerate. This calf has been a stand out from birth. His mother recently had another bull calf sired by Thunderbird I'm very excited about.





532

PM TIGER 83'13

Gender: Male Tattoo: FIRE 83A Reg#: 1734143 DOB: February 20 2013

HF TIGER 5T
SIRE: HF TIGER 206X
 2HR TIBBIE 18R

HF KODIAK 5R
 HF ECHO 84R
 HF PROGRESS 20K
 2HR TIBBIE 16N

REMITALL H RACHIS 21R
DAM: POPLAR MEADOWS PRIDE 16'09
 REMITALL BONNIE PRIDE 693S

REMITALL NIGHTHAWK 37N
 HENDERSON MISSIE 32'02
 REMITALL MONSOON 37M
 LLB BONNIE PRIDE 816H

EPD's	BW	VV	YW	Milk	TM	CE	CEM	Perf.	Act BW	Adj 205	Adj 365
	+0.2	+40	+72	+28	+48	+4.0	+5.0		84 lbs	682 lbs	1060 lbs

Out of a bigger framed Rachis cow. This guy has great IMF numbers with a 5.02%. I have copies of all the bulls ultrasound data.

Grassland Equipment Ltd.



Vanderhoof
 250-567-4446

Williams Lake
 250-392-4024

*Ask us about the
ZOETIS 50K Testing
 A number of our bulls
 have been tested.*



*All of our Poplar Meadows bulls
 have been CUP Ultrasounded.
 Results available upon request*

Quality bulls brought to you by reputation breeders

533**PM UNLIMITED 84'13**

Gender: Male Tattoo: FIRE 84A Reg#: 1734144 DOB: February 20 2013

HF TIGER 5T
SIRE: HF TIGER 206X
 2HR TIBBIE 18R

HF KODIAK 5R
 HF ECHO 84R
 HF PROGRESS 20K
 2HR TIBBIE 16N

BT TOUCHDOWN 14N
DAM: 2HR LUCY 28S
 HF LUCY 132L

TWIN VALLEY PRECISION E161
 BT EVERELDA ENTENSE 65J
 GREENS PREMIUM 7578
 HF LUCY 101G

EPD's	BW	WW	YW	Milk	TM	CED	CEM	Perf.	Act BW	Adj 205	Adj 365
-0.9	+33	+53	+25	+42	+10.0	+10.0			84 lbs	645 lbs	937 lbs

Another calving ease sire out of a cow recognized by CAA as an Elite dam. I flushed his dam and have several embryo calves on the ground now. Her 2012 bull calf sold to Diane and Chuck of Mountain Ash Angus. This guy will let you sleep at night.

534**PM APOLLO 96'13**

Gender: Male Tattoo: FIRE 96A Reg#: 1734153 DOB: March 01 2013

HF TIGER 5T
SIRE: HF THUNDERBIRD 146Y
 HF ECHO 187N

HF KODIAK 5R
 HF ECHO 84R
 TC FREEDOM 104
 DURALTA 14C ECHO 32E

POPLAR MDWS FREE LANCER 4T
DAM: POPLAR MEADOWS MAYFLOWER 4X
 POPLAR MEADOWS MAYFLOWER G5N

TC FREEDOM 104
 POPLAR MEADOWS ERICA 25K
 PEAK DOT RITO 35L
 MAYFLOWER OF GUMBO GULCH 30L

EPD's	BW	WW	YW	Milk	TM	CED	CEM	Perf.	Act BW	Adj 205	Adj 365
+1.1	+49	+86	+21	+46	+5.0	+7.0			82 lbs	747 lbs	1095 lbs

A low birthweight Thunderbird out of a T C Freedom granddaughter. This guy is extremely thick made.

535**PM ADAPTOR 92'13**

Gender: Male Tattoo: FIRE 92A Reg#: 1734150 DOB: February 24 2013

S A V ADAPTOR 2213
SIRE: ROYAL ADAPTOR DRCC 8094U
 ROYAL PERSEPHONE DRCC 4151P

B C C BUSHWACKER 41-93
 S A V ABIGALE 0451
 SITZ ALLIANCE 6595
 CANE RIDGE PERSEPHONE 6531F

POPLAR MDWS FREE LANCER 4T
DAM: POPLAR MEADOWS MAYFLOWER 21X
 POPLAR MEADOWS MAYFLOWER G 10U

TC FREEDOM 104
 POPLAR MEADOWS ERICA 25K
 BENCHMARK PARADIGM 4176
 POPLAR MEADOWS MAYFLOWER G 5N

EPD's	BW	WW	YW	Milk	TM	CED	CEM	Perf.	Act BW	Adj 205	Adj 365
+1.0	+48	+76	+21	+45	+6.0	+8.0			84 lbs	694 lbs	1014 lbs

Moderate birthweight bull who could be used on larger heifers or cows. The Adaptor calves all come easy and get up and go.



ENTERPRISES LTD.

Vanderhoof, BC

250-567-6880



536 PM SURE BE COOL 97'13

Gender: Male Tattoo: FIRE 97A Reg#: 1753528 DOB: March 02 2013

HF TIGER 5T
SIRE: HF THUNDERBIRD 146Y
 HF ECHO 187N

HF KODIAK 5R
 HF ECHO 84R
 TC FREEDOM 104
 DURALTA 14C ECHO 32E

MVF DATELINE 345R
DAM: MVF TIBBIE 424U
 BXB FIRST DATE 208L

MVF VRD DATELINE 13M
 MVF TIBBIE 69L
 CONNEALY DATELINE
 BXB MISS ROYCE 205J

EPD's	BW	WW	YW	Milk	TM	CED	CEM	Perf.	Act BW	Adj 205	Adj 365
	+4.1	+54	+95	+25	+52	+0.0	+5.0		98 lbs	811 lbs	1301 lbs

Herdsire! Herdsire! Herdsire! From the moment I laid eyes on this guy I knew he was special. His dam entered our flush program last spring so you know I think highly of her. A maternal brother son to Jan and John Lee of Chico Angus and the McPeaks of Airdrie Alberta. He is halterbroke and extremely quiet. He was also the #1 Ribeye bull at 14.61 in my group.



537 PM WHISKY RIVER 98'13

Gender: Male Tattoo: FIRE 98A Reg#: 1753496 DOB: March 02 2013

SYDGEN CC & 7
SIRE: BVC JACK DANIELS B118
 BVC PRIDE U RT 636

S A F CONNECTION
 SYDGEN FOREVER LADY 4087
 BARRETT'S 3711 OF 4168 RT
 WHITE ROCK PRIDE U 1246

S A V BISMARK 5682
DAM: JS EMBLYNETTE 910
 S A V EMBLYNETTE 7976

G A R GRID MAKER
 S A V ABIGALE 0451
 S A V 8180 TRAVELER 004
 S A V EMBLYNETTE 1180

EPD's	BW	WW	YW	Milk	TM	CED	CEM	Perf.	Act BW	Adj 205	Adj 365
	+1.8	+61	+108	+30	+61	+5.0	+8.0		90 lbs	832 lbs	1222 lbs



Dam of Lot 537

Big time performance bull with unique pedigree. His epd's put him in the top 2% of the breed for weaning and yearling weight. His mother is a gorgeous Bismark daughter. Her 2012 bull sold to Roger and Sue Taylor of RST Angus. Purebred guys take a look this guy is good.



538 PM ALL CLEAR 99'13

Gender: Male Tattoo: FIRE 99A Reg#: 1734154 DOB: March 02 2013

S A V ADAPTOR 2213
SIRE: ROYAL ADAPTOR DRCC 8094U
 ROYAL PERSEPHONE DRCC 4151P

B C C BUSHWACKER 41-93
 S A V ABIGALE 0451
 SITZ ALLIANCE 6595
 CANE RIDGE PERSEPHONE 6531F

HF KODIAK 5R
DAM: HF LUCY 218W
 2HR LUCY 4P

SANDY BAR ADVANTAGE 43M
 WILBAR RUBY 955N
 S A F FOCUS OF E R
 HF LUCY 106M

EPD's	BW	WW	YW	Milk	TM	CED	CEM	Perf.	Act BW	Adj 205	Adj 365
	+0.5	+53	+84	+22	+49	+8.0	+10.0		85 lbs	731 lbs	1131 lbs

As you can see in his picture he is super smooth and deep bodied. This cow produced a bull calf last year that sold to Murray Richards. This is bull was my #1 IMF bull at 5.25%

Quality bulls brought to you by reputation breeders

539**PM THRILLER 100'13**

Gender: Male Tattoo: FIRE 100A Reg#: 1734155 DOB: March 02 2013

SOUTHLAND TWO FITTY 250T
SIRE: SOUTHLAND THRILLER 83X
SOUTHLAND BELLE 89RTC FREEDOM 104
SOUTHLAND LADY 201M
VAR DATELINE 2674
GER-RIS BELLE 26JSOUTHLAND FREE RIDE 68R
DAM: SOUTHLAND GEORGINA 247U
SOUTHLAND GEORGINA 149PTC FREEDOM 104
SOUTHLAND ERROLINE 44L
SOUTHLAND MATRIX 24K
SOUTHLAND GEORGINA 60M

EPD's	BW	WW	YW	Milk	TM	CED	CEM	Perf.	Act BW	Adj 205	Adj 365
	+4.5	+47	+75	+24	+48	-2.0	+5.0		94 lbs	704 lbs	1121 lbs

The second Thriller bull to sell. He will cover some ground and definitely get the cows bred.



Lot 539

540**PM MAN OF STEEL 102'13**

Gender: Male Tattoo: FIRE 102A Reg#: 1753603 DOB: March 02 2013

HF TIGER 5T
SIRE: HF TIGER 206X
2HR TIBBIE 18RHF KODIAK 5R
HF ECHO 84R
HF PROGRESS 20K
2HR TIBBIE 16NHF HEMI 151T
DAM: N.B.A. 25 TIBBIE 7W
BOTANY ANGUS TIBBIE 25S A V 004 PREDOMINANT 4438
HF TIBBIE 100M
N BAR EMULATION EXT
MVF TIBBIE 71M

EPD's	BW	WW	YW	Milk	TM	CED	CEM	Perf.	Act BW	Adj 205	Adj 365
	-0.2	+51	+79	+23	+49	+8.0	+9.0		83 lbs	772 lbs	1102 lbs

This guy has tons of growth ranking #4 at weaning. His mom is a Hemi daughter out of my great EXT show cow. The Hemi's throw some birthweight so I would not recommend him for heifers. A maternal brother sold to Canyon Tree Farms in 2012.



Dam of Lot 540

541**PM TIGER 108'13**

Gender: Male Tattoo: FIRE 108A Reg#: 1734157 DOB: March 05 2013

HF TIGER 5T
SIRE: HF TIGER 206X
2HR TIBBIE 18RHF KODIAK 5R
HF ECHO 84R
HF PROGRESS 20K
2HR TIBBIE 16NKMK ALLIANCE 6595 I87
DAM: MVF TIBBIE 85U
MVF TIBBIE 616SSITZ ALLIANCE 6595
G A R EXT 916
NICHOLS EXTRA H6
MVHF TIBBIE 39B

EPD's	BW	WW	YW	Milk	TM	CED	CEM	Perf.	Act BW	Adj 205	Adj 365
	-0.1	+39	+69	+26	+46	+8.0	+9.0		84 lbs	659 lbs	1096 lbs

Another good Tiger 206X son. The 206X's all come incredible easy and get up and go. This cow is one of my favorites. She is very deep bodied and easy keeping.

542**PM FREEDOM 109'13**

Gender: Male Tattoo: FIRE 109A Reg#: 1734295 DOB: March 05 2013

TC FREEDOM 104
SIRE: POPLAR MEADOWS FREEDOM 2'08
MVF TIBBIE 305RCONNELLY FOREFRONT
T C RUBY 9095
MVF HEADS UP 029M
GREENBUSH TIBBIE 15LMERIT 6089
DAM: SANDY BAR LINDA 70X
SANDY BAR LINDA 73NDWAJO DUTCH 65P
MERIT PRIDE 1004
CROWFOOT FORKS 701K
SANDY BAR LINDA 48K

EPD's	BW	WW	YW	Milk	TM	CED	CEM	Perf.	Act BW	Adj 205	Adj 365
	-2.1	+33	+52	+19	+36	+13.0	+13.0		63 lbs	618 lbs	

This guy started off small with tons of vigor. I purchased his dam from Bob and Gail Switzer of Sandy Bar Angus. He is a smaller framed bull and built like a tank. A younger bull but well with taking the time to find him.

543**PM FREEDOM 113'13**

Gender: Male Tattoo: FIRE 113A Reg#: 1734296 DOB: March 08 2013

TC FREEDOM 104
SIRE: POPLAR MEADOWS FREEDOM 2'08
MVF TIBBIE 305RHF KODIAK 5R
DAM: HF ANNIE 265U
HF ANNIE 112PCONNELY FOREFRONT
T C RUBY 9095
MVF HEADS UP 029M
GREENBUSH TIBBIE 15LSANDY BAR ADVANTAGE 43M
WILBAR RUBY 955N
HF PREMIUM PLUS 74K
HF ANNIE 42J

EPD's	BW	WW	YW	Milk	TM	CED	CEM	Perf.	Act BW	Adj 205	Adj 365
+6.3	+32	+56	+13	+29	-4.0	+1.0			115 lbs	560 lbs	

A bigger birth weight bull who was born unassisted. The Freedom 2'08 calves are born with some extra size but are built right therefore we have not assisted any. Dam is a big sided Kodiak daughter.

545**PM THOR 116'13**

Gender: Male Tattoo: FIRE 116A Reg#: 1753516 DOB: March 13 2013

BAR-E-L THOR 6T
SIRE: SOO LINE THOR 1085
SOO LINE LADY 8058S A V FINAL ANSWER 0035
DAM: SCHOCHANEETQUA KATIE 166Y
SCHOCHANEETQUA MISS KATIE 103LTC STOUT 407
BAR-E-L 365 ENCHANTRES 36J
SOO LINE YELLOWSTONE 6344
JL LADY 06 112SITZ TRAVELER 8180
S A V EMULOUS 8145
TM FAVOURITE SPADE 10E
SCHOCHANEETQUA BLACK STAR 3F

EPD's	BW	WW	YW	Milk	TM	CED	CEM	Perf.	Act BW	Adj 205	Adj 365
+0.5	+53	+97	+21	+48	+9.0	+10.0			75 lbs	744 lbs	

Out of a Final Answer 2 year old and my Soo Line Thor bull. My Thor calves were all younger so only 2 are of age to make sale. The Thor calves have lots of style and moderate birth weights. I bred a large group of cows to Thor this past year and have been very impressed with the calves on the ground this year. This heifer moved up calving to beginning of February this year.

544**PM ADAPTOR 115'13**

Gender: Male Tattoo: FIRE 115A Reg#: 1734298 DOB: March 12 2013

S A V ADAPTOR 2213
SIRE: ROYAL ADAPTOR DRCC 8094U
ROYAL PERSEPHONE DRCC 4151PHF EL TIGRE 28U
DAM: HF ROSEBUD 138X
HF ROSEBUD 93JB C C BUSHWACKER 41-93
S A V ABIGALE 0451
SITZ ALLIANCE 6595
CANE RIDGE PERSEPHONE 6531FHF KODIAK 5R
HF ECHO 84R
WHITSTONE 9FB3 G228
HF MISS ROSEBUD 15C

EPD's	BW	WW	YW	Milk	TM	CED	CEM	Perf.	Act BW	Adj 205	Adj 365
+1.0	+45	+75	+21	+44	+7.0	+9.0			79 lbs	642 lbs	

A light birth weight Adaptor son out of an attractive El Tigre daughter. Should work well on heifers.

**PRAIRIECOAST**
equipment

JOHN DEERE



WE'VE MOVED HAVE YOU CHECKED OUT OUR NEW STORE YET?

8025 DALLAS DRIVE

Scan here for the map!

The new PrairieCoast Equipment Kamloops on Dallas Drive,
Exit 386 Trans Canada Highway**Dont Miss Our Grand Opening!**
April 11 & 12!

The 2 day Grand Opening will be filled with exciting events for the whole community. There will be everything from Facility Tours, Equipment demos, BBQ's and other fun events for the entire family both days there will be something new!

Keep an eye on www.prairiecoastequipment.com and our Facebook and Twitter page for full details closer to the event!

Bus: 250-573-4412 Fax: 250-573-2787

Quality bulls brought to you by reputation breeders



546

PM FREEDOM 118'13

Gender: Male Tattoo: FIRE 118A Reg#: 1734300 DOB: March 16 2013

TC FREEDOM 104
SIRE: POPLAR MEADOWS FREEDOM 2'08
 MVF TIBBIE 305R

CONNELLY FOREFRONT
 T C RUBY 9095
 MVF HEADS UP 029M
 GREENBUSH TIBBIE 15L

GEIS KODIAK 12'07
DAM: BELVIN DUCHESS 69'10
 BELVIN DUCHESS 26'07

HF KODIAK 5R
 GEIS RUBY LAURA 84'01
 BELVIN PANTHER 21'04
 BELVIN DUCHESS 87'99

EPD's	BW	WW	YW	Milk	TM	CED	CEM	Perf.	Act BW	Adj 205	Adj 365
	+1.7	+43	+67	+17	+39	+5.0	+7.0		90 lbs	717 lbs	

One of the last Freedom 2'08's to sell since we lost him winter of 2012. They have been the choice of many knowledge ranches the past few bull sales. His dam is a good uddered, sound footed young cow.



547

PM ADAPTOR 120'13

Gender: Male Tattoo: FIRE 120A Reg#: 1734302 DOB: March 18 2013

S A V ADAPTOR 2213
SIRE: ROYAL ADAPTOR DRCC 8094U
 ROYAL PERSEPHONE DRCC 4151P

B C C BUSHWACKER 41-93
 S A V ABIGALE 0451
 SITZ ALLIANCE 6595
 CANE RIDGE PERSEPHONE 6531F

HF TIGER 5T
DAM: HF ANNIE K 75X
 HF ANNIE K 88U

HF KODIAK 5R
 HF ECHO 84R
 S A V 004 PREDOMINANT 4438
 ELLIOTT ANNIE K 46N

EPD's	BW	WW	YW	Milk	TM	CED	CEM	Perf.	Act BW	Adj 205	Adj 365
	+0.6	+54	+90	+25	+52	+8.0	+10.0		82 lbs	741 lbs	

Stunning younger Adaptor son out of one of my favorite Tiger daughters. This bull weaned off #9 out of 64 bulls. Her 2012 bull was purchased by Dwight Love.

548

PM TIGER 121'13

Gender: Male Tattoo: FIRE 121A Reg#: 1734303 DOB: March 19 2013

HF TIGER 5T
SIRE: HF TIGER 206X
 2HR TIBBIE 18R

HF KODIAK 5R
 HF ECHO 84R
 HF PROGRESS 20K
 2HR TIBBIE 16N

S A V PRODIGY 8101
DAM: REMITALL F LADY BLOSSOM 83X
 BELVIN LADY BLOSSOM 28'02

S A V NET WORTH 4200
 S A V BLACKBIRD 3155
 O G L BATTLE CRY 427 128
 BELVIN LADY BLOSSOM 47'97

EPD's	BW	WW	YW	Milk	TM	CED	CEM	Perf.	Act BW	Adj 205	Adj 365
	-1.2	+33	+64	+26	+43	+9.0	+10.0		78 lbs	665 lbs	

A calving ease bull out of an own daughter of Belvin Lady Blossom 28'02. The Blossom cow sold for \$30,000 several years ago. The 206X bull averaged 80 lbs on his bull calves and 72lbs on heifers.



549**PM TIGER 122'13**

Gender: Male Tattoo: FIRE 122A Reg#: 1734304 DOB: March 21 2013

HF TIGER 5T
SIRE: HF TIGER 206X
 2HR TIBBIE 18R

HF KODIAK 5R
 HF ECHO 84R
 HF PROGRESS 20K
 2HR TIBBIE 16N

MVF HEADS UP 029M
DAM: MVF TIBBIE 349R
 MVF TIBBIE 124N

ANGUS ACRES HEADS UP 31D
 MVF TIBBIE 10G
 MVF DATELINE 156L
 MVF TIBBIE 030L

EPD's	BW	WW	YW	Milk	TM	CEM	Perf.	Act BW	Adj 205	Adj 365
	-1.7	+31	+58	+19	+35	+11.0	+10.0	76 lbs	613 lbs	

Another calving ease prospect. His birth EPD is in the top 1% in Canada. Dam is a big middle easy fleshing cow. She produced herd bulls for Ron Groot and Alexis Creek Ranch.



Dam of Lot 549



Lot 550



Dam of Lot 550

550**PM ADAPTOR 129'13**

Gender: Male Tattoo: FIRE 129A Reg#: 1734310 DOB: March 29 2013

S A V ADAPTOR 2213
SIRE: ROYAL ADAPTOR DRCC 8094U
 ROYAL PERSEPHONE DRCC 4151P

B C C BUSHWACKER 41-93
 S A V ABIGALE 0451
 SITZ ALLIANCE 6595
 CANE RIDGE PERSEPHONE 6531F

HF KODIAK 5R
DAM: HF PRIDE 148W
 HF PRIDE 132T

SANDY BAR ADVANTAGE 43M
 WILBAR RUBY 955N
 HF FREE WHEELER 191N
 HF PRIDE 15R

EPD's	BW	WW	YW	Milk	TM	CEM	Perf.	Act BW	Adj 205	Adj 365
	+3.4	+54	+76	+24	+51	+0.0	+3.0	102 lbs	820 lbs	

This is the #1 indexing bull for weaning weight. His 205 day adjusted weight was 820 lbs with nothing other than his mom's milk. His dam is a small cow with tons of middle. Her 2012 bull calf sold to Ron Pilat. This guy will produce pounds. Would recommend on cows only.

551**PM THOR 131'13**

Gender: Male Tattoo: FIRE 131A Reg#: 1753514 DOB: March 30 2013

BAR-E-L THOR 6T
SIRE: SOO LINE THOR 1085
 SOO LINE LADY 8058

TC STOUT 407
 BAR-E-L 365 ENCHANTRES 36J
 SOO LINE YELLOWSTONE 6344
 JL LADY 06 112

MVF RETAIL PRODUCT 54S
DAM: POPLAR MEADOWS ERICA 49'11
 BELVIN ERICA 80'09

G A R RETAIL PRODUCT
 MVF TIBBIE 123L
 BELVIN PANTHER 21'04
 ERICA OF RANNOCH 710M

EPD's	BW	WW	YW	Milk	TM	CEM	Perf.	Act BW	Adj 205	Adj 365
	+3.3	+47	+87	+23	+47	+4.0	+8.0	84 lbs	733 lbs	

Moderate framed bull out of 2 year old and my Thor bull. This bull weaned off with an 205 day weight of 733 lbs.

Quality bulls brought to you by reputation breeders

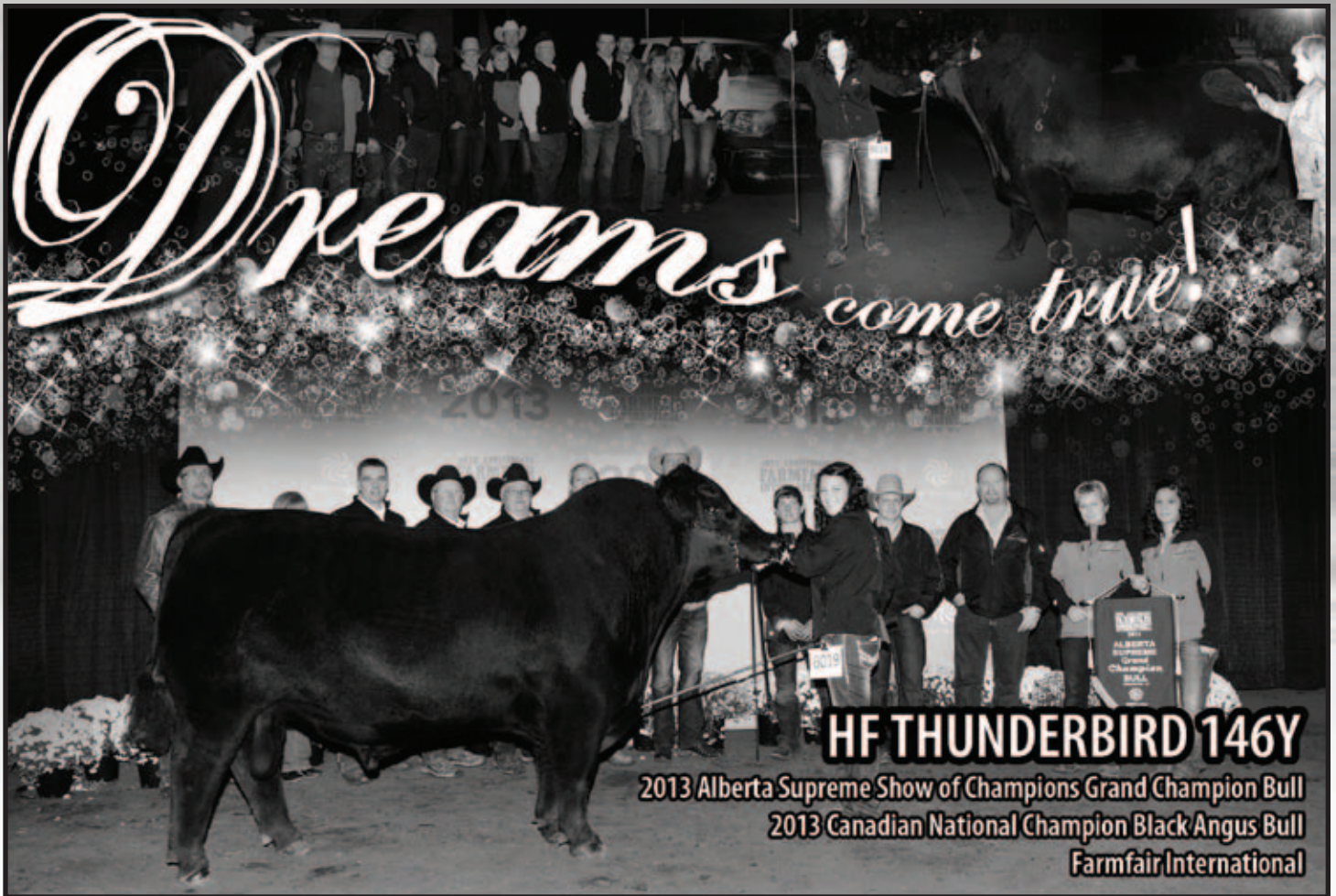

HF THUNDERBIRD 146Y

2013 Alberta Supreme Show of Champions Grand Champion Bull

2013 Canadian National Champion Black Angus Bull

Farmfair International

College of New Caledonia
NECHAKO REGION • VANDERHOOF CAMPUS



Register Now!!

Cattle Artificial Insemination – April 8-10, 2014

Administrative Assistant Certificate – Sept 2014

Health Care Assistant Certificate – Sept 2014

Contact us at:

Phone: (250) 567-3200

1-877-567-3270

Fax: (250) 567-3217

E-mail: Nechako@cnc.bc.ca

3231 Hospital Road, Vanderhoof, BC V0J 3A0

MARBERLY ANGUS

KIM BEAUDETTE

Welcome to the 2014 Northern Alliance Bull Sale. I have 6 yearling bulls on offer this year. Every bull in this group is structurally correct, and they come backed by proven maternal genetics. One of the bulls, 20A, is sired by the bull Wise Guy 10W; a bull I raised. I was very impressed with the quality and uniformity of the calves he sired, and many of Wise Guy's heifers have made it into my replacement pen because they are proving to be very correct and easy fleshing. Three of bulls, 1A, 6A and 9A, are sired by leading AI sires. I selected these sires for their excellent calving ease, explosive growth characteristics and good carcass qualities. Two of the bulls, 8A and 24A, are sired by the bull I purchased from Cudlobe Angus last spring. He exhibits excellent muscle expression, is correct and sound on his feet and has a great disposition. The bulls and their dams have been fully vaccinated with the Express Vaccine Program, guaranteeing them to be BVD PI free. The bulls are being fed at Jim and Shirley Moon's alongside their bulls. I hope calving is going well for all who are calving and wish good calving to those who have yet to start. If you have any questions regarding the bulls please call, I would be happy to help. I look forward to discussing the bulls with you on sale day.



552

MARBERLY AXEL 1A

Gender: Male Tattoo: NXS 1A Reg#: 1717568 DOB: January 10 2013

S A V 8180 TRAVELER 004
SIRE: ANKONIAN WERNER WILD FIRE 96
 FSR ELBA SPECIAL DESIGN S406

SITZ TRAVELER 8180
 BOYD FOREVER LADY 8003
 W C C SPECIAL DESIGN L309
 W C C ELBA M82

YOUNKIN TRIUMPH 4966
DAM: DIAMOND D BELLE 50L
 NORTHLINE MISS BUXOM 320D

BRUSETT SPECTRUM 62
 YOUNKIN ROSE 4952
 BLACK MEADOWS CASEY 25B
 DOUBLE FOUR MISS BUXOM 20Y

EPD's	BW	WW	YW	Milk	TM	CED	CEM	Perf.	Act BW	Adj 205	Adj 365
	+0.0	+40	+76	+13	+33	+10.0	+13.0		68 lbs	556 lbs	

1A is a very correct and stout made bull. His dam, 50L, is 13 years old and she calved near the beginning of our calving season again this year. She is a correct cow with excellent feet who always gets the job with little fuss or worries on our part. 1A's sire is an AI bull I used for his excellent growth and calving ease numbers. This bull should work well on heifers.

Quality bulls brought to you by reputation breeders



Lot 553

sire of this bull is the AI sire Mytty in Focus. I used this sire for his incredible EPD spread from birth to weaning. His calves tend to be born easily and grow like crazy. This yearling has a little heavier birth weight because he was 6 days overdue. 6A should add some pounds to your calves at weaning time.

553 MARBERLY AUTO FOCUS 6A

Gender: Male Tattoo: NXS 6A Reg#: 1717573 DOB: January 18 2013

S A F FOCUS OF E R
SIRE: MYTTY IN FOCUS
 MYTTY COUNTESS 906

S A F FAME
 G D A R FOREVER LADY 246
 SITZ ALLIANCE 6595
 BALDRIDGE COUNTESS 357

GET-A-LONG PURLIEUS 465
DAM: MARBERLY MISS BURGESS
 KDF ERICA 41N

B/R NEW FRONTIER 095
 GET-A-LONG DUCHESS 6118
 RIVERBEND POWERLINE 0050
 RONAN R MISS BURGESS 300F

EPD's	BW	WW	YW	Milk	TM	CED	CEM	Perf.	Act BW	Adj 205	Adj 365
	+2.7	+49	+84	+22	+47	+3.0	+8.0		96 lbs	696 lbs	

Focus 6A is a strong performance bull. He is long and thick with excellent muscle expression from front to back. 6A exhibited exceptional growth from birth to weaning and posted my heaviest weaning weight this fall with an actual weaning weight of 828 lb on September 26. Burgess 11T, his dam, consistently raises one of my top calves each year. The



Lot 554

554 MARBERLY ABACUS 8A

Gender: Male Tattoo: NXS 8A Reg#: 1717575 DOB: January 19 2013

SYDGEN C C & 7
SIRE: CUDLOBE C C & 7 55Y
 CUDLOBE MISS EMULOUS KMK 84T

S A F CONNECTION
 SYDGEN FOREVER LADY 4087
 KMK ALLIANCE 6595 187
 ANKONY MISS EMULOUS V226

BR MIDLAND
DAM: MARBERLY MAYFLOWER LASS
 BLAST MISS MAYFLOWER 1N

TWIN VALLEY PRECISION E161
 BR ROYAL LASS 7036-19
 PEAK DOT RITO 35L
 BLAST MISS MAYFLOWER 1H

EPD's	BW	WW	YW	Milk	TM	CED	CEM	Perf.	Act BW	Adj 205	Adj 365
	+2.0	+41	+73	+24	+45	+3.0	+5.0		89 lbs	662 lbs	

This bull has been posting excellent weight gains while on feed this winter, and he is my top gaining bull to date. 8A also posted the second highest weaning weight this fall at 785 lb on September 26. He is thick and smooth made. His dam, 4T, is one of my best producing cows. She has had 2 other bulls and I have used both in my herd as herd bulls. I am currently using her 2012 son in my herd and her 2009 son worked in my herd for 3 years before going to work at Pratt Ranches in Alberta. 8A's sire, 55Y, is a bull I purchased from Cudlobe Angus for his correctness, excellent feet and strong muscle expression. His calves tend to be a bit heavier but they are very vigorous and grow well. I have been happy with how well he has worked.

555 MARBERLY ARROW 9A

Gender: Male Tattoo: NXS 9A Reg#: 1717574 DOB: January 19 2013

S A V 8180 TRAVELER 004
SIRE: ANKONIAN WERNER WILD FIRE 96
 FSR ELBA SPECIAL DESIGN S406

SITZ TRAVELER 8180
 BOYD FOREVER LADY 8003
 W C C SPECIAL DESIGN L309
 W C C ELBA M82

CONNEALY FREIGHTLINER
DAM: MARBERLY TIBBIE 2X
 KFC 205 TIBBIE 8504U

BON VIEW BANDO 598
 JOANA ERICA OF CONANGA
 B A R EXT TRAVELER 205
 KFC 30P TIBBIE 6105

EPD's	BW	WW	YW	Milk	TM	CED	CEM	Perf.	Act BW	Adj 205	Adj 365
	+1.7	+46	+88	+19	+42	+8.0	+10.0		86 lbs	654 lbs	

NXS 9A is a clean moving, smooth made bull with good muscle expression. The dam of this bull is a younger cow that is starting to come into her own; she is sound and correct. The sire of this bull, Wild fire, is an AI sire that posts good growth numbers along with strong maternal and calving ease numbers. He is admired for his excellent phenotype and structural correctness.





Lot 556

556 MARBERLY ANCHOR 20A

Gender: Male Tattoo: NXS 20A Reg#: 1717583 DOB: February 05 2013

B C LOOKOUT 7024
SIRE: MARBERLY WISE GUY 10W
 MARBERLY MAYFLOWER LASS

O C C LEGEND 616L
 GIBBET HILL MIGNONNE E37
 BR MIDLAND
 BLAST MISS MAYFLOWER 1N

A C REMINGTON
DAM: ATLASTA ANNA 93S
 ATLASTA BLACKCAP 27J

GDAR SVF RUSS 184B
 CHARTERED EMULOUS LADY D319
 ALSIKE ACRES EX NITRO BLAST 3F
 MLA BLACKCAP 20'91

EPD's	BW	WW	YW	Milk	TM	CED	CEM	Perf.	Act BW	Adj 205	Adj 365
	+1.9	+36	+58	+13	+31	+4.0	+6.0		85 lbs	639 lbs	

I really like this bull; he is a real stand out. He is thick topped and deep, with great feet and legs under him. Anchor 20A's dam, 93S, is a model angus cow with excellent feet and a near perfect udder. She always brings in a good calf in the fall, and her calves are always stand outs at sale time. The sire of this bull, 10W, is from the same cow as the 8A bull; 10W left a number of great females in my herd. The 10W heifers I calved this year all calved easily and are milking well.



Lot 557

557 MARBERLY AWESTRUCK 24A

Gender: Male Tattoo: NXS 24A Reg#: 1717586 DOB: February 15 2013

SYDGEN C C & 7
SIRE: CUDLOBE C C & 7 55Y
 CUDLOBE MISS EMULOUS KMK 84T

S A F CONNECTION
 SYDGEN FOREVER LADY 4087
 KMK ALLIANCE 6595 187
 ANKONY MISS EMULOUS V226

S A V 004 DENSITY 4336
DAM: MARBERLY MISS MAYFLOWER 15X
 MARBERLY MAYFLOWER MISS SUZIE

S A V 8180 TRAVELER 004
 S A V MAY 7238 CAF DDF
 HUGHIE OF BREWIN FARMS 12G
 WESDON MAYFLOWER

EPD's	BW	WW	YW	Milk	TM	CED	CEM	Perf.	Act BW	Adj 205	Adj 365
	+3.1	+42	+75	+26	+47	-1.0	+1.0		95 lbs	847 lbs	

Awestruck 24A has been a stand out since birth. He is deep, thick topped and smooth from front to back. I showed him as a calf at the 2013 fairs alongside his 3 year old dam; where the dam was named grand champion Angus female at the Nechako Valley Exhibition and reserve senior champion at the Bulkley Valley Exhibition. 24A's grandsire

CC& 7 is a noted AI sire, he tends to sire calves with excellent dispositions and above average growth. This fellow has continued to grow and develop well and should not be missed on sale day if you are looking for your next great herd sire.



Thank You!

To Sure Crop
 For your sponsorship of the
 High Selling Bull Jacket
 Volume Buyer Jacket

Quality bulls brought to you by reputation breeders



You're at home here.



For your home, your farm, your business.

VANDERHOOF AND DISTRICTS CO-OPERATIVE ASSOCIATION

BULK PETROLEUM & CARDLOCKS

15 Cardlock Locations: Fort St. James to Quesnel, Terrace to Valemount, Fuel Tank Sales & Rentals

Bulk Fuel Deliveries: Vanderhoof Toll Free: 1.888.545.2667 Houston: 1.800.848.6347

Prince George: 1.866.309.2667 Quesnel: 1.888.992.2667 Terrace: 250.635.9595

VANDERHOOF LOCATIONS

C-Store, Gas Bar, Propane, Lube Oils & Marine Fuel: 250.567.4486

Food Store: Produce, Fresh Meat, Deli, In-Store Bakery & Housewares: 250.567.4406

Home Centre: Hardware, Flooring, Appliances, Building Materials, Feed, Seed, Fertilizer: 250.567.4464

QUESNEL AGRO/C-STORE

250.992.7274 Open 7am to 7pm Monday-Saturday (closed Sundays), Easy RV in/out

C-Store: Hot & Cold Sandwiches, Snacks, Candy, Pop, Drinks, Milkshakes and more

Agro & Feed: Bagged Feed, Mini-bulk bags, Pet Food, Animal Health, Products, Livestock Handling Equipment

Hardware: Gardening and Seasonal Supplies, Farm Hardware, Power and Hand Tools, Pumps and Fencing Supplies

HEAD OFFICE – VANDERHOOF & DISTRICTS

Toll Free 1.877.567.4414 WE EXPEDITE & DELIVER



POPLAR MEADOWS ANGUS

FRANK AND DIANNE STRIMBOLD

Fourty nine years ago we bought our first Angus cows and we are still trying for the perfect cow. It has been a great time to have met with so many great people. We have enjoyed taking roles in various cattle organization and breed associations. We are not ready to quit yet. We will cut back numbers and I have become more reliant on my wife and kids. It has been a wonderful ride and one that we will always enjoy.

All of our bulls have ultra sound data available.



558 POPLAR MEADOWS KODIAK 1A

Gender: Male Tattoo: HXT 1A Reg#: 1747957 DOB: January 02 2013

SIRE: HF KODIAK 5R
HF KODIAK 132W
HF MISS BLACKCAP 50N

SANDY BAR ADVANTAGE 43M
WILBAR RUBY 955N
RIVERBEND POWERLINE 0050
HF MISS BLACKCAP 8G

S A V FINAL ANSWER 0035
DAM: POPLAR MDWS LADY HEATHER 2W
POPLAR MDWS LADY HEATHER 19S

SITZ TRAVELER 8180
S A V EMULOUS 8145
W C C SPECIAL DESIGN L309
POPLAR MDWS LADY HEATHER 8P

EPD's	BW	VV	YW	Milk	TM	CED	CEM	Perf.	Act BW	Adj 205	Adj 365
	+1.1	+55	+95	+24	+52	+7.0	+8.0		82 lbs	689 lbs	

From a Final Answer daughter that was to have been taken to the Forum in Calgary had she not hurt a leg. We have a full sister in our herd. He has good EPD's and is sure to get you some thick calves.



Quality bulls brought to you by reputation breeders



559 POPLAR MEADOWS KODIAK 3A

Gender: Male Tattoo: HXT 3A Reg#: 1747959 DOB: January 05 2013

HF KODIAK SR
SIRE: HF KODIAK 132W
 HF MISS BLACKCAP 50N

SANDY BAR ADVANTAGE 43M
 WILBAR RUBY 955N
 RIVERBEND POWERLINE 0050
 HF MISS BLACKCAP 8G

PEAK DOT HOBSON 114P
DAM: BLAST MISS MAYFLOWER 17U
 BLAST MISS MAYFLOWER 8P

STEVENSON BRUNO 6371
 MIA OF PEAK DOT 850L
 PEAK DOT RITO 35L
 BLAST MISS MAYFLOWER 3L

EPD's	BW	WW	YW	Milk	TM	CED	CEM	Perf.	Act BW	Adj 205	Adj 365
	+0.3	+41	+76	+19	+40	+9.0	+7.0		70 lbs	620 lbs	

From a Blast female that came from Longs in Houston. We have a full sister that has raised a good calf last year and a perfect udder and good feet. 3A is a well muscled calf that will service a lot of cows.

Lot 559



560 POPLAR MEADOWS KODIAK 9A

Gender: Male Tattoo: HXT 9A Reg#: 1747963 DOB: January 17 2013

HF KODIAK SR
SIRE: HF KODIAK 132W
 HF MISS BLACKCAP 50N

SANDY BAR ADVANTAGE 43M
 WILBAR RUBY 955N
 RIVERBEND POWERLINE 0050
 HF MISS BLACKCAP 8G

BENCHMARK PARADIGM 4176
DAM: POPLAR MDWS LADY HEATHER 28S
 POPLAR MDWS LADY HEATHER 12M

B/R PRECISE 242
 TIBBIE D OF ALCAN 145
 Y-NOT BATTLE CRY 5J
 POPLAR MDWS LADY HEATHER 16K

EPD's	BW	WW	YW	Milk	TM	CED	CEM	Perf.	Act BW	Adj 205	Adj 365
	+1.0	+50	+88	+19	+44	+6.0	+5.0		84 lbs	720 lbs	

A tremendous calf with an exceptional rib eye and LMY. His dam is a Paradigm daughter that has good udder and feet. She has produced us 7 calves. If you are looking for carcass animals 9A will produce.

561 POPLAR MEADOWS KODIAK 10A

Gender: Male Tattoo: HXT 10A Reg#: 1747964 DOB: January 17 2013

HF KODIAK SR
SIRE: HF KODIAK 132W
 HF MISS BLACKCAP 50N

SANDY BAR ADVANTAGE 43M
 WILBAR RUBY 955N
 RIVERBEND POWERLINE 0050
 HF MISS BLACKCAP 8G

BENCHMARK PARADIGM 4176
DAM: POPLAR MDWS LADY HEATHER 30U
 POPLAR MDWS LADY HEATHER 8P

B/R PRECISE 242
 TIBBIE D OF ALCAN 145
 SITZ ALLIANCE 6595
 POPLAR MDWS LADY HEATHER 21K

EPD's	BW	WW	YW	Milk	TM	CED	CEM	Perf.	Act BW	Adj 205	Adj 365
	+1.0	+47	+83	+20	+44	+6.0	+7.0		82 lbs	660 lbs	

A calf that blends 6595 and Paradigm dam. Full brother was our high seller last Spring. We are pleased with this family of cows as they usually have light birth weights.



562 POPLAR MEADOWS KODIAK 11A

Gender: Male Tattoo: HXT 11A Reg#: 1747965 DOB: January 20 2013

HF KODIAK 5R
SIRE: HF KODIAK 132W
 HF MISS BLACKCAP 50N

SANDY BAR ADVANTAGE 43M
 WILBAR RUBY 955N
 RIVERBEND POWERLINE 0050
 HF MISS BLACKCAP 8G

POPLAR MDWS FREE LANCER 4T
DAM: POPLAR MEADOWS ERICA 16X
 POPLAR MEADOWS ERICA 11T

TC FREEDOM 104
 POPLAR MEADOWS ERICA 25K
 SITZ TRADITION RLS 8702
 POPLAR MEADOWS ERICA 19F

EPD's	BW	WW	YW	Milk	TM	CED	CEM	Perf.	Act BW	Adj 205	Adj 365
	+1.6	+48	+81	+18	+42	+5.0	+7.0		77 lbs	680 lbs	

From a Sitz Tradition grand dam. Harvest Angus has a full sister in production. Dam sired by our 4T bull. The Erica Family of cows has been here for 49 years so they work well.



563 POPLAR MEADOWS KODIAK 13A

Gender: Male Tattoo: HXT 13A Reg#: 1747967 DOB: February 04 2013

HF KODIAK 5R
SIRE: HF KODIAK 132W
 HF MISS BLACKCAP 50N

SANDY BAR ADVANTAGE 43M
 WILBAR RUBY 955N
 RIVERBEND POWERLINE 0050
 HF MISS BLACKCAP 8G

BENCHMARK PARADIGM 4176
DAM: POPLAR MEADOWS MAYFLOWER G 10U
 POPLAR MEADOWS MAYFLOWER G 5N

B/R PRECISE 242
 TIBBIE D OF ALCAN 145
 PEAK DOT RITO 35L
 MAYFLOWER OF GUMBO GULCH 30L

EPD's	BW	WW	YW	Milk	TM	CED	CEM	Perf.	Act BW	Adj 205	Adj 365
	+0.4	+40	+75	+17	+37	+8.0	+8.0		78 lbs	622 lbs	

From another Paradigm dam. This calf has been chosen by many cattlemen. He is a stylish well muscled calf that shows a lot of quality.

564 POPLAR MEADOWS ABERDEEN 15A

Gender: Male Tattoo: HXT 15A Reg#: 1747968 DOB: February 20 2013

C R A BEXTOR 872 5205 608
SIRE: TC ABERDEEN 759
 TC BLACKBIRD 4034

B A R EXT TRAVELER 205
 CRA LADY JAYE 608 498 S EASY
 BON VIEW NEW DESIGN 208
 TC BLACKBIRD 1013

HF KODIAK 132W
DAM: POPLAR MEADOWS ERICA 17Y
 POPLAR MEADOWS ERICA 31R

HF KODIAK 5R
 HF MISS BLACKCAP 50N
 LEADTIME OF ALCAN 150
 POPLAR MEADOWS ERICA 9B

EPD's	BW	WW	YW	Milk	TM	CED	CEM	Perf.	Act BW	Adj 205	Adj 365
	+1.3	+48	+88	+28	+52	+7.0	+7.0		76 lbs	693 lbs	

A heifers first calf from an AI bull that is known for his carcass and light birth weight. He has excellent EPD's and should make a good bull for heifers.

565 POPLAR MEADOWS KODIAK 18A

Gender: Male Tattoo: HXT 18A Reg#: 1747971 DOB: March 04 2013

HF KODIAK 5R
SIRE: HF KODIAK 132W
 HF MISS BLACKCAP 50N

SANDY BAR ADVANTAGE 43M
 WILBAR RUBY 955N
 RIVERBEND POWERLINE 0050
 HF MISS BLACKCAP 8G

BLAST RITO 4P
DAM: POPLAR MEADOWS ERICA 34S
 POPLAR MEADOWS ERICA 24N

PEAK DOT RITO 35L
 POPLAR MDWS LADY HEATHER 16H
 LEADTIME OF ALCAN 150
 POPLAR MEADOWS ERICA 25K

EPD's	BW	WW	YW	Milk	TM	CED	CEM	Perf.	Act BW	Adj 205	Adj 365
	+1.7	+42	+75	+16	+37	+4.0	+6.0		86 lbs	697 lbs	

From a Blast sired cow that has produced us 7 bulls. Grand Dam 24N is my favorite cow and has all the traits Angus are raised for, udder, feet maternal traits.



WoodPecker Ranch

20231 Langston Rd.
Vanderhoof, BC V0J 3A1



Dale and Doreen Boon
woodpeckerranch@yahoo.ca

Angus Influence Cattle
250 567 4459
Fax 250 567 4489

Proud Supporters of the Beef Industry in BC

566 POPLAR MEADOWS KODIAK 19A

Gender: Male Tattoo: HXT 19A Reg#: 1747972 DOB: March 09 2013

SIRE: HF KODIAK 5R
HF KODIAK 132W
HF MISS BLACKCAP 50N

SANDY BAR ADVANTAGE 43M
WILBAR RUBY 955N
RIVERBEND POWERLINE 0050
HF MISS BLACKCAP 8G

DAM: POPLAR MDWS LADY HEATHER 42R
LEADTIME OF ALCAN 150
POPLAR MDWS LADY HEATHER 23H

CONNEALY LEADTIME
ALCAN BLACKCAP 906
POPLAR MEADOWS RAINMAKER 7F
POPLAR MDWS LADY HEATHER 6F

EPD's	BW	WW	YW	Milk	TM	CED	CEM	Perf.	Act BW	Adj 205	Adj 365
	+1.6	+45	+80	+18	+41	+5.0	+6.0		82 lbs	727 lbs	

From a smaller framed cow that does a good job every year. 42R has perfect udder and feet that will keep working for many years.

567 POPLAR MEADOWS THOR 20A

Gender: Male Tattoo: HXT 20A Reg#: 1753517 DOB: March 12 2013

SIRE: BAR-E-L THOR 6T
SOO LINE THOR 1085
SOO LINE LADY 8058

TC STOUT 407 NHF
BAR-E-L 365 ENCHANTRES 36J
SOO LINE YELLOWSTONE 6344
JL LADY 06 112

DAM: HF KODIAK 132W
POPLAR MEADOWS CASSIE 16Y
POPLAR MEADOWS CASSIE 14S

HF KODIAK 5R
HF MISS BLACKCAP 50N
BENCHMARK PARADIGM 4176
POPLAR MEADOWS CASSIE 6G

EPD's	BW	WW	YW	Milk	TM	CED	CEM	Perf.	Act BW	Adj 205	Adj 365
	+2.1	+49	+93	+23	+48	+6.0	+7.0		80 lbs	736 lbs	

A first calf heifers son that is from a Thor son that has left a number of good calves at Tanya's. Dam calved early February this year. Good fertility.



HUB International
Barton Insurance Brokers

John Murphy, CMB
Branch Manager
john.murphy@hubinternational.com

188 Stewart Street E
Box 2180, Co-op Mall
Vanderhoof, BC
V0J 3A0
Bus: (250) 567-2231
Cell: (250) 570-1751
Fax: (250) 567-2071

HUB International Barton Insurance Brokers

Your insurance experts.

ICBC, Private Auto, Drivers Services Center

For all your farm insurance needs

Including livestock, farm machinery, farm buildings and much more

Located in the Co-op Mall at 188 East Stewart Street in Vanderhoof

Open 6 days a week for your convenience.

Mon – Fri 9AM to 5:30PM. Sat. 9:30AM to 3:30PM





568 POPLAR MEADOWS KODIAK 34Z

Gender: Male Tattoo: HXT 34Z Reg#: 1715801 DOB: December 22 2012

HF KODIAK SR
SIRE: HF KODIAK 132W
 HF MISS BLACKCAP 50N

SANDY BAR ADVANTAGE 43M
 WILBAR RUBY 955N
 RIVERBEND POWERLINE 0050
 HF MISS BLACKCAP 8G

BENCHMARK PARADIGM 4176
DAM: POPLAR MEADOWS CASSIE 14S
 POPLAR MEADOWS CASSIE 6G

B/R PRECISE 242
 TIBBIE D OF ALCAN 145
 RAINMAKER OF GUMBO GULCH 5D
 LEELANE CASSIE 2R

EPD's	BW	WW	YW	Milk	TM	CED	CEM	Perf.	Act BW	Adj 205	Adj 365
	+1.3	+46	+80	+19					76 lbs		

An extra age calf. His dam is a large Paradigm daughter and shows real fertility as she calved in Jan last year also. Remital Farms Inc. have a full sister. We have three daughters in our herd.

569 POPLAR MEADOWS KODIAK 38Z

Gender: Male TW Tattoo: HXT 38Z Reg#: 1715803 DOB: December 23 2012

HF KODIAK SR
SIRE: HF KODIAK 132W
 HF MISS BLACKCAP 50N

SANDY BAR ADVANTAGE 43M
 WILBAR RUBY 955N
 RIVERBEND POWERLINE 0050
 HF MISS BLACKCAP 8G

BENCHMARK PARADIGM 4176
DAM: POPLAR MDWS LADY HEATHER 29U
 POPLAR MDWS LADY HEATHER 8R

B/R PRECISE 242
 TIBBIE D OF ALCAN 145
 TC FREEDOM 104
 POPLAR MDWS LADY HEATHER 16K

EPD's	BW	WW	YW	Milk	TM	CED	CEM	Perf.	Act BW	Adj 205	Adj 365
	+1.0	+54	+93	+22					70 lbs		

Another extra age calf with good EPD's from a big Paradigm daughter born with a twin heifer that died at birth. Fertility plus as she also calved in January last year.



**GIVER A YANK
 TOWING
 (250)570-0077**

Quality bulls brought to you by reputation breeders

RED MOON ANGUS

JIM, SHIRLEY AND TOM MOON

Welcome to our 4th Northern Alliance Bull Sale. Where did last year go! The Northern Alliance sale group is presenting a group of bulls that are second to none in Western Canada. We have continually received good feedback from buyers since inception of this sale. With the number of bulls in the sale and different sire groups represented we are confident you will find a breeding bull to meet your needs.

The breeding program at Red Moon sticks to the fundamentals – calving ease, structure, maternal traits, moderate frame and good performance. We have a selection of bulls this year that will do that and protect the investment you've made in your females. This is what Red Angus Cattle should be bred for, Calving Ease!

Our herd sire, Red U-2 X Factor 387X has proven to give us calving ease and performance. The average birth weights on all of his 2012 and 2013 calves are 77 lbs with lots of vigor and length of body. The adjusted average yearling weight on his bull calves is 1145lbs. Going from moderate beginnings, to good growth and performance in our bull pen. The calving ease with this bull is exceptional without giving up performance. His first heifers are calving now, showing good maternal instincts and good udders. We own this bull in partnership with Heart of the Valley Ranch, Brad and Aleta Chappell of Courtney BC and U2 Ranch, Alberta. The bull has gone to Alberta to work for the next couple of years.

Another of our bulls, Red Brox Extreme 37Y is represented by some dark red, deep bodied calves. Average birth weights have been 95 lbs on bull calves and 87 lbs on heifers with adjusted weaning weights being 704 lbs and 670lbs. These bulls will put some extra muscle in your calves; we would recommend using on mature cows.

There are also two bulls from the great Canadian Red Angus Sire Red Fine Line Mulberry 26P. According to the Canadian Angus Association Mulberry has had an average birth weight on all bull calves of 87 lbs and 82 lbs on heifer calves; average on bull calf weaning weights of 684 lbs and 631 lbs on heifers. His progeny have become a base on which many purebred herds are building.

All of our bulls are fed at home, we feed a balanced ration and locally grown dry mixed forage. The bulls are fed to promote healthy growth and development. The pen is on a complete vaccination programing; including, express 5, and protection for foot-rot, by sale day all will have had their booster shots and ivermectin. We weight the bulls every 28 days and weights may be viewed on our web site www.redmoonangus.com. The pen is fed by hand and is familiar with people walking amongst them. They are not over conditioned and will be ready to work the day you turn them out.

Thank you to Al Smith and crew at the BC Livestock Yard in Vanderhoof. They have been a great group to work with. Thanks to Jeannie Chaisson for making a great beef stew for our lunch. Come out and join us for lunch at 11:30 am sale day.

To all that have supported our program over the years, thank you! We wish you all easy calving and profitable calf sales!

Jim, Shirley and Tom





570 RED MOON AMBASSADOR 13A

Gender: Male Tattoo: MOON 13A Reg#: 1732752 DOB: January 01 2013

RED U-2 DYNAMO 7021T
SIRE: RED U-2 X-FACTOR 387X
 U-2 GIRL 4024P

RED FLYING K DYNAMO 67K
 RED U-2 ANEXA 549R
 RED SVR MULTIPLIER 26M
 MWC RUBY 147L

RED BAKERS CENTURY
DAM: RED PR BAR CENTURY STAR 7M
 RED MEADOW CK BRY STAR 51C

RED TOWAW MATRIX 19D
 RED MEM MINOLA 71E
 RED BRYLOR STAR 47A
 RED MEADOW CK COPPER 35A

EPD's	BW	WW	YW	Milk	TM	CED	CEM	Perf.	Act BW	Adj 205	Adj 365
	-3.1	+43	+65	+15	+36	+6.0	+2.0		78 lbs	700 lbs	1108 lbs

Great growth and calving ease on this young herd sire. This bull hit the ground at 78 lbs. and weighed in at 806 lbs. Sept 9th. This is the 11th calf from our Century Star 7M cow. Her bull calves have gone to work for Doug Brophy, Dave Merz and Tony Zeminchik. Calving ease with this bull is in the top 20 % of the breed. We have retained females from this cow for our own herd. January 19th weight 1162lbs average daily gain 3.74 lbs.



571 RED MOON ACAPULCO 15A

Gender: Male Tattoo: MOON 15A Reg#: 1732755 DOB: January 05 2013

RED U-2 DYNAMO 7021T
SIRE: RED U-2 X-FACTOR 387X
 U-2 GIRL 4024P

RED FLYING K DYNAMO 67K
 RED U-2 ANEXA 549R
 RED SVR MULTIPLIER 26M
 MWC RUBY 147L

RED ROYAL FORTUNE 64K
DAM: RED MOON MADISON AVE 37N
 RED MOON BARMAID 17H

RED GEIS FORTUNE 117'96
 RED ROYAL SAM'S STORMY 81C
 RED GEIS PRIME RIB 411
 RED GET-A-LONG BARMAID 4218

EPD's	BW	WW	YW	Milk	TM	CED	CEM	Perf.	Act BW	Adj 205	Adj 365
	-4.1	+32	+43	+16	+32	+7.0	+4.0		76 lbs	664 lbs	1181 lbs

The calf's mother Madison Ave 37N has produced 10 calves for us. Her birth weight was 78lbs, averaging 77 on her bull calves and 72 on her heifer calves. Calving ease on this bull is ranked in the top 10% of the breed. Maternal brothers have been working for Gordon & Melody Larson, Smith Creek Farms and Ridgeview Ranch. Sisters have been retained in our herd. His actual weaning weight was 784lbs on Sept 9th. Jan 19th weight 1218 lbs average daily gain 3.34 lbs.

572 RED MOON ACCUMULATOR 16A

Gender: Male Tattoo: MOON 16A Reg#: 1732637 DOB: January 05 2013

RED U-2 DYNAMO 7021T
SIRE: RED U-2 X-FACTOR 387X
 U-2 GIRL 4024P

RED FLYING K DYNAMO 67K
 RED U-2 ANEXA 549R
 RED SVR MULTIPLIER 26M
 MWC RUBY 147L

RED LCC MAJOR LEAGUE A502M
DAM: RED PR BAR LADY 24R
 RED PR BAR LOGIC LADY 13J

RED BFCK CHEROKEE CNYN 4912
 RED KRN REBA'S ROBIN
 RED MC DOUGALL LOGIC 104D
 RED RJS MISS WARRANTEE 12A

EPD's	BW	WW	YW	Milk	TM	CED	CEM	Perf.	Act BW	Adj 205	Adj 365
	-5.7	+32	+44	+17	+33	+7.0	+2.0		72 lbs	608 lbs	1107 lbs

We showed this calf last summer. He was the Bull Calf Champion at the Smithers Fair and also part of our winning breeders herd. His paternal sister was the Reserve Yearling Heifer and also Ranchers choice award winner in Vanderhoof and Smithers. This calf is from a good producing no nonsense female who has raised 7 calves to date. Average BW on her bull calves is 75 lbs and 72 lbs on her heifers. She has progeny working in the herds of Eldon Buck, John and Darlene Vala, Ryan Kusler, and Glen and Denise Stewart. Another calving ease bull Ranked in the top 1% of breed. Weaning weight Sept 9th 718 lbs, Jan 19th weight 1123 lbs average daily gain 2.94 lbs.

Quality bulls brought to you by reputation breeders

573 RED MOON ACTIVATOR 21A

Gender: Male Tattoo: MOON 21A Reg#: 1732620 DOB: January 09 2013

RED U-2 DYNAMO 7021T
SIRE: RED U-2 X-FACTOR 387X
 U-2 GIRL 4024P

RED FLYING K DYNAMO 67K
 RED U-2 ANEXA 549R
 RED SVR MULTIPLIER 26M
 MWC RUBY 147L

RED NORTHLINE REV 341R
DAM: RED MOON PRALEE 47U
 RED ALLAVON PRALEE 27M

RED NORTHLINE ROB ROY 122K
 RED NORTHLINE GEM 341N
 RED BLUE SPRUCE SUPER CUT 150J
 RED TASSEL PRALEE 66F

EPD's	BW	WW	YW	Milk	TM	CED	CEM	Perf.	Act BW	Adj 205	Adj 365
	-3.7	+39	+62	+19	+38	+6.0	+3.0		70 lbs	658 lbs	1184 lbs

Hit the ground at 70 lbs, weaned off September 9th at 767 lbs. Jan 19th weight 1187 lbs average daily gain 3.32 lbs. The numbers speak for themselves. This is the 4th calf from the dam. She has averaged birth weights of 78 lbs on her bull calves and 72 lbs on her heifer calves. Has a son working for Rim Rock Ranch and females retained in our herd. Ranked top 20% of breed for calving ease.



Lot 573



Lot 574

574 RED MOON AUTO PILOT 32A

Gender: Male Tattoo: MOON 32A Reg#: 1732751 DOB: January 17 2013

RED U-2 DYNAMO 7021T
SIRE: RED U-2 X-FACTOR 387X
 U-2 GIRL 4024P

RED FLYING K DYNAMO 67K
 RED U-2 ANEXA 549R
 RED SVR MULTIPLIER 26M
 MWC RUBY 147L

RED KBJ KNIGHT 17J
DAM: RED BROX DYNASTORM 28L
 RED BROX DYNASTORM 11J

RED YY RED KNIGHT 640F
 KBJ ROUND LASSIE 18T
 RED BRYLOR NEW TREND 22D
 RED SSS DYNASTORM 280W

EPD's	BW	WW	YW	Milk	TM	CED	CEM	Perf.	Act BW	Adj 205	Adj 365
	-1.4	+35	+54	+22	+40	+2.0	+3.0		90 lbs	683 lbs	1214 lbs

Dam has elite status with the Canadian Angus Association. Her daughters are on par to be the same. Bull calves have averaged 89 lbs and heifer calves averaging 81 lbs. Through her history she has produced 11 calves. Lots of milk in her pedigree. She has sons working for C4 Ranching and Gordon Parr. We have retained her females for our own herd. The bull calf weaned off at 739 lbs last fall, Jan 19th weight was 1198 lbs average daily gain of 3.31 lbs.

575 RED MOON Y-EXTREME 36A

Gender: Male Tattoo: MOON 36A Reg#: 1717658 DOB: January 22 2013

RED ANCHOR 1 HITCH 38T
SIRE: RED BROX Y-EXTREME 37Y
 RED BROX SPARKLES 34W

RED YY HITCH 514R
 RED CROWFOOT STRETCH 4320P
 RED BRYLOR SDL PASQUALE 213P
 RED BL SPARKLES FORTUNE 84F

RED NORTHLINE DILLINGER 17W
DAM: RED MOON CHEIFTESS 25Y
 RED MOON CHEIFTESS 17U

RED SVR GANGSTER 14S
 RED G FORCE HENRIETTA 17D
 RED NORTHLINE REV 341R
 RED ALLAVON CHEIFTESS

EPD's	BW	WW	YW	Milk	TM	CED	CEM	Perf.	Act BW	Adj 205	Adj 365
	-0.3	+57	+92	+17	+45	+4.0	+6.0		596 lbs	1028 lbs	

From a first calf heifer. The heifer is a granddaughter of our Canadian National Champion Red Northline Rev 341R. The dam is destined to be a long time member of our herd. This bull calf is ranked in the top 10% for yearling weight and top 15% for weaning weight by the Canadian Angus association. 3.18 lbs average daily gain on feed.



576**RED MOON ARMOR 37A**

Gender: Male Tattoo: MOON 37A Reg#: 1732630 DOB: January 23 2013

RED U-2 DYNAMO 7021T
SIRE: RED U-2 X-FACTOR 387X
U-2 GIRL 4024PRED FLYING K DYNAMO 67K
RED U-2 ANEXA 549R
RED SVR MULTIPLIER 26M
MWC RUBY 147LRED DMM PUMP 118T
DAM: RED DTA ELORA 15X
RED JSTN ELORA 900TRED PERKS ADVANCE 121R
DMM MISS ESSENCE 112H
RED FINE LINE MULBERRY 26P
RED JCC ELORA 203N

EPD's	BW	WW	YW	Milk	TM	CEM	CEM	Perf.	Act BW	Adj 205	Adj 365
-0.8	+52	+78	+15	+41	+1.0	+4.0			92 lbs	697 lbs	1152 lbs

This is the second calf from a very nice heifer we purchased from Arntz Angus from Segewick Alberta. She weaned this calf at 725 lbs and he had a weight of 1136 lbs on Jan 19 with an Average daily gain of 3.91 lbs. Good production and maintaining calving ease. Her first calf is working for Mike Pritchard.



Lot 577

577**RED MOON ABSOLUTE POWER 42A**

Gender: Male Tattoo: MOON 42A Reg#: 1732624 DOB: January 30 2013

RED ANCHOR 1 HITCH 38T
SIRE: RED BROX Y-EXTREME 37Y
RED BROX SPARKLES 34WRED YY HITCH 514R
RED CROWFOOT STRETCH 4320P
RED BRYLOR SDL PASQUALE 213P
RED BL SPARKLES FORTUNE 84FRED NORTHLINE CRUSH 59R
DAM: RED MOON LADY 32W
RED PR BAR LADY 24RRED PIE ATLANTIC 2204
RED NORTHLINE PRINCESS 59L
RED LCC MAJOR LEAGUE A502M
RED PR BAR LOGIC LADY 13J

EPD's	BW	WW	YW	Milk	TM	CEM	CEM	Perf.	Act BW	Adj 205	Adj 365
-1.7	+52	+81	+14	+40	+3.0	+3.0			92 lbs	703 lbs	1039 lbs

Third calf from the dam, Red Moon lady 32W. She has produced a son working for Simrisvale Farm. Weaning weight of 736 lbs last fall on this calf, a Jan 19th weight of 1043 lbs with average daily gain of 3.06 lbs. Above average calving ease and yearling weight ranking epd. Grand sire of this calf is Red Northline Crush 59R. Crush produced some stylish long bodied females for our herd.



Lot 578

578**RED MOON ACHILLES 47A**

Gender: Male Tattoo: MOON 47A Reg#: 1732639 DOB: February 07 2013

RED U-2 DYNAMO 7021T
SIRE: RED U-2 X-FACTOR 387X
U-2 GIRL 4024PRED FLYING K DYNAMO 67K
RED U-2 ANEXA 549R
RED SVR MULTIPLIER 26M
MWC RUBY 147LRED MOON NOTICE 43N
DAM: RED MOON TESS 32R
RED NORTH PEACE 35NRED MAC LANCER 135L
RED GET-A-LONG GOLDETTE 146
RED GET-A-LONG LINESMAN 103
RED NORTH PEACE 82L

EPD's	BW	WW	YW	Milk	TM	CEM	CEM	Perf.	Act BW	Adj 205	Adj 365
-2.8	+31	+50	+21	+37	+4.0	+4.0			90 lbs	611 lbs	1159 lbs

An average daily gain of 3.52 as of Jan 19th 2014. This bull comes from a very solid cow; she has produced 7 calves for us with bulls working for Lone Fir Ranch, Steve Siegner and Triple G Ranch. Good footed female with a really nice sound udder and great disposition. Above average milk epd on this bull. Sisters to this bull have been retained in our herd.

Quality bulls brought to you by reputation breeders



579

RED MOON AVIATOR 48A

Gender: Male Tattoo: MOON 48A Reg#: 1732619 DOB: February 08 2013

RED U-2 DYNAMO 7021T
SIRE: RED U-2 X-FACTOR 387X
 U-2 GIRL 4024P

RED FLYING K DYNAMO 67K
 RED U-2 ANEXA 549R
 RED SVR MULTIPLIER 26M
 MWC RUBY 147L

RED BRYLOR TREND 34K
DAM: RED MOON BARMAID 40U
 RED MOON BARMAID 39S

RED BRYLOR NEW TREND 22D
 RED BRYLOR EILEEN 9B
 RED BROX PVC 21P
 RED MOON BARMAID 21N

EPD's	BW	WW	YW	Milk	TM	CE	CEM	Perf.	Act BW	Adj 205	Adj 365
	-1.2	+45	+72	+17	+39	+2.0	+1.0		94 lbs	700 lbs	1166 lbs

The Barmaid cows have been a staple on our farm since our first purchase from Get A Long stock farms of Wetaskiwin Alberta. We have kept many females from this line. Calf was weaned off at 724 lbs and has an average daily gain on feed to Jan 19th of 3.43 lbs. A really solid pedigree behind this bull with all sisters being retained in the herd.

Lot 579

WESTLINE FORD
 Vanderhoof's Truck People

250-567-4781



Stop by for a coffee and talk to our staff





Lot 580

580 RED MOON ANCHOR 54A

Gender: Male Tattoo: MOON 54A Reg#: 1732628 DOB: February 24 2013

RED ANCHOR 1 HITCH 38T
SIRE: RED BROX Y-EXTREME 37Y
 RED BROX SPARKLES 34W

RED YY HITCH 514R
 RED CROWFOOT STRETCH 4320P
 RED BRYLOR SDL PASQUALE 213P
 RED BL SPARKLES FORTUNE 84F

RED NORTHLINE CRUSH 59R
DAM: RED MOON CHIEFTESS 11X
 RED ALLAVON CHIEFTESS

RED PIE ATLANTIC 2204
 RED NORTHLINE PRINCESS 59L
 RED GLACIER NYACK 688
 RED BL SPR CHIEFTESS 51J

EPD's	BW	WW	YW	Milk	TM	CED	CEM	Perf.	Act BW	Adj 205	Adj 365
	-1.0	+59	+94	+13	+42	+4.0	+5.0		84 lbs	729 lbs	1174 lbs

The Chieftess cow family is making a mark on our herd; very good maternal traits in this line. The Dams first calf a heifer has been retained in our herd. This bull is her second calf with a weaning weight epd of +59 and a yearling weight epd of +94, both are above the breed average, still maintaining respectful calving ease numbers. Good pedigree!



Lot 581

581 RED MOON AUNTHENTICATOR 58A

Gender: Male Tattoo: MOON 58A Reg#: 1754102 DOB: March 05 2013

RED COMPASS MULBERRY 449M
SIRE: RED FINE LINE MULBERRY 26P
 RED DUS FAYETTE 8G

RED HR RAMBO ET 91K
 RED BRYLOR MISS ROC 20H
 RED SILVEIRAS REDFORD
 RED MC DOUGALL FAYETTE 59A

RED GEIS PILGRIM 148'04
DAM: RED TOP LAKIMA 746
 RED TOP LAKIMA 6J

RED DIAMOND D PILGRIM 129L
 RED ROYAL SAM'S DONNA 41E
 RED TOP LOGAN 45G
 RED TOP LAKIMA 3E

EPD's	BW	WW	YW	Milk	TM	CED	CEM	Perf.	Act BW	Adj 205	Adj 365
	-2.8	+45	+74	+22	+45	+3.0	+10.0		79 lbs	685 lbs	1037 lbs

We are always looking to expand genetics, this is our first Lakima cow, we purchased this dam in calf, carrying this bull. The sire Red Fine Line Mulberry 26P is now known worldwide. This would be a good foundation bull for any herd. The dam has produced 5 calves with bulls averaging 78 lbs and heifers 69lbs. This is one of the youngest calves in our bull pen. Weaned on Sept 9 at 635 lbs. Bull is ranked top 3 % for calving ease, top 9 % for milk. Jan 19th average daily gain 3.49 lbs. We are definitely looking forward to getting some females from her.

Thank You to our valued customers

J.C.'s Waterworks Ltd.

Industrial, Commercial & Residential

Plumbing • Heating • Pumps • Filtration

Box 1866, 142 East Columbia Street
 Vanderhoof BC V0J 3A0

Ph: (250) 567-5888 Fax: (250) 567-5885
Email: jcs1@telus.net

Quality bulls brought to you by reputation breeders



582 RED MOON ADMIRAL 59A

Gender: Male Tattoo: MOON 59A Reg#: 1732641 DOB: March 13 2013

RED COMPASS MULBERRY 449M
SIRE: RED FINE LINE MULBERRY 26P
 RED DUS FAYETTE 8G

RED HR RAMBO ET 91K
 RED BRYLOR MISS ROC 20H
 RED SILVEIRAS REDFORD
 RED MC DOUGALL FAYETTE 59A

RED DRYFORK K-C PRECISELY JACK
DAM: RED TOP JACKS LAKIMA 606S
 RED TOP MISS N.T. LAKIMA 6M

RED SODAK PRECISION 7408-97
 RED K-C MISS AUSSIE 45L
 RED BRYLOR NEW TREND 22D
 RED TOP LAKIMA 3E

EPD's	BW	WW	YW	Milk	TM	CED	CEM	Perf.	Act BW	Adj 205	Adj 365
	+0.0	+62	+99	+14	+45	-1.0	+8.0		86 lbs	718 lbs	1143 lbs

A young calf in our bull pen sired by Red Fine Line Mulberry from another Lakima cow purchased in calf. She has produced 6 calves to date averaging 88 lbs on bull calves and 84 lbs on heifer calves. Weaned on Sept 9th at 641 lbs, above average weaning and yearling weight epd; average daily gain on feed was 3.13 lbs on Jan 19th. Bull is ranked in the top 7 percent for weaning weight and top 6% for yearling weight by Canadian Angus association. Again we are looking forward to some females from these very feminine Lakima cows.

583 RED RR REMI 13A

Gender: Male Tattoo: XL 04A Reg#: 1720708 DOB: February 24 2013

RED ANCHOR 1 HITCH 38T
SIRE: RED BROXY-EXTREME 37Y
 RED BROX SPARKLES 34W

RED YY HITCH 514R
 RED CROWFOOT STRETCH 4320P
 RED BRYLOR SDL PASQUALE 213P
 RED BL SPARKLES FORTUNE 84F

RED NORTHLINE REV 341R
DAM: RED MOON TESS 33U
 RED MOON TESS 32R

RED NORTHLINE ROB ROY 122K
 RED NORTHLINE GEM 341N
 RED MOON NOTICE 43N
 RED NORTH PEACE 35N

EPD's	BW	WW	YW	Milk	TM	CED	CEM	Perf.	Act BW	Adj 205	Adj 365
	-0.4	+57	+94	+20					98 lbs	767 lbs	1290 lbs

The Dam of this calf, Red Moon Tess 33 U was sold to Rebecca Read of Prince George as a 4H project. Rebecca successfully showed this cow winning Grand Champion in Prince George and as she has since gone off to school we purchased the cow and calf back from her. This is one of the deepest sided bulls in the pen. His birth weight is larger than normal for our herd, we believe he would add muscle and depth to your calves. Weaned off at 741 lbs, and weighed 1186 lbs Jan 19th, 3.64 average daily gain!



Babine
 Animal Hospital

Michael Des Harnais, Bsc., DVM
 Veterinarian

3851-1st Avenue, P.O. Box 3358, Smithers, BC V0J 2N0

tel. 250.847.8887

fax 250.847.8886

e-mail info@babineanimalhospital.ca

web babineanimalhospital.ca



RED U-2 X FACTOR 387X, Sire of many lots.



MADER SUGAR DADDY 40A, New Simmental sire for use in 2014



RED GOAD CHATTAHOOCHEE 110'13, New sire for use in 2014



*Champion Angus Breeders Herd, Smithers 2013
Sired by Red U2 X-Factor 387X.*



Moon 21A, Champion Angus Bull calf and Reserve Champion Angus Bull at Smithers Fair 2013, pretty good for a bull calf to beat senior bulls! Sired by Red U-2 X-Factor 387X. Judge Bruce Rolph.



Red Moon Lady 20Z, Heifer is owned by Jennifer Deering, Jennifer won this heifer at the fund raiser for our good friend Rod McLeod. This heifer was the Ranchers Choice winner at both Vanderhoof and Smithers Fairs 2013; along with being Reserve Champion Yearling at the Angus Gold Show in Smithers 2013. She is sired by Red U-2 X-Factor 387X who has sired many of the bulls in this year's sale group.

**The Bull stops here.
(So does your buck.)**



Grow With Us!

Whether you are a bull breeder or a bull buyer, FNA has the products you need with pricing to reduce your input costs.

FNA is a business alliance of 10,000 farmers & ranchers from coast to coast who have joined together to increase their bottom line. Members improve their profitability through participation in FNA-negotiated programs and services and through discounts from a network of preferred suppliers.

**Have a say in what you pay!
Join FNA Today.**



www.fna.ca

Call Ross Davidson, BC Territory Manager, for more information. Mention the code "Northern Alliance 14" to receive a **50% discount** on your initial Membership fee!

1-877-362-8578
rdavidson@fna.ca



RED MOON SIMMENTALS



Sire line on these bulls is known for calving ease and maternal strength. He is ranked in the top 1% for calving ease , top 2% for birth weights, top 5% for maternal calving ease and top 3% for marbling. Canadian Simmental Association ranking on these two calves is in the top 10% for calving ease and top 30% for weaning and Yearling weight. The Cow is one of our first purchases of Black Simmental and is proving to be a good mother and a quiet female to work with, her birth weight was 96 lbs. We have retained all of the heifers sired by the J Anchor Odin 43Y bull. This is a twin set of Black Simmental Bulls. Moon 39A had a fall weight of 717 lbs and a Jan 19th weight of 1013, with average daily gain on feed 3.84 lbs. Moon 40A had a fall weight of 704 lbs and a Jan 19th weight of 1056, with average daily gain on feed of 4.57 lbs.

584 MOON BLK ACQUISITION 39A

PUREBRED MALETWIN Reg #: BPG782773 Tattoo: MOON 39A DOB: January 24 2013

OLF ODIN U5
SIRE: J ANCHOR ODIN 43Y
 J ANCHOR EBONY DREAMS 21S

TNT KNOCK OUT R206
DAM: J ANCHOR KNOCKOUT 39W
 J ANCHOR JET BOMBER 64N

ELLINGSON LEGACY M229
 OLF LADY TRIATHLON S655
 CNS DREAM ON L186
 J ANCHOR SPADE 37M

TNT STANDOUT N266
 OPSS WIS GM2
 RW BOMBER 8H
 BAR 15 JET BLACK 1J

EPD's	CE	BW	WW	YW	Milk	TM	MCE	Perf.	Act BW	Adj 205	Adj 365
	12.2	2.5	69.0	101.6	16.7	51.2	7.4				

585 MOON BLK AMPLIFY 40A

PUREBRED MALETWIN Reg #: BPG782774 Tattoo: MOON 40A DOB: January 24 2013

OLF ODIN U5
SIRE: J ANCHOR ODIN 43Y
 J ANCHOR EBONY DREAMS 21S

TNT KNOCK OUT R206
DAM: J ANCHOR KNOCKOUT 39W
 J ANCHOR JET BOMBER 64N

ELLINGSON LEGACY M229
 OLF LADY TRIATHLON S655
 CNS DREAM ON L186
 J ANCHOR SPADE 37M

TNT STANDOUT N266
 OPSS WIS GM2
 RW BOMBER 8H
 BAR 15 JET BLACK 1J

EPD's	CE	BW	WW	YW	Milk	TM	MCE	Perf.	Act BW	Adj 205	Adj 365
	12.2	2.5	69.0	101.6	16.7	51.2	7.4				

Quality bulls brought to you by reputation breeders



Lot 586

586

MOON RED MAN 43A

PUREBRED MALE Reg #: PG782778 Tattoo: MOON 43A DOB: January 30 2013

HOOKS SHEAR FORCE 38K
SIRE: MRL RED FORCE 12U
 MRL MISS 8245

NICHOLS BLK DESTINY G151
 C&D TRACY
 TNT DYNAMITE BLACK L137
 MRL MISS 443N

MR NLC SUPERIOR S6018
DAM: KRSS BLK ARYA
 CMS TIVOLI 747T

ELLINGSON LEGACY M229
 EBS JOKERS CAREN
 TNT DYNAMITE BLACK L137
 RRL ANNA 27J

EPD's	CE	BW	WW	YW	Milk	TM	MCE	Perf.	Act BW	Adj 205	Adj 365
12.8	1.2	61.2	92.0	23.7	54.3	11.1					

Birth weight on this calf is an easy 80 lbs from a first calf heifer. Fall weight was 744 lbs with Jan 19th weight of 955 lbs. Average daily gain on feed is 2.94 lbs. Calving ease from this Simmental bull is ranked in top 5%. Mother is quiet, with good udder and sound legs and feet. We are confident she will work well into our future breeding plans. The sire of the red Simmental bulls, MRL 12U Red Force is ranked in the top 1% of the breed for calving ease, he had a birth weight of 86 lbs. Dam birth weight was 94 lbs.

587

MOON RED ANSWER 53A

PUREBRED MALE Reg #: PG782781 Tattoo: MOON 53A DOB: February 15 2013

HOOKS SHEAR FORCE 38K
SIRE: MRL RED FORCE 12U
 MRL MISS 8245

NICHOLS BLK DESTINY G151
 C&D TRACY
 TNT DYNAMITE BLACK L137
 MRL MISS 443N

REMINGTON RED LABEL HR
DAM: KRSS VIOLET
 KRSS SCARLET

CNS DREAM ON L186
 HS REFLECTIONS J34
 LAZY S RED SHOCKER 226L
 NLC K7353 KELSA

EPD's	CE	BW	WW	YW	Milk	TM	MCE	Perf.	Act BW	Adj 205	Adj 365
15.3	0.9	64.3	96.6	26.9	59.1	10.9					

A red Simmental calf ranked in top 2% for calving ease and birth weight. The sire MRL Redforce 12U is known for calving ease. The dam is another first calf heifer we purchased from KRSS Simmentals of Quesnel. A good female to add to our select group of Simmentals doing a good job on her first calf. A Nov 3rd weight of 771 lbs and Jan 19th weight of 1069 lbs, with average daily gain on feed of 3.87lbs. Dams birth weight 94 lbs.

588

MOON RED AUTOMATIC 55A

PUREBRED MALE Reg #: PG782782 Tattoo: MOON 55A DOB: February 24 2013

HOOKS SHEAR FORCE 38K
SIRE: MRL RED FORCE 12U
 MRL MISS 8245

NICHOLS BLK DESTINY G151
 C&D TRACY
 TNT DYNAMITE BLACK L137
 MRL MISS 443N

ER RED DASH 649D
DAM: KRSS RED SANSA
 KRSS PACIFICA 18P

GW-CPL RED ALERT
 ER MISS REDLINE 40B
 LAZY S RED 501M
 NLC K7353 KELSA

EPD's	CE	BW	WW	YW	Milk	TM	MCE	Perf.	Act BW	Adj 205	Adj 365
13.7	0.7	62.9	95.9	26.5	58.0	11.0					

Another calving ease bull from a first calf heifer. He hit the ground at 70 lbs, and had a fall weight of 722 lbs. Pretty good grow from a first calf heifer. Jan 19th weight 973 lbs, average daily gain on feed has been 3.26 to Jan 19th. Again another calf from calving ease sire MRL Red Force 12U. This bull calf is ranked in top 4% of breed for calving ease and top 2% for birth weight. Dam birth weight 92 lbs.

CROSSBRED BULL - SIMMENTAL ANGUS CROSS



Lot 589

589

25A

Gender: Male Tattoo: AAA 1A Reg#: 1234567 DOB: January 01 2013

RED ANCHOR 1 HITCH 38T
SIRE: RED BROX Y-EXTREME 37Y
 RED BROX SPARKLES 34W

RED YY HITCH 514R
 RED CROWFOOT STRETCH 4320P
 RED BRYLOR SDL PASQUALE 213P
 RED BL SPARKLES FORTUNE 84F

STF DOMINANCE T171
DAM: REMINGTON BRIDLE BIT MISS
 BRIDLE BIT MISS T724

STF DOMINIQUE R170
 MMP KISS THIS 37L
 REMINGTON RED LABEL HR
 BRIDLE BIT MISS N349

EPD's	CE	BW	WW	YW	Milk	TM	MCE	Perf.	Act BW	Adj 205	Adj 365

A solid red bull calf sired by Red Brox Y- Xtreme 37Y. From a young heifer we purchased from the Remington Cattle Co. dispersal. Birth weight of 86 lbs with a Nov 3rd weight of 962lbs and a Jan 19 weight of 1218lbs. Average daily gain on feed of 3.32 lbs. Great job done by this first calf heifer.



BLAST ANGUS

BRENT, LIA, SHEA AND TORI LONG

We are excited to be a part of the 4th annual Northern Alliance Bull Sale. It is a pleasure working with the other consignors.

We are bringing our strongest pen of bulls we have ever sold! Most of our bulls are sired by our BCAR Game Day 012 bull who we are extremely pleased with. He is everything we were looking for in a herd sire. He is deep sided, thick, big nutted, athletic, long and very stylish! His calves come light and really grow. His EPD's will match up to some of the top AI bulls! A real breeding gem in our eyes. His first daughters will calve this year. They are beautiful deep bodied heifers with nice tidy udders. Our high \$6200.00 high selling bull last year was a Game Day son.



We are also offering 2 sons of the Blast Kodiak 4Y that we sold to Alexis Creek Ranch last year and one son of our HF Comeback 264U bull who we lost to a stifle injury last year.

We strive to raise easy keeping, no fuss cattle. Our cow herd is moderate in frame with emphasis on good feet, leg structure, udders and maternal abilities.

We are feeding our bulls at the ranch this year. We invite you to stop by and view the bulls, sire and dams anytime. All the bulls will be semen tested and vet checked. If you can't make the sale, give us a call and we would be happy to help you select the bull that will best fit your needs.



BCAR GAME DAY 012, Senior herdsire at Blast Angus

We will arrange delivery on purchases over \$2500.00.

Thanks to all previous buyers and supporters!
We look forward to visiting with you on March 29th!

EPD'S	BW	WW	YW	Milk	TM	SC	CED	CEM
	+1.3	+56	+102	+19	+47	+1.48	+5.0	+7.0
ACC	58	43	18	14	-	26	31	10
TOP%	15	8	4	55	25	1	30	40



Lot 590

590

BLAST GAME DAY 1A

Gender: Male TW Tattoo: SLS 1A Reg#: 1745989 DOB: January 26 2013

GDAR GAME DAY 6284
SIRE: BCAR GAME DAY 012
 BREED CREEK M'BROOK LASS 636

GDAR GAME DAY 449
 GDAR BLACKETTE LADY 1553
 KBJ KAZAM 654N
 BREED CREEK M'BROOK LASS 118

PEAK DOT GENERAL STONE 43H
DAM: LADY OF PEAK DOT 772L
 LADY OF PEAK DOT 529E

CHAMPION HILL GENERAL STONE
 QUEEN OF PEAK DOT 503E
 HF WALK-ON 14C
 LADY OF PEAK DOT 227B

EPD's	BW	WW	YW	Milk	TM	CEM	Perf.	Act BW	Adj 205	Adj 365
	+1.7	+40	+67	+12				75 lbs	578 lbs	

A really attractive bull with lots of muscle shape out of our Lady of Peak Dot 772L cow. We purchased her as a 4 year old cow and she has done a great job for us. We have 2 daughters working in our herd and a daughter sold to Breed Creek Angus in Mankota, Saskatchewan. We have sold 2 other bulls through bull sales. 1A is a twin to 2A. The old 772L cow out did herself last year!



Lot 591

591

BLAST GAME DAY 2A

Gender: Male TW Tattoo: SLS 2A Reg#: 1745990 DOB: January 26 2013

GDAR GAME DAY 6284
SIRE: BCAR GAME DAY 012
 BREED CREEK M'BROOK LASS 636

GDAR GAME DAY 449
 GDAR BLACKETTE LADY 1553
 KBJ KAZAM 654N
 BREED CREEK M'BROOK LASS 118

PEAK DOT GENERAL STONE 43H
DAM: LADY OF PEAK DOT 772L
 LADY OF PEAK DOT 529E

CHAMPION HILL GENERAL STONE
 QUEEN OF PEAK DOT 503E
 HF WALK-ON 14C
 LADY OF PEAK DOT 227B

EPD's	BW	WW	YW	Milk	TM	CEM	Perf.	Act BW	Adj 205	Adj 365
	+1.7	+40	+67	+12				75 lbs	593 lbs	

Twin to 1A. A light birth EPD. Very smooth, long bull and he has a really good hindquarter. These bulls would be good to use on heifers. 772L is a moderate framed cow with a good udder and feet. Maternal brothers sold to Ties & Darlene and Blue Goose Cattle Company. These bulls have awesome dispositions.



Lot 592

592

BLAST GAME DAY 6A

Gender: Male Tattoo: SLS 6A Reg#: 1745994 DOB: January 30 2013

GDAR GAME DAY 6284
SIRE: BCAR GAME DAY 012
 BREED CREEK M'BROOK LASS 636

GDAR GAME DAY 449
 GDAR BLACKETTE LADY 1553
 KBJ KAZAM 654N
 BREED CREEK M'BROOK LASS 118

PEAK DOT HOBSON 114P
DAM: BLAST MAYFLOWER G 24W
 POPLAR MEADOWS MAYFLOWER G22S

STEVENS BRUNO 6371
 MIA OF PEAK DOT 850L
 BENCHMARK PARADIGM 4176
 POPLAR MEADOWS MAYFLOWER G5N

EPD's	BW	WW	YW	Milk	TM	CEM	Perf.	Act BW	Adj 205	Adj 365
	+1.0	+50	+89	+19	+44	+7.0	+8.0	76 lbs	674 lbs	

Another Game Day with loads of thickness and very stylish. Note the light birth weight and good weaning weight. The dam, 24W is a Peak Dot Hobson cow, moderate in size and very deep bodied. A maternal brother sold to Woodmere Cattle Company. The maternal granddam sold to Harvest Angus and produced a bull that placed very well at Agribition. This bull could be used on heifers.



888.408.2839

2760 Yellowhead Hwy. Houston, BC VOJ 1Z0

WWW.SULLIVANGM.COM

SMP



Northwest's
LARGEST

volume dealer for
a reason!



Lot 593

593

BLAST GAME DAY 8A

Gender: Male Tattoo: SLS 8A Reg#: 1745995 DOB: February 02 2013

GDAR GAME DAY 6284
SIRE: BLAST GAME DAY 012
BREED CREEK M'BROOK LASS 636

GDAR GAME DAY 449
GDAR BLACKETTE LADY 1553
KBJ KAZAM 654N
BREED CREK M'BROOK LASS 118

EBON HILL EQUALIZER 55'96
DAM: BLAST MISS MAYFLOWER 1J
POPLAR MEADOWS MAYFLOWER 12B

BELVIN BLACK MAGIC 42'92
DURNESSE BARDELLA 55C
POPLAR MEADOWS IGNITION 6Z
PM MISS MAYFLOWER 20T

EPD's	BW	WW	YW	Milk	TM	CEM	Perf.	Act BW	Adj 205	Adj 365
	+1.2	+41	+74	+16	+37	+3.0	+5.0	84 lbs	680 lbs	

A full brother to our \$6200.00 high selling bull from last year that sold to Codan Livestock in Grande Prairie, Alberta. This bull is every bit as good! A really complete bull. Thick topped & thick butted. Note the dams age- "15!" Longevity built in! We sold a heifer calf out of a maternal sister for \$2900.00 to Ellis Cattle Company at the Pacific Invitational Female Sale. We have sold 1J sons to John Vala and Scott Meyer, as well as a daughter to Tanya Belsham.

Quality bulls brought to you by reputation breeders



Lot 594

594

BLAST GAME DAY 9A

Gender: Male Tattoo: SLS 9A Reg#: 1745996 DOB: February 03 2013

GDAR GAME DAY 6284
SIRE: BCAR GAME DAY 012
 BREED CREEK M'BROOK LASS 636

GDAR GAME DAY 449
 GDAR BLACKETTE LADY 1553
 KBJ KAZAM 654N
 BREED CREEK M'BROOK LASS 118

PEAK DOT HOBSON 114P
DAM: BLAST MISS MAYFLOWER 20U
 BLAST MISS MAYFLOWER 5P

STEVENSON BRUNO 6371
 MIA OF PEAK DOT 850L
 PEAK DOT RITO 35L
 BLAST MISS MAYFLOWER 4M

EPD's	BW	WW	YW	Milk	TM	CED	CEM	Perf.	Act BW	Adj 205	Adj 365
	+2.8	+50	+89	+20	+45	+3.0	+5.0		88 lbs	703 lbs	

A full brother to the bull Breed Creek Angus in Saskatchewan selected at last years sale. Deep sided, thick and easy fleshing with style to boot! Quiet as a kitten too! Note the excellent scrotals on the all the Game Day bulls. The sire is a +1.48 for the scrotal EPD. The dam, 20U, is a front pasture cow sired by the Hobson bull. This bull was our heaviest calf at weaning coming off bush pasture at 820lbs.



Lot 595

595

BLAST GAME DAY 16A

Gender: Male Tattoo: SLS 16A Reg#: 1746001 DOB: February 09 2013

GDAR GAME DAY 6284
SIRE: BCAR GAME DAY 012
 BREED CREEK M'BROOK LASS 636

GDAR GAME DAY 449
 GDAR BLACKETTE LADY 1553
 KBJ KAZAM 654N
 BREED CREEK M'BROOK LASS 118

PEAK DOT RITO 35L
DAM: BLAST MISS MAYFLOWER 7N
 BLAST MISS MAYFLOWER 3L

DOUBLE AA RITO 287'97
 HEROINE OF PEAK DOT 976H
 YOUNG DALE HERCULES 810H
 BLAST MISS MAYFLOWER 1J

EPD's	BW	WW	YW	Milk	TM	CED	CEM	Perf.	Act BW	Adj 205	Adj 365
	+0.2	+49	+86	+18	+43	+6.0	+7.0		77 lbs	683 lbs	

One of my favourites! A stout, deep, long bodied meat machine with tremendous muscle expression. Out of a never miss cow. Dam is sired by our first Peak Dot bull, Peak Dot Rito 35L who left us some very productive, deep bodied perfect footed cows with fantastic dispositions. Maternal brothers have sold to Gumbo Gulch Cattle Company, Mountain Ash Farms, Ties & Darlene Prins and Bill Klop and her first son was our high seller at the Williams Lake Bull Sale. Two daughters working in our herd. This guy will add some pounds and give you some excellent replacements.



Lot 596

596

BLAST GAME DAY 18A

Gender: Male Tattoo: SLS 18A Reg#: 1746003 DOB: February 13 2013

GDAR GAME DAY 6284
SIRE: BCAR GAME DAY 012
 BREED CREEK M'BROOK LASS 636

GDAR GAME DAY 449
 GDAR BLACKETTE LADY 1553
 KBJ KAZAM 654N
 BREED CREEK M'BROOK LASS 118

Y-NOT BATTLE CRY 5J
DAM: BLAST LADY HEATHER 5M
 POPLAR MDWS LADY HEATHER 16H

O G L BATTLE CRY 427 128
 GET-A-LONG PEBBLES 475
 RAINMAKER OF GUMBO GULCH 5D
 POPLAR MDWS LADY HEATHER 17A

EPD's	BW	WW	YW	Milk	TM	CED	CEM	Perf.	Act BW	Adj 205	Adj 365
	+2.6	+49	+85	+18	+43	+1.0	+4.0		88 lbs	725 lbs	

A long bodied, big hipped performance bull with some style. Weaning index of 110. Out of a Battlecry granddaughter who has raised females that have sold to Symens Land & Cattle, Bill Vernon and Tanya Belsham. Grand dam 1K(13 years old) weaned a 772 pound Game Day heifer calf! Definitely longevity and performance in the Lady Heather cow family.





Lot 597

597

BLAST KODIAK 19A

Gender: Male Tattoo: SLS 19A Reg#: 1773083 DOB: February 13 2013

HF COMEBACK 264U
SIRE: BLAST KODIAK 4Y
 BLAST ERICA 10T

HF KODIAK 5R
 HF ECHO 91R
 PEAK DOT HOBSON 114P
 BLAST ERICA 13R

PEAK DOT HOBSON 114P
DAM: BLAST LADY 11U
 LADY OF PEAK DOT 772L

STEVENS ON BRUNO 6371
 MIA OF PEAK DOT 850L
 PEAK DOT GENERAL STONE 43H
 LADY OF PEAK DOT 529E

EPD's	BW	WW	YW	Milk	TM	CED	CEM	Perf.	Act BW	Adj 205	Adj 365
	+4.4	+42	+73	+18					90 lbs	702 lbs	

A really smooth made , deep bull sired by Blast Kodiak 4Y who sold through this sale to Alexis Creek Cattle Company. We used 4Y on our commercial cows and a few registered. I wished we had used him more! The steer calves averaged 748lbs at weaning! The dam, 11U, is a maternal sister to 1A & 2A. She is again a Hobson, moderate in frame and very feminine.



Lot 598

598

BLAST GAME DAY 20A

Gender: Male Tattoo: SLS 20A Reg#: 1746004 DOB: February 14 2013

GDAR GAME DAY 6284
SIRE: BCAR GAME DAY 012
 BREED CREEK M'BROOK LASS 636

GDAR GAME DAY 449
 GDAR BLACKETTE LADY 1553
 KBJ KAZAM 654N
 BREED CREEK M'BROOK LASS 118

HF COMEBACK 264U
DAM: BLAST MISS MAYFLOWER 19Y
 BLAST MISS MAYFLOWER 28U

HF KODIAK 5R
 HF ECHO 91R
 PEAK DOT HOBSON 114P
 POPLAR MEADOWS MAYFLOWER 12B

EPD's	BW	WW	YW	Milk	TM	CED	CEM	Perf.	Act BW	Adj 205	Adj 365
	+1.5	+43	+79	+16	+38	+2.0	+4.0		76 lbs	620 lbs	

The best way to describe this bull is a real "chunk!" Another Game Day out of a very feminine, smaller framed, first calf Kodiak 264U heifer. He has a light birth weight and would be good to use on heifers. This bull is very well balanced and has a great hair coat. Dam is from the Mayflower cow family. Our original "Mayflower 12B" lived to the ripe old age of 19! Excellent disposition on this bull too.



Lot 599

599

BLAST GAME DAY 26A

Gender: Male Tattoo: SLS 26A Reg#: 1746008 DOB: February 19 2013

GDAR GAME DAY 6284
SIRE: BCAR GAME DAY 012
 BREED CREEK M'BROOK LASS 636

GDAR GAME DAY 449
 GDAR BLACKETTE LADY 1553
 KBJ KAZAM 654N
 BREED CREEK M'BROOK LASS 118

S A V 004 PREDOMINANT 4438
DAM: BLAST LADY 6T
 LADY OF PEAK DOT 772L

S A V 8180 TRAVELER 004
 S A V EMBLYNETTE 1182
 PEAK DOT GENERAL STONE 43H
 LADY OF PEAK DOT 529E

EPD's	BW	WW	YW	Milk	TM	CED	CEM	Perf.	Act BW	Adj 205	Adj 365
	+1.1	+42	+76	+14	+35	+8.0	+10.0		75 lbs	569 lbs	

Another really stout made bull. Thick topped and deep. A bit smaller framed. Great hair coat. Dam is a maternal sister to 1A and 2A. She is a thick bodied SAV Predominant daughter with a really good udder. Maternal brother sold to Woodmere Cattle Company.

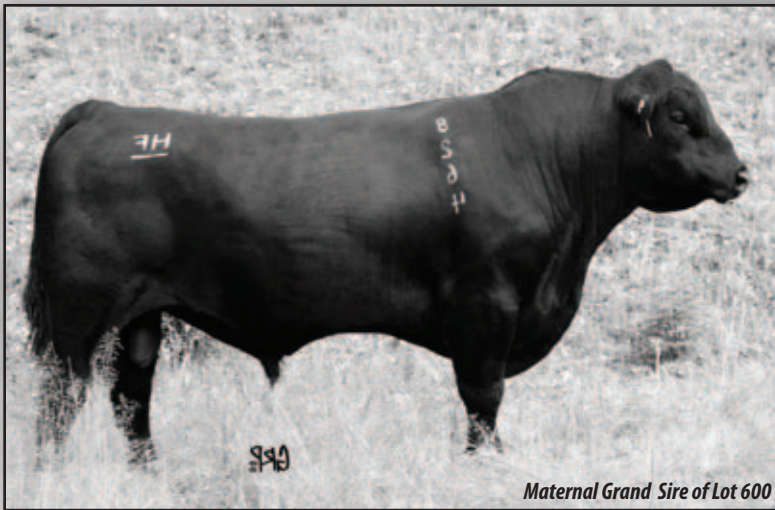

Maternal Grand Sire of Lot 600

600

BLAST GAME DAY 28A

Gender: Male Tattoo: SLS 28A Reg#: 1746009 DOB: February 24 2013

GDAR GAME DAY 6284
SIRE: BCAR GAME DAY 012
 BREED CREEK M'BROOK LASS 636

GDAR GAME DAY 449
 GDAR BLACKETTE LADY 1553
 KBJ KAZAM 654N
 BREED CREEK M'BROOK LASS 118

HF COMEBACK 264U
DAM: BLAST LADY HEATHER 6Y
 BLAST LADY HEATHER 2P

HF KODIAK 5R
 HF ECHO 91R
 PEAK DOT RITO 35L
 BLAST LADY HEATHER 1K

EPD's	BW	WW	YW	Milk	TM	CE	CEM	Perf.	Act BW	Adj 205	Adj 365
	+2.1	+50	+88	+20	+45	+3.0	+5.0		81 lbs	707 lbs	

Moderate framed smooth bull with lots of length. Light birth weight of 81lbs. Weaning index of 110. Dam is a very attractive first calf Kodiak 264U heifer with a perfect udder and feet. The maternal grand dam 2P is a big volume, deep cow. This bull should produce some great replacements. The Kodiak 264U daughters are very moderate, feminine, perfect uddered and have lots of natural thickness-ideal type of females.



Lot 601

601

BLAST GAME DAY 31A

Gender: Male Tattoo: SLS 31A Reg#: 1746011 DOB: March 04 2013

GDAR GAME DAY 6284
SIRE: BCAR GAME DAY 012
 BREED CREEK M'BROOK LASS 636

GDAR GAME DAY 449
 GDAR BLACKETTE LADY 1553
 KBJ KAZAM 654N
 BREED CREEK M'BROOK LASS 118

BLAST HOBSON 8W
DAM: VALLEE CREEK BASIL 1Y
 VALLEE CREEK 4 MISS SASSY 30W

PEAK DOT HOBSON 114P
 BLAST MISS MAYFLOWER 4M
 VALLEE CREEK 42 VENTURE 4S
 VALLEE CREEK SASSY 24S

EPD's	BW	WW	YW	Milk	TM	CE	CEM	Perf.	Act BW	Adj 205	Adj 365
	+1.1	+42	+77	+16	+37	+6.0	+7.0		68 lbs	606 lbs	

A sure fire heifer bull! 68 lb birth weight! Very well balanced bull with ample thickness. His dam is a first calf heifer we purchased from Vallee Creek Angus. She is a smaller framed, model angus female-sweet fronted & beautiful uddered. This bull has a quiet disposition and loves to show himself off!



Lot 602

602

BLAST KODIAK 38A

Gender: Male Tattoo: SLS 38A Reg#: 1746015 DOB: March 21 2013

HF KODIAK 5R
SIRE: HF COMEBACK 264U
 HF ECHO 91R

SANDY BAR ADVANTAGE 43M
 WILBAR RUBY 955N
 BT RIGHT TIME 24J
 HF ECHO 83J

PEAK DOT RITO 35L
DAM: BLAST MISS MAYFLOWER 1R
 POPLAR MEADOWS MAYFLOWER 12B

DOUBLE AA RITO 287'97
 HEROINE OF PEAK DOT 976H
 POPLAR MEADOWS IGNITION 6Z
 PM MISS MAYFLOWER 20T

EPD's	BW	WW	YW	Milk	TM	CE	CEM	Perf.	Act BW	Adj 205	Adj 365
	+2.6	+37	+65	+17	+36	+0.0	+2.0		92 lbs	682 lbs	

The only HF Comeback son we have on offer this year. The 264U sons have been well received at previous sales. What a job he did for us. This bull is just a March 21 calf. He is a very complete bull with a great hair coat and lots of natural muscle. Dam is a big volume, deep bodied Rito cow. Maternal brothers have sold to Bill Klop and Ross Davidson. Another bull with a gentle disposition.





603 BLAST TORI'S KODIAK 23A

Gender: Male RC Tattoo: TORI 23A Reg#: 1773082 DOB: February 18 2013

SIRE: **BLAST KODIAK 4Y**
BLAST ERICA 10T

HF KODIAK 5R
HF ECHO 91R
PEAK DOT HOBSON 114P
BLAST ERICA 13R

DAM: **RED DEEP CREEK SOAPY 21N**
RED DEEP CREEK SOAPY 6L

RED STALBURN BLUE LIGHT 8E
RED TYEE DARLINE 6Z
RED EVERGLADE STRYKER 3H
RED GET-A-LONG SOAPY 711Z

EPDs	BW	WW	YW	Milk	TM	CEM	Perf.	Act BW	Adj 205	Adj 365
	+2.3	+55	+88	+17				94 lbs	713 lbs	

Check out this bull!!! He is full of red meat! Sired by the Blast Kodiak 4Y bull that sold to Alexis Creek Cattle Company at last years sale. Tori's old 21N cow has produced a real whopper here!! Tori has sold 5 bulls out of her Red Deep Creek Soapy 21N cow who was kindly given to Tori as a calf from Gar & Marg Garton of Deep Creek Angus. A daughter was selected by Tanya Belsham. 21N is a deep, large volume functional cow. She has been supporting Tori's "horse habits" for years!!



SERVICE "OUTSTANDING FROM THE WORD GROW" www.glendaleagra.com

FOR ALL YOUR FERTILIZER NEEDS. IF YOU WANT TO IMPROVE YOUR SOIL'S HEALTH, YOUR YIELD, AND YOUR BOTTOM LINE, COME IN & TALK TO OUR AGRONOMY DEPARTMENT. WE HAVE A PROVEN TRACK RECORD!

(SOIL SAMPLING - BULK FERTILIZER - CUSTOM SPREADING - SPREADER RENTAL - SEED GRAIN)

NUTRAM & SUMMIT PET FOODS: <i>100% Canadian Made</i> <i>100% Satisfaction Guaranteed</i> <i>or your money back!</i>	WEAVER LEATHER BACK ON TRACK VET SUPPLIES HI-PRO FEEDS SALT & MINERALS	LIVESTOCK EQUIPMENT HIQUAL 2W LEMSCO FENCING FARRIER SUPPLIES
---	---	--

OUR RETAIL STORE CARRIES A GREAT SELECTION OF FARM & EQUINE PRODUCTS INCLUDING FEED, TACK AND LIVESTOCK EQUIPMENT. HIGH QUALITY DOG & CAT FOODS AND ACCESSORIES, INCLUDING CRATES, KENNELS, BEDS & TOYS

1055 HWY 16 VANDERHOOF 250-567-4225 or TOLL FREE 1-800-646-6757

Quality bulls brought to you by reputation breeders

THANK-YOU TO OUR 2013 BUYERS!

57 Holdings	John Vala
A. Reichert	John Ziler
Alexis Creek	Kevin Bailey
Always Angus	Mike Pritchard
Blue Goose Ranch	Murray Richards
C4 Ranching	Necoslie Cattle Co.
Charles Dwinell & Diane Fletcher	Pat Lannon
Chis Schippers	Randy Saugstad
Clarence Friesen	Rim Rock Ranch
Clint Smith	Robin Creek Dairy
Codan Livestock	Roger & Sue Taylor
Diamond J Ranch	Ron Pilat
Dick & Anne Adams	Ross Davidson
Dielemen Ranch	Russel McLarry
DMS Feedlot	Spirit Ridge Ranch
Glen Stewart	Terry Simrose
Gordon Parr Farms	Triple G Ranch
Greg Wilson	Troyer Farms
Hatch Creek Ranch	Wineglass Cattle Co.
Jim Ferrigan	Woodmere Cattle Co.
Jim Haughton	

LUNCH

INTEGRIS CREDIT UNION
Banking | Insurance | Financial Planning

Is sponsored by

INTEGRIS CREDIT UNION

- *Vanderhoof Branch* -

Thank you for your support!

TERMS & CONDITIONS

Terms

The terms of the sale are cash or cheque payable at par. Cheques to be made payable to sale clerks on sale day unless prior arrangements have been made. The right of property shall not pass until settlement is made. All settlement is made with the clerks of the sale before any cattle will be released. US funds will be accepted at current rate of exchange announced sale day.

Bids and Disputes

Every animal will be sold to the highest bidder. In case of disputes, bidding will re-open between the parties involved. If no further bid is made the buyer will be the persons from whom the auctioneer accepted the last bid. The auctioneer's decision in such a matter will be final.

Announcements

Any corrections or announcements made from the block on sale day will take precedence over the catalogue.

Purchasers Risk

Each animal becomes the risk of the purchaser as soon as it's sold or as soon as the auctioneers gavel falls.

Certificate of Registry

A certificate of Canadian registry duly transferred will be furnished to the buyer of each animal sold as a registered animal after settlement is made in a timely manner.

Breeders Guarantee

All cattle are sold sound and right with a responsible breeder guarantee of satisfaction. In the event of an unlikely dispute the terms and conditions standard with the Canadian Aberdeen Angus Association shall apply.

Liability

Although every precaution will be taken to protect the safety and comfort of the buyers, the auctioneer, sale management, sale staff, the auction mart and owners assume no responsibility in this matter and disclaim any liability, legal or otherwise in the event of an accident or loss of property.

SALE NOTES



Return Mail To:
Pittman Digital Media
Box 271, Kyle, SK, S0L 1T0



**NORTHERN
ALLIANCE**

www.northernalliancebullsale.com