

WILLABAR RANCH

COMPLETE HERD DISPERSAL

275 LOTS ON
OFFER!!

- ✓ BRED COWS
- ✓ BRED HEIFERS
- ✓ MATURE HERD SIRES
- ✓ OPEN SEPTEMBER
YEARLING HEIFERS

*Selling Immediately after the
Females & Mature Herd Sires:*

- ✓ **60** AUGUST/SEPTEMBER
LONG YEARLING BULLS



04 70 YEARS BREEDING BLACK ANGUS
1941 - 2011

DECEMBER 20 Tuesday
2011 12:00 Noon
HIGHWOOD AUCTION • High River, AB

WILLABAR RANCH

Box 578, Claresholm,
Alberta T0L 0T0
Email: willabar@xplornet.com

Welcome to Our Complete Herd Dispersal!

Dear Friends,

On behalf of my family, I wish to extend an invitation at attend Highwood Auction on December 10, 2011 for the complete dispersal of the Willabar Ranch herd of Aberdeen Angus Cattle.

It seems there are many catch phrases that get used in these situations, I personally prefer "Opportunity Knocks". In this case it knocks loudly and I believe it will echo for years to come. For established breeders or new breeders setting out on the purebred trail we are making available the brood cows and replacement heifers that are only available in a dispersal sale of this kind.

Breeding and nurturing Aberdeen Angus has been a passion for our family for seventy years (1941 - 2011). Through good times and some not so good times these cows and their ancestors have carried us through. Twelve years of annual bull sales and decades of private treaty have distributed literally thousands of bulls to breeding pastures all over North America and Willabar genetics have circled the globe.

We have converted the cows from September calving season to February/March in anticipation of this dispersal. We have brought together breeding services from some of the most proven bulls in the breed combined with some exciting young sires and backed them up with our own solid herd bulls. We bred for 50 days and the open cows were culled. Carriers of known genetic defects have been eliminated. The cows weaned their calves in April and have experienced an extraordinary grazing season with abundant rainfall in our area. Needless to say they are in very good condition.

It is with mixed emotions that Ramona and I have come to this decision. However, my knees are just not up to the test that winter chores and preparing bulls for annual sales put on them anymore. Therefore, we have decided to follow a different path and we look forward with great anticipation to our own challenges and opportunities that lay ahead.

To our loyal bull customers, and there are just too many to name, thank you for the honour of doing business with you. Don't forget that we are selling our last crop of September Long Yearling Bulls on December 20th (likely right around 3:00 p.m.) right after the cows sell. They have been culled hard and they are getting a TMR. They will be semen tested and fully insurable. We are definitely putting our best foot forward with this set of outstanding bulls. Remember, we are not having a sale in February.

If I can be of any assistance, please feel free to call, I always like to talk "cows". In the meantime, accept this as your invitation to be with us on December 20, 2011, at Noon for the Willabar Ranch Complete Aberdeen Angus Dispersal Sale, Highwood Auction, High River.

Sincerely
Andy Hart



Andy, Ramona, Nathan & Katie



Nathan learns to clip from Dad



Katie learns to drive from Dad



The Hart Family at Universal Studios



Orrin & Margaret Hart with their family

WILLABAR RANCH

LTD.

COMPLETE ABERDEEN ANGUS HERD DISPERSAL

Tuesday • December 20th, 2011 • 12:00 NOON
HIGHWOOD AUCTION - High River, Alberta

275 Head on Offer -

- 110 BRED COWS (*calving February/March 2012*)
- 40 BRED HEIFERS
- 60 OPEN YEARLING HEIFERS
- 4 MATURE HERD SIREs
- 58 AUG./SEPT. VIRGIN LONG YEARLING BULLS

*Please Join Us For Complimentary Meal at
11:00 a.m. & stay after the sale for refreshments*

Pre-Sale Viewing of The Sale Offering

The cattle will be moved to Highwood Auction on Sunday, December 18th and will be available for viewing up until sale time on the 20th. Prior to December 18th, the cattle may be viewed at the ranch (see map below).

Willabar Ranch -
2 miles west, 2 miles south,
1 mile west on Hwy #520

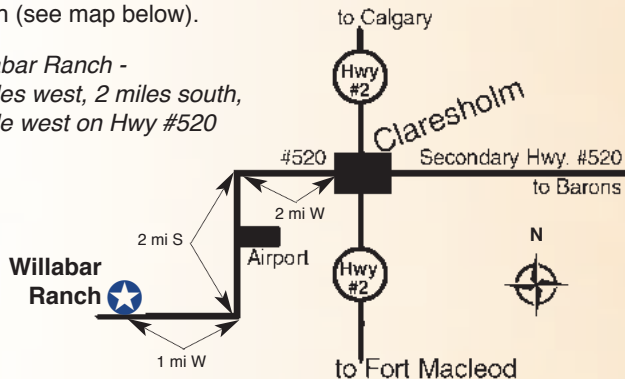

ACCOMMODATIONS

Heritage InnHigh River403-652-3834
 Ramada Inn & SuitesHigh River403-603-3183

Insurance Available Sale Day

Stockmens Insurance - Larry Toner - 306-932-4866 / 306-834-7652

Loading Out

The load out of cattle after the sale will be handled by Highwood Auction. For those needing to arrange trucking, Andy Hart & Brian Bouchard will assist with making arrangements where necessary.

SALE MANAGED BY: BOUCHARD LIVESTOCK INTERNATIONAL
BOX 1409, CROSSFIELD, AB T0M 0S0



Brian Bouchard, BLI:....403-813-7999
 Scott Bohrsen, BLI:.....403-370-3010
 Colton Hamilton, BLI:....403-507-5416
 Geoff Anderson, BLI.....306-731-7921
 Email: info@bouchardlivestock.com

AUCTIONEER

Brent Carey - 403-650-9028

SALE STAFF

Ryan Dorran – cell: 403-507-6483
 Dennis Ericson – cell: 780-361-9347

SPECIAL REPRESENTATIVES

Rob Smith, CEO, Canadian Angus Assn.
 David Bolduc, President, Canadian Angus Assn.
 Colton Hamilton, President, Alberta Angus Assn.
 Brian Good, Fieldman, Canadian Angus Assn.
 Dave Callaway, Angus World Magazine

SALE DAY PHONES 1-888-652-7743

Andy Hart (cell): 403-625-0180
 Brian Bouchard, BLI: 403-813-7999
 Scott Bohrsen, BLI: 403-370-3010
 Colton Hamilton, BLI: 403-507-5416
 Ramona Hart (cell): 403-625-0990

– INDEX –

Bred Cows w/ Heifer Calves.....	3 - 15
Open Yearling Heifers.....	16 - 18
Bred Heifers.....	19 - 27
History Centerfold.....	28 - 29
Bred Cows.....	30 - 43
Reference & Service Sires.....	44 - 47
Long Yearling Bulls.....	48 - 56

Catalogue is Available Online:

www.willabarangus.com or bouchardlivestock.ca

WILLABAR RANCH LTD.

Box 578, Claresholm,
Alberta T0L 0T0

Andy & Ramona Hart - Phone: 403-625-2060
 Cell: 403-625-0180 Email: willabar@xplornet.com

Website: www.willabarangus.com

WILLABAR BLACK ANGUS 1941 - 2011 - 70 YEARS!!

WELCOME FROM THE SALE MANAGEMENT, BOUCHARD LIVESTOCK...



Brian Bouchard
403-813-7999



Welcome to the Willabar Ranch complete dispersal. I am sure Andy and Ramona have some mixed feelings about dispersing this program that has been ongoing for some 70 years. Angus cattle have been a life passion for this family and because of that this prefix has been propagated around other parts of the world.

There are numerous reasons to participate at a dispersal sale - the main one being to take advantage of someone else's hard work and diligence to produce the best product possible. These are very uncharted times in the livestock industry. We are about to head into the highest commercial prices ever and now is certainly an opportune time to invest and expand. In recent years this program has focused on the commercial bull business, with very limited purebred females being offered to the purebred industry. Here is an opportunity to purchase genetics that may be an out-cross to many established Angus herds. Here is a chance to invest in a cowherd that is anchored in the business of producing and merchandising commercial bulls. Every purebred breeder in the entire livestock industry needs to be concerned and pay attention to the needs and expectations of the commercial cattle man.

It is our pleasure to assist Andy and Ramona with this event. I urge you to call Andy and Ramona for information on this great offering. Andy will be eager to visit with you about these proven cow families. This of course will be Willabars' final bull sale and as many of you have come to appreciate they have offered bulls that work. On behalf of Bouchard Livestock we invite you to be with us in High River. If you require information or assistance give any of us a call, I had the pleasure of touring the cowherd a number of times this summer. Good luck Andy and Ramona in the opportunities that lie ahead for you.

Brian Bouchard



Geoff Anderson
306-731-7921



Scott Bohrson
403-370-3016



Colton Hamilton
403-507-5416

TERMS & CONDITIONS OF SALE

The terms of the sale are cash, cheque, and wire transfers, payable at par at the sale location. The right of property shall not pass until after settlement has been made; no invoicing on buyers attendance, unless previous arrangements have been made. Payment must be made before cattle can be shipped. Every animal sells to the highest bidder and in cases of disputes, the auctioneer's decision will be final. Current exchange rates will be announced sale day. All monies are in Canadian funds.

Bidding: Each animal will sell to the highest bidder

Disputes: Bidding will be reopened between the parties involved in dispute. If no further bidding is made, the buyer will be the person from whom the auctioneer accepted the last bid. The auctioneer's decision on all disputes will be final.

Announcements: All announcements made from the auction block will take precedence's over the printed matter in the catalogue. Buyers are therefore cautioned to pay close attention to such disclosures.

Liabilities: All persons attend the sale at the their own risk.

Pregnancy Information: All serviceable age females have been pregnancy examined by an accredited veterinarian, giving an estimated length of gestation. This estimated gestation period shall be used only as a guideline to calving and is not a guarantee of actual service. Supplement sheets will be available with breeding services for the purchaser.

Certificate of Registration: Each animal will carry papers issued by the Canadian Angus Association.

Health: All animals in the sale have met all necessary health requirements and are under strict herd health protocol.

Phone, Mail, or Wire Bids: Bidders unable to attend the sale may phone, wire, or mail their bids and instructions to the sale manager, auctioneer or special representatives. Bids must be received in sufficient time prior to the sale.

Errors: All announcements at sale time, written or oral, supersedes any written material in the catalogue.

TO ALL SERIOUS ANGUS BREEDERS...

Mark your calendars, on December 20, one of the eldest and most storied cowherds in Canadian Angus history will be dispersed at the Highwood Auction Market. For over seventy years the Hart family have built one of the most revered cow herds in the nation. Their motto over the years has been "Our Show Ring is Our Pasture", and within that statement lays the key to the success of the Willabar program. The good people at Willabar never followed the crowd with popular fads or glamour. Most of the great herd bulls used in this program were home raised, and out of their strongest cow families, if one was chosen from another program, or off of a popular AI sire, the proof had to be documented.

The Willabar program was one of the very first herds in Canada to use performance testing in their breeding program, and to this date performance plays an integral role within the program. The cattle that will be offered in this historic event will make a strong contribution to the Angus business in any program, the cattle like their owners, are as honest as they come.

As I write this note we are experiencing record levels in grain and cattle prices in North America, and never in history has it been so important to have your inventory in good order. The Angus cattle offered to you in this historic dispersal will make a tremendous impact on the future of your profitability.

As always with a dispersal it saddens us to see a great family exit the cattle industry, but as one door closes, another always opens. With that being said I wish Andy, Ramona, and their family all the successes possible in the future, and a sincere thank you for all your family has contributed to the Canadian Angus industry.

If I may be of any help in making selections from this great offering, please do not hesitate to call.

Sincerely - Col. Brent W. Carey



Col. Brent Carey

Carey Auction
Services

Ph: 403-549-2478
Cell: 403-650-9028
Box 27, Stavely, AB
TOL 1Z0

PLEASE NOTE - RE "X" (2010 BORN) FEMALES - Adj 205D & Adj 365D are Adjusted 205 & 365 Day Weights 10/25/11 is the ACTUAL scale weight taken on Oct. 25, 2011



WILLABAR BLACK ANGUS COWS WITH HEIFER CALVES



FEMALE MNO 153N SEPTEMBER 11 2003 #1188962 CAF

WILLABAR COUNTESS 153N

BW: 91 lbs. Adj 205D Wt: 589 lbs. Adj 365D Wt: 894 lbs.

EPD's: BW:+3.8 WW:+40 YW:+77 Milk:+22 TM:+42

BON VIEW BANDO 598 AMF CAC
S A F 598 BANDO 5175 AMF CAC (994198)
S A F ROYAL LASS 1002

TEHAMA BANDO 155 AMF CAF NHF
BON VIEW DORA 56
V D A R NEW TREND 315 AMF CAF NHF
S A F ROYAL LASS 6089

WILLABAR JIMBO 103C
WILLABAR COUNTESS 220F (846837)
WILLABAR COUNTESS 96Y

WILLABAR JIMBO 70Y
WILLABAR COUNTESS 175P
G D A R RAINMAKER 340
GLENMERE COUNTESS 96T

A.I.'ed: June 2nd to Sydgen CC & 7

Exposed: to Willabar In Focus 87S June 7th to July 10th.

153N has three daughters that were retained in our herd, two that are selling Lot 1A & 150. One son sold to Stoneydale Angus in our 2007 bull sale for \$5500. 153N is an "ELITE DAM".

FEMALE HART 53X AUGUST 30 2010 #1626336

WILLABAR COUNTESS 53X

BW: 90 lbs. Adj 205D Wt: 551 lbs. 10/25/11: 1048 lbs. Adj 365D: 925 lbs.

Proj EPD's: BW:+3.4 WW:+40 YW:+75 Milk:+17 TM:+37

WILLABAR AMBUSH 45G
WILLABAR AMBUSH 18P (1243411) DAM: WILLABAR COUNTESS 153N CAF (1188962)
WILLABAR BRIDE 117L



Lot #1 - Willabar Countess 153N

1A



Lot #2 - Willabar Countess 118R

FEMALE HART 118R SEPTEMBER 04 2005 #1292936

WILLABAR COUNTESS 118R

BW: 84 lbs. Adj 205D Wt: 569 lbs. Adj 365D Wt: 873 lbs.

EPD's: BW:+3.5 WW:+50 YW:+82 Milk:+22 TM:+47

AA R REALLY WINDY 1205 AMF CAF NHF
WILLABAR WINDY 107N (1189069)
WILLABAR PRIDE 2L

AA R WINDY RIDGE 362
AA R LADY KELTON 2170
WILLABAR PIPELINE 9J
WILLABAR PRIDE 219D

WILLABAR LEADTIME 60L
WILLABAR COUNTESS 37N (1189033)
WILLABAR COUNTESS 54K

CONNELLY LEADTIME AMF CAF NHF
WILLABAR COUNTESS 81H
PRAIRIELANE IDEAL 1418-8080
WILLABAR COUNTESS 77E

A.I.'ed: May 18th to WMR Timeless

Exposed: to Willabar In Focus 87S June 7th to July 10th.

118R produced for our bull sale a bull that sold for \$3800 to Bob Jackson. She has two daughters in the sale - Lot 2A & 89.

2A

FEMALE HART 29X AUGUST 27 2010 1590678

WILLABAR COUNTESS 29X

BW: 85 lbs. Adj 205D Wt: 548 lbs. 10/25/11: 1081 lbs. Adj 365D: 951 lbs.

Proj EPD's: BW:+1.7 WW:+44 YW:+81 Milk:+20 TM:+42

MYTTY IN FOCUS AMF CAF NHF
WILLABAR IN FOCUS 87S (1361595)
WILLABAR COUNTESS 90P

DAM: WILLABAR COUNTESS 118R (1292936)



Lot #3 - Willabar Ina 85S

3

FEMALE HART 85S AUGUST 17 2006 #1361593

WILLABAR INA 85S

BW: 83 lbs. Adj 205D Wt: 569 lbs. Adj 365D Wt: 786 lbs.

EPD's: BW:+2.0 WW:+29 YW:+44 Milk:+19 TM:+34

C A FUTURE DIRECTION 5321 AMC CAF NHF
WILLABAR FUTURE DIRECTION 50P AMF (1243335)
WILLABAR KARAMA 72J

G A R PRECISION 1680 AMC NHC
C A MISS POWER FIX 308 AMF
WILLABAR AMBUSH 45G
WILLABAR KARAMA 83G

WILLABAR RIGHT TIME 34E
WILLABAR INA 19J (960336)
WILLABAR INA 63C

LEACHMAN RIGHT TIME AMF
WILLABAR COUNTESS 90A
ACUMEN BOLD LEADER 30X
WILLABAR INA 06U

A.I.'ed: May 30th to Sydgen CC & 7

Exposed: to Willabar Ambush 50U June 7th to July 10th.

Her dam, 19J, was an "ELITE DAM". 85S has produced three calves. Her first calf sold to Krippel Ranches for \$4100, her two daughters sell in this dispersal as Lots 3A and 69.

FEMALE HART 31X AUGUST 27 2010 #1590680

WILLABAR INA 31X

BW: 82 lbs. Adj 205D Wt: 440 lbs. 10/25/11: 923 lbs. Adj 365D: 838 lbs.

Proj EPD's: BW:+0.5 WW:+25 YW:+47 Milk:+15 TM:+28

B.B.A.R LEGACY 528
WILLABAR LEGACY 44T (1424739)
WILLABAR ROSEBUD 37R

DAM: WILLABAR INA 85S (1361593)



WILLABAR BLACK ANGUS COWS WITH HEIFER CALVES



Lot #4 - Willabar Ina 90R

FEMALE HART 90R AUGUST 26 2005 #1293011

40H

WILLABAR INA 90R

BW: 73 lbs. Adj 205D Wt: 507 lbs. Adj 365D Wt: 763 lbs.

EPD's: BW:+0.4 WW:+37 YW:+65 Milk:+10 TM:+29

CONNEALY FOREFRONT AMF CAF NHF
TC FOREMAN 016 (1112708)
TC PRIDE 8067

CONNEALY FRONTLINE AMF CAF NHF
EILEEN HEARTLAND CONANGA6443
TC DIVIDEND 963 AMF NHF
TC PRIDE 6093

WILLABAR RIGHT TIME 34E
WILLABAR INA 61H (914520)
WILLABAR INA 107A

LEACHMAN RIGHT TIME AMF
WILLABAR COUNTESS 90A
WILLABAR JIMBO 21X
WILLABAR INA 06U

A.I.'ed: May 14th to HARB Pendleton

Exposed: to Cudlobe Objective 2U June 7th to July 10th

90R's mother, Willabar Ina 61H, was an "ELITE DAM" who was sold to Rawburn Angus of Scotland for their Donor Program. 90R is a maternal sister to the Cudlobe Herd Sire Willabar Leadtime 154L. 90R has two daughters selling in the sale as Lots 4A & 76.

FEMALE HART 60X AUGUST 31 2010 #1590700

4A0H

WILLABAR INA 60X

BW: 77 lbs. Adj 205D Wt: 524 lbs 10/25/11: 1009 lbs. Adj 365D: 892 lbs.

Proj EPD's: BW:-0.7 WW:+46 YW:+84 Milk:+20 TM:+43

S A V FINAL ANSWER 0035 AMF CAF NHF
HARB PENDLETON 765 J H AMF CAF NHF (1471747)
H A R B BLACK LADY 375 J H

DAM: WILLABAR INA 90R (1293011)

FEMALE HART 97S AUGUST 25 2006 #1361604

50H

WILLABAR COUNTESS 97S

BW: 81 lbs. Adj 205D Wt: 486 lbs. Adj 365D Wt: 753 lbs.

EPD's: BW:+1.5 WW:+25 YW:+42 Milk:+21 TM:+34

S A F 598 BANDO 5175 AMF CAC
WILLABAR BANDO 15N (1189002)
WILLABAR INA 19J

BON VIEW BANDO 598 AMF CAC
S A F ROYAL LASS 1002
WILLABAR RIGHT TIME 34E
WILLABAR INA 63C

WILLABAR JIMBO 103C
WILLABAR COUNTESS 77E (812667)
WILLABAR COUNTESS 115C

WILLABAR JIMBO 70Y
WILLABAR COUNTESS 175P
WILLABAR EXCEL 107Z
WILLABAR COUNTESS 96Y

A.I.'ed: June 3rd to WMR Timeless

Exposed: to Willabar In Focus 87S June 7th to July 10th

97S has produced three calves. One bull was sold in our annual sale to Granum Colony for \$4000, and her open heifer who sells as Lot 5A. The other calf was sold commercially. Willabar Countess 77E, her mother, was an "ELITE DAM".

FEMALE HART 113X SEPTEMBER 11 2010 #1590740

5A0H

WILLABAR COUNTESS 113X

BW: 85 lbs. Adj 205D Wt: 526 lbs. 10/25/11: 912 lbs. Adj 365D: 831 lbs

Proj EPD's: BW:+1.4 WW:+32 YW:+61 Milk:+20 TM:+36

MYTTY IN FOCUS AMF CAF NHF
WILLABAR IN FOCUS 87S (1361595)
WILLABAR COUNTESS 90P

DAM: WILLABAR COUNTESS 97S (1361604)



Lot #5 - Willabar Countess 97S



Lot #6 - Willabar Pride 1T

FEMALE HART 1T MARCH 25 2007 #1413788

60H

WILLABAR PRIDE 1T

BW: 81 lbs. Adj 205D Wt: 768 lbs. Adj 365D Wt: 1090 lbs.

EPD's: BW:+2.0 WW:+52 YW:+80 Milk:+21 TM:+47

VERMILION DATELINE 7078 AMF CAF NHF
CCL DATELINE 36R (1279878)
WILLABAR PATRICIA 45C

CONNEALY DATELINE
VERMILION BLACKBIRD 5044
ACUMEN BOLD LEADER 30X
WILLABAR PATRICIA 45N

WILLABAR EXCEL 182G
WILLABAR PRIDE 72L (1082549)
WILLABAR PRIDE 42J

WILLABAR EXCEL 21D
WILLABAR ROWENA 106C
WILLABAR RIGHT TIME 34E
WILLABAR PRIDE 130A

A.I.'ed: May 31st to Sydgen CC & 7

Exposed: to Willabar In Focus 87S June 7th to July 10th

The first daughter of Dateline 36R born. 1T was also Nate's 4H heifer. She sells with her two daughters, one in the bred heifers (Lot 74 by Pendleton) and her most recent calf, Lot 6A, by TC Total.

FEMALE HART 101X SEPTEMBER 07 2010 #1590728

6A0H

WILLABAR PRIDE 101X

BW: 88 lbs. Adj 205D Wt: 582 lbs. 10/25/11: 1009 lbs. Adj 365D: 932 lbs

Proj EPD's: BW:+3.4 WW:+60 YW:+100 Milk:+24 TM:+54

BON VIEW NEW DESIGN 208 AMF CAC NHF
TC TOTAL 410 AMF CAF NHF (1485449)
TC ERICA EILEEN 2047 AMF NHC

DAM: WILLABAR PRIDE 1T (1413788)

FEMALE MN 52M AUGUST 17 2002 #1136876

WILLABAR BLACKCAP 52M

BW: 112 lbs. Adj 205D Wt: 633 lbs. Adj 365D Wt: 920 lbs.

EPD's: BW:+6.6 WW:+33 YW:+71 Milk:+20 TM:+37

NICHOLS FORMULA U193
NICHOLS PERFORMA D162 (950203)
NICHOLS LULA B87

NICHOLS TRADEMARK S1
NICHOLS HEIRESS R330
HOFF BOLD SCOTCH S C 491 AMF CAF NHF
NICHOLS LULA P103

WILLABAR RIGHT TIME 34E
WILLABAR BLACKCAP 2796 (908395)
BAR DOUBLE M BLACKCAP 113E

LEACHMAN RIGHT TIME AMF
WILLABAR COUNTESS 90A
CUDLOBE EXON 35C
EAST CHAMPION BLACKCAP 31'87

A.I.'ed: May 24th to SAV Iron Mountain

Exposed: to Willabar In Focus 87S June 7th to July 10th

52M stems from a cow purchased from Bar Double M Angus at the Chinook Sale. She has one daughter in the sale, Lot 7A

FEMALE HART 18X AUGUST 23 2010 #1590670

WILLABAR BLACKCAP 18X

BW: 90 lbs. Adj 205D Wt: 539 lbs. 10/25/11: 1038 lbs. Adj 365D: 903 lbs

Proj EPD's: BW:+2.8 WW:+32 YW:+68 Milk:+16 TM:+32

B.B.A.R LEGACY 528
WILLABAR LEGACY 44T (1424739)
WILLABAR ROSEBUD 37R

DAM: WILLABAR BLACKCAP 52M (1136876)



Lot #7A - Willabar Blackcap 18X

7A



Lot #8A - Willabar Elsa Erica 102X

9

FEMALE MNO 24N AUGUST 18 2003 #1189091

WILLABAR COUNTESS 24N

BW: 70 lbs. Adj 205D Wt: 606 lbs. Adj 365D Wt: 917 lbs.

EPD's: BW:+1.0 WW:+42 YW:+70 Milk:+20 TM:+41

WILLABAR EXCEL 182G
WILLABAR EXCEL 111L (1082553)
WILLABAR MOONBEAM 71J

WILLABAR EXCEL 21D
WILLABAR ROWENA 106C
WILLABAR RIGHT TIME 34E
ABERLYNN MISS MOONBEAM 62'91

CONNEALY LEADTIME AMF CAF NHF
WILLABAR COUNTESS 108L (1118981)
WILLABAR COUNTESS 24D

CONNEALY DATELINE
RUTHS RONA OF CONANGA
WILLABAR JIMBO 55B
WILLABAR COUNTESS 43A

A.I.'ed: May 20th to Hoover Dam

Exposed: to Willabar In Focus 87S June 7th to July 10th

24N has never let us down, producing mostly daughters. One heifer sold in our annual sale to Gurney Land and Cattle, her remaining three daughters are in this sale as Lots 9A, 41 & 63. Don't miss this opportunity.

FEMALE HART 47X AUGUST 29 2010 #1590694

WILLABAR COUNTESS 47X

BW: 91 lbs. Adj 205D Wt: 593 lbs. 10/25/11: 1008 lbs. Adj 365D: 868 lbs

Proj EPD's: BW:+1.6 WW:+52 YW:+89 Milk:+19 TM:+45

G A R GRID MAKER AMF CAF NHF
S A V BISMARCK 5682 AMF CAF NHF (1369591)
S A V ABIGALE 0451

DAM: WILLABAR COUNTESS 24N (1189091)

9A

8

FEMALE MNO 16N AUGUST 15 2003 #1189103

WILLABAR ELSA ERICA 16N

BW: 68 lbs. Adj 205D Wt: 672 lbs. Adj 365D Wt: 844 lbs.

EPD's: BW:-1.3 WW:+35 YW:+45 Milk:+19 TM:+37

WILLABAR EXCEL 182G
WILLABAR EXCEL 25K (1033382)
WILLABAR PATRICIA 18H

WILLABAR EXCEL 21D
WILLABAR ROWENA 106C
WILLABAR RIGHT TIME 34E
WILLABAR PATRICIA 33A

WILLABAR NEW TREND 77H
WILLABAR ELSA ERICA 199L (1082502)
WILLABAR ELSA ERICA 107G

WILLABAR NEW TREND 60B
WILLABAR COUNTESS 67D
J R JUICE 2005 CAF
WILLABAR ELSA ERICA 133C

A.I.'ed: May 26th to WMR Timeless

Exposed: to Willabar In Focus 87S June 7th to July 10th

16N has sold three bulls in our sale averaging \$3900, her only heifer calf produced is Lot 8A. 16N is designated an "ELITE DAM".

8A

FEMALE HART 102X SEPTEMBER 08 2010 #1590731

WILLABAR ELSA ERICA 102X

BW: 95 lbs. Adj 205D Wt: 601 lbs. 10/25/11: 1006 lbs. Adj 365D: 890 lbs

Proj EPD's: BW:+4.6 WW:+53 YW:+81 Milk:+18 TM:+45

VERMILION DATELINE 7078 AMF CAF NHF
CCL DATELINE 36R (1279878)
WILLABAR PATRICIA 45C

DAM: WILLABAR ELSA ERICA 16N (1189103)

10

FEMALE MNO 25N AUGUST 18 2003 #1189061

WILLABAR ANNIE 25N

BW: 87 lbs. Adj 205D Wt: 586 lbs. Adj 365D Wt: 868 lbs.

EPD's: BW:+2.6 WW:+27 YW:+56 Milk:-1 TM:+15

BAR DOUBLE M SANTANA 50J
WILLABAR SANTANA 33L (1082540)
WILLABAR SUSIE 241H

BAR DOUBLE M SANTANA 15F
BAR DOUBLE M LASS 81F
WILLABAR RIGHT TIME 34E
WILLABAR SUSIE 25F

PRAIRIELANE IDEAL 1418-8080
WILLABAR ANNIE 191K (1033370)
WILLABAR ANNIE 218G

IDEAL 1418 OF 8103 4286 AMF CAF NHF
PRAIRIELANE 30C DUCHESS 5109
WILLABAR EXCEL 21D
WILLABAR ANNIE 238E

A.I.'ed: May 26th to Hoover Dam

Exposed: to Willabar Ambush 50U June 7th to July 10th

25N has produced two sale bulls for our annual sale. She has two daughters selling in this sale, Lot 10A & 126.

10A

FEMALE HART 15X AUGUST 22, 2010 #1646037

WILLABAR ANNIE 15X

BW: 91 lbs. Adj 205D Wt: 502 lbs. 10/25/11: 975 lbs. Adj 365D: 846 lbs

Proj EPD's: BW:+0.7 WW:+30 YW:+61 Milk:+4 TM:+419

O C C LEGACY 839L
B.B.A.R LEGACY 528 (1282640)
B.B.A.R. MISS MORRISON 128H

DAM: WILLABAR ANNIE 25N 1189061



WILLABAR BLACK ANGUS COWS WITH HEIFER CALVES



Lot #11A - Willabar Countess 114X

FEMALE HART 13P AUGUST 13 2004 #1243329

11H

WILLABAR COUNTESS 13P

BW: 83 lbs. Adj 205D Wt: 527 lbs. Adj 365D Wt: 783 lbs.
EPD's: BW:+2.5 WW:+26 YW:+45 Milk:+7 TM:+20

WILLABAR AMBUSH 45G
WILLABAR AMBUSH 86K (1033364)
WILLABAR ELSA ERICA 107G

PARAMONT AMBUSH 2172 AMF CAF NHF
WILLABAR COUNTESS 90A
J R JUICE 2005 CAF
WILLABAR ELSA ERICA 133C
LEACHMAN RIGHT TIME AMF
WILLABAR COUNTESS 90A
N BAR CORNHUSKER Y2741 AMF CAF NHF
WILLABAR COUNTESS 150Z

A.I.'ed: May 20th to Sydgen CC & 7

*Exposed: to Willabar Ambush 50U June 7th to July 10th
13P sold one bull in our annual sale to Dryfork Ranching.*

FEMALE HART 114X SEPTEMBER 11 2010 #1590741

11A

WILLABAR COUNTESS 114X

BW: 81 lbs. Adj 205D Wt: 506 lbs. 10/25/11: 900 lbs. Adj 365D: 810 lbs
Proj EPD's: BW:+1.5 WW:+35 YW:+66 Milk:+13 TM:+31

MYTTY IN FOCUS AMF CAF NHF
WILLABAR IN FOCUS 87S (1361595)
WILLABAR COUNTESS 90P

DAM: WILLABAR COUNTESS 13P (1243329)

FEMALE HART 35P AUGUST 20 2004 #1243301

12H

WILLABAR COUNTESS 35P

BW: 87 lbs. Adj 205D Wt: 499 lbs. Adj 365D Wt: 821 lbs.
EPD's: BW:+3.6 WW:+29 YW:+61 Milk:+8 TM:+23

CONNEALY LEADTIME AMF CAF NHF
WILLABAR LEADTIME 60L (1118994)
WILLABAR COUNTESS 81H

CONNEALY DATELINE
RUTHS RONA OF CONANGA
WILLABAR RIGHT TIME 34E
WILLABAR COUNTESS 154Y

WILLABAR ENHANCER 83B
WILLABAR COUNTESS 17E (812690)
WILLABAR COUNTESS 89R

PATTON ENTICER AMF CAF NHF
WILLABAR KARAMA 148R
WILLABAR BEST MAN 22L
WILLABAR COUNTESS 249G

A.I.'ed: May 23rd to Hoover Dam

Exposed: to Willabar Ambush 50U June 7th to July 10th

35P is a maternal sister to a deceased herd sire, Willabar Equator 95J. She has Pendleton heifer calf selling as Lot 12A.

FEMALE HART 121X SEPTEMBER 14 2010 #1590746

12A

WILLABAR COUNTESS 121X

BW: 78 lbs. Adj 205D Wt: 542 lbs. 10/25/11: 1007 lbs. Adj 365D: 917 lbs
Proj EPD's: BW:+0.2 WW:+43 YW:+85 Milk:+19 TM:+41

S A V FINAL ANSWER 0035 AMF CAF NHF
HARB PENDLETON 765 J H AMF CAF NHF (1471747) DAM: WILLABAR COUNTESS 35P (1243301)
H A R B BLACK LADY 375 J H



FEMALE HART 64P AUGUST 25 2004 #1243373

13H

WILLABAR TILDA 64P

BW: 83 lbs. Adj 205D Wt: 571 lbs. Adj 365D Wt: 842 lbs.
EPD's: BW:+3.3 WW:+38 YW:+67 Milk:+12 TM:+31

WILLABAR AMBUSH 45G
WILLABAR AMBUSH 86K (1033364)
WILLABAR ELSA ERICA 107G

PARAMONT AMBUSH 2172 AMF CAF NHF
WILLABAR COUNTESS 90A
J R JUICE 2005 CAF
WILLABAR ELSA ERICA 133C
WILLABAR JIMBO 90D
WILLABAR COUNTESS 6B
G T MAXIMUM AMF CAF NHF
WILLABAR TILDA 16X

A.I.'ed: May 22nd to Hoover Dam

Exposed: to Willabar In Focus 87S June 7th to July 10th

64P has three daughters selling in sale Lot 13A, 96 & 148. One bull sold to Harold Pfeifer in our annual bull sale.

FEMALE HART 71X SEPTEMBER 01 2010 #1590708

13A

WILLABAR TILDA 71X

BW: 82 lbs. Adj 205D Wt: 530 lbs. 10/25/11: 981 lbs. Adj 365D: 865 lbs
Proj EPD's: BW:+2.0 WW:+42 YW:+79 Milk:+15 TM:+36

MYTTY IN FOCUS AMF CAF NHF
WILLABAR IN FOCUS 87S (1361595)
WILLABAR COUNTESS 90P

DAM: WILLABAR TILDA 64P (1243373)



Lot #13 - Willabar Tilda 64P



WILLABAR BLACK ANGUS COWS WITH HEIFER CALVES



14

FEMALE OAH 89P AUGUST 31 2004 #1243407

WILLABAR COUNTESS 89P

BW: 94 lbs. Adj 205D Wt: 621 lbs. Adj 365D Wt: 858 lbs.

EPD's: BW:+5.8 WW:+39 YW:+60 Milk:+17 TM:+37

WILLABAR AMBUSH 45G
WILLABAR AMBUSH 86K (1033364)
WILLABAR ELSA ERICA 107G

PARAMONT AMBUSH 2172 AMF CAF NHF
WILLABAR COUNTESS 90A
J R JUICE Z005 CAF
WILLABAR ELSA ERICA 133C
BAR DOUBLE M SANTANA 15F
BAR DOUBLE M LASS 81F
WILLABAR JIMBO 104E
WILLABAR COUNTESS 17F

BAR DOUBLE M SANTANA 50J
WILLABAR COUNTESS 52L (1082583)
WILLABAR COUNTESS 160H

A.I.'ed: June 3rd to Sydgen CC & 7

Exposed: to Willabar In Focus 87S June 7th to July 10th

89P has produced two bulls for our past sales. She sells a heifer calf, Lot 14A.



Lot #14 - Willabar Countess 89P

14A

FEMALE HART 159X OCTOBER 03 2010 #1590771

WILLABAR COUNTESS 159X

BW: 88 lbs. Adj 205D Wt: 486 lbs. 10/25/11: 863 lbs. Adj 365D: 823 lbs

Proj EPD's: BW:+3.5 WW:+37 YW:+64 Milk:+24 TM:+42

QUAKER HILL OBJECTIVE 3J15 AMF CAF NHF
CUDLOBE OBJECTIVE 2U (1453176)
CUDLOBE EUGENIE 7R

DAM: WILLABAR COUNTESS 89P (1243407)

15

FEMALE MN 44R AUGUST 15 2005 #1293051

WILLABAR PATRICIA 44R

BW: 73 lbs. Adj 205D Wt: 556 lbs. Adj 365D Wt: 838 lbs.

EPD's: BW:+0.1 WW:+39 YW:+62 Milk:+13 TM:+33

AA R REALLY WINDY 1205 AMF CAF NHF
WILLABAR WINDY 142N (1189078)
WILLABAR MISS MORRISON 69L

AA R WINDY RIDGE 362
AA R LADY KELTON 2170
J R JUICE 286C
WILLABAR MISS MORRISON 60F

WILLABAR AMBUSH 45G
WILLABAR PATRICIA 99N (1188825)
WILLABAR PATRICIA 316Y

PARAMONT AMBUSH 2172 AMF CAF NHF
WILLABAR COUNTESS 90A
BURTHLENE MOUNT HOPE 16T
WILLABAR PATRICIA 47N

A.I.'ed: May 30th to Hoover Dam

Exposed: to Willabar In Focus 87S June 7th to July 10th

44R is a good cow; her first calf was a bull selling to Hugh McPherson in our annual bull sale for \$4600. Since then she has produced three daughters which are all in the sale, Lot 15A, 62, 169

15A

FEMALE HART 4X AUGUST 18 2010 #1590660

WILLABAR PATRICIA 4X

BW: 85 lbs. Adj 205D Wt: 475 lbs. 10/25/11: 966 lbs. Adj 365D: 840 lbs

Proj EPD's: BW:+0.5 WW:+28 YW:+51 Milk:+11 TM:+35

O C C LEGACY 839L
B.B.A.R. LEGACY 528 (1282640)
B.B.A.R. MISS MORRISON 128H

DAM: WILLABAR PATRICIA 44R (1293051)

17

FEMALE HART 75R AUGUST 23 2005 #1292999

WILLABAR MISS MORRISON 75R

BW: 86 lbs. Adj 205D Wt: 591 lbs. Adj 365D Wt: 797 lbs.

EPD's: BW:+1.9 WW:+36 YW:+61 Milk:+13 TM:+31

WILLABAR EXCEL 182G
WILLABAR EXCEL 111L (1082553)
WILLABAR MOONBEAM 71J

WILLABAR EXCEL 21D
WILLABAR ROWENA 106C
WILLABAR RIGHT TIME 34E
ABERLYNN MISS MOONBEAM 62'91

WILLABAR RIGHT TIME 282G
WILLABAR MISS MORRISON 221J (986918)
WILLABAR MISS MORRISON 238G

WILLABAR RIGHT TIME 34E
WILLABAR COUNTESS 119D
WILLABAR JIMBO 121D
WILLABAR MISS MORRISON 72E

A.I.'ed: June 1st to Sydgen CC & 7

Exposed: to Willabar Ambush 50U June 7th to July 10th

75R has produced three daughters all which are in the sale - Lot 17A, 29 & 66. Her only son was sold to Dennis Dilts.

17A

FEMALE HART 116X SEPTEMBER 12 2010 #1590743

WILLABAR MISS MORRISON 116X

BW: 94 lbs. Adj 205D Wt: 512 lbs. 10/25/11: 968 lbs. Adj 365D: 883 lbs

Proj EPD's: BW:+2.7 WW:+39 YW:+69 Milk:+12 TM:+32

B.B.A.R. LEGACY 528
WILLABAR LEGACY 44T (1424739)
WILLABAR ROSEBUD 37R

DAM: WILLABAR MISS MORRISON 75R (1292999)

16

FEMALE HART 60R AUGUST 19 2005 #1293013

WILLABAR PATRICIA 60R

BW: 90 lbs. Adj 205D Wt: 524 lbs. Adj 365D Wt: 788 lbs.

EPD's: BW:+3.4 WW:+28 YW:+46 Milk:+12 TM:+26

WILLABAR AMBUSH 45G
WILLABAR AMBUSH 86K (1033364)
WILLABAR ELSA ERICA 107G

PARAMONT AMBUSH 2172 AMF CAF NHF
WILLABAR COUNTESS 90A
J R JUICE Z005 CAF
WILLABAR ELSA ERICA 133C

WILLABAR RIGHT TIME 34E
WILLABAR PATRICIA 18H (914516)
WILLABAR PATRICIA 33A

LEACHMAN RIGHT TIME AMF
WILLABAR COUNTESS 90A
G D A R RAINMAKER 340
WILLABAR PATRICIA 111Y

A.I.'ed: May 25th to Sydgen CC & 7

Exposed: to Willabar Ambush 50U June 7th to July 10th

60R has produced all heifers in her life time. Three of whom are in the sale Lot 16A, 27, & 97.

16A

FEMALE HART 93X SEPTEMBER 05 2010 #1590725

WILLABAR PATRICIA 93X

BW: 79 lbs. Adj 205D Wt: 461 lbs. 10/25/11: 862 lbs. Adj 365D: 771 lbs

Proj EPD's: BW:-0.1 WW:+22 YW:+43 Milk:+10 TM:+21

O C C LEGACY 839L
B.B.A.R. LEGACY 528 (1282640)
B.B.A.R. MISS MORRISON 128H

DAM: WILLABAR PATRICIA 60R (1293013)



Lot #17A - Willabar Miss Morrison 116X



Frosty Morning!

FEMALE HART 111R SEPTEMBER 02 2005 #1292996

18 **WILLABAR COUNTESS 111R**
BW: 77 lbs. Adj 205D Wt: 504 lbs. Adj 365D Wt: 784 lbs.
EPD's: BW:+1.4 WW:+40 YW:+68 Milk:+12 TM:+32

G T MAXIMUM AMF CAF NHF
BASIN MAX 602C AMF CAF NHF (942987)
BASIN ELINE ERICA 315U
SCOTCH CAP AMF CAF NHF
GT MISS TRAVELER 58
G D A R RAINMAKER 340
BASIN ELINE ERICA 1313
IDEAL 1418 OF 8103 4286 AMF CAF NHF
PRAIRIELANE 30C DUCHESS 5109
WILLABAR JIMBO 90D
WILLABAR COUNTESS 132A

A.I.'ed: May 21st to Hoover Dam
Exposed: to Willabar Ambush 50U June 7th to July 10th

FEMALE HART 142X SEPTEMBER 25 2010 #1590761

18A **WILLABAR COUNTESS 142X**
BW: 94 lbs. Adj 205D Wt: 520 lbs. 10/25/11: 960 lbs. Adj 365D: 901 lbs
Proj EPD's: BW:+4.2 WW:+47 YW:+80 Milk:+14 TM:+38

VERMILION DATELINE 7078 AMF CAF NHF
CCL DATELINE 36R (1279878) DAM: WILLABAR COUNTESS 111R (1292996)
WILLABAR PATRICIA 45C

FEMALE HART 127R SEPTEMBER 11 2005 #1293005

19 **WILLABAR COUNTESS 127R**
BW: 83 lbs. Adj 205D Wt: 521 lbs. Adj 365D Wt: 811 lbs.
EPD's: BW:+1.9 WW:+28 YW:+49 Milk:+14 TM:+28

WILLABAR AMBUSH 45G
WILLABAR AMBUSH 86K (1033364)
WILLABAR ELSA ERICA 107G
PARAMONT AMBUSH 2172 AMF CAF NHF
WILLABAR COUNTESS 90A
J R JUICE Z005 CAF
WILLABAR ELSA ERICA 133C
LEACHMAN RIGHT TIME AMF
WILLABAR COUNTESS 90A
V D A R NEW TREND 315 AMF CAF NHF
WILLABAR COUNTESS 1X

A.I.'ed: May 26th to Hoover Dam
Exposed: to Willabar In Focus 87S June 7th to July 10th
127R has produced one bull for our annual sale sold to David Sammons. She produced a set of steer twins and has a heifer selling in the sale Lot 19A.

FEMALE HART 63X AUGUST 31 2010 #1590701

19A **WILLABAR COUNTESS 63X**
BW: 104 lbs. Adj 205D Wt: 498 lbs. 10/25/11: 964 lbs. Adj 365D: 861 lbs
Proj EPD's: BW:+4.5 WW:+32 YW:+55 Milk:+11 TM:+37

O C C LEGACY 839L
B.B.A.R LEGACY 528 (1282640) DAM: WILLABAR COUNTESS 127R (1293005)
B.B.A.R. MISS MORRISON 128H



Lot #19 - Willabar Countess 127R

FEMALE HART 61S AUGUST 09 2006 #1361574

20 **WILLABAR MISS MORRISON 61S**
BW: 86 lbs. Adj 205D Wt: 514 lbs. Adj 365D Wt: 798 lbs.
EPD's: BW:+3.0 WW:+30 YW:+54 Milk:+24 TM:+39

S A F 598 BANDO 5175 AMF CAC
WILLABAR BANDO 15N (1189002)
WILLABAR INA 19J
BON VIEW BANDO 598 AMF CAC
S A F ROYAL LASS 1002
WILLABAR RIGHT TIME 34E
WILLABAR INA 63C
WILLABAR TOP HAT 125J
WILLABAR MISS MORRISON 120M (1138014)
WILLABAR MISS MORRISON 60F
R R SCOTCHCAP 9440 AMF NHF
WILLABAR COUNTESS 90A
GEIS LANCER 74'94
WILLABAR MISS MORRISON 61D

A.I.'ed: May 31st to SAV Iron Mountain
Exposed: to Willabar In Focus 87S June 7th to July 10th
61S has produced two bulls that have averaged \$4700 to Brad Schmidt and Spring Coulee Ranch. Her open yearling heifer sells as Lot 20A.

FEMALE HART 128X SEPTEMBER 16 2010 #1590751

20A **WILLABAR MISS MORRISON 128X**
BW: 95 lbs. Adj 205D Wt: 505 lbs. 10/25/11: 971 lbs. Adj 365D: 909 lbs
Proj EPD's: BW:+3.5 WW:+32 YW:+59 Milk:+18 TM:+34

B.B.A.R LEGACY 528
WILLABAR LEGACY 44T (1424739) DAM: WILLABAR MISS MORRISON 61S (1361574)
WILLABAR ROSEBUD 37R

FEMALE HART 93S AUGUST 22 2006 #1361600

21 **WILLABAR PATRICIA 93S**
BW: 78 lbs. Adj 205D Wt: 640 lbs. Adj 365D Wt: 919 lbs.
EPD's: BW:+0.5 WW:+42 YW:+66 Milk:+22 TM:+43

A A R REALLY WINDY 1205 AMF CAF NHF
WILLABAR WINDY 107N (1189069)
WILLABAR PRIDE 2L
A A R WINDY RIDGE 362
A A R LADY KELTON 2170
WILLABAR PIPELINE 9J
WILLABAR PRIDE 219D
C A FUTURE DIRECTION 5321 AMC CAF NHC
WILLABAR PATRICIA 5P (1243332)
WILLABAR PATRICIA 56J
G A R PRECISION 1680 AMC NHC
C A MISS POWER FIX 308 AMF
WILLABAR AMBUSH 45G
WILLABAR PATRICIA 244F

A.I.'ed: May 17th to WMR Timeless
Exposed: to Willabar Ambush 50U June 7th to July 10th
Her first son sold to Burke Creek Ranch for \$4000. One daughter sold commercial and her last calf sells as an open heifer Lot 21A.

FEMALE HART 51X AUGUST 29 2010 #1590695

21A **WILLABAR PATRICIA 51X**
BW: 88 lbs. Adj 205D Wt: 578 lbs. 10/25/11: 935 lbs. Adj 365D: 810 lbs
Proj EPD's: BW:+1.5 WW:+44 YW:+76 Milk:+17 TM:+39

B.B.A.R LEGACY 528
WILLABAR LEGACY 44T (1424739) DAM: WILLABAR PATRICIA 93S 1361600
WILLABAR ROSEBUD 37R



WILLABAR BLACK ANGUS COWS WITH HEIFER CALVES



22

FEMALE HART 95S AUGUST 23 2006 #1361601 **WILLABAR MISS MORRISON 95S**

BW: 81 lbs. Adj 205D Wt: 583 lbs. Adj 365D Wt: 871 lbs.
EPD's: BW:+4.2 WW:+37 YW:+61 Milk:+21 TM:+40

WILLABAR EXCEL 25K
WILLABAR EXCEL 98P (1243395)
WILLABAR KARAMA 69M

WILLABAR AMBUSH 86K
WILLABAR MISS MORRISON 139P (1243302)
WILLABAR MISS MORRISON 24E

WILLABAR EXCEL 182G
WILLABAR PATRICIA 18H
WILLABAR JIMBO 124H
WILLABAR KARAMA 61E
WILLABAR AMBUSH 45G
WILLABAR ELSA ERICA 107G
N BAR CORNHUSKER Y2741 AMF CAF NHF
WILLABAR MISS MORRISON 101B

A.I.'ed: May 25th to Hoover Dam

Exposed: to Willabar Ambush 50U June 7th to July 10th

95S has produced three daughters all retained and of which sell - Lot 22A, 73 & 166.



Lot #22 - Willabar Miss Morrison 95S

22A

FEMALE HART 96X SEPTEMBER 06 2010 #1590727 **WILLABAR MISS MORRISON 96X**

BW: 84 lbs. Adj 205D Wt: 527 lbs. 10/25/11: 960 lbs. Adj 365D: 829 lbs
Proj EPD's: BW:+1.6 WW:+37 YW:+60 Milk:+23 TM:+42

AA R REALLY WINDY 1205 AMF CAF NHF
WILLABAR WINDY 107N (1189069) DAM: WILLABAR MISS MORRISON 95S (1361601)
WILLABAR PRIDE 2L



Lot #23A - Willabar Blackbird 16X

23

FEMALE HART 119S SEPTEMBER 08 2006 #1368334 **WILLABAR BLACKBIRD 119S**

BW: 87 lbs. Adj 205D Wt: 502 lbs. Adj 365D Wt: 839 lbs.
EPD's: BW:+2.7 WW:+32 YW:+68 Milk:+17 TM:+33

DOUBLE AA WINSTON 662'01
F-R 662 LAD 4079 (1245592)
F-R 60B LASS 144

WILLABAR JIMBO 124H
WILLABAR BLACKBIRD 30K (1033049)
WILLABAR BLACKBIRD 52E

DOUBLE AA WINSTON 623'96
DOUBLE AA ANNIE K 580'97
WILLABAR NEW TREND 60B
F-R EXT LASS 814

WILLABAR JIMBO 90D
WILLABAR COUNTESS 6B
WILLABAR JIMBO 103C
WILLABAR BLACKBIRD 22C

A.I.'ed: May 23rd to Willabar Ambush 50U

Exposed: to Willabar In Focus 87S June 7th to July 10th

119S is a daughter of the high selling bull in F-R bull sale in 2005. The daughters are tight uddered and have upstanding well formed feet with good depth of heel. She has produced three calves, one heifer sold for commercial breeding, a bull to T over V Ranch and the fancy open yearling heifer by SAV Bismark selling as Lot 23A.

FEMALE HART 16X AUGUST 22 2010 #1590668

23A

WILLABAR BLACKBIRD 16X

BW: 71 lbs. Adj 205D Wt: 470 lbs. 10/25/11: 931 lbs. Adj 365D: 823 lbs
Proj EPD's: BW:-1.6 WW:+32 YW:+68 Milk:+18 TM:+34

G A R GRID MAKER AMF CAF NHF
S A V BISMARCK 5682 AMF CAF NHF (1369591) DAM: WILLABAR BLACKBIRD 119S (1368334)
S A V ABIGALE 0451

24

FEMALE HART 5T MARCH 30 2007 #1413793 **WILLABAR COUNTESS 5T**

BW: 90 lbs. Adj 205D Wt: 716 lbs. Adj 365D Wt: 1038 lbs.
EPD's: BW:+4.6 WW:+45 YW:+80 Milk:+18 TM:+41

VERMILION DATELINE 7078 AMF CAF NHF
CCL DATELINE 36R (1279878)
WILLABAR PATRICIA 45C

C A FUTURE DIRECTION 5321 AMC CAF NHF
WILLABAR COUNTESS 135N AMC NHC (1189007)
WILLABAR COUNTESS 68J

CONNELLY DATELINE
VERMILION BLACKBIRD 5044
ACUMEN BOLD LEADER 30X
WILLABAR PATRICIA 45N
G A R PRECISION 1680 AMC NHC
C A MISS POWER FIX 308 AMF
WILLABAR RIGHT TIME 34E
WILLABAR COUNTESS 6B

A.I.'ed: June 6th Willabar Ambush 50U

Exposed: to Willabar In Focus 87S June 7th to July 10th

5T is sired by Dateline 36R and showing the same tight udder attachment as her Paternal grand dam. 5T has produced two heifers; one sold commercially and the second by Willabar Legacy 44T sell as Lot 24A.

25

FEMALE HART 59T AUGUST 29 2007 #1418280 **WILLABAR MISS MORRISON 59T**

BW: 77 lbs. Adj 205D Wt: 526 lbs. Adj 365D Wt: 797 lbs.
EPD's: BW:+1.8 WW:+39 YW:+62 Milk:+23 TM:+43

C A FUTURE DIRECTION 5321 AMC CAF NHF
WILLABAR FUTURE DIRECTION 50P AMF (1243335)
WILLABAR KARAMA 72J

BASIN MAX 602C AMF CAF NHF
WILLABAR MISS MORRISON 55R (1292943)
WILLABAR MISS MORRISON 156M

G A R PRECISION 1680 AMC NHC
C A MISS POWER FIX 308 AMF
WILLABAR AMBUSH 45G
WILLABAR KARAMA 83G

G T MAXIMUM AMF CAF NHF
BASIN ELINE ERICA 315U
WILLABAR RANGER 290J
WILLABAR MISS MORRISON 81J

A.I.'ed: May 20th to SAV Iron Mountain

Exposed: to Willabar Ambush 50U June 7th to July 10th

59T has produced two heifers which are both offered in this sale. A two year old Pendleton bred heifer Lot 94 and an open yearling by Dateline Lot 25A.

24A

FEMALE HART 143X SEPTEMBER 26 2010 #1590762 **WILLABAR COUNTESS 143X**

BW: 98 lbs. Adj 205D Wt: 521 lbs. 10/25/11: 940 lbs. Adj 365D: 919 lbs
Proj EPD's: BW:+5.0 WW:+44 YW:+79 Milk:+15 TM:+37

B.B.A.R LEGACY 528
WILLABAR LEGACY 44T (1424739)
WILLABAR ROSEBUD 37R

DAM: WILLABAR COUNTESS 5T (1413793)

25A

FEMALE HART 23X AUGUST 25 2010 #1590673 **WILLABAR MISS MORRISON 23X**

BW: 98 lbs. Adj 205D Wt: 613 lbs. 10/25/11: 1078 lbs. Adj 365D: 966 lbs
Proj EPD's: BW:+6.4 WW:+53 YW:+86 Milk:+20 TM:+47

VERMILION DATELINE 7078 AMF CAF NHF
CCL DATELINE 36R (1279878)
WILLABAR PATRICIA 45C

DAM: WILLABAR MISS MORRISON 59T (1418280)



WILLABAR BLACK ANGUS COWS WITH HEIFER CALVES



Lot #26 (above) & Lot #26A (inset)

FEMALE HART 67T AUGUST 30 2007 #1423088

26 **WILLABAR MISS MORRISON 67T**
BW: 76 lbs. Adj 205D Wt: 556 lbs. Adj 365D Wt: 892 lbs.
EPD's: BW:+1.5 WW:+44 YW:+80 Milk:+22 TM:+44

S A F FOCUS OF E R AMF CAF NHF
MYTTY IN FOCUS AMF CAF NHF (1251205)
MYTTY COUNTESS 906

S A F FAME AMF CAF NHF
G D A R FOREVER LADY 246
SITZ ALLIANCE 6595 AMF NHF
BALDRIDGE COUNTESS 357

WILLABAR AMBUSH 86K
WILLABAR MISS MORRISON 139F (1243302)
WILLABAR MISS MORRISON 24E

WILLABAR AMBUSH 45G
WILLABAR ELSA ERICA 107G
N BAR CORNHUSKER Y2741 AMF CAF NHF
WILLABAR MISS MORRISON 101B

A.I.'ed: May 15th to WMR Timeless

Exposed: to Willabar Ambush 50U June 7th to July 10th

A direct daughter of Mytty in Focus. Her daughter by Dateline 36R sells as Lot 26A.

FEMALE HART 59X AUGUST 31 2010 #1590699

26A **WILLABAR MIX MORRISON 59X**
BW: 92 lbs. Adj 205D Wt: 619 lbs. 10/25/11: 1060 lbs. Adj 365D: 958 lbs
Proj EPD's: BW:+5.1 WW:+55 YW:+95 Milk:+19 TM:+47

VERMILION DATELINE 7078 AMF CAF NHF

CCL DATELINE 36R (1279878)

DAM: WILLABAR MISS MORRISON 67T (1423088)

WILLABAR PATRICIA 45C

FEMALE HART 69T AUGUST 31 2007 #1424744

27 **WILLABAR PATRICIA 69T**
BW: 77 lbs. Adj 205D Wt: 523 lbs. Adj 365D Wt: 846 lbs.
EPD's: BW:+1.7 WW:+26 YW:+51 Milk:+9 TM:+22

O C C LEGACY 839L
B.B.A.R LEGACY 528 (1282640)
B.B.A.R. MISS MORRISON 128H

O C C ECHELON 857E
O C C DIXIE ERICA 960E
JOHNSTON NUGGET 370E
MISS MORRISON 18C

WILLABAR AMBUSH 86K
WILLABAR PATRICIA 60R (1293013)
WILLABAR PATRICIA 18H

WILLABAR AMBUSH 45G
WILLABAR ELSA ERICA 107G
WILLABAR RIGHT TIME 34E
WILLABAR PATRICIA 33A

A.I.'ed: June 3rd Hoover Dam

Exposed: to Willabar In Focus 87S June 7th to July 10th

A granddaughter of OCC Legacy 839L. Her daughter by TC Total sells as Lot 27A

FEMALE HART 35X AUGUST 27 2010 #1590684

27A **WILLABAR PATRICIA 35X**
BW: 90 lbs. Adj 205D Wt: 528 lbs. 10/25/11: 964 lbs. Adj 365D: 879 lbs
Proj EPD's: BW:+3.5 WW:+50 YW:+90 Milk:+18 TM:+43

BON VIEW NEW DESIGN 208 AMF CAC NHF
TC TOTAL 410 AMF CAF NHF (1485449)
TC ERICA EILEEN 2047 AMF NHC

DAM: WILLABAR PATRICIA 69T (1424744)



Lot #27A - Willabar Patricia 35X

FEMALE HART 87T SEPTEMBER 06 2007 #1424748

28 **WILLABAR COUNTESS 87T**
BW: 77 lbs. Adj 205D Wt: 659 lbs. Adj 365D Wt: 958 lbs.
EPD's: BW:+1.0 WW:+38 YW:+67 Milk:+17 TM:+36

O C C LEGACY 839L
B.B.A.R LEGACY 528 (1282640)
B.B.A.R. MISS MORRISON 128H

O C C ECHELON 857E
O C C DIXIE ERICA 960E
JOHNSTON NUGGET 370E
MISS MORRISON 18C

C A FUTURE DIRECTION 5321 AMC CAF NHC
WILLABAR COUNTESS 109R AMC NHC (1293010)
WILLABAR COUNTESS 81H

G A R PRECISION 1680 AMC NHC
C A MISS POWER FIX 308 AMF
WILLABAR RIGHT TIME 34E
WILLABAR COUNTESS 154Y

A.I.'ed: May 20th to Hoover Dam

Exposed: to Willabar In Focus 87S June 7th to July 10th

A granddaughter of OCC Legacy 839L who has done such a good job for Crowfoot, Hill Fire and Bowerman Brothers. Her two year old daughter sells as Lot 80 and her open yearling sells as Lot 28A.

FEMALE HART 2X AUGUST 18 2010 #1590657

28A **WILLABAR COUNTESS 2X**
BW: 80 lbs. Adj 205D Wt: 579 lbs. 10/25/11: 1066 lbs. Adj 365D: 943 lbs
Proj EPD's: BW:+0.1 WW:+48 YW:+84 Milk:+18 TM:+42

G A R GRID MAKER AMF CAF NHF

S A V BISMARCK 5682 AMF CAF NHF (1369591)

DAM: WILLABAR COUNTESS 87T (1424748)

S A V ABIGALE 0451



Lot #28A - Willabar Countess 2X

29

FEMALE HART 135T SEPTEMBER 25 2007 #1418330
WILLABAR MISS MORRISON 135T

BW: 76 lbs. Adj 205D Wt: 597 lbs. Adj 365D Wt: 883 lbs.
 EPD's: BW:+0.9 WW:+38 YW:+60 Milk:+18 TM:+37

CA FUTURE DIRECTION 5321 AMC CAF NHC
 WILLABAR FUTURE DIRECTION 50P AMF (1243335)
 WILLABAR KARAMA 72J

G A R PRECISION 1680 AMC NHC
 CA MISS POWER FIX 308 AMF
 WILLABAR AMBUSH 45G
 WILLABAR KARAMA 83G
 WILLABAR EXCEL 182G
 WILLABAR MOONBEAM 71J
 WILLABAR RIGHT TIME 282G
 WILLABAR MISS MORRISON 238G

WILLABAR EXCEL 111L
 WILLABAR MISS MORRISON 75R (1292999)
 WILLABAR MISS MORRISON 221J

A.I.'ed: June 2nd to SAV Iron Mountain
Exposed: to Willabar In Focus 87S June 7th to July 10th
 A moderate framed daughter of Willabar Future Direction 50P. Her Dateline 36R daughter sells as Lot 29A.

29A

FEMALE HART 130X SEPTEMBER 17 2010 #1590753

WILLABAR MISS MORRISON 130X

BW: 73 lbs. Adj 205D Wt: 640 lbs. 10/25/11: 1060 lbs. Adj 365D: 991 lbs
 Proj EPD's: BW:+1.5 WW:+50 YW:+86 Milk:+17 TM:+42

VERMILION DATELINE 7078 AMF CAF NHF
 CCL DATELINE 36R (1279878)
 WILLABAR PATRICIA 45C

DAM: WILLABAR MISS MORRISON 135T (1418330)



Lot #30 - Willabar Karama 5U



Andy & John processing new arrivals

30

FEMALE HART 5U AUGUST 16 2008 #1477809

WILLABAR KARAMA 5U

BW: 82 lbs. Adj 205D Wt: 564 lbs. Adj 365D Wt: 906 lbs.
 EPD's: BW:+1.7 WW:+46 YW:+75 Milk:+20 TM:+43

AA R REALLY WINDY 1205 AMF CAF NHF
 WILLABAR WINDY 107N (1189069)
 WILLABAR PRIDE 2L

AA R WINDY RIDGE 362
 AA R LADY KELTON 2170
 WILLABAR PIPELINE 9J
 WILLABAR PRIDE 219D

WILLABAR LEADTIME 60L
 WILLABAR KARAMA 30N (1189008)
 WILLABAR KARAMA 72J

CONNELLY LEADTIME AMF CAF NHF
 WILLABAR COUNTESS 81H
 WILLABAR AMBUSH 45G
 WILLABAR KARAMA 83G

A.I.'ed: May 28th to SAV Iron Mountain
Exposed: to Cudlobe Objective 2U June 7th to July 10th
 You can't help but like this young cow when you see her. Smooth feminine lines and tight udder attachment. Somebody will get a foundation cow. Her open yearling heifer sells as Lot 30A.

30A

FEMALE HART 148X SEPTEMBER 27 2010 #1590764

WILLABAR KARAMA 148X

BW: 84 lbs. Adj 205D Wt: 536 lbs. 10/25/11: 832 lbs. Adj 365D: 840 lbs
 Proj EPD's: BW:+1.0 WW:+48 YW:+79 Milk:+21 TM:+45

MYTTY IN FOCUS AMF CAF NHF
 WILLABAR IN FOCUS 37 T (1418266)
 WILLABAR GAY ANGEL 124P

DAM: WILLABAR KARAMA 5U (1477809)

31

FEMALE HART 13U AUGUST 22 2008 #1477815

WILLABAR ROSEBUD 13U

BW: 77 lbs. Adj 205D Wt: 537 lbs. Adj 365D Wt: 839 lbs.
 EPD's: BW:+0.3 WW:+40 YW:+71 Milk:+19 TM:+39

AA R REALLY WINDY 1205 AMF CAF NHF
 WILLABAR WINDY 107N (1189069)
 WILLABAR PRIDE 2L

AA R WINDY RIDGE 362
 AA R LADY KELTON 2170
 WILLABAR PIPELINE 9J
 WILLABAR PRIDE 219D

L T 598 BANDO 9074 AMF CAF NHF
 WILLABAR ROSEBUD 37R (1292960)
 WILLABAR ROSEBUD 10M

S A F 598 BANDO 5175 AMF CAC
 MILL COULEE BARBARA K 323
 WILLABAR RIGHT TIME 282G
 WILLABAR ROSEBUD 250G

A.I.'ed: to May 24th to SAV Iron Mountain
Exposed: to Cudlobe Objective 2U June 7th to July 10th
 Great grand dam sold to Rawburn Angus of Scotland for use in their Donor program. 13U is a maternal sister to our herd sire, Willabar Legacy 44T.

31A

FEMALE HART 155X SEPTEMBER 30 2010 #1590767

WILLABAR ROSEBUD 155X

BW: 78 lbs. Adj 205D Wt: 563 lbs. 10/25/11: 888 lbs. Adj 365D: 898 lbs
 Proj EPD's: BW:-0.6 WW:+46 YW:+79 Milk:+20 TM:+43

MYTTY IN FOCUS AMF CAF NHF
 WILLABAR IN FOCUS 37 T (1418266)
 WILLABAR GAY ANGEL 124P

DAM: WILLABAR ROSEBUD 13U (1477815)



Lot #31 (above) & Lot #31A (inset)



Lot #32 - Willabar Patricia 17U

FEMALE HART 17U AUGUST 24 2008 #1477819

32

WILLABAR PATRICIA 17U

BW: 82 lbs. Adj 205D Wt: 601 lbs. Adj 365D Wt: 905 lbs.
 EPD's: BW:+2.9 WW:+42 YW:+72 Milk:+18 TM:+39

MYTTY IN FOCUS AMF CAF NHF
WILLABAR IN FOCUS 87S (1361595)
 WILLABAR COUNTESS 90P

WILLABAR AMBUSH 86K
WILLABAR PATRICIA 70S (1361581)
 WILLABAR PATRICIA 18H

S A F FOCUS OF E R AMF CAF NHF
 MYTTY COUNTESS 906
 WILLABAR LEADTIME 60L
 WILLABAR COUNTESS 100C
 WILLABAR AMBUSH 45G
 WILLABAR ELSA ERICA 107G
 WILLABAR RIGHT TIME 34E
 WILLABAR PATRICIA 33A

A.I.'ed: May 21st to Hoover Dam
Exposed: to Willabar Ambush 50U June 7th to July 10th
 A good daughter of Willabar In Focus 87S.

FEMALE HART 98X SEPTEMBER 07 2010 #1590729

32A

WILLABAR PATRICIA 98X

BW: 87 lbs. Adj 205D Wt: 651 lbs. 10/25/11: 1100 lbs. Adj 365D: 1044 lbs
 Proj EPD's: BW:+2.9 WW:+56 YW:+98 Milk:+24 TM:+52

S A V FINAL ANSWER 0035 AMF CAF NHF
HARB PENDLETON 76S J H AMF CAF NHF (1471747) DAM: **WILLABAR PATRICIA 17U (1477819)**
 H A R B BLACK LADY 37S J H

FEMALE HART 19U AUGUST 24 2008 #1477821

33

WILLABAR COUNTESS 19U

BW: 75 lbs. Adj 205D Wt: 484 lbs. Adj 365D Wt: 724 lbs.
 EPD's: BW:+0.4 WW:+44 YW:+69 Milk:+21 TM:+43

PAPA FORTE 1921
WOODHILL FORESIGHT AMF CAF NHF (1191517)
 BON VIEW GAMMER 85 CAC

WILLABAR EXCEL 27K
WILLABAR COUNTESS 1M (1137110)
 WILLABAR COUNTESS 226K

PAPA OPTIMA 9818
 PAPA ENVIOUS BLACKBIRD 8832
 BON VIEW BANDO 598 AMF CAC
 BON VIEW GAMMER 233

WILLABAR EXCEL 182G
 WILLABAR SUSIE 71H
 WILLABAR JIMBO 124H
 WILLABAR COUNTESS 11E

A.I.'ed: May 22nd to SAV Iron Mountain
Exposed: to Cudlobe Objective 2U June 7th to July 10th
 A very correct, moderate framed daughter of the famed carcass and maternal sire Woodhill Foresight.

FEMALE HART 57U AUGUST 28 2008 #1477854

34

WILLABAR COUNTESS 57U

BW: 98 lbs. Adj 205D Wt: 481 lbs. Adj 365D Wt: 818 lbs.
 EPD's: BW:+3.3 WW:+34 YW:+61 Milk:+15 TM:+32

C A FUTURE DIRECTION 5321 AMC CAF NHC
WILLABAR FUTURE DIRECTION 50P AMF (1243335)
 WILLABAR KARAMA 72J

WILLABAR NEW TREND 77H
WILLABAR COUNTESS 194K (1033367)
 WILLABAR COUNTESS 170G

G A R PRECISION 1680 AMC NHC
 C A MISS POWER FIX 308 AMF
 WILLABAR AMBUSH 45G
 WILLABAR KARAMA 83G

WILLABAR NEW TREND 60B
 WILLABAR COUNTESS 67D
 WILLABAR JIMBO 104E
 WILLABAR COUNTESS 77A

A.I.'ed: June 6th to Cudlobe Objective 2U
Exposed: to Cudlobe Objective 2U June 7th to July 10th
 A moderate framed daughter of Willabar Future Direction 50P.

FEMALE HART 45X AUGUST 29 2010 #1590692

33A

WILLABAR COUNTESS 45X

BW: 86 lbs. Adj 205D Wt: 561 lbs. 10/25/11: 926 lbs. Adj 365D: 872 lbs
 Proj EPD's: BW:+1.4 WW:+47 YW:+75 Milk:+21 TM:+45

MYTTY IN FOCUS AMF CAF NHF
WILLABAR IN FOCUS 37 T (1418266)
 WILLABAR GAY ANGEL 124P

DAM: **WILLABAR COUNTESS 19U (1477821)**

FEMALE HART 36X AUGUST 28 2010 #1590685

34A

WILLABAR COUNTESS 36X

BW: 75 lbs. Adj 205D Wt: 503 lbs. 10/25/11: 860 lbs. Adj 365D: 921 lbs
 Proj EPD's: BW:-0.2 WW:+34 YW:+62 Milk:+18 TM:+35

MYTTY IN FOCUS AMF CAF NHF
WILLABAR IN FOCUS 37 T (1418266)
 WILLABAR GAY ANGEL 124P

DAM: **WILLABAR COUNTESS 57U (1477854)**



Orrin & Margaret Hart

FEMALE HART 71U AUGUST 30 2008 #1477864

35

WILLABAR MISS MORRISON 71U

BW: 75 lbs. Adj 205D Wt: 568 lbs. Adj 365D Wt: 952 lbs.
 EPD's: BW:+1.6 WW:+41 YW:+79 Milk:+16 TM:+37

MYTTY IN FOCUS AMF CAF NHF
WILLABAR IN FOCUS 87S (1361595)
 WILLABAR COUNTESS 90P

WILLABAR FUTURE DIRECTION 50P AMF
WILLABAR MISS MORRISON 128S (1361623)
 WILLABAR MISS MORRISON 7M

S A F FOCUS OF E R AMF CAF NHF
 MYTTY COUNTESS 906
 WILLABAR LEADTIME 60L
 WILLABAR COUNTESS 100C

C A FUTURE DIRECTION 5321 AMC CAF NHC
 WILLABAR KARAMA 72J
 WILLABAR PIPELINE 9J
 WILLABAR MISS MORRISON 119C

A.I.'ed: June 1st to SAV Iron Mountain
Exposed: to Willabar In Focus 87S June 7th to July 10th
 There are a lot of powerful maternal and carcass genetics stacked in this pedigree.

FEMALE HART 160X OCTOBER 03 2010 #1590772

35A

WILLABAR MISS MORRISON 160X

BW: 75 lbs. Adj 205D Wt: 589 lbs. 10/25/11: 1010 lbs. Adj 365D: 1026 lbs
 Proj EPD's: BW:+1.4 WW:+46 YW:+85 Milk:+23 TM:+49

QUAKER HILL OBJECTIVE 3J15 AMF CAF NHF
CUDLOBE OBJECTIVE 2U (1453176)
 CUDLOBE EUGENIE 7R

DAM: **WILLABAR MISS MORRISON 71U (1477864)**

FEMALE HART 72U AUGUST 30 2008 #1477865

36

WILLABAR TILDA 72U

BW: 73 lbs. Adj 205D Wt: 665 lbs. Adj 365D Wt: 980 lbs.

EPD's: BW:+0.2 WW:+64 YW:+103 Milk:+27 TM:+59

S S TRAVELER 6807 T510 AMF CAF NHF
S S OBJECTIVE T510 OT26 AMF CAF NHF (1179389)
S S MISS RITA R011 7R8 AMF NHF

D H D TRAVELER 6807 AMF NHF
S S MISS HI SPADE A114
S S RITO RITO R76 R011
S S MISS ULTRESS U56
AA R REALLY WINDY 1205 AMF CAF NHF
WILLABAR PRIDE 2L
WILLABAR AMBUSH 86K
WILLABAR TILDA 80L

WILLABAR WINDY 107N
WILLABAR TILDA 106S (1361607)
WILLABAR TILDA 64P

A.I.'ed: May 20th SAV Iron Mountain

Exposed: to Willabar Ambush 50U June 7th to July 10th

A direct daughter of the calving ease, growth and carcass sire SS Objective and a granddaughter of Willabar Windy 107N to tie in the maternal value. 72U may just be the complete package.

FEMALE HART 72X SEPTEMBER 01 2010 #1590709

36A

WILLABAR TILDA 72X

BW: 79 lbs. Adj 205D Wt: 602 lbs. 10/25/11: 976 lbs. Adj 365D: 915 lbs

Proj EPD's: BW:-0.5 WW:+57 YW:+99 Milk:+28 TM:+57

S A V FINAL ANSWER 0035 AMF CAF NHF
HARB PENDLETON 765 J H AMF CAF NHF (1471747)
H A R B BLACK LADY 375 J H

DAM: WILLABAR TILDA 72U (1477865)



Lot #36A (above) & Lot #36 (inset)



Lot #37 - Willabar Miss Morrison 82U

FEMALE HART 82U AUGUST 31 2008 #1477873

37

WILLABAR MISS MORRISON 82U

BW: 92 lbs. Adj 205D Wt: 593 lbs. Adj 365D Wt: 877 lbs.

EPD's: BW:+2.8 WW:+39 YW:+70 Milk:+16 TM:+36

O C C LEGACY 839L
B.B.A.R LEGACY 528 (1282640)
B.B.A.R. MISS MORRISON 128H

O C C ECHELON 857E
O C C DIXIE ERICA 960E
JOHNSTON NUGGET 370E
MISS MORRISON 18C

S A F 598 BANDO 5175 AMF CAC
WILLABAR MISS MORRISON 134N CAC (1189019)
WILLABAR MISS MORRISON 221J

BON VIEW BANDO 598 AMF CAC
S A F ROYAL LASS 1002
WILLABAR RIGHT TIME 282G
WILLABAR MISS MORRISON 238G

A.I.'ed: May 27th to SAV Iron Mountain

Exposed: to Cudlobe Objective 2U June 7th to July 10th

A granddaughter of OCC Legacy 839L and SAF Bando 5175, a balanced combination of high maternal and good grass genetics.

FEMALE HART 125X SEPTEMBER 15 2010 #1590748

37A

WILLABAR MISS MORRISON 125X

BW: 72 lbs. Adj 205D Wt: 496 lbs. 10/25/11: 910 lbs. Adj 365D: 904 lbs

Proj EPD's: BW:-1.1 WW:+38 YW:+69 Milk:+19 TM:+38

MYTTY IN FOCUS AMF CAF NHF
WILLABAR IN FOCUS 37 T (1418266)
WILLABAR GAY ANGEL 124P

DAM: WILLABAR MISS MORRISON 82U (1477873)



Lot #38 - Willabar Countess 89U

FEMALE HART 89U SEPTEMBER 02 2008 #1477879

38

WILLABAR COUNTESS 89U

BW: 91 lbs. Adj 205D Wt: 707 lbs. Adj 365D Wt: 1016 lbs.

EPD's: BW:+2.8 WW:+64 YW:+103 Milk:+29 TM:+61

S S TRAVELER 6807 T510 AMF CAF NHF
S S OBJECTIVE T510 OT26 AMF CAF NHF (1179389)
S S MISS RITA R011 7R8 AMF NHF

D H D TRAVELER 6807 AMF NHF
S S MISS HI SPADE A114
S S RITO RITO R76 R011
S S MISS ULTRESS U56
AA R REALLY WINDY 1205 AMF CAF NHF
WILLABAR PRIDE 2L
WILLABAR AMBUSH 86K
WILLABAR COUNTESS 194K

WILLABAR WINDY 107N
WILLABAR COUNTESS 29S (1361544)
WILLABAR COUNTESS 122P

A.I.'ed: May 24th to WMR Timeless

Exposed: to Willabar Ambush 50U June 7th to July 10th

We only have a handful of these Objective daughters. They are deep bodied and broody. Her mother is a very good daughter of the maternal sire Willabar Windy 107N.

FEMALE HART 119X SEPTEMBER 13 2010 #1590744

38A

WILLABAR COUNTESS 119X

BW: 86 lbs. Adj 205D Wt: 584 lbs. 10/25/11: 952 lbs. Adj 365D: 924 lbs

Proj EPD's: BW:+1.7 WW:+58 YW:+94 Milk:+25 TM:+54

MYTTY IN FOCUS AMF CAF NHF
WILLABAR IN FOCUS 37 T (1418266)
WILLABAR GAY ANGEL 124P

DAM: WILLABAR COUNTESS 89U (1477879)



WILLABAR BLACK ANGUS COWS WITH HEIFER CALVES



Nathan & Andy

FEMALE HART 95U SEPTEMBER 03 2008 #1478559

39

WILLABAR LADY 95U

BW: 104 lbs. Adj 205D Wt: 602 lbs. Adj 365D Wt: 973 lbs.
EPD's: BW:+6.0 WW:+42 YW:+76 Milk:+22 TM:+43

C A FUTURE DIRECTION 5321 AMC CAF NHC
WILLABAR FUTURE DIRECTION 50P AMF (1243335)
WILLABAR KARAMA 72J

G A R PRECISION 1680 AMC NHC
C A MISS POWER FIX 308 AMF
WILLABAR AMBUSH 45G
WILLABAR KARAMA 83G

WILLABAR WINDY 107N
WILLABAR LADY 145R (1293054)
WILLABAR LADY 208N

A A R REALLY WINDY 1205 AMF CAF NHF
WILLABAR PRIDE 2L
WILLABAR EQUATOR 95J
WILLABAR LADY 242G

A.I. 'ed: June 2nd to Hoover Dam

Exposed: to Willabar Ambush 50U June 7th to July 10th

A daughter of Willabar Future Direction 50P with a bit more frame than most of her daughters. Make sure you find her and her Pendleton daughter; Lot 39A.

FEMALE HART 25X AUGUST 26 2010 #1590675

39A

WILLABAR LADY 25X

BW: 97 lbs. Adj 205D Wt: 664 lbs. 10/25/11: 992 lbs. Adj 365D: 902 lbs
Proj EPD's: BW:+6.0 WW:+59 YW:+103 Milk:+26 TM:+56

S A V FINAL ANSWER 0035 AMF CAF NHF
HARB PENDLETON 765 J H AMF CAF NHF (1471747)
H A R B BLACK LADY 375 J H

DAM: WILLABAR LADY 95U (1478559)

FEMALE HART 119U SEPTEMBER 09 2008 #1477897

40

WILLABAR MISS MORRISON 119U

BW: 101 lbs. Adj 205D Wt: 601 lbs. Adj 365D Wt: 921 lbs.
EPD's: BW:+6.0 WW:+51 YW:+87 Milk:+17 TM:+43

VERMILION DATELINE 7078 AMF CAF NHF
CCL DATELINE 36R (1279878)
WILLABAR PATRICIA 45C

CONNELLY DATELINE
VERMILION BLACKBIRD 5044
ACUMEN BOLD LEADER 30X
WILLABAR PATRICIA 45N

WILLABAR LEADTIME 60L
WILLABAR MISS MORRISON 115P (1243299)
WILLABAR MISS MORRISON 61D

CONNELLY LEADTIME AMF CAF NHF
WILLABAR COUNTESS 81H
WILLABAR EXCEL 36B
WILLABAR MISS MORRISON 79B

A.I. 'ed: May 23rd to Hoover Dam

Exposed: to Cudlobe Objective 2U June 7th to July 10th

A terrific daughter of Dateline 36R. The bottom side of the pedigree features Connealy Leadtime and one the top maternal sires we ever raised Willabar Excel 36B.

FEMALE HART 74X SEPTEMBER 01 2010 #1590711

40A

WILLABAR MISS MORRISON 74X

BW: 96 lbs. Adj 205D Wt: 657 lbs. 10/25/11: 1162 lbs. Adj 365D: 1094 lbs
Proj EPD's: BW:+5.6 WW:+62 YW:+107 Milk:+23 TM:+54

S A V FINAL ANSWER 0035 AMF CAF NHF

HARB PENDLETON 765 J H AMF CAF NHF (1471747) DAM: WILLABAR MISS MORRISON 119U (1477897)
H A R B BLACK LADY 375 J H



Lot #40 - Willabar Miss Morrison 119U

FEMALE HART 147U SEPTEMBER 23 2008 #1477919

41

WILLABAR COUNTESS 147U

BW: 113 lbs. Adj 205D Wt: 642 lbs. Adj 365D Wt: 912 lbs.
EPD's: BW:+6.8 WW:+53 YW:+86 Milk:+18 TM:+45

VERMILION DATELINE 7078 AMF CAF NHF
CCL DATELINE 36R (1279878)
WILLABAR PATRICIA 45C

CONNELLY DATELINE
VERMILION BLACKBIRD 5044
ACUMEN BOLD LEADER 30X
WILLABAR PATRICIA 45N

WILLABAR EXCEL 111L
WILLABAR COUNTESS 24N (1189091)
WILLABAR COUNTESS 108L

WILLABAR EXCEL 182G
WILLABAR MOONBEAM 71J
CONNELLY LEADTIME AMF CAF NHF
WILLABAR COUNTESS 24D

A.I. 'ed: May 26th to SAV Iron Mountain

Exposed: to Cudlobe Objective 2U June 7th to July 10th

Make a point of finding this outstanding young female. We feel she is destined to do great things for the breed. Full bodied with a clean feminine front and a tight compact udder. The combination with SAV Iron Mountain could be your next herd sire.

FEMALE HART 137X SEPTEMBER 21 2010 #1590757

41A

WILLABAR COUNTESS 137X

BW: 92 lbs. Adj 205D Wt: 588 lbs. 10/25/11: 900 lbs. Adj 365D: 889 lbs
Proj EPD's: BW:+6.2 WW:+54 YW:+91 Milk:+24 TM:+51

QUAKER HILL OBJECTIVE 3J15 AMF CAF NHF
CUDLOBE OBJECTIVE 2U (1453176)
CUDLOBE EUGENIE 7R

DAM: WILLABAR COUNTESS 147U (1477919)



Lot #41 (above) & Lot #41A (inset)

42

FEMALE HART 153U OCTOBER 04 2008 #1477924

WILLABAR COUNTESS 153U

BW: 90 lbs. Adj 205D Wt: 582 lbs. Adj 365D Wt: 861 lbs.

EPD's: BW:+1.7 WW:+40 YW:+61 Milk:+18 TM:+38

C A FUTURE DIRECTION 5321 AMC CAF NHC
WILLABAR FUTURE DIRECTION 50P AMF (1243335)
WILLABAR KARAMA 72J

G A R PRECISION 1680 AMC NHC
C A MISS POWER FIX 308 AMF
WILLABAR AMBUSH 45G
WILLABAR KARAMA 83G
WILLABAR EXCEL 182G
WILLABAR MOONBEAM 71J
WILLABAR JIMBO 70Y
GLENMERE COUNTESS 96T

WILLABAR EXCEL 111L
WILLABAR COUNTESS 104R (1293034)
WILLABAR COUNTESS 100C

A.I.'ed: May 21st to TC Total

Exposed: to Willabar Ambush 50U June 7th to July 10th

153U's mother 104R was a fine example of what an Angus cow should look like; excellent feet and udder, deep barrelled and angular through the front end. 153U should develop into a good solid producer.

42A

FEMALE HART 79X SEPTEMBER 03 2010 #1590714

WILLABAR COUNTESS 79X

BW: 80 lbs. Adj 205D Wt: 563 lbs. 10/25/11: 909 lbs. Adj 365D: 863 lbs

Proj EPD's: BW:+0.6 WW:+43 YW:+70 Milk:+20 TM:+42

MYTTY IN FOCUS AMF CAF NHF
WILLABAR IN FOCUS 37 T (1418266)
WILLABAR GAY ANGEL 124P

DAM: WILLABAR COUNTESS 153U (1477924)



Lot #42A - Willabar Countess 79X



FEMALE HART 160U OCTOBER 17 2008 #1477930

WILLABAR ROSEBUD 160U

BW: 81 lbs. Adj 205D Wt: 520 lbs. Adj 365D Wt: 792 lbs.

EPD's: BW:+1.0 WW:+31 YW:+55 Milk:+10 TM:+26

O C C LEGACY 839L
B.B.A.R LEGACY 528 (1282640)
B.B.A.R. MISS MORRISON 128H

O C C ECHELON 857E
O C C DIXIE ERICA 960E
JOHNSTON NUGGET 370E
MISS MORRISON 18C

WILLABAR RANGER 290J
WILLABAR ROSEBUD 20M (1141182)
WILLABAR ROSEBUD 213J

WILLABAR RANGER 9G
WILLABAR PATRICIA 103E
WILLABAR RIGHT TIME 34E
WILLABAR BOLD LEADER 96B

A.I.'ed: May 18th to SAV Iron Mountain

Exposed: Cudlobe Objective 2U June 7th to July 10th

Here is a very moderately sized ultra feminine young cow. A granddaughter of OCC Legacy 839L. Her dam 20M has been a favorite of ours but she unfortunately came up open and cannot be sold in this sale.

43A

FEMALE HART 40X AUGUST 28 2010 #1590687

WILLABAR ROSEBUD 40X

BW: 71 lbs. Adj 205D Wt: 539 lbs. 10/25/11: 912 lbs. Adj 365D: 859 lbs

Proj EPD's: BW:-1.8 WW:+36 YW:+64 Milk:+16 TM:+34

MYTTY IN FOCUS AMF CAF NHF
WILLABAR IN FOCUS 37 T (1418266)
WILLABAR GAY ANGEL 124P

DAM: WILLABAR ROSEBUD 160U (1477930)



Lot #44 - Willabar Patricia 163U

44

FEMALE HART 163U OCTOBER 20 2008 #1477933

WILLABAR PATRICIA 163U

BW: 86 lbs. Adj 205D Wt: 537 lbs. Adj 365D Wt: 852 lbs.

EPD's: BW:+3.1 WW:+43 YW:+74 Milk:+18 TM:+40

VERMILION DATELINE 7078 AMF CAF NHF
CCL DATELINE 36R (1279878)
WILLABAR PATRICIA 45C

CONNEALY DATELINE
VERMILION BLACKBIRD 5044
ACUMEN BOLD LEADER 30X
WILLABAR PATRICIA 45N

C A FUTURE DIRECTION 5321 AMC CAF NHC
WILLABAR PATRICIA 5P (1243332)
WILLABAR PATRICIA 56J

G A R PRECISION 1680 AMC NHC
C A MISS POWER FIX 308 AMF
WILLABAR AMBUSH 45G
WILLABAR PATRICIA 244F

A.I.'ed: June 3rd to SAV Iron Mountain

Exposed: to Willabar In Focus 87S June 7th to July 10th

The youngest cow in the herd and a daughter of Dateline 36R. Her dam 5P was a moderate sized cow with a very tight udder attachment and rock solid food structure. Expect this young cow to last and produce for many years.

44A

FEMALE HART 26X AUGUST 26 2010 #1590676

WILLABAR PATRICIA 26X

BW: 84 lbs. Adj 205D Wt: 657 lbs. 10/25/11: 1065 lbs. Adj 365D: 975 lbs

Proj EPD's: BW:+2.4 WW:+53 YW:+89 Milk:+20 TM:+47

MYTTY IN FOCUS AMF CAF NHF
WILLABAR IN FOCUS 37 T (1418266)
WILLABAR GAY ANGEL 124P

DAM: WILLABAR PATRICIA 163U (1477933)

FEMALE HART 8X AUGUST 20 2010 #1590664

45 **WILLABAR BLACKCAP 8X**
 BW: 83 lbs. Adj 205D Wt: 620 lbs. 10/25/11: 1064 lbs. Adj 365D: 931 lbs
 Proj EPD's: BW:+2.2 WW:+54 YW:+101 Milk:+27 TM:+54

S A V FINAL ANSWER 0035 AMF CAF NHF
 HARB PENDLETON 765 J H AMF CAF NHF (1471747)
 H A R B BLACK LADY 375 J H

SITZ TRAVELER 8180 AMF CAF NHF
 S A V EMULOUS 8145 CAF
 H A R B HIGH PLAINS 975 JH AMF CAF NHF
 H A R B BLACK LADY 073 J H

BOYD NEW DAY 8005 AMF CAF NHF
WILLABAR BLACKCAP 101T (1418304)
 WILLABAR BLACKCAP 52M

AA R NEW TREND
 S V F FOREVER LADY 57D
 NICHOLS PERFORMA D162
 WILLABAR BLACKCAP 279G

FEMALE HART 19X AUGUST 24 2010 #1646038

48 **WILLABAR COUNTESS 19X**
 BW: 86 lbs. Adj 205D Wt: 531 lbs. 10/25/11: 970 lbs. Adj 365D: 837 lbs
 Proj EPD's: BW:+2.0 WW:+33 YW:+58 Milk:+11 TM:+28

O C C LEGACY 839L
B.B.A.R LEGACY 528 (1282640)
 B.B.A.R. MISS MORRISON 128H

O C C ECHELON 857E
 O C C DIXIE ERICA 960E
 JOHNSTON NUGGET 370E
 MISS MORRISON 18C

WILLABAR JIMBO 124H
WILLABAR COUNTESS 226K (1033041)
 WILLABAR COUNTESS 11E

WILLABAR JIMBO 90D
 WILLABAR COUNTESS 6B
 J R JUICE 2005 780560 CAF
 WILLABAR COUNTESS 98Y



Lot #45 - Willabar Countess 9X



Lot #49 - Willabar Miss Morrison 20X

FEMALE HART 9X AUGUST 20 2010 #1590665

46 **WILLABAR COUNTESS 9X**
 BW: 82 lbs. Adj 205D Wt: 637 lbs. 10/25/11: 1120 lbs. Adj 365D: 1023 lbs
 Proj EPD's: BW:+1.6 WW:+49 YW:+91 Milk:+22 TM:+47

S A V FINAL ANSWER 0035 AMF CAF NHF
 HARB PENDLETON 765 J H AMF CAF NHF (1471747)
 H A R B BLACK LADY 375 J H

SITZ TRAVELER 8180 AMF CAF NHF
 S A V EMULOUS 8145 CAF
 H A R B HIGH PLAINS 975 JH AMF CAF NHF
 H A R B BLACK LADY 073 J H

B.B.A.R LEGACY 528
WILLABAR COUNTESS 32U (1477833)
 WILLABAR COUNTESS 153N CAF

O C C LEGACY 839L
 B.B.A.R. MISS MORRISON 128H
 S A F 598 BANDO 5175 AMF CAC
 WILLABAR COUNTESS 220F

FEMALE HART 20X AUGUST 24 2010 #1590671

49 **WILLABAR MISS MORRISON 20X**
 BW: 88 lbs. Adj 205D Wt: 556 lbs. 10/25/11: 1060 lbs. Adj 365D: 921 lbs
 Proj EPD's: BW:+2.4 WW:+53 YW:+95 Milk:+22 TM:+49

BON VIEW NEW DESIGN 208 AMF CAC NHF
TC TOTAL 410 AMF CAF NHF (1485449)
 TC ERICA EILEEN 2047 AMF NHC

B/R NEW DESIGN 036 AMF CAF NHF
 BON VIEW ERICA 443
 TWIN VALLEY PRECISION E161 AMF CAF NHC
 TC ERICA EILEEN 5116

WILLABAR ALLIANCE 131H
WILLABAR MISS MORRISON 31L (1082555)
 WILLABAR MISS MORRISON 81J

WOODHILL ALLIANCE
 WILLABAR COUNTESS 237F
 PAPA EQUATOR 2928 AMF NHF
 WILLABAR MISS MORRISON 17D

The heifer's mother, 31L, produced five bulls and four heifers. One heifer sold to Cooke Livestock for \$3200 and five bulls averaged \$3220.

FEMALE HART 13X AUGUST 21 2010 #1590667

47 **WILLABAR INA 13X**
 BW: 92 lbs. Adj 205D Wt: 559 lbs. 10/25/11: 1085 lbs. Adj 365D: 981 lbs
 Proj EPD's: BW:+4.6 WW:+48 YW:+78 Milk:+15 TM:+39

VERMILION DATELINE 7078 AMF CAF NHF
CCL DATELINE 36R (1279878)
 WILLABAR PATRICIA 45C

CONNEALY DATELINE
 VERMILION BLACKBIRD 5044
 ACUMEN BOLD LEADER 30X
 WILLABAR PATRICIA 45N

WILLABAR WINDY 107N
WILLABAR INA 115T (1418315)
 WILLABAR INA 250J

AA R REALLY WINDY 1205 AMF CAF NHF
 WILLABAR PRIDE 2L
 WILLABAR RIGHT TIME 34E
 WILLABAR INA 147F



FEMALE HART 24X AUGUST 26 2010 #1590674

50 WILLABAR ANGEL 24X
 BW: 70 lbs. Adj 205D Wt: 580 lbs. 10/25/11: 992 lbs. Adj 365D: 922 lbs
 Proj EPD's: BW:-1.2 WW:+45 YW:+85 Milk:+21 TM:+44

S A V FINAL ANSWER 0035 AMF CAF NHF
 HARB PENDLETON 765 J H AMF CAF NHF (1471747)
 H A R B BLACK LADY 375 J H

SITZ TRAVELER 8180 AMF CAF NHF
 S A V EMULOUS 8145 CAF
 H A R B HIGH PLAINS 975 JH AMF CAF NHF
 H A R B BLACK LADY 073 J H

WILLABAR AMBUSH 18P
 WILLABAR GAY ANGEL 30U (1477831)
 WILLABAR GAY ANGEL 124P

WILLABAR AMBUSH 45G
 WILLABAR BRIDE 117L
 WILLABAR LEADTIME 60L
 WILLABAR GAY ANGEL 179F



Lot #54 - Willabar Blackcapmere 90X

FEMALE HART 54X AUGUST 30 2010 #1590696

51 WILLABAR ROSEBUD 54X
 BW: 87 lbs. Adj 205D Wt: 547 lbs. 10/25/11: 963 lbs. Adj 365D: 838 lbs
 Proj EPD's: BW:+2.0 WW:+46 YW:+80 Milk:+15 TM:+48

G A R GRID MAKER AMF CAF NHF
 S A V BISMARCK 5682 AMF CAF NHF (1369591)
 S A V ABIGALE 0451

G D A R TRAVELER 044 AMF CAF NHF
 G A R PRECISION 2536 AMC NHF
 SCHOENES FIX IT 826 AMF CAF NHF
 S A V ABIGALE 6062

WILLABAR RANGER 290J
 WILLABAR ROSEBUD 20M (1141182)
 WILLABAR ROSEBUD 213J

WILLABAR RANGER 9G
 WILLABAR PATRICIA 103E
 WILLABAR RIGHT TIME 34E
 WILLABAR BOLD LEADER 96B

The dam, 20M, produced three replacement heifers in her lifetime.

54 WILLABAR BLACKCAPMERE 90X
 FEMALE HART 90X SEPTEMBER 05 2010 #1590722
 BW: 80 lbs. Adj 205D Wt: 550 lbs. 10/25/11: 955 lbs. Adj 365D: 873 lbs
 Proj EPD's: BW:+1.6 WW:+36 YW:+71 Milk:+12 TM:+30

MYTTY IN FOCUS AMF CAF NHF
 WILLABAR IN FOCUS 875 (1361595)
 WILLABAR COUNTESS 90P

S A F FOCUS OF E R AMF CAF NHF
 MYTTY COUNTESS 906
 WILLABAR LEADTIME 60L
 WILLABAR COUNTESS 100C

WILLABAR RIGHT TIME 34E
 WILLABAR BLACKCAPMERE 134J (986715)
 CUDLOBE BLACKCAPMERE 16W

LEACHMAN RIGHT TIME AMF
 WILLABAR COUNTESS 90A
 BLACK GOLD GENESIS
 CUDLOBE BLACKCAPMERE 46S

Blackcapmere 134J is the daughter of a heifer I purchased from Cudlobe through the Superstar Sale in 1987. 134J produced 4 bulls averaging \$3000 and 4 replacement quality heifers 3 of whom sell in this dispersal.

FEMALE HART 77X SEPTEMBER 02 2010 #1590712

52 WILLABAR COUNTESS 77X
 BW: 92 lbs. Adj 205D Wt: 593 lbs. 10/25/11: 1080 lbs. Adj 365D: 952 lbs
 Proj EPD's: BW:+4.4 WW:+53 YW:+90 Milk:+17 TM:+44

VERMILION DATELINE 7078 AMF CAF NHF
 CCL DATELINE 36R (1279878)
 WILLABAR PATRICIA 45C

CONNELLY DATELINE
 VERMILION BLACKBIRD 5044
 ACUMEN BOLD LEADER 30X
 WILLABAR PATRICIA 45N

CONNELLY LEADTIME AMF CAF NHF
 WILLABAR COUNTESS 108L (1118981)
 WILLABAR COUNTESS 24D

CONNELLY DATELINE
 RUTHS RONA OF CONANGA
 WILLABAR JIMBO 55B
 WILLABAR COUNTESS 43A

FEMALE HART 99X SEPTEMBER 07 2010 #1590730

55 WILLABAR MISS MORRISON 99X
 BW: 94 lbs. Adj 205D Wt: 581 lbs. 10/25/11: 1055 lbs. Adj 365D: 943 lbs
 Proj EPD's: BW:+4.5 WW:+47 YW:+81 Milk:+17 TM:+41

MYTTY IN FOCUS AMF CAF NHF
 WILLABAR IN FOCUS 875 (1361595)
 WILLABAR COUNTESS 90P

S A F FOCUS OF E R AMF CAF NHF
 MYTTY COUNTESS 906
 WILLABAR LEADTIME 60L
 WILLABAR COUNTESS 100C

WILLABAR AMBUSH 86K
 WILLABAR MISS MORRISON 115R (1292947)
 WILLABAR MISS MORRISON 120M

WILLABAR AMBUSH 45G
 WILLABAR ELSA ERICA 107G
 WILLABAR TOP HAT 125J
 WILLABAR MISS MORRISON 60F

99X has a full sister in the bred heifers and a maternal brother sold for \$3500 to Greg Seed.

FEMALE HART 82X SEPTEMBER 03 2010 #1590717

53 WILLABAR COUNTESS 82X
 BW: 96 lbs. Adj 205D Wt: 560 lbs. 10/25/11: 965 lbs. Adj 365D: 880 lbs
 Proj EPD's: BW:+4.9 WW:+43 YW:+78 Milk:+15 TM:+37

MYTTY IN FOCUS AMF CAF NHF
 WILLABAR IN FOCUS 875 (1361595)
 WILLABAR COUNTESS 90P

S A F FOCUS OF E R AMF CAF NHF
 MYTTY COUNTESS 906
 WILLABAR LEADTIME 60L
 WILLABAR COUNTESS 100C

WILLABAR RIGHT TIME 34E
 WILLABAR COUNTESS 68J (960306)
 WILLABAR COUNTESS 6B

LEACHMAN RIGHT TIME AMF
 WILLABAR COUNTESS 90A
 V D A R NEW TREND 315 AMF CAF NHF
 WILLABAR COUNTESS OJH 16S

82X's dam, 68J, has excellent feet and udder attachment right to the end. She only produced one bull - he sold to Granum Colony for \$4500. 68J produced 5 replacement quality heifers retained in herd.

Lot #53 - Willabar Countess 82X



FEMALE HART 103X SEPTEMBER 08 2010 #1590732

56

WILLABAR LADY 103X

BW: 94 lbs. Adj 205D Wt: 594 lbs. 10/25/11: 1020 lbs. Adj 365D: 906 lbs
 Proj EPD's: BW:+4.1 WW:+52 YW:+96 Milk:+25 TM:+51

S A V FINAL ANSWER 0035 AMF CAF NHF
 HARB PENDLETON 765 J H AMF CAF NHF (1471747)
 H A R B BLACK LADY 375 J H

SITZ TRAVELER 8180 AMF CAF NHF
 S A V EMULOUS 8145 CAF
 H A R B HIGH PLAINS 975 JH AMF CAF NHF
 H A R B BLACK LADY 073 J H

WILLABAR WINDY 107N
 WILLABAR LADY 145R (1293054)
 WILLABAR LADY 208N

A A R REALLY WINDY 1205 AMF CAF NHF
 WILLABAR PRIDE 2L
 WILLABAR EQUATOR 95J
 WILLABAR LADY 242G



Lot #59 - Willabar In Focus 154X

FEMALE HART 131X SEPTEMBER 17 2010 #1590754

57

WILLABAR BRIDE 131X

BW: 81 lbs. Adj 205D Wt: 607 lbs. 10/25/11: 1018 lbs. Adj 365D: 933 lbs
 Proj EPD's: BW:+1.8 WW:+45 YW:+80 Milk:+21 TM:+44

QUAKER HILL OBJECTIVE 3J15 AMF CAF NHF
 CUDLOBE OBJECTIVE 2U (1453176)
 CUDLOBE EUGENIE 7R

S S OBJECTIVE T510 OT26 AMF CAF NHF
 QUAKER HILL QUEEN 1L4 AMF NHF
 STEVENSON EXPEDITION 859K
 CUDLOBE EUGENIE 2F

WILLABAR AMBUSH 86K
 WILLABAR BRIDE 42S (1361556)
 WILLABAR BRIDE 84K

WILLABAR AMBUSH 45G
 WILLABAR ELSA ERICA 107G
 WILLABAR RANGER 9G
 WILLABAR BRIDE 53Z

59

WILLABAR MISS MORRISON 154X

FEMALE HART 154X SEPTEMBER 30 2010 #PENDING
 BW: 105 lbs. 10/25/11: 891 lbs. Adj 365D: 890 lbs
 EPD's: n/a

B.B.A.R LEGACY 528
 WILLABAR LEGACY 44T (1424739)
 WILLABAR ROSEBUD 37R

O C C LEGACY 839L
 B.B.A.R. MISS MORRISON 128H
 L T 598 BANDO 9074 AMF CAF NHF
 WILLABAR ROSEBUD 10M

S A F 598 BANDO 5175 AMF CAC
 WILLABAR MISS MORRISON 134N CAC (1189019)
 WILLABAR MISS MORRISON 221J

BON VIEW BANDO 598 AMF CAC
 S A F ROYAL LASS 1002
 WILLABAR RIGHT TIME 282G
 WILLABAR MISS MORRISON 238G

FEMALE MN 144X SEPTEMBER 27 2010 #1590642

58

WILLABAR BLACKBIRD 144X

BW: 82 lbs. Adj 205D Wt: 495 lbs. 10/25/11: 910 lbs. Adj 365D: 857 lbs
 Proj EPD's: BW:+0.7 WW:+35 YW:+59 Milk:+13 TM:+31

B.B.A.R LEGACY 528
 WILLABAR LEGACY 44T (1424739)
 WILLABAR ROSEBUD 37R

O C C LEGACY 839L
 B.B.A.R. MISS MORRISON 128H
 L T 598 BANDO 9074 AMF CAF NHF
 WILLABAR ROSEBUD 10M

WILLABAR EXCEL 182G
 WILLABAR BLACKBIRD 8L (1082577)
 TWIN LAKES BLACKBIRD 8'99

WILLABAR EXCEL 21D
 WILLABAR ROWENA 106C
 NORTHLINE GRANITE 95G
 TWIN LAKES BLACKBIRD 1'97



Lot #60 - Willabar Blackbird 166X

FEMALE MN 166X OCTOBER 12 2010 #1590644

60

WILLABAR BLACKBIRD 166X

BW: 93 lbs. Adj 205D Wt: 629 lbs. 10/25/11: 963 lbs. Adj 365D: 829 lbs
 Proj EPD's: BW:+4.8 WW:+51 YW:+80 Milk:+26 TM:+52

QUAKER HILL OBJECTIVE 3J15 AMF CAF NHF
 CUDLOBE OBJECTIVE 2U (1453176)
 CUDLOBE EUGENIE 7R

S S OBJECTIVE T510 OT26 AMF CAF NHF
 QUAKER HILL QUEEN 1L4 AMF NHF
 STEVENSON EXPEDITION 859K
 CUDLOBE EUGENIE 2F

WILLABAR EXCEL 25K
 WILLABAR BLACKBIRD 74P (1243415)
 WILLABAR BLACKBIRD 108M

WILLABAR EXCEL 182G
 WILLABAR PATRICIA 18H
 WILLABAR TOP HAT 125J
 TWIN LAKES BLACKBIRD 8'99



*This young Blackbird heifer could be a hidden treasure! Unfortunately her dam turned up open or she would have led off the sale.
 Take note 166X is a maternal sister to our herd sire Willabar Ambush 50U.*



Lot #62 - Willabar Patricia 6W

61

FEMALE HART 4W AUGUST 19 2009 #1561975

WILLABAR COUNTESS 4W

BW: 74 lbs. Adj 205D Wt: 651 lbs. Adj 365D Wt: 831 lbs.

EPD's: BW:+0.5 WW:+55 YW:+96 Milk:+28 TM:+56

SA V FINAL ANSWER 0035 AMF CAF NHF
 HARB PENDLETON 765 J H AMF CAF NHF (1471747)
 H A R B BLACK LADY 375 J H

BOYD NEW DAY 8005 AMF CAF NHF
 WILLABAR COUNTESS 32T (1423084)
 WILLABAR COUNTESS 153N CAF

SITZ TRAVELER 8180 AMF CAF NHF
 SA V EMULOUS 8145 CAF
 H A R B HIGH PLAINS 975 JH AMF CAF NHF
 H A R B BLACK LADY 073 J H

AA R NEW TREND
 S V F FOREVER LADY 57D
 SA F 598 BANDO 5175 AMF CAC
 WILLABAR COUNTESS 220F

A.I.'ed: May 28th to Hoover Dam

Exposed: to Cudlobe Objective 2U June 7th to July 10th

62

FEMALE HART 6W AUGUST 21 2009 #1534612

WILLABAR PATRICIA 6W

BW: 73 lbs. Adj 205D Wt: 557 lbs. Adj 365D Wt: 765 lbs.

EPD's: BW:+1.4 WW:+48 YW:+77 Milk:+14 TM:+38

VERMILION DATELINE 7078 AMF CAF NHF
 CCL DATELINE 36R (1279878)
 WILLABAR PATRICIA 45C

WILLABAR WINDY 142N
 WILLABAR PATRICIA 44R (1293051)
 WILLABAR PATRICIA 99N

CONNEALY DATELINE
 VERMILION BLACKBIRD 5044
 ACUMEN BOLD LEADER 30X
 WILLABAR PATRICIA 45N

AA R REALLY WINDY 1205 AMF CAF NHF
 WILLABAR MISS MORRISON 69L
 WILLABAR AMBUSH 45G
 WILLABAR PATRICIA 316Y

A.I.'ed: May 30th to SAV Final Answer

Exposed: to Cudlobe Objective 2U June 7th to July 10th



The Other Crew!

63

FEMALE HART 7W AUGUST 21 2009 #1534613

WILLABAR COUNTESS 7W

BW: 83 lbs. Adj 205D Wt: 582 lbs. Adj 365D Wt: 736 lbs.

EPD's: BW:+1.5 WW:+51 YW:+82 Milk:+23 TM:+49

PAPA FORTE 1921
 WOODHILL FORESIGHT AMF CAF NHF (1191517)
 BON VIEW GAMMER 85 CAC

WILLABAR EXCEL 111L
 WILLABAR COUNTESS 24N (1189091)
 WILLABAR COUNTESS 108L

PAPA OPTIMA 9818
 PAPA ENVIOUS BLACKBIRD 8832
 BON VIEW BANDO 598 AMF CAC
 BON VIEW GAMMER 233

WILLABAR EXCEL 182G
 WILLABAR MOONBEAM 71J
 CONNEALY LEADTIME AMF CAF NHF
 WILLABAR COUNTESS 24D

A.I.'ed: May 19th to SAV Final Answer

Exposed: to Cudlobe Objective 2U June 7th to July 10th



Lot #64 - Willabar Countess 10W

64

Female HART 10W August 24 2009 #1534615
WILLABAR COUNTESS 10W

BW: 85 lbs. Adj 205D Wt: 538 lbs. Adj 365D Wt: 553 lbs.
 EPD's: BW:+3.3 WW:+42 YW:+77 Milk:+20 TM:+41

VERMILION DATELINE 7078 AMF CAF NHF
CCL DATELINE 36R (1279878)
 WILLABAR PATRICIA 45C

CONNELLY DATELINE
 VERMILION BLACKBIRD 5044
 ACUMEN BOLD LEADER 30X
 WILLABAR PATRICIA 45N

C A FUTURE DIRECTION 5321 AMC CAF NHF
WILLABAR COUNTESS 109R AMC NHC (1293010)
 WILLABAR COUNTESS 81H

G A R PRECISION 1680 AMC NHC
 C A MISS POWER FIX 308 AMF
 WILLABAR RIGHT TIME 34E
 WILLABAR COUNTESS 154Y

A.I.'ed: May 19th to SAV Final Answer

Exposed: to Cudlobe Objective 2U June 7th to July 10th

66

FEMALE HART 13W AUGUST 25 2009 #1534617
WILLABAR MISS MORRISON 13W

BW: 96 lbs. Adj 205D Wt: 523 lbs. Adj 365D Wt: 867 lbs.
 EPD's: BW:+5.1 WW:+44 YW:+82 Milk:+15 TM:+37

VERMILION DATELINE 7078 AMF CAF NHF
CCL DATELINE 36R (1279878)
 WILLABAR PATRICIA 45C

CONNELLY DATELINE
 VERMILION BLACKBIRD 5044
 ACUMEN BOLD LEADER 30X
 WILLABAR PATRICIA 45N

WILLABAR EXCEL 111L
WILLABAR MISS MORRISON 75R (1292999)
 WILLABAR MISS MORRISON 221J

WILLABAR EXCEL 182G
 WILLABAR MOONBEAM 71J
 WILLABAR RIGHT TIME 282G
 WILLABAR MISS MORRISON 238G

A.I.'ed: May 23rd to SAV Final Answer

Exposed: to Cudlobe Objective 2U June 7th to July 10th

65

FEMALE HART 11W AUGUST 25 2009 #1535856
WILLABAR BRIDE 11W

BW: 76 lbs. Adj 205D Wt: 603 lbs. Adj 365D Wt: 820 lbs.
 EPD's: BW:-0.7 WW:+46 YW:+73 Milk:+23 TM:+46

MYTTY IN FOCUS AMF CAF NHF
WILLABAR IN FOCUS 37 T (1418266)
 WILLABAR GAY ANGEL 124P

S A F FOCUS OF E R AMF CAF NHF
 MYTTY COUNTESS 906
 WILLABAR LEADTIME 60L
 WILLABAR GAY ANGEL 179F

WILLABAR WINDY 107N
WILLABAR BRIDE 140 T (1418367)
 WILLABAR BRIDE 73N

A A R REALLY WINDY 1205 AMF CAF NHF
 WILLABAR PRIDE 2L
 WILLABAR EXCEL 25K
 WILLABAR BRIDE 117L

A.I.'ed: June 5th to SAV Final Answer

Exposed: to Cudlobe Objective 2U June 7th to July 10th

67

FEMALE HART 19W AUGUST 28 2009 #1534622
WILLABAR COUNTESS 19W

BW: 94 lbs. Adj 205D Wt: 571 lbs. Adj 365D Wt: 827 lbs.
 EPD's: BW:+4.2 WW:+41 YW:+72 Milk:+18 TM:+39

VERMILION DATELINE 7078 AMF CAF NHF
CCL DATELINE 36R (1279878)
 WILLABAR PATRICIA 45C

CONNELLY DATELINE
 VERMILION BLACKBIRD 5044
 ACUMEN BOLD LEADER 30X
 WILLABAR PATRICIA 45N

WILLABAR EXCEL 25K
WILLABAR COUNTESS 78P (1243409)
 WILLABAR COUNTESS 174M

WILLABAR EXCEL 182G
 WILLABAR PATRICIA 18H
 NICHOLS PERFORMA D162
 WILLABAR COUNTESS 160H

A.I.'ed: May 30th to SAV Final Answer

Exposed: to Cudlobe Objective 2U June 7th to July 10th



Lot #68 - Willabar Patricia 22W

FEMALE HART 22W AUGUST 28 2009 #1534625

68 **WILLABAR PATRICIA 22W**
 BW: 80 lbs. Adj 205D Wt: 596 lbs. Adj 365D Wt: 656 lbs.
 EPD's: BW:+0.9 WW:+34 YW:+46 Milk:+21 TM:+38

C A FUTURE DIRECTION 5321 AMC CAF NHC
 WILLABAR FUTURE DIRECTION 50P AMF (1243335)
 WILLABAR KARAMA 72J
 G A R PRECISION 1680 AMC NHC
 C A MISS POWER FIX 308 AMF
 WILLABAR AMBUSH 45G
 WILLABAR KARAMA 83G
 WILLABAR AMBUSH 86K
 WILLABAR PATRICIA 70S (1361581)
 WILLABAR PATRICIA 18H
 WILLABAR AMBUSH 45G
 WILLABAR ELSA ERICA 107G
 WILLABAR RIGHT TIME 34E
 WILLABAR PATRICIA 33A

A.I.'ed: May 16th to SAV Final Answer
Exposed: to Cudlobe Objective 2U June 7th to July 10th



Lot #70 - Willabar Miss Morrison 27W

FEMALE HART 27W AUGUST 29 2009 #1534628

70 **WILLABAR MISS MORRISON 27W**
 BW: 78 lbs. Adj 205D Wt: 632 lbs. Adj 365D Wt: 882 lbs.
 EPD's: BW:+1.2 WW:+58 YW:+102 Milk:+26 TM:+55

S A V FINAL ANSWER 0035 AMF CAF NHF
 HARB PENDLETON 765 J H AMF CAF NHF (1471747)
 H A R B BLACK LADY 375 J H
 SITZ TRAVELER 8180 AMF CAF NHF
 S A V EMULOUS 8145 CAF
 H A R B HIGH PLAINS 975 JH AMF CAF NHF
 H A R B BLACK LADY 073 J H
 MYTTY IN FOCUS AMF CAF NHF
WILLABAR MISS MORRISON 128T (1418324)
 WILLABAR MISS MORRISON 31L
 S A F FOCUS OF E R AMF CAF NHF
 MYTTY COUNTESS 906
 WILLABAR ALLIANCE 131H
 WILLABAR MISS MORRISON 81J

A.I.'ed: May 21st to Hoover Dam
Exposed: to Cudlobe Objective 2U June 7th to July 10th

FEMALE HART 25W AUGUST 29 2009 #1534626

69 **WILLABAR INA 25W**
 BW: 88 lbs. Adj 205D Wt: 596 lbs. Adj 365D Wt: 815 lbs.
 EPD's: BW:+3.2 WW:+42 YW:+70 Milk:+19 TM:+40

MYTTY IN FOCUS AMF CAF NHF
WILLABAR IN FOCUS 87S (1361595)
 WILLABAR COUNTESS 90P
 C A FUTURE DIRECTION 5321 AMC CAF NHC
 WILLABAR KARAMA 72J
 WILLABAR RIGHT TIME 34E
 WILLABAR INA 63C
 S A F FOCUS OF E R AMF CAF NHF
 MYTTY COUNTESS 906
 WILLABAR LEADTIME 60L
 WILLABAR COUNTESS 100C
 WILLABAR FUTURE DIRECTION 50P AMF
WILLABAR INA 85S (1361593)
 WILLABAR INA 19J

A.I.'ed: June 1st to SAV Final Answer
Exposed: to Cudlobe Objective 2U June 7th to July 10th



Lot #71 - Willabar Bride 32W

FEMALE HART 32W AUGUST 30 2009 #1534631

71 **WILLABAR BRIDE 32W**
 BW: 94 lbs. Adj 205D Wt: 547 lbs. Adj 365D Wt: 799 lbs.
 EPD's: BW:+3.9 WW:+44 YW:+78 Milk:+18 TM:+40

MYTTY IN FOCUS AMF CAF NHF
WILLABAR IN FOCUS 87S (1361595)
 WILLABAR COUNTESS 90P
 S A F FOCUS OF E R AMF CAF NHF
 MYTTY COUNTESS 906
 WILLABAR LEADTIME 60L
 WILLABAR COUNTESS 100C
 WILLABAR WINDY 142N
WILLABAR BRIDE 53R (1293060)
 WILLABAR BRIDE 73N
 A A R REALLY WINDY 1205 AMF CAF NHF
 WILLABAR MISS MORRISON 69L
 WILLABAR EXCEL 25K
 WILLABAR BRIDE 117L

A.I.'ed: June 2nd to SAV Final Answer
Exposed: to Cudlobe Objective 2U June 7th to July 10th





Lot #72 - Willabar Countess 35W

FEMALE HART 35W AUGUST 31 2009 #1534634

WILLABAR COUNTESS 35W

BW: 88 lbs. Adj 205D Wt: 556 lbs. Adj 365D Wt: 716 lbs.

EPD's: BW:+2.0 WW:+38 YW:+58 Milk:+8 TM:+27

VERMILION YELLOWSTONE AMF CAF NHF
WILLABAR YELLOWSTONE 45M (1136970)
WILLABAR COUNTESS 91G

VERMILION DATELINE 7078 AMF CAF NHF
VERMILION B JESTRESS 3912
MINERTS FORTUNE 2000 AMF CAF NHF
WILLABAR COUNTESS 115C

BAR DOUBLE M SANTANA 50J
WILLABAR COUNTESS 70M (1136874)
WILLABAR COUNTESS 101Z

BAR DOUBLE M SANTANA 15F
BAR DOUBLE M LASS 81F
WILLABAR CHALLENGER WOH 126W
WILLABAR COUNTESS 88X

A.I.'ed: May 26th to SAV Final Answer

Exposed: to Cudlobe Objective 2U June 7th to July 10th

73

FEMALE HART 39W AUGUST 31 2009 #1534636

WILLABAR MISS MORRISON 39W

BW: 93 lbs. Adj 205D Wt: 577 lbs. Adj 365D Wt: 846 lbs.

EPD's: BW:+4.7 WW:+43 YW:+78 Milk:+19 TM:+41

MYTTY IN FOCUS AMF CAF NHF
WILLABAR IN FOCUS 87S (1361595)
WILLABAR COUNTESS 90P

S A F FOCUS OF E R AMF CAF NHF
MYTTY COUNTESS 906
WILLABAR LEADTIME 60L
WILLABAR COUNTESS 100C

WILLABAR EXCEL 98P
WILLABAR MISS MORRISON 95S (1361601)
WILLABAR MISS MORRISON 139P

WILLABAR EXCEL 25K
WILLABAR KARAMA 69M
WILLABAR AMBUSH 86K
WILLABAR MISS MORRISON 24E

A.I.'ed: May 27th to SAV Final Answer

Exposed: to Cudlobe Objective 2U June 7th to July 10th

74

FEMALE HART 41W AUGUST 31 2009 #1534641

WILLABAR PRIDE 41W

BW: 75 lbs. Adj 205D Wt: 680 lbs. Adj 365D Wt: 850 lbs.

EPD's: BW:+0.6 WW:+61 YW:+95 Milk:+25 TM:+56

S A V FINAL ANSWER 0035 AMF CAF NHF
HARB PENDLETON 765 J H AMF CAF NHF (1471747)
H A R B BLACK LADY 375 J H

SITZ TRAVELER 8180 AMF CAF NHF
S A V EMULOUS 8145 CAF
H A R B HIGH PLAINS 975 JH AMF CAF NHF
H A R B BLACK LADY 073 J H

CCL DATELINE 36R
WILLABAR PRIDE 1T (1413788)
WILLABAR PRIDE 72L

VERMILION DATELINE 7078 AMF CAF NHF
WILLABAR PATRICIA 45C
WILLABAR EXCEL 182G
WILLABAR PRIDE 42J

A.I.'ed: May 26th to Hoover Dam

Exposed: to Cudlobe Objective 2U June 7th to July 10th

75

FEMALE MN 46W SEPTEMBER 01 2009 #1534511

WILLABAR BLACKBIRD 46W

BW: 85 lbs. Adj 205D Wt: 592 lbs. Adj 365D Wt: 820 lbs.

EPD's: BW:+2.8 WW:+45 YW:+74 Milk:+20 TM:+43

MYTTY IN FOCUS AMF CAF NHF
WILLABAR IN FOCUS 87S (1361595)
WILLABAR COUNTESS 90P

S A F FOCUS OF E R AMF CAF NHF
MYTTY COUNTESS 906
WILLABAR LEADTIME 60L
WILLABAR COUNTESS 100C

WILLABAR EXCEL 25K
WILLABAR BLACKBIRD 74P (1243415)
WILLABAR BLACKBIRD 108M

WILLABAR EXCEL 182G
WILLABAR PATRICIA 18H
WILLABAR TOP HAT 125J
TWIN LAKES BLACKBIRD 8'99

A.I.'ed: May 16th to SAV Final Answer

Exposed: to Cudlobe Objective 2U June 7th to July 10th



Lot #76 - Willabar Ina 48W

FEMALE HART 48W SEPTEMBER 01 2009 #1534647

WILLABAR INA 48W

BW: 80 lbs. Adj 205D Wt: 568 lbs. Adj 365D Wt: 807 lbs.

EPD's: BW:+1.5 WW:+50 YW:+87 Milk:+18 TM:+43

PAPA FORTE 1921
WOODHILL FORESIGHT AMF CAF NHF (1191517)
BON VIEW GAMMER 85 CAC

PAPA OPTIMA 9818
PAPA ENVIOUS BLACKBIRD 8832
BON VIEW BANDO 598 AMF CAC
BON VIEW GAMMER 233

TC FOREMAN 016
WILLABAR INA 90R (1293011)
WILLABAR INA 61H

CONNELLY FOREFRONT AMF CAF NHF
TC PRIDE 8067
WILLABAR RIGHT TIME 34E
WILLABAR INA 107A

A.I.'ed: May 20th to SAV Final Answer

Exposed: to Cudlobe Objective 2U June 7th to July 10th

77

FEMALE HART 53W SEPTEMBER 02 2009 #1534652

WILLABAR MISS MORRISON 53W

BW: 85 lbs. Adj 205D Wt: 570 lbs. Adj 365D Wt: 811 lbs.

EPD's: BW:+2.4 WW:+42 YW:+75 Milk:+14 TM:+35

WILLABAR AMBUSH 45G
WILLABAR AMBUSH 18P (1243411)
WILLABAR BRIDE 117L

PARAMONT AMBUSH 2172 AMF CAF NHF
WILLABAR COUNTESS 90A
WILLABAR RIGHT TIME 282G
WILLABAR BRIDE 75G

WILLABAR LEADTIME 60L
WILLABAR MISS MORRISON 115P (1243299)
WILLABAR MISS MORRISON 61D

CONNELLY LEADTIME AMF CAF NHF
WILLABAR COUNTESS 81H
WILLABAR EXCEL 36B
WILLABAR MISS MORRISON 79B

A.I.'ed: May 26th to SAV Final Answer

Exposed: to Cudlobe Objective 2U June 7th to July 10th

WILLABAR BLACK ANGUS BRED HEIFERS

78

FEMALE HART 56W SEPTEMBER 03 2009 #1534655

WILLABAR BRIDE 56W

BW: 89 lbs. Adj 205D Wt: 504 lbs. Adj 365D Wt: 830 lbs.

EPD's: BW:+2.1 WW:+28 YW:+57 Milk:+20 TM:+34

C A FUTURE DIRECTION 5321 AMC CAF NHC
WILLABAR FUTURE DIRECTION 50P AMF (1243335)
WILLABAR KARAMA 72J

G A R PRECISION 1680 AMC NHC
C A MISS POWER FIX 308 AMF
WILLABAR AMBUSH 45G
WILLABAR KARAMA 83G

J R JUICE Z005 CAF
WILLABAR BRIDE 75G (877906)
WILLABAR BRIDE 86B

CANDOLIER FOREVER 376
MG'S BLACK DIAMOND
WILLABAR JIMBO 26X
WILLABAR BRIDE 83R

A.I.'ed: June 6th to SAV Final Answer

Exposed: to Cudlobe Objective 2U June 7th to July 10th



Lot #81 - Willabar Countess 64W

79

FEMALE HART 57W SEPTEMBER 03 2009 #1534656

WILLABAR ELSA ERICA 57W

BW: 72 lbs. Adj 205D Wt: 549 lbs. Adj 365D Wt: 856 lbs.

EPD's: BW:+0.4 WW:+44 YW:+80 Milk:+18 TM:+40

MYTTY IN FOCUS AMF CAF NHF
WILLABAR IN FOCUS 37 T (1418266)
WILLABAR GAY ANGEL 124P

S A F FOCUS OF E R AMF CAF NHF
MYTTY COUNTLESS 906
WILLABAR LEADTIME 60L
WILLABAR GAY ANGEL 179F

WILLABAR FUTURE DIRECTION 50P AMF
WILLABAR ELSA ERICA 129T (1418325)
WILLABAR ELSA ERICA 146R

C A FUTURE DIRECTION 5321 AMC CAF NHC
WILLABAR KARAMA 72J
WILLABAR AMBUSH 86K
WILLABAR ELSA ERICA 21M

A.I.'ed: June 3rd to SAV Final Answer

Exposed: to Cudlobe Objective 2U June 7th to July 10th

81

FEMALE HART 64W SEPTEMBER 05 2009 #1534662

WILLABAR COUNTESS 64W

BW: 75 lbs. Adj 205D Wt: 557 lbs. Adj 365D Wt: 773 lbs.

EPD's: BW:+0.7 WW:+50 YW:+90 Milk:+23 TM:+48

S A V FINAL ANSWER 0035 AMF CAF NHF
HARB PENDLETON 765 J H AMF CAF NHF (1471747)
H A R B BLACK LADY 375 J H

SITZ TRAVELER 8180 AMF CAF NHF
S A V EMULOUS 8145 CAF
H A R B HIGH PLAINS 975 JH AMF CAF NHF
H A R B BLACK LADY 073 J H

MYTTY IN FOCUS AMF CAF NHF
WILLABAR COUNTESS 125T (1418322)
WILLABAR COUNTESS 35P

S A F FOCUS OF E R AMF CAF NHF
MYTTY COUNTLESS 906
WILLABAR LEADTIME 60L
WILLABAR COUNTESS 17E

A.I.'ed: May 27th to Hoover Dam

Exposed: to Cudlobe Objective 2U June 7th to July 10th

80

FEMALE HART 61W SEPTEMBER 04 2009 #1534660

WILLABAR COUNTESS 61W

BW: 85 lbs. Adj 205D Wt: 607 lbs. Adj 365D Wt: 808 lbs.

EPD's: BW:+1.4 WW:+48 YW:+78 Milk:+19 TM:+43

MYTTY IN FOCUS AMF CAF NHF
WILLABAR IN FOCUS 37 T (1418266)
WILLABAR GAY ANGEL 124P

S A F FOCUS OF E R AMF CAF NHF
MYTTY COUNTLESS 906
WILLABAR LEADTIME 60L
WILLABAR GAY ANGEL 179F

B.B.A.R. LEGACY 528
WILLABAR COUNTESS 87T (1424748)
WILLABAR COUNTESS 109R AMC NHC

O C C LEGACY 839L
B.B.A.R. MISS MORRISON 128H
C A FUTURE DIRECTION 5321 AMC CAF NHC
WILLABAR COUNTESS 81H

A.I.'ed: May 23rd to SAV Final Answer

Exposed: to Cudlobe Objective 2U June 7th to July 10th

82

FEMALE HART 66W SEPTEMBER 05 2009 #1534664

WILLABAR COUNTESS 66W

BW: 85 lbs. Adj 205D Wt: 628 lbs. Adj 365D Wt: 825 lbs.

EPD's: BW:+3.2 WW:+55 YW:+83 Milk:+21 TM:+49

VERMILION DATELINE 7078 AMF CAF NHF
CCL DATELINE 36R (1279878)
WILLABAR PATRICIA 45C

CONNELLY DATELINE
VERMILION BLACKBIRD 5044
ACUMEN BOLD LEADER 30X
WILLABAR PATRICIA 45N

WILLABAR WINDY 107N
WILLABAR COUNTESS 675 (1361579)
WILLABAR COUNTESS 93P

A A R REALLY WINDY 1205 AMF CAF NHF
WILLABAR PRIDE 2L
WILLABAR AMBUSH 86K
WILLABAR COUNTESS 115C

A.I.'ed: May 30th to SAV Final Answer

Exposed: to Cudlobe Objective 2U June 7th to July 10th



Be sure to come early to join us for lunch!!

83

FEMALE HART 68W SEPTEMBER 05 2009 #1534666

WILLABAR COUNTESS 68W

BW: 95 lbs. Adj 205D Wt: 531 lbs. Adj 365D Wt: 583 lbs.

EPD's: BW:+4.3 WW:+41 YW:+64 Milk:+19 TM:+40

PAPA FORTE 1921
WOODHILL FORESIGHT AMF CAF NHF (1191517)
BON VIEW GAMMER 85 CAC

PAPA OPTIMA 9818
PAPA ENVIOUS BLACKBIRD 8832
BON VIEW BANDO 598 AMF CAC
BON VIEW GAMMER 233

WILLABAR RIGHT TIME 34E
WILLABAR COUNTESS 68J (960306)
WILLABAR COUNTESS 6B

LEACHMAN RIGHT TIME AMF
WILLABAR COUNTESS 90A
V D A R NEW TREND 315 AMF CAF NHF
WILLABAR COUNTESS OJH 16S

A.I.'ed: May 26th to SAV Final Answer

Exposed: to Cudlobe Objective 2U June 7th to July 10th



Lot #84 - Willabar Countess 69W

FEMALE HART 69W SEPTEMBER 05 2009 #1534667

84

WILLABAR COUNTESS 69W

BW: 85 lbs. Adj 205D Wt: 531 lbs. Adj 365D Wt: 691 lbs.

EPD's: BW:+0.6 WW:+32 YW:+54 Milk:+21 TM:+37

C A FUTURE DIRECTION 5321 AMF CAF NHC
WILLABAR FUTURE DIRECTION 50P AMF (1243335)
WILLABAR KARAMA 72J

G A R PRECISION 1680 AMF NHC
C A MISS POWER FIX 308 AMF
WILLABAR AMBUSH 45G
WILLABAR KARAMA 83G

BASIN MAX 602C AMF CAF NHF
WILLABAR COUNTESS 83R (1292981)
WILLABAR COUNTESS 206K

G T MAXIMUM AMF CAF NHF
BASIN ELINE ERICA 315U
WILLABAR NEW TREND 77H
WILLABAR COUNTESS 1X

A.I.'ed: May 16th to SAV Final Answer
Exposed: to Cudlobe Objective 2U June 7th to July 10th.



Lot #86 - Willabar Rosebud 72W

FEMALE HART 72W SEPTEMBER 06 2009 #1534670

86

WILLABAR ROSEBUD 72W

BW: 83 lbs. Adj 205D Wt: 524 lbs. Adj 365D Wt: 777 lbs.

EPD's: BW:+2.4 WW:+46 YW:+80 Milk:+20 TM:+43

PAPA FORTE 1921
WOODHILL FORESIGHT AMF CAF NHF (1191517)
BON VIEW GAMMER 85 CAC

PAPA OPTIMA 9818
PAPA ENVIOUS BLACKBIRD 8832
BON VIEW BANDO 598 AMF CAC
BON VIEW GAMMER 233

WILLABAR AMBUSH 86K
WILLABAR ROSEBUD 70R (1292941)
WILLABAR ROSEBUD 170M

WILLABAR AMBUSH 45G
WILLABAR ELSA ERICA 107G
WILLABAR EXCEL 25K
WILLABAR ROSEBUD 105K

A.I.'ed: May 22nd to SAV Final Answer
Exposed: to Cudlobe Objective 2U June 7th to July 10th

85

FEMALE HART 70W SEPTEMBER 05 2009 #1534668

WILLABAR COUNTESS 70W

BW: 86 lbs. Adj 205D Wt: 539 lbs. Adj 365D Wt: 807 lbs.

EPD's: BW:+2.1 WW:+41 YW:+73 Milk:+12 TM:+33

VERMILION DATELINE 7078 AMF CAF NHF
CCL DATELINE 36R (1279878)
WILLABAR PATRICIA 45C

CONNELLY DATELINE
VERMILION BLACKBIRD 5044
ACUMEN BOLD LEADER 30X
WILLABAR PATRICIA 45N

WILLABAR RIGHT TIME 34E
WILLABAR COUNTESS 122K (1033040)
WILLABAR COUNTESS 7E

LEACHMAN RIGHT TIME AMF
WILLABAR COUNTESS 90A
WILLABAR JIMBO 103C
WILLABAR COUNTESS 49C

A.I.'ed: May 19th to SAV Final Answer
Exposed: to Cudlobe Objective 2U June 7th to July 10th



Lot #87 - Willabar Miss Morrison 74W

FEMALE HART 74W SEPTEMBER 07 2009 #1534672

87

WILLABAR MISS MORRISON 74W

BW: 88 lbs. Adj 205D Wt: 601 lbs. Adj 365D Wt: 915 lbs.

EPD's: BW:+3.7 WW:+52 YW:+91 Milk:+18 TM:+44

VERMILION DATELINE 7078 AMF CAF NHF
CCL DATELINE 36R (1279878)
WILLABAR PATRICIA 45C

CONNELLY DATELINE
VERMILION BLACKBIRD 5044
ACUMEN BOLD LEADER 30X
WILLABAR PATRICIA 45N

WILLABAR WINDY 107N
WILLABAR MISS MORRISON 62S (1361575)
WILLABAR MISS MORRISON 115P

A A R REALLY WINDY 1205 AMF CAF NHF
WILLABAR PRIDE 2L
WILLABAR LEADTIME 60L
WILLABAR MISS MORRISON 61D

A.I.'ed: May 21st to SAV Final Answer
Exposed: to Cudlobe Objective 2U June 7th to July 10th



The Brand!

WILLABAR BLACK ANGUS BRED HEIFERS

FEMALE HART 77W SEPTEMBER 07 2009 #1534675

WILLABAR MISS MORRISON 77W

BW: 87 lbs. Adj 205D Wt: 595 lbs. Adj 365D Wt: 866 lbs.

EPD's: BW:+3.2 WW:+46 YW:+81 Milk:+17 TM:+40

MYTTY IN FOCUS AMF CAF NHF
WILLABAR IN FOCUS 875 (1361595)
 WILLABAR COUNTESS 90P

S A F FOCUS OF E R AMF CAF NHF
 MYTTY COUNTESS 906
 WILLABAR LEADTIME 60L
 WILLABAR COUNTESS 100C

WILLABAR AMBUSH 86K
WILLABAR MISS MORRISON 115R (1292947)
 WILLABAR MISS MORRISON 120M

WILLABAR AMBUSH 45G
 WILLABAR ELSA ERICA 107G
 WILLABAR TOP HAT 125J
 WILLABAR MISS MORRISON 60F

A.I.'ed: June 6th to Willabar Ambush 50U

Exposed: to Cudlobe Objective 2U June 7th to July 10th



Willabar Karama 85T - Dam of Lot #90 (85W)

FEMALE HART 85W SEPTEMBER 09 2009 #1534680

WILLABAR KARAMA 85W

BW: 73 lbs. Adj 205D Wt: 635 lbs. Adj 365D Wt: 854 lbs.

EPD's: BW:-1.1 WW:+48 YW:+73 Milk:+21 TM:+45

MYTTY IN FOCUS AMF CAF NHF
WILLABAR IN FOCUS 37 T (1418266)
 WILLABAR GAY ANGEL 124P

S A F FOCUS OF E R AMF CAF NHF
 MYTTY COUNTESS 906
 WILLABAR LEADTIME 60L
 WILLABAR GAY ANGEL 179F

WILLABAR WINDY 107N
WILLABAR KARAMA 85T (1418294)
 WILLABAR KARAMA 72J

A A R REALLY WINDY 1205 AMF CAF NHF
 WILLABAR PRIDE 2L
 WILLABAR AMBUSH 45G
 WILLABAR KARAMA 83G

A.I.'ed: May 26th to SAV Final Answer

Exposed: to Cudlobe Objective 2U June 7th to July 10th



Lot #89 - Willabar Countess 80W

FEMALE HART 80W SEPTEMBER 08 2009 #1534677

WILLABAR COUNTESS 80W

BW: 84 lbs. Adj 205D Wt: 539 lbs. Adj 365D Wt: 751 lbs.

EPD's: BW:+1.2 WW:+36 YW:+65 Milk:+15 TM:+33

O C C LEGACY 839L
B.B.A.R. LEGACY 528 (1282640)
 B.B.A.R. MISS MORRISON 128H

O C C ECHELON 857E
 O C C DIXIE ERICA 960E
 JOHNSTON NUGGET 370E
 MISS MORRISON 18C

WILLABAR WINDY 107N
WILLABAR COUNTESS 118R (1292936)
 WILLABAR COUNTESS 37N

A A R REALLY WINDY 1205 AMF CAF NHF
 WILLABAR PRIDE 2L
 WILLABAR LEADTIME 60L
 WILLABAR COUNTESS 54K

A.I.'ed: May 25th to SAV Final Answer

Exposed: to Cudlobe Objective 2U June 7th to July 10th

91

FEMALE HART 86W SEPTEMBER 09 2009 #1534681

WILLABAR COUNTESS 86W

BW: 86 lbs. Adj 205D Wt: 566 lbs. Adj 365D Wt: 760 lbs.

EPD's: BW:+2.5 WW:+36 YW:+68 Milk:+12 TM:+30

MYTTY IN FOCUS AMF CAF NHF
WILLABAR IN FOCUS 875 (1361595)
 WILLABAR COUNTESS 90P

S A F FOCUS OF E R AMF CAF NHF
 MYTTY COUNTESS 906
 WILLABAR LEADTIME 60L
 WILLABAR COUNTESS 100C

WILLABAR SANTANA 33L
WILLABAR COUNTESS 82P (1243334)
 WILLABAR COUNTESS 68J

BAR DOUBLE M SANTANA 50J
 WILLABAR SUSIE 241H
 WILLABAR RIGHT TIME 34E
 WILLABAR COUNTESS 6

A.I.'ed: May 15th to SAV Final Answer

Exposed: to Cudlobe Objective 2U June 7th to July 10th



FEMALE MN 89W SEPTEMBER 10 2009 #1534512

WILLABAR BLACKBIRD 89W

BW: 85 lbs. Adj 205D Wt: 540 lbs. Adj 365D Wt: 748 lbs.

EPD's: BW:+3.8 WW:+45 YW:+71 Milk:+16 TM:+39

VERMILION DATELINE 7078 AMF CAF NHF
CCL DATELINE 36R (1279878)
 WILLABAR PATRICIA 45C

CONNELLY DATELINE
 VERMILION BLACKBIRD 5044
 ACUMEN BOLD LEADER 30X
 WILLABAR PATRICIA 45N

WILLABAR EXCEL 182G
WILLABAR BLACKBIRD 8L (1082577)
 TWIN LAKES BLACKBIRD 8'99

WILLABAR EXCEL 21D
 WILLABAR ROWENA 106C
 NORTHLINE GRANITE 95G
 TWIN LAKES BLACKBIRD 197

A.I.'ed: May 29th to SAV Final Answer

Exposed: to Cudlobe Objective 2U June 7th to July 10th



Willabar Miss Morrison 465 - Dam of Lot #93 (92W)

FEMALE HART 92W SEPTEMBER 11 2009 #1534686

93

WILLABAR MISS MORRISON 92W

BW: 86 lbs. Adj 205D Wt: 508 lbs. Adj 365D Wt: 826 lbs.

EPD's: BW:+2.8 WW:+37 YW:+77 Milk:+15 TM:+34

MYTTY IN FOCUS AMF CAF NHF
WILLABAR IN FOCUS 875 (1361595)
WILLABAR COUNTESS 90P

S A F FOCUS OF E R AMF CAF NHF
MYTTY COUNTESS 906
WILLABAR LEADTIME 60L
WILLABAR COUNTESS 100C

CONNELLY FREIGHTLINER AMF CAF NHF
WILLABAR MISS MORRISON 465 (1361560)
WILLABAR MISS MORRISON 238G

BON VIEW BANDO 598 AMF CAC
JOANA ERICA OF CONANGA
WILLABAR JIMBO 121D
WILLABAR MISS MORRISON 72E

A.I.'ed: May 27th to SAV Final Answer

Exposed: to Cudlobe Objective 2U June 7th to July 10th



Willabar Tilda 64P - Dam of Lot #96 (117W)

FEMALE HART 117W SEPTEMBER 15 2009 #1534703

96

WILLABAR TILDA 117W

BW: 76 lbs. Adj 205D Wt: 485 lbs. Adj 365D Wt: 756 lbs.

EPD's: BW:+0.6 WW:+33 YW:+60 Milk:+18 TM:+35

C A FUTURE DIRECTION 5321 AMC CAF NHC
WILLABAR FUTURE DIRECTION 50P AMF (1243335)
WILLABAR KARAMA 72J

G A R PRECISION 1680 AMC NHC
C A MISS POWER FIX 308 AMF
WILLABAR AMBUSH 45G
WILLABAR KARAMA 83G

WILLABAR AMBUSH 86K
WILLABAR TILDA 64P (1243373)
WILLABAR TILDA 80L

WILLABAR AMBUSH 45G
WILLABAR ELSA ERICA 107G
WILLABAR JIMBO 124H
WILLABAR TILDA 25B

A.I.'ed: May 16th to SAV Final Answer

Exposed: to Cudlobe Objective 2U June 7th to July 10th

94

WILLABAR MISS MORRISON 93W

BW: 76 lbs. Adj 205D Wt: 660 lbs. Adj 365D Wt: 850 lbs.

EPD's: BW:+0.7 WW:+54 YW:+87 Milk:+26 TM:+53

S A V FINAL ANSWER 0035 AMF CAF NHF
HARB PENDLETON 765 J H AMF CAF NHF (1471747)
H A R B BLACK LADY 375 J H

SITZ TRAVELER 8180 AMF CAF NHF
S A V EMULOUS 8145 CAF
H A R B HIGH PLAINS 975 JH AMF CAF NHF
H A R B BLACK LADY 073 J H

WILLABAR FUTURE DIRECTION 50P AMF
WILLABAR MISS MORRISON 59T (1418280)
WILLABAR MISS MORRISON 55R

C A FUTURE DIRECTION 5321 AMC CAF NHC
WILLABAR KARAMA 72J
BASIN MAX 602C AMF CAF NHF
WILLABAR MISS MORRISON 156M

A.I.'ed: May 29th to Hoover Dam

Exposed: to Cudlobe Objective 2U June 7th to July 10th

97

WILLABAR PATRICIA 121W

BW: 88 lbs. Adj 205D Wt: 556 lbs. Adj 365D Wt: 776 lbs.

EPD's: BW:+3.4 WW:+44 YW:+75 Milk:+19 TM:+41

PAPA FORTE 1921
WOODHILL FORESIGHT AMF CAF NHF (1191517)
BON VIEW GAMMER 85 CAC

PAPA OPTIMA 9818
PAPA ENVIOUS BLACKBIRD 8832
BON VIEW BANDO 598 AMF CAC
BON VIEW GAMMER 233

WILLABAR AMBUSH 86K
WILLABAR PATRICIA 60R (1293013)
WILLABAR PATRICIA 18H

WILLABAR AMBUSH 45G
WILLABAR ELSA ERICA 107G
WILLABAR RIGHT TIME 34E
WILLABAR PATRICIA 33A

A.I.'ed: May 2nd to SAV Final Answer

Exposed: to Cudlobe Objective 2U June 7th to July 10th

95

WILLABAR PRIDE 101W

BW: 96 lbs. Adj 205D Wt: 554 lbs. Adj 365D Wt: 862 lbs.

EPD's: BW:+4.4 WW:+36 YW:+63 Milk:+15 TM:+33

C A FUTURE DIRECTION 5321 AMC CAF NHC
WILLABAR FUTURE DIRECTION 50P AMF (1243335)
WILLABAR KARAMA 72J

G A R PRECISION 1680 AMC NHC
C A MISS POWER FIX 308 AMF
WILLABAR AMBUSH 45G
WILLABAR KARAMA 83G

WILLABAR PIPELINE 89H
WILLABAR PRIDE 98L (1082111)
WILLABAR PRIDE 113Z

WILLABAR RIGHT TIME 34E
WILLABAR COUNTESS 40D
PEGLEEBOB JIMBO 43P
WILLABAR PRIDE 85P

A.I.'ed: May 22nd to SAV Final Answer

Exposed: to Cudlobe Objective 2U June 7th to July 10th





Lot #98 - Willabar Countess 138W

FEMALE HART 138W SEPTEMBER 23 2009 #1534722

98 **WILLABAR COUNTESS 138W**
 BW: 80 lbs. Adj 205D Wt: 510 lbs. Adj 365D Wt: 798 lbs.
 EPD's: BW:+0.6 WW:+31 YW:+54 Milk:+13 TM:+29

AA R REALLY WINDY 1205 AMF CAF NHF
WILLABAR WINDY 107N (1189069)
 WILLABAR PRIDE 2L

AA R WINDY RIDGE 362
 AA R LADY KELTON 2170
 WILLABAR PIPELINE 9J
 WILLABAR PRIDE 219D

WILLABAR RIGHT TIME 34E
WILLABAR COUNTESS 154H (946097)
 WILLABAR COUNTESS 91E

LEACHMAN RIGHT TIME AMF
 WILLABAR COUNTESS 90A
 N BAR CORNHUSKER Y2741 AMF CAF NHF
 WILLABAR COUNTESS 150Z

A.I.'ed: June 3rd to SAV Final Answer

Exposed: to Cudlobe Objective 2U June 7th to July 10th



Lot #99 - Willabar Countess 143W

FEMALE HART 143W SEPTEMBER 24 2009 #1534725

99 **WILLABAR COUNTESS 143W**
 BW: 71 lbs. Adj 205D Wt: 521 lbs. Adj 365D Wt: 759 lbs.
 EPD's: BW:+0.2 WW:+41 YW:+68 Milk:+18 TM:+39

AA R REALLY WINDY 1205 AMF CAF NHF
WILLABAR WINDY 107N (1189069)
 WILLABAR PRIDE 2L

AA R WINDY RIDGE 362
 AA R LADY KELTON 2170
 WILLABAR PIPELINE 9J
 WILLABAR PRIDE 219D

WILLABAR LEADTIME 60L
WILLABAR COUNTESS 90P (1243293)
 WILLABAR COUNTESS 100C

CONNELLY LEADTIME AMF CAF NHF
 WILLABAR COUNTESS 81H
 WILLABAR JIMBO 70Y
 GLENMERE COUNTESS 96T

A.I.'ed: May 29th to SAV Final Answer

Exposed: to Cudlobe Objective 2U June 7th to July 10th



Lot #100 - Willabar Countess 153W

FEMALE HART 153W SEPTEMBER 30 2009 #1534734

100 **WILLABAR COUNTESS 153W**
 BW: 93 lbs. Adj 205D Wt: 577 lbs. Adj 365D Wt: 847 lbs.
 EPD's: BW:+2.3 WW:+38 YW:+61 Milk:+20 TM:+39

AA R REALLY WINDY 1205 AMF CAF NHF
WILLABAR WINDY 107N (1189069)
 WILLABAR PRIDE 2L

AA R WINDY RIDGE 362
 AA R LADY KELTON 2170
 WILLABAR PIPELINE 9J
 WILLABAR PRIDE 219D

WILLABAR EXCEL 25K
WILLABAR COUNTESS 150R (1293025)
 WILLABAR COUNTESS 110F

WILLABAR EXCEL 182G
 WILLABAR PATRICIA 18H
 WILLABAR JIMBO 70Y
 WILLABAR COUNTESS 19Z

A.I.'ed: May 17th to SAV Final Answer

Exposed: to Cudlobe Objective 2U June 7th to July 10th



Our roots run deep in the Claresholm district. In 1905 my great-grandfather and his family pulled up stakes in Walla Walla, Washington, swam their cow herd across the swollen Kootenai River at Bonners Ferry, Idaho, boarded a train at Creston, BC, and settled in the Meadow Creek District west of Claresholm, all for a fresh start. We have been here ever since.

My father, Orrin E. Hart, got the itch for Aberdeen Angus Cattle in 1941 and purchased his first set of heifers from Roy Buchanan's "Glenburn" herd at Pincher Creek. He also purchased females from the CPR supply farm and other prominent herds of the day.

It really came together for my dad when he was awarded a Nuffield Scholarship to study agriculture in Britain in 1951. While there, he accomplished two critical things that would affect the future of the Willabar herd. First, at a Scottish Young Farmers Dance, he met and took a shine to a young Scottish Lass by the name of Margaret Miller. Second, he negotiated the purchase of the heifer, "Baronda of Haymount", bred to the Haymount Sire, "Jungle Eric of Candacraig". Dad claims he hired mom to accompany the heifer over on the boat. When they both arrived at the ranch, he couldn't afford to pay her, so mom stayed around to collect. Apparently, he still can't pay up as mom is still here some sixty years later.

The resulting bull calf born from "Baronda of Haymount" was named "Willabar Jumbo Eric". He was to serve as a prominent sire here for the next 13 years and established the "Jumbo" line of cattle, one of the dominant strains in North America through the 1960's and 70's. "Jumbo" offered an increase in frame size and growth performance and it was the right bull at the right time.

During this period, we got involved with Jack Stevens and traded bulls with his famous "Camilla" herd. Jack got "Willabar Jumbo 55W"; we got "Camilla Chance 46W". This launched a new era and line of bulls named "Willabar Gay Gordon's" and established "46W" as one, of if not the most, renowned son of "Camilla Chance 37T" - "Canadian Colossal". The Gay Gordon bulls were prolific. "Willabar Gay Gordon 10Z" & "88Z" were named Grand & Reserved Grand Champion Bulls at the 1969 CNE. "Willabar Gay Gordon 56Z" became Junior and Reserve Grand Champion at the 1969 Chicago International and his brother "Willabar Gay Gordon 155Z" was Reserve Junior Champion. "46W" saw active breeding service to the age of 14 years. This resulted in Willabar genetics traveling all over the world - Mexico, Russia, UK, Argentina, USA, Australia & Japan. In 1973, Willabar Ranch had the honour of sending the first shipment of Canadian Angus Bulls back to the home of the breed, Scotland.



CPR Cow



Orrin



Willabar Gay Gordon 65Z



Baronda of Haymount
1953



Orrin on
Kirchner Stacker

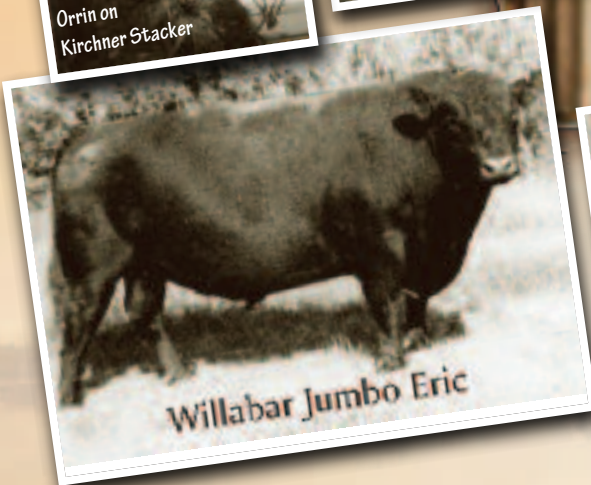

Willabar Jumbo Eric



Orrin with Calves



Trouble!

Bill, Andy & John

Over the years, the Willabar herd was an active participant in the Midland Bull Test and Treasure State Bull Tests in Montana. We were charter consignors in the "Alberta Superstar Sales" and the legendary "Cross Country Sales" put on by the famous Lloyd Pickard. Through these sales Willabar genetics spread literally all over North America. It was an interesting time; coming off the school bus each day it seemed there were always visitors in the yard and mom was always "putting extra potatoes in the pot". The guest book shows names and addresses from virtually all the cattle producing states and provinces.

Dad served several terms as a Canadian Director and I myself was honoured to serve a term as Director. A highlight for Dad was serving as Canadian President at the 1977 WAF in Scotland and meeting the Queen Mother. Willabar genetics have literally travelled around the world and yet our base has always been firmly grounded in a broad and loyal commercial bull market.

We have always embraced innovation. We were one of the early herds to enroll in performance testing and records have been maintained for over forty years. A.I. was adopted in the late 1960's and expanded as the technology improved and I became qualified in 1980. Since then, we have tested outside genetics against our own home raised sires, always with a view of building on solid foundations of fertility, structural soundness, good feet and tidy udders in the cows, depth of ribs, and good muscle mass in the bulls.

In 1997, John (my brother) and I made the decision to switch the herd to fall calving. Subsequently, our focus has turned to our very successful annual bull sales, selling Long Yearling bulls. In 2004, John took a new direction which left Ramona and I the opportunity to continue improving the Angus herd. In recent years, we were quick to adopt the now growing trend to run our bull sales video style which met with a positive response from both our customers and just as importantly the bulls.

We have now come full circle and reverted these cows back to spring calving to allow them to fit in to the new homes and programs they will travel to. The labour of love which has gone into the building of this cowherd over the past seventy years and three generations is now available to established breeders looking to add a few or new breeders embarking on the first steps of a new journey.

It is our sincere hope that these genetics we offer on December 20th will give you a positive step forward and continues to advance this great breed which is Aberdeen Angus.



Margaret



Commander of Cunniquia



Willabar Jumbo 55W

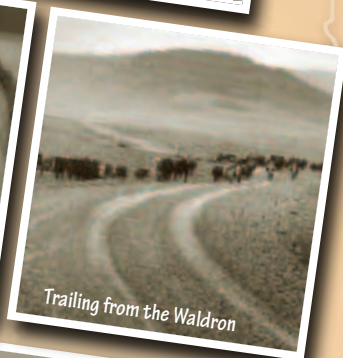

Trailing from the Waldron



Putting up Greenfeed

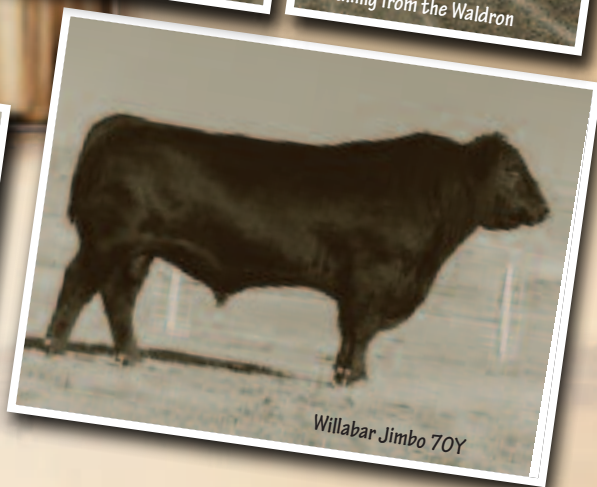

Willabar Jimbo 70Y

WILLABAR BLACK ANGUS BRED COWS

101

FEMALE MNO 26M AUGUST 11 2002 #1136918

WILLABAR COUNTESS 26M

BW: 90 lbs. Adj 205D Wt: 565 lbs. Adj 365D Wt: 792 lbs.

EPD's: BW:+4.2 WW:+35 YW:+66 Milk:+7 TM:+25

VERMILION DATELINE 7078 AMF CAF NHF
VERMILION YELLOWSTONE AMF CAF NHF (1019171)
VERMILION B JESTRESS 3912

CONNEALY DATELINE
VERMILION BLACKBIRD 5044
VERMILION GEORGE 7337
VERMILION C B JESTRESS 0229

WILLABAR ENHANCER 83B
WILLABAR COUNTESS 17E (812690)
WILLABAR COUNTESS 89R

PATTON ENTICER AMF CAF NHF
WILLABAR KARAMA 148R
WILLABAR BEST MAN 22L
WILLABAR COUNTESS 249G

A.I.'ed: May 25 to Hoover Dam

Exposed: to Willabar Ambush 50U June 7th to July 10th

26M produced bulls sold in our annual sale to Wineglass Cattle Co and Krippel Ranches. She also produced a heifer that was sold to Laughlin Currie's purebred herd.



Lot # 102 - Willabar Countess 59M

102

FEMALE MNO 59M AUGUST 18 2002 #1136905

WILLABAR COUNTESS 59M

BW: 86 lbs. Adj 205D Wt: 606 lbs. Adj 365D Wt: 837 lbs.

EPD's: BW:+3.2 WW:+34 YW:+53 Milk:+15 TM:+32

WILLABAR RIGHT TIME 34E
WILLABAR PIPELINE 89H (914573)
WILLABAR COUNTESS 40D

LEACHMAN RIGHT TIME AMF
WILLABAR COUNTESS 90A
WILLABAR EXCEL 36B
WILLABAR COUNTESS 8B

WILLABAR EXCEL 107Z
WILLABAR COUNTESS 115C (778236)
WILLABAR COUNTESS 96Y

D V EXCEL 26X
WILLABAR COUNTESS 96X
G D A R RAINMAKER 340
GLENMERE COUNTESS 96T

A.I.'ed: May 14th to WMR Timeless

Exposed: to Willabar In Focus 87S June 7th to July 10th

59M produced three daughters that were retained in the herd and one bull and two set of twins that were sold commercially.

103

FEMALE OJH 102M AUGUST 24 2002 #1141166

WILLABAR BLACKCAPMERE 102M

BW: 85 lbs. Adj 205D Wt: 583 lbs. Adj 365D Wt: 863 lbs.

EPD's: BW:+3.6 WW:+33 YW:+62 Milk:+16 TM:+33

WILLABAR RANGER 9G
WILLABAR RANGER 290J (986822)
WILLABAR PATRICIA 103E

WILLABAR JIMBO 121D
WILLABAR COUNTESS 135A
J R JUICE 2005 CAF
WILLABAR PATRICIA 33A

WILLABAR RIGHT TIME 34E
WILLABAR BLACKCAPMERE 134J (986715)
CUDLOBE BLACKCAPMERE 16W

LEACHMAN RIGHT TIME AMF
WILLABAR COUNTESS 90A
BLACK GOLD GENESIS
CUDLOBE BLACKCAPMERE 46S

A.I.'ed: May 24th to WMR Timeless

Exposed: to Willabar Ambush 50U June 7th to July 10th

102M was our pick of the bred heifers in John's dispersal sale in 2004. She came from one of our favourite cows. She has sold two bulls in the sale that have averaged \$3400 and one daughter to Stoneydale Angus.



Lot # 104 - Willabar Blackbird 108M

104

FEMALE MN 108M AUGUST 25 2002 #1136867

WILLABAR BLACKBIRD 108M

BW: 92 lbs. Adj 205D Wt: 594 lbs. Adj 365D Wt: 797 lbs.

EPD's: BW:+5.5 WW:+39 YW:+60 Milk:+13 TM:+33

R R SCOTCHCAP 9440 AMF NHF
WILLABAR TOP HAT 125J (986736)
WILLABAR COUNTESS 90A

SCOTCH CAP AMF CAF NHF
BLACKCAP OF R R 5367
WILLABAR JIMBO 70Y
WILLABAR COUNTESS 13X

NORTHLINE GRANITE 95G
TWIN LAKES BLACKBIRD 899 (982932)
TWIN LAKES BLACKBIRD 197

YOUNG DALE MONARCH 12E
KBJ EDNA 95A
KRUGERRAND OF DONAMERE 490 AMF NHF
BIEVER'S HUSKY BLACKBIRD 04C

A.I.'ed: June 4th to Hoover Dam

Exposed: to Willabar Ambush 50U June 3rd to July 10th

108M is sired by the high selling bull in our 2001 sale to Squaw Coulee Angus. She is the maternal grandmother to Willabar Ambush 50U who is a reference sire and sells in sale. 108M is designated an "ELITE DAM".

105

FEMALE MNO 170M SEPTEMBER 09 2002 #1137086

WILLABAR ROSEBUD 170M

BW: 72 lbs. Adj 205D Wt: 540 lbs. Adj 365D Wt: 801 lbs.

EPD's: BW:+2.2 WW:+29 YW:+53 Milk:+13 TM:+28

WILLABAR EXCEL 182G
WILLABAR EXCEL 25K (1033382)
WILLABAR PATRICIA 18H

WILLABAR EXCEL 21D
WILLABAR ROWENA 106C
WILLABAR RIGHT TIME 34E
WILLABAR PATRICIA 33A

WILLABAR RIGHT TIME 282G
WILLABAR ROSEBUD 105K (1033374)
WILLABAR ROSEBUD 250G

WILLABAR RIGHT TIME 34E
WILLABAR COUNTESS 119D
WILLABAR JIMBO 90D
WILLABAR BOLD LEADER 96B

A.I.'ed: May 31st to Willabar Ambush 50U

Exposed: to Willabar Ambush 50U June 7th to July 10th

170M is your typical Excel 25K daughter. Good feet, good udder and pleasant disposition. One son sold for \$4000. Look for her son Lot 217 & daughter Lot 168.

106

FEMALE OAH 31N AUGUST 19 2003 #1188927

WILLABAR COUNTESS 31N

BW: 74 lbs. Adj 205D Wt: 664 lbs. Adj 365D Wt: 885 lbs.

EPD's: BW:+1.0 WW:+42 YW:+59 Milk:+27 TM:+48

WILLABAR EXCEL 182G
WILLABAR EXCEL 25K (1033382)
WILLABAR PATRICIA 18H

WILLABAR EXCEL 21D
WILLABAR ROWENA 106C
WILLABAR RIGHT TIME 34E
WILLABAR PATRICIA 33A

BAR DOUBLE M SANTANA 50J
WILLABAR COUNTESS 52L (1082583)
WILLABAR COUNTESS 160H

BAR DOUBLE M SANTANA 15F
BAR DOUBLE M LASS 81F
WILLABAR JIMBO 104E
WILLABAR COUNTESS 17F

A.I.'ed: May 16th to SAV Iron Mountain

Exposed: to Willabar In Focus 87S June 7th to July 10th

31N has produced mostly bulls in her lifetime with three averaging \$4700. Her only daughter was retained in the herd Willabar Countess 43R Lot 121. Her most recent calf sells in the yearling bulls as Lot 215.

WILLABAR BLACK ANGUS BRED COWS

107

FEMALE MNO 33N AUGUST 20 2003 #1188991

WILLABAR COUNTESS 33N

BW: 80 lbs. Adj 205D Wt: 514 lbs. Adj 365D Wt: 826 lbs.

EPD's: BW:+4.3 WW:+34 YW:+69 Milk:+7 TM:+24

PAPA EQUATOR 2928 AMF NHF
WILLABAR EQUATOR 95J (986791)
WILLABAR COUNTESS 17E

PAPA POWER 096
PAPA ENVIOUS BLACKBIRD 8849
WILLABAR ENHANCER 83B
WILLABAR COUNTESS 89R

WILLABAR RIGHT TIME 34E
WILLABAR COUNTESS 85H (914522)
VONIE COUNTESS 1B

LEACHMAN RIGHT TIME AMF
WILLABAR COUNTESS 90A
BLIND CREEK LAD 2478
CUDLOBE COUNTESS 28T

A.I.'ed: May 27th Hoover Dam

Exposed: to Willabar In Focus 87S June 7th to July 10th

33N has produced one daughter sold to Laughlin Currie in our 2008 Sale. Her sons in our sale have averaged \$3400. She has a yearling bull in the sale, Lot 210.



Lot #108 - Willabar Bride 73N

FEMALE HART 73N AUGUST 26 2003 #1188918

WILLABAR BRIDE 73N

BW: 72 lbs. Adj 205D Wt: 538 lbs. Adj 365D Wt: 744 lbs.

EPD's: BW:+1.4 WW:+30 YW:+49 Milk:+23 TM:+38

WILLABAR EXCEL 182G
WILLABAR EXCEL 25K (1033382)
WILLABAR PATRICIA 18H

WILLABAR EXCEL 21D
WILLABAR ROWENA 106C
WILLABAR RIGHT TIME 34E
WILLABAR PATRICIA 33A

WILLABAR RIGHT TIME 282G
WILLABAR BRIDE 117L (1082495)
WILLABAR BRIDE 75G

WILLABAR RIGHT TIME 34E
WILLABAR COUNTESS 119D
J R JUICE Z005 CAF
WILLABAR BRIDE 86B

A.I.'ed: May 23rd to SAV Iron Mountain

Exposed: to Willabar In Focus 87S June 7th to July 10th

73N, a maternal sister to Willabar Ambush 18P, the high seller in our '06 sale to Freeman Iwasiak, has one daughter selling in the sale as Lot 162. Three sons sold through our sale averaging \$4600 - two to Granum Colony and one to Stoneydale Angus. Look for another outstanding son by Willabar In Focus 87S, Lot 182.

109

FEMALE MN 91N AUGUST 28 2003 #1188930

WILLABAR BLACKCAP 91N

BW: 77 lbs. Adj 205D Wt: 621 lbs. Adj 365D Wt: 884 lbs.

EPD's: BW:+3.1 WW:+36 YW:+68 Milk:+8 TM:+26

WILLABAR RIGHT TIME 34E
WILLABAR RIGHT TIME 282G (908425)
WILLABAR COUNTESS 119D

LEACHMAN RIGHT TIME AMF
WILLABAR COUNTESS 90A
BIG SKY DIPLOMAT 9157
WILLABAR COUNTESS 20'92

WILLABAR NEW TREND 77H
WILLABAR BLACKCAP 121K (1033477)
WILLABAR BLACKCAP 279G

WILLABAR NEW TREND 60B
WILLABAR COUNTESS 67D
WILLABAR RIGHT TIME 34E
BAR DOUBLE M BLACKCAP 113E

A.I.'ed: May 14th SAV Iron Mountain

Exposed: to Willabar Ambush 50U June 7th to July 10th

91N has one daughter selling, Lot 172. Her two sons have averaged \$3600.



Lot #110 - Willabar Patricia 99N

FEMALE MNO 99N AUGUST 30 2003 #1188825

WILLABAR PATRICIA 99N

BW: 76 lbs. Adj 205D Wt: 566 lbs. Adj 365D Wt: 815 lbs.

EPD's: BW:+0.2 WW:+16 YW:+34 Milk:+5 TM:+13

PARAMONT AMBUSH 2172 AMF CAF NHF
WILLABAR AMBUSH 45G (899169)
WILLABAR COUNTESS 90A

BANDOLIER ESTON DURNESS 42B
EWS MISS BURGESS 1720
WILLABAR JIMBO 70Y
WILLABAR COUNTESS 13X

BURTHLENE MOUNT HOPE 16T
WILLABAR PATRICIA 316Y (682426)
WILLABAR PATRICIA 47N

PREMIER INDEPENDENCE K N CAC
MISS FASHION RITE BURTHLENE 43
WILLABAR BEST MAN 46K
WILLABAR PATRICIA 23L

A.I.'ed: May 23rd to HARB Pendleton

Exposed: to Willabar Ambush 50U June 7th to July 10th

99N has produced two daughters retained in the herd and one bull to Bob Jackson; as well she has a yearling bull to sell in this sale, Lot 194. She is sired by Willabar Ambush 45G an outstanding herd sire for Lookout Stock Farm.



Lot #111 - Willabar Countess 105N

FEMALE MNO 105N AUGUST 31 2003 #1188935

WILLABAR COUNTESS 105N

BW: 83 lbs. Adj 205D Wt: 576 lbs. Adj 365D Wt: 856 lbs.

EPD's: BW:+1.4 WW:+36 YW:+68 Milk:+18 TM:+36

BON VIEW BANDO 598 AMF CAC
S A F 598 BANDO 5175 AMF CAC (994198)
S A F ROYAL LASS 1002

TEHAMA BANDO 155 AMF CAF NHF
BON VIEW DORA 56
V D A R NEW TREND 315 AMF CAF NHF
S A F ROYAL LASS 6089

WILLABAR EXCEL 7D
WILLABAR COUNTESS 54F (846893)
WILLABAR COUNTESS 49D

WILLABAR EXCEL 36B
WILLABAR COUNTESS 151B
WILLABAR JIMBO 55B
WILLABAR COUNTESS 30X

A.I.'ed: May 20th to WMR Timeless

Exposed: to Willabar Ambush 50U June 7th to July 10th

105N produced the high selling bull in our 2009 bull sale to Laverne & Colleen Lohr. Her three sons at auction have averaged \$4100. Her daughter, Lot 120, is selling in this offering.

FEMALE HART 34P AUGUST 20 2004 #1243389

112

WILLABAR ROSEBUD 34P

BW: 70 lbs. Adj 205D Wt: 559 lbs. Adj 365D Wt: 809 lbs.
 EPD's: BW:+0.4 WW:+29 YW:+44 Milk:+18 TM:+33

WILLABAR EXCEL 182G
WILLABAR EXCEL 25K (1033382)
 WILLABAR PATRICIA 18H

WILLABAR EXCEL 21D
 WILLABAR ROWENA 106C
 WILLABAR RIGHT TIME 34E
 WILLABAR PATRICIA 33A

WILLABAR RANGER 290J
WILLABAR ROSEBUD 20M (1141182)
 WILLABAR ROSEBUD 213J

WILLABAR RANGER 9G
 WILLABAR PATRICIA 103E
 WILLABAR RIGHT TIME 34E
 WILLABAR BOLD LEADER 96B

A.I.'ed: May 16th to SAV Iron Mountain

Exposed: to Willabar Ambush 50U June 7th to July 10th

34P has produced a herd bull for Nightshade Angus. Her bulls at auction have averaged \$3600.

Here is another 25K Daughter, gather up as many as you can.



Lot #115 - Willabar Countess 82P

FEMALE HART 66P AUGUST 26 2004 #1243400

113

WILLABAR MISS MORRISON 66P

BW: 75 lbs. Adj 205D Wt: 539 lbs. Adj 365D Wt: 841 lbs.
 EPD's: BW:+0.9 WW:+33 YW:+62 Milk:+15 TM:+32

WILLABAR EXCEL 182G
WILLABAR EXCEL 111L (1082553)
 WILLABAR MOONBEAM 71J

WILLABAR EXCEL 21D
 WILLABAR ROWENA 106C
 WILLABAR RIGHT TIME 34E
 ABERLYNN MISS MOONBEAM 62'91

WILLABAR TOP HAT 125J
WILLABAR MISS MORRISON 120M (1138014)
 WILLABAR MISS MORRISON 60F

R R SCOTCHCAP 9440 AMF NHF
 WILLABAR COUNTESS 90A
 GEIS LANCER 74'94
 WILLABAR MISS MORRISON 61D

A.I.'ed: May 23rd to Hoover Dam

Exposed: to Willabar In Focus 87S June 7th to July 10th

66P has most recently weaned a set of TC Total twin steer calves that she raised herself and maintained her own condition as well. Her daughter, Lot 165, sells in this offering.

115

WILLABAR COUNTESS 82P

FEMALE HART 82P AUGUST 30 2004 #1243334

BW: 91 lbs. Adj 205D Wt: 504 lbs. Adj 365D Wt: 823 lbs.
 EPD's: BW:+2.6 WW:+18 YW:+45 Milk:+6 TM:+15

BAR DOUBLE M SANTANA 50J
WILLABAR SANTANA 33L (1082540)
 WILLABAR SUSIE 241H

BAR DOUBLE M SANTANA 15F
 BAR DOUBLE M LASS 81F
 WILLABAR RIGHT TIME 34E
 WILLABAR SUSIE 25F

WILLABAR RIGHT TIME 34E
WILLABAR COUNTESS 68J (960306)
 WILLABAR COUNTESS 6B

LEACHMAN RIGHT TIME AMF
 WILLABAR COUNTESS 90A
 V D A R NEW TREND 315 AMF CAF NHF
 WILLABAR COUNTESS OJH 16S

A.I.'ed: May 23rd to Sydgen CC & 7

Exposed: to Willabar In Focus 87S June 7th to July 10th

82P, a big volume cow tracing back to some great maternal lineage, is a granddaughter of Willabar Right Time 34E. She has a daughter selling as Lot 91 and a son as Lot 203 in offering.

FEMALE OAH 78P AUGUST 29 2004 #1243409

114

WILLABAR COUNTESS 78P

BW: 76 lbs. Adj 205D Wt: 580 lbs. Adj 365D Wt: 827 lbs.
 EPD's: BW:+0.5 WW:+24 YW:+42 Milk:+20 TM:+32

WILLABAR EXCEL 182G
WILLABAR EXCEL 25K (1033382)
 WILLABAR PATRICIA 18H

WILLABAR EXCEL 21D
 WILLABAR ROWENA 106C
 WILLABAR RIGHT TIME 34E
 WILLABAR PATRICIA 33A

NICHOLS PERFORMA D162
WILLABAR COUNTESS 174M (1136862)
 WILLABAR COUNTESS 160H

NICHOLS FORMULA U193
 NICHOLS LULA B87
 WILLABAR JIMBO 104E
 WILLABAR COUNTESS 17F

A.I.'ed: May 27th to WMR Timeless

Exposed: to Willabar Ambush 50U June 7th to July 10th

78P is another Willabar Excel 25K who has proven himself to be a real cow maker. 78P has two daughters in the offering - Lot 67 & 151. 78P also has a yearling bull selling as Lot 226.

116

WILLABAR COUNTESS 90P

FEMALE HART 90P AUGUST 31 2004 #1243293

BW: 89 lbs. Adj 205D Wt: 619 lbs. Adj 365D Wt: 872 lbs.
 EPD's: BW:+4.6 WW:+44 YW:+72 Milk:+11 TM:+33

CONNELLY LEADTIME AMF CAF NHF
WILLABAR LEADTIME 60L (1118994)
 WILLABAR COUNTESS 81H

CONNELLY DATELINE
 RUTHS RONA OF CONANGA
 WILLABAR RIGHT TIME 34E
 WILLABAR COUNTESS 154Y

WILLABAR JIMBO 70Y
WILLABAR COUNTESS 100C (756247)
 GLENMERE COUNTESS 96T

PEGLEEBOB JIMBO 43P
 WILLABAR PATRICIA 120K
 EBON HILL BEN 45'80
 GLENMERE COUNTESS 96L

A.I.'ed: May 18th to Hoover Dam

Exposed: to Willabar Ambush 50U June 7th to July 10th

90P is the dam of herd sire, Willabar In Focus 87S, who sells in this offering. We sold a daughter to Cooke Livestock and are selling one daughter, Lot 99, and one son, Lot 234. 90P is a granddaughter of Conneally Leadtime, who has left a strong influence in the Angus Industry.



FEMALE HART 99P SEPTEMBER 04 2004 #1243387

117

WILLABAR ROSEBUD 99P

BW: 70 lbs. Adj 205D Wt: 540 lbs. Adj 365D Wt: 887 lbs.
 EPD's: BW:+1 WW:+37 YW:+72 Milk:+8 TM:+27

WILLABAR EXCEL 182G
WILLABAR EXCEL 111L (1082553)
 WILLABAR MOONBEAM 71J

WILLABAR EXCEL 21D
 WILLABAR ROWENA 106C
 WILLABAR RIGHT TIME 34E
 ABERLYNN MISS MOONBEAM 62'91

WILLABAR RIGHT TIME 282G
WILLABAR ROSEBUD 10M (1136982)
 WILLABAR ROSEBUD 250G

WILLABAR RIGHT TIME 34E
 WILLABAR COUNTESS 119D
 WILLABAR JIMBO 90D
 WILLABAR BOLD LEADER 96B

A.I.'ed: May 29th to SAV Final Answer

Exposed: to Willabar Ambush 50U June 7th to July 10th

99P has sold three sons averaging \$3000. This past year she raised and weaned off a set of TC Total twin heifers that sold commercially

WILLABAR BLACK ANGUS BRED COWS

118

FEMALE HART 101P SEPTEMBER 05 2004 #1243317

WILLABAR ELSA ERICA 101P

BW: 80 lbs. Adj 205D Wt: 565 lbs. Adj 365D Wt: 801 lbs.

EPD's: BW:+2.8 WW:+38 YW:+65 Milk:+13 TM:+32

CONNELLY LEADTIME AMF CAF NHF
WILLABAR LEADTIME 60L (1118994)
WILLABAR COUNTESS 81H

CONNELLY DATELINE
RUTHS RONA OF CONANGA
WILLABAR RIGHT TIME 34E
WILLABAR COUNTESS 154Y

J R JUICE Z005 CAF
WILLABAR ELSA ERICA 107G (877936)
WILLABAR ELSA ERICA 133C

CANDOLIER FOREVER 376
MG'S BLACK DIAMOND
WILLABAR JIMBO 26X
WILLABAR ELSA ERICA 90N

A.I.'ed: May 26th to WMR Timeless

Exposed: to Willabar In Focus 87S June 7th to July 10th

Two sons have averaged \$3300. 101P has one daughter, Lot 139, and a bull, Lot 188 in this offering. 101P is a maternal sister to our herd sire, Willabar Ambush 86K.



Lot #121 - Willabar Countess 82P

119

FEMALE HART 122P SEPTEMBER 21 2004 #1243361

WILLABAR COUNTESS 122P

BW: 90 lbs. Adj 205D Wt: 457 lbs. Adj 365D Wt: 755 lbs.

EPD's: BW:+4.0 WW:+30 YW:+54 Milk:+17 TM:+32

WILLABAR AMBUSH 45G
WILLABAR AMBUSH 86K (1033364)
WILLABAR ELSA ERICA 107G

PARAMONT AMBUSH 2172 AMF CAF NHF
WILLABAR COUNTESS 90A
J R JUICE Z005 CAF
WILLABAR ELSA ERICA 133C

WILLABAR NEW TREND 77H
WILLABAR COUNTESS 194K (1033367)
WILLABAR COUNTESS 170G

WILLABAR NEW TREND 60B
WILLABAR COUNTESS 67D
WILLABAR JIMBO 104E
WILLABAR COUNTESS 77A

A.I.'ed: May 31st to Sydgen CC & 7

Exposed: to Willabar Ambush 50U June 7th to July 10th

Sired by Willabar Ambush 86K. She has one daughter retained in the herd that sells in this sale as Lot 136.



Lot #120 - Willabar Countess 42R

120

FEMALE HART 42R AUGUST 15 2005 #1292931

WILLABAR COUNTESS 42R

BW: 79 lbs. Adj 205D Wt: 756 lbs. Adj 365D Wt: 827 lbs.

EPD's: BW:+1.2 WW:+41 YW:+73 Milk:+9 TM:+30

AA R REALLY WINDY 1205 AMF CAF NHF
WILLABAR WINDY 142N (1189078)
WILLABAR MISS MORRISON 69L

AA R WINDY RIDGE 362
AA R LADY KELTON 2170
J R JUICE 286C
WILLABAR MISS MORRISON 60F

S A F 598 BANDO 5175 AMF CAC
WILLABAR COUNTESS 105N (1188935)
WILLABAR COUNTESS 54F

BON VIEW BANDO 598 AMF CAC
S A F ROYAL LASS 1002
WILLABAR EXCEL 7D
WILLABAR COUNTESS 49D

A.I.'ed: May 17th to Sydgen CC & 7

Exposed: to Willabar In Focus 87S June 7th to July 10th

42R, an outstanding daughter of Willabar Windy 142N whose daughters are tremendous, is a maternal sister to Laverne & Colleen Lohr's herd sire, Willabar Yellowstone 89T, high selling bull in our 2009 bull sale. See her TC Total bull calf in Lot 198.

121

FEMALE OAH 43R AUGUST 15 2005 #1293055

WILLABAR COUNTESS 43R

BW: 75 lbs. Adj 205D Wt: 643 lbs. Adj 365D Wt: 916 lbs.

EPD's: BW:+0.8 WW:+48 YW:+68 Milk:+30 TM:+54

AA R REALLY WINDY 1205 AMF CAF NHF
WILLABAR WINDY 107N (1189069)
WILLABAR PRIDE 2L

AA R WINDY RIDGE 362
AA R LADY KELTON 2170
WILLABAR PIPELINE 9J
WILLABAR PRIDE 219D

WILLABAR EXCEL 25K
WILLABAR COUNTESS 31N (1188927)
WILLABAR COUNTESS 52L

WILLABAR EXCEL 182G
WILLABAR PATRICIA 18H
BAR DOUBLE M SANTANA 50J
WILLABAR COUNTESS 160H

A.I.'ed: May 16th to WMR Timeless

Exposed: to Willabar In Focus 87S June 7th to July 10th

43R has never produced us a heifer calf but her three bulls have averaged \$3800. Look for latest son, Lot 218, by Dateline 36R. A great maternal combination in her pedigree with Willabar Windy 107N and Willabar Excel 25K.

122

FEMALE HART 45R AUGUST 15 2005 #1293031

WILLABAR COUNTESS 45R

BW: 88 lbs. Adj 205D Wt: 567 lbs. Adj 365D Wt: 855 lbs.

EPD's: BW:+1.2 WW:+35 YW:+61 Milk:+15 TM:+33

WILLABAR EXCEL 182G
WILLABAR EXCEL 111L (1082553)
WILLABAR MOONBEAM 71J

WILLABAR EXCEL 21D
WILLABAR ROWENA 106C
WILLABAR RIGHT TIME 34E
ABERLYNN MISS MOONBEAM 629I

WILLABAR EXCEL 36B
WILLABAR COUNTESS 60D (783826)
WILLABAR COUNTESS 68B

WILLABAR EXCEL 107Z
WILLABAR KARAMA 5Z
WILLABAR JIMBO 70Y
WILLABAR COUNTESS 78X

A.I.'ed: May 24th to Hoover Dam

Exposed: to Willabar In Focus 87S June 7th to July 10th

123

FEMALE HART 52R AUGUST 17 2005 #1292988

WILLABAR ROSEBUD 52R

BW: 92 lbs. Adj 205D Wt: 562 lbs. Adj 365D Wt: 847 lbs.

EPD's: BW:+3.3 WW:+36 YW:+70 Milk:+15 TM:+33

G T MAXIMUM AMF CAF NHF
BASIN MAX 602C AMF CAF NHF (942987)
BASIN ELINE ERICA 315U

SCOTCH CAP AMF CAF NHF
GT MISS TRAVELER 58
G D A R RAINMAKER 340
BASIN ELINE ERICA 1313

WILLABAR RIGHT TIME 34E
WILLABAR ROSEBUD 110K (1033051)
WILLABAR ROSEBUD 56E

LEACHMAN RIGHT TIME AMF
WILLABAR COUNTESS 90A
PARAMONT AMBUSH 2172 AMF CAF NHF
WILLABAR ROSEBUD 59Y

A.I.'ed: May 24th to WMR Timeless

Exposed: to Willabar In Focus 87S June 7th to July 10th

52R is sired by Basin Max 602C who continues to be one of the top growth trait bulls in the breed. She has been a problem free cow and has two daughters in the sale - Lot 152 & 167. She lost her last calf and raised a foster calf this year.



Lot #124 - Willabar Countess 56R

FEMALE HART 56R AUGUST 18 2005 #1292982

WILLABAR COUNTESS 56R

BW: 79 lbs. Adj 205D Wt: 458 lbs. Adj 365D Wt: 720 lbs.

EPD's: BW:-0.3 WW:+27 YW:+43 Milk:+16 TM:+30

WILLABAR EXCEL 182G
WILLABAR EXCEL 25K (1033382)
WILLABAR PATRICIA 18H

WILLABAR EXCEL 21D
WILLABAR ROWENA 106C
WILLABAR RIGHT TIME 34E
WILLABAR PATRICIA 33A

WILLABAR NEW TREND 77H
WILLABAR COUNTESS 194K (1033367)
WILLABAR COUNTESS 170G

WILLABAR NEW TREND 60B
WILLABAR COUNTESS 67D
WILLABAR JIMBO 104E
WILLABAR COUNTESS 77A

A.I.'ed: May 23rd to WMR Timeless

Exposed: to Willabar Ambush 50U June 7th to July 10th

56R, a Willabar Excel 25K daughter, is another cow that has produced only bulls averaging \$3300. She has Lot 179 in this offering.

FEMALE HART 62R AUGUST 19 2005 #1292951

WILLABAR COUNTESS 62R

BW: 81 lbs. Adj 205D Wt: 540 lbs. Adj 365D Wt: 784 lbs.

EPD's: BW:+2.7 WW:+25 YW:+43 Milk:-2 TM:+11

WILLABAR AMBUSH 45G
WILLABAR AMBUSH 86K (1033364)
WILLABAR ELSA ERICA 107G

PARAMONT AMBUSH 2172 AMF CAF NHF
WILLABAR COUNTESS 90A
J R JUICE Z005 CAF
WILLABAR ELSA ERICA 133C

BAR DOUBLE M SANTANA 50J
WILLABAR COUNTESS 70M (1136874)
WILLABAR COUNTESS 101Z

BAR DOUBLE M SANTANA 15F
BAR DOUBLE M LASS 81F
WILLABAR CHALLENGER WOH 126W
WILLABAR COUNTESS 88X

A.I.'ed: June 3rd Hoover Dam

Exposed: to Willabar Ambush 50U June 7th to July 10th

A deep volume daughter of Willabar Ambush 86K. 62R is a maternal sister to the high selling bull in our 2008 bull sale to Gurney Land and Cattle.

FEMALE HART 65R AUGUST 20 2005 #1292939

WILLABAR ANNIE 65R

BW: 63 lbs. Adj 205D Wt: 518 lbs. Adj 365D Wt: 791 lbs.

EPD's: BW:-0.4 WW:+39 YW:+67 Milk:+4 TM:+24

AA R REALLY WINDY 1205 AMF CAF NHF
WILLABAR WINDY 142N (1189078)
WILLABAR MISS MORRISON 69L

AA R WINDY RIDGE 362
AA R LADY KELTON 2170
J R JUICE 286C
WILLABAR MISS MORRISON 60F

WILLABAR SANTANA 33L
WILLABAR ANNIE 25N (1189061)
WILLABAR ANNIE 191K

BAR DOUBLE M SANTANA 50J
WILLABAR SUSIE 241H
PRAIRIELANE IDEAL 1418-8080
WILLABAR ANNIE 218G

Exposed: to Willabar Ambush 50U June 7th to July 10th.

65R produced four sons and no daughters with her most recent progeny selling in this sale as Lot 214.

FEMALE HART 66R AUGUST 20 2005 #1293043

127 WILLABAR MISS MORRISON 66R

BW: 84 lbs. Adj 205D Wt: 627 lbs. Adj 365D Wt: 909 lbs.

EPD's: BW:+2.0 WW:+45 YW:+77 Milk:+6 TM:+29

AA R REALLY WINDY 1205 AMF CAF NHF
WILLABAR WINDY 142N (1189078)
WILLABAR MISS MORRISON 69L

AA R WINDY RIDGE 362
AA R LADY KELTON 2170
J R JUICE 286C
WILLABAR MISS MORRISON 60F

WILLABAR EXCEL 111L
WILLABAR MISS MORRISON 6N (1189072)
WILLABAR MISS MORRISON 31L

WILLABAR EXCEL 182G
WILLABAR MOONBEAM 71J
WILLABAR ALLIANCE 131H
WILLABAR MISS MORRISON 81J

A.I.'ed: May 17th to Sydgen CC & 7

Exposed: to Willabar Ambush 50U June 7th to July 10th

A daughter of Willabar Windy 142N.



Lot #128 - Willabar Countess 69R

FEMALE HART 69R AUGUST 20 2005 #1293014

WILLABAR COUNTESS 69R

BW: 75 lbs. Adj 205D Wt: 520 lbs. Adj 365D Wt: 805 lbs.

EPD's: BW:+1.2 WW:+33 YW:+57 Milk:+13 TM:+30

WILLABAR AMBUSH 45G
WILLABAR AMBUSH 86K (1033364)
WILLABAR ELSA ERICA 107G

PARAMONT AMBUSH 2172 AMF CAF NHF
WILLABAR COUNTESS 90A
J R JUICE Z005 CAF
WILLABAR ELSA ERICA 133C

WILLABAR JIMBO 90D
WILLABAR COUNTESS 17H (914572)
WILLABAR COUNTESS 39D

WILLABAR JIMBO 70Y
WILLABAR COUNTESS 20T
G D A R RAINMAKER 340
WILLABAR COUNTESS 76B

A.I.'ed: May 26th to CCL Dateline 36R

Exposed: to Willabar Ambush 50U June 7th to July 10th

69R has produced all bull calves. Two bulls in our annual sales have averaged \$2800.





Lot #129 - Willabar Bride 73R
FEMALE HART 73R AUGUST 21 2005 #1292990

129
WILLABAR BRIDE 73R
BW: 85 lbs. Adj 205D Wt: 492 lbs. Adj 365D Wt: 797 lbs.
EPD's: BW:+3.2 WW:+26 YW:+61 Milk:+15 TM:+28

SITZ ALLIANCE 6595 AMF NHF TOEBBEN ALLIANCE C902 AMC CAF NHF (1063867) TOEBBEN ROSETTA 055E	SITZ TRAVELER 8180 AMF CAF NHF SITZ BARBARAMERE JET 2698 G A R PRECISION 1680 AMC NHC ROSETTA 131 OF MC CUMBER
WILLABAR RANGER 9G WILLABAR BRIDE 84K (1032930) WILLABAR BRIDE 53Z	WILLABAR JIMBO 121D WILLABAR COUNTESS 135A PEGLEEBOB JIMBO 43P WILLABAR BRIDE 107N

A.I.'ed: May 23rd to SAV Iron Mountain
Exposed: to Willabar Ambush 50U June 7th to July 10th
Sired by the calving ease and maternal sire, Toebben Alliance, 73R has produced a \$3400 bull that sold to Burke Creek Cattle Co.



Lot #130 - Willabar Karama 80R
FEMALE HART 80R AUGUST 24 2005 #1292938

130
WILLABAR KARAMA 80R
BW: 80 lbs. Adj 205D Wt: 543 lbs. Adj 365D Wt: 834 lbs.
EPD's: BW:+3.4 WW:+45 YW:+76 Milk:+15 TM:+38

AA R REALLY WINDY 1205 AMF CAF NHF WILLABAR WINDY 142N (1189078) WILLABAR MISS MORRISON 69L	AA R WINDY RIDGE 362 AA R LADY KELTON 2170 J R JUICE 286C WILLABAR MISS MORRISON 60F
WILLABAR LEADTIME 60L WILLABAR KARAMA 30N (1189008) WILLABAR KARAMA 72J	CONNELLY LEADTIME AMF CAF NHF WILLABAR COUNTESS 81H WILLABAR AMBUSH 45G WILLABAR KARAMA 83G

A.I.'ed: June 3rd to SAV Iron Mountain
Exposed: to Willabar Ambush 50U June 7th to July 10th
80R is a very attractive daughter of Willabar Windy 142N. When freshened she has an ideal udder attachment. 80R has produced three sons averaging \$3400.

FEMALE HART 105R AUGUST 31 2005 #1292934

131
WILLABAR COUNTESS 105R
BW: 80 lbs. Adj 205D Wt: 658 lbs. Adj 365D Wt: 895 lbs.
EPD's: BW:+2.4 WW:+46 YW:+68 Milk:+20 TM:+43

AA R REALLY WINDY 1205 AMF CAF NHF WILLABAR WINDY 107N (1189069) WILLABAR PRIDE 2L	AA R WINDY RIDGE 362 AA R LADY KELTON 2170 WILLABAR PIPELINE 9J WILLABAR PRIDE 219D
WILLABAR LEADTIME 60L WILLABAR COUNTESS 58N (1188900) WILLABAR COUNTESS 11E	CONNELLY LEADTIME AMF CAF NHF WILLABAR COUNTESS 81H J R JUICE 2005 CAF WILLABAR COUNTESS 98Y

A.I.'ed: May 30th to SAV Iron Mountain
Exposed: to Willabar In Focus 87S June 7th to July 10th



Lot #132 - Willabar Tilda 129R
FEMALE HART 129R SEPTEMBER 12 2005 #1292972

132
WILLABAR TILDA 129R
BW: 96 lbs. Adj 205D Wt: 578 lbs. Adj 365D Wt: 878 lbs.
EPD's: BW:+3.4 WW:+40 YW:+67 Milk:+20 TM:+40

WILLABAR EXCEL 182G WILLABAR EXCEL 25K (1033382) WILLABAR PATRICIA 18H	WILLABAR EXCEL 21D WILLABAR ROWENA 106C WILLABAR RIGHT TIME 34E WILLABAR PATRICIA 33A
WILLABAR JIMBO 124H WILLABAR TILDA 80L (1082119) WILLABAR TILDA 25B	WILLABAR JIMBO 90D WILLABAR COUNTESS 6B G T MAXIMUM AMF CAF NHF WILLABAR TILDA 16X

A.I.'ed: May 27th to WMR Timeless
Exposed: to Willabar Ambush 50U June 7th to July 10th
129R is a daughter of Willabar Excel 25K. She has a yearling bull in this offering that sells as Lot 207.





Lot #133 - Willabar Countess 131R

FEMALE HART 131R SEPTEMBER 14 2005 #1292997

133

WILLABAR COUNTESS 131R

BW: 86 lbs. Adj 205D Wt: 502 lbs. Adj 365D Wt: 794 lbs.

EPD's: BW:+3.5 WW:+27 YW:+56 Milk:+15 TM:+29

WILLABAR AMBUSH 45G
WILLABAR AMBUSH 86K (1033364)
WILLABAR ELSA ERICA 107G

PARAMONT AMBUSH 2172 AMF CAF NHF
WILLABAR COUNTESS 90A
J R JUICE Z005 CAF
WILLABAR ELSA ERICA 133C

WILLABAR PIPE LINE 2H
WILLABAR COUNTESS 26K (1033349)
WILLABAR COUNTESS 30G

WILLABAR RIGHT TIME 34E
WILLABAR LADY 181Y
WILLABAR JIMBO 104E
WILLABAR COUNTESS 72C

A.I.'ed: May 24th to Hoover Dam

Exposed: to Willabar In Focus 87S June 7th to July 10th

131R has produced only bulls, two have sold in our bull sale to average \$3500. 131R is a very feminine attractive daughter of Willabar Ambush 86K. Look at Lot 208 in the pen of yearling bulls.



Lot #134 - Willabar Countess 133R

FEMALE HART 133R SEPTEMBER 14 2005 #1292942

134

WILLABAR COUNTESS 133R

BW: 105 lbs. Adj 205D Wt: 680 lbs. Adj 365D Wt: 1008 lbs.

EPD's: BW:+6.9 WW:+50 YW:+89 Milk:+26 TM:+51

SITZ ALLIANCE 6595 AMF NHF
TOEBBEN ALLIANCE C902 AMC CAF NHF (1063867)
TOEBBEN ROSETTA 055E

SITZ TRAVELER 8180 AMF CAF NHF
SITZ BARBARAMERE JET 2698
G A R PRECISION 1680 AMC NHC
ROSETTA 131 OF MC CUMBER

WILLABAR RANGER 290J
WILLABAR COUNTESS 158M (1141175)
WILLABAR COUNTESS 139J

WILLABAR RANGER 9G
WILLABAR PATRICIA 103E
WILLABAR RIGHT TIME 34E
WILLABAR COUNTESS 24D

A.I.'ed: May 28th to SAV Iron Mountain

Exposed: to Willabar In Focus 87S June 7th to July 10th

133R is another Toebben Alliance daughter that has produced four bulls in her lifetime. Three of her bulls have sold for breeding averaging \$3500 to Wineglass Cattle Co, Granum Colony and Harold Pfeifer.

135

FEMALE HART 13S FEBRUARY 03 2006 #1351432

WILLABAR BLACKBIRD 13S

BW: 78 lbs. Adj 205D Wt: 620 lbs. Adj 365D Wt: 855 lbs.

EPD's: BW:-0.8 WW:+34 YW:+61 Milk:+18 TM:+35

WILLABAR EXCEL 182G
WILLABAR EXCEL 111L (1082553)
WILLABAR MOONBEAM 71J

WILLABAR EXCEL 21D
WILLABAR ROWENA 106C
WILLABAR RIGHT TIME 34E
ABERLYNN MISS MOONBEAM 629I

NICHOLS PERFORMA D162
WILLABAR BLACKBIRD 191L (1083999)
WILLABAR BLACKBIRD 52E

NICHOLS FORMULA U193
NICHOLS LULA B87
WILLABAR JIMBO 103C
WILLABAR BLACKBIRD 22C

A.I.'ed: May 22nd to WMR Timeless

Exposed: to Willabar In Focus 87S June 7th to July 10th

13S was Nathan's 4H project; she produced one steer for him. One bull sold for breeding to Don Herriman for \$3500. Her most recent progeny, a bull calf, is Lot 196.

136

FEMALE HART 29S JULY 24 2006 #1361544

WILLABAR COUNTESS 29S

BW: 81 lbs. Adj 205D Wt: 626 lbs. Adj 365D Wt: 937 lbs.

EPD's: BW:+2.5 WW:+43 YW:+69 Milk:+27 TM:+49

A A R REALLY WINDY 1205 AMF CAF NHF
WILLABAR WINDY 107N (1189069)
WILLABAR PRIDE 2L

A A R WINDY RIDGE 362
A A R LADY KELTON 2170
WILLABAR PIPELINE 9J
WILLABAR PRIDE 219D

WILLABAR AMBUSH 86K
WILLABAR COUNTESS 122P (1243361)
WILLABAR COUNTESS 194K

WILLABAR AMBUSH 45G
WILLABAR ELSA ERICA 107G
WILLABAR NEW TREND 77H
WILLABAR COUNTESS 170G

A.I.'ed: June 1st to SAV Iron Mountain

Exposed: to Willabar Ambush 50U June 7th to July 10th

A good daughter from Willabar Windy 107N, she has produced one daughter retained in the herd and now selling as Lot 38. Her bull in this spring's bull sale sold to Brad Schmidt for \$4600. Her last bull calf sells in this sale as Lot 225



Lot #137 - Willabar Elsa Erica 35S

FEMALE HART 35S JULY 28 2006 #1361550

WILLABAR ELSA ERICA 35S

BW: 78 lbs. Adj 205D Wt: 491 lbs. Adj 365D Wt: 788 lbs.

EPD's: BW:+2.0 WW:+25 YW:+44 Milk:+21 TM:+34

S A F 598 BANDO 5175 AMF CAC
WILLABAR BANDO 15N (1189002)
WILLABAR INA 19J

BON VIEW BANDO 598 AMF CAC
S A F ROYAL LASS 1002
WILLABAR RIGHT TIME 34E
WILLABAR INA 63C

J R JUICE Z005 CAF
WILLABAR ELSA ERICA 107G (877936)
WILLABAR ELSA ERICA 133C

CANDOLIER FOREVER 376
MG'S BLACK DIAMOND
WILLABAR JIMBO 26X
WILLABAR ELSA ERICA 90N

A.I.'ed: May 16th SAV Iron Mountain

Exposed: to Willabar In Focus 87S June 7th to July 10th

35S is a maternal sister to Willabar Ambush 86K. As you can see by the photo, she is a model angus cow. She sold one bull to T over V Ranch. Her most recent calf is the yearling bull, Lot 181.

138

FEMALE MN 36S JULY 30 2006 #1367535
WILLABAR BLACKBIRD 36S

BW: 75 lbs. Adj 205D Wt: 624 lbs. Adj 365D Wt: 907 lbs.
 EPD's: BW:+1.5 WW:+43 YW:+63 Milk:+23 TM:+45

AA R REALLY WINDY 1205 AMF CAF NHF
 WILLABAR WINDY 107N (1189069)
 WILLABAR PRIDE 2L

AA R WINDY RIDGE 362
 AA R LADY KELTON 2170
 WILLABAR PIPELINE 9J
 WILLABAR PRIDE 219D

WILLABAR EXCEL 25K
 WILLABAR BLACKBIRD 74P (1243415)
 WILLABAR BLACKBIRD 108M

WILLABAR EXCEL 182G
 WILLABAR PATRICIA 18H
 WILLABAR TOP HAT 125J
 TWIN LAKES BLACKBIRD 8'99

A.I.'ed: May 30th to SAV Iron Mountain

Exposed: to Willabar In Focus 87S June 7th to July 10th

36S is a maternal sister to Willabar Ambush 50U, Reference Sire and Lot B. She has a yearling bull, Lot 197.



Lot #141 - Willabar Miss Morrison 465

139

FEMALE HART 41S AUGUST 02 2006 #1361555
WILLABAR ELSA ERICA 41S

BW: 87 lbs. Adj 205D Wt: 555 lbs. Adj 365D Wt: 888 lbs.
 EPD's: BW:+2.8 WW:+40 YW:+67 Milk:+19 TM:+39

AA R REALLY WINDY 1205 AMF CAF NHF
 WILLABAR WINDY 107N (1189069)
 WILLABAR PRIDE 2L

AA R WINDY RIDGE 362
 AA R LADY KELTON 2170
 WILLABAR PIPELINE 9J
 WILLABAR PRIDE 219D

WILLABAR LEADTIME 60L
 WILLABAR ELSA ERICA 101P (1243317)
 WILLABAR ELSA ERICA 107G

CONNELLY LEADTIME AMF CAF NHF
 WILLABAR COUNTESS 81H
 J R JUICE Z005 CAF
 WILLABAR ELSA ERICA 133C

A.I.'ed: May 21st to Willabar Ambush 50U

Exposed: to Willabar Ambush 50U June 7th to July 10th

41S is a Willabar Windy 107N. She has a tight compact udder when fresh. She has a yearling bull on offer, Lot 187.

141

FEMALE HART 46S AUGUST 05 2006 #1361560
WILLABAR MISS MORRISON 46S

BW: 81 lbs. Adj 205D Wt: 556 lbs. Adj 365D Wt: 850 lbs.
 EPD's: BW:+1.7 WW:+30 YW:+59 Milk:+12 TM:+27

BON VIEW BANDO 598 AMF CAC
 CONNEALY FREIGHTLINER AMF CAF NHF (964749)
 JOANA ERICA OF CONANGA

TEHAMA BANDO 155 AMF CAF NHF
 BON VIEW DORA 56
 NICHOLS HEAVY DUTY X100
 JARNE ERICA OF CONANGA

WILLABAR JIMBO 121D
 WILLABAR MISS MORRISON 238G (908406)
 WILLABAR MISS MORRISON 72E

WILLABAR JIMBO 26X
 WILLABAR MISS MORRISON 158P
 J R JUICE Z005 CAF
 WILLABAR MS MORRISON 89U

A.I.'ed: May 29th to Hoover Dam

Exposed: to Willabar Ambush 50U June 7th to July 10th

46S is a direct daughter of the famed maternal sire, Conneally Freightliner. 46S has a daughter in the bred heifer group and a son in the yearling bulls, both sired by Willabar In Focus 87S.



Lot #140 - Willabar Countess 455

140

FEMALE OAH 45S AUGUST 04 2006 #1361559
WILLABAR COUNTESS 45S

BW: 86 lbs. Adj 205D Wt: 533 lbs. Adj 365D Wt: 825 lbs.
 EPD's: BW:+3.8 WW:+35 YW:+58 Milk:+19 TM:+37

WILLABAR AMBUSH 45G
 WILLABAR AMBUSH 86K (1033364)
 WILLABAR ELSA ERICA 107G

PARAMONT AMBUSH 2172 AMF CAF NHF
 WILLABAR COUNTESS 90A
 J R JUICE Z005 CAF
 WILLABAR ELSA ERICA 133C

BAR DOUBLE M SANTANA 50J
 WILLABAR COUNTESS 52L (1082583)
 WILLABAR COUNTESS 160H

BAR DOUBLE M SANTANA 15F
 BAR DOUBLE M LASS 81F
 WILLABAR JIMBO 104E
 WILLABAR COUNTESS 17F

A.I.'ed: May 27th to SAV Iron Mountain

Exposed: to Willabar In Focus 87S June 7th to July 10th

45S has produced one bull sold to MS Maclean for \$3500 and one daughter sold commercially. A Pendleton son is selling as Lot 221.



Lot #142 - Willabar Miss Morrison 50S

142

FEMALE HART 50S AUGUST 07 2006 #1361564
WILLABAR MISS MORRISON 50S

BW: 87 lbs. Adj 205D Wt: 583 lbs. Adj 365D Wt: 919 lbs.
 EPD's: BW:+3.6 WW:+41 YW:+67 Milk:+21 TM:+42

WILLABAR AMBUSH 45G
 WILLABAR AMBUSH 86K (1033364)
 WILLABAR ELSA ERICA 107G

PARAMONT AMBUSH 2172 AMF CAF NHF
 WILLABAR COUNTESS 90A
 J R JUICE Z005 CAF
 WILLABAR ELSA ERICA 133C

WILLABAR EXCEL 111L
 WILLABAR MISS MORRISON 6N (1189072)
 WILLABAR MISS MORRISON 31L

WILLABAR EXCEL 182G
 WILLABAR MOONBEAM 71J
 WILLABAR ALLIANCE 131H
 WILLABAR MISS MORRISON 81J

A.I.'ed: May 16th WMR Timeless

Exposed: to Willabar Ambush 50U June 7th to July 10th

50S produced a son that sold to Kootenay River Ranch in our annual bull sale for \$3000. A daughter was retained but is deceased and a SAV Bismark son in the yearling bull pen, Lot 183.



Lot #143 - Willabar Miss Morrison 62S

FEMALE HART 62S AUGUST 09 2006 #1361575

143

WILLABAR MISS MORRISON 62S

BW: 78 lbs. Adj 205D Wt: 604 lbs. Adj 365D Wt: 898 lbs.

EPD's: BW:+1.4 WW:+42 YW:+70 Milk:+20 TM:+41

AA R REALLY WINDY 1205 AMF CAF NHF
WILLABAR WINDY 107N (1189069)
WILLABAR PRIDE 2L

AA R WINDY RIDGE 362
AA R LADY KELTON 2170
WILLABAR PIPELINE 9J
WILLABAR PRIDE 219D

WILLABAR LEADTIME 60L
WILLABAR MISS MORRISON 115P (1243299)
WILLABAR MISS MORRISON 61D

CONNELLY LEADTIME AMF CAF NHF
WILLABAR COUNTESS 81H
WILLABAR EXCEL 36B
WILLABAR MISS MORRISON 79B

A.I.'ed: May 23 to WMR Timeless

Exposed: to Willabar In Focus 87S June 7th to July 10th

62S has produced three calves so far, her Dateline 36R daughter sells as Lot 87 and a Dateline 36R yearling bull sells as Lot 191.



Lot #145 - Willabar Patricia 70S

FEMALE HART 70S AUGUST 11 2006 #1361581

145

WILLABAR PATRICIA 70S

BW: 85 lbs. Adj 205D Wt: 502 lbs. Adj 365D Wt: 859 lbs.

EPD's: BW:+2.3 WW:+28 YW:+45 Milk:+18 TM:+32

WILLABAR AMBUSH 45G
WILLABAR AMBUSH 86K (1033364)
WILLABAR ELSA ERICA 107G

PARAMONT AMBUSH 2172 AMF CAF NHF
WILLABAR COUNTESS 90A
J R JUICE Z005 CAF
WILLABAR ELSA ERICA 133C

WILLABAR RIGHT TIME 34E
WILLABAR PATRICIA 18H (914516)
WILLABAR PATRICIA 33A

LEACHMAN RIGHT TIME AMF
WILLABAR COUNTESS 90A
G D A R RAINMAKER 340
WILLABAR PATRICIA 111Y

A.I.'ed: May 19th to WMR Timeless

Exposed: to Willabar In Focus 87S June 7th to July 10th

All three of 70S calves have been heifers; Lot 32 & 68 sell in this dispersal.

144

FEMALE HART 67S AUGUST 10 2006 #1361579

WILLABAR COUNTESS 67S

BW: 82 lbs. Adj 205D Wt: 713 lbs. Adj 365D Wt: 1016 lbs.

EPD's: BW:+0.9 WW:+49 YW:+69 Milk:+25 TM:+50

AA R REALLY WINDY 1205 AMF CAF NHF
WILLABAR WINDY 107N (1189069)
WILLABAR PRIDE 2L

AA R WINDY RIDGE 362
AA R LADY KELTON 2170
WILLABAR PIPELINE 9J
WILLABAR PRIDE 219D

WILLABAR AMBUSH 86K
WILLABAR COUNTESS 93P (1243294)
WILLABAR COUNTESS 115C

WILLABAR AMBUSH 45G
WILLABAR ELSA ERICA 107G
WILLABAR EXCEL 107Z
WILLABAR COUNTESS 96Y

A.I.'ed: May 19th to Sydgen CC & 7

Exposed: to Willabar In Focus 87S June 7th to July 10th

67S, maternal sister to the Mytty In Focus son sold to Blades Angus from our '09 sale, produced a \$5000 bull to Rockin Chair by SS Objective. In this dispersal, she has a bred heifer and yearling bull - Lots 82 & 177 - both sired by Dateline 36R.

146

FEMALE HART 74S AUGUST 12 2006 #1361583

WILLABAR COUNTESS 74S

BW: 94 lbs. Adj 205D Wt: 601 lbs. Adj 365D Wt: 886 lbs.

EPD's: BW:+5.3 WW:+35 YW:+55 Milk:+13 TM:+31

WILLABAR AMBUSH 45G
WILLABAR AMBUSH 86K (1033364)
WILLABAR ELSA ERICA 107G

PARAMONT AMBUSH 2172 AMF CAF NHF
WILLABAR COUNTESS 90A
J R JUICE Z005 CAF
WILLABAR ELSA ERICA 133C

WILLABAR JIMBO 124H
WILLABAR COUNTESS 226K (1033041)
WILLABAR COUNTESS 11E

WILLABAR JIMBO 90D
WILLABAR COUNTESS 6B
J R JUICE Z005 CAF
WILLABAR COUNTESS 98Y

A.I.'ed: May 17th to WMR Timeless

Exposed: to Willabar Ambush 87S June 7th to July 10th

74S has a very maternal pedigree, note the JR Juice on both sides. Most of the JR Juice daughters we had were long lived and extremely productive.



147

FEMALE HART 102S AUGUST 27 2006 #1361606

WILLABAR COUNTESS 102S

BW: 94 lbs. Adj 205D Wt: 574 lbs. Adj 365D Wt: 827 lbs.

EPD's: BW:+4.6 WW:+34 YW:+55 Milk:+16 TM:+33

WILLABAR AMBUSH 45G
WILLABAR AMBUSH 86K (1033364)
WILLABAR ELSA ERICA 107G

PARAMONT AMBUSH 2172 AMF CAF NHF
WILLABAR COUNTESS 90A
J R JUICE Z005 CAF
WILLABAR ELSA ERICA 133C

WILLABAR RIGHT TIME 34E
WILLABAR COUNTESS 68J (960306)
WILLABAR COUNTESS 6B

LEACHMAN RIGHT TIME AMF
WILLABAR COUNTESS 90A
V D A R NEW TREND 315 AMF CAF NHF
WILLABAR COUNTESS OJH 16S

A.I.'ed: May 18th to TC Total

Exposed: to Willabar In Focus 87S June 7th to July 10th

102S's mother, Willabar Countess 68J, is the oldest cow in the herd and is still solid footed and tight uddered. 102S has produced three calves, two sold commercially and a Willabar Windy 107N bull selling as Lot 220.

148

FEMALE HART 106S AUGUST 29 2006 #1361607

WILLABAR TILDA 106S

BW: 76 lbs. Adj 205D Wt: 599 lbs. Adj 365D Wt: 877 lbs.

EPD's: BW:+1.5 WW:+46 YW:+71 Milk:+23 TM:+46

AA R REALLY WINDY 1205 AMF CAF NHF
WILLABAR WINDY 107N (1189069)
WILLABAR PRIDE 2L

AA R WINDY RIDGE 362
AA R LADY KELTON 2170
WILLABAR PIPELINE 9J
WILLABAR PRIDE 219D

WILLABAR AMBUSH 86K
WILLABAR TILDA 64P (1243373)
WILLABAR TILDA 80L

WILLABAR AMBUSH 45G
WILLABAR ELSA ERICA 107G
WILLABAR JIMBO 124H
WILLABAR TILDA 25B

A.I.'ed: May 19th to WMR Timeless

Exposed: to Willabar In Focus 87S June 7th to July 10th

106S has produced one heifer who sells as Lot 36, a bull in our most recent bull sale sold to Mid Prairie Farms. Her last calf is in the yearling bull pen sired by Dateline 36R Lot 219. Make a point of finding this young cow.



Lot #149 - Willabar Annie 137S

149

FEMALE HART 137S SEPTEMBER 24 2006 #1368322

WILLABAR ANNIE 137S

BW: 82 lbs. Adj 205D Wt: 562 lbs. Adj 365D Wt: 846 lbs.

EPD's: BW:+1.6 WW:+43 YW:+73 Milk:+16 TM:+38

DOUBLE AA WINSTON 662'01
F-R 662 LAD 4079 (1245592)
F-R 60B LASS 144

DOUBLE AA WINSTON 623'96
DOUBLE AA ANNIE K 580'97
WILLABAR NEW TREND 60B
F-R EXT LASS 814

PRAIRIELANE IDEAL 1418-8080
WILLABAR ANNIE 191K (1033370)
WILLABAR ANNIE 218G

IDEAL 1418 OF 8103 4286 AMF CAF NHF
PRAIRIELANE 30C DUCHESS 5109
WILLABAR EXCEL 21D
WILLABAR ANNIE 238E

A.I.'ed: May 24th to Sydgen CC & 7

Exposed: to Willabar Ambush 50U June 7th to July 10th

Feminine, deep barrelled, sound footed with a tight level udder and small evenly spaced teats, 137S is difficult to fault. She has a Willabar Windy 107N son working in the Stonydale Angus herd, a Willabar In Focus 87S yearling son in the sale, Lot 184, and her first calf sold as a commercial breeding heifer.

150

FEMALE HART 32T AUGUST 20 2007 #1423084

WILLABAR COUNTESS 32T

BW: 77 lbs. Adj 205D Wt: 494 lbs. Adj 365D Wt: 849 lbs.

EPD's: BW:+1.9 WW:+41 YW:+83 Milk:+27 TM:+48

AA R NEW TREND
BOYD NEW DAY 8005 AMF CAF NHF (994200)
S V F FOREVER LADY 57D

V D A R SHOSHONE 548
DONNA A A R 74
LEACHMAN RIGHT TIME AMF
S V F FOREVER LADY 1128

S A F 598 BANDO 5175 AMF CAC
WILLABAR COUNTESS 153N CAF (1188962)
WILLABAR COUNTESS 220F

BON VIEW BANDO 598 AMF CAC
S A F ROYAL LASS 1002
WILLABAR JIMBO 103C
WILLABAR COUNTESS 96Y

A.I.'ed: May 22 to WMR Timeless

Exposed: to Willabar Ambush 50U June 7th to July 10th

A good daughter of the maternal sire, Boyd New Day. Her mother is an "ELITE DAM". Her two year old daughter by Pendleton is Lot 61 and her yearling bull is Lot 175 by Willabar Legacy 44T.



Lot #151 - Willabar Countess 36T

151

FEMALE OAH 36T AUGUST 21 2007 #1418360

WILLABAR COUNTESS 36T

BW: 73 lbs. Adj 205D Wt: 576 lbs. Adj 365D Wt: 886 lbs.

EPD's: BW:+0.8 WW:+30 YW:+59 Milk:+16 TM:+31

DOUBLE AA WINSTON 662'01
F-R 662 LAD 4079 (1245592)
F-R 60B LASS 144

DOUBLE AA WINSTON 623'96
DOUBLE AA ANNIE K 580'97
WILLABAR NEW TREND 60B
F-R EXT LASS 814

WILLABAR EXCEL 25K
WILLABAR COUNTESS 78P (1243409)
WILLABAR COUNTESS 174M

WILLABAR EXCEL 182G
WILLABAR PATRICIA 18H
NICHOLS PERFORMA D162
WILLABAR COUNTESS 160H

A.I.'ed: June 1st to Willabar Ambush 50U

Exposed: to Willabar In Focus 87S June 7th to July 10th

As you can see in the photo 36T is a long bodied, strong topped daughter of the Winston bull. Look for her outstanding Dateline son in the yearling bull pen as Lot 193.

152

FEMALE HART 39T AUGUST 21 2007 #1418267

WILLABAR ROSEBUD 39T

BW: 80 lbs. Adj 205D Wt: 551 lbs. Adj 365D Wt: 854 lbs.

EPD's: BW:+2.2 WW:+33 YW:+60 Milk:+18 TM:+35

C A FUTURE DIRECTION 5321 AMF CAF NHF
WILLABAR FUTURE DIRECTION 50P AMF (1243335)
WILLABAR KARAMA 72J

G A R PRECISION 1680 AMC NHC
C A MISS POWER FIX 308 AMF
WILLABAR AMBUSH 45G
WILLABAR KARAMA 83G

BASIN MAX 602C AMF CAF NHF
WILLABAR ROSEBUD 52R (1292988)
WILLABAR ROSBUD 110K

G T MAXIMUM AMF CAF NHF
BASIN ELINE ERICA 315U
WILLABAR RIGHT TIME 34E
WILLABAR ROSEBUD 56E

A.I.'ed: May 17th to WMR Timeless

Exposed: to Willabar In Focus 87S June 7th to July 10th

She has produced one daughter sold for commercial breeding and a bull in the yearling pen selling as Lot 204.





Lot # 153 - Willabar Patricia 49T

FEMALE MN 49T AUGUST 26 2007 #1418374

153

WILLABAR PATRICIA 49T

BW: 77 lbs. Adj 205D Wt: 616 lbs. Adj 365D Wt: 941 lbs.

EPD's: BW:+1.9 WW:+33 YW:+58 Milk:+16 TM:+33

S A F 598 BANDO 5175 AMF CAC
WILLABAR BANDO 15N (1189002)
WILLABAR INA 19J

BON VIEW BANDO 598 AMF CAC
S A F ROYAL LASS 1002
WILLABAR RIGHT TIME 34E
WILLABAR INA 63C

WILLABAR AMBUSH 45G
WILLABAR PATRICIA 99N (1188825)
WILLABAR PATRICIA 316Y

PARAMONT AMBUSH 2172 AMF CAF NHF
WILLABAR COUNTESS 90A
BURTHLENE MOUNT HOPE 16T
WILLABAR PATRICIA 47N

A.I.'ed: May 23rd to Hoover Dam

Exposed: to Willabar Ambush 50U June 7th to July 10th

It is early in her career but 49T has served notice with her bull in the yearling pen; Lot 174. She will be a top shelf cow in the future. Make a point of finding Lot 174 in the bull pen.

FEMALE HART 50T AUGUST 26 2007 #1418273

154

WILLABAR COUNTESS 50T

BW: 84 lbs. Adj 205D Wt: 528 lbs. Adj 365D Wt: 827 lbs.

EPD's: BW:+1.4 WW:+31 YW:+51 Milk:+22 TM:+38

S A F 598 BANDO 5175 AMF CAC
WILLABAR BANDO 15N (1189002)
WILLABAR INA 19J

BON VIEW BANDO 598 AMF CAC
S A F ROYAL LASS 1002
WILLABAR RIGHT TIME 34E
WILLABAR INA 63C

WILLABAR RIGHT TIME 34E
WILLABAR COUNTESS 122K (1033040)
WILLABAR COUNTESS 7E

LEACHMAN RIGHT TIME AMF
WILLABAR COUNTESS 90A
WILLABAR JIMBO 103C
WILLABAR COUNTESS 49C

A.I.'ed: May 28th to Sydgen CC & 7

Exposed: to Willabar Ambush 50U June 7th to July 10th

Tracing back to breed legends Leachman Right Time, GDAR Rainmaker 340 and SAF Bando 5175, 50T's pedigree is packed with maternal & performance traits. She had an outstanding TC Total heifer who we couldn't register due to an unfortunate patch of white ahead of her navel. Mark her highly.

FEMALE HART 53T AUGUST 27 2007 #1424740

155

WILLABAR COUNTESS 53T

BW: 77 lbs. Adj 205D Wt: 560 lbs. Adj 365D Wt: 841 lbs.

EPD's: BW:+0.6 WW:+33 YW:+56 Milk:+11 TM:+28

O C C LEGACY 839L
B.B.A.R. LEGACY 528 (1282640)
B.B.A.R. MISS MORRISON 128H

O C C ECHELON 857E
O C C DIXIE ERICA 960E
JOHNSTON NUGGET 370E
MISS MORRISON 18C

WILLABAR WINDY 107N
WILLABAR COUNTESS 105R (1292934)
WILLABAR COUNTESS 58N

A A R REALLY WINDY 1205 AMF CAF NHF
WILLABAR PRIDE 2L
WILLABAR LEADTIME 60L
WILLABAR COUNTESS 11E

A.I.'ed: May 18th to SAV Iron Mountain

Exposed: to Willabar In Focus 87S June 7th to July 10th

She has an outcross pedigree to suit most any program. Carrying service to SAV Iron Mountain.

FEMALE MN 78T SEPTEMBER 03 2007 #1418375

156

WILLABAR IDELETTE 78T

BW: 97 lbs. Adj 205D Wt: 569 lbs. Adj 365D Wt: 870 lbs.

EPD's: BW:+4.8 WW:+42 YW:+78 Milk:+18 TM:+39

A A R NEW TREND
BOYD NEW DAY 8005 AMF CAF NHF (994200)
S V F FOREVER LADY 57D

V D A R SHOSHONE 548
DONNA A A R 74
LEACHMAN RIGHT TIME AMF
S V F FOREVER LADY 1128

VERMILION YELLOWSTONE AMF CAF NHF
WILLABAR IDELETTE 173M (1136864)
WILLABAR IDELETTE 62F

VERMILION DATELINE 7078 AMF CAF NHF
VERMILION B JESTRESS 3912
WILLABAR JIMBO 121D
WILLABAR IDELETTE 205Z

A.I.'ed: June 1st to Hoover Dam

Exposed: to Willabar In Focus 87S June 7th to July 10th

78T's first calf, a Pendleton son, was the high seller in our 2011 bull sale to Laverne & Colleen Lohr for \$6250. She followed up by producing and raising twin bulls last year. I have no doubt that if we hadn't interrupted the calving interval; she was heading for "Elite Dam" status.



Lot # 157 - Willabar Karama 85T

FEMALE HART 85T SEPTEMBER 06 2007 #1418294

157

WILLABAR KARAMA 85T

BW: 65 lbs. Adj 205D Wt: 507 lbs. Adj 365D Wt: 750 lbs.

EPD's: BW:-0.6 WW:+34 YW:+51 Milk:+22 TM:+39

A A R REALLY WINDY 1205 AMF CAF NHF
WILLABAR WINDY 107N (1189069)
WILLABAR PRIDE 2L

A A R WINDY RIDGE 362
A A R LADY KELTON 2170
WILLABAR PIPELINE 9J
WILLABAR PRIDE 219D

WILLABAR AMBUSH 45G
WILLABAR KARAMA 72J (960395)
WILLABAR KARAMA 83G

PARAMONT AMBUSH 2172 AMF CAF NHF
WILLABAR COUNTESS 90A
WILLABAR JIMBO 121D
WILLABAR KARAMA 20D

A.I.'ed: May 27th to Sydgen CC & 7

Exposed: to Willabar Ambush 50U June 7th to July 10th

85T is a maternal sister to our herd sire Willabar Future Direction 50P. She has produced two heifers, one sold for commercial breeding and one selling as a bred heifer in Lot 90.

FEMALE HART 98T SEPTEMBER 09 2007 #1418307

158

WILLABAR BLACKCAPMERE 98T

BW: 100 lbs. Adj 205D Wt: 565 lbs. Adj 365D Wt: 870 lbs.

EPD's: BW:+5.0 WW:+33 YW:+58 Milk:+13 TM:+30

WILLABAR AMBUSH 45G
WILLABAR AMBUSH 86K (1033364)
WILLABAR ELSA ERICA 107G

PARAMONT AMBUSH 2172 AMF CAF NHF
WILLABAR COUNTESS 90A
J R JUICE Z005 CAF
WILLABAR ELSA ERICA 133C

WILLABAR RIGHT TIME 34E
WILLABAR BLACKCAPMERE 134J (986715)
CUDLOBE BLACKCAPMERE 16W

LEACHMAN RIGHT TIME AMF
WILLABAR COUNTESS 90A
BLACK GOLD GENESIS
CUDLOBE BLACKCAPMERE 46S

A.I.'ed: May 16th to HARB Pendleton

Exposed: to Willabar In Focus 87S June 7th to July 10th

A daughter of the grand old cow Willabar Blackcapmere 134J. Her first bull calf sold for \$4100 to Hugh McPherson.



Lot #159 - Willabar Miss Morrison 106T
FEMALE HART 106T SEPTEMBER 10 2007 #1418310

159 WILLABAR MISS MORRISON 106T
BW: 88 lbs. Adj 205D Wt: 520 lbs. Adj 365D Wt: 836 lbs.
EPD's: BW:+3.3 WW:+28 YW:+55 Milk:+18 TM:+32

S A F 598 BANDO 5175 AMF CAC
WILLABAR BANDO 15N (1189002)
WILLABAR INA 19J

BON VIEW BANDO 598 AMF CAC
S A F ROYAL LASS 1002
WILLABAR RIGHT TIME 34E
WILLABAR INA 63C

WILLABAR TOP HAT 125J
WILLABAR MISS MORRISON 120M (1138014)
WILLABAR MISS MORRISON 60F

R R SCOTCHCAP 9440 AMF NHF
WILLABAR COUNTESS 90A
GEIS LANCER 74'94
WILLABAR MISS MORRISON 61D

A.I.'ed: May 31st to SAV Iron Mountain
Exposed: to Willabar Ambush 50U June 7th to July 10th
106T is a very moderate frame Bando daughter who shows a lot of promise.
Her first calf sold commercially.



Lot #162 - Willabar Bride 140T
FEMALE RAMO 140T SEPTEMBER 28 2007 #1418367

162 WILLABAR BRIDE 140T
BW: 71 lbs. Adj 205D Wt: 555 lbs. Adj 365D Wt: 823 lbs.
EPD's: BW:-0.7 WW:+35 YW:+54 Milk:+26 TM:+44

A A R REALLY WINDY 1205 AMF CAF NHF
WILLABAR WINDY 107N (1189069)
WILLABAR PRIDE 2L

A A R WINDY RIDGE 362
A A R LADY KELTON 2170
WILLABAR PIPELINE 9J
WILLABAR PRIDE 219D

WILLABAR EXCEL 25K
WILLABAR BRIDE 73N (1188918)
WILLABAR BRIDE 117L

WILLABAR EXCEL 182G
WILLABAR PATRICIA 18H
WILLABAR RIGHT TIME 282G
WILLABAR BRIDE 75G

A.I.'ed: May 31st to WMR Timeless
Exposed: to Willabar Ambush 50U June 7th to July 10th
A favorite young cow, 140T is deep barreled, tight uddered with great feet and is out of the great 73N cow. 140T's maternal brothers have averaged \$4700 through our annual sale. One daughter, Lot 65, sells along with yearling bull Lot 206.

160 WILLABAR COUNTESS 119T
FEMALE HART 119T SEPTEMBER 15 2007 #1418318
BW: 81 lbs. Adj 205D Wt: 604 lbs. Adj 365D Wt: 905 lbs.
EPD's: BW:+0.9 WW:+39 YW:+65 Milk:+25 TM:+45

C A FUTURE DIRECTION 5321 AMC CAF NHF
WILLABAR FUTURE DIRECTION 50P AMF (1243335)
WILLABAR KARAMA 72J

G A R PRECISION 1680 AMC NHC
C A MISS POWER FIX 308 AMF
WILLABAR AMBUSH 45G
WILLABAR KARAMA 83G

BASIN MAX 602C AMF CAF NHF
WILLABAR COUNTESS 83R (1292981)
WILLABAR COUNTESS 206K

G T MAXIMUM AMF CAF NHF
BASIN ELINE ERICA 315U
WILLABAR NEW TREND 77H
WILLABAR COUNTESS 1X

A.I.'ed: May 18th to Hoover Dam
Exposed: to Willabar Ambush 50U June 7th to July 10th
Her first calf was a Pendleton bull sold to Ken Chitwood of Stoneydale Angus for \$5800; her second calf sells in the yearling bull pen as Lot 209.

163 WILLABAR ROSEBUD 149T
FEMALE HART 149T OCTOBER 03 2007 #1424752
BW: 93 lbs. Adj 205D Wt: 549 lbs. Adj 365D Wt: 813 lbs.
EPD's: BW:+3.8 WW:+29 YW:+54 Milk:+13 TM:+28

O C C LEGACY 839L
B.B.A.R LEGACY 528 (1282640)
B.B.A.R. MISS MORRISON 128H

O C C ECHELON 857E
O C C DIXIE ERICA 960E
JOHNSTON NUGGET 370E
MISS MORRISON 18C

C A FUTURE DIRECTION 5321 AMC CAF NHF
WILLABAR ROSEBUD 78R (1292958)
WILLABAR ROSEBUD 20M

G A R PRECISION 1680 AMC NHC
C A MISS POWER FIX 308 AMF
WILLABAR RANGER 290J
WILLABAR ROSEBUD 213J

A.I.'ed: May 31st to Hoover Dam
Exposed: to Willabar In Focus 87S June 7th to July 10th
A granddaughter of OCC Legacy 839L, the great sire for Crowfoot, Hillfire and Bowerman Brothers. Her first calf died at weaning, her second sells in the yearling bulls as Lot 178.

161 WILLABAR MISS MORRISON 128T
FEMALE HART 128T SEPTEMBER 20 2007 #1418324
BW: 95 lbs. Adj 205D Wt: 632 lbs. Adj 365D Wt: 992 lbs.
EPD's: BW:+2.2 WW:+51 YW:+90 Milk:+23 TM:+49

S A F FOCUS OF E R AMF CAF NHF
MYTTY IN FOCUS AMF CAF NHF (1251205)
MYTTY COUNTESS 906

S A F FAME AMF CAF NHF
G D A R FOREVER LADY 246
SITZ ALLIANCE 6595 AMF NHF
BALDRIDGE COUNTESS 357

WILLABAR ALLIANCE 131H
WILLABAR MISS MORRISON 31L (1082555)
WILLABAR MISS MORRISON 81J

WOODHILL ALLIANCE
WILLABAR COUNTESS 237F
PAPA EQUATOR 2928 AMF NHF
WILLABAR MISS MORRISON 17D

A.I.'ed: May 18th to Hoover Dam
Exposed: to Willabar Ambush 50U June 7th to July 10th
A direct daughter of Mytty In Focus, the #1 sire in North America for registrations for 3 years running. As a calf, 128T recorded 205D Index of 114 and 365D Index of 116. Her first calf was a Pendleton heifer who sells as Lot 70 and her last calf is a bull who sells as Lot 211.

164 WILLABAR ROSEBUD 9U
FEMALE HART 9U AUGUST 21 2008 #1477814
BW: 80 lbs. Adj 205D Wt: 502 lbs. Adj 365D Wt: 802 lbs.
EPD's: BW:+1.1 WW:+38 YW:+62 Milk:+19 TM:+38

A A R REALLY WINDY 1205 AMF CAF NHF
WILLABAR WINDY 107N (1189069)
WILLABAR PRIDE 2L

A A R WINDY RIDGE 362
A A R LADY KELTON 2170
WILLABAR PIPELINE 9J
WILLABAR PRIDE 219D

WILLABAR AMBUSH 86K
WILLABAR ROSEBUD 70R (1292941)
WILLABAR ROSEBUD 170M

WILLABAR AMBUSH 45G
WILLABAR ELSA ERICA 107G
WILLABAR EXCEL 25K
WILLABAR ROSEBUD 105K

A.I.'ed: May 21st to SAV Iron Mountain
Exposed: to Willabar Ambush 50U June 7th to July 10th
We are big fans of these Willabar Windy 107N daughters; feminine style, volume and udder quality second to none. They really are proving to be good young cows.



Lot #165 - Willabar Miss Morrison 18U

FEMALE HART 18U AUGUST 24 2008 #1499422

165

WILLABAR MISS MORRISON 18U

BW: 71 lbs. Adj 205D Wt: 513 lbs. Adj 365D Wt: 809 lbs.

EPD's: BW:+1.2 WW:+43 YW:+76 Milk:+16 TM:+38

VERMILION DATELINE 7078 AMF CAF NHF
CCL DATELINE 36R (127987B)
WILLABAR PATRICIA 45C

CONNELLY DATELINE
VERMILION BLACKBIRD 5044
ACUMEN BOLD LEADER 30X
WILLABAR PATRICIA 45N

WILLABAR EXCEL 111L
WILLABAR MISS MORRISON 66P (124340D)
WILLABAR MISS MORRISON 120M

WILLABAR EXCEL 182G
WILLABAR MOONBEAM 71J
WILLABAR TOP HAT 125J
WILLABAR MISS MORRISON 60F

A.I.'ed: May 16th to WMR Timeless

Exposed: to Cudlobe Objective 2U June 7th to July 10th

A beautiful daughter of Dateline 36R. Typical of the stamp he puts on them; deep bodied and feminine with just a touch more frame score. Dateline heifers have near faultless udders and calm dispositions.



Lot #166 - Willabar Miss Morrison 34U

FEMALE HART 34U AUGUST 25 2008 #1477835

166

WILLABAR MISS MORRISON 34U

BW: 78 lbs. Adj 205D Wt: 573 lbs. Adj 365D Wt: 900 lbs.

EPD's: BW:+3.1 WW:+44 YW:+78 Milk:+19 TM:+41

MYTTY IN FOCUS AMF CAF NHF
WILLABAR IN FOCUS 87S (136159S)
WILLABAR COUNTLESS 90P

S A F FOCUS OF E R AMF CAF NHF
MYTTY COUNTLESS 906
WILLABAR LEADTIME 60L
WILLABAR COUNTLESS 100C

WILLABAR EXCEL 98P
WILLABAR MISS MORRISON 95S (136160I)
WILLABAR MISS MORRISON 139P

WILLABAR EXCEL 25K
WILLABAR KARAMA 69M
WILLABAR AMBUSH 86K
WILLABAR MISS MORRISON 24E

A.I.'ed: June 3rd to SAV Iron Mountain

Exposed: to Cudlobe Objective 2U June 7th to July 10th

Posted 205 day and 365 day indexes of 111 and 107 respectively. Yearling bull, Lot 227, by Objective 2U.

167

FEMALE HART 46U AUGUST 26 2008 #1477843

WILLABAR ROSEBUD 46U

BW: 85 lbs. Adj 205D Wt: 563 lbs. Adj 365D Wt: 844 lbs.

EPD's: BW:+2.1 WW:+37 YW:+65 Milk:+19 TM:+38

C A FUTURE DIRECTION 5321 AMC CAF NHF
WILLABAR FUTURE DIRECTION 50P AMF (124333S)
WILLABAR KARAMA 72J

G A R PRECISION 1680 AMC NHC
C A MISS POWER FIX 308 AMF
WILLABAR AMBUSH 45G
WILLABAR KARAMA 83G

BASIN MAX 602C AMF CAF NHF
WILLABAR ROSEBUD 52R (1292988)
WILLABAR ROSBUD 110K

G T MAXIMUM AMF CAF NHF
BASIN ELINE ERICA 315U
WILLABAR RIGHT TIME 34E
WILLABAR ROSEBUD 56E

A.I.'ed: May 17th to SAV Iron Mountain

Exposed: to Willabar Ambush 50U June 7th to July 10th

Her first calf was a steer but then again they can't all be bulls. A good young cow with her whole life ahead of her.

168

FEMALE HART 60U AUGUST 28 2008 #1477856

WILLABAR ROSEBUD 60U

BW: 92 lbs. Adj 205D Wt: 537 lbs. Adj 365D Wt: 827 lbs.

EPD's: BW:+3.5 WW:+45 YW:+78 Milk:+20 TM:+43

PAPA FORTE 1921
WOODHILL FORESIGHT AMF CAF NHF (1191517)
BON VIEW GAMMER 85 CAC

PAPA OPTIMA 9818
PAPA ENVIOUS BLACKBIRD 8832
BON VIEW BANDO 598 AMF CAC
BON VIEW GAMMER 23F

WILLABAR EXCEL 25K
WILLABAR ROSEBUD 170M (1137086)
WILLABAR ROSEBUD 105K

WILLABAR EXCEL 182G
WILLABAR PATRICIA 18H
WILLABAR RIGHT TIME 282G
WILLABAR ROSEBUD 250G

A.I.'ed: May 16th to SAV Iron Mountain

Exposed: to Cudlobe Objective 2U June 7th to July 10th

Direct daughter of Woodhill Foresight. Her dam is a very good daughter of Willabar Excel 25K.



Lot #169 - Willabar Patricia 62U

FEMALE HART 62U AUGUST 29 2008 #1477858

169

WILLABAR PATRICIA 62U

BW: 71 lbs. Adj 205D Wt: 593 lbs. Adj 365D Wt: 856 lbs.

EPD's: BW:-0.8 WW:+46 YW:+68 Milk:+19 TM:+42

A A R REALLY WINDY 1205 AMF CAF NHF
WILLABAR WINDY 107N (1189069)
WILLABAR PRIDE 2L

A A R WINDY RIDGE 362
A A R LADY KELTON 2170
WILLABAR PIPELINE 9J
WILLABAR PRIDE 219D

WILLABAR WINDY 142N
WILLABAR PATRICIA 44R (1293051)
WILLABAR PATRICIA 99N

A A R REALLY WINDY 1205 AMF CAF NHF
WILLABAR MISS MORRISON 69L
WILLABAR AMBUSH 45G
WILLABAR PATRICIA 316Y

A.I.'ed: May 30th to WMR Timeless

Exposed: to Willabar In Focus 87S June 7th to July 10th

Here is one to mark for sure. 62U is double bred to AAR Really Windy a fabulous maternal pedigree with great udders.

170

FEMALE HART 87U SEPTEMBER 01 2008 #1477878

WILLABAR COUNTESS 87U

BW: 87 lbs. Adj 205D Wt: 583 lbs. Adj 365D Wt: 876 lbs.

EPD's: BW:+1.8 WW:+38 YW:+63 Milk:+17 TM:+36

C A FUTURE DIRECTION 5321 AMC CAF NHC
WILLABAR FUTURE DIRECTION 50P AMF (1243335)
WILLABAR KARAMA 72J

G A R PRECISION 1680 AMC NHC
C A MISS POWER FIX 308 AMF
WILLABAR AMBUSH 45G
WILLABAR KARAMA 83G

WILLABAR EXCEL 111L
WILLABAR COUNTESS 102R (1293035)
WILLABAR COUNTESS 10C

WILLABAR EXCEL 182G
WILLABAR MOONBEAM 71J
WILLABAR WISEGUY 22Y
WILLABAR COUNTESS 13X

A.I.'ed: May 24th to Hoover Dam

Exposed: to Cudlobe Objective 2U June 7th to July 10th

This good young cow has a real nice set of balanced EPD's. If you go back thru the generations you eventually get to my first 4-H heifer some 40 years ago.



Lot #173 - Willabar Tilda 133U

FEMALE HART 133U SEPTEMBER 14 2008 #1477908

WILLABAR TILDA 133U

BW: 102 lbs. Adj 205D Wt: 511 lbs. Adj 365D Wt: 813 lbs.

EPD's: BW:+5.2 WW:+45 YW:+81 Milk:+15 TM:+38

PAPA FORTE 1921
WOODHILL FORESIGHT AMF CAF NHF (1191517)
BON VIEW GAMMER 85 CAC

PAPA OPTIMA 9818
PAPA ENVIOUS BLACKBIRD 8832
BON VIEW BANDO 598 AMF CAC
BON VIEW GAMMER 233

WILLABAR RIGHT TIME 282G
WILLABAR TILDA 55K (1032959)
WILLABAR TILDA 25B

WILLABAR RIGHT TIME 34E
WILLABAR COUNTESS 119D
G T MAXIMUM AMF CAF NHF
WILLABAR TILDA 16X

A.I.'ed: May 22nd to Sydgen CC & 7

Exposed: to Willabar In Focus 87S June 7th to July 10th

This young cow stems from the same cow family that produced Rawburn Trans-former, the bull who sets the high water marks for growth & carcass values in the UK. Her sire is the noted Woodhill Foresight, a dominant carcass & maternal sire.

171

FEMALE HART 109U SEPTEMBER 07 2008 #1477891

WILLABAR PRIDE 109U

BW: 82 lbs. Adj 205D Wt: 529 lbs. Adj 365D Wt: 818 lbs.

EPD's: BW:+2.3 WW:+37 YW:+58 Milk:+15 TM:+34

C A FUTURE DIRECTION 5321 AMC CAF NHC
WILLABAR FUTURE DIRECTION 50P AMF (1243335)
WILLABAR KARAMA 72J

G A R PRECISION 1680 AMC NHC
C A MISS POWER FIX 308 AMF
WILLABAR AMBUSH 45G
WILLABAR KARAMA 83G

WILLABAR PIPELINE 89H
WILLABAR PRIDE 98L (1082111)
WILLABAR PRIDE 113Z

WILLABAR RIGHT TIME 34E
WILLABAR COUNTESS 40D
PEGLEEBOB JIMBO 43P
WILLABAR PRIDE 85P

A.I.'ed: June 3rd to SAV Iron Mountain

Exposed: to Willabar Ambush 50U June 7th to July 10th

A member of the Pride family stemming from Early Sunset Pride 98 purchased out of the Cross Country sale from the late John Grant in 1973; just a little history there.

172

FEMALE MN 110U SEPTEMBER 07 2008 #1477253

WILLABAR BLACKCAP 110U

BW: 92 lbs. Adj 205D Wt: 461 lbs. Adj 365D Wt: 817 lbs.

EPD's: BW:+2.5 WW:+31 YW:+61 Milk:+16 TM:+32

C A FUTURE DIRECTION 5321 AMC CAF NHC
WILLABAR FUTURE DIRECTION 50P AMF (1243335)
WILLABAR KARAMA 72J

G A R PRECISION 1680 AMC NHC
C A MISS POWER FIX 308 AMF
WILLABAR AMBUSH 45G
WILLABAR KARAMA 83G

WILLABAR RIGHT TIME 282G
WILLABAR BLACKCAP 91N (1188930)
WILLABAR BLACKCAP 121K

WILLABAR RIGHT TIME 34E
WILLABAR COUNTESS 119D
WILLABAR NEW TREND 77H
WILLABAR BLACKCAP 279G

Exposed: to Willabar In Focus 87S June 7th to July 10th.

Her five generation pedigree shows a "Who's Who" in the Angus Industry - Right Time, New Trend, Ambush, and Future Direction.



Catalogue is Available
Online:
www.willabarangus.com
or
bouchardlivestock.ca





Lot #A - CCL DATELINE 36R

HE SELLS!

A

MALE CGL 36R FEBRUARY 11 2005 #1279878

CCL DATELINE 36R

BW: 100 lbs. Adj 205D Wt: 885 lbs. Wt: 121 Adj 365D Wt: 1416 lbs. Yl: 123
 EPD's: BW:+6.5 WW:+56 YW:+97 Milk:+16 TM:+44

CONNEALY DATELINE
 VERMILION DATELINE 7078 AMF CAF NHF (1018284)
 VERMILION BLACKBIRD 5044

ACUMEN BOLD LEADER 30X
 WILLABAR PATRICIA 45C (756267)
 WILLABAR PATRICIA 45N

D H D TRAVELER 6807 AMF NHF
 EILA EILA OF CONANGA AMF
 LEACHMAN RIGHT TIME AMF
 VERMILION BLACKBIRD 3525
 NELSON BOLD RULER
 GLENMERE BARBARA 30R
 BLACK BROWE BEST MAN 35
 PATRICIA MCB 317'66

SELLING FULL INTEREST AND FULL POSSESSION

ALONG WITH 100 DOSES OF CANADIAN QUALIFIED SEMEN.

"Cookie" has been admired and praised by many astute cattlemen. We went to Cooke Livestock bull sale in 2006 to purchase him because we knew the cows in his background. The three cows on the maternal side of his pedigree totalled 39 years of age. The udder quality, dispositions and fertility had always been evident. When the opportunity to purchase him arose we seized it.

Dateline is a massive bull but phenotypically flawless - solid upstanding feet, full hip, tremendous rib and fluid in movement. Following the WAF 2009, Rawburn Angus of Scotland secured the European rights to Dateline and has ET calves on the ground. Dateline's sons have averaged \$4000 in our annual bull sales. His daughters are truly an impressive group.



Lot #B - WILLABAR AMBUSH 50U

HE SELLS!

B

MALE MN 50U AUGUST 27 2008 #1477250

WILLABAR AMBUSH 50U

BW: 98 lbs. Adj 205D Wt: 714 lbs. Adj 365D Wt: 1160 lbs.
 EPD's: BW:+3.8 WW:+48 YW:+75 Milk:+16 TM:+40

WILLABAR AMBUSH 45G
 WILLABAR AMBUSH 18P (1243411)
 WILLABAR BRIDE 117L

WILLABAR EXCEL 25K
 WILLABAR BLACKBIRD 74P (1243415)
 WILLABAR BLACKBIRD 108M

PARAMONT AMBUSH 2172 AMF CAF NHF
 WILLABAR COUNTESS 90A
 WILLABAR RIGHT TIME 282G
 WILLABAR BRIDE 75G

WILLABAR EXCEL 182G
 WILLABAR PATRICIA 18H
 WILLABAR TOP HAT 125J
 TWIN LAKES BLACKBIRD 8'99

SELLING FULL INTEREST AND FULL POSSESSION

ALONG WITH 100 DOSES OF CANADIAN QUALIFIED SEMEN.

Every once in awhile, a breeder gets to bring a certain synergy together with outstanding cows and unique genetics that really get you excited - 50U is such a bull. He would have been the next building block for our herd moving forward. With virtually a straight Canadian Pedigree, and generations of exceptional cows in his pedigree, I believe he would not only carry the mail but lick and stamp it too. Study his good structure, his length of spine and natural muscle expression.

One regret I have about this dispersal is I won't get to calve out the first service from 50U.



Lot #C - Willabar In Focus 87S

HE SELLS!

C

MALE HART 87S AUGUST 18 2006 #1361595

WILLABAR IN FOCUS 87S

BW: 81 lbs. Adj 205D Wt: 640 lbs. Adj 365D Wt: 1125 lbs.
 EPD's: BW:+3.4 WW:+48 YW:+91 Milk:+18 TM:+42

S A F FOCUS OF E R AMF CAF NHF
 MYTTY IN FOCUS AMF CAF NHF (1251205)
 MYTTY COUNTESS 906

WILLABAR LEADTIME 60L
 WILLABAR COUNTESS 90P (1243293)
 WILLABAR COUNTESS 100C

S A F FAME AMF CAF NHF
 G D A R FOREVER LADY 246
 SITZ ALLIANCE 6595 AMF NHF
 BALDRIDGE COUNTESS 357

CONNEALY LEADTIME AMF CAF NHF
 WILLABAR COUNTESS 81H
 WILLABAR JIMBO 70Y
 GLENMERE COUNTESS 96T

SELLING FULL INTEREST AND FULL POSSESSION

87S was originally selected for use on our heifers in 2007. His progeny proved so favourable that he has since been one of our primary service sires.

His sons have been consistently thick, long bodied, easy fleshing bulls with generally moderate birth weights. They have done more to help our bull sale average than hurt it. His daughters can be evaluated at the sale but we are sure you will agree they are proving to be very productive, sound, young cows.



WILLABAR BLACK ANGUS REFERENCE & SERVICE SIRES



HE SELLS!

MALE KLB 2U JANUARY 09 2008 #1453176

CUDLOBE OBJECTIVE 2U

BW: 83 lbs. Adj 205D Wt: 789 lbs. Adj 365D Wt: 1371 lbs.

EPD's: BW:+4.4 WW:+49 YW:+87 Milk:+30 TM:+55

S S OBJECTIVE T510 OT26 AMF CAF NHF
QUAKER HILL OBJECTIVE 3J15 AMF CAF NHF (1385921)
QUAKER HILL QUEEN 1L4 AMF NHF

S S TRAVELER 6807 T510 AMF CAF NHF
S S MISS RITA R011 7R8 AMF NHF
BW/QHF BLACKCAP LAD
ANKONY QUEEN Q H F R981

STEVENSON EXPEDITION 859K
CUDLOBE EUGENIE 7R (1285566)
CUDLOBE EUGENIE 2F

GARDENS EXPEDITION AMF CAF NHF
STEVENSON QUEEN 4058
STEVENSON FORTUNE 415C
CUDLOBE EUGENIE 66B

SELLING FULL INTEREST AND FULL POSSESSION

2U was the high selling lot in the 2009 Cudlobe 'Real Bulls for Real Cowboys' Bull Sale. Bolduc's had used him as a service sire on their replacement heifers.

He is sired by the very popular Quaker Hill Objective 3J15 known for his low birth, high growth spread and positive carcass values. His dam is one of Cudlobe's top cows, Cudlobe Eugenie 7R by the outstanding calving ease and carcass sire Stevenson Expedition 859K.



Quaker Hill Objective 3J15 - Sire of Cudlobe Objective 2U (Lot D)



MALE IMP 8066U FEBRUARY 24 2008 #1493936 AMF CAF NHF MAF

S A V IRON MOUNTAIN 8066

BW: n/a

EPD's: BW:+2.0 WW:+53 YW:+100 Milk:+20 TM:+47

G A R GRID MAKER AMF CAF NHF
TC GRIDIRON 258 AMF CAF NHF (1421809)
TC BLACKBIRD 7049

G D A R TRAVELER 044 AMF CAF NHF
G A R PRECISION 2536 AMF NHF
T C DIVIDEND 494
O C C BLACKBIRD 902D

S A V 8180 TRAVELER 004 AMF CAF NHF
S A V MADAME PRIDE 3249 CAF (14454890)
S A V MADAME PRIDE 8264

SITZ TRAVELER 8180 AMF CAF NHF
BOYD FOREVER LADY 8003
LEACHMAN RIGHT TIME AMF
S A R CRUZS PRIDE 8597

Iron Mountain was selected for use because he is a premiere calving ease bull with exceptional phenotype. He boasts remarkable thickness, muscling, and depth of hip with body volume rarely found in a true low birth weight bull. His phenomenal dam is the third lowest BW dam in the S A V herd. Her Right Time dam is the record selling cow in S A V history, stemming from four generations of Path Finder dams.

Iron Mountain 8066 was the \$75,000 top selling bull in the 2009 S A V sale to Peak Dot Ranch.



A.I. Service Sire E - S A V Iron Mountain 8066



MALE IMP 458U JANUARY 30 2008 #1644753 DMF AMF CAF NHF

WMR TIMELESS 458

BW: n/a

EPD's: BW:+3.2 WW:+95 YW:+165 Milk:+20 TM:+68

HYLINE RIGHT TIME 338 AMF CAF NHF
LEACHMAN RIGHT TIME 338-5605 (15033687)
LEACHMAN ERICA 1201

LEACHMAN RIGHT TIME AMF
HYLINE PRIDE 265
CONNEALY FRONTLINE AMF CAF NHF
LEACHMAN ERICA 6267

W M R DATELINE 210
W M R BLACKCAP 521 AMF (15183571)
W M R BLACKCAP 043

CONNEALY DATELINE
W M R PRIDE 217-168
HYLINE WMR TRAVELER 724
W M R BLACKCAP 849 AMF

Timeless was the lead off and high selling bull at the 2009 Wheeler Mountain Ranch bull sale in Montana. He offers a pedigree rich in time tested sires - Right Time, Dateline, and Traveller. His flawless phenotype and fluid movement made him stand out. His EPD's rank him in the top third of the breed for CED and low BW, while being in the top 2% for WW and YW.



A.I. Service Sire F - WMR Timeless 458



WILLABAR BLACK ANGUS REFERENCE & SERVICE SIRES



A.I. Service Sire G - Sydgen CC & 7

MALE IMP 6099S JANUARY 13 2006 #1552417 AMF CAF NHF



SYDGEN C C & 7

BW: n/a

EPD's: BW:+1.1 WW:+55 YW:+107 Milk:+52 TM:+80

SVF GDAR 216 LTD
S A F CONNECTION AMF CAF NHF (1083690)
S A F ROYAL QUEEN 5084 CAF

TRAVELER 124 G D A R
G D A R FOREVER LADY 718
BON VIEW BANDO 598 AMF CAC
S A F ROYAL QUEEN 9022

SYDGEN 1407 CORONA 2016 AMC CAF NHF
SYDGEN FOREVER LADY 4087 AMF (14664721)
S A F FOREVER LADY 8292

BON VIEW NEW DESIGN 1407 AMF CAF NHF
V N A R PERFECTION 142F 180K AMC NHF
S A F NEUTRON AMF CAF NHF
S A F FOREVER LADY 5138

The number one bull of the breed for docility EPD. He has been one of ABS and ORlgen's top selling bulls and one of the breeds most widely used bulls in the past 2 years.

He has a tremendous BW to YW spread and breed leading Milk and Maternal Values.



A.I. Service Sire - Hoover Dam

MALE IMP 18U JANUARY 25 2008 #1552414 AMF CAF NHF



HOOVER DAM

BW: n/a

BW:-0.3 WW:+50 YW:+94 Milk:+36 TM:+61

S A F CONNECTION AMF CAF NHF
SYDGEN C C & 7 AMF CAF NHF (1552417)
SYDGEN FOREVER LADY 4087 AMF

SVF GDAR 216 LTD
S A F ROYAL QUEEN 5084 CAF
SYDGEN 1407 CORONA 2016 AMC CAF NHF
S A F FOREVER LADY 8292

TC GRIDIRON 258 AMF CAF NHF
ERICA OF ELLSTON C124 (14851883)
ERICA OF ELLSTON V65

G A R GRID MAKER AMF CAF NHF
TC BLACKBIRD 7049
S A NEUTRON 377 AMF CAF NHF
SHOTTISH V047

Considered by many to be CC & 7's best son, Hoover Dam was the highest selling bull in the 83 year history of the Hoover Angus Herd.

Progeny are described as having exceptional thickness especially for having a low birth weight bull.

His Pathfinder dam has an impeccable record; five calves @ 97 BWR, 113 WR, 108YR.



A.I. Service Sire to all the Bred Heifers - S A V Final Answer 0035

MALE IMP 035K FEBRUARY 22 2000 #1061938 AMF CAF NHF



S A V FINAL ANSWER 0035

BW: n/a

BW:-1.0 WW:+61 YW:+105 Milk:+19 TM:+50

G D A R TRAVELER 71 AMF CAF NHF
SITZ TRAVELER 8180 AMF CAF NHF (866597)
SITZ EVERELDA ENTENSE 1137

TRAVELER 1148 G D A R
G D A R MISS BLACKCAP 567
G D A R RAINMAKER 340
SITZ EVERELDA ENTENSE 2335

BON VIEW BANDO 598 AMF CAC
S A V EMULOUS 8145 CAF (13094078)
S A V SKY EMULOUS 2124

TEHAMA BANDO 155 AMF CAF NHF
BON VIEW DORA 56
ELLANIN SKY DIVER
TAIL N 0383

In searching for a highly proven calving ease sire with good performance values and wide spread acceptance in the industry, the choice of Final Answer was a slam dunk. At eleven years of age and with thousands of progeny on the ground, he remains the most popular angus sire in the world.

His daughters have proven to be his greatest strength, being moderate framed, easy fleshing with excellent udders.

He is in the top 3% for CED, the top 10% for BW, the top 5% for WW, and still ranks in the top 10% for YW with very positive carcass numbers.

Service Sire on First Calf Heifers.



WILLABAR BLACK ANGUS REFERENCE & SERVICE SIRE



MALE IMP 765R FEBRUARY 07 2005 #1471747 AMF CAF NHF

HARB PENDLETON 765 J H

BW: n/a

EPD's: BW:+0.1 WW:+59 YW:+108 Milk:+29 TM:+59

SITZ TRAVELER 8180 AMF CAF NHF
S A V FINAL ANSWER 0035 AMF CAF NHF (1061938)
S A V EMULOUS 8145 CAF

G D A R TRAVELER 71 AMF CAF NHF
SITZ EVERELDA ENTENSE 1137
BON VIEW BANDO 598 AMF CAC
S A V SKY EMULOUS 2124

H A R B HIGH PLAINS 975 JH AMF CAF NHF
H A R B BLACK LADY 375 J H (14611224)
H A R B BLACK LADY 073 J H

SITZ ALLIANCE 6595 AMF NHF
JUANADA ERICA 9024 H A R B
H A R B CINCHA 829 AMF
H A R B BLACK LADY G67 J H

Pendleton continues to lead the industry with his unprecedented siring capabilities. His low birth and high growth EPD spread is not a fluke. The calves are born very easily and then they get up and grow. You will see bulls that may not be what you expect from first calf heifers. They display outstanding growth, depth and thickness.

Pendleton currently ranks in the top 5% of the breed for eight different EPD traits.



A.I. Service Sire J - HARB Pendleton 765 J H

MALE HART 44T AUGUST 24 2007 #1424739

WILLABAR LEGACY 44T

BW: 81 lbs. Adj 205D Wt: 625 lbs. Adj 365D Wt: 1073 lbs.

EPD's: BW:+0.4 WW:+38 YW:+74 Milk:+11 TM:+30

O C C LEGACY 839L
B.B.A.R LEGACY 528 (1282640)
B.B.A.R. MISS MORRISON 128H

O C C ECHELON 857E
O C C DIXIE ERICA 960E
JOHNSTON NUGGET 370E
MISS MORRISON 18C

L T 598 BANDO 9074 AMF CAF NHF
WILLABAR ROSEBUD 37R (1292960)
WILLABAR ROSEBUD 10M

S A F 598 BANDO 5175 AMF CAC
MILL COULEE BARBARA K 323
WILLABAR RIGHT TIME 282G
WILLABAR ROSEBUD 250G

Legacy was selected from our 2007 calf crop. His 81 pound birth weight and above average growth performance made him a good candidate to replace his sire, BBAR Legacy 528.

We were very fond of his mother, Willabar Rosebud 37R, a very good daughter of LT 598 Bando 9074.

Last winter 44T was lost to a leg injury.

MALE IMP 0410P JANUARY 16 2004 #1485449 AMF CAF NHF

TC TOTAL 410

BW: n/a

EPD's: BW:+3.6 WW:+71 YW:+127 Milk:+27 TM:+63

B/R NEW DESIGN 036 AMF CAF NHF
BON VIEW NEW DESIGN 208 AMF CAC NHF (1088254)
BON VIEW ERICA 443

V D A R NEW TREND 315 AMF CAF NHF
B/R BLACKCAP EMPRESS 76
N BAR EMULATION EXT AMF CAF NHF
BON VIW ERICA 1380

TWIN VALLEY PRECISION E161 AMF CAF NHC
TC ERICA EILEEN 2047 AMF NHC (14270867)
TC ERICA EILEEN 5116

G A R PRECISION 1680 AMC NHC
W C C BLACKCAP C9
LEACHMAN RIGHT TIME AMF
T C ERICA EILEEN 6006

Total sired a number of the yearling bulls and open yearling heifers. He is also a service sire to a handful of selected females.

He ranks in the top 10% for every value index; he ranks the top 1% for both WW and YW, top 5% to docility, top 10% for milk, top 4% for RE and IMF





WILLABAR BLACK ANGUS LONG YEARLING BULLS



This being our last sale, I have to say that I am very proud of these bulls. We have culled them ruthlessly so they do represent the top 60% of the bull calves born last year. As every year, they were weaned in early April and turned out to grass in mid May; at no time were they creep fed, hoof trimmed or otherwise pampered.

The bulls were brought in off grass in mid August to allow our family a long overdue camping trip before the kids went back school. They are at Claresholm Beef Producers receiving a Total Mix Ration of corn silage, chopped hay and a limited amount of grain. Feel free to stop and view them if you are in the area.

Once the sale is complete and ownership transfers, at the fall of the gavel, *buyers have the option to return the bull(s) back to Claresholm Beef Producers to be fed using a shared pen at the new owners expense and risk.*

Otherwise, you may take your bull(s) home with you December 20th at the completion of the sale.

We strongly recommend the purchase Livestock Mortality Insurance; agents will be available on sale day. The bulls will be fertility tested by Claresholm Veterinary Services and sold with a satisfactory test and are fully insurable.

Press deadlines did not allow us to include photographs of the bulls. Check our web site from time to time as we will endeavour to post photos of the bulls between now and sale day.

If you have any questions or require help making your selections, please call Andy. See you sale day - December 20th at Highwood Auction.

The sale starts at NOON and we invite you to join us at the auction yard prior to that for pre-sale viewing and complementary lunch starting at 11:00 a.m.

PLEASE NOTE THE FOLLOWING RE LOTS #174 - #235
Adj 205D & Adj 365D are Adjusted 205 & 365 Day Weights
10/25/11 is the ACTUAL scale weight taken on Oct. 25, 2011

174 MALE MN 1X AUGUST 18 2010 #1590639
WILLABAR DATELINE 1X
BW: 100 lbs. Adj 205D: 712 lbs. 10/25/11: 1330 lbs. Adj 365D: 1175 lbs.
Proj EPD's: BW:+6.3 WW:+59 YW:+98 Milk:+16 TM:+46

VERMILION DATELINE 7078 AMF CAF NHF
CCL DATELINE 36R (1279878)
WILLABAR PATRICIA 45C

CONNEALY DATELINE
VERMILION BLACKBIRD 5044
ACUMEN BOLD LEADER 30X
WILLABAR PATRICIA 45N

WILLABAR BANDO 15N
WILLABAR PATRICIA 49T (1418374)
WILLABAR PATRICIA 99N

S A F 598 BANDO 5175 AMF CAC
WILLABAR INA 19J
WILLABAR AMBUSH 45G
WILLABAR PATRICIA 316Y

175 MALE HART 3X AUGUST 18 2010 #1590658
WILLABAR LEGACY 3X
BW: 83 lbs. Adj 205D: 582 lbs. 10/25/11: 1174 lbs. Adj 365D: 1058 lbs.
Proj EPD's: BW:+0.5 WW:+37 YW:+76 Milk:+19 TM:+38

B.B.A.R LEGACY 528
WILLABAR LEGACY 44T (1424739)
WILLABAR ROSEBUD 37R

O C C LEGACY 839L
B.B.A.R. MISS MORRISON 128H
L T 598 BANDO 9074 AMF CAF NHF
WILLABAR ROSEBUD 10M

BOYD NEW DAY 8005 AMF CAF NHF
WILLABAR COUNTESS 32T (1423084)
WILLABAR COUNTESS 153N CAF

AA R NEW TREND
S V F FOREVER LADY 57D
S A F 598 BANDO 5175 AMF CAC
WILLABAR COUNTESS 220F

176 MALE HART 6X AUGUST 19 2010 #1590661
WILLABAR PENDLETON 6X
BW: 75 lbs. Adj 205D: 650 lbs. 10/25/11: 1200 lbs. Adj 365D: 1109 lbs.
Proj EPD's: BW:-0.1 WW:+53 YW:+96 Milk:+23 TM:+50

S A V FINAL ANSWER 0035 AMF CAF NHF
HARB PENDLETON 765 J H AMF CAF NHF (1471747)
H A R B BLACK LADY 375 J H

SITZ TRAVELER 8180 AMF CAF NHF
S A V EMULOUS 8145 CAF
H A R B HIGH PLAINS 975 JH AMF CAF NHF
H A R B BLACK LADY 073 J H

CCL DATELINE 36R
WILLABAR MISS MORRISON 18U (1499422)
WILLABAR MISS MORRISON 66P

VERMILION DATELINE 7078 AMF CAF NHF
WILLABAR PATRICIA 45C
WILLABAR EXCEL 111L
WILLABAR MISS MORRISON 120M

177 MALE HART 7X AUGUST 19 2010 #1590662
WILLABAR DATELINE 7X
BW: 87 lbs. Adj 205D: 549 lbs. 10/25/11: 1112 lbs. Adj 365D: 981 lbs.
Proj EPD's: BW:+1.7 WW:+45 YW:+72 Milk:+21 TM:+44

VERMILION DATELINE 7078 AMF CAF NHF
CCL DATELINE 36R (1279878)
WILLABAR PATRICIA 45C

CONNEALY DATELINE
VERMILION BLACKBIRD 5044
ACUMEN BOLD LEADER 30X
WILLABAR PATRICIA 45N

WILLABAR WINDY 107N
WILLABAR COUNTESS 67S (1361579)
WILLABAR COUNTESS 93P

A A R REALLY WINDY 1205 AMF CAF NHF
WILLABAR PRIDE 2L
WILLABAR AMBUSH 86K
WILLABAR COUNTESS 115C

178 MALE HART 10X AUGUST 20 2010 #1590663
WILLABAR IN FOCUS 10X
BW: 75 lbs. Adj 205D: 567 lbs. 10/25/11: 1100 lbs. Adj 365D: 990 lbs.
Proj EPD's: BW:+0.4 WW:+35 YW:+70 Milk:+16 TM:+34

MYTTY IN FOCUS AMF CAF NHF
WILLABAR IN FOCUS 87S (1361595)
WILLABAR COUNTESS 90P

B.B.A.R LEGACY 528
WILLABAR ROSEBUD 149T (1424752)
WILLABAR ROSEBUD 78R

S A F FOCUS OF E R AMF CAF NHF
MYTTY COUNTESS 906
WILLABAR LEADTIME 60L
WILLABAR COUNTESS 100C

O C C LEGACY 839L
B.B.A.R. MISS MORRISON 128H
C A FUTURE DIRECTION 5321 AMC CAF NHC
WILLABAR ROSEBUD 20M

179 MALE HART 12X AUGUST 21 2010 #1590666
WILLABAR LEGACY 12X
BW: 89 lbs. Adj 205D: 510 lbs. 10/25/11: 1072 lbs. Adj 365D: 938 lbs.
Proj EPD's: BW:+0.2 WW:+31 YW:+56 Milk:+14 TM:+30

B.B.A.R LEGACY 528
WILLABAR LEGACY 44T (1424739)
WILLABAR ROSEBUD 37R

WILLABAR EXCEL 25K
WILLABAR COUNTESS 56R (1292982)
WILLABAR COUNTESS 194K

O C C LEGACY 839L
B.B.A.R. MISS MORRISON 128H
L T 598 BANDO 9074 AMF CAF NHF
WILLABAR ROSEBUD 10M

WILLABAR EXCEL 182G
WILLABAR PATRICIA 18H
WILLABAR NEW TREND 77H
WILLABAR COUNTESS 170G

MALE HART 17X AUGUST 22 2010 #1590669

WILLABAR IN FOCUS 17X

180

BW: 82 lbs. Adj 205D: 626 lbs. 10/25/11: 1170 lbs. Adj 365D: 1096 lbs
 Proj EPD's: BW:+1.7 WW:+49 YW:+80 Milk:+19 TM:+44

MYTTY IN FOCUS AMF CAF NHF
WILLABAR IN FOCUS 37 T (1418266)
 WILLABAR GAY ANGEL 124P

S A F FOCUS OF E R AMF CAF NHF
 MYTTY COUNTESS 906
 WILLABAR LEADTIME 60L
 WILLABAR GAY ANGEL 179F

WILLABAR FUTURE DIRECTION 50P AMF
WILLABAR COUNTESS 87U (1477878)
 WILLABAR COUNTESS 102R

C A FUTURE DIRECTION 5321 AMC CAF NHF
 WILLABAR KARAMA 72J
 WILLABAR EXCEL 111L
 WILLABAR COUNTESS 10C



MALE HART 21X AUGUST 24 2010 #1590672

WILLABAR LEGACY 21X

181

BW: 90 lbs. Adj 205D: 495 lbs. 10/25/11: 1040 lbs. Adj 365D: 938 lbs
 Proj EPD's: BW:+0.9 WW:+28 YW:+53 Milk:+16 TM:+30

B.B.A.R LEGACY 528
WILLABAR LEGACY 44T (1424739)
 WILLABAR ROSEBUD 37R

O C C LEGACY 839L
 B.B.A.R. MISS MORRISON 128H
 L T 598 BANDO 9074 AMF CAF NHF
 WILLABAR ROSEBUD 10M

WILLABAR BANDO 15N
WILLABAR ELSA ERICA 35S (1361550)
 WILLABAR ELSA ERICA 107G

S A F 598 BANDO 5175 AMF CAC
 WILLABAR INA 19J
 J R JUICE Z005 CAF
 WILLABAR ELSA ERICA 133C

MALE HART 33X AUGUST 27 2010 #1590682

WILLABAR IN FOCUS 33X

184

BW: 84 lbs. Adj 205D: 504 lbs. 10/25/11: 1095 lbs. Adj 365D: 995 lbs
 Proj EPD's: BW:+0.8 WW:+37 YW:+70 Milk:+17 TM:+36

MYTTY IN FOCUS AMF CAF NHF
WILLABAR IN FOCUS 87S (1361595)
 WILLABAR COUNTESS 90P

S A F FOCUS OF E R AMF CAF NHF
 MYTTY COUNTESS 906
 WILLABAR LEADTIME 60L
 WILLABAR COUNTESS 100C

F-R 662 LAD 4079
WILLABAR ANNIE 137S (1368322)
 WILLABAR ANNIE 191K

DOUBLE AA WINSTON 662'01
 F-R 60B LASS 144
 PRAIRIELANE IDEAL 1418-8080
 WILLABAR ANNIE 218G

MALE HART 28X AUGUST 27 2010 #1590677

WILLABAR IN FOCUS 28X

182

BW: 97 lbs. Adj 205D: 601 lbs. 10/25/11: 1231 lbs. Adj 365D: 1084 lbs
 Proj EPD's: BW:+3.2 WW:+41 YW:+73 Milk:+21 TM:+43

MYTTY IN FOCUS AMF CAF NHF
WILLABAR IN FOCUS 87S (1361595)
 WILLABAR COUNTESS 90P

S A F FOCUS OF E R AMF CAF NHF
 MYTTY COUNTESS 906
 WILLABAR LEADTIME 60L
 WILLABAR COUNTESS 100C

WILLABAR EXCEL 25K
WILLABAR BRIDE 73N (1188918)
 WILLABAR BRIDE 117L

WILLABAR EXCEL 182G
 WILLABAR PATRICIA 18H
 WILLABAR RIGHT TIME 282G
 WILLABAR BRIDE 75G

MALE HART 34X AUGUST 27 2010 #1590683

WILLABAR DATELINE 34X

185

BW: 102 lbs. Adj 205D: 649 lbs. 10/25/11: 1177 lbs. Adj 365D: 1016 lbs
 Proj EPD's: BW:+5.5 WW:+52 YW:+81 Milk:+18 TM:+44

VERMILION DATELINE 7078 AMF CAF NHF
CCL DATELINE 36R (1279878)
 WILLABAR PATRICIA 45C

CONNELLY DATELINE
 VERMILION BLACKBIRD 5044
 ACUMEN BOLD LEADER 30X
 WILLABAR PATRICIA 45N

WILLABAR AMBUSH 86K
WILLABAR COUNTESS 93P (1243294)
 WILLABAR COUNTESS 115C

WILLABAR AMBUSH 45G
 WILLABAR ELSA ERICA 107G
 WILLABAR EXCEL 107Z
 WILLABAR COUNTESS 96Y

MALE HART 30X AUGUST 27 2010 #1590679

WILLABAR BISMARCK 30X

183

BW: 102 lbs. Adj 205D: 537 lbs. 10/25/11: 1101 lbs. Adj 365D: 996 lbs
 Proj EPD's: BW:+3.6 WW:+46 YW:+78 Milk:+20 TM:+43

G A R GRID MAKER AMF CAF NHF
S A V BISMARCK 5682 AMF CAF NHF (1369591)
 S A V ABIGALE 0451

G D A R TRAVELER 044 AMF CAF NHF
 G A R PRECISION 2536 AMC NHF
 SCHOENES FIX IT 826 AMF CAF NHF
 S A V ABIGALE 6062

WILLABAR AMBUSH 86K
WILLABAR MISS MORRISON 50S (1361564)
 WILLABAR MISS MORRISON 6N

WILLABAR AMBUSH 45G
 WILLABAR ELSA ERICA 107G
 WILLABAR EXCEL 111L
 WILLABAR MISS MORRISON 31L

MALE HART 38X AUGUST 28 2010 UNREGISTERED

WILLABAR LEGACY 38X

186

BW: 76 lbs. 10/25/11: 1250 lbs.

EPD's n/a

B.B.A.R LEGACY 528
WILLABAR LEGACY 44T (1424739)
 WILLABAR ROSEBUD 37R

BOYD NEW DAY 8005 AMF NHF CAF
WILLABAR IDELETTE 78T (1418375)
 WILLABAR IDELETTE 173M

O C C LEGACY 839L
 B.B.A.R. MISS MORRISON 128H
 L T 598 BANDO 9074 AMF CAF NHF
 WILLABAR ROSEBUD 10M

A A R NEW TREND
 S V F FOREVER LADY 57D
 VERMILION YELLOWSTONE AMF NHF CAF
 WILLABAR IDELETTE 62F

SELLS WITHOUT REGISTRATION PAPERS.



WILLABAR BLACK ANGUS LONG YEARLING BULLS



MALE HART 41X AUGUST 28 2010 #1590688

187

WILLABAR PENDLETON 41X

BW: 91 lbs. Adj 205D: 490 lbs. 10/25/11: 1080 lbs. Adj 365D: 988 lbs
Proj EPD's: BW:+1.0 WW:+43 YW:+77 Milk:+24 TM:+46

S A V FINAL ANSWER 0035 AMF CAF NHF
HARB PENDLETON 765 J H AMF CAF NHF (1471747)
H A R B BLACK LADY 375 J H

SITZ TRAVELER 8180 AMF CAF NHF
S A V EMULOUS 8145 CAF
H A R B HIGH PLAINS 975 JH AMF CAF NHF
H A R B BLACK LADY 073 J H

WILLABAR WINDY 107N
WILLABAR ELSA ERICA 415 (1361555)
WILLABAR ELSA ERICA 101P

A A R REALLY WINDY 1205 AMF CAF NHF
WILLABAR PRIDE 2L
WILLABAR LEADTIME 60L
WILLABAR ELSA ERICA 107G

MALE HART 46X AUGUST 29 2010 #1590693

191

WILLABAR DATELINE 46X

BW: 108 lbs. Adj 205D: 634 lbs. 10/25/11: 1270 lbs. Adj 365D: 1143 lbs
Proj EPD's: BW:+6.6 WW:+59 YW:+96 Milk:+18 TM:+48

VERMILION DATELINE 7078 AMF CAF NHF
CCL DATELINE 36R (1279878)
WILLABAR PATRICIA 45C

CONNELLY DATELINE
VERMILION BLACKBIRD 5044
ACUMEN BOLD LEADER 30X
WILLABAR PATRICIA 45N

WILLABAR WINDY 107N
WILLABAR MISS MORRISON 625 (1361575)
WILLABAR MISS MORRISON 115P

A A R REALLY WINDY 1205 AMF CAF NHF
WILLABAR PRIDE 2L
WILLABAR LEADTIME 60L
WILLABAR MISS MORRISON 61D

MALE HART 42X AUGUST 28 2010 #1590689

188

WILLABAR IN FOCUS 42X

BW: 86 lbs. Adj 205D: 559 lbs. 10/25/11: 1095 lbs. Adj 365D: 959 lbs
Proj EPD's: BW:+1.5 WW:+44 YW:+81 Milk:+16 TM:+38

MYTTY IN FOCUS AMF CAF NHF
WILLABAR IN FOCUS 875 (1361595)
WILLABAR COUNTESS 90P

S A F FOCUS OF E R AMF CAF NHF
MYTTY COUNTESS 906
WILLABAR LEADTIME 60L
WILLABAR COUNTESS 100C

WILLABAR LEADTIME 60L
WILLABAR ELSA ERICA 101P (1243317)
WILLABAR ELSA ERICA 107G

CONNELLY LEADTIME AMF CAF NHF
WILLABAR COUNTESS 81H
J R JUICE Z005 CAF
WILLABAR ELSA ERICA 133C

MALE OAH 49X AUGUST 29 2010 #1590645

192

WILLABAR TOTAL 49X

BW: 92 lbs. Adj 205D: 524 lbs. 10/25/11: 1170 lbs. Adj 365D: 1050 lbs
Proj EPD's: BW:+2.3 WW:+45 YW:+85 Milk:+22 TM:+45

BON VIEW NEW DESIGN 208 AMF CAC NHF
TC TOTAL 410 AMF CAF NHF (1485449)
TC ERICA EILEEN 2047 AMF NHC

B/R NEW DESIGN 036 AMF CAF NHF
BON VIEW ERICA 443
TWIN VALLEY PRECISION E161 AMF CAF NHC
TC ERICA EILEEN 5116

WILLABAR RANGER 290J
WILLABAR BLACKCAPMERE 102M (1141166)
WILLABAR BLACKCAPMERE 134J

WILLABAR RANGER 9G
WILLABAR PATRICIA 103E
WILLABAR RIGHT TIME 34E
CUDLOBE BLACKCAPMERE 16W

MALE HART 43X AUGUST 28 2010 #1590690

189

WILLABAR LEGACY 43X

BW: 98 lbs. Adj 205D: 542 lbs. 10/25/11: 1200 lbs. Adj 365D: 1075 lbs
Proj EPD's: BW:+1.9 WW:+34 YW:+61 Milk:+12 TM:+29

B.B.A.R LEGACY 528
WILLABAR LEGACY 44T (1424739)
WILLABAR ROSEBUD 37R

O C C LEGACY 839L
B.B.A.R. MISS MORRISON 128H
L T 598 BANDO 9074 AMF CAF NHF
WILLABAR ROSEBUD 10M

WILLABAR NEW TREND 77H
WILLABAR COUNTESS 206K (1032922)
WILLABAR COUNTESS 1X

WILLABAR NEW TREND 60B
WILLABAR COUNTESS 67D
WILLABAR GAY GORDON 218F
WILLABAR COUNTESS 132N

MALE OAH 50X AUGUST 29 2010 #1590646

193

WILLABAR DATELINE 50X

BW: 96 lbs. Adj 205D: 597 lbs. 10/25/11: 1161 lbs. Adj 365D: 1069 lbs
Proj EPD's: BW:+4.8 WW:+49 YW:+86 Milk:+16 TM:+41

VERMILION DATELINE 7078 AMF CAF NHF
CCL DATELINE 36R (1279878)
WILLABAR PATRICIA 45C

CONNELLY DATELINE
VERMILION BLACKBIRD 5044
ACUMEN BOLD LEADER 30X
WILLABAR PATRICIA 45N

F-R 662 LAD 4079
WILLABAR COUNTESS 36T (1418360)
WILLABAR COUNTESS 78P

DOUBLE AA WINSTON 66201
F-R 60B LASS 144
WILLABAR EXCEL 25K
WILLABAR COUNTESS 174M

MALE HART 44X AUGUST 28 2010 #1590691

190

WILLABAR DATELINE 44X

BW: 90 lbs. Adj 205D: 610 lbs. 10/25/11: 1125 lbs. Adj 365D: 1025 lbs
Proj EPD's: BW:+3.7 WW:+48 YW:+77 Milk:+21 TM:+45

VERMILION DATELINE 7078 AMF CAF NHF
CCL DATELINE 36R (1279878)
WILLABAR PATRICIA 45C

CONNELLY DATELINE
VERMILION BLACKBIRD 5044
ACUMEN BOLD LEADER 30X
WILLABAR PATRICIA 45N

WILLABAR FUTURE DIRECTION 50P AMF
WILLABAR KARAMA 23T (1423081)
WILLABAR KARAMA 138R

C A FUTURE DIRECTION 5321 AMC CAF NHC
WILLABAR KARAMA 72J
WILLABAR EXCEL 25K
WILLABAR KARAMA 69M

MALE MN 52X AUGUST 29 2010 #1590640

194

WILLABAR IN FOCUS 52X

BW: 91 lbs. Adj 205D: 471 lbs. 10/25/11: 1062 lbs. Adj 365D: 957 lbs
Proj EPD's: BW:+2.1 WW:+31 YW:+61 Milk:+12 TM:+28

MYTTY IN FOCUS AMF CAF NHF
WILLABAR IN FOCUS 875 (1361595)
WILLABAR COUNTESS 90P

S A F FOCUS OF E R AMF CAF NHF
MYTTY COUNTESS 906
WILLABAR LEADTIME 60L
WILLABAR COUNTESS 100C

WILLABAR AMBUSH 45G
WILLABAR PATRICIA 99N (1188825)
WILLABAR PATRICIA 316Y

PARAMONT AMBUSH 2172 AMF CAF NHF
WILLABAR COUNTESS 90A
BURTHLENE MOUNT HOPE 16T
WILLABAR PATRICIA 47N

MALE HART 57X AUGUST 30 2010 #1590697

195

WILLABAR IN FOCUS 57X

BW: 76 lbs. Adj 205D: 613 lbs. 10/25/11: 1055 lbs. Adj 365D: 1001 lbs
Proj EPD's: BW:+1.1 WW:+47 YW:+83 Milk:+18 TM:+42

MYTTY IN FOCUS AMF CAF NHF
WILLABAR IN FOCUS 37 T (1418266)
WILLABAR GAY ANGEL 124P

S A F FOCUS OF E R AMF CAF NHF
MYTTY COUNTLESS 906
WILLABAR LEADTIME 60L
WILLABAR GAY ANGEL 179F

WOODHILL FORESIGHT AMF CAF NHF
WILLABAR TILDA 133U (1477908)
WILLABAR TILDA 55K

PAPA FORTE 1921
BON VIEW GAMMER 85 CAC
WILLABAR RIGHT TIME 282G
WILLABAR TILDA 25B



MALE HART 58X AUGUST 31 2010 #1590698

196

WILLABAR LEGACY 58X

BW: 97 lbs. Adj 205D: 613 lbs. 10/25/11: 1176 lbs. Adj 365D: 1056 lbs
Proj EPD's: BW:+2.0 WW:+44 YW:+78 Milk:+15 TM:+37

B.B.A.R LEGACY 528
WILLABAR LEGACY 44T (1424739)
WILLABAR ROSEBUD 37R

O C C LEGACY 839L
B.B.A.R. MISS MORRISON 128H
L T 598 BANDO 9074 AMF CAF NHF
WILLABAR ROSEBUD 10M

WILLABAR EXCEL 111L
WILLABAR BLACKBIRD 13S (1351432)
WILLABAR BLACKBIRD 191L

WILLABAR EXCEL 182G
WILLABAR MOONBEAM 71J
NICHOLS PERFORMA D162
WILLABAR BLACKBIRD 52E

MALE HART 66X AUGUST 31 2010 #1590703

199

WILLABAR LEGACY 66X

BW: 84 lbs. Adj 205D: 558 lbs. 10/25/11: 1115 lbs. Adj 365D: 1021 lbs
Proj EPD's: BW:+1.5 WW:+34 YW:+61 Milk:+11 TM:+28

B.B.A.R LEGACY 528
WILLABAR LEGACY 44T (1424739)
WILLABAR ROSEBUD 37R

O C C LEGACY 839L
B.B.A.R. MISS MORRISON 128H
L T 598 BANDO 9074 AMF CAF NHF
WILLABAR ROSEBUD 10M

WILLABAR AMBUSH 45G
WILLABAR KARAMA 72J (960395)
WILLABAR KARAMA 83G

PARAMONT AMBUSH 2172 AMF CAF NHF
WILLABAR COUNTLESS 90A
WILLABAR JIMBO 121D
WILLABAR KARAMA 20D

MALE MN 64X AUGUST 31 2010 #1590641

197

WILLABAR DATELINE 64X

BW: 102 lbs. Adj 205D: 601 lbs. 10/25/11: 1260 lbs. Adj 365D: 1146 lbs
Proj EPD's: BW:+5.4 WW:+54 YW:+85 Milk:+20 TM:+47

VERMILION DATELINE 7078 AMF CAF NHF
CCL DATELINE 36R (1279878)
WILLABAR PATRICIA 45C

CONNELLY DATELINE
VERMILION BLACKBIRD 5044
ACUMEN BOLD LEADER 30X
WILLABAR PATRICIA 45N

WILLABAR WINDY 107N
WILLABAR BLACKBIRD 36S (1367535)
WILLABAR BLACKBIRD 74P

A A R REALLY WINDY 1205 AMF CAF NHF
WILLABAR PRIDE 2L
WILLABAR EXCEL 25K
WILLABAR BLACKBIRD 108M

MALE HART 67X AUGUST 31 2010 #1590704

200

WILLABAR LEGACY 67X

BW: 94 lbs. Adj 205D: 532 lbs. 10/25/11: 1168 lbs. Adj 365D: 1051 lbs
Proj EPD's: BW:+2.0 WW:+34 YW:+65 Milk:+15 TM:+32

B.B.A.R LEGACY 528
WILLABAR LEGACY 44T (1424739)
WILLABAR ROSEBUD 37R

O C C LEGACY 839L
B.B.A.R. MISS MORRISON 128H
L T 598 BANDO 9074 AMF CAF NHF
WILLABAR ROSEBUD 10M

WILLABAR RANGER 290J
WILLABAR MISS MORRISON 125M (1141179)
WILLABAR MISS MORRISON 185J

WILLABAR RANGER 9G
WILLABAR PATRICIA 103E
WILLABAR RIGHT TIME 34E
WILLABAR MISS MORRISON 83E

MALE HART 65X AUGUST 31 2010 #1590702

198

WILLABAR TOTAL 65X

BW: 80 lbs. Adj 205D: 585 lbs. 10/25/11: 1195 lbs. Adj 365D: 1058 lbs
Proj EPD's: BW:+0.2 WW:+57 YW:+104 Milk:+18 TM:+47

BON VIEW NEW DESIGN 208 AMF CAC NHF
TC TOTAL 410 AMF CAF NHF (1485449)
TC ERICA EILEEN 2047 AMF NHC

B/R NEW DESIGN 036 AMF CAF NHF
BON VIEW ERICA 443
TWIN VALLEY PRECISION E161 AMF CAF NHC
TC ERICA EILEEN 5116

WILLABAR WINDY 142N
WILLABAR COUNTLESS 42R (1292931)
WILLABAR COUNTLESS 105N

A A R REALLY WINDY 1205 AMF CAF NHF
WILLABAR MISS MORRISON 69L
S A F 598 BANDO 5175 AMF CAC
WILLABAR COUNTLESS 54F

MALE HART 68X SEPTEMBER 01 2010 #1590705

201

WILLABAR IN FOCUS 68X

BW: 92 lbs. Adj 205D: 484 lbs. 10/25/11: 1011 lbs. Adj 365D: 928 lbs
Proj EPD's: BW:+2.3 WW:+36 YW:+71 Milk:+15 TM:+33

MYTTY IN FOCUS AMF CAF NHF
WILLABAR IN FOCUS 87S (1361595)
WILLABAR COUNTLESS 90P

S A F FOCUS OF E R AMF CAF NHF
MYTTY COUNTLESS 906
WILLABAR LEADTIME 60L
WILLABAR COUNTLESS 100C

CONNELLY FREIGHTLINER AMF CAF NHF
WILLABAR MISS MORRISON 46S (1361560)
WILLABAR MISS MORRISON 238G

BON VIEW BANDO 598 AMF CAC
JOANA ERICA OF CONANGA
WILLABAR JIMBO 121D
WILLABAR MISS MORRISON 72E



WILLABAR BLACK ANGUS LONG YEARLING BULLS



MALE HART 69X SEPTEMBER 01 2010 #1590706

202

WILLABAR PENDLETON 69X

BW: 78 lbs. Adj 205D: 631 lbs. 10/25/11: 1137 lbs. Adj 365D: 1084 lbs
Proj EPD's: BW:+1.4 WW:+53 YW:+97 Milk:+23 TM:+50

S A V FINAL ANSWER 0035 AMF CAF NHF
HARB PENDLETON 765 J H AMF CAF NHF (1471747)
H A R B BLACK LADY 375 J H

SITZ TRAVELER 8180 AMF CAF NHF
S A V EMULOUS 8145 CAF
H A R B HIGH PLAINS 975 JH AMF CAF NHF
H A R B BLACK LADY 073 J H

WILLABAR IN FOCUS 87S
WILLABAR BLACKBIRD 116U (1477896)
WILLABAR BLACKBIRD 119S

MYTTY IN FOCUS AMF CAF NHF
WILLABAR COUNTESS 90P
F-R 662 LAD 4079
WILLABAR BLACKBIRD 30K

MALE HART 78X SEPTEMBER 02 2010 #1590713

206

WILLABAR IN FOCUS 78X

BW: 88 lbs. Adj 205D: 609 lbs. 10/25/11: 1064 lbs. Adj 365D: 975 lbs
Proj EPD's: BW:+1.1 WW:+43 YW:+75 Milk:+22 TM:+44

MYTTY IN FOCUS AMF CAF NHF
WILLABAR IN FOCUS 87S (1361595)
WILLABAR COUNTESS 90P

S A F FOCUS OF E R AMF CAF NHF
MYTTY COUNTESS 906
WILLABAR LEADTIME 60L
WILLABAR COUNTESS 100C

WILLABAR WINDY 107N
WILLABAR BRIDE 140 T (1418367)
WILLABAR BRIDE 73N

A A R REALLY WINDY 1205 AMF CAF NHF
WILLABAR PRIDE 2L
WILLABAR EXCEL 25K
WILLABAR BRIDE 117L

MALE HART 70X SEPTEMBER 01 2010 #1590707

203

WILLABAR TOTAL 70X

BW: 89 lbs. Adj 205D: 513 lbs. 10/25/11: 1081 lbs. Adj 365D: 969 lbs
Proj EPD's: BW:+1.9 WW:+40 YW:+80 Milk:+17 TM:+37

BON VIEW NEW DESIGN 208 AMF CAC NHF
TC TOTAL 410 AMF CAF NHF (1485449)
TC ERICA EILEEN 2047 AMF NHC

B/R NEW DESIGN 036 AMF CAF NHF
BON VIEW ERICA 443
TWIN VALLEY PRECISION E161 AMF CAF NHC
TC ERICA EILEEN 5116

WILLABAR SANTANA 33L
WILLABAR COUNTESS 82P (1243334)
WILLABAR COUNTESS 68J

BAR DOUBLE M SANTANA 50J
WILLABAR SUSIE 241H
WILLABAR RIGHT TIME 34E
WILLABAR COUNTESS 6B

MALE HART 80X SEPTEMBER 03 2010 #1590715

207

WILLABAR LEGACY 80X

BW: 93 lbs. Adj 205D: 547 lbs. 10/25/11: 1096 lbs. Adj 365D: 980 lbs
Proj EPD's: BW:+2.4 WW:+38 YW:+68 Milk:+16 TM:+35

B.B.A.R LEGACY 528
WILLABAR LEGACY 44T (1424739)
WILLABAR ROSEBUD 37R

O C C LEGACY 839L
B.B.A.R. MISS MORRISON 128H
L T 598 BANDO 9074 AMF CAF NHF
WILLABAR ROSEBUD 10M

WILLABAR EXCEL 25K
WILLABAR TILDA 129R (1292972)
WILLABAR TILDA 80L

WILLABAR EXCEL 182G
WILLABAR PATRICIA 18H
WILLABAR JIMBO 124H
WILLABAR TILDA 25B

MALE HART 73X SEPTEMBER 01 2010 #1590710

204

WILLABAR IN FOCUS 73X

BW: 82 lbs. Adj 205D: 531 lbs. 10/25/11: 1057 lbs. Adj 365D: 986 lbs
Proj EPD's: BW:+1.5 WW:+38 YW:+72 Milk:+18 TM:+37

MYTTY IN FOCUS AMF CAF NHF
WILLABAR IN FOCUS 87S (1361595)
WILLABAR COUNTESS 90P

S A F FOCUS OF E R AMF CAF NHF
MYTTY COUNTESS 906
WILLABAR LEADTIME 60L
WILLABAR COUNTESS 100C

WILLABAR FUTURE DIRECTION 50P AMF
WILLABAR ROSEBUD 39T (1418267)
WILLABAR ROSEBUD 52R

C A FUTURE DIRECTION 5321 AMC CAF NHC
WILLABAR KARAMA 72J
BASIN MAX 602C AMF CAF NHF
WILLABAR ROSBUD 110K

MALE HART 81X SEPTEMBER 03 2010 #1590716

208

WILLABAR PENDLETON 81X

BW: 92 lbs. Adj 205D: 585 lbs. 10/25/11: 1125 lbs. Adj 365D: 998 lbs
Proj EPD's: BW:+1.9 WW:+45 YW:+85 Milk:+22 TM:+45

S A V FINAL ANSWER 0035 AMF CAF NHF
HARB PENDLETON 765 J H AMF CAF NHF (1471747)
H A R B BLACK LADY 375 J H

SITZ TRAVELER 8180 AMF CAF NHF
S A V EMULOUS 8145 CAF
H A R B HIGH PLAINS 975 JH AMF CAF NHF
H A R B BLACK LADY 073 J H

WILLABAR AMBUSH 86K
WILLABAR COUNTESS 131R (1292997)
WILLABAR COUNTESS 26K

WILLABAR AMBUSH 45G
WILLABAR ELSA ERICA 107G
WILLABAR PIPE LINE 2H
WILLABAR COUNTESS 30G

MALE HART 75X SEPTEMBER 01 2010 #1590786

205

WILLABAR TOTAL 75X

BW: 84 lbs. Adj 205D: 629 lbs. 10/25/11: 1242 lbs. Adj 365D: 1117 lbs
Proj EPD's: BW:+1.5 WW:+58 YW:+107 Milk:+20 TM:+49

BON VIEW NEW DESIGN 208 AMF CAC NHF
TC TOTAL 410 AMF CAF NHF (1485449)
TC ERICA EILEEN 2047 AMF NHC

B/R NEW DESIGN 036 AMF CAF NHF
BON VIEW ERICA 443
TWIN VALLEY PRECISION E161 AMF CAF NHC
TC ERICA EILEEN 5116

WILLABAR YELLOWSTONE 45M
WILLABAR LADY 57S (1361570)
WILLABAR LADY 208N

VERMILION YELLOWSTONE AMF CAF NHF
WILLABAR COUNTESS 91G
WILLABAR EQUATOR 95J
WILLABAR LADY 242G

MALE HART 83X SEPTEMBER 03 2010 #1590718

209

WILLABAR TOTAL 83X

BW: 95 lbs. Adj 205D: 646 lbs. 10/25/11: 1206 lbs. Adj 365D: 1112 lbs
Proj EPD's: BW:+3.7 WW:+59 YW:+100 Milk:+26 TM:+56

BON VIEW NEW DESIGN 208 AMF CAC NHF
TC TOTAL 410 AMF CAF NHF (1485449)
TC ERICA EILEEN 2047 AMF NHC

B/R NEW DESIGN 036 AMF CAF NHF
BON VIEW ERICA 443
TWIN VALLEY PRECISION E161 AMF CAF NHC
TC ERICA EILEEN 5116

WILLABAR FUTURE DIRECTION 50P AMF
WILLABAR COUNTESS 119T (1418318)
WILLABAR COUNTESS 83R

C A FUTURE DIRECTION 5321 AMC CAF NHC
WILLABAR KARAMA 72J
BASIN MAX 602C AMF CAF NHF
WILLABAR COUNTESS 206K

MALE HART 84X SEPTEMBER 03 2010 #1590719

210

WILLABAR WINDY 84X

BW: 92 lbs. Adj 205D: 493 lbs. 10/25/11: 1033 lbs. Adj 365D: 931 lbs
 Proj EPD's: BW:+1.8 WW:+34 YW:+62 Milk:+16 TM:+33

AA R REALLY WINDY 1205 AMF CAF NHF
 WILLABAR WINDY 107N (1189069)
 WILLABAR PRIDE 2L

AA R WINDY RIDGE 362
 AA R LADY KELTON 2170
 WILLABAR PIPELINE 9J
 WILLABAR PRIDE 219D

WILLABAR EQUATOR 95J
 WILLABAR COUNTESS 33N (1188991)
 WILLABAR COUNTESS 85H

PAPA EQUATOR 2928 AMF NHF
 WILLABAR COUNTESS 17E
 WILLABAR RIGHT TIME 34E
 VONIE COUNTESS 1B



MALE HART 88X SEPTEMBER 05 2010 #1590721

211

WILLABAR LEGACY 88X

BW: 95 lbs. Adj 205D: 553 lbs. 10/25/11: 1145 lbs. Adj 365D: 1081 lbs
 Proj EPD's: BW:+2.8 WW:+44 YW:+80 Milk:+17 TM:+39

B.B.A.R LEGACY 528
 WILLABAR LEGACY 44T (1424739)
 WILLABAR ROSEBUD 37R

O C C LEGACY 839L
 B.B.A.R. MISS MORRISON 128H
 L T 598 BANDO 9074 AMF CAF NHF
 WILLABAR ROSEBUD 10M

MYTTY IN FOCUS AMF CAF NHF
 WILLABAR MISS MORRISON 128T (1418324)
 WILLABAR MISS MORRISON 31L

S A F FOCUS OF E R AMF CAF NHF
 MYTTY COUNTESS 906
 WILLABAR ALLIANCE 131H
 WILLABAR MISS MORRISON 81J

MALE HART 106X SEPTEMBER 09 2010 #1590734

214

WILLABAR WINDY 106X

BW: 71 lbs. Adj 205D: 508 lbs. 10/25/11: 990 lbs. Adj 365D: 890 lbs
 Proj EPD's: BW:-3.2 WW:+36 YW:+62 Milk:+15 TM:+33

AA R REALLY WINDY 1205 AMF CAF NHF
 WILLABAR WINDY 107N (1189069)
 WILLABAR PRIDE 2L

AA R WINDY RIDGE 362
 AA R LADY KELTON 2170
 WILLABAR PIPELINE 9J
 WILLABAR PRIDE 219D

WILLABAR WINDY 142N
 WILLABAR ANNIE 65R (1292939)
 WILLABAR ANNIE 25N

AA R REALLY WINDY 1205 AMF CAF NHF
 WILLABAR MISS MORRISON 69L
 WILLABAR SANTANA 33L
 WILLABAR ANNIE 191K

MALE HART 89X SEPTEMBER 05 2010 #PENDING

212

WILLABAR DATELINE 89X

BW: 100 lbs. Adj 205D: n/a 10/25/11: 1172 lbs.
 EPD's n/a

VERMILION DATELINE 7078 AMF CAF NHF
 CCL DATELINE 36R (1279878)
 WILLABAR PATRICIA 45C

CONNELLY DATELINE
 VERMILION BLACKBIRD 5044
 ACUMEN BOLD LEADER 30X
 WILLABAR PATRICIA 45N

C A FUTURE DIRECTION 5321 CAF NHC AMC
 WILLABAR COUNTESS 109R AMC NHC (1293010)
 WILLABAR COUNTESS 81H

G A R PRECISION 1680 NHC AMC
 C A MISS POWER FIX 308 AMF
 WILLABAR RIGHT TIME 34E
 WILLABAR COUNTESS 154Y

MALE HART 107X SEPTEMBER 10 2010 #1590735

215

WILLABAR DATELINE 107X

BW: 94 lbs. Adj 205D: 596 lbs. 10/25/11: 1150 lbs. Adj 365D: 1038 lbs
 Proj EPD's: BW:+3.6 WW:+47 YW:+76 Milk:+22 TM:+46

VERMILION DATELINE 7078 AMF CAF NHF
 CCL DATELINE 36R (1279878)
 WILLABAR PATRICIA 45C

CONNELLY DATELINE
 VERMILION BLACKBIRD 5044
 ACUMEN BOLD LEADER 30X
 WILLABAR PATRICIA 45N

WILLABAR EXCEL 25K
 WILLABAR COUNTESS 31N (1188927)
 WILLABAR COUNTESS 52L

WILLABAR EXCEL 182G
 WILLABAR PATRICIA 18H
 BAR DOUBLE M SANTANA 50J
 WILLABAR COUNTESS 160H

MALE HART 91X SEPTEMBER 05 2010 #1590723

213

WILLABAR PENDLETON 91X

BW: 88 lbs. Adj 205D: 584 lbs. 10/25/11: 1096 lbs. Adj 365D: 1021 lbs
 Proj EPD's: BW:+2.0 WW:+47 YW:+86 Milk:+24 TM:+48

S A V FINAL ANSWER 0035 AMF CAF NHF
 HARB PENDLETON 765 J H AMF CAF NHF (1471747)
 H A R B BLACK LADY 375 J H

SITZ TRAVELER 8180 AMF CAF NHF
 S A V EMULOUS 8145 CAF
 H A R B HIGH PLAINS 975 JH AMF CAF NHF
 H A R B BLACK LADY 073 J H

WILLABAR BANDO 15N
 WILLABAR MISS MORRISON 106T (1418310)
 WILLABAR MISS MORRISON 120M

S A F 598 BANDO 5175 AMF CAC
 WILLABAR INA 19J
 WILLABAR TOP HAT 125J
 WILLABAR MISS MORRISON 60F

MALE HART 109X SEPTEMBER 10 2010 #1590737

216

WILLABAR TOTAL 109X

BW: 75 lbs. Adj 205D: 535 lbs. 10/25/11: 1091 lbs. Adj 365D: 989 lbs
 Proj EPD's: BW:-1.6 WW:+41 YW:+75 Milk:+23 TM:+45

BON VIEW NEW DESIGN 208 AMF CAC NHF
 TC TOTAL 410 AMF CAF NHF (1485449)
 TC ERICA EILEEN 2047 AMF NHC

B/R NEW DESIGN 036 AMF CAF NHF
 BON VIEW ERICA 443
 TWIN VALLEY PRECISION E161 AMF CAF NHC
 TC ERICA EILEEN 5116

WILLABAR EXCEL 25K
 WILLABAR ROSEBUD 34P (1243389)
 WILLABAR ROSEBUD 20M

WILLABAR EXCEL 182G
 WILLABAR PATRICIA 18H
 WILLABAR RANGER 290J
 WILLABAR ROSEBUD 213J



WILLABAR BLACK ANGUS LONG YEARLING BULLS



MALE HART 110X SEPTEMBER 10 2010 #1590738

217

WILLABAR DATELINE 110X

BW: 93 lbs. Adj 205D: 514 lbs. 10/25/11: 1037 lbs. Adj 365D: 944 lbs
Proj EPD's: BW:+3.4 WW:+39 YW:+71 Milk:+15 TM:+35

VERMILION DATELINE 7078 AMF CAF NHF
CCL DATELINE 36R (1279878)
WILLABAR PATRICIA 45C

CONNELLY DATELINE
VERMILION BLACKBIRD 5044
ACUMEN BOLD LEADER 30X
WILLABAR PATRICIA 45N

WILLABAR EXCEL 25K
WILLABAR ROSEBUD 170M (1137086)
WILLABAR ROSEBUD 105K

WILLABAR EXCEL 182G
WILLABAR PATRICIA 18H
WILLABAR RIGHT TIME 282G
WILLABAR ROSEBUD 250G

MALE HART 120X SEPTEMBER 13 2010 #1590745

221

WILLABAR PENDLETON 120X

BW: 95 lbs. Adj 205D: 622 lbs. 10/25/11: 1130 lbs. Adj 365D: 1039 lbs
Proj EPD's: BW:+2.8 WW:+52 YW:+89 Milk:+24 TM:+50

S A V FINAL ANSWER 0035 AMF CAF NHF
HARB PENDLETON 765 J H AMF CAF NHF (1471747)
H A R B BLACK LADY 375 J H

SITZ TRAVELER 8180 AMF CAF NHF
S A V EMULOUS 8145 CAF
H A R B HIGH PLAINS 975 JH AMF CAF NHF
H A R B BLACK LADY 073 J H

WILLABAR AMBUSH 86K
WILLABAR COUNTESS 45S (1361559)
WILLABAR COUNTESS 52L

WILLABAR AMBUSH 45G
WILLABAR ELSA ERICA 107G
BAR DOUBLE M SANTANA 50J
WILLABAR COUNTESS 160H

MALE OAH 111X SEPTEMBER 11 2010 #1590647

218

WILLABAR DATELINE 111X

BW: 100 lbs. Adj 205D: 674 lbs. 10/25/11: 1193 lbs. Adj 365D: 1066 lbs
Proj EPD's: BW:+4.6 WW:+57 YW:+89 Milk:+23 TM:+52

VERMILION DATELINE 7078 AMF CAF NHF
CCL DATELINE 36R (1279878)
WILLABAR PATRICIA 45C

CONNELLY DATELINE
VERMILION BLACKBIRD 5044
ACUMEN BOLD LEADER 30X
WILLABAR PATRICIA 45N

WILLABAR WINDY 107N
WILLABAR COUNTESS 43R (1293055)
WILLABAR COUNTESS 31N

A A R REALLY WINDY 1205 AMF CAF NHF
WILLABAR PRIDE 2L
WILLABAR EXCEL 25K
WILLABAR COUNTESS 52L

MALE HART 123X SEPTEMBER 14 2010 #1590747

222

WILLABAR IN FOCUS 123X

BW: 70 lbs. Adj 205D: 611 lbs. 10/25/11: 1030 lbs. Adj 365D: 1009 lbs
Proj EPD's: BW:-1.6 WW:+48 YW:+77 Milk:+21 TM:+45

MYTTY IN FOCUS AMF CAF NHF
WILLABAR IN FOCUS 37 T (1418266)
WILLABAR GAY ANGEL 124P

S A F FOCUS OF E R AMF CAF NHF
MYTTY COUNTESS 906
WILLABAR LEADTIME 60L
WILLABAR GAY ANGEL 179F

WILLABAR WINDY 107N
WILLABAR BLACKBIRD 38U (1477249)
WILLABAR BLACKBIRD 8L

A A R REALLY WINDY 1205 AMF CAF NHF
WILLABAR PRIDE 2L
WILLABAR EXCEL 182G
TWIN LAKES BLACKBIRD 8'99

MALE HART 112X SEPTEMBER 11 2010 #1590739

219

WILLABAR DATELINE 112X

BW: 95 lbs. Adj 205D: 603 lbs. 10/25/11: 1176 lbs. Adj 365D: 1085 lbs
Proj EPD's: BW:+3.7 WW:+49 YW:+82 Milk:+20 TM:+45

VERMILION DATELINE 7078 AMF CAF NHF
CCL DATELINE 36R (1279878)
WILLABAR PATRICIA 45C

CONNELLY DATELINE
VERMILION BLACKBIRD 5044
ACUMEN BOLD LEADER 30X
WILLABAR PATRICIA 45N

WILLABAR WINDY 107N
WILLABAR TILDA 106S (1361607)
WILLABAR TILDA 64P

A A R REALLY WINDY 1205 AMF CAF NHF
WILLABAR PRIDE 2L
WILLABAR AMBUSH 86K
WILLABAR TILDA 80L

MALE HART 127X SEPTEMBER 15 2010 #1590750

223

WILLABAR PENDLETON 127X

BW: 102 lbs. Adj 205D: 558 lbs. 10/25/11: 1117 lbs. Adj 365D: 1027 lbs
Proj EPD's: BW:+4.4 WW:+54 YW:+94 Milk:+22 TM:+49

S A V FINAL ANSWER 0035 AMF CAF NHF
HARB PENDLETON 765 J H AMF CAF NHF (1471747)
H A R B BLACK LADY 375 J H

SITZ TRAVELER 8180 AMF CAF NHF
S A V EMULOUS 8145 CAF
H A R B HIGH PLAINS 975 JH AMF CAF NHF
H A R B BLACK LADY 073 J H

WILLABAR LEADTIME 60L
WILLABAR KARAMA 30N (1189008)
WILLABAR KARAMA 72J

CONNELLY LEADTIME AMF CAF NHF
WILLABAR COUNTESS 81H
WILLABAR AMBUSH 45G
WILLABAR KARAMA 83G

MALE HART 115X SEPTEMBER 12 2010 #1590742

220

WILLABAR WINDY 115X

BW: 111 lbs. Adj 205D: 617 lbs. 10/25/11: 1095 lbs. Adj 365D: 1006 lbs
Proj EPD's: BW:+6.3 WW:+49 YW:+74 Milk:+21 TM:+46

A A R REALLY WINDY 1205 AMF CAF NHF
WILLABAR WINDY 107N (1189069)
WILLABAR PRIDE 2L

A A R WINDY RIDGE 362
A A R LADY KELTON 2170
WILLABAR PIPELINE 9J
WILLABAR PRIDE 219D

WILLABAR AMBUSH 86K
WILLABAR COUNTESS 102S (1361606)
WILLABAR COUNTESS 68J

WILLABAR AMBUSH 45G
WILLABAR ELSA ERICA 107G
WILLABAR RIGHT TIME 34E
WILLABAR COUNTESS 6B

MALE HART 129X SEPTEMBER 17 2010 #1590752

224

WILLABAR IN FOCUS 129X

BW: 84 lbs. Adj 205D: 506 lbs. 10/25/11: 1010 lbs. Adj 365D: 977 lbs
Proj EPD's: BW:+1.7 WW:+37 YW:+72 Milk:+17 TM:+36

MYTTY IN FOCUS AMF CAF NHF
WILLABAR IN FOCUS 87S (1361595)
WILLABAR COUNTESS 90P

S A F FOCUS OF E R AMF CAF NHF
MYTTY COUNTESS 906
WILLABAR LEADTIME 60L
WILLABAR COUNTESS 100C

WILLABAR FUTURE DIRECTION 50P AMF
WILLABAR ELSA ERICA 129T (1418325)
WILLABAR ELSA ERICA 146R

C A FUTURE DIRECTION 5321 AMC CAF NHC
WILLABAR KARAMA 72J
WILLABAR AMBUSH 86K
WILLABAR ELSA ERICA 21M

MALE HART 135X SEPTEMBER 19 2010 #1590756

225

WILLABAR LEGACY 135X

BW: 110 lbs. Adj 205D: 580 lbs. 10/25/11: 1084 lbs. Adj 365D: 1019 lbs
 Proj EPD's: BW:+4.9 WW:+44 YW:+74 Milk:+19 TM:+41

B.B.A.R LEGACY 528
WILLABAR LEGACY 44T (1424739)
 WILLABAR ROSEBUD 37R

O C C LEGACY 839L
 B.B.A.R. MISS MORRISON 128H
 L T 598 BANDO 9074 AMF CAF NHF
 WILLABAR ROSEBUD 10M

WILLABAR WINDY 107N
WILLABAR COUNTESS 29S (1361544)
 WILLABAR COUNTESS 122P

A A R REALLY WINDY 1205 AMF CAF NHF
 WILLABAR PRIDE 2L
 WILLABAR AMBUSH 86K
 WILLABAR COUNTESS 194K



MALE HART 138X SEPTEMBER 22 2010 #1590758

226

WILLABAR DATELINE 138X

BW: 110 lbs. Adj 205D: 642 lbs. 10/25/11: 1180 lbs. Adj 365D: 1092 lbs
 Proj EPD's: BW:+7.0 WW:+53 YW:+86 Milk:+18 TM:+45

VERMILION DATELINE 7078 AMF CAF NHF
CCL DATELINE 36R (1279878)
 WILLABAR PATRICIA 45C

CONNELLY DATELINE
 VERMILION BLACKBIRD 5044
 ACUMEN BOLD LEADER 30X
 WILLABAR PATRICIA 45N

WILLABAR EXCEL 25K
WILLABAR COUNTESS 78P (1243409)
 WILLABAR COUNTESS 174M

WILLABAR EXCEL 182G
 WILLABAR PATRICIA 18H
 NICHOLS PERFORMA D162
 WILLABAR COUNTESS 160H

MALE HART 150X SEPTEMBER 27 2010 #1590765

229

WILLABAR DATELINE 150X

BW: 96 lbs. Adj 205D: 539 lbs. 10/25/11: 1075 lbs. Adj 365D: 1014 lbs
 Proj EPD's: BW:+3.7 WW:+45 YW:+79 Milk:+16 TM:+39

VERMILION DATELINE 7078 AMF CAF NHF
CCL DATELINE 36R (1279878)
 WILLABAR PATRICIA 45C

CONNELLY DATELINE
 VERMILION BLACKBIRD 5044
 ACUMEN BOLD LEADER 30X
 WILLABAR PATRICIA 45N

WILLABAR EXCEL 111L
WILLABAR COUNTESS 45R (1293031)
 WILLABAR COUNTESS 60D

WILLABAR EXCEL 182G
 WILLABAR MOONBEAM 71J
 WILLABAR EXCEL 36B
 WILLABAR COUNTESS 68B

MALE HART 140X SEPTEMBER 24 2010 #1590759

227

WILLABAR OBJECTIVE 140X

BW: 96 lbs. Adj 205D: 569 lbs. 10/25/11: 1080 lbs. Adj 365D: 1094 lbs
 Proj EPD's: BW:+6.0 WW:+51 YW:+87 Milk:+25 TM:+51

QUAKER HILL OBJECTIVE 3J15 AMF CAF NHF
CUDLOBE OBJECTIVE 2U (1453176)
 CUDLOBE EUGENIE 7R

S S OBJECTIVE T510 OT26 AMF CAF NHF
 QUAKER HILL QUEEN 1L4 AMF NHF
 STEVENSON EXPEDITION 859K
 CUDLOBE EUGENIE 2F

WILLABAR IN FOCUS 87S
WILLABAR MISS MORRISON 34U (1477835)
 WILLABAR MISS MORRISON 95S

MYTTY IN FOCUS AMF CAF NHF
 WILLABAR COUNTESS 90P
 WILLABAR EXCEL 98P
 WILLABAR MISS MORRISON 139P

MALE HART 157X OCTOBER 02 2010 #1590769

230

WILLABAR LEGACY 157X

BW: 97 lbs. Adj 205D: 487 lbs. 10/25/11: 1021 lbs. Adj 365D: 978 lbs
 Proj EPD's: BW:+1.8 WW:+38 YW:+64 Milk:+16 TM:35

B.B.A.R LEGACY 528
WILLABAR LEGACY 44T (1424739)
 WILLABAR ROSEBUD 37R

O C C LEGACY 839L
 B.B.A.R. MISS MORRISON 128H
 L T 598 BANDO 9074 AMF CAF NHF
 WILLABAR ROSEBUD 10M

WILLABAR WINDY 107N
WILLABAR COUNTESS 105R (1292934)
 WILLABAR COUNTESS 58N

A A R REALLY WINDY 1205 AMF CAF NHF
 WILLABAR PRIDE 2L
 WILLABAR LEADTIME 60L
 WILLABAR COUNTESS 11E

MALE HART 145X SEPTEMBER 27 2010 #1590763

228

WILLABAR IN FOCUS 145X

BW: 68 lbs. Adj 205D: 545 lbs.
 Proj EPD's: BW:-1.1 WW:+40 YW:+68 Milk:+18 TM:38

MYTTY IN FOCUS AMF CAF NHF
WILLABAR IN FOCUS 37 T (1418266)
 WILLABAR GAY ANGEL 124P

S A F FOCUS OF E R AMF CAF NHF
 MYTTY COUNTESS 906
 WILLABAR LEADTIME 60L
 WILLABAR GAY ANGEL 179F

WILLABAR FUTURE DIRECTION 50P AMF
WILLABAR PRIDE 109U (1477891)
 WILLABAR PRIDE 98L

C A FUTURE DIRECTION 5321 AMC CAF NHC
 WILLABAR KARAMA 72J
 WILLABAR PIPELINE 89H
 WILLABAR PRIDE 113Z

MALE HART 161X OCTOBER 04 2010 #1590773

231

WILLABAR IN FOCUS 161X

BW: 78 lbs. Adj 205D: 622 lbs. 10/25/11: 1011 lbs. Adj 365D: 1035 lbs
 Proj EPD's: BW:+0.8 WW:+49 YW:+80 Milk:+20 TM:+45

MYTTY IN FOCUS AMF CAF NHF
WILLABAR IN FOCUS 37 T (1418266)
 WILLABAR GAY ANGEL 124P

S A F FOCUS OF E R AMF CAF NHF
 MYTTY COUNTESS 906
 WILLABAR LEADTIME 60L
 WILLABAR GAY ANGEL 179F

WILLABAR WINDY 107N
WILLABAR BLACKBIRD 73U (1477252)
 WILLABAR BLACKBIRD 108M

A A R REALLY WINDY 1205 AMF CAF NHF
 WILLABAR PRIDE 2L
 WILLABAR TOP HAT 125J
 TWIN LAKES BLACKBIRD 8'99



WILLABAR BLACK ANGUS LONG YEARLING BULLS



MALE HART 162X OCTOBER 04 2010 #1590774

232

WILLABAR IN FOCUS 162X

BW: 80 lbs. Adj 205D: 575 lbs. 10/25/11: 925 lbs. Adj 365D: 954 lbs
Proj EPD's: BW:+1.3 WW:+48 YW:+83 Milk:+21 TM:+45

MYTTY IN FOCUS AMF CAF NHF
WILLABAR IN FOCUS 37 T (1418266)
WILLABAR GAY ANGEL 124P

SA F FOCUS OF E R AMF CAF NHF
MYTTY COUNTESS 906
WILLABAR LEADTIME 60L
WILLABAR GAY ANGEL 179F

WOODHILL FORESIGHT AMF CAF NHF
WILLABAR ROSEBUD 60U (1477856)
WILLABAR ROSEBUD 170M

PAPA FORTE 1921
BON VIEW GAMMER 85 CAC
WILLABAR EXCEL 25K
WILLABAR ROSEBUD 105K

- Buyer's Notes -

- Lot # _____
- Lot # _____
- Lot # _____
- Lot # _____
- Lot # _____
- Lot # _____
- Lot # _____
- Lot # _____
- Lot # _____
- Lot # _____
- Lot # _____
- Lot # _____
- Lot # _____
- Lot # _____
- Lot # _____
- Lot # _____
- Lot # _____
- Lot # _____
- Lot # _____
- Lot # _____

MALE HART 163X OCTOBER 05 2010 #1590775

233

WILLABAR IN FOCUS 163X

BW: 95 lbs. Adj 205D Wt: 535 lbs. 10/25/11: 987 lbs. Adj 365D: 943 lbs
Proj EPD's: BW:+3.0 WW:+44 YW:+77 Milk:+18 TM:+40

MYTTY IN FOCUS AMF CAF NHF
WILLABAR IN FOCUS 87S (1361595)
WILLABAR COUNTESS 90P

SA F FOCUS OF E R AMF CAF NHF
MYTTY COUNTESS 906
WILLABAR LEADTIME 60L
WILLABAR COUNTESS 100C

WILLABAR WINDY 142N
WILLABAR BRIDE 53R (1293060)
WILLABAR BRIDE 73N

AA R REALLY WINDY 1205 AMF CAF NHF
WILLABAR MISS MORRISON 69L
WILLABAR EXCEL 25K
WILLABAR BRIDE 117L

- Lot # _____
- Lot # _____
- Lot # _____
- Lot # _____
- Lot # _____
- Lot # _____
- Lot # _____
- Lot # _____
- Lot # _____
- Lot # _____
- Lot # _____
- Lot # _____
- Lot # _____
- Lot # _____
- Lot # _____
- Lot # _____
- Lot # _____
- Lot # _____
- Lot # _____
- Lot # _____

MALE HART 164X OCTOBER 06 2010 #1590776

234

WILLABAR OBJECTIVE 164X

BW: 92 lbs. Adj 205D Wt: 545 lbs. 10/25/11: 880 lbs. Adj 365D: 835 lbs
Proj EPD's: BW:+3.6 WW:+45 YW:+77 Milk:+21 TM:+44

QUAKER HILL OBJECTIVE 3J15 AMF CAF NHF
CUDLOBE OBJECTIVE 2U (1453176)
CUDLOBE EUGENIE 7R

S S OBJECTIVE T510 OT26 AMF CAF NHF
QUAKER HILL QUEEN 1L4 AMF NHF
STEVENSON EXPEDITION 859K
CUDLOBE EUGENIE 2F

WILLABAR LEADTIME 60L
WILLABAR COUNTESS 90P (1243293)
WILLABAR COUNTESS 100C

CONNELLY LEADTIME AMF CAF NHF
WILLABAR COUNTESS 81H
WILLABAR JIMBO 70Y
GLENMERE COUNTESS 96T

- Lot # _____
- Lot # _____
- Lot # _____
- Lot # _____
- Lot # _____
- Lot # _____
- Lot # _____
- Lot # _____
- Lot # _____
- Lot # _____
- Lot # _____
- Lot # _____
- Lot # _____
- Lot # _____
- Lot # _____
- Lot # _____
- Lot # _____
- Lot # _____
- Lot # _____
- Lot # _____

MALE MN 165X OCTOBER 10 2010 #1590643

235

WILLABAR OBJECTIVE 165X

BW: 96 lbs. Adj 205D Wt: 579 lbs. 10/25/11: 1046 lbs. Adj 365D: 1009 lbs
Proj EPD's: BW:+5.1 WW:+45 YW:+76 Milk:+22 TM:+45

QUAKER HILL OBJECTIVE 3J15 AMF CAF NHF
CUDLOBE OBJECTIVE 2U (1453176)
CUDLOBE EUGENIE 7R

S S OBJECTIVE T510 OT26 AMF CAF NHF
QUAKER HILL QUEEN 1L4 AMF NHF
STEVENSON EXPEDITION 859K
CUDLOBE EUGENIE 2F

WILLABAR TOP HAT 125J
WILLABAR BLACKBIRD 108M (1136867)
TWIN LAKES BLACKBIRD 8'99

R R SCOTCHCAP 9440 AMF NHF
WILLABAR COUNTESS 90A
NORTHLINE GRANITE 95G
TWIN LAKES BLACKBIRD 1'97

- Lot # _____
- Lot # _____
- Lot # _____
- Lot # _____
- Lot # _____
- Lot # _____
- Lot # _____
- Lot # _____
- Lot # _____
- Lot # _____
- Lot # _____
- Lot # _____
- Lot # _____
- Lot # _____
- Lot # _____
- Lot # _____
- Lot # _____
- Lot # _____
- Lot # _____
- Lot # _____