

Two Valley Angus

5th Annual Bull Sale

Thursday
March 20,
2014

1pm
At the farm
Rumsey, AB



Two Valley Angus Bull Sale

Bull sale March 20, 2014 1pm at Kent Holowath farm, Rumsey, AB.
1.5miles South of Rumsey on secondary 839.

Offering:

25 Black Angus 2 yr old bulls
55 Commercial replacement heifers

Sale Day phones:

403-368-3733-house

403-820-6352-Kent's cell

Auctioneer: Jon Radcliff 403-318-6100

Terms of Sale: Cash or cheque, payable to the clerk of the sale on sale day, unless suitable arrangements have been made with the seller prior to the sale.

Breeding Guarantee: All cattle are sound and sold with a responsible breeder guarantee of satisfaction. In the event of any unlikely dispute, the regular terms and conditions, standard with the Canadian Aberdeen Angus Association shall apply.

Announcements: Announcements from the block take precedent over printed material in this catalogue.

Insurance: Will be available through agent's sale day.

Delivery: Delivery of bulls can be arranged immediately after the sale. All bulls can stay at Two Valley at the new owner's risk, insurance is strongly recommended. All bulls will be semen tested prior to delivery.

Welcome to our 5th Annual Bull Sale

It is a pleasure to invite you to our 5th annual bull sale. First off I would like to thank last years buyers and bidders for making our 2013 sale the success it was. Along with the 25 2yr old bulls we also have a selection of 55 commercial replacement females from Two Valley Angus and Webster Farms of Big Valley. As always this is a video sale so please come early to inspect the bulls sale day and join us for lunch prior to the sale.

We are very pleased with this years offering of bulls, the Net Worth sire group is new, they will add some muscling and performance to any calf crop. The Predominant sire group of bulls have excellent muscle shape, thickness and a whole lot of capacity. The Stockman sire group offers length of body muscling and strong maternal traits. A Two Valley Angus bull is built for longevity, they are fed silage and pellets with free choice hay, for consistent growth and developement. We are not a feedlot so we don't feed our bulls in that manner. We do not pamper our cows they work for us. We stick to this program because it works and is profitable. Longevity and profitablity help us all make it in the cattle industry.

Kent





SAV 004 Predominant 4438 grandsire to 2Z

Two Valley Predominant 2Z

Feb.21/12 BW-85lbs Adj.205-575lbs

SAV 004 Predominant 4438

Blackwell Predominant 4X

Blackwell Blackcap 18S

MVF VRD Dateline 913P

TVA Black Barbara 8X

TVA Black Barbara 209M

Two Valley Predominant 3Z

Feb.24/12 BW-82lbs Adj.205-625lbs

SAV 004 Predominant 4438

Blackwell Predominant 4X

Blackwell Blackcap 18S

SAV Final Answer

TVA Black Barbara 1X

TVA Black Barbara 37U



6 Z

Two Valley Predominant 6Z

Mar. 9/12 BW-87 lbs Adj.205-613lbs

SAV 004 Predominant 4438

Blackwell Predominant 4X

Blackwell Blackcap 18S

Foxtail Roughneck 116'06

TVA Barbara 5X

TVA One Barbara 103L

Two Valley Predominant 12Z

Mar. 21/12 BW-82 lbs Adj.205-623lbs

SAV 004 Predominant 4438

Blackwell Predominant 4X

Blackwell Blackcap 18S

Early Sunset Stout 37T

TVA Eline 26X

TVA Eline 104L



3Z



Early Sunset Stout 37T maternal grandsire



17 Z

Two Valley Stockman 17 Z

Mar. 31/12 BW-92 lbs Adj.205-685lbs

FT Stockman 201J

Foxtail Roughneck 116'06

Hill View Calpurnia 16F

Early Sunset Stout 37T

TVA Erelite 16W

TVA Erelite 510R

Two Valley Stockman 19Z

Mar. 31/12 BW-94 lbs Adj.205-699lbs

FT Stockman 201J

Foxtail Roughneck 116'06

Hill View Calpurnia 16F

Early Sunset One 3J

TVA Lady Ann 522R

Early Sunset Lady Ann 8K



19 Z



20 Z

Two Valley Net Worth 20Z

Mar. 31/12 BW-96 lbs Adj.205-684lbs

SAV Net Worth 4200

Hills of Home Net Worth 21'10

Hills of Home Intrinsic 36S

Argwen Walk-On 52J

Hand Hills Susie 22P

Hand Hills Susan 12M

Two Valley Stockman 27Z

Apr. 6/12 BW-84 lbs Adj.205-620lbs

FT Stockman 201J

Foxtail Roughneck 116'06

Hill View Calpurnia 16F

Pine Drive Big Sky

Noble Acres April 29M

Noble Acres April 5J



27 Z

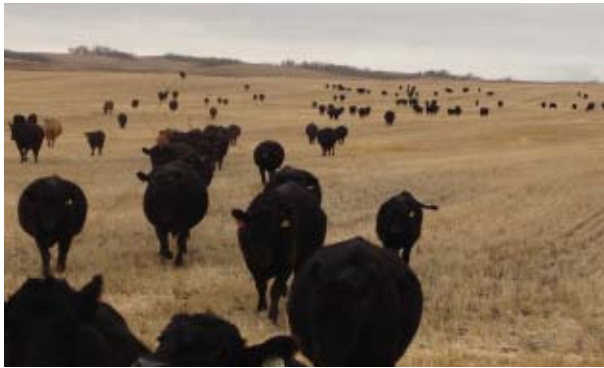

Two Valley Stockman 36Z

Apr. 10/12 BW-91 lbs Adj.205-650lbs

FT Stockman 201J

Foxtail Roughneck 116'06

Hill View Calpurnia 16F

Argwen Walk-On 52J

Hand Hills Black Angel 9P

LLB Black Angel 049J

Two Valley Stockman 35Z

Apr. 9/12 BW-82 lbs Adj.205-615lbs

FT Stockman 201J

Foxtail Roughneck 116'06

Hill View Calpurnia 16F

Parke Avenue Commitment 20M

Hand Hills Blackbird 51S

Hand Hills Blackbird 35L

Two Valley Net Worth 39Z

Apr. 10/12 BW-88 lbs Adj.205-680lbs

SAV Net Worth 4200

Hills of Home Net Worth 21'10

Hills of Home Intrinsic 36S

Foxtail Roughneck 116'06

TVA Black Barbara 37U

TVA Black Barbara 209M



35 Z



SAV Net Worth 4200



TC Stockman 2164 paternal great grand sire

Two Valley Stockman 44Z

Apr. 14/12 BW-91 lbs Adj.205-596lbs

FT Stockman 201J

Foxtail Roughneck 116'06

Hill View Calpurnia 16F

Parke Avenue Commitment 20M

Hand Hills Blackbird 9R

Hand Hills Blackbird 14K

Two Valley Stockman 45Z

Apr. 15/12 BW-86 lbs Adj.205-592lbs

FT Stockman 201J

Foxtail Roughneck 116'06

Hill View Calpurnia 16F

Hand Hills Pledge 13M

Hand Hills Black Lady 28S

Hand Hills Lady 14M



47 Z

Two Valley Net Worth 47Z

Apr. 16/12 BW-96 lbs Adj.205-598lbs

SAV Net Worth 4200

Hills of Home Net Worth 21'10

Hills of Home Intrinsic 36S

Allencroft Executive 07 54F

LLB Erelite 248 J

LLB Erelite 50F

Two Valley Net Worth 48Z

Apr. 16/12 BW- 85 lbs Adj.205-578lbs

SAV Net Worth 4200

Hills of Home Net Worth 21'10

Hills of Home Intrinsic 36S

V D A R Lucy's Boy

TVA Lucy's Barbara 102L

TVA Black Barbara 920J



SAV Net Worth 4200



49Z

Two Valley Net Worth 49Z

Apr. 17/12 BW-96 lbs Adj.205-607lbs

SAV Net Worth 4200

Hills of Home Net Worth 21'10

Hills of Home Intrinsic 36S

Connealy Promise Land 633

TVA Eline 905J

TVA Eline 709G



52Z

Two Valley Predominant 52Z

Apr. 19/12 BW-86 lbs Adj.205-615lbs

SAV 004 Predominant 4438

Blackwell Predominant 4X

Blackwell Blackcap 18S

Two Valley Gridmaker 605S

TVA Pride 52X

Hand Hills Pride 27P

Two Valley Net Worth 51Z

Apr. 18/12 BW-88 lbs Adj.205-644lbs

SAV Net Worth 4200

Hills of Home Net Worth 21'10

Hills of Home Intrinsic 36S

TVA Grand Design 405P

TVA Errolline 709T

TVA Errolline 7L



SAV Net Worth 4200

Two Valley Predominant 57Z

Apr. 22/12 BW-84 lbs Adj.205-630lbs

SAV 004 Predominant 4438

Blackwell Predominant 4X

Blackwell Blackcap 18S

SAV Final Answer

TVA Errolline 2X

TVA Errolline 46U



57Z



62 Z

Two Valley Stockman 62Z

Apr. 26/12 BW-92 lbs Adj.205-587lbs

FT Stockman 201J
Foxtail Roughneck 116'06
 Hill View Calpurnia 16F
 Hand Hills Back Road 33N
TVA Fanny 29U
 Hand Hills Fanny 16N



72 Z

Two Valley Net Worth 72Z

May 4/12 BW-88 lbs Adj.205-643lbs

SAV Net Worth 4200
Hills of Home Net Worth 21'10
 Hills of Home Intrinsic 36S
 Happyvale Tech 23G
TVA Black Barbara 920J
 Rock Island Black Barbara 145Y

Two Valley Stockman 71Z

May 3/12 BW-84 lbs Adj.205-512lbs

FT Stockman 201J
Foxtail Roughneck 116'06
 Hill View Calpurnia 16F
 MGA Dateline 4P
TVA Gertie 601S
 Noble Acres Gertie 16H

Two Valley Predominant 73Z

May 3/12 BW-85 lbs Adj.205-646lbs

SAV 004 Predominant 4438
Blackwell Predominant 4X
 Blackwell Blackcap 18S
 Early Sunset Stout 37T
TVA April 67X
 TVA April 721T



71Z



73Z



Two Valley Stockman 74Z

May 8/13 BW-84 lbs Adj.205-601lbs

FT Stockman 201J
Foxtail Roughneck 116'06
 Hill View Calpurnia 16F
 Hand Hills Pledge 13M
Hand Hills Pledge 3S
 Hand Hills Rosebud 29N

Two Valley Net Worth 77Z

May 10/12 BW-86 lbs Adj.205-609lbs

SAV Net Worth 4200
Hills of Home Net Worth 21'10
 Hills of Home Intrinsic 36S
 Foxtail Roughneck 116'06
TVA Lady 19W
 Hand Hills Lady 14L



Reference Sires **Two Valley Angus**

Ref#1 Hills Of Home Net Worth 21'10

BW- 88lbs 205 day wt 765

S A V 8180 Traveller 004
S A V Net Worth 4200
 S A V May 2410

VDAR New Trend 315
Hills Of Home Intrinsic 36S
 Willabar Rosebud97 N

Sitz Traveler 8180
 Boyd Forever Lady8003

S A F 598 Bando 5175
 S A V May 6269

A A R New Trend
 VDAR Lucy704

Willabar Equator 95J
 Willabar Rosebud 105K

Ref#2 Blackwell Predominant 4X

BW-80 lbs WW- 801 lbs

S A V 8180 Traveller oo4
S A V 004 Predominant 4438
 S A V Emblynette 1182

Blackwell Max 52M
Blackwell Blackcap 18S
 Southern Ox Blackcap 6H

Sitz Traveler 8180
 Boyd Forever Lady8003

S A F 598 Bando 5175
 S A V Emblynette7319

Papa Equator 2928
 Blackwell Lucy 11J

Southern Ox Falcon 41F
 Southern Ox Blackcap 6E

Ref#3 Foxtail Roughneck 116'06

BW- 89lbs Adj. 205d wt.- 783lbs

TC Stockman 2164
FT Stockman 201J
 Hill View Babs 201D

SCA Tonto 30C
Hill View Calpurnia 16F
 Hill View Maiden 103B

TC Stockman
 TC Ruby 5087

Acumen Bold Leader 30X
 Hill View New Babe

SCA Tonto 6A
 Everblack Barbara 7U

Waveny Tonka 15Z
 Hill View Princess 490Z

Lot #26

55 Commercial replacement heifers

15 commercial heifers from Two Valley Angus
40 commercial heifers from Webster Farms

We will be selling the females in lots of 5.

Thank you to our previous Buyers

Doug Shaw
Lyle Hiller
Cheryl Devaleriola
Rod Nelson
Gordon Nitschke
David & Tammy Webster
Peter Abramenko
Charlie Christie
Jess Block
Rod Moench
Tracy Nelson
Ross Crawford
Skocdopole Ranches
Derek Krywcun
Hagel Ranching
Anchor P Cattle Company
Malcolm Murray
Stan Moench
Cody Black
Bob Tabor
Allan Saar
Kopjar Farms
Ron Thomas
Darryl Trout
Ross Twidale
Howard Toliver
Prophet Hillson
Devon & Gail Boulding
Bri Anne Stock Farms
Terry Johnson
Dalbey Farms
Lansink Farms

Terms and Conditions

Terms of Sale: The terms of the sale are cash or cheque, payable at par at the sale location. The right to property shall not pass until after settlement has been made; no invoicing on buyers in attendance, unless previous arrangements have been made. Every animal sells to the highest bidder and in case of disputes, the auctioneer's decision will be final. Current exchange rates will be announced sale day. We reserve the right to withhold animals from export shipment for which payments have not been received prior to departure times.

Cattle Inspection: All cattle carry identification tags, corresponding to the sale lot numbers. All shall be available for inspection prior to sale.

Breeding Guarantee: All cattle are sound and right and sell with a responsible breeder guarantee of satisfaction. In an event of an unlikely dispute, the regular terms and conditions standard with Canadian Aberdeen Angus Association shall apply.

Announcements: Errors and omissions discovered in the catalogue will be corrected by announcements from the auction stand at sale time and such corrections will take precedence over the printed matter in the catalogue.

Mail/Phone/Sight Unseen Bids: May be entrusted in complete confidence to any of the sale staff enlisted.

Insurance: Ownership risk to purchaser commences when the auctioneer's hammer falls. Livestock coverage will be available from the clerk's desk on sale day.

All persons who attend the sale do so at their own risk and the owners, marketing agents assume no liability, legal or otherwise, for property loss or for any accidents that may occur.