



Stryker Cattle Company

COMPLETE PUREBRED
Black Angus Female

Dispersal

322 HEAD
*Pairs - Cows - Heifers
Herd Sires*

Monday - November 25 - 2013

1 PM at the Medicine Hat Feeding Company - Medicine Hat - AB



Lot 11A: Stryker Miss 36A



Lot K: Stryker Coal 141W



Lot 25A: Stryker Tinge 122A



Lot 18: Stryker Karama 116R



Lot 49A: Stryker Tinge 178A



Lot 49: Stryker Tinge 178T



Stryker Cattle Company



COMPLETE PUREBRED
Black Angus Female

Dispersal

1 PM Monday
November 25, 2013

Medicine Hat Feeding Company - Medicine Hat, Alberta

ON OFFER: 322 HEAD

- 198 BRED COWS
- 60 BRED HEIFERS
- 60 HEIFER CALVES
- 4 HERD SIRES



SALE DAY PHONE:
403-526-3129

*Please join us for a
lunch prior to the sale*

Stryker Cattle Company

Will & Gladys Stryker
Chad & Megan Stryker
P.O. Box 89, Orion, AB T0K 1S0
Phone: 403-868-2267
Gladys Cell: 403-866-2267
Will Cell: 403-866-6485
strykercattlecom.wordpress.com

Auctioneer

Steve Dorran 760-972-7736

Ringmen

Dennis Ericson 780-352-7630
Ryan Dorran 403-507-6483

Special Representatives

Kevin Blair, President, Canadian Angus Assoc.
Rob Smith, CEO, Canadian Angus Assoc.
Brian Good, CAA Commercial Representative

Sale Photographer

Grant Rolston, GRP Ltd.

Sale Headquarters



Medicine Hat Lodge

RESORT CASINO CONVENTION CENTRE
HEALTH SPA & INDOOR WATERSLIDE PARK

403-529-2222 1-800-661-8095

www.medhatlodge.com

1051 Ross Glen Drive S.E.,
Medicine Hat, Alberta

Sale Managed By

**DjH Douglas J. Henderson
& Associates Ltd.**

P.O. Box 5900, Lacombe, Alberta T4L 1X4
Doug & Linda Henderson

Phone: (403) 782-3888 Fax: (403) 782-3849

Doug's Cell: (403) 350-8541

Brody Gardner (403) 994-0552

email: djhenderson@platinum.ca

www.hendersoncattle.com

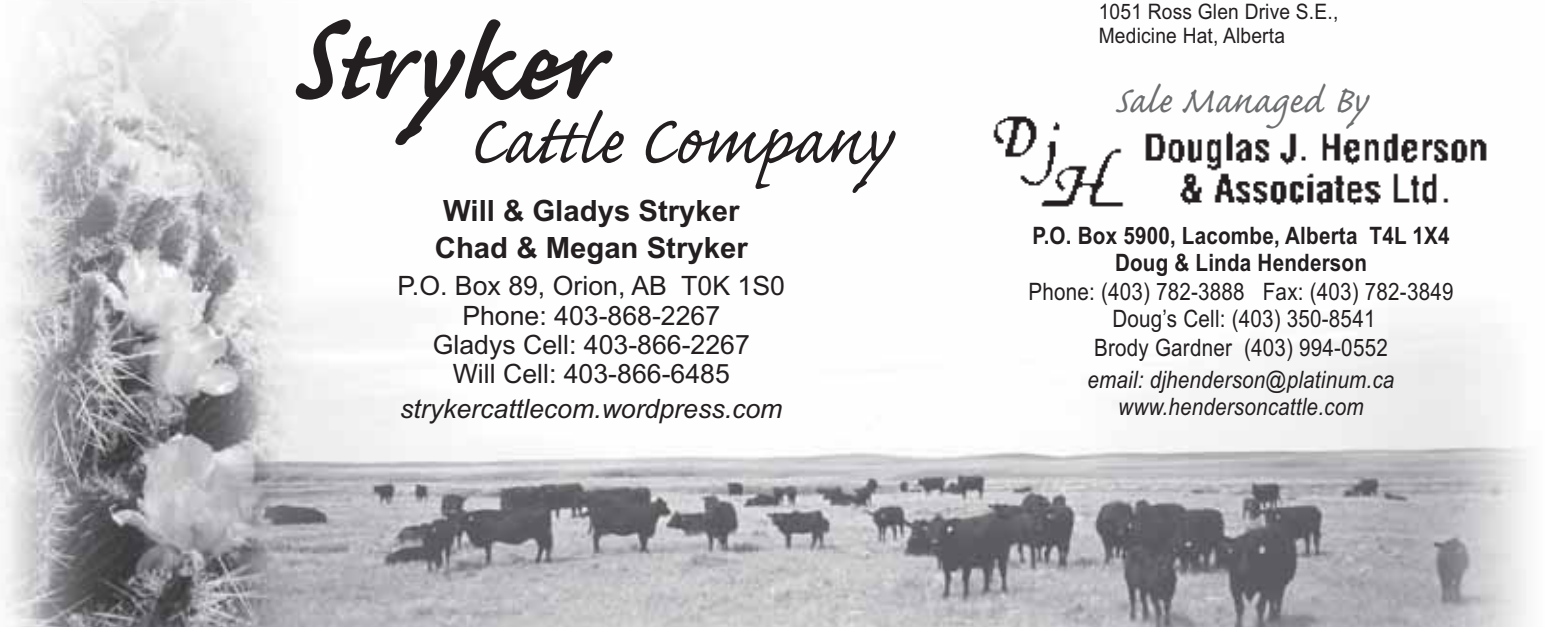

Stryker Cattle Company

Will & Gladys Stryker - Chad & Megan Stryker

P.O. Box 89, Orion, AB T0K 1S0

Phone: 403-868-2267

Gladys Cell: 403-866-2267 Will Cell: 403-866-6485

strykercattlecom.wordpress.com

shifting gears. Well that is what we are going to do here at Stryker Cattle Co. A decision has been made that we will disperse our Black Angus purebred herd. Fifteen years in the making, not as long as some, but longer than most.

So what have we accomplished in the last fifteen years?

The first year we started out with six head and today we have two hundred & sixty bred females. Our herd grew from buying cattle at production sales and dispersal sales, but mostly from our A.I. tank. We spent many hours going through semen catalogs choosing genetics that would work well for the cattle industry and us.

A couple of years ago we decided to move our calving back so that we would be calving on grass and we did that, but we needed to have cows bred early so that they could go to the dry field in a community pasture, so we did that. Now we have to offer the best of both worlds. Early calvers and late calvers and everything in-between.

Our cows are ranch raised in short grass country with not a lot of pampering. If any pampering is done it is with our calves. Still being a little old fashioned, we use five gallon buckets to feed grain which means we walk through these calves all the time and the result is quiet calves. One of the most often comments said about our cattle is that they sure are quiet.

Now you have the opportunity to pick up where we left off. We do invite you to come to the sale and truly thank all those that have purchased cattle through the years and are grateful for your support. We will not be totally out of the purebred business because we are still going to have two more bull sales, the 2014 sale will be March 15 at MHFC.

We sure do hope to see you at the sale. Oh, about shifting gears. I thought the "O" on the end of my shifter stood for "No Gear" but I know now it means "Overdrive".

Will & Gladys, Chad & Megan



Gladys & Will



The Stryker Family

Back row from left: Clay, Rebecca, Blayne, Chad and Megan

Front row from left: Daina, Will, Eli, Gladys, Wyatt





Final Answer 0035



Bennett Total

A SAV FINAL ANSWER 0035

Male IMP 035K -1061938- AMF CAF NHF DDF February 22 2000

G D A R TRAVELER 71 AMF CAF NHF DDF
SITZ TRAVELER 8180 AMF CAF NHF DDF 866597
SITZ EVERELDA ENTENSE 1137

TRAVELER 1148 G D A R
G D A R MISS BLACKCAP 567
G D A R RAINMAKER 340
SITZ EVERELDA ENTENSE 2335

BON VIEW BANDO 598 AMF CAC DDF
SAV EMULOUS 8145 CAF 13094078
SAV SKY EMULOUS 2124

TEHAMA BANDO 155 AMF CAF NHF DDF
BON VIEW DORA 56
ELLANIN SKY DIVER
TAIL N 0383

EPDs: BW: -1.0 98% WW: +60 97% YW: +104 97% Milk: +26 93% TM: +56

One of the most popular and proven sires in the breed history. Final Answer was the number one in the breed for U.S. registrations in 2012. At thirteen years of age his semen sales topped eight million dollars. Final Answer has a balanced EPD profile for calving ease, performance, scrotal size, milk and carcass merit. His progeny maintained an early maturing growth curve and moderate frame combined with thickness, muscling and volume. They are typically docile, easy fleshing cattle that excel in soundness, fertility and function.



Consensus 7229

B CONNEALY CONSENSUS 7229

Male IMP 9122W -1593730- CAF DDF January 15 2009

KMK ALLIANCE 6595 187 AMF CAF NHF DDF
CONNEALY CONSENSUS 15513367
BLINDA OF CONANGA 004

SITZ ALLIANCE 6595 DMF AMF CAF NHF DDF
G A R EXT 916 AMF
RITO 616 OF 4B20 6807 AMF CAF NHF DDF
BLEND A OF CONANGA 129

WOODHILL ADMIRAL 77K AMF CAF NHF DDF
BLUE LILLY OF CONANGA 16 CAF 15804270
BLUE CASH OF CONANGA 6020 CAF

SAV FOCUS OF E R AMF CAF NHF DDF
WOODHILL LASS 344-1178
CONNEALY TIMELINE CAF
BLUE TIME OF CONANGA

EPDs: BW: +2.0 95% WW: +65 93% YW: +107 91% Milk: +13 21% TM: +46

Connealy Consensus 7229 is a bull with powerful stature, strong EPDs and outstanding phenotype. He has proven a reliable sire producing low birth with excellent weaning, yearling weights and marbling. Connealy Consensus has sired more high selling sons than any bull in the business and his daughters are top prospects.

C K C F BENNETT TOTAL

Male IMP 0239J -1083033- AMF CAF NHF DDF September 26 1999

SITZ TRAVELER 8180 AMF CAF NHF DDF
SITZ ALLIANCE 6595 DMF AMF CAF NHF DDF 1036949
SITZ BARBARAMERE JET 2698

G D A R TRAVELER 71 AMF CAF NHF DDF
SITZ EVERELDA ENTENSE 1137
3 BAR SPIKE 1766
SITZ BARAMERE JET 155

N BAR EMULATION EXT AMF CAF NHF DDF
EXT OF CONANGA 6790 12797613
LADY ENCHANTRESS OF CONANGA

EMULATION N BAR 5522
N BAR PRIMROSE 2424
HOFF NORTHLANDER S C 6029 AMF CAF NHF DDF
ENTALLETTA OF CONANGA

EPDs: BW: -0.1 95% WW: +44 93% YW: +79 91% Milk: +20 88% TM: +42

KCF Bennett Total stamps his daughters with squareness of hip, body depth, fleshing ability and a stunning profile. His daughters have perfect udder structure and teat size.



Thunderbird 9061

D SAV THUNDERBIRD 9061

Male IMP 961W -1639062- DMF AMF CAF NHF DDF February 26 2009

SITZ TRAVELER 8180 AMF CAF NHF DDF
SAV FINAL ANSWER 0035 AMF CAF NHF DDF 1061938
SAV EMULOUS 8145 CAF

G D A R TRAVELER 71 AMF CAF NHF DDF
SITZ EVERELDA ENTENSE 1137
BON VIEW BANDO 598 AMF CAC DDF
SAV SKY EMULOUS 2124

SAV BISMARCK 5682 AMF CAF NHF DDF
SAV EMBLYNETTE 7411 CAF 15688293
SAV EMBLYNETTE 4408 CAF

G A R GRID MAKER AMF CAF NHF DDF
SAV ABIGALE 0451
SAV 8180 TRAVELER 004 DMF DMF AMF CAF NHF OSF DDF
SAV EMBLYNETTE 1182

EPDs: BW: -0.3 87% WW: +68 80% YW: +118 74% Milk: +28 25% TM: +62

SAV Thunderbird is a calving ease bull with loads of performance, high marbling and eye appeal, an own son of the #1 bull for registrations. His dam is a bull sister to SAV Birthstone and his grandma is a full sister to Predominant. Thunderbird progeny are extremely attractive and have been sale and show toppers.



Hoover Dam

E HOOVER DAM

Male IMP 18U -1552414- AMF CAF NHF DDF January 25 2008

S A F CONNECTION AMF CAF NHF DDF
SYDGEN C C & 7 AMF CAF NHF DDF 1552417
 SYDGEN FOREVER LADY 4087 AMF

SVF GDAR 216 LTD
 S A F ROYAL QUEEN 5084 CAF
 SYDGEN 1407 CORONA 2016 AMF CAF NHF DDF
 S A F FOREVER LADY 8292

TC GRIDIRON 258 AMF CAF NHF DDF
ERICA OF ELLSTON C124 14851883
 ERICA OF ELLSTON V65

G A R GRID MAKER AMF CAF NHF DDF
 TC BLACKBIRD 7049
 S A NEUTRON 377 AMF CAF NHF DDF
 SHOTTISH V047

EPDs: BW: +0.0 96% WW: +49 94% YW: +95 92% Milk: +37 61% TM: +62

Hoover Dam gives you predictable calving ease, eye appeal and thickness with exceptional docility and ABS regards him as the people's choice. He is one of the thickest bulls in the breed and his progeny have tremendous structure and eye appeal. Hoover Dam is in the top 1% for milk and ribeye.



Upshot 0562B

G EXAR UPSHOT 0562B

Male IMP 0562X -1695033- AMF CAF NHF DDF January 22 2010

CONNEALY ONWARD AMF CAF NHF DDF
SITZ UPWARD 307R DMF AMF CAF NHF DDF 1385926
 SITZ HENRIETTA PRIDE 81M

CONNEALY LEAD ON AMF CAF NHF DDF
 ALTUNE OF CONANGA 6104
 SITZ VALUE 7097 AMF CAF NHF DDF
 SITZ HENRIETTA PRIDE 1370

ISU IMAGING Q 9111 AMF CAF DDF
EXAR BARBARA T020 DDF 15932534
 LCC MC HENRY BARBAR MG382

G T EXPO AMF CAF NHF DDF
 SUMMITCREST PRIDE 351F
 BON VIEW NEW DESIGN 1407 AMF CAF NHF DDF
 LEACHMAN B C 4410

EPDs: BW: +2.3 90% WW: +61 84% YW: +122 72% Milk: +38 26% TM: +69

EXAR Upshot 0562B is one of the very top Upward sons considering his performance, genomic profile, overall EPD package and phenotype. A top carcass and growth sire with top milk EPD numbers.



Emblazon 3652

F 3F EMBLAZON 3652

Male IMP 3652N -1298347- AMF CAF NHF DDF September 24 2003

D H D TRAVELER 6807 AMF NHF
O C C EMBLAZON 854E DMF AMF CAF NHF OSF DDF 1541351
 DIXIE ERICA OF C H 1019

Q A S TRAVELER 23-4 AMF CAF NHF DDF
 BEMINDFUL MAID D H D 0807
 PBC 707 1M F0203
 DIXIE ERICA OF C H 615

PINE CREEK TRAVELER 124-1107
TFR EVER PRINCESS 1635 14118823
 ALC PRINCESS 6037

TRAVELER 124 G D A R
 SITZ EVERELDA ENTENSE 1137
 D H D TRAVELER 6807 AMF NHF
 B & L PRINCESS 4141

EPDs: BW: +0.5 84% WW: +36 77% YW: +80 62% Milk: +21 49% TM: +39

3F Emblazon, a bull with moderate frame and extra muscle shape, capacity, fleshing ability and style. He has super calving ease and is out of an outstanding cow with great production records.



Net Worth 4200

H S A V NET WORTH 4200

Male IMP 4200P -1309743- AMF CAF NHF DDF March 06 2004

SITZ TRAVELER 8180 AMF CAF NHF DDF
S A V 8180 TRAVELER 004 DMF DMF AMF CAF NHF OSF DDF 1421804
 BOYD FOREVER LADY 8003

G D A R TRAVELER 71 AMF CAF NHF DDF
 SITZ EVERELDA ENTENSE 1137
 A A R NEW TREND
 S V F FOREVER LADY 57D

S A F 598 BANDO 5175 AMF CAC DDF
S A V MAY 2410 14140883
 S A V MAY 6269

BON VIEW BANDO 598 AMF CAC DDF
 S A F ROYAL LASS 1002
 RITO 9FB3 OF 5H11 FULLBACK AMF CAF NHF DDF
 S A R PROSPECTOR MAY 9124

EPDs: BW: +4.6 98% WW: +57 97% YW: +109 95% Milk: +30 93% TM: +59

SAV Net Worth is the most dominant sire of muscle and power in the breed. Net Worth sires base width, muscle dimension and capacity along with fleshing ability, maternal strength, fertility, and udder quality.



Ambush 03M

DMM AMBUSH 03M

Male DMMD 03M -1134412- ET February 02 2002

PARAMONT AMBUSH 2172 AMF CAF NHF DDF
HIGH VALLEY 4C6 AMBUSH AMF CAF 966368
HIGH VALLEY GLORIA 1Q2

BANDOLIER ESTON DURNESS 42B
EWS MISS BURGESS 1720
RITO 9Q4 OF 1H1 SASQUATCH AMF
J NICHOLS GLORIA Y185

TC STOCKMAN 365
DMM MISS ESSENCE 108J 985891
DMM MISS ESSENCE 22B

TC STOCKMAN
TC PRIDE 0014
DMM ESSOTERIC 67R
HEATHERDOWN MISSIE 26S

BW: 90 lbs.
EPDs: BW: +0.9 80% WW: +34 71% YW: +66 59% Milk: +10 53% TM: +27

DMM Ambush 03M, a son of High Valley 4C6 Ambush, grandson of Paramount Ambush 2172, and out of a sensational daughter, Miss Essence sired by Stockman 365. Ambush 03M has great maternal strength and striking phenotype. A son also is a reference sire and sells as Lot M.



Harry 145W

selling

STRYKER HARRY 145W

Male GLAD 145W -1488695- January 31 2009

CAR DUKE 104
S A V HERITAGE 6295 AMF CAF NHF DDF 1481376
S A V BLACKCAP MAY 4136 CAF

CAR TRACKER 904
C A R MISS RAINDANCER 421
S A V 8180 TRAVELER 004 DMF DWF AMF CAF NHF OSF DDF
S A V MAY 2397 CAF

STEVENSON BRUNO 561G CAF NHF DDF
STRYKER TINGE 145S 1309432
STRYKER TINGE 63M

STEVENSON ROYCE 741C CAF NHF DDF
JRS ENCHANTRESS 16A
LEACHMAN EXPLORER AMF CAF NHF DDF
SOUTHOLM EVENING TINGE 65H

BW: 86 lbs.
EPDs: BW: +3.8 48% WW: +50 37% YW: +95 22% Milk: +25 21% TM: +30

Stryker Harry 145W is an excellent son of SAV Heritage 6295, a leading growth and performance sire with weaning and yearling weights in the breeds top 1%. He was the lead off bull in the 2007 SAV sale selling for \$45,000. His dam is the number one weaning and yearling weight EPD cow in the SAV herd.

Harry 145W also has all six sires in his pedigree as top A.I. sires.

Stryker Harry 145W's dam, Stryker Tinge 145S sells as Lot 29.

The average birth weight on bull calves is 85 lbs. and the average birth weight on heifer calves is 80 lbs.

Stryker Cattle Company - Reference Sires



Coal 141W

K

selling

STRYKER COAL 141W

Male GLAD 141W -1488691- January 31 2009

SITZ ALLIANCE 6595 DMF AMF CAF NHF DDF
K C F BENNET COALITION SCC AMF CAF NHF DDF 1202394
PLEASANT PILL OF CONANGA CAF

SITZ TRAVELER 8180 AMF CAF NHF DDF
SITZ BARBARAMERE JET 2698
TEHAMA BANDO 155 AMF CAF NHF DDF
PLEASANT PRIDE OF CONANGA

BON VIEW NEW DESIGN 878 AMF CAF NHF DDF
STRYKER ERICA 141S 1309419
STRYKER ERICA 55M

B/R NEW DESIGN 036 AMF CAF NHF DDC
BON VIEW GAMMER 85 CAC
LEACHMAN EXPLORER AMF CAF NHF DDF
EBON HILL ERICA 11897

BW: 84 lbs.
EPDs: BW: +2.9 34% WW: +30 28% YW: +65 24% Milk: +25 22% TM: +40

Stryker Coal 141W is sired by one of the best 6595 sons, KCF Bennett Coalition. Note all seven bulls in this pedigree are top A.I. sires. Bon View New Design #2 ranked sire for daughters in production at 15,935. B/R New Design 036 ranks #8 at 8100 daughters and Sitz Alliance ranks #10 at 8006 daughters. Lots of milk in this pedigree. Average birth weight of bull calves is 82 lbs. and average birth weight of heifer calves is 78 lbs.



WSM 159Y

L

selling

STRYKER WSM 159Y

Male GLAD 159Y -1605586- January 27 2011

S A V 8180 TRAVELER 004 DMF DWF AMF CAF NHF OSF DDF
S A V NET WORTH 4200 AMF CAF NHF DDF 1309743
S A V MAY 2410

SITZ TRAVELER 8180 AMF CAF NHF DDF
BOYD FOREVER LADY 8003
S A F 598 BANDO 5175 AMF CAC DDF
S A V MAY 6269

BON VIEW NEW DESIGN 878 AMF CAF NHF DDF
STRYKER KARAMA 159S 1309460
STRYKER KARAMA 84P

B/R NEW DESIGN 036 AMF CAF NHF DDC
BON VIEW GAMMER 85 CAC
LEACHMAN SAUGAHATCHEE 3000C AMF CAF NHF DDF
WILLABAR KARAMA 13Z

BW: 92 lbs.
EPDs: BW: +3.6 P WW: +50 P YW: +93 P Milk: +28 P TM: +53

Stryker WSM 159Y is a powerful son of the great power sire, SAV Net Worth. Again all six of the sires in this pedigree are AI bulls. SAV Net Worth with 3164 daughters, 004 with 8575 daughters, 8180 with 3741 daughters, 5175 with 4928 daughters, 878 with 15,935 daughters, 3000C with 2786 daughters in the U.S. Top genetics, lots of performance and milk here.



Ambush 135W

M *selling* STRYKER AMBUSH 135W

Male GLAD 135W -1488688- January 14 2009

HIGH VALLEY 4C6 AMBUSH AMF CAF
DMM AMBUSH 03M 1134412
 DMM MISS ESSENCE 108J

S A NEUTRON 377 AMF CAF NHF DDF
STRYKER LAVENDER 135S 1309411
 ECHO RIDGE LAVENDER LADY 551K

BW: 92 lbs.

EPDs: BW: +2.6 35% WW: +35 26% YW: +70 18% Milk: +14 17% TM: +32

Stryker Ambush 135W is a paternal brother to 136W going back to the famous Paramount Ambush. The all time top unit selling beef bull for Select Sires selling out of a lifetime inventory of 270,000 units. His semen was largely used on commercial heifers. Average birth weight on this bull calves is 84 lbs and the average birth weight on his heifer calves is 79 lbs.

PARAMOUNT AMBUSH 2172 AMF CAF NHF DDF
 HIGH VALLEY GLORIA 1Q2
 TC STOCKMAN 365
 DMM MISS ESSENCE 22B

S A F NEUTRON AMF CAF NHF DDF
 S A QUEEN SUSAN 102
 EBON HILL EQUALIZER 33'97
 ECHO RIDGE LAVENDER LADY 155G

N STRYKER FREEDOM 70W

Male GLAD 70W -1488639- Ee February 03 2009

CONNELLY FOREFRONT AMF CAF NHF DDF
TC FREEDOM 104 AMF CAF NHF DDF 1169224
 T C RUBY 9095 CAF

STRYKER KRUGERRAND 2J
STRYKER EVENING 70M 1093910
 STRYKER EVENING TINGE 13K

BW: 90 lbs.

EPDs: BW: -0.7 48% WW: +50 37% YW: +89 35% Milk: +25 26% TM: +50

Stryker Freedom 70W is an own son of the famous TC Freedom, a bull that was used around the world producing many sale toppers and show champions. Stryker Freedom 70W has 2500 sisters in production in the U.S. Every bull listed in this pedigree is a top A.I. sire with low birth weight, high weaning, yearling and milk EPDs. Average birth weight on bull calves 81 lbs. and the average birth weight on heifer calves is 76 lbs.

CONNELLY FRONTLINE AMF CAF NHF DDF
 EILEEN HEARTLAND CONANGA6443
 TC STOCKMAN 365
 TC RUBY 4068

T J R KRUGERRAND Z099
 KBJ JAZZY 261E
 V F VENTURE FORWARD AMF CAF NHF DDF
 SOUTHOLM EVENING TINGE 44H

O STRYKER 274Y

Male GLAD 274Y -1605652- February 06 2011

TC FREEDOM 104 AMF CAF NHF DDF
STRYKER FREEDOM 70W 1488639
 STRYKER EVENING 70M

WOODHILL FORESIGHT AMF CAF NHF DDF
STRYKER LAVENDER 274W 1488599
 STRYKER LAVENDER 52M

BW: 88 lbs. Adj. 205D: 746 lbs.

EPDs: BW: +3.3 31% WW: +46 21% YW: +81 12% Milk: +21 11% TM: +44

Stryker 274Y is a TC Freedom grandson with five top A.I. sires in his tabulation. A son of the great breeding Stryker Freedom 70W, reference sire N.

CONNELLY FOREFRONT AMF CAF NHF DDF
 T C RUBY 9095 CAF
 STRYKER KRUGERRAND 2J
 STRYKER EVENING TINGE 13K

PAPA FORTE 1921 DMF
 BON VIEW GAMMER 85 CAC
 SUMMITCREST HI FLYER 3B18 AMF CAF NHF DDF
 ECHO RIDGE LAVENDER LASS 11K

P

STRYKER BEN 238X

Male GLAD 238X -1547772- January 15 2010

SITZ ALLIANCE 6595 DMF AMF CAF NHF DDF
K C F BENNETT TOTAL AMF CAF NHF DDF 1083033
 EXT OF CONANGA 6790

TC ADVANTAGE AMF CAF NHF DDC
STRYKER BLACKCAP 238U 1428132
 STRYKER BLACKCAP 142S

BW: 74 lbs. Adj. 205D: 691 lbs. Adj. 365D: 1094 lbs.

EPDs: BW: +0.3 35% WW: +47 27% YW: +89 27% Milk: +21 21% TM: +45

Stryker Ben 238X is from the highly maternal Bennett Total. Every sire in this pedigree is a top A.I. sire. All six of these sires are noted for being highly maternal, calving ease, performance and milk. Average birth weight on both the heifers and bulls is 78 lbs.

SITZ TRAVELER 8180 AMF CAF NHF DDF
 SITZ BARBARAMERE JET 2698
 N BAR EMULATION EXT AMF CAF NHF DDF
 LADY ENCHANTRESS OF CONANGA

KRUGERRAND OF DONAMERE 490 AMF NHF
 TC PRIDE 2010
 V D A R NEW TREND 315 AMF CAF NHF DDF
 STRYKER BLACKCAP 60M

Q

STRYKER FIRST 214W

Male GLAD 214W -1488727- January 04 2009

B/R NEW DESIGN 036 AMF CAF NHF DDC
BON VIEW NEW DESIGN 878 AMF CAF NHF DDF 981361
 BON VIEW GAMMER 85 CAC

STRYKER NEUTRON 106R
STRYKER FAVORITE 214T 1377548
 STRYKER FAVORITE ONE 77P

BW: 70 lbs.

EPDs: BW: +1.7 40% WW: +37 31% YW: +72 22% Milk: +21 18% TM: +40

Stryker First 214W is a calving ease and maternal sire. Bon View New Design 878 was the high selling bull calf in the Bon View Dispersal in 1998 and his dam was the high selling cow. New Design 878 was the breed's top sire for annual registrations in 2003 to 2006 and is ranked #2 in the breed for daughters in production at 15,935 in the U.S. Average birth weight for bull calves is 81 lbs. and 74 lbs. for heifer calves.

V D A R NEW TREND 315 AMF CAF NHF DDF
 B/R BLACKCAP EMPRESS 76
 BON VIEW BANDO 598 AMF CAC DDF
 BON VIEW GAMMER 233

S A NEUTRON 377 AMF CAF NHF DDF
 PAHL 611C ANNIE K 106H
 SUMMITCREST HI FLYER 3B18 AMF CAF NHF DDF
 STRYKER FAVORITE 49L

R

STRYKER AMBUSH 136W

Male GLAD 136W -1488689- January 19 2009

HIGH VALLEY 4C6 AMBUSH AMF CAF
DMM AMBUSH 03M 1134412
 DMM MISS ESSENCE 108J

B/R NEW FRONTIER 095 AMF CAF NHF DDF
STRYKER BLACKCAP 136S 1316809
 STRYKER MISS BLACKCAP 35L

BW: 88 lbs.

EPDs: BW: +3.3 36% WW: +33 28% YW: +58 19% Milk: +16 17% TM: +33

Stryker Ambush 136W has no less than seven prominent A.I. sires stacked up in his pedigree as well as a number of great cows including Gloria, Essence, Pride and Miss Blackcap. 136W's bull calves averaged 90 lbs. at birth and his heifer calves 80 lbs.

PARAMOUNT AMBUSH 2172 AMF CAF NHF DDF
 HIGH VALLEY GLORIA 1Q2
 TC STOCKMAN 365
 DMM MISS ESSENCE 22B

B/R NEW DESIGN 036 AMF CAF NHF DDC
 WHITE FENCE PRIDE H1
 LEACHMAN EXPLORER AMF CAF NHF DDF
 PAHL MISS BLACKCAP 56G

S

STRYKER EXT 56R

Male GLAD 56R -1251692- Ee January 24 2005

EMULATION N BAR 5522
N BAR EMULATION EXT AMF CAF NHF DDF 849773
 N BAR PRIMROSE 2424

PAHL BLACK JACK 53E
PAHL MISS BLACKCAP 56G 889189
 JOHNSTON RC BLACKCAP 249E

BW: 95 lbs. Adj. 205D: 667 lbs. Adj. 365D: 1192 lbs.

EPDs: BW: -0.7 66% WW: +34 61% YW: +50 62% Milk: +29 53% TM: +46

Stryker EXT 56R is an own son of the famous EXT who has had over 18,000 daughters in production. N Bar Primrose 2424 has had more influence on the breed than any cow in North America. The Stryker EXT 56R daughters really milk, and he has a milk EPD of +29 combined with a birth EPD of -.7. His bull calves averaged 84 lbs. at birth and his heifer calves averaged 81 lbs.

EMULATION 31 DWF
 ANKONY 8F78 LASS 8F275
 EMULATION 31 DWF
 PRIMROSE N BAR 9962

MVHF INNOVATOR 49B
 LLB LADY PRIDE 104B
 BIG DRY RANCHERS CHOICE 1673
 JOHNSTON 606 BLACKCAP 849B

T

STRYKER NEUTRON 106R

Male GLAD 106R -1269218- EE January 07 2005

S A F NEUTRON AMF CAF NHF DDF
S A NEUTRON 377 AMF CAF NHF DDF 1074546
 S A QUEEN SUSAN 102

WIVA CREEK HOGAN 34'96
PAHL 611C ANNIE K 106H 928422
 DOUBLE AA ANNIE K 611'93

BW: 98 lbs. Adj. 205D: 761 lbs. Adj. 365D: 1393 lbs.

EPDs: BW: +2.7 66% WW: +41 53% YW: +79 52% Milk: +13 33% TM: +34

Stryker Neutron 106R is sired by a breed leading Genex growth sire and his dam is from the famous Double AA Annie K's. He has 16 daughters in this dispersal. His bull calves had an average birth weight of 81 lbs. and his heifer calves averaged 85 lbs.

V D A R NEW TREND 315 AMF CAF NHF DDF
 S A F DUCHESS 9029
 S A F POWER FIX AMF CAF NHF DDF
 S A QUEEN SUSAN 910

YOUNG DALE HOGAN 8C
 WIVA CREEK TILDA 13T 60'93
 DOUBLE AA BARDOLENE 509'88
 DOUBLE AA ANNIE K 549'84

1 STRYKER SOUTH LADY 11K

Female GLAD 11K -996709- March 10 2000

SUNMOUND ESTON 32F
F V 32F ESTON 164H 948115
FV 249B ROSEBUD 27F

SUNMOUND ESTON OF YORK 26Y
SUNMOUND DUCHESS 23P
ANGUS ACRES WINSTON 249B
F V OD ROSEBUD 16C

TC STOCKMAN 365
SOUTHOLM LADY 35H 912234
SOUTHOLM LADY 12D

TC STOCKMAN
TC PRIDE 0014
SOUTHOLM NEW TREND 39A
SOUTHOLM LADY 110Y

BW: 75 lbs.
EPDs: BW: +2.6 37% WW: +28 25% YW: +45 23% Milk: +16 29% TM: +30

11K is from the famous Southolm Lady cow family, Southolm Lady 181J was Grand Champion Female at Farmfair 1979. She is the dam of Lot 16 and 225 in this sale. 11K has raised many excellent heifer bulls for the Strykers.

Exposed: June 12 to Sept. 1/13 to Stryker First 214W -1488727-.
Preg tested safe Oct. 12/13 at 3 months.

1A STRYKER SOUTH LADY 11A

Female GLAD 11A -1748658- June 12 2013 BW: 80 lbs.
SIRE: STRYKER BEN 238X

2 ECHO RIDGE LADY PRIDE 164K

Female ERR 164K -1043235- January 22 2000

BELVIN BLACK MAGIC 42'92
EBON HILL EQUALIZER 33'97 903959
EBON HILL NORMA 3'86

S A F BATMAN
BELVIN LADY BLOSSOM 23'84
CUDLOBE SIR BAROS 32M
UPTOWN BLACK NORMA 8106

VALLEYMERE HPS BEN 31J
ECHO RIDGE LADY PRIDE 64F 858809
REMINGTON'S LADY PRIDE 64D

BEN'S BIG BOY 373
BLACKCAP VALLEYMERE HPS 8E
DOUBLE AA BARDOLENE 11'86
LLB LADY PRIDE 104B

BW: 82 lbs.
EPDs: BW: +0.4 35% WW: +9 24% YW: +28 21% Milk: +0 28% TM: +5

Solid, time tested breeding. 164K had a bull calf June 8/13.
Exposed: June 12 to Sept. 1/13 to Stryker First 214W -1488727-.

3 STRYKER LUCY 61M

Female GLAD 61M -1093932- February 01 2002

G D A UNIVERSE 726G
SUPER UNIVERSE 1399 S D G 993486
BLACKCAP PRIDE 3194 S D G

PAPA UNIVERSE 515 AMF NHF
G D A BONNY 412D
HOFF HI FLYER S C 7134 AMF CAF NHF DDF
BLACKCAP PARADISE S D G 1790

BIEVER'S ROGUE 61G
BIEVER'S TINGE 66J 957242
CHICO TINGE 35F

DOUBLE BAR ROGUE CAF
BIEVER'S EXT GEORGINA 60E
V D A R NEW TREND 315 AMF CAF NHF DDF
ABERAN TINGE 34Z

BW: 87 lbs. Adj. 205D: 686 lbs. Adj. 365D: 1001 lbs.
EPDs: BW: +3.6 40% WW: +45 27% YW: +67 24% Milk: +11 27% TM: +34

Sired by the Genex AI sire, Super Universe 1399, 61M is the dam of Lot 54.
Exposed: June 12 to Sept. 1/13 to Stryker First 214W -1488727-.
Preg tested safe Oct. 12/13 at 2 1/2 months.

3A STRYKER LUCY 61A

Female GLAD 61A June 31/13
SIRE: STRYKER FREEDOM 70W

4 STRYKER JANE 68M

Female GLAD 68M -1093934- February 14 2002

SOUTHOLM EXTRA 125W
DALRENE EXTRA 36A 711752
SUNMOUND DUCHESS 14U

SOUTHOLM EXTRA 90T
GHN ERELITE 36T
MLA PROUD BLOOD
SUNMOUND DUCHESS 31G

V D A R NEW TREND 315 AMF CAF NHF DDF
BB'S NEW TREND JANE 9B 734951
ARDA JANE 5Z

A A R NEW TREND
V D A R LUCY 704
ANNSDALE HIGHLINER 5T
ARDA JANE 79R

BW: 100 lbs. Adj. 205D: 658 lbs. Adj. 365D: 1015 lbs.
EPDs: BW: +5.4 47% WW: +36 36% YW: +70 33% Milk: +2 37% TM: +20

68M is a sister to Farmfair champions and dam of Lots 17 and 46 in this sale. 68M's dam was Biever's lead cow at their dispersal, a very good cow. 68M has done a great job for us.

Exposed: May 5 to June 8/13 to Stryker 274Y -1605652-
June 15 to Sept. 1/13 to Stryker Freedom 70W -1488693-.
Preg tested safe Oct. 12/13 at 4 1/4 months.



Lot 5: Stryker Tinge 10N

5 STRYKER TINGE 10N

Female GLAD 10N -1147491- January 06 2003

N BAR EMULATION EXT AMF CAF NHF DDF
LEACHMAN EXPLORER AMF CAF NHF DDF 942997
LEACHMAN BLACKCAP 9006

EMULATION N BAR 5522
N BAR PRIMROSE 2424
LEACHMAN PARAGON
LEACHMAN BLACKCAP B603

SOUTHOLM FLY TRAVELER 6F
SOUTHOLM EVENING TINGE 44H 912242
SOUTHOLM EVENING TINGE 68D

WHITSTONE FLY TRAVELER 3006 AMF CAF NHF DDF
SOUTHOLM LADY 3X
SOUTHOLM NEW TREND 39A
SOUTHOLM EVENING TINGE 9Z

BW: 85 lbs. Adj. 205D: 617 lbs. Adj. 365D: 942 lbs.
EPDs: BW: +4.7 45% WW: +40 33% YW: +67 32% Milk: +17 33% TM: +37

From the famous Southolm Evening Tinge cow family 10N is a beautiful no miss cow. These bloodlines work! 10N had a bull calf Apr. 20/13. 10N is also the dam of Lot 120.
Exposed: June 4 to Sept. 1/13 to Stryker Ben 238X -1547772-.
Preg tested safe Sept. 26/13 at 3 1/2 to 4 months.

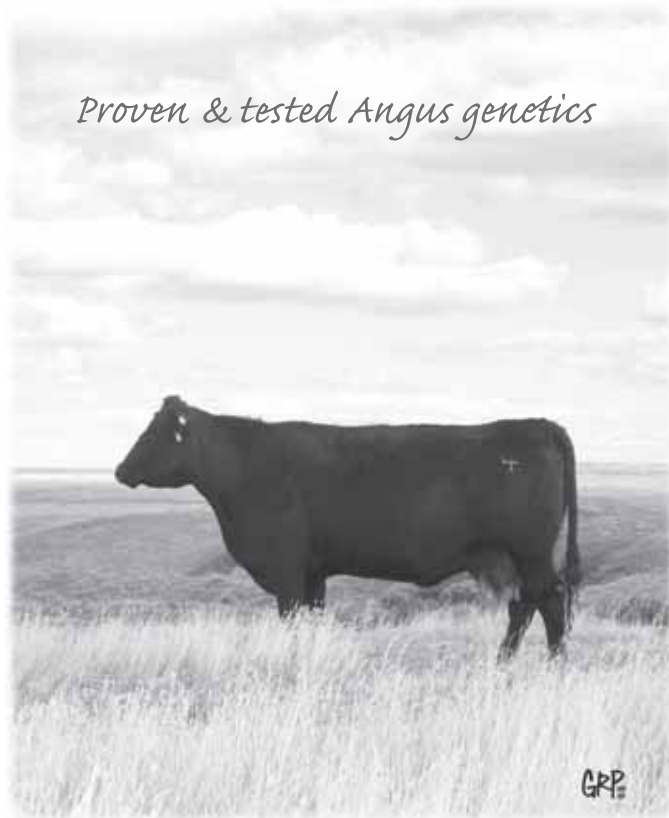

Proven & tested Angus genetics

7**STRYKER INA 28N**

Female GLAD 28N -1147508- January 12 2003

N BAR EMULATION EXT AMF CAF NHF DDF
LEACHMAN EXPLORER AMF CAF NHF DDF 942997
 LEACHMAN BLACKCAP 9006

EMULATION N BAR 5522
 N BAR PRIMROSE 2424
 LEACHMAN PARAGON
 LEACHMAN BLACKCAP B603

EBON HILL EQUALIZER 33'97
ECHO RIDGE INA 67K 1043211
 EBON HILL INA 267'89

BELVIN BLACK MAGIC 42'92
 EBON HILL NORMA 3'86
 KINNABER GOVERNOR 54T
 EBON HILL INA 67'79

BW: 90 lbs. Adj. 205D: 678 lbs. Adj. 365D: 918 lbs.
 EPDs: BW: +5.0 44% WW: +31 32% YW: +51 31% Milk: +6 33% TM: +22

One of my favorites, short and stout. Her dam is an elite cow. 28N is the dam of Lot 184 and sister to Lots 37, 55 and 103.

Bred A.I.: Apr. 24/13 to Connealy Consensus

Exposed: May 3 to July 3/13 to Stryker Coal 141W -1488691-.

July 10/13 to Sept. 1/13 to Stryker Ben 238X -1547772-.

Preg tested safe Sept. 26/13 at 5 1/2 months favourable to the A.I. service.

7A**STRYKER INA 28A**

Female GLAD 28A -1748666- February 23 2013 BW: 86 lbs.

SIRE: STRYKER COAL 141W**8****STRYKER JANE 25N**

Female GLAD 25N -1147505- January 18 2003

HOFF HI FLYER S C 7134 AMF CAF NHF DDF
SUMMITCREST HI FLYER 3B18 AMF CAF NHF DDF 925250
 SUMMITCREST LASS 229Y

SCOTCH CAP AMF CAF NHF DDF
 HOFF MISS SPADE OF S C 147
 Q A S TRAVELER 23-4 AMF CAF NHF DDF
 SUMMITCREST LASS 044W

WAF IMAGE 8061
STRYKER JANE 22K 996712
 BB'S NEW TREND JANE 9B

A J NORTH STAR
 RALLY TIBBIE 5048
 V D A R NEW TREND 315 AMF CAF NHF DDF
 ARDA JANE 5Z

BW: 95 lbs. Adj. 205D: 721 lbs. Adj. 365D: 1052 lbs.
 EPDs: BW: +3.9 44% WW: +47 33% YW: +85 32% Milk: +21 33% TM: +45

One of Will's favorites, 25N is a daughter of the great breeding "Pfred" with lots of frame. She has raised us some good ones and is the dam of Lot 118 and sister of Lot 143. 25N had a bull calf Apr. 28/13.

Exposed: May 4 to June 20/13 to Stryker Harry 145W -1488695-.

Exposed: June 30 to Sept. 1/13 to Stryker WSM 159Y -1605586-.

Preg tested safe Sept. 26/13 at 2 months.

9**STRYKER LAVENDER 80P**

Female GLAD 80P -1202868- January 03 2004

KRUGERRAND OF DONAMERE 490 AMF NHF
TC ADVANTAGE AMF CAF NHF DDC 942993
 TC PRIDE 2010

CAVALIER OF DONAMERE 978
 DONAMERE BACHEL BEAUTY 288
 Q A S TRAVELER 23-4 AMF CAF NHF DDF
 TC PRIDE 0011

SUMMITCREST HI FLYER 3B18 AMF CAF NHF DDF
STRYKER LAVENDER 52M 1093909
 ECHO RIDGE LAVENDER LASS 11K

HOFF HI FLYER S C 7134 AMF CAF NHF DDF
 SUMMITCREST LASS 229Y
 EBON HILL EQUALIZER 33'97
 ECHO RIDGE LAVENDER LASS 11B

BW: 76 lbs. Adj. 205D: 628 lbs. Adj. 365D: 1093 lbs.
 EPDs: BW: +0.3 43% WW: +36 32% YW: +65 30% Milk: +27 33% TM: +45

A paternal sister to the sire of HF Kodiak 5R. 80P is the dam of Lots 60 and 229, and sister to Lots 15 and 87. Raised some good herd sires.

Exposed: May 18 to Sept. 1/13 to Stryker WSM 159Y -1605586-.

Preg tested safe Sept. 26/13 at 3 3/4 months.

9A**STRYKER LAVENDER 80A**

Female GLAD 80A -1748671- April 28/13 BW: 82 lbs.

SIRE: STRYKER AMBUSH 135W**10****STRYKER BLACKCAP 75P**

Female GLAD 75P -1198189- January 05 2004

APEX STOCKMAN 061
WIWA CREEK STOCKMAN 43'93 780721
 WIWA CREEK ERICA 2'90

TC STOCKMAN
 APEXETTE O PRIDE 6058
 R&J ATLAS 3201
 FERRY CREEK ERICA 16J

LEACHMAN EXPLORER AMF CAF NHF DDF
STRYKER MISS BLACKCAP 35L 1043393
 PAHL MISS BLACKCAP 56G

N BAR EMULATION EXT AMF CAF NHF DDF
 LEACHMAN BLACKCAP 9006
 PAHL BLACK JACK 53E
 JOHNSTON RC BLACKCAP 249E

BW: 98 lbs. Adj. 205D: 610 lbs. Adj. 365D: 1014 lbs.
 EPDs: BW: +5.3 43% WW: +30 31% YW: +57 29% Milk: +19 30% TM: +34

Nice, with extra length. 75P is sister to Lot 39. 75P had a bull calf Apr. 29/13.

Exposed: May 18 to Sept. 1/13 to Stryker WSM 159Y -1605586-.

Preg tested safe Sept. 26/13 at 1 3/4 months.

*Summitcrest Hi Flyer 3B18*

Popularly known as "Pfred", a powerhouse with a very moderate birth EPD whose pedigree contains the breed's greats; Scotch Cap, QAS Traveler 23-4 and double-bred PS Power Play, a proven Pathfinder sire with high milk EPDs, who sold 1.5 million in semen sales.

11**STRYKER MISS 36P**

Female GLAD 36P -1198177- January 10 2004

N BAR EMULATION EXT AMF CAF NHF DDF
LEACHMAN EXPLORER AMF CAF NHF DDF 942997
 LEACHMAN BLACKCAP 9006

EMULATION N BAR 5522
 N BAR PRIMROSE 2424
 LEACHMAN PARAGON
 LEACHMAN BLACKCAP B603

PAHL BLACK JACK 53E
PAHL MISS BLACKCAP 56G 889189
 JOHNSTON RC BLACKCAP 249E

MVHF INNOVATOR 49B
 LLB LADY PRIDE 104B
 BIG DRY RANCHERS CHOICE 1673
 JOHNSTON 606 BLACKCAP 849B

BW: 80 lbs. Adj. 205D: 604 lbs. Adj. 365D: 967 lbs.
 EPDs: BW: +2.7 42% WW: +35 31% YW: +46 29% Milk: +17 32% TM: +35

36P's sire, Leachman Explorer was one of the top EXT sons. Raises curve bender bulls.

Bred A.I.: Apr. 27/13 to G13 Steel.

Exposed: May 4 to June 20/13 to Stryker Harry 145W -1488695-.

June 30 to Sept. 1/13 to Stryker WSM 159Y -1605586-.

Preg tested safe Sept. 26/13 at 5 months. Favourable to A.I. date.

11A**STRYKER MISS 36A**

Female GLAD 36A -1748668- February 21/13 BW: 82 lbs.

SIRE: STRYKER COAL 141W**12****STRYKER KARAMA 84P**

Female GLAD 84P -1209643- ET January 18 2004

N BAR EMULATION EXT AMF CAF NHF DDF
LEACHMAN SAUGAHATCHEE 3000C AMF CAF NHF DDF 910513
 LEACHMAN B C 7100

EMULATION N BAR 5522
 N BAR PRIMROSE 2424
 RITO 2100 G D A R
 CANYON COLOSSAL QUEEN 0727

DOUBLE A WILLIE BOY 2S
WILLABAR KARAMA 13Z 690717
 WILLABAR KARAMA 148R

LEELANE TONKA 2P
 DOUBLE A ROSEBUD 6P
 RITO EXCEL 809
 DELTA VIEW MISS MAC 26N

BW: 84 lbs. Adj. 205D: 540 lbs. Adj. 365D: 964 lbs.
 EPDs: BW: +4.2 35% WW: +44 28% YW: +74 26% Milk: +23 31% TM: +45

A daughter of the ten times All American Premier Sire and ROV sire of the year for three years. Saugahatchee has sired many champion females. Very nice daughters and two sell in the sale Lots 26 and 244. 84P had a bull calf Apr. 27/13.

Exposed: June 4 to Sept. 1/13 to Stryker Ben 238X -1547772-.

Preg tested safe Sept. 26/13 at 3 1/2 months.

*All bred females will be
 preg checked prior to the sale &
 updated results available sale day*

13 STRYKER FAVORITE TWO 78P

Female GLAD 78P -1198197- Twin January 20 2004

HOFF HI FLYER S C 7134 AMF CAF NHF DDF
SUMMITCREST HI FLYER 3B18 AMF CAF NHF DDF 925250
SUMMITCREST LASS 229Y

SCOTCH CAP AMF CAF NHF DDF
HOFF MISS SPADE OF S C 147
Q A S TRAVELER 23-4 AMF CAF NHF DDF
SUMMITCREST LASS 044W
SOUTHOLM EXTRA 125W
SUNMOUND DUCHESS 14U
G T MAXIMUM AMF CAF NHF DDF
STRETTON CREEK FAVORITE 17Z

DALRENE EXTRA 36A
STRYKER FAVORITE 49L 1074607
SCA FAVORITE 17E

BW: 52 lbs. Adj. 205D: 557 lbs. Adj. 365D: 947 lbs.
EPDs: BW: +0.9 35% WW: +43 28% YW: +71 27% Milk: +13 31% TM: +35

She is one of my favorites. Born a twin, Will found her frozen to the ice, he came in told me and said she wouldn't make it. I went to the barn with a lot of prayer and rubbing. She is still here and is the dam of Lots 105, 141 and 247.

Exposed: June 4 to Sept. 1/13 to Stryker Ben 238X -1547772-.
Preg tested safe Sept. 26/13 at 2 1/4 months.

13A STRYKER FAVORITE 78A

Female GLAD 78A -1748670- April 29/13 BW: 78 lbs.
SIRE: STRYKER AMBUSH 135W

14 STRYKER LASS 98R

Female GLAD 98R -1251719- January 06 2005

N BAR EMULATION EXT AMF CAF NHF DDF
LEACHMAN EXPLORER AMF CAF NHF DDF 942997
LEACHMAN BLACKCAP 9006

EMULATION N BAR 5522
N BAR PRIMROSE 2424
LEACHMAN PARAGON
LEACHMAN BLACKCAP B603
BELVIN BLACK MAGIC 42'92
EBON HILL NORMA 3'86
CUDLOBE MCKENZIE 8Z
EBON HILL LAVENDER LADY 50'89

EBON HILL EQUALIZER 33'97
ECHO RIDGE LAVENDER LASS 11K 1043218
ECHO RIDGE LAVENDER LASS 11B

BW: 90 lbs. Adj. 205D: 551 lbs. Adj. 365D: 928 lbs.
EPDs: BW: +3.5 40% WW: +27 29% YW: +51 28% Milk: +6 30% TM: +20

Dam of Lots 88 and 194.

Exposed: May 3 to Sept. 1/13 to Stryker Ben 238X.
Preg tested safe Sept. 26/13 at 5 1/2 months.

14A STRYKER LAVENDER LASS 98A

Female GLAD 98A -1748676- April 18/13 BW: 76 lbs.
SIRE: STRYKER AMBUSH 13W

15 STRYKER LAVENDER 108R

Female GLAD 108R -1269214- January 07 2005

D H D TRAVELER 6807 AMF NHF
ALBERDA TRAVELER 416 AMF CAF NHF DDF 876382
ALBERDA QUEEN KIMBERLY 222

Q A S TRAVELER 23-4 AMF CAF NHF DDF
BEMINDFUL MAJD D H D 0807
V D A R NEW TREND 315 AMF CAF NHF DDF
ALBERDA QUEEN KIMBERLY 169

SUMMITCREST HI FLYER 3B18 AMF CAF NHF DDF
STRYKER LAVENDER 52M 1093909
ECHO RIDGE LAVENDER LASS 11K

HOFF HI FLYER S C 7134 AMF CAF NHF DDF
SUMMITCREST LASS 229Y
EBON HILL EQUALIZER 33'97
ECHO RIDGE LAVENDER LASS 11B

BW: 95 lbs. Adj. 205D: 647 lbs. Adj. 365D: 1070 lbs.
EPDs: BW: +3.3 43% WW: +37 32% YW: +68 30% Milk: +23 31% TM: +42

A great maternal pedigree, 108R is a sister to Lots 9 and 87 in the sale. 108R had bull calf Apr. 20/13.

Exposed: May 18 to Sept. 1/13 to Stryker WSM 159Y. Observed bred Aug 20.
Preg tested safe Sept. 26 at 1 3/4 months.

16 STRYKER LADY 96R

Female GLAD 96R -1251718- January 07 2005

N BAR EMULATION EXT AMF CAF NHF DDF
LEACHMAN EXPLORER AMF CAF NHF DDF 942997
LEACHMAN BLACKCAP 9006

EMULATION N BAR 5522
N BAR PRIMROSE 2424
LEACHMAN PARAGON
LEACHMAN BLACKCAP B603

F V 32F ESTON 164H
STRYKER SOUTH LADY 11K 996709
SOUTHOLM LADY 35H

SUNMOUND ESTON 32F
FV 249B ROSEBUD 27F
TC STOCKMAN 365
SOUTHOLM LADY 12D

BW: 80 lbs. Adj. 205D: 572 lbs. Adj. 365D: 868 lbs.
EPDs: BW: +1.6 40% WW: +32 29% YW: +52 29% Milk: +12 29% TM: +38

96R is a daughter of Lot 1 and sister to Lot 225 and dam of Lot 215. 96R had a bull calf Feb. 12/13.

Bred A.I.: Apr. 22/13 to SAV Net Worth.
Exposed: May 3 to Sept. 1/13 to Stryker Ambush 135W -1488688-.
Preg tested safe Sept. 26/13 5 1/2 months. Favourable to the A.I. date.



Lot 18: Stryker Karama 116R

17 STRYKER JANE 115R

Female GLAD 115R -1269215- January 08 2005

KRUGERRAND OF DONAMERE 490 AMF NHF
F A R KRUGERRAND 410H AMF CAF NHF DDF 1140680
F A R ERIANNA 286F

CAVALIER OF DONAMERE 978
DONAMERE BACHEL BEAUTY 288
G M A R HI SPADE 039
F A R ERIANNA 481D

DALRENE EXTRA 36A
STRYKER JANE 68M 1093934
BB'S NEW TREND JANE 9B

SOUTHOLM EXTRA 125W
SUNMOUND DUCHESS 14U
V D A R NEW TREND 315 AMF CAF NHF DDF
ARDA JANE 5Z

BW: 80 lbs. Adj. 205D: 596 lbs. Adj. 365D: 939 lbs.
EPDs: BW: +2.8 43% WW: +45 32% YW: +82 31% Milk: +7 32% TM: +30

Dam of Lots 17 & 133 and daughter of Lot 4.

Exposed: May 3 to Sept. 1/13 to Stryker Ambush 135W -1488688-.
Preg tested safe Sept. 26/13 at 4 3/4 months. Favourable to A.I. date.

17A STRYKER JANE 115A

Female GLAD 115A -1748681- May 4/13 BW: 80 lbs.
SIRE: STRYKER FREEDOM 70W

18 STRYKER KARAMA 116R

Female GLAD 116R -1269217- January 12 2005

S A F NEUTRON AMF CAF NHF DDF
S A NEUTRON 377 AMF CAF NHF DDF 1074546
S A QUEEN SUSAN 102

V D A R NEW TREND 315 AMF CAF NHF DDF
S A F DUCHESS 9029
S A F POWER FIX AMF CAF NHF DDF
S A QUEEN SUSAN 910

EBON HILL MAX 41'93
ECHO RIDGE KARAMA 16H 951195
ECHO RIDGE KARAMA

G T MAXIMUM AMF CAF NHF DDF
EBON HILL BRIDE 4'91
EBON HILL MACKENZIE 279'91
EBON HILL KARAMA 130'87

BW: 98 lbs. Adj. 205D: 707 lbs. Adj. 365D: 1178 lbs.
EPDs: BW: +4.1 43% WW: +51 32% YW: +92 30% Milk: +10 31% TM: +36

Extra special female, and dam of Lot 82. 116R had a bull calf Apr. 20/13.

Exposed: June 4 to Sept. 1/13 to Stryker Ben 238X -1547772-.
Preg tested safe Sept. 26/13 at 2 3/4 months.



Leachman Explorer



N Bar Emulation EXT

EXT led the breed for annual registrations five consecutive years and ranked in the top ten years. Balanced moderate birth weight with performance, maternal, carcass merit, fertility, structural soundness and longevity. He has nearly 18,000 daughters. His dam generated more than 2.5 million in progeny sales and lived to 17 1/2 years old. EXT lived to the age of fourteen.

19 STRYKER LASS 124R

Female GLAD 124R -1251803- January 12 2005

KRUGERRAND OF DONAMERE 490 AMF NHF
TC ADVANTAGE AMF CAF NHF DDC 942993
 TC PRIDE 2010

CAVALIER OF DONAMERE 978
 DONAMERE BACHEL BEAUTY 288
 Q A S TRAVELER 23-4 AMF CAF NHF DDF
 TC PRIDE 0011

LEACHMAN EXPLORER AMF CAF NHF DDF
STRYKER LASS 33NT 1147515
 ECHO RIDGE LAVENDER LASS 11K

N BAR EMULATION EXT AMF CAF NHF DDF
 LEACHMAN BLACKCAP 9006
 EBON HILL EQUALIZER 33'97
 ECHO RIDGE LAVENDER LASS 11B

BW: 72 lbs. Adj. 205D: 650 lbs. Adj. 365D: 952 lbs.
 EPDs: BW: +0.0 39% WW: +34 29% YW: +57 28% Milk: +16 29% TM: +33

124R is the dam of Lots 89 and 114. 124R had a bull calf Apr. 13/13.
 Exposed: June 4 to Sept. 1/13 to Stryker Ben 238X -1547772-.
 Preg tested safe Sept. 26/13 at 3 1/4 months.

20 STRYKER ANNE 114R

Female GLAD 114R -1269209- January 13 2005

KRUGERRAND OF DONAMERE 490 AMF NHF
F A R KRUGERRAND 410H AMF CAF NHF DDF 1140680
 F A R ERIANNA 286F

CAVALIER OF DONAMERE 978
 DONAMERE BACHEL BEAUTY 288
 G M A R HI SPADE 039
 F A R ERIANNA 481D

V D A R NEW TREND 315 AMF CAF NHF DDF
BB'S NEW TREND ANNE 14B 734957
 TWIN LAKES ANNE 16'90

A A R NEW TREND
 V D A R LUCY 704
 WALDECK SHOCKER
 MONARCH ANNE 53H

BW: 89 lbs. Adj. 205D: 645 lbs. Adj. 365D: 1002 lbs.
 EPDs: BW: +2.7 44% WW: +43 33% YW: +77 31% Milk: +14 32% TM: +36

A daughter of the Genex herd sire noted for calving ease and performance.
 Exposed: May 3 to Sept. 1/13 to Stryker Ambush 135W -1488688-.
 Preg tested safe Sept. 26/13 at 3 months.

21 STRYKER PRIDE 123R

Female GLAD 123R -1251696- January 16 2005

O G L BATTLE CRY 427 128
STRYKER POPEYE 5M 1095223
 BB'S NEW TREND ANNE 14B

NICHOLS EUREKA W57
 O G L DUSTY ROSE 128 902
 V D A R NEW TREND 315 AMF CAF NHF DDF
 TWIN LAKES ANNE 16'90

SOUTHOLM FLY TRAVELER 14F
SOUTHOLM PRIDE 23H 912225
 SOUTHOLM PRIDE 13F

WHITESTONE FLY TRAVELER 3006 AMF CAF NHF DDF
 SOUTHOLM LUCY 16B
 SOUTHOLM NEW TREND 39A
 SOUTHOLM PRIDE 102T

BW: 84 lbs. Adj. 205D: 539 lbs. Adj. 365D: 956 lbs.
 EPDs: BW: +1.1 41% WW: +23 27% YW: +49 25% Milk: +14 26% TM: +26

Exposed: May 18 to Sept. 1/13 to Stryker WSM 159Y -1605586-.

22 STRYKER MINNETTE 89R

Female GLAD 89R -1251698- January 24 2005

EMULATION N BAR 5522
N BAR EMULATION EXT AMF CAF NHF DDF 849773
 N BAR PRIMROSE 2424

EMULATION 31 DWF
 ANKONY 8F78 LASS 8F275
 EMULATION 31 DWF
 PRIMROSE N BAR 9962
 WHITESTONE FLY TRAVELER 3006 AMF CAF NHF DDF
 SOUTHOLM LUCY 16B
 SOUTHOLM NEW TREND 39A
 DOUBLE J MINNETTE 120Y

SOUTHOLM FLY TRAVELER 14F
SOUTHOLM MINNETTE 37H 912236
 SOUTHOLM MINNETTE 85F

BW: 90 lbs. Adj. 205D: 640 lbs. Adj. 365D: 997 lbs.
 EPDs: BW: +3.2 43% WW: +33 32% YW: +62 31% Milk: +12 30% TM: +29

EXT daughter a rare treasure! EXT lead the breed for annual registrations five consecutive years and ranked in the top ten for nine years, his dam was one of the great cows of the breed.

Exposed: May 15 to Sept. 1/13 to Stryker WSM 159Y -1605586-.
 Preg tested safe Sept. 26/13 at 2 3/4 months.

22A STRYKER MINNETTE 89A

Female GLAD 89A -1748673- May 15/13 BW: 80 lbs.
SIRE: STRYKER FREEDOM 70W

23 STRYKER LADY 97R

Female GLAD 97R -1251717- March 01 2005

O G L BATTLE CRY 427 128
STRYKER POPEYE 5M 1095223
 BB'S NEW TREND ANNE 14B

NICHOLS EUREKA W57
 O G L DUSTY ROSE 128 902
 V D A R NEW TREND 315 AMF CAF NHF DDF
 TWIN LAKES ANNE 16'90

F V 32F ESTON 164H
STRYKER LADY 7K 996705
 SOUTHOLM M LADY 1H

SUNMOUND ESTON 32F
 FV 249B ROSEBUD 27F
 SOUTHOLM NEW TREND 6E
 SOUTHOLM LADY 97E

BW: 66 lbs. Adj. 205D: 570 lbs. Adj. 365D: 892 lbs.
 EPDs: BW: -2.0 40% WW: +18 26% YW: +38 24% Milk: +5 26% TM: +14

97R is a sister to Lot 59 and the dam of Lot 238. 97R had a bull calf Apr. 11/13.
 Exposed: May 3 to June 4 /13 to Stryker Ambush 135W June 10 to Sept. 1/13 to Stryker Ben 238X.

Preg tested safe Sept. 26/13 at 5 months.

24 STRYKER TINGE 100R

Female GLAD 100R -1251720- March 13 2005

O G L BATTLE CRY 427 128
STRYKER POPEYE 5M 1095223
 BB'S NEW TREND ANNE 14B

NICHOLS EUREKA W57
 O G L DUSTY ROSE 128 902
 V D A R NEW TREND 315 AMF CAF NHF DDF
 TWIN LAKES ANNE 16'90

V F VENTURE FORWARD AMF CAF NHF DDF
STRYKER EVENING TINGE 13K 1031243
 SOUTHOLM EVENING TINGE 44H

V D A R TRAVELER 722 AMF CAF NHF DDF
 LANDMARK FREDA 911
 SOUTHOLM FLY TRAVELER 6F
 SOUTHOLM EVENING TINGE 68D

BW: 70 lbs. Adj. 205D: 597 lbs. Adj. 365D: 919 lbs.
 EPDs: BW: -2.2 40% WW: +28 28% YW: +52 26% Milk: +19 27% TM: +33

Goes back to a foundation cow 14B and is the dam of Lot 45. 100R had a bull calf Apr. 25/13

Exposed: June 4 to Sept. 1/13 to Stryker Ben 238X -1547772-.
 Preg checked safe Sept. 26/13 at 2 3/4 months.

25 STRYKER TINGE 122R

Female GLAD 122R -1251792- April 14 2005

O G L BATTLE CRY 427 128
STRYKER POPEYE 5M 1095223
 BB'S NEW TREND ANNE 14B

NICHOLS EUREKA W57
 O G L DUSTY ROSE 128 902
 V D A R NEW TREND 315 AMF CAF NHF DDF
 TWIN LAKES ANNE 16'90

SUPER UNIVERSE 1399 S D G
STRYKER LUCY 61M 1093932
 BIEVER'S TINGE 66J

G D A UNIVERSE 726G
 BLACKCAP PRIDE 3194 S D G
 BIEVER'S ROGUE 61G
 CHICO TINGE 35F

BW: 68 lbs. Adj. 205D: 571 lbs.
 EPDs: BW: +0.6 31% WW: +36 22% YW: +60 19% Milk: +18 25% TM: +36

This cow is a gem. When we went to the pen show, her daughters were always there.
 Bred A.I.: May 1, 2013 to SAV Thunderbird.

Exposed: May 3 to Sept. 1/13 to Stryker Ambush 135W -1488688-.
 Preg tested safe Sept. 26/13 at 4 3/4 months. Favourable to the A.I. date.

25A STRYKER TINGE 122A

Female GLAD 122A -1748684- March 19/13 BW: 68 lbs.
SIRE: STRYKER NEUTRON 68U

26**STRYKER KARAMA 159S**

Female GLAD 159S -1309460- January 05 2006

B/R NEW DESIGN 036 AMF CAF NHF DDC
BON VIEW NEW DESIGN 878 AMF CAF NHF DDF 981361
 BON VIEW GAMMER 85 CAC

LEACHMAN SAUGHATCHEE 3000C AMF CAF NHF DDF
STRYKER KARAMA 84P 1209643
 WILLABAR KARAMA 13Z

V D A R NEW TREND 315 AMF CAF NHF DDF
 B/R BLACKCAP EMPRESS 76
 BON VIEW BANDO 598 AMF CAC DDF
 BON VIEW GAMMER 233
 N BAR EMULATION EXT AMF CAF NHF DDF
 LEACHMAN B C 7100
 DOUBLE A WILLIE BOY 2S
 WILLABAR KARAMA 148R

BW: 90 lbs.
 EPDs: BW: +2.5 28% WW: +43 24% YW: +76 24% Milk: +26 26% TM: +48

Very, very good. Bon View New Design 878 was the #1 sire four consecutive years and ranked in the top ten seven years for annual registrations in the U.S. 159S is the daughter of Lot 12 and dam of Lot 231. 159S had a bull calf Apr. 24/13.

Exposed: June 4 to Sept. 1/13 to Stryker Ben 238X -1547772-.

Preg tested safe at 3 months.

*S A Neutron 377*

S A Neutron was the \$11,400 top seller of the 1998 Slagle Sale and a breed leading Genex/CRI growth sire.

27**STRYKER JENNIFER 147S**

Female GLAD 147S -1309436- January 06 2006

S A F NEUTRON AMF CAF NHF DDF
S A NEUTRON 377 AMF CAF NHF DDF 1074546
 S A QUEEN SUSAN 102

LEACHMAN EXPLORER AMF CAF NHF DDF
STRYKER JENNIFER 3N 1147482
 SCOTLAND YARD JENNIFER

V D A R NEW TREND 315 AMF CAF NHF DDF
 S A F DUCHESS 9029
 S A F POWER FIX AMF CAF NHF DDF
 S A QUEEN SUSAN 910
 N BAR EMULATION EXT AMF CAF NHF DDF
 LEACHMAN BLACKCAP 9006
 G T MAXIMUM AMF CAF NHF DDF
 WINDY WILLOWS JENNIFER 1X

BW: 80 lbs.
 EPDs: BW: +4.2 33% WW: +52 26% YW: +89 25% Milk: +13 30% TM: +39

147S is the dam of Lots 84, 109, 146 and 196. 147S had a bull calf Feb. 4/13.

Bred A.I.: Apr. 27/13 to Upshot.

Exposed: May 3 to July 4/13 to Stryker Coal 141W -1488691-.

Then to Sept. 1/13 to Stryker Ben 238X -1547772-.

Preg tested safe Sept. 26/13 at 5 months. Favourable to the A.I. service.

28**STRYKER JANE 125S**

Female GLAD 125S -1309395- January 10 2006

CONNELLY LEADTIME AMF CAF NHF DDF
CONNELLY LEAD ON AMF CAF NHF DDF 1179972
 ELIGENCE PLUS OF CONANGA

V D A R NEW TREND 315 AMF CAF NHF DDF
BB'S NEW TREND JANE 9B 734951
 ARDA JANE 5Z

CONNELLY DATELINE
 RUTHS RONA OF CONANGA
 TC DIVIDEND 963 AMF NHF
 EURA CAP OF CONANGA

A A R NEW TREND
 V D A R LUCY 704
 ANNSDALE HIGHLINER 5T
 ARDA JANE 79R

BW: 100 lbs. Adj. 205D: 653 lbs. Adj. 365D: 1018 lbs.
 EPDs: BW: +4.2 41% WW: +37 32% YW: +74 31% Milk: +15 30% TM: +34

125S is the dam of Lots 93, 162 and 221. 125S had a bull calf Apr. 24/13.

Exposed: May 18 to Sept. 1/13 to Stryker WSM 159Y -1605586-.

Preg tested safe Sept. 26/13 at 3 1/2 months.

29**STRYKER TINGE 145S**

Female GLAD 145S -1309432- January 11 2006

STEVENSON ROYCE 741C CAF NHF DDF
STEVENSON BRUNO 561G CAF NHF DDF 955072
 JRS ENCHANTRESS 16A

LEACHMAN EXPLORER AMF CAF NHF DDF
STRYKER TINGE 63M 1093926
 SOUTHOLM EVENING TINGE 65H

G D A R ROYCE 131
 AHLGRENS ESTELLA 2758 E T E
 KAPP CENTER LINE
 J R S ENCHANTRESS 467U

N BAR EMULATION EXT AMF CAF NHF DDF
 LEACHMAN BLACKCAP 9006
 SOUTHOLM FLY TRAVELER 6F
 SOUTHOLM EVENING TINGE 87E

BW: 98 lbs.
 EPDs: BW: +2.5 37% WW: +39 30% YW: +68 25% Milk: +19 30% TM: +39

This cow stands out in the herd and has raised us a top herd sire Stryker Harry 145W who sells in this sale. She is a sister to Lots 49, 97 and 126. 145S had a bull calf May 30/13.

Exposed: June 12 to Sept. 1/13 to Stryker First 214W -1488727-.

Preg tested safe Oct. 12/13 at 3 1/2 months.

30**STRYKER ANNE 151S**

Female GLAD 151S -1309444- January 13 2006

O G L BATTLE CRY 427 128
STRYKER POPEYE 5M 1095223
 BB'S NEW TREND ANNE 14B

WIWA CREEK STOCKMAN 43'93
STRYKER ANNA 88N 1163277
 STRYKER NEW TREND 39L

BW: 74 lbs.
 EPDs: BW: +1.1 24% WW: +27 18% YW: +50 15% Milk: +12 18% TM: +26

151S is the dam of Lots 86 and 249.

Exposed: May 18 to Sept. 1/13 to Stryker WSM 159Y -1605586-.

Preg tested safe Sept. 26/13 at 3 1/2 months.

NICHOLS EUREKA W57
 O G L DUSTY ROSE 128 902
 V D A R NEW TREND 315 AMF CAF NHF DDF
 TWIN LAKES ANNE 16'90

APEX STOCKMAN 061
 WIWA CREEK ERICA 2'90
 DALRENE EXTRA 36A
 BB'S NEW TREND ANNE 14B

30A**STRYKER ANNE 151A**Female GLAD 151A -1748695- April 24/13 BW: 74 lbs.
SIRE: STRYKER AMBUSH 135W**31****STRYKER BLACKCAP 160S**

Female GLAD 160S -1309449- January 19 2006

KRUGERRAND OF DONAMERE 490 AMF NHF
TC ADVANTAGE AMF CAF NHF DDC 942993
 TC PRIDE 2010

LEACHMAN EXPLORER AMF CAF NHF DDF
STRYKER MISS 36P 1198177
 PAHL MISS BLACKCAP 56G

BW: 70 lbs.
 EPDs: BW: +1.2 31% WW: +35 26% YW: +55 24% Milk: +23 29% TM: +41

160S is a sister to Lots 77 and 127.

Exposed: May 18 to Sept. 1/13 to Stryker WSM 159Y -1605586-.

Preg tested safe Sept. 26/13 at 3 months.

CAVALIER OF DONAMERE 978
 DONAMERE BACHEL BEAUTY 288
 Q A S TRAVELER 23-4 AMF CAF NHF DDF
 TC PRIDE 0011

N BAR EMULATION EXT AMF CAF NHF DDF
 LEACHMAN BLACKCAP 9006
 PAHL BLACK JACK 53E
 JOHNSTON RC BLACKCAP 249E

31A**STRYKER BLACKCAP 160A**Female GLAD 160A -1748706- May 2/13 BW: 78 lbs.
SIRE: STRYKER AMBUSH 135W**32****STRYKER MINNETTE 131S**

Female GLAD 131S -1309402- January 21 2006

S A F FOCUS OF E R AMF CAF NHF DDF
S A F STRATEGY 9015 AMF CAF NHF DDF 1024415
 S A F ROYAL QUEEN 5084 CAF

SOUTHOLM FLY TRAVELER 14F
SOUTHOLM MINNETTE 37H 912236
 SOUTHOLM MINNETTE 85F

BW: 98 lbs. Adj. 205D: 664 lbs. Adj. 365D: 1085 lbs.
 EPDs: BW: +4.4 37% WW: +46 28% YW: +85 28% Milk: +16 22% TM: +39

A daughter of the popular SAF Strategy a proven curve bender and maternal leader. 131S had a bull calf May 14/13.

Exposed: May 18 to Sept. 1/13 to Stryker WSM 159Y -1605586-.

S A F FAME AMF CAF NHF DDF
 G D A R FOREVER LADY 246
 BON VIEW BANDO 598 AMF CAC DDF
 S A F ROYAL QUEEN 9022

WHITSTONE FLY TRAVELER 3006 AMF CAF NHF DDF
 SOUTHOLM LUCY 16B
 SOUTHOLM NEW TREND 39A
 DOUBLE J MINNETTE 120Y

Stryker Cattle Company - Angus Female Dispersal

33**STRYKER LADY 139S**

Female GLAD 139S -1309416- January 22 2006

STEVENSON ROYCE 741C CAF NHF DDF
STEVENSON BRUNO 561G CAF NHF DDF 955072
JRS ENCHANTRESS 16AG D A R ROYCE 131
AHLGREN'S ESTELLA 2758 E T E
KAPP CENTER LINE
J R S ENCHANTRESS 467UASPELUND RANCHER 101H
STRYKER LADY LIKE 51L 1043371
SOUTHOLM LADY 35HHARMON RANCHERS CHOICE 4860
ASPELUND'S MARIETTA 5793
TC STOCKMAN 365
SOUTHOLM LADY 12DBW: 98 lbs. Adj. 205D: 658 lbs. Adj. 365D: 1051 lbs.
EPDs: BW: +4.9 40% WW: +39 29% YW: +72 28% Milk: +22 28% TM: +42

Bruno was very popular, sound good feet and lets and one of the top sires raised at the Stevenson Angus Ranch, MT. 139S is the dam of 95, 107 and 182. 139S had a bull calf Apr. 18/13.

Exposed: June 4 to Sept. 1/13 to Stryker Ben 238X -1547772.-.

Preg tested safe Sept. 26/13 at 2 1/2 months.

34**STRYKER JANE 158S**

Female GLAD 158S -1309459- January 22 2006

EMULATION N BAR 5522
N BAR EMULATION EXT AMF CAF NHF DDF 849773
N BAR PRIMROSE 2424EMULATION 31 DWF
ANKONY 8F78 LASS 8F275
EMULATION 31 DWF
PRIMROSE N BAR 9962TC ADVANTAGE AMF CAF NHF DDC
STRYKER LUCY 83P 1202866
STRYKER JANE 68MKRUGERRAND OF DONAMERE 490 AMF NHF
TC PRIDE 2010
DALRENE EXTRA 36A
BB'S NEW TREND JANE 9BBW: 72 lbs.
EPDs: BW: +1.4 31% WW: +38 26% YW: +75 25% Milk: +15 28% TM: +34

EXT daughter!! 158S is a sister to Lot 104.

Exposed: May 18 to Sept. 1/13 to Stryker WSM 159Y -1605586-.

Preg tested safe Sept. 26/13 at 4 months.

34A**STRYKER JANE 158A**

Female GLAD 158A -1748704- April 27/13 BW: 86 lbs.

SIRE: STRYKER FREEDOM 70W

35**STRYKER ERICA 129S**

Female GLAD 129S -1309400- January 25 2006

O G L BATTLE CRY 427 128
STRYKER POPEYE 5M 1095223
BB'S NEW TREND ANNE 14BNICHOLS EUREKA W57
O G L DUSTY ROSE 128 902
V D A R NEW TREND 315 AMF CAF NHF DDF
TWIN LAKES ANNE 16'90WIWA CREEK STOCKMAN 43'93
EBON HILL ERICA 118'97 904003
EBON HILL ERICA 118'90APEX STOCKMAN 061
WIWA CREEK ERICA 2'90
SPEARHEAD PROSPECTOR 22'84
EBON HILL ERICA 18'86BW: 92 lbs. Adj. 205D: 470 lbs. Adj. 365D: 947 lbs.
EPDs: BW: +2.1 36% WW: +13 24% YW: +43 22% Milk: +4 23% TM: +11

129S had a bull calf Mar. 15/13.

Exposed: May 3 to Sept. 1/13 to Stryker Ambush 135W -1488688-.

Preg tested safe Sept. 26/13 at 3 1/2 months.

36**STRYKER TEA 154S**

Female GLAD 154S -1309453- February 03 2006

LEACHMAN EXPLORER AMF CAF NHF DDF
STRYKER GUIDE 16N 1147489
ECHO RIDGE KARAMA 16HN BAR EMULATION EXT AMF CAF NHF DDF
LEACHMAN BLACKCAP 9006
EBON HILL MAX 41'93
ECHO RIDGE KARAMAWIWA CREEK STOCKMAN 43'93
STRYKER TEA 73P 1198187
STRYKER TEA 32KAPEX STOCKMAN 061
WIWA CREEK ERICA 2'90
ANGUS ACRES BANDY 96X
VIKING LADY TEA 110HBW: 90 lbs. Adj. 205D: 542 lbs. Adj. 365D: 851 lbs.
EPDs: BW: +7.4 35% WW: +29 23% YW: +47 21% Milk: +16 20% TM: +31

Flat top. Had a bull calf June 30/13.

Exposed: June 14 to Sept. 1/13 to Stryker First 214W -1488727-.

Preg tested safe Oct. 12/13 at 2 months.

*Please be our guests for lunch prior to the sale**Stryker Cattle Company - Angus Female Dispersal**B/R New Frontier 095*

Lead bull of the 2001 National Western first prize Pen of Bulls and ranked as the top semen sales revenue bull for Accelerated Genetics AI stud for three consecutive years. Ranked in the top 10 registrations for four consecutive years from 2004 to 2007 and led the breed for two consecutive years in Australia. A leader for combining moderate birth weight with performance, fertility, maternal strength and carcass merit.

37**STRYKER INA 143S**

Female GLAD 143S -1316808- February 04 2006

B/R NEW DESIGN 036 AMF CAF NHF DDC
B/R NEW FRONTIER 095 AMF CAF NHF DDF 1115831
WHITE FENCE PRIDE H1V D A R NEW TREND 315 AMF CAF NHF DDF
B/R BLACKCAP EMPRESS 76
CONNEALY DATELINE
PLEASANT PILL OF CONANGA CAFEBON HILL EQUALIZER 33'97
ECHO RIDGE INA 67K 1043211
EBON HILL INA 267'89BELVIN BLACK MAGIC 42'92
EBON HILL NORMA 3'86
KINNABER GOVERNOR 54T
EBON HILL INA 67'79BW: 86 lbs. Adj. 205D: 496 lbs. Adj. 365D: 1019 lbs.
EPDs: BW: +4.6 39% WW: +28 29% YW: +67 28% Milk: +13 28% TM: +27

Dam is an elite cow. B/R New Frontier ranked in the top ten for seven years in Annual registrations in the U.S. Lot 37 is a sister to Lots 7, 55 and 103. 143S had a bull calf May 9/13.

Exposed: May 3 to Sept. 1/13 to Stryker Ambush 135W -1488688-.

Preg tested safe Sept. 26/13 at 3 1/2 months.

38**STRYKER KARMA 152S**

Female GLAD 152S -1316812- February 05 2006

KRUGERRAND OF DONAMERE 490 AMF NHF
TC ADVANTAGE AMF CAF NHF DDC 942993
TC PRIDE 2010CAVALIER OF DONAMERE 978
DONAMERE BACHEL BEAUTY 288
Q A S TRAVELER 23-4 AMF CAF NHF DDF
TC PRIDE 0011LEACHMAN EXPLORER AMF CAF NHF DDF
STRYKER KARMA 42P 1198179
ECHO RIDGE KARAMA 16HN BAR EMULATION EXT AMF CAF NHF DDF
LEACHMAN BLACKCAP 9006
EBON HILL MAX 41'93
ECHO RIDGE KARAMABW: 64 lbs. Adj. 205D: 576 lbs. Adj. 365D: 800 lbs.
EPDs: BW: +0.5 41% WW: +33 31% YW: +55 30% Milk: +11 30% TM: +28

Lost her mother to lighting. She should have been shown. Nice medium thick cow with lots of milk. Dam of Lot 222 and sister to Lot 50. 152S had a bull calf May 7/13.

Exposed: May 4 to June 20/13 to Stryker Harry 145W -1488695-.

June 30 to Sept. 1/13 to Stryker WSM 159Y -1605586-.

Preg tested safe Sept. 26/13 at 2 3/4 months.

39**STRYKER BLACKCAP 136S**

Female GLAD 136S -1316809- February 09 2006

B/R NEW DESIGN 036 AMF CAF NHF DDC
B/R NEW FRONTIER 095 AMF CAF NHF DDF 1115831
WHITE FENCE PRIDE H1V D A R NEW TREND 315 AMF CAF NHF DDF
B/R BLACKCAP EMPRESS 76
CONNEALY DATELINE
PLEASANT PILL OF CONANGA CAFLEACHMAN EXPLORER AMF CAF NHF DDF
STRYKER MISS BLACKCAP 35L 1043393
PAHL MISS BLACKCAP 56GN BAR EMULATION EXT AMF CAF NHF DDF
LEACHMAN BLACKCAP 9006
PAHL BLACK JACK 53E
JOHNSTON RC BLACKCAP 249EBW: 90 lbs. Adj. 205D: 674 lbs. Adj. 365D: 885 lbs.
EPDs: BW: +4.2 40% WW: +42 31% YW: +61 30% Milk: +22 27% TM: +43

Has raised one of our herd sires, Stryker Ambush 136W. 136S is sister to Lot 10 and dam of Lot 233. 136S had a bull calf Apr. 14/13.

Exposed: June 4 to Sept. 1/13 to Stryker Ben 238X -1547772-.

Preg tested safe Sept. 26/13 at 2 3/4 months

40**STRYKER LAVENDER 149S**

Female GLAD 149S -1309441- February 12 2006

O G L BATTLE CRY 427 128
STRYKER POPEYE 5M 1095223
BB'S NEW TREND ANNE 14BNICHOLS EUREKA W57
O G L DUSTY ROSE 128 902
V D A R NEW TREND 315 AMF CAF NHF DDF
TWIN LAKES ANNE 16'90LEACHMAN EXPLORER AMF CAF NHF DDF
STRYKER LAVENDER 19N 1147501
ECHO RIDGE LAVENDER LASS 11KN BAR EMULATION EXT AMF CAF NHF DDF
LEACHMAN BLACKCAP 9006
EBON HILL EQUALIZER 33'97
ECHO RIDGE LAVENDER LASS 11B

BW: 70 lbs. Adj. 205D: 552 lbs. Adj. 365D: 872 lbs.

EPDs: BW: +0.8 36% WW: +24 25% YW: +47 23% Milk: +9 23% TM: +21

149S is the dam of Lots 128, 165, 206 and sister to Lots 56 and 112. 149S had a bull calf Feb. 14/13.

Exposed: May 3 to July 4/13 to Stryker Coal 141W -1488691-.

Then to Stryker Ben 238X until Sept. 1/13.

Preg tested safe Sept. 26/13 at 4 1/2 months.



Lot 42: Stryker Tinge 162T

41**STRYKER FAVORITE 150S**

Female GLAD 150S -1309443- February 21 2006

O G L BATTLE CRY 427 128
STRYKER POPEYE 5M 1095223
BB'S NEW TREND ANNE 14BNICHOLS EUREKA W57
O G L DUSTY ROSE 128 902
V D A R NEW TREND 315 AMF CAF NHF DDF
TWIN LAKES ANNE 16'90SUMMITCREST HI FLYER 3B18 AMF CAF NHF DDF
STRYKER FAVORITE 30N 1147514
STRYKER FAVORITE 49LHOFF HI FLYER S C 7134 AMF CAF NHF DDF
SUMMITCREST LASS 229Y
DALRENE EXTRA 36A
SCA FAVORITE 17E

BW: 62 lbs. Adj. 205D: 574 lbs. Adj. 365D: 872 lbs.

EPDs: BW: -1.9 37% WW: +33 26% YW: +57 24% Milk: +14 23% TM: +31

This is one of Rebeca's cows. Lots of frame but still feminine. 150S is the dam of Lot 200 and sister to Lots 58 and 98.

Exposed: June 4 to Sept. 1/13 to Stryker Ben 238X -1547772-.

Preg tested safe Sept. 26/13 at 4 3/4 months.

44**STRYKER LADY 169T**

Female GLAD 169T -1377720- Twin January 02 2007

ROBN MAKIN' WAVES 9F
ABERAN DMM DECISION 26H 939931
DMM MISS ESSENCE 21FDMM CONCORDE 45D
DMM MISS ESSENCE 9C
DMM ESSOTERIC 67R
HEATHERDOWN MISSIE 26STC STOCKMAN 365
SOUTHOLM LADY 35H 912234
SOUTHOLM LADY 12DTC STOCKMAN
TC PRIDE 0014
SOUTHOLM NEW TREND 39A
SOUTHOLM LADY 110Y

BW: 60 lbs. Adj. 205D: 706 lbs. Adj. 365D: 959 lbs.

EPDs: BW: +5.1 30% WW: +44 23% YW: +80 21% Milk: +18 26% TM: +40

169T is the dam of Lots 94 and 193.

Exposed: June 12 to Sept. 1/13 to Stryker First 214W -1488727-.

Preg tested safe Oct. 12/13 at 3 3/4 months.

41A**STRYKER FAVORITE 150A**

Female GLAD 150A -1748694- April 16/13 BW: 80 lbs.

SIRE: STRYKER AMBUSH 135W

42**STRYKER TINGE 162T**

Female GLAD 162T -1377575- January 01 2007

CONNELLY LEADTIME AMF CAF NHF DDF
CONNELLY LEAD ON AMF CAF NHF DDF 1179972
ELIGENCE PLUS OF CONANGACONNELLY DATELINE
RUTHS RONA OF CONANGA
TC DIVIDEND 963 AMF NHF
EURA CAP OF CONANGASTRYKER POPEYE 5M
STRYKER TINGE 122R 1251792
STRYKER LUCY 61MO G L BATTLE CRY 427 128
BB'S NEW TREND ANNE 14B
SUPER UNIVERSE 1399 S D G
BIEVER'S TINGE 66J

BW: 70 lbs. Adj. 205D: 736 lbs. Adj. 365D: 1193 lbs.

EPDs: BW: +0.6 34% WW: +45 26% YW: +84 25% Milk: +21 25% TM: +44

Was in pen of three that won at Medicine Hat. Lot 42 is the dam of Lot 134 and sister to Lots 119 and 187. 162T had a bull calf Feb. 9/13.

Bred A.I.: Apr. 25/13 to Upshot.

Exposed: May 3 to July 4/13 to Stryker Coal 141W -1488691-.

July 9 to Sept. 1/13 to Stryker Ben 238X.

Preg tested safe Sept. 26/13 at 4 3/4 months.

45**STRYKER EVENING TINGE 173T**

Female GLAD 173T -1377577- January 04 2007

S A F FOCUS OF E R AMF CAF NHF DDF
S A F STRATEGY 9015 AMF CAF NHF DDF 1024415
S A F ROYAL QUEEN 5084 CAFS A F FAME AMF CAF NHF DDF
G D A R FOREVER LADY 246
BON VIEW BANDO 598 AMF CAC DDF
S A F ROYAL QUEEN 9022STRYKER POPEYE 5M
STRYKER TINGE 100R 1251720
STRYKER EVENING TINGE 13KO G L BATTLE CRY 427 128
BB'S NEW TREND ANNE 14B
V F VENTURE FORWARD AMF CAF NHF DDF
SOUTHOLM EVENING TINGE 44H

BW: 62 lbs. Adj. 205D: 574 lbs. Adj. 365D: 957 lbs.

EPDs: BW: -1.2 38% WW: +39 28% YW: +75 28% Milk: +16 25% TM: +36

This cow doesn't like dogs and will hit a horse when her calf is new. She is fine with a person. Lot 45 is a daughter of Lot 24. 173T had a bull calf Feb. 16/13.

Exposed: May 4 to June 20/13 to Stryker Harry 145W -1488695-.

June 30 to Sept. 1/13 to Stryker WSM 159Y -1605586-.

Preg tested safe Sept. 26/13 at 4 3/4 months.

43**STRYKER LAVENDER 166T**

Female GLAD 166T -1377685- January 01 2007

S A F NEUTRON AMF CAF NHF DDF
S A NEUTRON 377 AMF CAF NHF DDF 1074546
S A QUEEN SUSAN 102V D A R NEW TREND 315 AMF CAF NHF DDF
S A F DUCHESS 9029
S A F POWER FIX AMF CAF NHF DDF
S A QUEEN SUSAN 910EBON HILL EQUALIZER 33'97
ECHO RIDGE LAVENDER LADY 551K 1043243
ECHO RIDGE LAVENDER LADY 155GBELVIN BLACK MAGIC 42'92
EBON HILL NORMA 3'86
EBON HILL MAX 41'93
ECHO RIDGE LAVENDER LADY 55B

BW: 95 lbs. Adj. 205D: 722 lbs. Adj. 365D: 1065 lbs.

EPDs: BW: +5.2 37% WW: +44 22% YW: +82 22% Milk: +14 25% TM: +36

166T had a bull calf Apr. 25/13.

Exposed: May 18 to Sept. 1/13 to Stryker WSM 159Y -1605586-.

Preg tested safe Sept. 26/13 at 4 months.



Connelly Lead On

One of the most popular calving ease sires of his era. Lead On ranked in the top ten for annual registrations for three consecutive years from 2005 to 2007. A proven pathfinder sire with attractive EPD balance with moderate birth weight and high growth, desirable scrotal docility, milk, marbling and ribeye.



Lot 48 - Stryker Lavender 175T



Lot 49: Stryker Tinge 178T

46

STRYKER JANE 184T

Female GLAD 184T -1389164- January 04 2007

S A F NEUTRON AMF CAF NHF DDF
S A NEUTRON 377 AMF CAF NHF DDF 1074546
 S A QUEEN SUSAN 102

V D A R NEW TREND 315 AMF CAF NHF DDF
 S A F DUCHESS 9029
 S A F POWER FIX AMF CAF NHF DDF
 S A QUEEN SUSAN 910
 SOUTHOLM EXTRA 125W
 SUNMOUND DUCHESS 14U
 V D A R NEW TREND 315 AMF CAF NHF DDF
 ARDA JANE 5Z

DALRENE EXTRA 36A
STRYKER JANE 68M 1093934
 BB'S NEW TREND JANE 9B

BW: 92 lbs. Adj. 205D: 569 lbs. Adj. 365D: 944 lbs.
 EPDs: BW: +5.2 41% WW: +51 31% YW: +97 29% Milk: +10 29% TM: +36

184T is the dam of Lot 100 and a daughter of Lot 4. Calved Apr. 15/13.
 Exposed: May 5 to June 8/13 to Stryker 274Y.

June 15 to Sept 1/13 to Stryker Freedom 70W

47

STRYKER PRIDE 174T

Female GLAD 174T -1389170- January 05 2007

S A F NEUTRON AMF CAF NHF DDF
S A NEUTRON 377 AMF CAF NHF DDF 1074546
 S A QUEEN SUSAN 102

V D A R NEW TREND 315 AMF CAF NHF DDF
 S A F DUCHESS 9029
 S A F POWER FIX AMF CAF NHF DDF
 S A QUEEN SUSAN 910
 BELVIN BLACK MAGIC 42'92
 EBON HILL NORMA 3'86
 VALLEYMERE HPS BEN 31J
 REMINGTON'S LADY PRIDE 64D

EBON HILL EQUALIZER 33'97
ECHO RIDGE LADY PRIDE 164K 1043235
 ECHO RIDGE LADY PRIDE 64F

BW: 78 lbs. Adj. 205D: 514 lbs. Adj. 365D: 759 lbs.
 EPDs: BW: +1.6 39% WW: +34 28% YW: +65 27% Milk: +7 27% TM: +24

Lots 69, 136 and 258 are all sisters.
 Exposed: May 4 to June 20/13 to Stryker Harry 145W -1488695-.

June 30 to Sept. 1/13 to Stryker WSM 159Y -1605586-.

Preg tested safe Sept. 26/13 at 4 1/2 months.

47A

STRYKER PRIDE 174A

Female GLAD 174A -1748697- May 9/13 BW: 80 lbs.
 SIRE: STRYKER HARRY 145W

48

STRYKER LAVENDER 175T

Female GLAD 175T -1377562- January 08 2007

HYLINE RIGHT TIME 338 AMF CAF NHF DDF
HYLINE RIGHT WAY 781 AMF CAF NHF DDF 1147405
 HYLINE ELLEN 86

LEACHMAN RIGHT TIME DMF AMF
 HYLINE PRIDE 265
 HYLINE S V F RITO 1116 AMF CAF NHF DDF
 HYLINE ELLEN 9062

LEACHMAN EXPLORER AMF CAF NHF DDF
STRYKER LAVENDER 74P 1201692
 ECHO RIDGE LAVENDER LADY 551K

N BAR EMULATION EXT AMF CAF NHF DDF
 LEACHMAN BLACKCAP 9006
 EBON HILL EQUALIZER 33'97
 ECHO RIDGE LAVENDER LADY 155G

BW: 85 lbs. Adj. 205D: 717 lbs. Adj. 365D: 1085 lbs.
 EPDs: BW: +4.7 37% WW: +54 28% YW: +87 27% Milk: +25 27% TM: +32

175T is the dam of 166 and 228.
 Exposed: May 3 to Sept. 1/13 to Stryker Ambush 135W.
 Preg tested safe Sept. 26/13 at 4 1/2 months.

49

STRYKER TINGE 178T

Female GLAD 178T -1377715- January 11 2007

STEVENSON ROYCE 741C AMF NHF DDF
STEVENSON BRUNO 561G AMF NHF DDF 955072
 JRS ENCHANTRESS 16A

G D A R ROYCE 131
 AHLGRENS ESTELLA 2758 E T E
 KAPP CENTER LINE
 J R S ENCHANTRESS 467U

LEACHMAN EXPLORER AMF CAF NHF DDF
STRYKER TINGE 63M 1093926
 SOUTHOLM EVENING TINGE 65H

N BAR EMULATION EXT AMF CAF NHF DDF
 LEACHMAN BLACKCAP 9006
 SOUTHOLM FLY TRAVELER 6F
 SOUTHOLM EVENING TINGE 87E

BW: 80 lbs. Adj. 205D: 618 lbs. Adj. 365D: 814 lbs.
 EPDs: BW: +2.1 39% WW: +44 29% YW: +67 28% Milk: +22 26% TM: +44

178T is a sister to Lots 29 and 97.
 Bred A.I.: Apr. 26/13 to Connealy Stimulus.
 Exposed: May 3 to July 4/13 to Stryker Coal 141W -1488691-.
 Then to Stryker Ben 238X until Sept. 1/13.

Preg tested safe Sept. 26/13 at 4 1/2 months. Favourable to A.I. date.

49A

STRYKER TINGE 178A

Female GLAD 178A -1748698- February 24/13 BW: 84 lbs.
 SIRE: STRYKER COAL 141W

50

STRYKER KARMA 179T

Female GLAD 179T -1377557- January 11 2007

B/R NEW DESIGN 036 AMF CAF NHF DDF
B/R NEW FRONTIER 095 AMF CAF NHF DDF 1115831
 WHITE FENCE PRIDE H1

V D A R NEW TREND 315 AMF CAF NHF DDF
 B/R BLACKCAP EMPRESS 76
 CONNEALY DATELINE
 PLEASANT PILL OF CONANGA CAF

LEACHMAN EXPLORER AMF CAF NHF DDF
STRYKER KARMA 42P 1198179
 ECHO RIDGE KARMA 16H

N BAR EMULATION EXT AMF CAF NHF DDF
 LEACHMAN BLACKCAP 9006
 EBON HILL MAX 41'93
 ECHO RIDGE KARAMA

BW: 70 lbs. Adj. 205D: 522 lbs. Adj. 365D: 702 lbs.
 EPDs: BW: +1.1 41% WW: +32 31% YW: +51 30% Milk: +9 29% TM: +25

179T is the dam of Lot 140 and sister to Lot 38.
 Exposed: June 4 to Sept. 1/13 to Stryker Ben 238X -1547772-.

Preg tested safe Sept. 26/13 at 4 months.

50A

STRYKER KARMA 179A

Female GLAD 179A -1748699- April 16/13 BW: 72 lbs.
 SIRE: STRYKER HARRY 145W

51

STRYKER GERTIE 180T

Female GLAD 180T -1377586- January 12 2007

HYLINE RIGHT TIME 338 AMF CAF NHF DDF
HYLINE RIGHT WAY 781 AMF CAF NHF DDF 1147405
 HYLINE ELLEN 86

LEACHMAN RIGHT TIME DMF AMF
 HYLINE PRIDE 265
 HYLINE S V F RITO 1116 AMF CAF NHF DDF
 HYLINE ELLEN 9062

HARMON RANCHERS CHOICE 4860
ASPELUND GERTIE 79G 878349
 HAPPYVALE GERTIE 43A

BIG DRY RANCHERS CHOICE 1673
 HARMON BLACK LADY 2979
 HAPPYVALE MR AUTHORIZE 31Y
 HAPPYVALE GERTIE 62X

BW: 95 lbs. Adj. 205D: 632 lbs. Adj. 365D: 1048 lbs.
 EPDs: BW: +5.7 40% WW: +42 30% YW: +74 28% Milk: +20 28% TM: +41

180T had a bull calf Apr. 20/13.
 Exposed: June 4 to Sept. 1/13 to Stryker Ben 238X -1547772-.
 Preg tested safe Sept. 26/13 at 4 months.

52**STRYKER JANE 183T**

Female GLAD 183T -1377571- January 13 2007

CONNELLY LEADTIME AMF CAF NHF DDF
CONNELLY LEAD ON AMF CAF NHF DDF 1179972
 ELIGENCE PLUS OF CONANGA

CONNELLY DATELINE
 RUTHS RONA OF CONANGA
 TC DIVIDEND 963 AMF NHF
 EURA CAP OF CONANGA

F A R KRUGERRAND 410H AMF CAF NHF DDF
STRYKER JANE 115R 1269215
 STRYKER JANE 68M

KRUGERRAND OF DONAMERE 490 AMF NHF
 F A R ERIANNA 286F
 DALRENE EXTRA 36A
 BB'S NEW TREND JANE 9B

BW: 78 lbs. Adj. 205D: 530 lbs. Adj. 365D: 848 lbs.
 EPDs: BW: +3.0 40% WW: +43 30% YW: +84 30% Milk: +20 28% TM: +42

183T is a daughter of Lot 17. 183T had a bull calf Apr. 26/13.
 Exposed: May 18 to Sept. 1/13 to Stryker WSM 159Y -1605586-.
 Preg tested safe Sept. 26/13 at 2 months.

*Hyline Right Way 781***53****STRYKER EVENING TINGE 182T**

Female GLAD 182T -1377734- January 15 2007

S A F FOCUS OF E R AMF CAF NHF DDF
S A F STRATEGY 9015 AMF CAF NHF DDF 1024415
 S A F ROYAL QUEEN 5084 CAF

S A F FAME AMF CAF NHF DDF
 G D A R FOREVER LADY 246
 BON VIEW BANDO 598 AMF CAC DDF
 S A F ROYAL QUEEN 9022

STRYKER PFRED 32N
STRYKER TINGE 90R 1251699
 SOUTHOLM EVENING TINGE 44H

SUMMITCREST HI FLYER 3B18 AMF CAF NHF DDF
 STRYKER TEA 32K
 SOUTHOLM FLY TRAVELER 6F
 SOUTHOLM EVENING TINGE 68D

BW: 75 lbs. Adj. 205D: 611 lbs. Adj. 365D: 929 lbs.
 EPDs: BW: +2.6 39% WW: +47 29% YW: +84 28% Milk: +25 26% TM: +49

SAF Strategy was one of the top SAF Focus of ER sons and a Paternal brother to Mytty in Focus. 182T had a bull calf Apr. 30/13.
 Exposed: June 4 to Sept. 1/13 to Stryker Ben 238X -1547772-.
 Preg tested safe Sept. 26/13 at 2 3/4 months.

56**STRYKER LAVENDER 201T**

Female GLAD 201T -1377752- January 20 2007

B/R NEW DESIGN 036 AMF CAF NHF DDC
B/R NEW FRONTIER 095 AMF CAF NHF DDF 1115831
 WHITE FENCE PRIDE H1

V D A R NEW TREND 315 AMF CAF NHF DDF
 B/R BLACKCAP EMPRESS 76
 CONNELLY DATELINE
 PLEASANT PILL OF CONANGA CAF

LEACHMAN EXPLORER AMF CAF NHF DDF
STRYKER LAVENDER 19N 1147501
 ECHO RIDGE LAVENDER LASS 11K

N BAR EMULATION EXT AMF CAF NHF DDF
 LEACHMAN BLACKCAP 9006
 EBON HILL EQUALIZER 33'97
 ECHO RIDGE LAVENDER LASS 11B

BW: 70 lbs. Adj. 205D: 546 lbs. Adj. 365D: 873 lbs.
 EPDs: BW: +1.5 39% WW: +36 29% YW: +66 28% Milk: +16 28% TM: +34

201T is the dam of Lot 139 and sister to Lots 40 and 112. Had a bull calf May 14/13.
 Exposed: June 4 to Sept. 1/13 to Stryker Ben 238X -1547772-.
 Preg tested safe Sept. 26/13 at 2 3/4 months.

54**STRYKER LUCY 186T**

Female GLAD 186T -1377713- January 17 2007

HYLINE RIGHT TIME 338 AMF CAF NHF DDF
HYLINE RIGHT WAY 781 AMF CAF NHF DDF 1147405
 HYLINE ELLEN 86

LEACHMAN RIGHT TIME DMF AMF
 HYLINE PRIDE 265
 HYLINE S V F RITO 1116 AMF CAF NHF DDF
 HYLINE ELLEN 9062

SUPER UNIVERSE 1399 S D G
STRYKER LUCY 61M 1093932
 BIEVER'S TINGE 66J

G D A UNIVERSE 726G
 BLACKCAP PRIDE 3194 S D G
 BIEVER'S ROGUE 61G
 CHICO TINGE 35F

BW: 95 lbs. Adj. 205D: 570 lbs. Adj. 365D: 912 lbs.
 EPDs: BW: +5.3 39% WW: +46 29% YW: +72 27% Milk: +14 27% TM: +37

Lot 186T is the daughter of Lot 3, dam of Lot 180 and sister to Lot 195.
 Exposed: June 4 to Sept. 1/13 to Stryker Ben 238X -1547772-.
 Preg tested safe Sept. 26/13 at 4 months.

57**STRYKER EILEEN 202T**

Female GLAD 202T -1377726- January 20 2007

B/R NEW DESIGN 036 AMF CAF NHF DDC
BON VIEW NEW DESIGN 878 AMF CAF NHF DDF 981361
 BON VIEW GAMMER 85 CAC

V D A R NEW TREND 315 AMF CAF NHF DDF
 B/R BLACKCAP EMPRESS 76
 BON VIEW BANDO 598 AMF CAC DDF
 BON VIEW GAMMER 233

EBON HILL BLACK POWER 41'99
STRYKER EILEEN 5N 1147484
 HAPPYVALE EILEEN 92E

BELVIN BLACK MAGIC 42'92
 ISLA BANK PRIME BEAUTY 7E
 HAPPYVALE PIONEER 42C
 HAPPYVALE EILEEN 95C

BW: 80 lbs. Adj. 205D: 548 lbs. Adj. 365D: 875 lbs.
 EPDs: BW: +1.8 38% WW: +35 28% YW: +59 29% Milk: +17 25% TM: +35

Had a bull calf June 29/13.
 Exposed: May 4 to June 20/13 to Stryker Harry 145W -1488695-.
 June 30 to Sept. 1/13 to Stryker WSM 159Y -1605586-.
 Preg tested safe Oct. 12/13 at 2 1/4 months.

54A**STRYKER LUCY 186A**Female GLAD 186A -1748703- April 30/13 BW: 76 lbs.
SIRE: STRYKER HARRY 145W**55****STRYKER INA 200T**

Female GLAD 200T -1389175- January 20 2007

B/R NEW DESIGN 036 AMF CAF NHF DDC
B/R NEW FRONTIER 095 AMF CAF NHF DDF 1115831
 WHITE FENCE PRIDE H1

V D A R NEW TREND 315 AMF CAF NHF DDF
 B/R BLACKCAP EMPRESS 76
 CONNELLY DATELINE
 PLEASANT PILL OF CONANGA CAF

EBON HILL EQUALIZER 33'97
ECHO RIDGE INA 67K 1043211
 EBON HILL INA 267'89

BELVIN BLACK MAGIC 42'92
 EBON HILL NORMA 3'86
 KINNABER GOVERNOR 54T
 EBON HILL INA 6779

BW: 80 lbs. Adj. 205D: 580 lbs. Adj. 365D: 825 lbs.
 EPDs: BW: +2.4 40% WW: +30 29% YW: +59 28% Milk: +10 28% TM: +25

Built like a brick, 200T is also the dam of Lots 190 and 217.
 Exposed: May 3 to Sept. 1/13 to Stryker Ambush 135W -1488688-.
 Preg tested safe Sept. 26/13 at 4 1/2 months.

*Bon View New Design 878*

878 was the number one sire for four consecutive years and ranked in the top ten seven years in annual registrations in the U.S. He combines calving ease, balanced EPDs, coupled with an attractive phenotype.

55A**STRYKER INA 200A**Female GLAD 200A -1748708- May 8/13 BW: 80 lbs.
SIRE: STRYKER AMBUSH 135W

58

STRYKER FAVORITE 203T

Female GLAD 203T -1377762- January 22 2007

HYLINE RIGHT TIME 338 AMF CAF NHF DDF
HYLINE RIGHT WAY 781 AMF CAF NHF DDF 1147405
HYLINE ELLEN 86

LEACHMAN RIGHT TIME DMF AMF
HYLINE PRIDE 265
HYLINE S V F RITO 1116 AMF CAF NHF DDF
HYLINE ELLEN 9062

SUMMITCREST HI FLYER 3B18 AMF CAF NHF DDF
STRYKER FAVORITE 30N 1147514
STRYKER FAVORITE 49L

HOFF HI FLYER S C 7134 AMF CAF NHF DDF
SUMMITCREST LASS 229Y
DALRENE EXTRA 36A
SCA FAVORITE 17E

BW: 88 lbs. Adj. 205D: 610 lbs. Adj. 365D: 928 lbs.
EPDs: BW: +3.7 40% WW: +49 30% YW: +80 29% Milk: +18 28% TM: +43

203T is a sister to Lots 41 and 98. 203T had a bull calf May 11/13.
Exposed: May 4 to June 20/13 to Stryker Harry 145W -1488695-. June 30 to Sept. 1/13 to Stryker WSM 159Y -1605586-.
Preg tested safe Sept. 26/13 at 3 months.



Lot 62: Ebon Hill Lavender Lady 152'07

59

STRYKER LADY 206T

Female GLAD 206T -1385816- January 28 2007

S A F 598 BANDO 5175 AMF CAC DDF
S A V 5175 BANDO 0699 AMF CAF NHF DDF 1309261
L L A GEORGINA 419

BON VIEW BANDO 598 AMF CAC DDF
S A F ROYAL LASS 1002
G A R SLEEP EASY 1009 AMF CAF NHF DDF
LYONS GEORGINA 2165

F V 32F ESTON 164H
STRYKER LADY 7K 996705
SOUTHOLM M LADY 1H

SUNMOUND ESTON 32F
FV 249B ROSEBUD 27F
SOUTHOLM NEW TREND 6E
SOUTHOLM LADY 97E

BW: 82 lbs. Adj. 205D: 547 lbs. Adj. 365D: 914 lbs.
EPDs: BW: +3.8 39% WW: +37 28% YW: +72 27% Milk: +13 27% TM: +32

206T is the dam of Lots 148 and 257 and sister to Lot 23. 206T had a bull calf Apr. 25/13.
Exposed: May 3 to Sept. 1/13 to Stryker Ambush 135W -1488688-.
Preg tested safe Sept. 26/13 at 4 months.

62

EBON HILL LAVENDER LADY 152'07

Female GUT 152T -1400605- February 07 2007

B/R NEW DESIGN 036 AMF CAF NHF DDC
EBON HILL BLACK DESIGN 41'03 DDC 1176597
ISLA BANK PRIME BEAUTY 7E

V D A R NEW TREND 315 AMF CAF NHF DDF
B/R BLACKCAP EMPRESS 76
TC STOCKMAN 2164 AMF CAF NHF DDF
ISLA BANK PRIME BEAUTY 48A

JR AMBUSH 100J
EBON HILL LAVENDER LADY 152'02 1128006
EBON HILL LAVENDER LADY 152'88

HIGH VALLEY 4C6 AMBUSH AMF CAF
J R LETA 063E
SPEARHEAD PROSPECTOR 22'84
EBON HILL LAVENDER LADY 150'84

BW: 77 lbs. Adj. 205D: 665 lbs.
EPDs: BW: +4.3 38% WW: +40 27% YW: +67 18% Milk: +11 24% TM: +31

Selected from the Ebon Hill Dispersal Sale as a heifer calf. 152T had a bull calf Mar. 8/13.
Exposed: May 3 to Sept. 1/13 to Stryker Ambush 135W -1488688-.
Preg tested safe Sept. 26/13 at 4 3/4 months.

60

STRYKER LAVENDER LASS 207T

Female GLAD 207T -1414232- January 29 2007

S A NEUTRON 377 AMF CAF NHF DDF
STRYKER NEUTRON 106R 1269218
PAHL 611C ANNIE K 106H

S A F NEUTRON AMF CAF NHF DDF
S A QUEEN SUSAN 102
WIWA CREEK HOGAN 34'96
DOUBLE AA ANNIE K 611'93

TC ADVANTAGE AMF CAF NHF DDC
STRYKER LAVENDER 80P 1202868
STRYKER LAVENDER 52M

KRUGERRAND OF DONAMERE 490 AMF NHF
TC PRIDE 2010
SUMMITCREST HI FLYER 3B18 AMF CAF NHF DDF
ECHO RIDGE LAVENDER LASS 11K

BW: 80 lbs. Adj. 205D: 583 lbs. Adj. 365D: 967 lbs.
EPDs: BW: +1.9 38% WW: +36 27% YW: +69 25% Milk: +21 22% TM: +39

207T is the dam of Lots 172 and 203.
Bred A.I.: May 1/13 to Connealy Consensus.
May 4 to June 20/13 to Stryker Harry 145W.
June 30/13 to Sept. 1/13 to Stryker WSM 159Y.
Preg tested safe Sept. 26/13 at 5 months. Favourable to A.I. date.

63

STRYKER ERICA 212T

Female GLAD 212T -1377708- February 15 2007

S A NEUTRON 377 AMF CAF NHF DDF
STRYKER NEUTRON 106R 1269218
PAHL 611C ANNIE K 106H

S A F NEUTRON AMF CAF NHF DDF
S A QUEEN SUSAN 102
WIWA CREEK HOGAN 34'96
DOUBLE AA ANNIE K 611'93

LEACHMAN EXPLORER AMF CAF NHF DDF
STRYKER ERICA 55M 1093915
EBON HILL ERICA 118'97

N BAR EMULATION EXT AMF CAF NHF DDF
LEACHMAN BLACKCAP 9006
WIWA CREEK STOCKMAN 43'93
EBON HILL ERICA 118'90

BW: 88 lbs. Adj. 205D: 539 lbs. Adj. 365D: 882 lbs.
EPDs: BW: +4.2 38% WW: +32 27% YW: +66 24% Milk: +12 23% TM: +28

212T had a bull calf Feb. 25/13.
Exposed: May 4 to Sept. 1/13 to Stryker WSM 159Y.
Preg tested safe Sept. 26/13 at 5 months.

60A

STRYKER LAVENDER LASS 207A

Female GLAD 207A -1748711- February 21/13 BW: 60 lbs.
SIRE: STRYKER COAL 141W

61

STRYKER ANNIE 209T

Female GLAD 209T -1377727- February 02 2007

B/R NEW DESIGN 036 AMF CAF NHF DDC
B/R NEW FRONTIER 095 AMF CAF NHF DDF 1115831
WHITE FENCE PRIDE H1

V D A R NEW TREND 315 AMF CAF NHF DDF
B/R BLACKCAP EMPRESS 76
CONNELLY DATELINE
PLEASANT PILL OF CONANGA CAF

LEACHMAN EXPLORER AMF CAF NHF DDF
STRYKER TREND 8N 1147492
SOUTHOLM ANNIE 57H

N BAR EMULATION EXT AMF CAF NHF DDF
LEACHMAN BLACKCAP 9006
SOUTHOLM FLY TRAVELER 6F
SOUTHOLM ANNIE 63C

BW: 72 lbs. Adj. 205D: 614 lbs. Adj. 365D: 965 lbs.
EPDs: BW: +1.2 38% WW: +48 29% YW: +82 28% Milk: +21 26% TM: +45

209T is the dam of Lots 173 and 248.
Exposed: June 4 to Sept. 1/13 to Stryker Ben 238X -1547772-.
Preg tested safe Sept. 26/13 at 3 months.

64

STRYKER EVENING TINGE 216T

Female GLAD 216T -1377574- February 24 2007

S A NEUTRON 377 AMF CAF NHF DDF
STRYKER NEUTRON 106R 1269218
PAHL 611C ANNIE K 106H

S A F NEUTRON AMF CAF NHF DDF
S A QUEEN SUSAN 102
WIWA CREEK HOGAN 34'96
DOUBLE AA ANNIE K 611'93

SUMMITCREST HI FLYER 3B18 AMF CAF NHF DDF
STRYKER EVENING TINGE 120R 1251798
STRYKER TINGE 10N

HOFF HI FLYER S C 7134 AMF CAF NHF DDF
SUMMITCREST LASS 229Y
LEACHMAN EXPLORER AMF CAF NHF DDF
SOUTHOLM EVENING TINGE 44H

BW: 80 lbs. Adj. 205D: 566 lbs. Adj. 365D: 957 lbs.
EPDs: BW: +3.4 36% WW: +40 25% YW: +83 25% Milk: +13 18% TM: +33

Solid pedigree. 216T had a bull calf Apr. 12/13.
Exposed: June 4 to Sept. 1/13 to Stryker Ben 238X -1547772-.
Preg tested safe Sept. 26/13 at 3 1/4 months.



Lot 69 - Stryker Pride 228U



Lot 70 - Stryker Annie 231U

65

STRYKER FAVORITE 219T

Female GLAD 219T -1377701- March 01 2007

S A NEUTRON 377 AMF CAF NHF DDF
STRYKER NEUTRON 106R 1269218
 PAHL 611C ANNIE K 106H

DALRENE EXTRA 36A
STRYKER FAVORITE 49L 1074607
 SCA FAVORITE 17E

BW: 78 lbs. Adj. 205D: 564 lbs. Adj. 365D: 874 lbs.

EPDs: BW: +2.6 37% WW: +42 26% YW: +74 25% Milk: +8 21% TM: +29

All cows that go back to 17E have extra depth and size. 219T is the dam of Lot 99. 219T had a bull calf Feb. 25/13.

Exposed: May 4 to June 20/13 to Stryker Harry 145W -1488695-.

June 30 to Sept. 1/13 to Stryker WSM 159Y -1605586-.

Preg tested safe Sept. 26/13 at 4 1/2 months.

S A F NEUTRON AMF CAF NHF DDF
 S A QUEEN SUSAN 102
 WIWA CREEK HOGAN 34'96
 DOUBLE AA ANNIE K 611'93

SOUTHOLM EXTRA 125W
 SUNMOUND DUCHESS 14U
 G T MAXIMUM AMF CAF NHF DDF
 STRETTON CREEK FAVORITE 17Z

68

STRYKER NELLIE 225U

Female GLAD 225U -1428070- January 01 2008

S A F NEUTRON AMF CAF NHF DDF
S A NEUTRON 377 AMF CAF NHF DDF 1074546
 S A QUEEN SUSAN 102

LEACHMAN EXPLORER AMF CAF NHF DDF
STRYKER NELLIE 15N 1147496
 STRYKER NELLIE 4J

BW: 92 lbs.

EPDs: BW: +4.5 29% WW: +47 24% YW: +86 23% Milk: +12 26% TM: +36

SA Neutron 377 was a very popular Genex AI sire whose daughters have worked very well in cattle country. Had a bull calf June 28/13.

Exposed: June 12 to Sept. 1/13 to Stryker First 214W -1488727-.

Preg tested safe Oct. 12/13 at 2 months.

V D A R NEW TREND 315 AMF CAF NHF DDF
 S A F DUCHESS 9029
 S A F POWER FIX AMF CAF NHF DDF
 S A QUEEN SUSAN 910

N BAR EMULATION EXT AMF CAF NHF DDF
 LEACHMAN BLACKCAP 9006
 T J R KRUGERRAND Z099
 NELLIE OF ASPELUND 106'95

66

STRYKER JANE 222T

Female GLAD 222T -1377680- March 16 2007

S A NEUTRON 377 AMF CAF NHF DDF
STRYKER NEUTRON 106R 1269218
 PAHL 611C ANNIE K 106H

WAF IMAGE 8061
STRYKER JANE 22K 996712
 BB'S NEW TREND JANE 9B

BW: 90 lbs. Adj. 205D: 677 lbs. Adj. 365D: 1020 lbs.

EPDs: BW: +3.9 38% WW: +45 26% YW: +84 23% Milk: +11 22% TM: +34

The Jane line really works, and produces tremendous herd sires. 222T is a sister to Lot 8. 222T had a bull calf Apr. 28/13.

Exposed: May 18 to Sept. 1/13 to Stryker WSM 159Y -1605586-.

S A F NEUTRON AMF CAF NHF DDF
 S A QUEEN SUSAN 102
 WIWA CREEK HOGAN 34'96
 DOUBLE AA ANNIE K 611'93

A J NORTH STAR
 RALLY TIBBIE 5048
 V D A R NEW TREND 315 AMF CAF NHF DDF
 ARDA JANE 5Z

69

STRYKER PRIDE 228U

Female GLAD 228U -1428051- January 07 2008

S A F NEUTRON AMF CAF NHF DDF
S A NEUTRON 377 AMF CAF NHF DDF 1074546
 S A QUEEN SUSAN 102

EBON HILL EQUALIZER 33'97
ECHO RIDGE LADY PRIDE 164K 1043235
 ECHO RIDGE LADY PRIDE 64F

BW: 90 lbs.

EPDs: BW: +2.2 27% WW: +34 22% YW: +70 21% Milk: +5 25% TM: +22

Lots 47, 69, 136 and 258 are all maternal sisters. 228U had a bull calf Apr. 8/13.

Exposed: June 4 to Sept. 1/13 to Stryker Ben 238X -1547772-.

Preg tested safe Sept. 26/13 at 3 1/2 months.

V D A R NEW TREND 315 AMF CAF NHF DDF
 S A F DUCHESS 9029
 S A F POWER FIX AMF CAF NHF DDF
 S A QUEEN SUSAN 910

BELVIN BLACK MAGIC 42'92
 EBON HILL NORMA 3'86
 VALLEYMERE HPS BEN 31J
 REMINGTON'S LADY PRIDE 64D

67

STRYKER ANNIE K 223T

Female GLAD 223T -1377594- March 16 2007

N BAR EMULATION EXT AMF CAF NHF DDF
STRYKER EXT 56R 1251692
 PAHL MISS BLACKCAP 56G

WIWA CREEK HOGAN 34'96
PAHL 611C ANNIE K 106H 928422
 DOUBLE AA ANNIE K 611'93

BW: 82 lbs. Adj. 205D: 708 lbs. Adj. 365D: 1051 lbs.

EPDs: BW: +0.9 39% WW: +40 27% YW: +60 25% Milk: +16 23% TM: +36

Has a sand crack, that is due to climate but it has healed well. 223T had a bull calf Apr. 25/13.

Exposed: May 3 to Sept. 1/13 to Stryker Ambush 135W -1488688-.

Preg tested safe Sept. 26/13 at 4 3/4 months.

EMULATION N BAR 5522
 N BAR PRIMROSE 2424
 PAHL BLACK JACK 53E
 JOHNSTON RC BLACKCAP 249E

YOUNG DALE HOGAN 8C
 WIWA CREEK TILDA 13T 60'93
 DOUBLE AA BARDOLENE 509'88
 DOUBLE AA ANNIE K 549'84

70

STRYKER ANNIE 231U

Female GLAD 231U -1428146- January 10 2008

S A F FOCUS OF E R AMF CAF NHF DDF
MYTTY IN FOCUS AMF CAF NHF DDF 1251205
 MYTTY COUNTESS 906

TC ADVANTAGE AMF CAF NHF DDF
STRYKER ANNIE 153S 1309452
 STRYKER ANNIE 71P

BW: 70 lbs.

EPDs: BW: -0.7 26% WW: +38 23% YW: +81 23% Milk: +13 24% TM: +32

Mytty in Focus really stamps his phenotype. Dam of Lots 212 and 156. 231U had a bull calf Feb. 27/13.

Exposed: May 3 to Sept. 1/13 to Stryker Ambush 135W -1488688-.

Preg tested safe Sept. 26/13 at 5 months.

S A F FAME AMF CAF NHF DDF
 G D A R FOREVER LADY 246
 SITZ ALLIANCE 6595 DMF AMF CAF NHF DDF
 BALDRIDGE COUNTESS 357

KRUGERRAND OF DONAMERE 490 AMF NHF
 TC PRIDE 2010
 SUMMITCREST HI FLYER 3B18 AMF CAF NHF DDF
 STRYKER ANNIE K 18K



Lot 74: Stryker Focus 138U

71 STRYKER ROSEBUD 232U

Female GLAD 232U -1428128- January 10 2008

S A F FOCUS OF E R AMF CAF NHF DDF
MYTTY IN FOCUS AMF CAF NHF DDF 1251205
 MYTTY COUNTESS 906

STRYKER POPEYE 5M
STRYKER ROSEBUD 137S 1309412
 STRYKER ROSEBUD 43L

BW: 75 lbs.
 EPDs: BW: +0.7 30% WW: +36 24% YW: +77 23% Milk: +18 25% TM: +36

Mytty In Focus is one of the most popular and widely used sires in the breed. He lead the breed for registrations for three consecutive years and ranked in the top five for six years in a row.

Exposed: June 12 to Sept. 1/13 to Stryker First 214W -1488727-.
 Preg tested safe Oct. 12/13 at 4 months.

71A STRYKER ROSEBUD 232A

Female GLAD 232A -1748721- May 14/13 BW: 78 lbs.
SIRE: STRYKER HARRY 145W

72 STRYKER LAVENDER 233U

Female GLAD 233U -1428079- January 10 2008

B/R NEW DESIGN 036 AMF CAF NHF DDF
B/R NEW FRONTIER 095 AMF CAF NHF DDF 1115831
 WHITE FENCE PRIDE H1

LEACHMAN EXPLORER AMF CAF NHF DDF
STRYKER LAVENDER 74P 1201692
 ECHO RIDGE LAVENDER LADY 551K

BW: 86 lbs.
 EPDs: BW: +4.1 31% WW: +47 25% YW: +87 24% Milk: +22 28% TM: +46

Dam of Lot 189.

Exposed: May 3 to Sept. 1/13 to Stryker Ambush 135W -1488688- Observed bred August 18/13.

Preg tested safe Sept. 26/13 at 1 1/2 months.

71A STRYKER LAVENDER 543A

Female GLAD 543A -1748722- February 18/13 BW: 74 lbs.
SIRE: STRYKER COAL 141W

73 STRYKER MISS BLACKCAP 224U

Female GLAD 224U -1428034- January 25 2008

S A F FOCUS OF E R AMF CAF NHF DDF
S A F STRATEGY 9015 AMF CAF NHF DDF 1024415
 S A F ROYAL QUEEN 5084 CAF

PAHL BLACK JACK 53E
PAHL MISS BLACKCAP 56G 889189
 JOHNSTON RC BLACKCAP 249E

BW: 80 lbs. Adj. 205D: 686 lbs. Adj. 365D: 1061 lbs.
 EPDs: BW: +3.2 29% WW: +41 24% YW: +68 23% Milk: +17 26% TM: +38

Fertility here, got bred as a calf raised a bull that sold at above our average price as a grade. Bred back and has never missed a calving. 224U had a bull calf May 6/13.

Exposed: June 4 to Sept. 1/13 to Stryker Ben 238X -1547772-.

Preg checked safe Sept. 26/13 at 2 3/4 months.

74

STRYKER FOCUS 138U

Female GLAD 138U -1428129- January 26 2008

S A F FOCUS OF E R AMF CAF NHF DDF
MYTTY IN FOCUS AMF CAF NHF DDF 1251205
 MYTTY COUNTESS 906

STRYKER GUIDE 16N
STRYKER BLACKCAP 138S 1309414
 STRYKER MISS BLACK CAP 48L

BW: 65 lbs. Adj. 205D: 611 lbs. Adj. 365D: 994 lbs.
 EPDs: BW: -1.6 39% WW: +40 28% YW: +68 28% Milk: +15 25% TM: +35

138U had a bull calf Feb. 20/13.

Bred A.I.: Apr. 30/13 to Connealy Consensus.

Exposed: May 3 to July 4/13 to Stryker Coal 141W and then to Stryker Ben 238X.

Preg tested safe Sept. 26/13 at 5 months. Favourable to the A.I. date.

75

STRYKER NELLIE 247U

Female GLAD 247U -1428043- January 27 2008

PAPA FORTE 1921 DMF
WOODHILL FORESIGHT AMF CAF NHF DDF 1191517
 BON VIEW GAMMER 85 CAC

T J R KRUGERRAND Z099
STRYKER NELLIE 4J 951704
 NELLIE OF ASPELUND 106'95

BW: 82 lbs. Adj. 205D: 548 lbs. Adj. 365D: 914 lbs.
 EPDs: BW: +3.4 40% WW: +34 30% YW: +63 28% Milk: +14 28% TM: +31

Very good cross. We are impressed with the Foresight daughters. Bon View Gammer 85 is also the dam of Bon View New Design 878. She sold in the Bon View Dispersal for \$35,000

Exposed: May 3 to Sept. 1/13 to Stryker Ambush 135W -1488688-.

Preg tested safe Sept. 26/13 at 2 3/4 months.

75A

STRYKER NELLIE 247A

Female GLAD 247A -1748723- May 13/13 BW: 74 lbs.
SIRE: STRYKER HARRY 145W

76

STRYKER ANNIE 248U

Female GLAD 248U -1428067- CAF January 28 2008

BON VIEW BANDO 598 AMF CAC DDF
S A F 598 BANDO 5175 AMF CAC DDF 994198
 S A F ROYAL LASS 1002

LEACHMAN EXPLORER AMF CAF NHF DDF
STRYKER TREND 8N 1147492
 SOUTHOLM ANNIE 57H

BW: 80 lbs. Adj. 205D: 655 lbs. Adj. 365D: 1188 lbs.
 EPDs: BW: +3.2 38% WW: +56 28% YW: +101 27% Milk: +30 26% TM: +58

Lots of cow here. Dam of Lot 242 and maternal sister to Lot 61.

Exposed: June 15 to Sept. 1/13 to Stryker Freedom 70W -1488639-.



Mytty In Focus

Mytty In Focus, is one of the most popular and widely used sires of the breed. Low birth weight and high weaning weight, yearling weight, docility, milk and rib eye. Mytty In Focus leads the breed in registrations for three consecutive years and ranked in the top five for six consecutive years.

78**STRYKER ANNIE K 250U**

Female GLAD 250U -1428069- February 03 2008

BON VIEW BANDO 598 AMF CAC DDF
S A F 598 BANDO 5175 AMF CAC DDF 994198
 S A F ROYAL LASS 1002

TEHAMA BANDO 155 AMF CAF NHF DDF
 BON VIEW DORA 56
 V D A R NEW TREND 315 AMF CAF NHF DDF
 S A F ROYAL LASS 6089

EBON HILL BLACK POWER 41'99
STRYKER ANNIE K 12N 1147494
 PAHL 611C ANNIE K 106H

BELVIN BLACK MAGIC 42'92
 ISLA BANK PRIME BEAUTY 7E
 WIWA CREEK HOGAN 34'96
 DOUBLE AA ANNIE K 611'93

BW: 90 lbs. Adj. 205D: 632 lbs. Adj. 365D: 1048 lbs.
 EPDs: BW: +5.2 38% WW: +49 29% YW: +92 29% Milk: +19 25% TM: +44

Dam of Lots 111 and 241.

Exposed: May 4 to June 20/13 to Stryker Harry 145W -1488695-. June 30 to Sept. 1/13 to Stryker WSM 159Y -1605586-.

Preg tested safe Sept. 26/13 at 2 months.

79**STRYKER ERICA 253U**

Female GLAD 253U -1428131- February 08 2008

S A NEUTRON 377 AMF CAF NHF DDF
STRYKER NEUTRON 106R 1269218
 PAHL 611C ANNIE K 106H

S A F NEUTRON AMF CAF NHF DDF
 S A QUEEN SUSAN 102
 WIWA CREEK HOGAN 34'96
 DOUBLE AA ANNIE K 611'93

BON VIEW NEW DESIGN 878 AMF CAF NHF DDF
STRYKER ERICA 141S 1309419
 STRYKER ERICA 55M

B/R NEW DESIGN 036 AMF CAF NHF DDC
 BON VIEW GAMMER 85 CAC
 LEACHMAN EXPLORER AMF CAF NHF DDF
 EBON HILL ERICA 118'97

BW: 90 lbs. Adj. 205D: 640 lbs. Adj. 365D: 973 lbs.
 EPDs: BW: +4.7 37% WW: +36 26% YW: +70 24% Milk: +18 19% TM: +36

Bred A.I.: Apr. 21/13 to Connealy Consensus.

Exposed: May 4 to Stryker WSM 159Y and Stryker Coal 141W.

July 4 to Sept. 1/13 to Stryker Ben 238X.

Preg tested safe Sept. 26/13 at 4 3/4 months favourable to the A.I. date.

79A**STRYKER LAVENDER 258A**

Female GLAD 258A -1760540- February 14/13

SIRE: STRYKER HARRY 145W

*Lot 78: Stryker Annie K 250U***77****STRYKER BLACKCAP 249U**

Female GLAD 249U -1428075- February 02 2008

S A NEUTRON 377 AMF CAF NHF DDF
STRYKER NEUTRON 106R 1269218
 PAHL 611C ANNIE K 106H

S A F NEUTRON AMF CAF NHF DDF
 S A QUEEN SUSAN 102
 WIWA CREEK HOGAN 34'96
 DOUBLE AA ANNIE K 611'93

LEACHMAN EXPLORER AMF CAF NHF DDF
STRYKER MISS 36P 1198177
 PAHL MISS BLACKCAP 56G

N BAR EMULATION EXT AMF CAF NHF DDF
 LEACHMAN BLACKCAP 9006
 PAHL BLACK JACK 53E
 JOHNSTON RC BLACKCAP 249E

BW: 84 lbs. Adj. 205D: 636 lbs. Adj. 365D: 953 lbs.
 EPDs: BW: +2.4 38% WW: +39 26% YW: +61 24% Milk: +14 22% TM: +34

Dam of Lot 232 and sister to Lots 31 and 127. SAF 598 Bando 5175, a pathfinder sire that was the first Genex/CRI AI sire to generate more than 1 million in semen sales.

Exposed: June 15 to Sept. 1/13 to Stryker Freedom 70W -1488639-.

Preg tested safe Oct. 12/13 at 2 3/4 months.

*Lot 79: Stryker Erica 253U*



S A V Net Worth 4200

83

STRYKER MISS 283W

Female GLAD 283W -1488651- January 10 2009

S A V 8180 TRAVELER 004 DMF DWF AMF CAF NHF OSF DDF
S A V NET WORTH 4200 AMF CAF NHF DDF 1309743
 S A V MAY 2410

SITZ TRAVELER 8180 AMF CAF NHF DDF
 BOYD FOREVER LADY 8003
 S A F 598 BANDO 5175 AMF CAC DDF
 S A V MAY 6269

LEACHMAN EXPLORER AMF CAF NHF DDF
STRYKER MISS 36P 1198177
 PAHL MISS BLACKCAP 56G

N BAR EMULATION EXT AMF CAF NHF DDF
 LEACHMAN BLACKCAP 9006
 PAHL BLACK JACK 53E
 JOHNSTON RC BLACKCAP 249E

BW: 90 lbs.
 EPDs: BW: +3.7 29% WW: +47 25% YW: +79 23% Milk: +25 26% TM: +49

Net Worth daughters milk and perform.
 Exposed: June 12 to Sept. 1/13 to Stryker First 214W -1488727-.
 Preg tested safe Oct. 12/13 at 3 1/2 months.

83A

STRYKER MISS 283A

Female GLAD 283A -1748740- May 30/13 BW: 80 lbs.
SIRE: STRYKER BEN 238X

80

STRYKER ERICA 255U

Female GLAD 255U -1428086- February 10 2008

N BAR EMULATION EXT AMF CAF NHF DDF
STRYKER EXT 56R 1251692
 PAHL MISS BLACKCAP 56G

EMULATION N BAR 5522
 N BAR PRIMROSE 2424
 PAHL BLACK JACK 53E
 JOHNSTON RC BLACKCAP 249E

STRYKER POPEYE 5M
STRYKER ERICA 85R 1251694
 EBON HILL ERICA 118'97

O G L BATTLE CRY 427 128
 BB'S NEW TREND ANNE 14B
 WIWA CREEK STOCKMAN 43'93
 EBON HILL ERICA 118'90

BW: 74 lbs. Adj. 205D: 563 lbs. Adj. 365D: 813 lbs.
 EPDs: BW: +0.0 35% WW: +19 23% YW: +31 22% Milk: +8 17% TM: +18

255U had a bull calf Apr. 13/13.
 Exposed: June 4 to Sept. 1/13 to Stryker Ben 238X -1547772-.
 Preg tested safe Sept. 26/13 at 4 months.

84

STRYKER JENNIFER 304W

Female GLAD 304W -1488697- January 10 2009

PAPA FORTE 1921 DMF
WOODHILL FORESIGHT AMF CAF NHF DDF 1191517
 BON VIEW GAMMER 85 CAC

PAPA OPTIMA 9818
 PAPA ENVIUS BLACKBIRD 8832
 BON VIEW BANDO 598 AMF CAC DDF
 BON VIEW GAMMER 233

S A F NEUTRON 377 AMF CAF NHF DDF
STRYKER JENNIFER 147S 1309436
 STRYKER JENNIFER 3N

S A F NEUTRON AMF CAF NHF DDF
 S A QUEEN SUSAN 102
 LEACHMAN EXPLORER AMF CAF NHF DDF
 SCOTLAND YARD JENNIFER

BW: 82 lbs.
 EPDs: BW: +3.7 27% WW: +57 24% YW: +97 23% Milk: +21 25% TM: +50

Daughter of Lot 27, dam of Lots 155 and 224.304W had a bull calf June 20/13.
 Exposed: May 3 to Sept. 1/13 to Stryker Ambush 135W -1488688- Preg tested safe
 Sept. 26/13 at 4 - 5 months.

81

STRYKER LAVENDER 256U

Female GLAD 256U -1428127- February 10 2008

N BAR EMULATION EXT AMF CAF NHF DDF
STRYKER EXT 56R 1251692
 PAHL MISS BLACKCAP 56G

EMULATION N BAR 5522
 N BAR PRIMROSE 2424
 PAHL BLACK JACK 53E
 JOHNSTON RC BLACKCAP 249E

S A NEUTRON 377 AMF CAF NHF DDF
STRYKER LAVENDER 135S 1309411
 ECHO RIDGE LAVENDER LADY 551K

S A F NEUTRON AMF CAF NHF DDF
 S A QUEEN SUSAN 102
 EBON HILL EQUALIZER 33'97
 ECHO RIDGE LAVENDER LADY 155G

BW: 80 lbs. Adj. 205D: 693 lbs. Adj. 365D: 918 lbs.
 EPDs: BW: +3.7 35% WW: +42 24% YW: +64 23% Milk: +17 18% TM: +38

Dam of Lot 216. 256U had a bull calf Apr. 22/13.
 Exposed: June 4 to Sept. 1/13 to Stryker Ben 238X -1547772-.
 Preg tested safe Sept. 26/13 at 4 months.

85

STRYKER BLACKCAP 298W

Female GLAD 298W -1488675- January 11 2009

S A V 8180 TRAVELER 004 DMF DWF AMF CAF NHF OSF DDF
S A V NET WORTH 4200 AMF CAF NHF DDF 1309743
 S A V MAY 2410

SITZ TRAVELER 8180 AMF CAF NHF DDF
 BOYD FOREVER LADY 8003
 S A F 598 BANDO 5175 AMF CAC DDF
 S A V MAY 6269

BON VIEW NEW DESIGN 878 AMF CAF NHF DDF
STRYKER BLACKCAP 112R 1251791
 STRYKER BLACKCAP 60M

B/R NEW DESIGN 036 AMF CAF NHF DDC
 BON VIEW GAMMER 85 CAC
 SUPER UNIVERSE 1399 S D G
 BIEVER'S BLACKCAP 78J

BW: 88 lbs.
 EPDs: N/A

Net Worth is the most dominant sire of muscle and power in the breed. Sister of Lot 161 and dam of Lot 251. 298W had a bull calf May 27/13.
 Exposed: June 12 to Sept. 1/13 to Stryker First 214W -1488727-.
 Preg tested safe Oct. 12/13 at 3 1/2 months.

82

STRYKER KARAMA 116U

Female GLAD 259U -1428106- February 17 2008

N BAR EMULATION EXT AMF CAF NHF DDF
STRYKER EXT 56R 1251692
 PAHL MISS BLACKCAP 56G

EMULATION N BAR 5522
 N BAR PRIMROSE 2424
 PAHL BLACK JACK 53E
 JOHNSTON RC BLACKCAP 249E

S A NEUTRON 377 AMF CAF NHF DDF
STRYKER KARAMA 116R 1269217
 ECHO RIDGE KARAMA 16H

S A F NEUTRON AMF CAF NHF DDF
 S A QUEEN SUSAN 102
 EBON HILL MAX 41'93
 ECHO RIDGE KARAMA

BW: 84 lbs. Adj. 205D: 618 lbs. Adj. 365D: 968 lbs.
 EPDs: BW: +3.4 38% WW: +46 26% YW: +75 24% Milk: +19 22% TM: +42

Daughter of Lot 18. 259U had a bull calf Apr. 18/13.
 Exposed: May 4 to June 20/13 to Stryker Harry 145W -1488695-.
 June 30 to Sept. 1/13 to Stryker WSM 159Y -1605586-.

86

STRYKER ANNE 303W

Female GLAD 303W -1488699- January 13 2009

HIGH VALLEY 4C6 AMBUSH AMF CAF
DMM AMBUSH 03M 1134412
 DMM MISS ESSENCE 108J

PARAMONT AMBUSH 2172 AMF CAF NHF DDF
 HIGH VALLEY GLORIA 102
 TC STOCKMAN 365
 DMM MISS ESSENCE 22B

STRYKER POPEYE 5M
STRYKER ANNE 151S 1309444
 STRYKER ANNA 88N

O G L BATTLE CRY 427 128
 BB'S NEW TREND ANNE 14B
 WIWA CREEK STOCKMAN 43'93
 STRYKER NEW TREND 39L

BW: 80 lbs.
 EPDs: N/A

303W had a bull calf Mar. 28/13.
 Exposed: May 4 to June 20/13 to Stryker Harry 145W.
 June 30 to Sept. 1/13 to Stryker WSM 159Y.
 Preg tested safe Sept. 26/13 at 4 months.

87**STRYKER LAVENDER 274W**

Female GLAD 274W -1488599- January 14 2009

PAPA FORTE 1921 DMF
WOODHILL FORESIGHT AMF CAF NHF DDF 1191517
BON VIEW GAMMER 85 CACPAPA OPTIMA 9818
PAPA ENVIOUS BLACKBIRD 8832
BON VIEW BANDO 598 AMF CAC DDF
BON VIEW GAMMER 233SUMMITCREST HI FLYER 3B18 AMF CAF NHF DDF
STRYKER LAVENDER 52M 1093909
ECHO RIDGE LAVENDER LASS 11KHOFF HI FLYER S C 7134 AMF CAF NHF DDF
SUMMITCREST LASS 229Y
EBON HILL EQUALIZER 33'97
ECHO RIDGE LAVENDER LASS 11B

BW: 88 lbs.

EPDs: BW: +2.5 29% WW: +47 25% YW: +80 23% Milk: +22 26% TM: +46

Sister to Lots 9 and 15. Foresight is one of the top Papa Forte 1921 sons.

Exposed: June 12 to Sept. 1/13 to Stryker First 214W -1488727-.

87A**STRYKER LAVENDER 274A**Female GLAD 274A -1748736- May 13/13 BW: 74 lbs.
SIRE: STRYKER BEN 238X**88****STRYKER LASS 294W**

Female GLAD 294W -1488668- January 14 2009

B/R NEW DESIGN 036 AMF CAF NHF DDC
B/R NEW FRONTIER 095 AMF CAF NHF DDF 1115831
WHITE FENCE PRIDE H1V D A R NEW TREND 315 AMF CAF NHF DDF
B/R BLACKCAP EMPRESS 76
CONNEALY DATELINE
PLEASANT PILL OF CONANGA CAFLEACHMAN EXPLORER AMF CAF NHF DDF
STRYKER LASS 98R 1251719
ECHO RIDGE LAVENDER LASS 11KN BAR EMULATION EXT AMF CAF NHF DDF
LEACHMAN BLACKCAP 9006
EBON HILL EQUALIZER 33'97
ECHO RIDGE LAVENDER LASS 11B

BW: 88 lbs.

EPDs: BW: +3.1 29% WW: +35 24% YW: +67 23% Milk: +11 25% TM: +29

Dam of Lot 227 and daughter of Lot 14. 294W had a bull calf May 2/13.

Exposed: May 18 to Sept. 1/13 to Stryker WSM 159Y -1605586-.

Preg tested safe Sept. 26/13 at 4 1/2 months.

89**STRYKER LASS 307W**

Female GLAD 307W -1488683- January 14 2009

B/R NEW DESIGN 036 AMF CAF NHF DDC
BON VIEW NEW DESIGN 878 AMF CAF NHF DDF 981361
BON VIEW GAMMER 85 CACV D A R NEW TREND 315 AMF CAF NHF DDF
B/R BLACKCAP EMPRESS 76
BON VIEW BANDO 598 AMF CAC DDF
BON VIEW GAMMER 233TC ADVANTAGE AMF CAF NHF DDC
STRYKER LASS 124R 1251803
STRYKER LASS 33NTKRUGERRAND OF DONAMERE 490 AMF NHF
TC PRIDE 2010
LEACHMAN EXPLORER AMF CAF NHF DDF
ECHO RIDGE LAVENDER LASS 11K

BW: 65 lbs.

EPDs: BW: +0.7 29% WW: +38 24% YW: +68 23% Milk: +23 25% TM: +42

Dam of Lots 237, 178 and daughter of Lot 19. Note New Design 878 and Foresight are birth sons of the great Bon View Gammer 85.

Exposed: May 18 to Sept. 1/13 to Stryker WSM 159Y -1605586-.

Preg tested safe Sept. 26/13 at 1 3/4 months.

89A**STRYKER LASS 307A**Female GLAD 307A -1748752- May 3/13 BW: 76 lbs.
SIRE: STRYKER FREEDOM 70W**90****STRYKER PAKOWKI 181W**

Female GLAD 181W -1488713- January 17 2009

O C C EMBLAZON 854E DMF AMF CAF NHF OSF DDF
B C MATRIX 4132 AMF CAF NHF DDF 1318818
CAF PURE PRIDE EXT 99D H D TRAVELER 6807 AMF NHF
DIXIE ERICA OF C H 1019
N BAR EMULATION EXT AMF CAF NHF DDF
GIBBET HILL PURE PRIDE CF 90BON VIEW NEW DESIGN 878 AMF CAF NHF DDF
STRYKER JENNIFER 181T 1377725
STRYKER JENNIFER 3NB/R NEW DESIGN 036 AMF CAF NHF DDC
BON VIEW GAMMER 85 CAC
LEACHMAN EXPLORER AMF CAF NHF DDF
SCOTLAND YARD JENNIFER

BW: 62 lbs.

EPDs: BW: +1.9 29% WW: +40 24% YW: +72 23% Milk: +11 25% TM: +31

A daughter by the great maternal sire, BC Matrix, one of the top sons of Emblazon.

Exposed: May 18 to Sept. 1/13 to Stryker WSM 159Y -1605586-.

Preg tested safe Sept. 26/13 at 3 1/2 months.



Lot 92: Stryker Annie 284W

91**STRYKER BLACKCAP 302W**

Female GLAD 302W -1488692- January 19 2009

HIGH VALLEY 4C6 AMBUSH AMF CAF
DMM AMBUSH 03M 1134412
DMM MISS ESSENCE 108JPARAMONT AMBUSH 2172 AMF CAF NHF DDF
HIGH VALLEY GLORIA 102
TC STOCKMAN 365
DMM MISS ESSENCE 22BV D A R NEW TREND 315 AMF CAF NHF DDF
STRYKER BLACKCAP 142S 1324271
STRYKER BLACKCAP 60MAA R NEW TREND
V D A R LUCY 704
SUPER UNIVERSE 1399 S D G
BIEVER'S BLACKCAP 78J

BW: 80 lbs.

EPDs: BW: +3.0 24% WW: +39 21% YW: +71 18% Milk: +14 21% TM: +34

Dam of Lot 236. 302W had a bull calf Apr. 24/13.

Exposed: May 18 to Sept. 1/13 to Stryker WSM 159Y -1605586-.

Preg tested safe Sept. 26/13 at 4 months.

92**STRYKER ANNIE 284W**

Female GLAD 284W -1488653- January 20 2009

S A V 8180 TRAVELER 004 DMF DWF AMF CAF NHF OSF DDF
S A V NET WORTH 4200 AMF CAF NHF DDF 1309743
S A V MAY 2410SITZ TRAVELER 8180 AMF CAF NHF DDF
BOYD FOREVER LADY 8003
S A F 598 BANDO 5175 AMF CAC DDF
S A V MAY 6269SUMMITCREST HI FLYER 3B18 AMF CAF NHF DDF
STRYKER ANNIE 71P 1198185
STRYKER ANNIE K 18KHOFF HI FLYER S C 7134 AMF CAF NHF DDF
SUMMITCREST LASS 229Y
SOUTHERN FAME 108H
PAHL 611C ANNIE K 106H

BW: 98 lbs.

EPDs: BW: +2.5 29% WW: +42 25% YW: +85 24% Milk: +14 26% TM: +35

Dam of Lot 254. 284W had a bull calf Apr. 20/13.

Exposed: May 18 to Sept. 1/13 to Stryker WSM 159Y.

Preg tested safe Sept. 26/13 at 3 1/4 months.

93**STRYKER JANE 299W**

Female GLAD 299W -1488684- January 21 2009

SITZ TRAVELER 8180 AMF CAF NHF DDF
S A V FINAL ANSWER 0035 AMF CAF NHF DDF 1061938
S A V EMULOUS 8145 CAFG D A R TRAVELER 71 AMF CAF NHF DDF
SITZ EVERELDA ENTENSE 1137
BON VIEW BANDO 598 AMF CAC DDF
S A V SKY EMULOUS 2124CONNEALY LEAD ON AMF CAF NHF DDF
STRYKER JANE 125S 1309395
BB'S NEW TREND JANE 9BCONNEALY LEADTIME AMF CAF NHF DDF
ELIGENCE PLUS OF CONANGA
V D A R NEW TREND 315 AMF CAF NHF DDF
ARDA JANE 5Z

BW: 86 lbs.

EPDs: BW: +0.2 29% WW: +47 25% YW: +87 24% Milk: +18 26% TM: +42

Dam of Lots 158 and 250, daughter of Lot 28. A daughter of the very popular Final Answer, the #1 bull in the breed for registrations in 2012 and he topped 8 million in semen sales. 299W had a bull calf Apr. 18/13.

Exposed: May 4 to June 20/13 to Stryker Harry 145W -1488695-.

June 30 to Sept. 1/13 to Stryker WSM 159Y -1605586-.

Preg tested safe Sept. 26/13 at 3 1/2 months.

94**STRYKER LADY 311W**

Female GLAD 311W -1488706- January 22 2009

O C C EMBLAZON 854E DMF AMF CAF NHF OSF DDF
B C MATRIX 4132 AMF CAF NHF DDF 1318818
 CAF PURE PRIDE EXT 99

D H D TRAVELER 6807 AMF NHF
 DIXIE ERICA OF C H 1019
 N BAR EMULATION EXT AMF CAF NHF DDF
 GIBBET HILL PURE PRIDE CF 90

ABERAN DMM DECISION 26H
STRYKER LADY 169T 1377720
 SOUTHOLM LADY 35H

ROBN MAKIN' WAVES 9F
 DMM MISS ESSENCE 21F
 TC STOCKMAN 365
 SOUTHOLM LADY 12D

BW: 80 lbs.
 EPDs: BW: +3.6 26% WW: +51 23% YW: +90 21% Milk: +18 24% TM: +44

Daughter of Lot 44 and sister to Lot 193.

Exposed: June 15 to Sept. 1/13 to Stryker Freedom 70W -1488639-.
 Preg tested safe Oct. 12/13 at 3 1/2 months.

95**STRYKER LADY 301W**

Female GLAD 301W -1488690- January 24 2009

B/R NEW DESIGN 036 AMF CAF NHF DDC
BON VIEW NEW DESIGN 878 AMF CAF NHF DDF 981361
 BON VIEW GAMMER 85 CAC

V D A R NEW TREND 315 AMF CAF NHF DDF
 B/R BLACKCAP EMPRESS 76
 BON VIEW BANDO 598 AMF CAC DDF
 BON VIEW GAMMER 233

STEVENSON BRUNO 561G CAF NHF DDF
STRYKER LADY 139S 1309416
 STRYKER LADY LIKE 51L

STEVENSON ROYCE 741C CAF NHF DDF
 JRS ENCHANTRESS 16A
 ASPELLUND RANCHER 101H
 SOUTHOLM LADY 35H

BW: 86 lbs.
 EPDs: BW: +3.1 29% WW: +40 24% YW: +75 23% Milk: +26 25% TM: +46

Daughter of Lot 33 and sister to Lots 107 and 182. 301W had a bull calf Apr. 25/13.

Exposed: May 18 to Sept. 1/13 to Stryker WSM 159Y -1605586-.
 Preg tested safe Sept. 26/13 at 2 3/4 months.

96**STRYKER ERICA 297W**

Female GLAD 297W -1488674- January 30 2009

S A V 8180 TRAVELER 004 DMF DMF AMF CAF NHF OSF DDF
S A V NET WORTH 4200 AMF CAF NHF DDF 1309743
 S A V MAY 2410

SITZ TRAVELER 8180 AMF CAF NHF DDF
 BOYD FOREVER LADY 8003
 S A F 598 BANDO 5175 AMF CAC DDF
 S A V MAY 6269

BON VIEW NEW DESIGN 878 AMF CAF NHF DDF
STRYKER ERICA 109R 1264021
 STRYKER ERICA 55M

B/R NEW DESIGN 036 AMF CAF NHF DDC
 BON VIEW GAMMER 85 CAC
 LEACHMAN EXPLORER AMF CAF NHF DDF
 EBN HILL ERICA 118'97

BW: 82 lbs.
 EPDs: BW: +2.9 27% WW: +51 25% YW: +93 24% Milk: +33 26% TM: +59

Sister to Lots 130 and 240.

Exposed: June 12 to Sept. 1/13 to Stryker First 214W -1488727-.
 Preg tested safe Oct. 12/13 at 3 1/4 months.

96A**STRYKER ERICA 297A**Female GLAD 297A -1748746- May 31/13 BW: 80 lbs.
SIRE: STRYKER COAL 141W

Lot 100: Stryker Jane 315W

97**STRYKER TINGE 277W**

Female GLAD 277W -1488628- January 31 2009

HIGH VALLEY 4C6 AMBUSH AMF CAF
DMM AMBUSH 03M 1134412
 DMM MISS ESSENCE 108J

PARAMONT AMBUSH 2172 AMF CAF NHF DDF
 HIGH VALLEY GLORIA 102
 TC STOCKMAN 365
 DMM MISS ESSENCE 22B

LEACHMAN EXPLORER AMF CAF NHF DDF
STRYKER TINGE 63M 1093926
 SOUTHOLM EVENING TINGE 65H

N BAR EMULATION EXT AMF CAF NHF DDF
 LEACHMAN BLACKCAP 9006
 SOUTHOLM FLY TRAVELER 6F
 SOUTHOLM EVENING TINGE 87E

BW: 80 lbs.
 EPDs: BW: +1.1 28% WW: +40 23% YW: +64 20% Milk: +15 23% TM: +35

The Evening Tinge cow family has been very prolific. Sister to Lots 29, 49 and 126.

Exposed: May 18 to Sept. 1/13 to Stryker WSM 159Y -1605586-.
 Preg tested safe Sept. 26/13 at 2 3/4 months.

97A**STRYKER TINGE 277A**Female GLAD 277A -1748738- May 6/13 BW: 76 lbs.
SIRE: STRYKER FREEDOM 70W**98****STRYKER FAVORITE 281W**

Female GLAD 281W -1488648- February 02 2009

A A R NEW TREND
V D A R NEW TREND 315 AMF CAF NHF DDF 689500
 V D A R LUCY 704

V D A R SHOSHONE 548
 DONNA A A R 74
 P S POWER PLAY
 V D A R SHOSHONE LUCY 605

SUMMITCREST HI FLYER 3B18 AMF CAF NHF DDF
STRYKER FAVORITE 30N 1147514
 STRYKER FAVORITE 49L

HOFF HI FLYER S C 7134 AMF CAF NHF DDF
 SUMMITCREST LASS 229Y
 DALRENE EXTRA 36A
 SCA FAVORITE 17E

BW: 78 lbs.
 EPDs: BW: +2.6 29% WW: +37 25% YW: +65 24% Milk: +14 26% TM: +33

New Trend daughters have been dams of such herd sires as SAF Fame and Bando 5175. New Trend sires high marbling and high fertility. 281W is a sister to Lots 41 and 58, and dam of Lot 167. 281W had a bull calf Apr. 29/13.

Exposed: May 3 to Sept. 1/13 to Stryker Ambush 135W -1488688-.

99**STRYKER FAVORITE 320W**

Female GLAD 320W -1488730- February 02 2009

B/R NEW DESIGN 036 AMF CAF NHF DDC
BON VIEW NEW DESIGN 878 AMF CAF NHF DDF 981361
 BON VIEW GAMMER 85 CAC

V D A R NEW TREND 315 AMF CAF NHF DDF
 B/R BLACKCAP EMPRESS 76
 BON VIEW BANDO 598 AMF CAC DDF
 BON VIEW GAMMER 233

STRYKER NEUTRON 106R
STRYKER FAVORITE 219T 1377701
 STRYKER FAVORITE 49L

S A NEUTRON 377 AMF CAF NHF DDF
 PAHL 611C ANNIE K 106H
 DALRENE EXTRA 36A
 SCA FAVORITE 17E

BW: 50 lbs.
 EPDs: BW: +1.9 28% WW: +39 23% YW: +73 23% Milk: +15 24% TM: +35

Daughter of Lot 65, sister to Lot 113 and dam of Lot 252. A daughter of the great Bon View Design 878.

Exposed: June 12 to Sept. 1/13 to Stryker First 214W -1488727-.
 Preg tested safe Oct. 12/13 at 2 months.

100**STRYKER JANE 315W**

Female GLAD 315W -1488716- February 11 2009

BON VIEW NEW DESIGN 878 AMF CAF NHF DDF
STRYKER BUBBALISOUS 112T 1377568
 STRYKER BLACKCAP 112R

B/R NEW DESIGN 036 AMF CAF NHF DDC
 BON VIEW GAMMER 85 CAC
 BON VIEW NEW DESIGN 878 AMF CAF NHF DDF
 STRYKER BLACKCAP 60M

S A NEUTRON 377 AMF CAF NHF DDF
STRYKER JANE 184T 1389164
 STRYKER JANE 68M

S A F NEUTRON AMF CAF NHF DDF
 S A QUEEN SUSAN 102
 DALRENE EXTRA 36A
 BB'S NEW TREND JANE 9B

BW: 88 lbs.
 EPDs: BW: +3.4 23% WW: +50 17% YW: +94 15% Milk: +19 17% TM: +44

Daughter of Lot 46.

Exposed: May 18 to Sept. 1/13 to Stryker WSM 159Y -1605586-.
 Preg tested safe Sept. 26/13 at 2 months.

101

STRYKER GERTIE 275W

Female GLAD 275W -1488623- February 12 2009

S A NEUTRON 377 AMF CAF NHF DDF
STRYKER NEUTRON 106R 1269218
PAHL 611C ANNIE K 106H

S A F NEUTRON AMF CAF NHF DDF
S A QUEEN SUSAN 102
WIWA CREEK HOGAN 34'96
DOUBLE AA ANNIE K 611'93
BELVIN BLACK MAGIC 42'92
ISLA BANK PRIME BEAUTY 7E
HARMON RANCHERS CHOICE 4860
HAPPYVALE GERTIE 43A

EBON HILL BLACK POWER 41'99
STRYKER GERTIE 59M 1093914
ASPELUND GERTIE 79G

BW: 90 lbs.
EPDs: BW: +6.1 25% WW: +44 19% YW: +82 18% Milk: +13 19% TM: +35

Exposed: May 3 to June 4 to Stryker Coal 141W.
June 10 to Sept. 1/13 to Stryker Ben 238X.

Preg tested safe Sept. 26/13 at 5 months.

101A

STRYKER GERTIE 275A

Female GLAD 275A -1748737- April 24/13 BW: 70 lbs.
SIRE: STRYKER FREEDOM 70W



Lot 101: Stryker Gertie 275W

102

STRYKER MINNETTE 290W

Female GLAD 290W -1514203- February 13 2009

S A NEUTRON 377 AMF CAF NHF DDF
STRYKER NEUTRON 106R 1269218
PAHL 611C ANNIE K 106H

S A F NEUTRON AMF CAF NHF DDF
S A QUEEN SUSAN 102
WIWA CREEK HOGAN 34'96
DOUBLE AA ANNIE K 611'93
EMULATION N BAR 5522
N BAR PRIMROSE 2424
SOUTHOLM FLY TRAVELER 14F
SOUTHOLM MINNETTE 85F

N BAR EMULATION EXT AMF CAF NHF DDF
STRYKER MINNETTE 89R 1251698
SOUTHOLM MINNETTE 37H

BW: 80 lbs.
EPDs: N/A

290W had a bull calf May 14/13.

Exposed: May 18 to Sept. 1/13 to Stryker WSM 159Y -1605586-.

Preg tested safe Sept. 26/13 at 4 months.

103

STRYKER INA 272W

Female GLAD 272W -1488587- Ee February 14 2009

N BAR EMULATION EXT AMF CAF NHF DDF
STRYKER EXT 56R 1251692
PAHL MISS BLACKCAP 56G

EMULATION N BAR 5522
N BAR PRIMROSE 2424
PAHL BLACK JACK 53E
JOHNSTON RC BLACKCAP 249E
BELVIN BLACK MAGIC 42'92
EBON HILL NORMA 3'86
KINNABER GOVERNOR 54T
EBON HILL INA 67'79

EBON HILL EQUALIZER 33'97
ECHO RIDGE INA 67K 1043211
EBON HILL INA 267'89

BW: 94 lbs.
EPDs: BW: +2.1 38% WW: +35 27% YW: +56 27% Milk: +22 26% TM: +39

272W is a sister to Lots 7, 37 and 55. 272W had a bull calf Apr. 22/13.

Exposed: June 4 to Sept. 1/13 to Stryker Ben 238X

Preg tested safe Sept. 26/13 at 3 1/2 months.

104

STRYKER JANE 287W

Female GLAD 287W -1488660- February 15 2009

S A NEUTRON 377 AMF CAF NHF DDF
STRYKER NEUTRON 106R 1269218
PAHL 611C ANNIE K 106H

S A F NEUTRON AMF CAF NHF DDF
S A QUEEN SUSAN 102
WIWA CREEK HOGAN 34'96
DOUBLE AA ANNIE K 611'93
KRUGERRAND OF DONAMERE 490 AMF NHF
TC PRIDE 2010
DALRENE EXTRA 36A
BB'S NEW TREND JANE 9B

TC ADVANTAGE AMF CAF NHF DDF
STRYKER LUCY 83P 1202866
STRYKER JANE 68M

BW: 88 lbs.
EPDs: BW: +1.7 25% WW: +39 20% YW: +76 18% Milk: +13 19% TM: +33

Sister to Lot 34 and dam of Lot 185. 287W had a bull calf Feb. 12/13.

Exposed: May 3 to July 4/13 to Stryker Coal 141W -1488691-.

Then to Stryker Ben 238X until Sept. 1/13.

Preg tested safe Sept. 26/13 at 5 months.

Stryker Cattle Company - Angus Female Dispersal

105

STRYKER FAVORITE 286W

Female GLAD 286W -1488658- February 24 2009

S A NEUTRON 377 AMF CAF NHF DDF
STRYKER NEUTRON 106R 1269218
PAHL 611C ANNIE K 106H

S A F NEUTRON AMF CAF NHF DDF
S A QUEEN SUSAN 102
WIWA CREEK HOGAN 34'96
DOUBLE AA ANNIE K 611'93

SUMMITCREST HI FLYER 3B18 AMF CAF NHF DDF
STRYKER FAVORITE TWO 78P 1198197
STRYKER FAVORITE 49L

HOFF HI FLYER S C 7134 AMF CAF NHF DDF
SUMMITCREST LASS 229Y
DALRENE EXTRA 36A
SCA FAVORITE 17E

BW: 86 lbs.
EPDs: N/A

Daughter of Lot 13.

Exposed: May 18 to Sept. 1/13 to Stryker WSM 159Y -1605586-. Preg checked safe Sept. 26/13 at 3 1/2 months.

105A

STRYKER FAVORITE 286A

Female GLAD 286A -1748742- May 9/13 BW: 78 lbs.
SIRE: STRYKER FREEDOM 70W

106

STRYKER EXT 123W

Female GLAD 123W -1488682- March 05 2009

N BAR EMULATION EXT AMF CAF NHF DDF
STRYKER EXT 56R 1251692
PAHL MISS BLACKCAP 56G

EMULATION N BAR 5522
N BAR PRIMROSE 2424
PAHL BLACK JACK 53E
JOHNSTON RC BLACKCAP 249E

STRYKER POPEYE 5M
STRYKER PRIDE 123R 1251696
SOUTHOLM PRIDE 23H

O G L BATTLE CRY 427 128
BB'S NEW TREND ANNE 14B
SOUTHOLM FLY TRAVELER 14F
SOUTHOLM PRIDE 13F

BW: 86 lbs.
EPDs: BW: +1.9 25% WW: +32 18% YW: +53 16% Milk: +21 18% TM: +37

123W had a bull calf May 4/13.

Exposed: May 18 to Sept. 1/13 to Stryker WSM 159Y -1605586-.

Preg tested safe Sept. 26/13 at 4 3/4 months.

107

STRYKER LADY 349X

Female GLAD 349X -1547728- January 03 2010

KRUGERRAND OF DONAMERE 490 AMF NHF
TC ADVANTAGE AMF CAF NHF DDC 942993
TC PRIDE 2010

CAVALIER OF DONAMERE 978
DONAMERE BACHEL BEAUTY 288
Q A S TRAVELER 23-4 AMF CAF NHF DDF
TC PRIDE 0011

STEVENSON BRUNO 561G CAF NHF DDF
STRYKER LADY 139S 1309416
STRYKER LADY LIKE 51L

STEVENSON ROYCE 741C CAF NHF DDF
JRS ENCHANTRESS 16A
ASPELUND RANCHER 101H
SOUTHOLM LADY 35H

BW: 82 lbs. Adj. 205D: 605 lbs. Adj. 365D: 780 lbs.
EPDs: BW: +2.0 37% WW: +36 28% YW: +68 28% Milk: +24 21% TM: +42

Daughter of Lot 33. 349X had a bull calf Feb. 1/13.

Exposed: May 3 to Sept. 1/13 to Stryker Ambush 135W -1488688-.

Preg tested safe Sept. 26/13 at 4 3/4 months.

108

STRYKER LAVENDER 384X

Female GLAD 384X -1547779- January 04 2010

SITZ ALLIANCE 6595 DMF AMF CAF NHF DDF
K C F BENNETT TOTAL AMF CAF NHF DDF 1083033
EXT OF CONANGA 6790

SITZ TRAVELER 8180 AMF CAF NHF DDF
SITZ BARBARAMERE JET 2698
N BAR EMULATION EXT AMF CAF NHF DDF
LADY ENCHANTRESS OF CONANGA
N BAR EMULATION EXT AMF CAF NHF DDF
PAHL MISS BLACKCAP 56G
S A NEUTRON 377 AMF CAF NHF DDF
ECHO RIDGE LAVENDER LADY 551K

STRYKER EXT 56R
STRYKER LAVENDER 256U 1428127
STRYKER LAVENDER 135S

BW: 86 lbs. Adj. 205D: 572 lbs. Adj. 365D: 910 lbs.
EPDs: BW: +3.2 36% WW: +40 27% YW: +75 27% Milk: +19 19% TM: +39

Daughter of Lot 72 and dam of Lot 214. Bennett Total daughters have a lot of femininity and style. 384X had a bull calf Feb. 25/13.

Exposed: May 3 to July 4/13 to Stryker Coal 141W -1488691-.

Then to Stryker Ben 238X until Sept. 1/13.

Preg tested safe Sept. 26/13 at 4 3/4 months.



Lot 112: Stryker Lavender 387X

109

STRYKER JENNIFER 351X

Female GLAD 351X -1547732- January 06 2010

G13 STRUCTURE AMF CAF NHF DDF
G 13 STEEL DMF CAF DDF 1424033
G 13 LASSY 9492

TC STOCKMAN 365
G13 TRAVELER 9428
LEACHMAN RIGHT TIME DMF AMF
R&J LASSY 2099

S A NEUTRON 377 AMF CAF NHF DDF
STRYKER JENNIFER 147S 1309436
STRYKER JENNIFER 3N

S A F NEUTRON AMF CAF NHF DDF
S A QUEEN SUSAN 102
LEACHMAN EXPLORER AMF CAF NHF DDF
SCOTLAND YARD JENNIFER

BW: 92 lbs. Adj. 205D: 639 lbs. Adj. 365D: 913 lbs.
EPDs: BW: +5.9 35% WW: +52 27% YW: +93 26% Milk: +19 20% TM: +45

Daughter of Lot 27 and dam of Lot 207. G13 Steel, a popular show bull that combined the best of 365 and Right Time. 351X had a bull calf Mar. 15/13.

Exposed: May 4 to June 20/13 to Stryker Harry 145W -1488695-.

June 30 to Sept. 1/13 to Stryker WSM 159Y -1605586-.

Preg tested safe Sept. 26/13 at 4 months.

112

STRYKER LAVENDER 387X

Female GLAD 387X -1547690- February 09 2010

S A NEUTRON 377 AMF CAF NHF DDF
STRYKER NEUTRON 106R 1269218
PAHL 611C ANNIE K 106H

S A F NEUTRON AMF CAF NHF DDF
S A QUEEN SUSAN 102
WIWA CREEK HOGAN 34'96
DOUBLE AA ANNIE K 611'93

LEACHMAN EXPLORER AMF CAF NHF DDF
STRYKER LAVENDER 19N 1147501
ECHO RIDGE LAVENDER LASS 11K

N BAR EMULATION EXT AMF CAF NHF DDF
LEACHMAN BLACKCAP 9006
EBON HILL EQUALIZER 33'97
ECHO RIDGE LAVENDER LASS 11B

BW: 84 lbs. Adj. 205D: 649 lbs. Adj. 365D: 896 lbs.
EPDs: BW: +3.0 34% WW: +38 24% YW: +69 23% Milk: +12 15% TM: +31

Sister to Lot 40 and 56.

Exposed: June 4 to Sept. 1/13 to Stryker Ben 238X -1547772-.

Preg tested safe Sept. 26/13 at 4 months.

110

STRYKER FAVORITE 364X

Female GLAD 364X -1547759- January 08 2010

TC FREEDOM 104 AMF CAF NHF DDF
TC STOUT 407 AMF NHF 1302212
TC PRIDE 2053

CONNELLY FOREFRONT AMF CAF NHF DDF
T C RUBY 9095 CAF
VERMILION DATELINE 7078 AMF CAF NHF DDF
TC PRIDE 5045

HYLINE RIGHT WAY 781 AMF CAF NHF DDF
STRYKER FAVORITE 203T 1377762
STRYKER FAVORITE 30N

HYLINE RIGHT TIME 338 AMF CAF NHF DDF
HYLINE ELLEN 86
SUMMITCREST HI FLYER 3B18 AMF CAF NHF DDF
STRYKER FAVORITE 49L

BW: 80 lbs. Adj. 205D: 600 lbs. Adj. 365D: 821 lbs.
EPDs: BW: +3.7 36% WW: +50 27% YW: +87 27% Milk: +20 20% TM: +45

Daughter of Lot 58. TC Stout was one of Freedoms greatest sons. A very well bred female. 364X had a bull calf Feb. 19/13.

Bred A.I.: Apr. 30/13 to SAV Thunderbird.

Exposed: May 7 to July 4/13 to Stryker Coal 141W.

July 4 to Sept. 1/13 to Stryker Ben 238X.

Preg tested safe Sept. 26/13 at 5 months. Maybe favourable to the A.I. date.

113

STRYKER FAVORITE 370X

Female GLAD 370X -1547765- January 10 2010

CAR DUKE 104
S A V HERITAGE 6295 AMF CAF NHF DDF 1481376
S A V BLACKCAP MAY 4136 CAF

CAR TRACKER 904
C A R MISS RAINDANCER 421
S A V 8180 TRAVELER 004 DMF DMF AMF CAF NHF OSF DDF
S A V MAY 2397 CAF

STRYKER NEUTRON 106R
STRYKER FAVORITE 219T 1377701
STRYKER FAVORITE 49L

S A NEUTRON 377 AMF CAF NHF DDF
PAHL 611C ANNIE K 106H
DALRENE EXTRA 36A
SCA FAVORITE 17E

BW: 82 lbs. Adj. 205D: 692 lbs. Adj. 365D: 893 lbs.
EPDs: BW: +4.1 36% WW: +61 27% YW: +105 27% Milk: +19 18% TM: +50

Daughter of Lot 65, sister to Lot 99 and dam of Lot 208. Sired by the lead off bull in the 2007 SAV Sale who ranks in the top 1% for weaning and yearling weights.

Bred A.I.: Apr. 12/13 to Upshot.

Exposed: May 3 to Sept. 2/13 to Stryker Ambush 135W.

Preg checked safe Sept. 26/13 at 5 1/2 months, favourable to the A.I. date.

113A

STRYKER FAVORITE 370A

Female GLAD 370A -1748810- February 16/13 BW: 72 lbs.
SIRE: STRYKER COAL 141W

114

STRYKER LASS 347X

Female GLAD 347X -1547721- Twin January 11 2010

CONNELLY DATELINE
BELVIN KINGPIN 24'00 1029275
BELVIN GEORGINA 52'95

D H D TRAVELER 6807 AMF NHF
EILA EILA OF CONANGA AMF
BELVIN BOARDWALK 11'92
BELVIN GEORGINA 30'91

TC ADVANTAGE AMF CAF NHF DDC
STRYKER LASS 124R 1251803
STRYKER LASS 33NT

KRUGERRAND OF DONAMERE 490 AMF NHF
TC PRIDE 2010
LEACHMAN EXPLORER AMF CAF NHF DDF
ECHO RIDGE LAVENDER LASS 11K

BW: 60 lbs. Adj. 205D: 594 lbs. Adj. 365D: 665 lbs.
EPDs: BW: +2.1 P WW: +38 P YW: +61 P Milk: +20 P TM: +39

Daughter of Lot 19. The New Frontier cows are making great females.

Exposed: May 4 to June 20/13 to Stryker Harry 145W -1488695-.

June 30 to Sept. 1/13 to Stryker WSM 159Y -1605586-.

Preg tested safe Sept. 26/13 at 5 1/2 months.

114A

STRYKER LASS 347A

Female GLAD 347A -1748792- February 14/13 BW: 72 lbs.
SIRE: STRYKER COAL 141W

111

STRYKER ANNIE K 381X

Female GLAD 381X -1547775- January 08 2010

SITZ ALLIANCE 6595 DMF AMF CAF NHF DDF
K C F BENNETT TOTAL AMF CAF NHF DDF 1083033
EXT OF CONANGA 6790

SITZ TRAVELER 8180 AMF CAF NHF DDF
SITZ BARBARAMERE JET 2698
N BAR EMULATION EXT AMF CAF NHF DDF
LADY ENCHANTRESS OF CONANGA

S A F 598 BANDO 5175 AMF CAC DDF
STRYKER ANNIE K 250U 1428069
STRYKER ANNIE K 12N

BON VIEW BANDO 598 AMF CAC DDF
S A F ROYAL LASS 1002
EBON HILL BLACK POWER 41'99
PAHL 611C ANNIE K 106H

BW: 78 lbs. Adj. 205D: 656 lbs. Adj. 365D: 981 lbs.
EPDs: BW: +2.6 37% WW: +49 28% YW: +93 28% Milk: +19 21% TM: +44

Bennett Total females are real curve benders. Lots of maternal power in this pedigree. 381X is a daughter of Lot 78. 381X had a bull calf Mar. 19/13.

Exposed: May 3 to Sept. 1/13 to Stryker Ambush 135W -1488688-.

Preg tested safe Sept. 26/13 at 4 1/4 months.

115**STRYKER JANE 341X**

Female GLAD 341X -1547709- January 13 2010

G A R GRID MAKER AMF CAF NHF DDF
TC GRID TOPPER 355 AMF CAF NHF DDF 1302213
 TC PRIDE 8067

G D A R TRAVELER 044 AMF CAF NHF DDF
 G A R PRECISION 2536 AMF CAF NHF
 TC DIVIDEND 963 AMF NHF
 TC PRIDE 6093

CONNELLY LEAD ON AMF CAF NHF DDF
STRYKER JANE 99R 1251689
 BB'S NEW TREND JANE 9B

CONNELLY LEADTIME AMF CAF NHF DDF
 ELIGENCE PLUS OF CONANGA
 V D A R NEW TREND 315 AMF CAF NHF DDF
 ARDA JANE 5Z

BW: 82 lbs. Adj. 205D: 622 lbs. Adj. 365D: 830 lbs.
 EPDs: BW: +2.2 37% WW: +46 29% YW: +88 29% Milk: +17 22% TM: +40

We are keeping her 2012 son as to be used as a herd sire. 341X is a sister to Lot 230.
 Powerful pedigree, every bull in this tabulation is a top AI sire.
 Bred A.I.: Apr. 21/13 to Connealy Consensus.
 Exposed: May 4 to Sept. 1/13 to Stryker Ambush 135W.
 Preg tested safe Sept. 26/13 at 4 3/4 months.

115A**STRYKER JANE 547A**Female GLAD 547A -1748785- February 11/13 BW: 82 lbs.
SIRE: STRYKER COAL 141W**116****STRYKER LADY 342X**

Female GLAD 342X -1547712- January 13 2010

TC FREEDOM 104 AMF CAF NHF DDF
TC STOUT 407 AMF NHF 1302212
 TC PRIDE 2053

CONNELLY FOREFRONT AMF CAF NHF DDF
 T C RUBY 9095 CAF
 VERMILION DATELINE 7078 AMF CAF NHF DDF
 TC PRIDE 5045

ALBERDA TRAVELER 416 AMF CAF NHF DDF
STRYKER LAVENDER 108R 1269214
 STRYKER LAVENDER 52M

D H D TRAVELER 6807 AMF NHF
 ALBERDA QUEEN KIMBERLY 222
 SUMMITCREST HI FLYER 3B18 AMF CAF NHF DDF
 ECHO RIDGE LAVENDER LASS 11K

BW: 82 lbs. Adj. 205D: 692 lbs. Adj. 365D: 900 lbs.
 EPDs: BW: +3.0 37% WW: +51 27% YW: +88 27% Milk: +23 21% TM: +49

Every sire is a top herd sire in the AI industry. 342X had a bull calf Apr. 3/13.
 Exposed: May 3 to July 4/13 to Stryker Coal 141W -1488691-.
 Then to Stryker Ben 238X until Sept. 1/13.
 Preg tested safe Sept. 26/13 at 3 3/4 months.

117**STRYKER TINGE 344X**

Female GLAD 344X -1547715- January 14 2010

S A F NEUTRON AMF CAF NHF DDF
S A NEUTRON 377 AMF CAF NHF DDF 1074546
 S A QUEEN SUSAN 102

V D A R NEW TREND 315 AMF CAF NHF DDF
 S A F DUCHESS 9029
 S A F POWER FIX AMF CAF NHF DDF
 S A QUEEN SUSAN 910

STRYKER POPEYE 5M
STRYKER EVENING TINGE 113R 1251794
 STRYKER TINGE 63M

O G L BATTLE CRY 427 128
 BB'S NEW TREND ANNE 14B
 LEACHMAN EXPLORER AMF CAF NHF DDF
 SOUTHOLM EVENING TINGE 65H

BW: 78 lbs. Adj. 205D: 604 lbs. Adj. 365D: 857 lbs.
 EPDs: BW: +0.9 37% WW: +45 27% YW: +83 27% Milk: +12 21% TM: +35

The Net Worth females really work. 344X had a bull calf Feb. 15/13.
 Exposed: May 3 to July 4/13 to Stryker Coal 141W -1488691-.
 Then to Stryker Ben 238X until Sept. 1/13.
 Preg tested safe Sept. 26/13 at 4 3/4 months.

118**STRYKER JANE 333X**

Female GLAD 333X -1547691- January 15 2010

S A V 8180 TRAVELER 004 DMF DWF AMF CAF NHF OSF DDF
S A V NET WORTH 4200 AMF CAF NHF DDF 1309743
 S A V MAY 2410

SITZ TRAVELER 8180 AMF CAF NHF DDF
 BOYD FOREVER LADY 8003
 S A F 598 BANDO 5175 AMF CAF DDF
 S A V MAY 6269

SUMMITCREST HI FLYER 3B18 AMF CAF NHF DDF
STRYKER JANE 25N 1147505
 STRYKER JANE 22K

HOFF HI FLYER S C 7134 AMF CAF NHF DDF
 SUMMITCREST LASS 229Y
 WAF IMAGE 8061
 BB'S NEW TREND JANE 9B

BW: 90 lbs. Adj. 205D: 795 lbs. Adj. 365D: 1088 lbs.
 EPDs: BW: +4.2 38% WW: +63 29% YW: +112 29% Milk: +26 23% TM: +58

Daughter of Lot 8.
 Bred A.I.: Apr. 19/13 to Connealy Consensus.
 Exposed: May 5 to June 8/13 to Stryker 274Y -1605652-
 June 15 to Sept. 1/13 to Stryker Freedom 70W -1488693-.
 Preg tested safe Oct. 12/13 at 4 months.

119**STRYKER TINGE 346X**

Female GLAD 346X -1547719- January 15 2010

S A V 8180 TRAVELER 004 DMF DWF AMF CAF NHF OSF DDF
S A V NET WORTH 4200 AMF CAF NHF DDF 1309743
 S A V MAY 2410

SITZ TRAVELER 8180 AMF CAF NHF DDF
 BOYD FOREVER LADY 8003
 S A F 598 BANDO 5175 AMF CAF DDF
 S A V MAY 6269

STRYKER POPEYE 5M
STRYKER TINGE 122R 1251792
 STRYKER LUCY 61M

O G L BATTLE CRY 427 128
 BB'S NEW TREND ANNE 14B
 SUPER UNIVERSE 1399 S D G
 BIEVER'S TINGE 66J

BW: 90 lbs. Adj. 205D: 679 lbs. Adj. 365D: 958 lbs.
 EPDs: BW: +3.4 36% WW: +48 27% YW: +89 26% Milk: +24 21% TM: +48

Sister to Lots 42 and 187. Had a bull calf July 1/13.
 Exposed: May 3 to Sept. 1/13 to Stryker Ambush 135W -1488688-.
 Preg tested safe Oct. 12/13 at 38 days.

120**STRYKER TINGE 332X**

Female GLAD 332X -1547687- January 16 2010

S A V 8180 TRAVELER 004 DMF DWF AMF CAF NHF OSF DDF
S A V NET WORTH 4200 AMF CAF NHF DDF 1309743
 S A V MAY 2410

SITZ TRAVELER 8180 AMF CAF NHF DDF
 BOYD FOREVER LADY 8003
 S A F 598 BANDO 5175 AMF CAF DDF
 S A V MAY 6269

LEACHMAN EXPLORER AMF CAF NHF DDF
STRYKER TINGE 10N 1147491
 SOUTHOLM EVENING TINGE 44H

N BAR EMULATION EXT AMF CAF NHF DDF
 LEACHMAN BLACKCAP 9006
 SOUTHOLM FLY TRAVELER 6F
 SOUTHOLM EVENING TINGE 68D

BW: 92 lbs. Adj. 205D: 689 lbs. Adj. 365D: 969 lbs.
 EPDs: BW: +5.1 38% WW: +51 29% YW: +93 29% Milk: +24 23% TM: +50

Daughter of Lot 5. 332X had a bull calf Mar. 25/13.
 Exposed: May 3 to Sept. 1/13 to Stryker Ambush 135W -1488688-.
 Preg tested safe Sept. 26/13 at 5 months.

121**STRYKER ANNIE K 331X**

Female GLAD 331X -1547682- January 17 2010

G13 STRUCTURE AMF CAF NHF DDF
G 13 STEEL DMF CAF DDF 1424033
 G 13 LASSY 9492

TC STOCKMAN 365
 G13 TRAVELER 9428
 LEACHMAN RIGHT TIME DMF AMF
 R&J LASSY 2099

STRYKER KRUGERRAND 2J
STRYKER ANNIE 65M 1093911
 STRYKER ANNIE K 18K

T J R KRUGERRAND Z099
 KBJ JAZZY 261E
 SOUTHERN FAME 108H
 PAHL 611C ANNIE K 106H

BW: 80 lbs. Adj. 205D: 614 lbs. Adj. 365D: 887 lbs.
 EPDs: BW: +2.2 36% WW: +42 26% YW: +78 25% Milk: +13 18% TM: +34

Exposed: May 4 to June 20/13 to Stryker Harry 145W -1488695-
 June 30 to Sept. 1/13 to Stryker WSM 159Y -1605586-.
 Preg tested safe Sept. 26/13 at 2 3/4 months.



G 13 Steel



SA V Heritage 6295

A very popular growth and performance sire with weaning and yearling weights in the breeds top 1% SAV Heritage was the lead off bull in the 2007 SAV Sale. He adds length, muscle, performance and power.

122 STRYKER LAVENDER 259X

Female GLAD 359X -1547747- January 18 2010

TWIN VALLEY PRECISION E161 AMF CAF NHC DDF
BR MIDLAND AMF CAF NHF DDF 1178822
 BR ROYAL LASS 7036-19

G A R PRECISION 1680 AMC NHC
 W C C BLACKCAP C9
 S A F NEUTRON AMF CAF NHF DDF
 S A F ROYAL LASS 7036

HYLINE RIGHT WAY 781 AMF CAF NHF DDF
STRYKER LAVENDER 175T 1377562
 STRYKER LAVENDER 74P

HYLINE RIGHT TIME 338 AMF CAF NHF DDF
 HYLINE ELLEN 86
 LEACHMAN EXPLORER AMF CAF NHF DDF
 ECHO RIDGE LAVENDER LADY 551K

BW: 80 lbs. Adj. 205D: 662 lbs. Adj. 365D: 942 lbs.
 EPDs: BW: +3.0 37% WW: +49 28% YW: +86 28% Milk: +18 21% TM: +43

Dam of Lot 202. BR Midland is a top carcass and maternal sire.
 Exposed: May 3 to July 4/13 to Stryker Coal 141W -1488691-.
 Then to Stryker Ben 238X until Sept. 1/13.

Preg tested safe Sept. 26/13 at 4 months.

122A STRYKER LAVENDER 544A

Female GLAD 544A -1748805- February 21/13 BW: 78 lbs.
 SIRE STRYKER COAL 141W

123 STRYKER STEEL 348X

Female GLAD 348X -1547723- January 18 2010

G13 STRUCTURE AMF CAF NHF DDF
G 13 STEEL DMF CAF DDF 1424033
 G 13 LASSY 9492

TC STOCKMAN 365
 G13 TRAVELER 9428
 LEACHMAN RIGHT TIME DMF AMF
 R&J LASSY 2099

N BAR EMULATION EXT AMF CAF NHF DDF
STRYKER GERTIE 128S 1309399
 ASPELUND GERTIE 79G

EMULATION N BAR 5522
 N BAR PRIMROSE 2424
 HARMON RANCHERS CHOICE 4860
 HAPPYVALE GERTIE 43A

BW: 86 lbs. Adj. 205D: 604 lbs. Adj. 365D: 773 lbs.
 EPDs: BW: +4.5 37% WW: +40 27% YW: +68 27% Milk: +20 20% TM: +40

EXT, Right Time and Stockman, a great combination. 348X had a bull calf May 26/13.
 Exposed: June 12 to Sept. 1/13 to Stryker First 214W -1488727-.

Then June 30 to Sept. 1/13 to Stryker WSM 159Y.
 Preg checked safe Sept. 26/13 at 5 1/2 months favourable to the A.I. service.

Mark the Date

Stryker Cattle Company Bull Sale

March 15, 2014

Medicine Hat Feeding Company

Medicine Hat, Alberta

Stryker Cattle Company - Angus Female Dispersal

124 STRYKER ANNIE K 371X

Female GLAD 371X -1547767- January 19 2010

VERMILION DATELINE 7078 AMF CAF NHF DDF
MVF VRD DATELINE 913P AMF CAF NHF DDF 1232661
 MVF LADY DI 60K

CONNEALY DATELINE
 VERMILION BLACKBIRD 5044
 MVBL LANCER 9F
 DOUBLE AA LADY DI 744'94

STRYKER EXT 56R
STRYKER ANNIE K 223T 1377594
 PAHL 611C ANNIE K 106H

N BAR EMULATION EXT AMF CAF NHF DDF
 PAHL MISS BLACKCAP 56G
 WIWA CREEK HOGAN 34'96
 DOUBLE AA ANNIE K 611'93

BW: 76 lbs. Adj. 205D: 639 lbs. Adj. 365D: 809 lbs.
 EPDs: BW: +2.2 35% WW: +50 25% YW: +76 25% Milk: +19 16% TM: +44

Maternal sister to Lot 255. A daughter of the Farmfair and Agribition Champion, MVF VRD Dateline 913P.

Bred A.I.: Apr. 18/13 to Connealy Consensus.

Exposed: May 4 to June 15/13 to Stryker Harry 145W.

Then June 30 to Sept. 1/13 to Stryker WSM 159Y.

Preg checked safe Sept. 26/13 at 5 1/2 months favourable to the A.I. service.

124A STRYKER ANNIE K 371A

Female GLAD 371A -1748811- February 26/13 BW: 72 lbs.
 SIRE: STRYKER COAL 141W

125 STRYKER 97X

Female GLAD 97X -1585502- January 20 2010

CAR DUKE 104
S A V HERITAGE 6295 AMF CAF NHF DDF 1481376
 S A V BLACKCAP MAY 4136 CAF

CAR TRACKER 904
 C A R MISS RAINDANCER 421
 S A V 8180 TRAVELER 004 DMF DMF AMF CAF NHF OSF DDF
 S A V MAY 2397 CAF

STRYKER POPEYE 5M
STRYKER LADY 97R 1251717
 STRYKER LADY 7K

O G L BATTLE CRY 427 128
 BB'S NEW TREND ANNE 14B
 F V 32F ESTON 164H
 SOUTHOLM M LADY 1H

BW: 86 lbs. Adj. 205D: 542 lbs. Adj. 365D: 919 lbs.
 EPDs: BW: +2.5 37% WW: +41 27% YW: +89 27% Milk: +17 20% TM: +38

SAV Heritage has made his mark as a great sire. 97X had a bull calf Feb. 19/13.

Bred A.I.: Apr. 23/13 to Connealy Consensus.

Exposed: May 3 to July 4/13 to Stryker Coal 141W.

Then exposed July 4 to Sept. 1/13 to Stryker Ben 238X.

Preg tested safe Sept. 26/13 at 5 months favourable to A.I. Date.

126 STRYKER TINGE 330X

Female GLAD 330X -1547681- January 23 2010

B/R NEW DESIGN 036 AMF CAF NHF DDC
B/R NEW FRONTIER 095 AMF CAF NHF DDF 1115831
 WHITE FENCE PRIDE H1

V D A R NEW TREND 315 AMF CAF NHF DDF
 B/R BLACKCAP EMPRESS 76
 CONNEALY DATELINE
 PLEASANT PILL OF CONANGA CAF

LEACHMAN EXPLORER AMF CAF NHF DDF
STRYKER TINGE 63M 1093926
 SOUTHOLM EVENING TINGE 65H

N BAR EMULATION EXT AMF CAF NHF DDF
 LEACHMAN BLACKCAP 9006
 SOUTHOLM FLY TRAVELER 6F
 SOUTHOLM EVENING TINGE 87E

BW: 86 lbs. Adj. 205D: 700 lbs. Adj. 365D: 928 lbs.
 EPDs: BW: +2.7 38% WW: +50 29% YW: +79 29% Milk: +17 23% TM: +42

Sister to Lots 29, 49 and 97. 330X had a bull calf Apr. 25/13

Exposed: May 4 to June 20/13 to Stryker Harry 145W -1488695-.

June 30 to Sept. 1/13 to Stryker WSM 159Y -1605586-.

127 STRYKER BLACKCAP 334X

Female GLAD 334X -1547695- January 23 2010

HIGH VALLEY 4C6 AMBUSH AMF CAF
DMM AMBUSH 03M 1134412
 DMM MISS ESSENCE 108J

PARAMONT AMBUSH 2172 AMF CAF NHF DDF
 HIGH VALLEY GLORIA 102
 TC STOCKMAN 365
 DMM MISS ESSENCE 22B

LEACHMAN EXPLORER AMF CAF NHF DDF
STRYKER MISS 36P 1198177
 PAHL MISS BLACKCAP 56G

N BAR EMULATION EXT AMF CAF NHF DDF
 LEACHMAN BLACKCAP 9006
 PAHL BLACK JACK 53E
 JOHNSTON RC BLACKCAP 249E

BW: 90 lbs. Adj. 205D: 596 lbs. Adj. 365D: 766 lbs.
 EPDs: BW: +2.9 36% WW: +32 26% YW: +52 25% Milk: +13 18% TM: +29

Sister to Lots 77 and 34. 334X had a bull calf Feb. 19/13.

Exposed: May 4 to June 20/13 to Stryker Harry 145W -1488695-.

June 30 to Sept. 1/13 to Stryker WSM 159Y -1605586-.



Lot 128: Stryker Lavender 352X

128

STRYKER LAVENDER 352X

Female GLAD 352X -1547733- January 23 2010

G13 STRUCTURE AMF CAF NHF DDF
G 13 STEEL DMF CAF DDF 1424033
 G 13 LASSY 9492

TC STOCKMAN 365
 G13 TRAVELER 9428
 LEACHMAN RIGHT TIME DMF AMF
 R&J LASSY 2099

STRYKER POPEYE 5M
STRYKER LAVENDER 149S 1309441
 STRYKER LAVENDER 19N

O G L BATTLE CRY 427 128
 BB'S NEW TREND ANNE 14B
 LEACHMAN EXPLORER AMF CAF NHF DDF
 ECHO RIDGE LAVENDER LASS 11K

BW: 82 lbs. Adj. 205D: 589 lbs. Adj. 365D: 875 lbs.
 EPDs: BW: +2.9 36% WW: +38 26% YW: +74 25% Milk: +16 18% TM: +35

Daughter of Lot 40. 352X had a bull calf Feb. 23/13.

Exposed: May 4 to June 20/13 to Stryker Harry 145W -1488695-.

June 30 to Sept. 1/13 to Stryker WSM 159Y -1605586-.

Preg tested safe Sept. 26/13 at 2 months.

129

STRYKER LAVENDER 388X

Female GLAD 388X -1547726- January 23 2010

SITZ TRAVELER 8180 AMF CAF NHF DDF
S A V FINAL ANSWER 0035 AMF CAF NHF DDF 1061938
 S A V EMULOUS 8145 CAF

G D A R TRAVELER 71 AMF CAF NHF DDF
 SITZ EVERELDA ENTENSE 1137
 BON VIEW BANDO 598 AMF CAC DDF
 S A V SKY EMULOUS 2124

S A NEUTRON 377 AMF CAF NHF DDF
STRYKER LAVENDER 135S 1309411
 ECHO RIDGE LAVENDER LADY 551K

S A F NEUTRON AMF CAF NHF DDF
 S A QUEEN SUSAN 102
 EBON HILL EQUALIZER 33'97
 ECHO RIDGE LAVENDER LADY 155G

BW: 88 lbs. Adj. 205D: 707 lbs. Adj. 365D: 973 lbs.
 EPDs: BW: +2.5 36% WW: +56 27% YW: +98 27% Milk: +22 21% TM: +50

Dam of Lot 209. Final Answer daughters are making some of the great young cows. 388X had a bull calf Mar. 10/13.

Exposed: May 4 to June 20/13 to Stryker Harry 145W -1488695-.

June 30 to Sept. 1/13 to Stryker WSM 159Y -1605586-.

Preg tested safe Sept. 26/13 at 5 months.

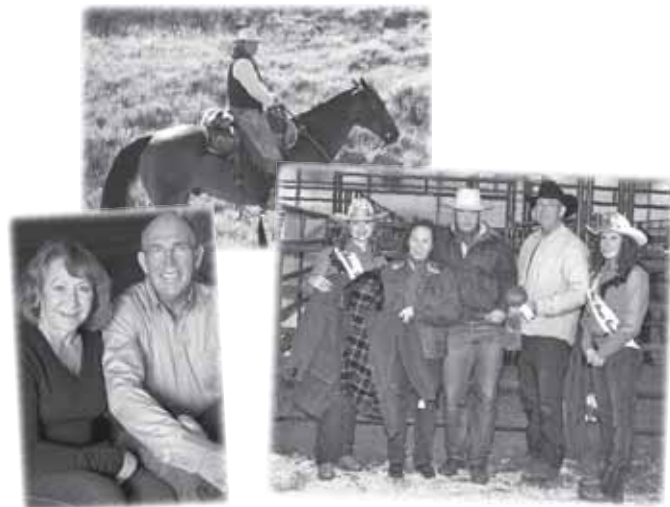

Lot 129: Stryker Lavender 388X



Lot 130: Stryker Erica 343X



Lot 131: Stryker Annie K 357X

130

STRYKER ERICA 343X

Female GLAD 343X -1547713- January 25 2010

S A V 8180 TRAVELER 004 DMF DMF AMF CAF NHF OSF DDF
S A V NET WORTH 4200 AMF CAF NHF DDF 1309743
 S A V MAY 2410

BON VIEW NEW DESIGN 878 AMF CAF NHF DDF
STRYKER ERICA 109R 1264021
 STRYKER ERICA 55M

BW: 86 lbs. Adj. 205D: 648 lbs. Adj. 365D: 895 lbs.
 EPDs: BW: +3.0 37% WW: +45 29% YW: +87 29% Milk: +27 22% TM: +50

Sister to Lots 96 and 240.

Bred A.I.: Apr. 25/13 to Connealy Consensus.

Exposed: May 3 to July 4/13 to Stryker Coal 141W.

Then exposed July 4 to Sept. 1/13 to Stryker Ben 238X.

Preg tested safe Sept. 26/13 at 5 months. Favourable to A.I. date.

130A

STRYKER ERICA 343A

Female GLAD 343A -1748787- February 27/13 BW: 86 lbs.
SIRE: STRYKER COAL 141W

131

STRYKER ANNIE K 357X

Female GLAD 357X -1585499- January 25 2010

TC FREEDOM 104 AMF CAF NHF DDF
TC STOUT 407 AMF NHF 1302212
 TC PRIDE 2053

S A NEUTRON 377 AMF CAF NHF DDF
STRYKER LAVENDER 166T 1377685
 ECHO RIDGE LAVENDER LADY 551K

BW: 88 lbs. Adj. 205D: 630 lbs. Adj. 365D: 838 lbs.
 EPDs: BW: +5.0 36% WW: +49 25% YW: +89 25% Milk: +18 19% TM: +43

A strong female with great style and eye appeal.

Exposed: May 3 to July 4/13 to Stryker Coal 141W -1488691-.

Then to Stryker Ben 238X until Sept. 1/13.

Preg tested safe Sept. 26/13 at 2 1/2 months.

CONNELLY FOREFRONT AMF CAF NHF DDF
 T C RUBY 9095 CAF
 VERMILION DATELINE 7078 AMF CAF NHF DDF
 TC PRIDE 5045

S A F NEUTRON AMF CAF NHF DDF
 S A QUEEN SUSAN 102
 EBON HILL EQUALIZER 33'97
 ECHO RIDGE LAVENDER LADY 155G

131A

STRYKER LAVENDER 357A

Female GLAD 357A -1748804- February 21/13 BW: 80 lbs.
SIRE STRYKER HARRY 145W

132**STRYKER LAVENDER 323X**

Female GLAD 323X -1547672- January 27 2010

VERMILION DATELINE 7078 AMF CAF NHF DDF
MVF VRD DATELINE 913P AMF CAF NHF DDF 1232661
MVF LADY DI 60KCONNEALY DATELINE
VERMILION BLACKBIRD 5044
MVBL LANCER 9F
DOUBLE AA LADY DI 744'94EBON HILL MAX 41'93
ECHO RIDGE LAVENDER LADY 155H 951194
ECHO RIDGE LAVENDER LADY 55BG T MAXIMUM AMF CAF NHF DDF
EBON HILL BRIDE 4'91
CUDLOBE MCKENZIE 8Z
EBON HILL LAVENDER LADY 350'89BW: 84 lbs. Adj. 205D: 637 lbs. Adj. 365D: 1001 lbs.
EPDs: BW: +4.7 36% WW: +45 26% YW: +89 25% Milk: +16 17% TM: +39Daughter of the Agribition and Farmfair Champion MVF VRD Dateline 913P.
Exposed: May 3 to Sept. 1/13 to Stryker Ambush 135W -1488688-.
Preg tested safe Sept. 26/13 at 2 months.**132A****STRYKER LAVENDER 323A**Female GLAD 323A -1748757- June 10/13 BW: 76 lbs.
SIRE: STRYKER COAL 141W**133****STRYKER JANE 345X**

Female GLAD 345X -1547717- January 28 2010

TC FREEDOM 104 AMF CAF NHF DDF
TC STOUT 407 AMF NHF 1302212
TC PRIDE 2053CONNEALY FOREFRONT AMF CAF NHF DDF
T C RUBY 9095 CAF
VERMILION DATELINE 7078 AMF CAF NHF DDF
TC PRIDE 5045F A R KRUGERRAND 410H AMF CAF NHF DDF
STRYKER JANE 115R 1269215
STRYKER JANE 68MKRUGERRAND OF DONAMERE 490 AMF NHF
F A R ERIANNA 286F
DALRENE EXTRA 36A
BB'S NEW TREND JANE 9BBW: 78 lbs. Adj. 205D: 604 lbs. Adj. 365D: 767 lbs.
EPDs: BW: +2.6 36% WW: +48 27% YW: +85 27% Milk: +15 21% TM: +39Daughter of Lot 17.
Exposed: May 4 to June 20/13 to Stryker Harry 145W -1488695-.
June 30 to Sept. 1/13 to Stryker WSM 159Y -1605586-.
Preg tested safe Sept. 26/13 at 4 months.**133A****STRYKER JANE 345A**Female GLAD 345A -1748789- February 22/13 BW: 84 lbs.
SIRE: STRYKER COAL 141W**134****STRYKER TINGE 355X**

Female GLAD 355X -1547741- Twin January 30 2010

S A NEUTRON 377 AMF CAF NHF DDF
STRYKER ORION 32T 1389176
STRYKER TEA 32KS A F NEUTRON AMF CAF NHF DDF
S A QUEEN SUSAN 102
ANGUS ACRES BANDY 96X
VIKING LADY TEA 110HCONNEALY LEAD ON AMF CAF NHF DDF
STRYKER TINGE 162T 1377575
STRYKER TINGE 122RCONNEALY LEADTIME AMF CAF NHF DDF
ELIGENCE PLUS OF CONANGA
STRYKER POPEYE 5M
STRYKER LUCY 61MBW: 68 lbs. Adj. 205D: 604 lbs. Adj. 365D: 890 lbs.
EPDs: BW: +2.6 P WW: +42 P YW: +78 P Milk: +20 P TM: +41Daughter of Lot 42, twin with Lot 135, sister to Lot 188 and dam of Lot 201. 355X had a bull calf Feb. 26/13.
Bred A.I.: Apr. 15/13 to SAV Thunderbird.
Exposed: May 3 to Sept. 1/13 to Stryker Ambush 135W -1488688-.
Preg tested safe Sept. 26/13 at 5 months**135****STRYKER TINGE 394X**

Female GLAD 394X -1585496- Twin January 30 2010

S A NEUTRON 377 AMF CAF NHF DDF
STRYKER ORION 32T 1389176
STRYKER TEA 32KS A F NEUTRON AMF CAF NHF DDF
S A QUEEN SUSAN 102
ANGUS ACRES BANDY 96X
VIKING LADY TEA 110HCONNEALY LEAD ON AMF CAF NHF DDF
STRYKER TINGE 162T 1377575
STRYKER TINGE 122RCONNEALY LEADTIME AMF CAF NHF DDF
ELIGENCE PLUS OF CONANGA
STRYKER POPEYE 5M
STRYKER LUCY 61MBW: 60 lbs. Adj. 205D: 557 lbs. Adj. 365D: 876 lbs.
EPDs: BW: +2.6 P WW: +42 P YW: +78 P Milk: +20 P TM: +41Daughter of Lot 42, twin with Lot 134. 394X had a bull calf June 1/13.
Exposed: June 12 to Sept. 1/13 to Stryker First 214W -1488727-.
Preg tested safe Oct. 12/13 at 2 1/2 months.

MVF VRD Dateline 913P

136**STRYKER PRIDE 328X**

Female GLAD 328X -1547678- Ee February 05 2010

S A NEUTRON 377 AMF CAF NHF DDF
STRYKER NEUTRON 106R 1269218
PAHL 611C ANNIE K 106HS A F NEUTRON AMF CAF NHF DDF
S A QUEEN SUSAN 102
WIWA CREEK HOGAN 34'96
DOUBLE AA ANNIE K 611'93EBON HILL EQUALIZER 33'97
ECHO RIDGE LADY PRIDE 164K 1043235
ECHO RIDGE LADY PRIDE 64FBELVIN BLACK MAGIC 42'92
EBON HILL NORMA 3'86
VALLEYMERE HPS BEN 31J
REMINGTON'S LADY PRIDE 64DBW: 72 lbs. Adj. 205D: 570 lbs. Adj. 365D: 856 lbs.
EPDs: BW: -0.8 26% WW: +39 31% YW: +73 32% Milk: +11 24% TM: +31Bred A.I.: Apr. 30/13 to SAV Thunderbird.
Exposed: May 3 to Sept. 1/13 to Stryker Ambush 135W -1488688-.
Preg tested safe Sept. 26/13 at 5 1/2 months. Favourable to A.I. date.**136A****STRYKER LADY PRIDE 328A**Female GLAD 328A -1748764- March 19/13 BW: 78 lbs.
SIRE: STRYKER COAL 141W**137****STRYKER ERICA 329X**

Female GLAD 329X -1547679- February 08 2010

S A NEUTRON 377 AMF CAF NHF DDF
STRYKER NEUTRON 106R 1269218
PAHL 611C ANNIE K 106HS A F NEUTRON AMF CAF NHF DDF
S A QUEEN SUSAN 102
WIWA CREEK HOGAN 34'96
DOUBLE AA ANNIE K 611'93LEACHMAN EXPLORER AMF CAF NHF DDF
STRYKER ERICA 55M 1093915
EBON HILL ERICA 118'97N BAR EMULATION EXT AMF CAF NHF DDF
LEACHMAN BLACKCAP 9006
WIWA CREEK STOCKMAN 43'93
EBON HILL ERICA 118'90BW: 84 lbs. Adj. 205D: 642 lbs. Adj. 365D: 883 lbs.
EPDs: BW: +3.3 35% WW: +36 25% YW: +70 24% Milk: +10 15% TM: +28Exposed: May 3 to Sept. 1/13 to Stryker Ben 238X.
Preg tested safe Sept. 26/13 at 4 3/4 months.**137A****STRYKER ERICA 329A**Female GLAD 329A -1748767- February 22/13 BW: 80 lbs.
SIRE: STRYKER COAL 141W**138****STRYKER ANNIE K 325X**

Female GLAD 325X -1547676- February 12 2010

V D A R NEW TREND 315 AMF CAF NHF DDF
STRYKER TREND 60T 1377711
STRYKER BLACKCAP 60MA A R NEW TREND
V D A R LUCY 704
SUPER UNIVERSE 1399 S D G
BIEVER'S BLACKCAP 78JSOUTHERN FAME 108H
STRYKER ANNIE K 18K 996710
PAHL 611C ANNIE K 106HS A F FAME AMF CAF NHF DDF
SOUTHERN ELLEN ERICA 8F
WIWA CREEK HOGAN 34'96
DOUBLE AA ANNIE K 611'93BW: 84 lbs. Adj. 205D: 582 lbs. Adj. 365D: 719 lbs.
EPDs: BW: +3.7 33% WW: +34 22% YW: +55 21% Milk: +9 12% TM: +26325X had a bull calf Mar. 16/13.
Bred A.I.: Apr. 24/13 to Connealy Consensus.
Exposed: May 3 to July 4/13 to Stryker Coal 141W.
Then exposed July 4 to Sept. 1/13 to Stryker Ben 238X.
Preg tested safe Sept. 26/13 at 5 months. Favourable to the A.I. date.*Stryker Cattle Company - Angus Female Dispersal*

139

STRYKER LAVENDER 366X

Female GLAD 366X -1547757- February 16 2010

S A NEUTRON 377 AMF CAF NHF DDF
STRYKER NEUTRON 106R 1269218
PAHL 611C ANNIE K 106H

S A F NEUTRON AMF CAF NHF DDF
S A QUEEN SUSAN 102
WIWA CREEK HOGAN 34'96
DOUBLE AA ANNIE K 611'93

B/R NEW FRONTIER 095 AMF CAF NHF DDF
STRYKER LAVENDER 201T 1377752
STRYKER LAVENDER 19N

B/R NEW DESIGN 036 AMF CAF NHF DDC
WHITE FENCE PRIDE H1
LEACHMAN EXPLORER AMF CAF NHF DDF
ECHO RIDGE LAVENDER LASS 11K

BW: 82 lbs. Adj. 205D: 665 lbs. Adj. 365D: 860 lbs.
EPDs: BW: +2.3 35% WW: +41 24% YW: +73 24% Milk: +14 14% TM: +35

Daughter of Lot 56. 366X had a bull calf Feb. 22/13.

Exposed: May 3 to Sept. 1/13 to Stryker Ambush 135W -1488688-.
Preg checked safe Sept. 26/13 at 5 1/2 months.



S A Neutron 377

S A Neutron was the \$11,400 top seller of the 1998 Slagle Sale and a breed leading Genex/CRI growth sire.

140

STRYKER KARMA 361X

Female GLAD 361X -1547749- February 20 2010

S A NEUTRON 377 AMF CAF NHF DDF
STRYKER ORION 32T 1389176
STRYKER TEA 32K

S A F NEUTRON AMF CAF NHF DDF
S A QUEEN SUSAN 102
ANGUS ACRES BANDY 96X
VIKING LADY TEA 110H

B/R NEW FRONTIER 095 AMF CAF NHF DDF
STRYKER KARMA 179T 1377557
STRYKER KARMA 42P

B/R NEW DESIGN 036 AMF CAF NHF DDC
WHITE FENCE PRIDE H1
LEACHMAN EXPLORER AMF CAF NHF DDF
ECHO RIDGE KARAMA 16H

BW: 88 lbs. Adj. 205D: 607 lbs. Adj. 365D: 764 lbs.
EPDs: BW: +3.8 33% WW: +35 22% YW: +57 22% Milk: +14 12% TM: +32

Daughter of Lot 50 and dam of Lot 199. 361X had a bull calf Mar. 1/13.

Exposed: May 4 to June 20/13 to Stryker Harry 145W -1488695-.
June 30 to Sept. 1/13 to Stryker WSM 159Y -1605586-.

Preg tested safe Sept. 26/13 at 5 months.

143

STRYKER JANE 327X

Female GLAD 327X -1547784- Twin March 02 2010

S A NEUTRON 377 AMF CAF NHF DDF
STRYKER ORION 32T 1389176
STRYKER TEA 32K

S A F NEUTRON AMF CAF NHF DDF
S A QUEEN SUSAN 102
ANGUS ACRES BANDY 96X
VIKING LADY TEA 110H

WAF IMAGE 8061
STRYKER JANE 22K 996712
BB'S NEW TREND JANE 9B

A J NORTH STAR
RALLY TIBBIE 5048
V D A R NEW TREND 315 AMF CAF NHF DDF
ARDA JANE 5Z

BW: 78 lbs. Adj. 205D: 618 lbs. Adj. 365D: 703 lbs.
EPDs: BW: +5.2 P WW: +37 P YW: +73 P Milk: +15 P TM: +33

Sister to Lot 8. 327X had a bull calf Mar. 5/13.

Bred A.I.: Apr. 17/13 to Connealy Consensus.

Exposed: May 3 to Sept. 1/13 to Stryker Ambush 135W -1488688-.
Preg tested safe Sept. 26/13 at 5 months, favourable to the A.I. date.

141

STRYKER FAVORITE 338X

Female GLAD 338X -1547700- February 21 2010

S A NEUTRON 377 AMF CAF NHF DDF
STRYKER ORION 32T 1389176
STRYKER TEA 32K

S A F NEUTRON AMF CAF NHF DDF
S A QUEEN SUSAN 102
ANGUS ACRES BANDY 96X
VIKING LADY TEA 110H

SUMMITCREST HI FLYER 3B18 AMF CAF NHF DDF
STRYKER FAVORITE TWO 78P 1198197
STRYKER FAVORITE 49L

HOFF HI FLYER S C 7134 AMF CAF NHF DDF
SUMMITCREST LASS 229Y
DALRENE EXTRA 36A
SCA FAVORITE 17E

BW: 80 lbs. Adj. 205D: 611 lbs. Adj. 365D: 721 lbs.
EPDs: BW: +2.5 33% WW: +37 22% YW: +60 21% Milk: +16 13% TM: +35

Daughter of Lot 13.

Exposed: May 4 to June 20/13 to Stryker Harry 145W -1488695-.
June 30 to Sept. 1/13 to Stryker WSM 159Y -1605586-.

Preg tested safe Sept. 26/13 at 3 1/2 months.

144

STRYKER XANTHUS 15X

Female GLAD 15X -1547689- March 03 2010

S A NEUTRON 377 AMF CAF NHF DDF
STRYKER ORION 32T 1389176
STRYKER TEA 32K

S A F NEUTRON AMF CAF NHF DDF
S A QUEEN SUSAN 102
ANGUS ACRES BANDY 96X
VIKING LADY TEA 110H

LEACHMAN EXPLORER AMF CAF NHF DDF
STRYKER NELLIE 15N 1147496
STRYKER NELLIE 4J

N BAR EMULATION EXT AMF CAF NHF DDF
LEACHMAN BLACKCAP 9006
T J R KRUGERRAND Z099
NELLIE OF ASPELUND 106'95

BW: 84 lbs. Adj. 205D: 621 lbs. Adj. 365D: 745 lbs.
EPDs: BW: +4.4 34% WW: +33 22% YW: +56 21% Milk: +13 13% TM: +30

15X had a bull calf Feb. 10/13.

Exposed: May 3 to June 4/13 to Stryker Coal 141W.

June 10 to Sept. 1/13 to Stryker Ben 238X.

Preg checked safe Sept. 26/13 at 5 months.

141A

STRYKER FAVORITE 338A

Female GLAD 338A -1760544- April 9/13 BW: N/A
SIRE: STRYKER COAL 141W

142

STRYKER TINGE 322X

Female GLAD 322X -1547671- February 27 2010

S A NEUTRON 377 AMF CAF NHF DDF
STRYKER NEUTRON 106R 1269218
PAHL 611C ANNIE K 106H

S A F NEUTRON AMF CAF NHF DDF
S A QUEEN SUSAN 102
WIWA CREEK HOGAN 34'96
DOUBLE AA ANNIE K 611'93

SOUTHOLM FLY TRAVELER 6F
SOUTHOLM EVENING TINGE 65H 913736
SOUTHOLM EVENING TINGE 87E

WHITESTONE FLY TRAVELER 3006 AMF CAF NHF DDF
SOUTHOLM LADY 3X
G D A R MEGA TREND 0223
SOUTHOLM EVENING TINGE 56B

BW: 82 lbs. Adj. 205D: 650 lbs. Adj. 365D: 852 lbs.
EPDs: BW: +2.1 35% WW: +39 25% YW: +66 24% Milk: +10 15% TM: +30

322X had a Mar. 4/13 calf and then lost later.

Bred A.I.: Apr. 19/13 to Connealy Consensus.

Exposed: May 4 to June 20/13 to Stryker Harry 145W -1488695-.
June 30 to Sept. 1/13 to Stryker WSM 159Y -1605586-.

Preg tested safe Sept. 26/13 at 4 1/2 months.

145

STRYKER LAVENDER 372X

Female GLAD 372X -1547768- March 14 2010

V D A R NEW TREND 315 AMF CAF NHF DDF
STRYKER TREND 60T 1377711
STRYKER BLACKCAP 60M

A A R NEW TREND
V D A R LUCY 704
SUPER UNIVERSE 1399 S D G
BIEVER'S BLACKCAP 78J

EBON HILL BLACK POWER 62'05
EBON HILL LAVENDER LADY 254'07 1390793
EBON HILL LAVENDER LADY 254'04

EBON HILL BLACK POWER 41'99
VIKING DANZER LADY 162F
JR AMBUSH 100J
EBON HILL LAVENDER 245'96

BW: 92 lbs. Adj. 205D: 710 lbs. Adj. 365D: 931 lbs.
EPDs: BW: +5.8 33% WW: +45 21% YW: +74 19% Milk: +14 9% TM: +37

372X had a bull calf Mar. 15/13.

Exposed: May 3 to Sept. 1/13 to Stryker Ambush 135W -1488688-.

Preg tested safe Sept. 26/13 at 3 1/4 months.



Lot 146: Stryker Jennifer 414Y



Lot 150: Stryker Karma 457Y

146

STRYKER JENNIFER 414Y

Female GLAD 414Y -1605578- January 18 2011

G13 STRUCTURE AMF CAF NHF DDF
G 13 STEEL DMF CAF DDF 1424033
G 13 LASSY 9492

TC STOCKMAN 365
G13 TRAVELER 9428
LEACHMAN RIGHT TIME DMF AMF
R&J LASSY 2099

S A NEUTRON 377 AMF CAF NHF DDF
STRYKER JENNIFER 147S 1309436
STRYKER JENNIFER 3N

S A F NEUTRON AMF CAF NHF DDF
S A QUEEN SUSAN 102
LEACHMAN EXPLORER AMF CAF NHF DDF
SCOTLAND YARD JENNIFER

BW: 82 lbs. Adj. 205D: 694 lbs.
EPDs: BW: +4.4 35% WW: +56 26% YW: +96 20% Milk: +19 20% TM: +47

Daughter of Lot 27. 414Y had a bull calf Mar. 7/13.
Exposed: May 4 to Sept. 2/13 to Stryker Ambush 135W -1488688-.
Preg tested safe Sept. 26/13 4 1/2 months.

149

STRYKER TINGE 423Y

Female GLAD 423Y -1605607- January 20 2011

G13 STRUCTURE AMF CAF NHF DDF
G 13 STEEL DMF CAF DDF 1424033
G 13 LASSY 9492

TC STOCKMAN 365
G13 TRAVELER 9428
LEACHMAN RIGHT TIME DMF AMF
R&J LASSY 2099

STEVENSON BRUNO 561G AMF NHF DDF
STRYKER TINGE 178T 1377715
STRYKER TINGE 63M

STEVENSON ROYCE 741C AMF NHF DDF
JRS ENCHANTRESS 16A
LEACHMAN EXPLORER AMF CAF NHF DDF
SOUTHOLM EVENING TINGE 65H

BW: 80 lbs. Adj. 205D: 693 lbs.
EPDs: BW: +3.2 36% WW: +52 27% YW: +85 21% Milk: +23 19% TM: +49

423Y had a bull calf Feb. 3/13.
Exposed: June 4 to Sept. 1/13 to Stryker Ben 238X -1547772-. Observed bred July 8.
Preg tested safe Sept. 26/13 at 2 months.

147

STRYKER ANNIE K 459Y

Female GLAD 459Y -1605673- January 18 2011

SITZ TRAVELER 8180 AMF CAF NHF DDF
S A V FINAL ANSWER 0035 AMF CAF NHF DDF 1061938
S A V EMULOUS 8145 CAF

G D A R TRAVELER 71 AMF CAF NHF DDF
SITZ EVERELDA ENTENSE 1137
BON VIEW BANDO 598 AMF CAC DDF
S A V SKY EMULOUS 2124

BON VIEW NEW DESIGN 878 AMF CAF NHF DDF
STRYKER ANNIE K 319W 1488729
STRYKER ANNIE K 218T

B/R NEW DESIGN 036 AMF CAF NHF DDF
BON VIEW GAMMER 85 CAC
STRYKER EXT 56R
STRYKER ANNIE K 18K

BW: 82 lbs. Adj. 205D: 731 lbs.
EPDs: BW: +2.4 35% WW: +56 27% YW: +94 22% Milk: +26 20% TM: +54

A very maternal pedigree. 459Y had a bull calf Feb. 27/13.
Bred A.I.: Apr. 22/13 to SAV Thunderbird.
Exposed: May 4 to June 2/13 to Stryker Harry 145W -1488695-.
June 3 to Sept. 1/13 to Stryker WSM 159Y -1605586-.
Preg checked safe Sept. 26/13 at 4 3/4 months.

150

STRYKER KARMA 457Y

Female GLAD 457Y -1605672- January 22 2011

SITZ TRAVELER 8180 AMF CAF NHF DDF
S A V FINAL ANSWER 0035 AMF CAF NHF DDF 1061938
S A V EMULOUS 8145 CAF

G D A R TRAVELER 71 AMF CAF NHF DDF
SITZ EVERELDA ENTENSE 1137
BON VIEW BANDO 598 AMF CAC DDF
S A V SKY EMULOUS 2124

B C MATRIX 4132 AMF CAF NHF DDF
STRYKER KARMA 314W 1488712
STRYKER KARMA 179T

O C C EMBLAZON 854E DMF AMF CAF NHF OSF DDF
CAF PURE PRIDE EXT 99
B/R NEW FRONTIER 095 AMF CAF NHF DDF
STRYKER KARMA 42P

BW: 70 lbs. Adj. 205D: 621 lbs.
EPDs: BW: +0.3 35% WW: +52 27% YW: +89 22% Milk: +19 21% TM: +45

457Y had a bull calf Feb. 6/13.
Exposed: May 3 to July 4/13 to Stryker Coal 141W -1488691-.
Then to Stryker Ben 238X until Sept. 1/13.
Preg tested safe Sept. 26/13 at 4 months.

148

STRYKER LADY 429Y

Female GLAD 429Y -1605618- January 19 2011

S A V 8180 TRAVELER 004 DMF DMF AMF CAF NHF OSF DDF
S A V NET WORTH 4200 AMF CAF NHF DDF 1309743
S A V MAY 2410

SITZ TRAVELER 8180 AMF CAF NHF DDF
BOYD FOREVER LADY 8003
S A F 598 BANDO 5175 AMF CAC DDF
S A V MAY 6269

S A V 5175 BANDO 0699 AMF CAF NHF DDF
STRYKER LADY 206T 1385816
STRYKER LADY 7K

S A F 598 BANDO 5175 AMF CAC DDF
L L A GEORGINA 419
F V 32F ESTON 164H
SOUTHOLM M LADY 1H

BW: 84 lbs. Adj. 205D: 665 lbs.
EPDs: BW: +4.0 37% WW: +51 28% YW: +95 23% Milk: +22 21% TM: +48

Daughter of Lot 59. 429Y had a bull calf Jan. 30/13.
Exposed: May 4 to Sept. 2/13 to Stryker Ambush 135W -1488688-.
Preg tested safe Sept. 26/13 at 1 1/2 months.

151

STRYKER BLACKCAP 406Y

Female GLAD 406Y -1605552- January 24 2011

S A V 8180 TRAVELER 004 DMF DMF AMF CAF NHF OSF DDF
S A V NET WORTH 4200 AMF CAF NHF DDF 1309743
S A V MAY 2410

SITZ TRAVELER 8180 AMF CAF NHF DDF
BOYD FOREVER LADY 8003
S A F 598 BANDO 5175 AMF CAC DDF
S A V MAY 6269

S A NEUTRON 377 AMF CAF NHF DDF
STRYKER BLACKCAP 104R 1269220
STRYKER MISS BLACKCAP 35L

S A F NEUTRON AMF CAF NHF DDF
S A QUEEN SUSAN 102
LEACHMAN EXPLORER AMF CAF NHF DDF
PAHL MISS BLACKCAP 56G

BW: 84 lbs. Adj. 205D: 681 lbs.
EPDs: BW: +5.2 37% WW: +56 28% YW: +105 24% Milk: +27 22% TM: +55

406Y had a bull calf Mar. 1/13.
Exposed: May 3 to July 4/13 to Stryker Coal 141W -1488691-.
Then to Stryker Ben 238X until Sept. 1/13.
Preg tested safe Sept. 26/13 at 3 months.



Belvin Kingpin 24'00

Kingpin 24'00 was the 2002 Sweepstakes Grand Champion Bull and Farmfair Supreme Champion Bull over all breeds., His daughters make really nice brood cows.

152

STRYKER ERICA 432Y

Female GLAD 432Y -1605621- January 24 2011

CONNELY DATELINE
BELVIN KINGPIN 24'00 1029275
 BELVIN GEORGINA 52'95

STRYKER NEUTRON 106R
STRYKER ERICA 212T 1377708
 STRYKER ERICA 55M

BW: 98 lbs. Adj. 205D: 624 lbs.
 EPDs: BW: +6.4 35% WW: +37 25% YW: +65 18% Milk: +18 17% TM: +37

A daughter of the 2002 Sweepstakes Grand Champion Bull and Supreme Champion over All Breeds at the 2002 Farmfair.

Exposed: May 18 to Sept. 1/13 to Stryker WSM 159Y -1605586-.

Preg checked safe Sept. 26/13 at 3 1/2 months.

Preg tested safe Oct. 12/13 at 3 1/2 months.

D H D TRAVELER 6807 AMF NHF DDF
 EILA EILA OF CONANGA AMF
 BELVIN BOARDWALK 11'92
 BELVIN GEORGINA 30'91
 S A NEUTRON 377 AMF CAF NHF DDF
 PAHL 611C ANNIE K 106H
 LEACHMAN EXPLORER AMF CAF NHF DDF
 EBN HILL ERICA 118'97

153

STRYKER ANNIE 440Y

Female GLAD 440Y -1651436- January 24 2011

H A POWER ALLIANCE 1025 DMF AMF CAF NHF DDF
CONNELY STIMULUS 8419 DMF DWF AMF CAF NHF DDF 1582393
 BLACK CREESA OF CONANGA 5332

S A F 598 BANDO 5175 AMF CAC DDF
STRYKER ANNIE 248U CAF 1428067
 STRYKER TREND 8N

BW: 98 lbs. Adj. 205D: 823 lbs.
 EPDs: BW: +4.9 36% WW: +65 28% YW: +109 23% Milk: +28 15% TM: +61

A daughter of the ABS sire, Connealy Stimulus a lead off bull in the 2009 Connealy Sale. High performing, low birth weight with lots of style.

Exposed: May 5 to June 8/13 to Stryker 274Y -1605652-.

June 15 to Sept. 1/13 to Stryker Freedom 70W -1488693-.

SITZ ALLIANCE 6595 DMF AMF CAF NHF DDF
 H A RITO LADY 4167
 G A R GRID MAKER AMF CAF NHF DDF
 BLACK CRUST OF CONANGA
 BON VIEW BANDO 598 AMF CAC DDF
 S A F ROYAL LASS 1002
 LEACHMAN EXPLORER AMF CAF NHF DDF
 SOUTHOLM ANNIE 57H



Lot 156: Stryker Annie 437Y

154

STRYKER JENNIFER 425Y

Female GLAD 425Y -1605609- January 25 2011

VERMILION DATELINE 7078 AMF CAF NHF DDF
MVF VRD DATELINE 913P AMF CAF NHF DDF 1232661
 MVF LADY DI 60K

BON VIEW NEW DESIGN 878 AMF CAF NHF DDF
STRYKER JENNIFER 181T 1377725
 STRYKER JENNIFER 3N

BW: 90 lbs. Adj. 205D: 648 lbs.
 EPDs: BW: +4.7 36% WW: +45 26% YW: +76 20% Milk: +20 17% TM: +43

Sister to Lot 90.

Exposed: May 18 to Sept. 1/13 to Stryker WSM 159Y -1605586-.

Preg tested safe Sept. 26/13 at 3 3/4 months.

CONNELY DATELINE
 VERMILION BLACKBIRD 5044
 MVBL LANCER 9F
 DOUBLE AA LADY DI 744'94

B/R NEW DESIGN 036 AMF CAF NHF DDC
 BON VIEW GAMMER 85 CAC
 LEACHMAN EXPLORER AMF CAF NHF DDF
 SCOTLAND YARD JENNIFER

154A

STRYKER 425A

Female GLAD 425A -1760548- May 5/13

SIRE: STRYKER FREEDOM 70W

155

STRYKER JENNIFER 454Y

Female GLAD 454Y -1605669- January 25 2011

BON VIEW NEW DESIGN 878 AMF CAF NHF DDF
STRYKER FIRST 214W 1488727
 STRYKER FAVORITE 214T

WOODHILL FORESIGHT AMF CAF NHF DDF
STRYKER JENNIFER 304W 1488697
 STRYKER JENNIFER 147S

BW: 68 lbs. Adj. 205D: 669 lbs.
 EPDs: BW: +1.9 31% WW: +49 20% YW: +87 11% Milk: +21 10% TM: +46

Daughter of Lot 84, a daughter of Reference sire Q, Stryker First 214W.

Bred A.I.: Apr. 13/13 to Connealy Consensus.

Exposed: May 16 to July 4/13 to Stryker Coal 141W -1488691-.

Then to Stryker Ben 238X until Sept. 1/13.

Preg tested safe Sept. 26/13 at 5 months. Favourable to A.I. date.

B/R NEW DESIGN 036 AMF CAF NHF DDC
 BON VIEW GAMMER 85 CAC
 STRYKER NEUTRON 106R
 STRYKER FAVORITE ONE 77P

PAPA FORTE 1921 DMF
 BON VIEW GAMMER 85 CAC
 S A NEUTRON 377 AMF CAF NHF DDF
 STRYKER JENNIFER 3N

155A

STRYKER JENNIFER 454A

Female GLAD 454A -1748860- January 29/13 BW: 70 lbs.

SIRE: S A V FINAL ANSWER 0035

156

STRYKER ANNIE 437Y

Female GLAD 437Y -1605633- Twin January 26 2011

HIGH VALLEY 406 AMBUSH AMF CAF
DMM AMBUSH 03M 1134412
 DMM MISS ESSENCE 108J

MYTTY IN FOCUS AMF CAF NHF DDF
STRYKER ANNIE 231U 1428146
 STRYKER ANNIE 153S

BW: 45 lbs. Adj. 205D: 538 lbs.
 EPDs: BW: +0.1 P WW: +36 P YW: +74 P Milk: +12 P TM: +30

Daughter of Lot 70.

Exposed: May 5 to May 18/13 to Stryker WSM 159Y -1605586-.

May 18 to July 4/13 to Stryker Coal 141W.

July 4 to Sept. 1/13 to Stryker Ben 238X.

Preg tested safe Sept. 26/13 at 2 months.

PARAMONT AMBUSH 2172 AMF CAF NHF DDF
 HIGH VALLEY GLORIA 1Q2
 TC STOCKMAN 365
 DMM MISS ESSENCE 22B

S A F FOCUS OF E R AMF CAF NHF DDF
 MYTTY COUNTESS 906
 TC ADVANTAGE AMF CAF NHF DDC
 STRYKER ANNIE 71P

157

STRYKER ANNIE 438Y

Female GLAD 438Y -1605634- Twin January 26 2011

HIGH VALLEY 406 AMBUSH AMF CAF
DMM AMBUSH 03M 1134412
 DMM MISS ESSENCE 108J

MYTTY IN FOCUS AMF CAF NHF DDF
STRYKER ANNIE 231U 1428146
 STRYKER ANNIE 153S

BW: 45 lbs. Adj. 205D: 609 lbs.
 EPDs: BW: +0.1 P WW: +36 P YW: +74 P Milk: +12 P TM: +30

Bred A.I.: May 4/13 to Connealy Consensus.

Exposed: May 16 to July 4/13 to Stryker Coal 141W.

July 4/13 to Sept. 1/13 to Stryker Ben 238X.

Preg checked safe Sept. 26/13 at 5 months. Favourable to the A.I. date.

PARAMONT AMBUSH 2172 AMF CAF NHF DDF
 HIGH VALLEY GLORIA 1Q2
 TC STOCKMAN 365
 DMM MISS ESSENCE 22B

S A F FOCUS OF E R AMF CAF NHF DDF
 MYTTY COUNTESS 906
 TC ADVANTAGE AMF CAF NHF DDC
 STRYKER ANNIE 71P

158**STRYKER JANE 431Y**

Female GLAD 451Y -1605665- January 27 2011

SITZ ALLIANCE 6595 DMF AMF CAF NHF DDF
K C F BENNETT TOTAL AMF CAF NHF DDF 1083033
EXT OF CONANGA 6790SITZ TRAVELER 8180 AMF CAF NHF DDF
SITZ BARBARAMERE JET 2698
N BAR EMULATION EXT AMF CAF NHF DDF
LADY ENCHANTRESS OF CONANGAS A V FINAL ANSWER 0035 AMF CAF NHF DDF
STRYKER JANE 299W 1488684
STRYKER JANE 125SSITZ TRAVELER 8180 AMF CAF NHF DDF
S A V EMULOUS 8145 CAF
CONNELLY LEAD ON AMF CAF NHF DDF
BB'S NEW TREND JANE 9BBW: 40 lbs. Adj. 205D: 565 lbs.
EPDs: BW: -4.2 35% WW: +42 27% YW: +79 22% Milk: +19 21% TM: +40Daughter of Lot 93. 431Y had a bull calf Feb. 7/13.
Exposed: May 4 to June 20/13 to Stryker Harry 145W -1488695-
June 30 to Sept. 1/13 to Stryker WSM 159Y -1605586-
Preg tested safe Sept. 26/13 at 4 1/2 months.*S A V Final Answer 0035***159****STRYKER HENERY 35Y**

Female GLAD 35Y -1605523- January 28 2011

TC FREEDOM 104 AMF CAF NHF DDF
TC STOUT 407 AMF NHF 1302212
TC PRIDE 2053CONNELLY FOREFRONT AMF CAF NHF DDF
T C RUBY 9095 CAF
VERMILION DATELINE 7078 AMF CAF NHF DDF
TC PRIDE 5045LEACHMAN EXPLORER AMF CAF NHF DDF
STRYKER MISS BLACKCAP 35L 1043393
PAHL MISS BLACKCAP 56GN BAR EMULATION EXT AMF CAF NHF DDF
LEACHMAN BLACKCAP 9006
PAHL BLACK JACK 53E
JOHNSTON RC BLACKCAP 249EBW: 88 lbs. Adj. 205D: 636 lbs.
EPDs: BW: +4.9 37% WW: +46 28% YW: +78 22% Milk: +24 22% TM: +4735Y had a bull calf Feb. 18/13.
Exposed: May 3 to July 4/13 to Stryker Coal 141W -1488691-
Then to Stryker Ben 238X until Sept. 1/13.
Preg tested safe Sept. 26/13 at 6 months.**160****STRYKER NOSLER 115Y**

Female GLAD 115Y -1605559- January 28 2011

TC FREEDOM 104 AMF CAF NHF DDF
TC STOUT 407 AMF NHF 1302212
TC PRIDE 2053CONNELLY FOREFRONT AMF CAF NHF DDF
T C RUBY 9095 CAF
VERMILION DATELINE 7078 AMF CAF NHF DDF
TC PRIDE 5045F A R KRUGERRAND 410H AMF CAF NHF DDF
STRYKER JANE 115R 1269215
STRYKER JANE 68MKRUGERRAND OF DONAMERE 490 AMF NHF
F A R ERIANNA 286F
DALRENE EXTRA 36A
BB'S NEW TREND JANE 9BBW: 86 lbs. Adj. 205D: 687 lbs.
EPDs: BW: +3.9 36% WW: +56 27% YW: +98 22% Milk: +15 21% TM: +43115Y had a bull calf Feb. 19/13.
Bred A.I.: Apr. 27/13 to SAV Thunderbird.
Exposed: May 10 to Sept. 1/13 to Stryker Ambush 135W -1488688-
Preg tested safe Sept. 26/13 at 3 3/4 months.**161****STRYKER BLACKCAP 408Y**

Female GLAD 408Y -1605556- January 28 2011

CONNELLY DATELINE
BELVIN KINGPIN 24'00 1029275
BELVIN GEORGINA 52'95D H D TRAVELER 6807 AMF NHF
ELA EILA OF CONANGA AMF
BELVIN BOARDWALK 11'92
BELVIN GEORGINA 30'91BON VIEW NEW DESIGN 878 AMF CAF NHF DDF
STRYKER BLACKCAP 112R 1251791
STRYKER BLACKCAP 60MB/R NEW DESIGN 036 AMF CAF NHF DDC
BON VIEW GAMMER 85 CAC
SUPER UNIVERSE 1399 S D G
BIEVER'S BLACKCAP 78JBW: 74 lbs. Adj. 205D: 463 lbs.
EPDs: BW: +2.8 36% WW: +30 26% YW: +59 20% Milk: +18 18% TM: +33Sister to Lot 85.
Bred A.I.: Apr. 19/13 to SAV Thunderbird.
Exposed: May 18 to Sept. 2/13 to Stryker WSM 159Y -1605586-
Preg tested safe Sept. 26/13 at 6 months favourable to A.I. date.**162****STRYKER JANE 460Y**

Female GLAD 460Y -1613722- January 31 2011

SITZ TRAVELER 8180 AMF CAF NHF DDF
S A V FINAL ANSWER 0035 AMF CAF NHF DDF 1061938
S A V EMULOUS 8145 CAFSITZ TRAVELER 8180 AMF CAF NHF DDF
S A V FINAL ANSWER 0035 AMF CAF NHF DDF 1061938
S A V EMULOUS 8145 CAFG D A R TRAVELER 71 AMF CAF NHF DDF
SITZ EVERELDA ENTENSE 1137
BON VIEW BANDO 598 AMF CAC DDF
S A V SKY EMULOUS 2124CONNELLY LEAD ON AMF CAF NHF DDF
STRYKER JANE 125S 1309395
BB'S NEW TREND JANE 9BCONNELLY LEADTIME AMF CAF NHF DDF
ELIGENCE PLUS OF CONANGA
V D A R NEW TREND 315 AMF CAF NHF DDF
ARDA JANE 5ZBW: 82 lbs.
EPDs: BW: +1.6 P WW: +49 P YW: +89 P Milk: +21 P TM: +45Daughter of Lot 28 and a Final Answer. 460Y had a bull calf Feb. 28/13.
Exposed: May 4 to June 20/13 to Stryker Harry 145W -1488695-
June 30 to Sept. 1/13 to Stryker WSM 159Y -1605586-
Preg tested safe Sept. 26/13 at 4 1/2 months.**163****STRYKER RUGER 15Y**

Female GLAD 15Y -1605531- February 03 2011

SITZ TRAVELER 8180 AMF CAF NHF DDF
S A V NET WORTH 4200 AMF CAF NHF DDF 1309743
S A V MAY 2410SITZ TRAVELER 8180 AMF CAF NHF DDF
S A V NET WORTH 4200 AMF CAF NHF DDF 1309743
S A V MAY 2410G D A R TRAVELER 71 AMF CAF NHF DDF
BOYD FOREVER LADY 8003
S A F 598 BANDO 5175 AMF CAC DDF
S A V MAY 6269LEACHMAN EXPLORER AMF CAF NHF DDF
STRYKER NELLIE 15N 1147496
STRYKER NELLIE 4JN BAR EMULATION EXT AMF CAF NHF DDF
LEACHMAN BLACKCAP 9006
T J R KRUGERRAND 2099
NELLIE OF ASPELUND 106'95BW: 90 lbs. Adj. 205D: 657 lbs.
EPDs: BW: +5.6 37% WW: +47 28% YW: +85 23% Milk: +19 22% TM: +4315Y had a bull calf Feb. 5/13.
Exposed: May 3 to July 4/13 to Stryker Coal 141W -1488691-
Then to Stryker Ben 238X until Sept. 1/13.
Preg tested safe Sept. 26/13 at 4 3/4 or more.**164****STRYKER LADY 395Y**

Female GLAD 395Y -1605522- February 03 2011

G13 STRUCTURE AMF CAF NHF DDF
G 13 STEEL DMF CAF DDF 1424033
G 13 LASSY 9492G13 STRUCTURE AMF CAF NHF DDF
G 13 STEEL DMF CAF DDF 1424033
G 13 LASSY 9492TC STOCKMAN 365
G13 TRAVELER 9428
LEACHMAN RIGHT TIME DMF AMF
R&J LASSY 2099EBON HILL EQUALIZER 33'97
ECHO RIDGE LADY PRIDE 164K 1043235
ECHO RIDGE LADY PRIDE 64FBELVIN BLACK MAGIC 42'92
EBON HILL NORMA 3'86
VALLEYMERE HPS BEN 31J
REMINGTON'S LADY PRIDE 64DBW: 80 lbs. Adj. 205D: 539 lbs.
EPDs: BW: +2.7 36% WW: +26 26% YW: +56 19% Milk: +12 19% TM: +25395Y had a bull calf Mar. 15/13.
Exposed: May 3 to July 4/13 to Stryker Coal 141W -1488691-
Then to Stryker Ben 238X until Sept. 1/13.
Preg tested safe Sept. 26/13 at 4 months.

165

STRYKER LAVENDER 416Y

Female GLAD 416Y -1605580- February 03 2011

S A V 8180 TRAVELER 004 DMF DMF AMF CAF NHF OSF DDF
S A V NET WORTH 4200 AMF CAF NHF DDF 1309743
S A V MAY 2410

SITZ TRAVELER 8180 AMF CAF NHF DDF
BOYD FOREVER LADY 8003
S A F 598 BANDO 5175 AMF CAC DDF
S A V MAY 6269

STRYKER POPEYE 5M
STRYKER LAVENDER 149S 1309441
STRYKER LAVENDER 19N

O G L BATTLE CRY 427 128
BB'S NEW TREND ANNE 14B
LEACHMAN EXPLORER AMF CAF NHF DDF
ECHO RIDGE LAVENDER LASS 11K

BW: 90 lbs. Adj. 205D: 572 lbs.
EPDs: BW: +4.1 36% WW: +37 27% YW: +74 22% Milk: +20 20% TM: +39

Daughter of Lot 40 and sister to Lot 128.

Bred A.I.: Apr. 19/13 to Connealy Consensus.

Exposed: May 5 to June 8/13 to Stryker 274Y -1605652-.

June 15 to Sept. 1/13 to Stryker Freedom 70W -1488693-.

Preg tested safe Oct. 12/13 at 4 months.



S A V Net Worth 4200

166

STRYKER LAVENDER 422Y

Female GLAD 422Y -1605606- February 03 2011

G13 STRUCTURE AMF CAF NHF DDF
G 13 STEEL DMF CAF DDF 1424033
G 13 LASSY 9492

TC STOCKMAN 365
G13 TRAVELER 9428
LEACHMAN RIGHT TIME DMF AMF
R&J LASSY 2099

HYLINE RIGHT WAY 781 AMF CAF NHF DDF
STRYKER LAVENDER 175T 1377562
STRYKER LAVENDER 74P

HYLINE RIGHT TIME 338 AMF CAF NHF DDF
HYLINE ELLEN 86
LEACHMAN EXPLORER AMF CAF NHF DDF
ECHO RIDGE LAVENDER LADY 551K

BW: 80 lbs. Adj. 205D: 758 lbs.
EPDs: BW: +4.2 36% WW: +59 27% YW: +98 21% Milk: +25 19% TM: +35

Daughter of Lot 48.

Exposed: May 5 to June 8/13 to Stryker 274Y -1605652-.

June 15 to Sept. 1/13 to Stryker Freedom 70W -1488693-.

Preg tested safe Oct. 12/13 at 4 months.

169

STRYKER ERICA 462Y

Female GLAD 462Y -1613741- February 06 2011

TC FREEDOM 104 AMF CAF NHF DDF
STRYKER FREEDOM 70W 1488639
STRYKER EVENING 70M

CONNEALY FOREFRONT AMF CAF NHF DDF
T C RUBY 9095 CAF
STRYKER KRUGERRAND 2J
STRYKER EVENING TINGE 13K

S A V NET WORTH 4200 AMF CAF NHF DDF
STRYKER ERICA 297W 1488674
STRYKER ERICA 109R

S A V 8180 TRAVELER 004 DMF DMF AMF CAF NHF OSF DDF
S A V MAY 2410
BON VIEW NEW DESIGN 878 AMF CAF NHF DDF
STRYKER ERICA 55M

BW: lbs. Adj. 205D: 805 lbs.
EPDs: BW: +2.7 17% WW: +57 21% YW: +98 12% Milk: +27 11% TM: +56

462Y had a bull calf Feb. 28/13.

Exposed: May 5/13 to Stryker WSM 159Y.

June 1 to July 4/13 to Stryker Coal 141W and then to Stryker Ben 238X.

Preg tested safe Sept. 26/13 at 4 months.

167

STRYKER FAVOURITE 446Y

Female GLAD 446Y -1605658- February 03 2011

TC FREEDOM 104 AMF CAF NHF DDF
STRYKER FREEDOM 70W 1488639
STRYKER EVENING 70M

CONNEALY FOREFRONT AMF CAF NHF DDF
T C RUBY 9095 CAF
STRYKER KRUGERRAND 2J
STRYKER EVENING TINGE 13K

V D A R NEW TREND 315 AMF CAF NHF DDF
STRYKER FAVORITE 281W 1488648
STRYKER FAVORITE 30N

A A R NEW TREND
V D A R LUCY 704
SUMMITCREST HI FLYER 3B18 AMF CAF NHF DDF
STRYKER FAVORITE 49L

BW: 78 lbs. Adj. 205D: 585 lbs.
EPDs: BW: +3.3 31% WW: +38 21% YW: +70 12% Milk: +17 11% TM: +36

Daughter of Lot 98. 446Y had a bull calf Feb. 12/13.

Bred A.I.: Apr. 26/13 SAV Net Worth.

Exposed: May 6 to Sept. 1/13 to Stryker WSM 159Y -1605586-.

Preg tested safe Sept. 26/13 at 4 1/2 months. Favourable to A.I. date.

170

STRYKER BLACKCAP 435Y

Female GLAD 435Y -1605630- February 07 2011

S A V HERITAGE 6295 AMF CAF NHF DDF
STRYKER HARRY 145W 1488695
STRYKER TINGE 145S

CAR DUKE 104
S A V BLACKCAP MAY 4136 CAF
STEVENSON BRUNO 561G CAF NHF DDF
STRYKER TINGE 63M

B C MATRIX 4132 AMF CAF NHF DDF
STRYKER BLACKCAP 226U 1428148
STRYKER BLACKCAP 160S

O C C EMBLAZON 854E DMF AMF CAF NHF OSF DDF
CAF PURE PRIDE EXT 99
TC ADVANTAGE AMF CAF NHF DDF
STRYKER MISS 36P

BW: 78 lbs. Adj. 205D: 604 lbs.
EPDs: BW: +2.6 32% WW: +45 21% YW: +82 11% Milk: +22 11% TM: +45

Bred A.I.: Apr. 26/13 to SAV Net Worth.

Exposed May 5 to June 8/13 to Stryker 274Y.

Exposed: June 15 to Sept. 1/13 to Stryker Freedom 70W.

Preg tested safe Oct. 12/13 at 3 3/4 months.

168

STRYKER ANNIE K 458Y

Female GLAD 458Y -1605676- February 03 2011

TC FREEDOM 104 AMF CAF NHF DDF
STRYKER FREEDOM 70W 1488639
STRYKER EVENING 70M

CONNEALY FOREFRONT AMF CAF NHF DDF
T C RUBY 9095 CAF
STRYKER KRUGERRAND 2J
STRYKER EVENING TINGE 13K

BON VIEW NEW DESIGN 878 AMF CAF NHF DDF
STRYKER ANNIE K 321W 1488732
STRYKER ANNIE K 223T

B/R NEW DESIGN 036 AMF CAF NHF DDF
BON VIEW GAMMER 85 CAC
STRYKER EXT 56R
PAHL 611C ANNIE K 106H

BW: 74 lbs. Adj. 205D: 706 lbs.
EPDs: BW: +1.6 31% WW: +48 20% YW: +81 11% Milk: +23 11% TM: +47

458Y had a bull calf Mar. 15/13.

Exposed: May 3 to Sept. 1/13 to Stryker Ambush 135W -1488688-.

Preg checked safe Sept. 26/13 at 5 months.

171

STRYKER LADY 418Y

Female GLAD 418Y -1605593- February 08 2011

VERMILION DATELINE 7078 AMF CAF NHF DDF
MVF VRD DATELINE 913P AMF CAF NHF DDF 1232661
MVF LADY DI 60K

CONNEALY DATELINE
VERMILION BLACKBIRD 5044
MVB LANCER 9F
DOUBLE AA LADY DI 744'94

EBON HILL BLACK DESIGN 41'03 DDC
EBON HILL LAVENDER LADY 152'07 1400605
EBON HILL LAVENDER LADY 152'02

B/R NEW DESIGN 036 AMF CAF NHF DDF
ISLA BANK PRIME BEAUTY 7E
JR AMBUSH 100J
EBON HILL LAVENDER LADY 152'88

BW: 90 lbs. Adj. 205D: 617 lbs.
EPDs: BW: +5.5 35% WW: +49 25% YW: +82 17% Milk: +17 16% TM: +42

418Y had a bull calf Feb. 14/13.

Exposed: May 4 to June 20/13 to Stryker Harry 145W -1488695-.

June 30 to Sept. 1/13 to Stryker WSM 159Y -1605586-.

Preg tested safe Sept. 26/13 at 5 months.



Lot 173: Stryker Annie 431Y

172

STRYKER LAVENDER 430Y

Female GLAD 430Y -1605619- February 08 2011

S A V HERITAGE 6295 AMF CAF NHF DDF
STRYKER HARRY 145W 1488695
 STRYKER TINGE 145S

CAR DUKE 104
 S A V BLACKCAP MAY 4136 CAF
 STEVENSON BRUNO 561G CAF NHF DDF
 STRYKER TINGE 63M

STRYKER NEUTRON 106R
STRYKER LAVENDER LASS 207T 1414232
 STRYKER LAVENDER 80P

S A NEUTRON 377 AMF CAF NHF DDF
 PAHL 611C ANNIE K 106H
 TC ADVANTAGE AMF CAF NHF DDC
 STRYKER LAVENDER 52M

BW: 88 lbs. Adj. 205D: 641 lbs.
 EPDs: BW: +3.8 33% WW: +42 21% YW: +81 12% Milk: +23 10% TM: +44

Daughter of Lot 60.
 Exposed: May 5 to June 8/13 to Stryker 274Y -1605652-
 June 15 to Sept. 1/13 to Stryker Freedom 70W -1488693-.
 Preg tested safe Oct. 12/13 at 4 3/4 months.

174

STRYKER MISS 402Y

Female GLAD 402Y -1605538- February 10 2011

S A V NET WORTH 4200 AMF CAF NHF DDF
STRYKER WORTH 4W 1488581
 STRYKER NELLIE 4J

S A V 8180 TRAVELER 004 DMF DMF AMF CAF NHF OSF DDF
 S A V MAY 2410
 T J R KRUGERRAND Z099
 NELLIE OF ASPELUND 106'95

LEACHMAN EXPLORER AMF CAF NHF DDF
STRYKER MISS 36P 1198177
 PAHL MISS BLACKCAP 56G

N BAR EMULATION EXT AMF CAF NHF DDF
 LEACHMAN BLACKCAP 9006
 PAHL BLACK JACK 53E
 JOHNSTON RC BLACKCAP 249E

BW: 90 lbs. Adj. 205D: 590 lbs.
 EPDs: BW: +4.2 33% WW: +28 22% YW: +51 13% Milk: +17 13% TM: +31

Exposed: May 4 to June 20/13 to Stryker Harry 145W -1488695-
 June 30 to Sept. 1/13 to Stryker WSM 159Y -1605586-
 Preg tested safe Sept. 26/13 4 3/4 months.

174A

STRYKER BLACKCAP 402A

Female GLAD 402A -1760546-
 SIRE: STRYKER FREEDOM 70W

173

STRYKER ANNIE 431Y

Female GLAD 431Y -1605620- February 08 2011

CONNELLY DATELINE
BELVIN KINGPIN 24'00 1029275
 BELVIN GEORGINA 52'95

D H D TRAVELER 6807 AMF NHF
 EILA EILA OF CONANGA AMF
 BELVIN BOARDWALK 11'92
 BELVIN GEORGINA 30'91

B/R NEW FRONTIER 095 AMF CAF NHF DDF
STRYKER ANNIE 209T 1377727
 STRYKER TREND 8N

B/R NEW DESIGN 036 AMF CAF NHF DDC
 WHITE FENCE PRIDE H1
 LEACHMAN EXPLORER AMF CAF NHF DDF
 SOUTHOLM ANNIE 57H

BW: 88 lbs. Adj. 205D: 711 lbs.
 EPDs: BW: +3.5 35% WW: +48 26% YW: +78 19% Milk: +23 17% TM: +47

Daughter of Lot 61.
 Exposed: May 4 to June 20/13 to Stryker Harry 145W -1488695-
 June 30 to Sept. 1/13 to Stryker WSM 159Y -1605586-.

175

STRYKER ANNE 409Y

Female GLAD 409Y -1605558- February 10 2011

K C F BENNET COALITION SCC AMF CAF NHF DDF
STRYKER COAL 141W 1488691
 STRYKER ERICA 141S

SITZ ALLIANCE 6595 DMF AMF CAF NHF DDF
 PLEASANT PILL OF CONANGA CAF
 BON VIEW NEW DESIGN 878 AMF CAF NHF DDF
 STRYKER ERICA 55M

F A R KRUGERRAND 410H AMF CAF NHF DDF
STRYKER ANNE 114R 1269209
 BB'S NEW TREND ANNE 14B

KRUGERRAND OF DONAMERE 490 AMF NHF
 F A R ERIANNA 286F
 V D A R NEW TREND 315 AMF CAF NHF DDF
 TWIN LAKES ANNE 16'90

BW: 78 lbs. Adj. 205D: 605 lbs.
 EPDs: BW: +2.5 32% WW: +34 21% YW: +68 13% Milk: +19 13% TM: +36

409Y had a bull calf Feb. 15/13.
 Exposed: May 3 to Sept. 1/13 to Stryker Ambush 135W -1488688-
 Preg tested safe Sept. 26/13 at 4 3/4 months.



Lot 177: Stryker Erica 441Y

179

STRYKER BLACKCAP 403Y

Female GLAD 403Y -1605540- February 14 2011

DMM AMBUSH 03M
STRYKER AMBUSH 135W 1488688
 STRYKER LAVENDER 135S

HIGH VALLEY 4C6 AMBUSH AMF CAF
 DMM MISS ESSENCE 108J
 S A NEUTRON 377 AMF CAF NHF DDF
 ECHO RIDGE LAVENDER LADY 551K

WIWA CREEK STOCKMAN 43'93
STRYKER BLACKCAP 75P 1198189
 STRYKER MISS BLACKCAP 35L

APEX STOCKMAN 061
 WIWA CREEK ERICA 2'90
 LEACHMAN EXPLORER AMF CAF NHF DDF
 PAHL MISS BLACKCAP 56G

BW: 84 lbs. Adj. 205D: 669 lbs.
 EPDs: BW: +3.8 32% WW: +36 20% YW: +66 11% Milk: +16 11% TM: +34

Exposed: May 5 to June 20/13 to Stryker Harry 145W -1488695-
 June 30 to Sept. 1/13 to Stryker WSM 159Y -1605586-.

Preg tested safe Sept. 26/13 at 2 months.

179A

STRYKER BLACKCAP 403A

Female GLAD 403A -1748831- February 21/13 BW: 80 lbs.
SIRE: STRYKER FREEDOM 70W

176

STRYKER LADY 443Y

Female GLAD 443Y -1605650- February 11 2011

TC FREEDOM 104 AMF CAF NHF DDF
STRYKER FREEDOM 70W 1488639
 STRYKER EVENING 70M

CONNELLY FOREFRONT AMF CAF NHF DDF
 T C RUBY 9095 CAF
 STRYKER KRUGERRAND 2J
 STRYKER EVENING TINGE 13K

TC FREEDOM 104 AMF CAF NHF DDF
STRYKER LADY 269W 1488583
 STRYKER SOUTH LADY 11K

CONNELLY FOREFRONT AMF CAF NHF DDF
 T C RUBY 9095 CAF
 F V 32F ESTON 164H
 SOUTHOLM LADY 35H

BW: 80 lbs.
 EPDs: BW: -1.2 P WW: +48 P YW: +83 P Milk: +27 P TM: +50

443Y had a bull calf Jan. 9/13.
 Exposed: May 3 to Sept. 1/13 to Stryker Ambush 135W -1488688-.
 Preg tested safe Sept. 26/13 at 3 months.

177

STRYKER ERICA 441Y

Female GLAD 441Y -1605641- February 12 2011

HIGH VALLEY 4C6 AMBUSH AMF CAF
DMM AMBUSH 03M 1134412
 DMM MISS ESSENCE 108J

PARAMONT AMBUSH 2172 AMF CAF NHF DDF
 HIGH VALLEY GLORIA 1Q2
 TC STOCKMAN 365
 DMM MISS ESSENCE 22B

STRYKER NEUTRON 106R
STRYKER ERICA 253U 1428131
 STRYKER ERICA 141S

S A NEUTRON 377 AMF CAF NHF DDF
 PAHL 611C ANNIE K 106H
 BON VIEW NEW DESIGN 878 AMF CAF NHF DDF
 STRYKER ERICA 55M

BW: 80 lbs. Adj. 205D: 648 lbs.
 EPDs: BW: +2.9 35% WW: +36 25% YW: +70 18% Milk: +14 15% TM: +32

441Y had a bull calf Feb. 7/13.
 Bred A.I.: Apr. 27 to SAF Final Answer.
 Exposed: May 4 to June 20/13 to Stryker Harry 145W -1488695-.
 June 30 to Sept. 1/13 to Stryker WSM 159Y -1605586-.
 Preg tested safe Sept. 26/13 at 2 1/2 months.

178

STRYKER LASS 455Y

Female GLAD 455Y -1605670- February 13 2011

TC FREEDOM 104 AMF CAF NHF DDF
STRYKER FREEDOM 70W 1488639
 STRYKER EVENING 70M

CONNELLY FOREFRONT AMF CAF NHF DDF
 T C RUBY 9095 CAF
 STRYKER KRUGERRAND 2J
 STRYKER EVENING TINGE 13K

BON VIEW NEW DESIGN 878 AMF CAF NHF DDF
STRYKER LASS 307W 1488683
 STRYKER LASS 124R

B/R NEW DESIGN 036 AMF CAF NHF DDC
 BON VIEW GAMMER 85 CAC
 TC ADVANTAGE AMF CAF NHF DDC
 STRYKER LASS 33NT

BW: 72 lbs. Adj. 205D: 653 lbs.
 EPDs: BW: +1.4 31% WW: +42 21% YW: +75 12% Milk: +21 11% TM: +42

Daughter of Lot 89.
 Exposed: May 3 to July 4/13 to Stryker Coal 141W -1488691-.
 Then to Stryker Ben 238X until Sept. 1/13.
 Preg tested safe Sept. 26/13 at 5 months.

178A

STRYKER LASS 455A

Female GLAD 455A -1748861- February 2/13 BW: 80 lbs.
SIRE: S A V FINAL ANSWER 003S

180

STRYKER LUCY 427Y

Female GLAD 427Y -1605612- February 15 2011

S A V NET WORTH 4200 AMF CAF NHF DDF
STRYKER WORTH 4W 1488581
 STRYKER NELLIE 4J

S A V 8180 TRAVELER 004 DMF DMF AMF CAF NHF OSF DDF
 S A V MAY 2410
 T J R KRUGERRAND Z099
 NELLIE OF ASPELUND 106'95

HYLINE RIGHT WAY 781 AMF CAF NHF DDF
STRYKER LUCY 186T 1377713
 STRYKER LUCY 61M

HYLINE RIGHT TIME 338 AMF CAF NHF DDF
 HYLINE ELLEN 86
 SUPER UNIVERSE 1399 S D G
 BIEVER'S TINGE 66J

BW: 80 lbs. Adj. 205D: 554 lbs.
 EPDs: BW: +4.1 33% WW: +31 22% YW: +61 12% Milk: +16 12% TM: +32

Daughter of Lot 54.
 Exposed: May 3 to Sept. 1/13 to Stryker Ambush 135W -1488688-.
 Preg tested safe Sept. 26/13 at 2 1/2 months.

180A

STRYKER LUCY 427A

Female GLAD 427A -1748849- March 1/13 BW: 76 lbs.
SIRE: STRYKER FREEDOM 70W

181

STRYKER LADY 452Y

Female GLAD 452Y -1605666- February 15 2011

TC FREEDOM 104 AMF CAF NHF DDF
STRYKER FREEDOM 70W 1488639
 STRYKER EVENING 70M

CONNELLY FOREFRONT AMF CAF NHF DDF
 T C RUBY 9095 CAF
 STRYKER KRUGERRAND 2J
 STRYKER EVENING TINGE 13K

BON VIEW NEW DESIGN 878 AMF CAF NHF DDF
STRYKER LADY 301W 1488690
 STRYKER LADY 139S

B/R NEW DESIGN 036 AMF CAF NHF DDC
 BON VIEW GAMMER 85 CAC
 STEVENSON BRUNO 561G CAF NHF DDF
 STRYKER LADY LIKE 51L

BW: 74 lbs. Adj. 205D: 649 lbs.
 EPDs: BW: +2.5 31% WW: +42 21% YW: +78 12% Milk: +23 11% TM: +44

Daughter of Lot 94. 452Y had a bull calf Feb. 26/13.
 Exposed: May 5/13 to Stryker WSM 159Y.
 June 1 to July 4/13 to Stryker Coal 141W and then to Stryker Ben 238X.
 Preg tested safe Sept. 26/13 at 5 1/2 months.

182

STRYKER LADY 413Y

Female GLAD 413Y -1605573- February 18 2011

S A V NET WORTH 4200 AMF CAF NHF DDF
STRYKER WORTH 4W 1488581
 STRYKER NELLIE 4J

S A V 8180 TRAVELER 004 DMF DMF AMF CAF NHF OSF DDF
 S A V MAY 2410
 T J R KRUGERRAND Z099
 NELLIE OF ASPELUND 106'95

STEVENSON BRUNO 561G CAF NHF DDF
STRYKER LADY 139S 1309416
 STRYKER LADY LIKE 51L

STEVENSON ROYCE 741C CAF NHF DDF
 JRS ENCHANTRESS 16A
 ASPELUND RANCHER 101H
 SOUTHOLM LADY 35H

BW: 80 lbs. Adj. 205D: 623 lbs.
 EPDs: BW: +3.6 33% WW: +31 22% YW: +65 12% Milk: +19 12% TM: +35

Daughter of Lot 33. Sister of Lots 95 and 107. 413Y had a bull calf Feb. 18/13.
 Exposed: May 16 to July 4/13 to Stryker Coal 141W and then to Stryker Ben 238X.
 Preg tested safe Sept. 26/13 at 4 3/4 months.

183**STRYKER LADY 456Y**

Female GLAD 456Y -1605671- February 18 2011

BON VIEW NEW DESIGN 878 AMF CAF NHF DDF
STRYKER FIRST 214W 1488727
 STRYKER FAVORITE 214T

B/R NEW DESIGN 036 AMF CAF NHF DDC
 BON VIEW GAMMER 85 CAC
 STRYKER NEUTRON 106R
 STRYKER FAVORITE ONE 77P

B C MATRIX 4132 AMF CAF NHF DDF
STRYKER LADY 311W 1488706
 STRYKER LADY 169T

O C C EMBLAZON 854E DMF AMF CAF NHF OSF DDF
 CAF PURE PRIDE EXT 99
 ABERAN DMM DECISION 26H
 SOUTHOLM LADY 35H

BW: 78 lbs. Adj. 205D: 639 lbs.
 EPDs: BW: +3.2 31% WW: +43 20% YW: +80 11% Milk: +20 10% TM: +42

Daughter of Lot 95. 456Y had a bull calf Apr. 20/13.
 Exposed: May 3 to Sept. 2/13 to Stryker Ambush 135W -1488688-.
 Preg tested safe Sept. 26/13 at 3 3/4 months.



Lot 189A: Stryker Lavender 439A

184**STRYKER INA 401Y**

Female GLAD 401Y -1605534- February 21 2011

DMM AMBUSH 03M
STRYKER AMBUSH 135W 1488688
 STRYKER LAVENDER 135S

HIGH VALLEY 4C6 AMBUSH AMF CAF
 DMM MISS ESSENCE 108J
 S A NEUTRON 377 AMF CAF NHF DDF
 ECHO RIDGE LAVENDER LADY 551K

LEACHMAN EXPLORER AMF CAF NHF DDF
STRYKER INA 28N 1147508
 ECHO RIDGE INA 67K

N BAR EMULATION EXT AMF CAF NHF DDF
 LEACHMAN BLACKCAP 9006
 EBON HILL EQUALIZER 33'97
 EBON HILL INA 267'89

BW: 90 lbs. Adj. 205D: 500 lbs.
 EPDs: BW: +5.0 32% WW: +24 20% YW: +49 12% Milk: +10 12% TM: +22

Daughter of Lot 7.
 Exposed: May 4 to June 20/13 to Stryker Harry 145W -1488695-.
 June 30 to Sept. 1/13 to Stryker WSM 159Y -1605586-.
 Preg tested safe Sept. 26/13 at 3 3/4 months.

184A**STRYKER INA 401A**Female GLAD 401A -1748827- February 13/13 BW: 78 lbs.
SIRE: STRYKER BEN 238X**185****STRYKER JANE 447Y**

Female GLAD 447Y -1605662- February 24 2011

TC FREEDOM 104 AMF CAF NHF DDF
STRYKER FREEDOM 70W 1488639
 STRYKER EVENING 70M

CONNELLY FOREFRONT AMF CAF NHF DDF
 T C RUBY 9095 CAF
 STRYKER KRUGERRAND 2J
 STRYKER EVENING TINGE 13K

STRYKER NEUTRON 106R
STRYKER JANE 287W 1488660
 STRYKER LUCY 83P

S A NEUTRON 377 AMF CAF NHF DDF
 PAHL 611C ANNIE K 106H
 TC ADVANTAGE AMF CAF NHF DDC
 STRYKER JANE 68M

BW: 74 lbs. Adj. 205D: 652 lbs.
 EPDs: BW: +2.1 31% WW: +43 20% YW: +80 10% Milk: +16 10% TM: +38

Daughter of Lot 104. 447Y had a bull calf Feb. 7/13.
 Bred A.I.: Apr. 22/13 to EXAR Upshot 0562B.
 Exposed: June 4 to Sept. 1/13 to Stryker Ben 238X -1547772-.
 Preg tested safe Sept. 26/13 at 5 1/2 months. Favourable to A.I. date.

186**STRYKER GERTIE 424Y**

Female GLAD 424Y -1605608- February 25 2011

DMM AMBUSH 03M
STRYKER AMBUSH 135W 1488688
 STRYKER LAVENDER 135S

HIGH VALLEY 4C6 AMBUSH AMF CAF
 DMM MISS ESSENCE 108J
 S A NEUTRON 377 AMF CAF NHF DDF
 ECHO RIDGE LAVENDER LADY 551K

HYLINE RIGHT WAY 781 AMF CAF NHF DDF
STRYKER GERTIE 180T 1377586
 ASPELUND GERTIE 79G

HYLINE RIGHT TIME 338 AMF CAF NHF DDF
 HYLINE ELLEN 86
 HARMON RANCHERS CHOICE 4860
 HAPPYVALE GERTIE 43A

BW: 74 lbs. Adj. 205D: 653 lbs.
 EPDs: BW: +2.9 32% WW: +39 20% YW: +73 11% Milk: +17 11% TM: +37

424Y had a bull calf Mar. 17/13.
 Exposed: May 6 to Sept. 1/13 to Stryker WSM 159Y -1605586-.
 Preg tested safe Sept. 26/13 at 3 3/4 months.

187**STRYKER TINGE 410Y**

Female GLAD 410Y -1605561- March 01 2011

S A V HERITAGE 6295 AMF CAF NHF DDF
STRYKER HARRY 145W 1488695
 STRYKER TINGE 145S

CAR DUKE 104
 S A V BLACKCAP MAY 4136 CAF
 STEVENSON BRUNO 561G CAF NHF DDF
 STRYKER TINGE 63M

STRYKER POPEYE 5M
STRYKER TINGE 122R 1251792
 STRYKER LUCY 61M

O G L BATTLE CRY 427 128
 BB'S NEW TREND ANNE 14B
 SUPER UNIVERSE 1399 S D G
 BIEVER'S TINGE 66J

BW: 80 lbs. Adj. 205D: 730 lbs.
 EPDs: BW: +1.8 32% WW: +46 20% YW: +81 10% Milk: +21 11% TM: +44

Sister to Lots 42 and 119.
 Exposed: May 3 to Sept. 1/13 to Stryker Ambush 135W -1488688-.
 Preg tested safe Sept. 26/13 at 4 months.

187A**STRYKER TINGE 410A**Female GLAD 410A -1748837- March 20/13 BW: 70 lbs.
SIRE: STRYKER FREEDOM 70W**188****STRYKER TINGE 419Y**

Female GLAD 419Y -1605594- March 02 2011

S A V NET WORTH 4200 AMF CAF NHF DDF
STRYKER WORTH 4W 1488581
 STRYKER NELLIE 4J

S A V 8180 TRAVELER 004 DMF DMF AMF CAF NHF OSF DDF
 S A V MAY 2410
 T J R KRUGERRAND Z099
 NELLIE OF ASPELUND 106'95

CONNELLY LEAD ON AMF CAF NHF DDF
STRYKER TINGE 162T 1377575
 STRYKER TINGE 122R

CONNELLY LEADTIME AMF CAF NHF DDF
 ELIGENCE PLUS OF CONANGA
 STRYKER POPEYE 5M
 STRYKER LUCY 61M

BW: 84 lbs. Adj. 205D: 580 lbs.
 EPDs: BW: +2.6 32% WW: +31 21% YW: +67 12% Milk: +19 11% TM: +35

Sister to Lots 134 and 135. 419Y had a bull calf Feb. 23/13.
 Exposed: June 4 to Sept. 1/13 to Stryker Ben 238X.
 Preg tested safe Sept. 26/13 at 4 3/4 months.

189**STRYKER LAVENDER 439Y**

Female GLAD 439Y -1605636- March 03 2011

S A V HERITAGE 6295 AMF CAF NHF DDF
STRYKER HARRY 145W 1488695
 STRYKER TINGE 145S

CAR DUKE 104
 S A V BLACKCAP MAY 4136 CAF
 STEVENSON BRUNO 561G CAF NHF DDF
 STRYKER TINGE 63M

B/R NEW FRONTIER 095 AMF CAF NHF DDF
STRYKER LAVENDER 233U 1428079
 STRYKER LAVENDER 74P

B/R NEW DESIGN 036 AMF CAF NHF DDC
 WHITE FENCE PRIDE H1
 LEACHMAN EXPLORER AMF CAF NHF DDF
 ECHO RIDGE LAVENDER LADY 551K

BW: 84 lbs. Adj. 205D: 680 lbs.
 EPDs: BW: +4.3 32% WW: +48 21% YW: +90 12% Milk: +23 11% TM: +47

Daughter of Lot 72.
 Exposed: May 4 to Sept. 2/13 to Stryker Ambush 135W -1488688-.
 Preg tested safe Sept. 26/13 at 4 3/4 months.

189A**STRYKER LAVENDER 439A**Female GLAD 439A -1748854- February 12/13 BW: 60 lbs.
SIRE: S A V FINAL ANSWER 0035

190**STRYKER INA 428Y**

Female GLAD 428Y -1605613- March 07 2011

S A V HERITAGE 6295 AMF CAF NHF DDF
STRYKER HARRY 145W 1488695
STRYKER TINGE 145SCAR DUKE 104
S A V BLACKCAP MAY 4136 CAF
STEVENSON BRUNO 561G CAF NHF DDF
STRYKER TINGE 63MB/R NEW FRONTIER 095 AMF CAF NHF DDF
STRYKER INA 200T 1389175
ECHO RIDGE INA 67KB/R NEW DESIGN 036 AMF CAF NHF DDC
WHITE FENCE PRIDE H1
EBON HILL EQUALIZER 33'97
EBON HILL INA 267'89BW: 84 lbs. Adj. 205D: 614 lbs.
EPDs: BW: +3.1 33% WW: +39 22% YW: +76 13% Milk: +17 12% TM: +37

Daughter of Lot 55.

Exposed: June 4 to Sept. 1/13 to Stryker Ben 238X -1547772-. Observed bred July 7.
Preg tested safe Sept. 26/13 at 1 3/4 months.**190A****STRYKER INA 428A**Female GLAD 428A -1748850- March 4/13 BW: 76 lbs.
SIRE: STRYKER FREEDOM 70W**191****STRYKER JANE 405Y**

Female GLAD 405Y -1605549- March 08 2011

S A V HERITAGE 6295 AMF CAF NHF DDF
STRYKER HARRY 145W 1488695
STRYKER TINGE 145SCAR DUKE 104
S A V BLACKCAP MAY 4136 CAF
STEVENSON BRUNO 561G CAF NHF DDF
STRYKER TINGE 63MCONNELLY LEAD ON AMF CAF NHF DDF
STRYKER JANE 99R 1251689
BB'S NEW TREND JANE 9BCONNELLY LEADTIME AMF CAF NHF DDF
ELIGENCE PLUS OF CONANGA
V D A R NEW TREND 315 AMF CAF NHF DDF
ARDA JANE 5ZBW: 84 lbs. Adj. 205D: 649 lbs.
EPDs: BW: +2.8 34% WW: +42 23% YW: +82 13% Milk: +22 12% TM: +43

Sister to Lot 115. 405Y had a bull calf Mar. 12/13.

Exposed: May 3 to Sept. 1/13 to Stryker Ambush 135W -1488688-.
Preg tested safe Sept. 26/13 at 4 1/2 months.**192****STRYKER NELLIE 436Y**

Female GLAD 436Y -1605631- March 09 2011

S A V HERITAGE 6295 AMF CAF NHF DDF
STRYKER HARRY 145W 1488695
STRYKER TINGE 145SCAR DUKE 104
S A V BLACKCAP MAY 4136 CAF
STEVENSON BRUNO 561G CAF NHF DDF
STRYKER TINGE 63MS A V 5175 BANDO 0699 AMF CAF NHF DDF
STRYKER NELLIE 227U 1428060
STRYKER NELLIE 62MS A F 598 BANDO 5175 AMF CAC DDF
L L A GEORGINA 419
DALRENE EXTRA 36A
STRYKER NELLIE 4JBW: 88 lbs. Adj. 205D: 635 lbs.
EPDs: BW: +6.1 32% WW: +44 21% YW: +86 11% Milk: +18 11% TM: +40Exposed: May 3 to July 4/13 to Stryker Coal 141W -1488691-.
Then to Stryker Ben 238X until Sept. 1/13.

Preg tested safe Sept. 26/13 at 5 1/2 months.

192A**STRYKER NELLIE 436A**Female GLAD 436A -1748853- February 16/13 BW: 78 lbs.
SIRE: STRYKER BEN 238X**193****STRYKER LADY 420Y**

Female GLAD 420Y -1605595- March 19 2011

S A V NET WORTH 4200 AMF CAF NHF DDF
STRYKER WORTH 4W 1488581
STRYKER NELLIE 4JS A V 8180 TRAVELER 004 DMF DMF AMF CAF NHF OSF DDF
S A V MAY 2410
T J R KRUGERRAND Z099
NELLIE OF ASPELUND 106'95ABERAN DMM DECISION 26H
STRYKER LADY 169T 1377720
SOUTHOLM LADY 35HROBN MAKIN' WAVES 9F
DMM MISS ESSENCE 21F
TC STOCKMAN 365
SOUTHOLM LADY 12DBW: 80 lbs. Adj. 205D: 747 lbs.
EPDs: BW: +3.7 32% WW: +41 20% YW: +78 11% Milk: +18 12% TM: +39

Daughter of Lot 44 and sister to Lot 94.

Exposed: May 3 to July 4/13 to Stryker Coal 141W -1488691-.
Preg tested safe Sept. 26/13 at 3 3/4 months.**193A****STRYKER LADY 420A**Female GLAD 420A -1748846- March 8/13 BW: 80 lbs.
SIRE: STRYKER FREEDOM 70W

Lot 195: Stryker Lucy 397Y

194**STRYKER LASS 404Y**

Female GLAD 404Y -1605548- March 22 2011

S A V HERITAGE 6295 AMF CAF NHF DDF
STRYKER HARRY 145W 1488695
STRYKER TINGE 145SCAR DUKE 104
S A V BLACKCAP MAY 4136 CAF
STEVENSON BRUNO 561G CAF NHF DDF
STRYKER TINGE 63MLEACHMAN EXPLORER AMF CAF NHF DDF
STRYKER LASS 98R 1251719
ECHO RIDGE LAVENDER LASS 11KN BAR EMULATION EXT AMF CAF NHF DDF
LEACHMAN BLACKCAP 9006
EBON HILL EQUALIZER 33'97
ECHO RIDGE LAVENDER LASS 11BBW: 84 lbs. Adj. 205D: 642 lbs.
EPDs: BW: +3.9 33% WW: +39 22% YW: +73 12% Milk: +15 12% TM: +35

Daughter of Lot 14.

Bred A.I.: Apr. 26/13 to SAV Net Worth.

Exposed: May 5 to June 8/13 to Stryker 274Y -1605652-.

June 15 to Sept. 1/13 to Stryker Freedom 70W -1488693-.

Preg tested safe Oct. 12/13 at 4 1/4 months.

195**STRYKER LUCY 397Y**

Female GLAD 397Y -1605525- March 24 2011

S A V HERITAGE 6295 AMF CAF NHF DDF
STRYKER HARRY 145W 1488695
STRYKER TINGE 145SCAR DUKE 104
S A V BLACKCAP MAY 4136 CAF
STEVENSON BRUNO 561G CAF NHF DDF
STRYKER TINGE 63MSUPER UNIVERSE 1399 S D G
STRYKER LUCY 61M 1093932
BIEVER'S TINGE 66JG D A UNIVERSE 726G
BLACKCAP PRIDE 3194 S D G
BIEVER'S ROGUE 61G
CHICO TINGE 35FBW: 80 lbs. Adj. 205D: 678 lbs.
EPDs: BW: +2.9 33% WW: +48 21% YW: +81 11% Milk: +18 11% TM: +42

Sister to Lot 54.

Exposed: May 3 to July 4/13 to Stryker Coal 141W -1488691-.

Then to Stryker Ben 238X until Sept. 1/13.

Preg tested safe Sept. 26/13 at 3 3/4 months.

195A**STRYKER LUCY 397A**Female GLAD 397A -1748825- February 21/13 BW: 62 lbs.
SIRE: SAV FINAL ANSWER 0035

Bred Yearlings

196

STRYKER JENNIFER 464Z

Female GLAD 464Z -1703067- February 10 2012

K C F BENNET COALITION SCC AMF CAF NHF DDF
STRYKER COAL 141W 1488691
 STRYKER ERICA 141S

SITZ ALLIANCE 6595 DMF AMF CAF NHF DDF
 PLEASANT PILL OF CONANGA CAF
 BON VIEW NEW DESIGN 878 AMF CAF NHF DDF
 STRYKER ERICA 55M

S A NEUTRON 377 AMF CAF NHF DDF
STRYKER JENNIFER 147S 1309436
 STRYKER JENNIFER 3N

S A F NEUTRON AMF CAF NHF DDF
 S A QUEEN SUSAN 102
 LEACHMAN EXPLORER AMF CAF NHF DDF
 SCOTLAND YARD JENNIFER

BW: 82 lbs.
 EPDs: BW: +3.6 P WW: +41 P YW: +77 P Milk: +19 P TM: +40

Daughter of Lot 27.
 Bred A.I.: Apr. 17/13 to Connealy Consensus
 Exposed: May 6 to June 1/13 to Stryker Freedom 70W.
 Preg tested safe Oct. 12/13 at 51/2 months. Favourable to AI date.



Lot 196: Stryker Jennifer 464Z

197

STRYKER MISS 465Z

Female GLAD 465Z -1702644- February 10 2012

BON VIEW NEW DESIGN 878 AMF CAF NHF DDF
STRYKER FIRST 214W 1488727
 STRYKER FAVORITE 214T

B/R NEW DESIGN 036 AMF CAF NHF DDC
 BON VIEW GAMMER 85 CAC
 STRYKER NEUTRON 106R
 STRYKER FAVORITE ONE 77P

DMM AMBUSH 03M
STRYKER BLACKCAP 334X 1547695
 STRYKER MISS 36P

HIGH VALLEY 4C6 AMBUSH AMF CAF
 DMM MISS ESSENCE 108J
 LEACHMAN EXPLORER AMF CAF NHF DDF
 PAHL MISS BLACKCAP 56G

BW: 68 lbs.
 EPDs: BW: +2.3 P WW: +35 P YW: +62 P Milk: +17 P TM: +34

Bred A.I.: Apr. 30/13 to SAV Final Answer.
 Exposed: May 10 to May 31/13 to Stryker Freedom 70W.
 Preg tested safe Oct. 12/13 at 6 months. Favourable to AI date.



Lot 198: Stryker Jane 466Z

198

STRYKER JANE 466Z

Female GLAD 466Z -1702589- February 12 2012

BON VIEW NEW DESIGN 878 AMF CAF NHF DDF
STRYKER FIRST 214W 1488727
 STRYKER FAVORITE 214T

B/R NEW DESIGN 036 AMF CAF NHF DDC
 BON VIEW GAMMER 85 CAC
 STRYKER NEUTRON 106R
 STRYKER FAVORITE ONE 77P

TC STOUT 407 AMF NHF
STRYKER JANE 345X 1547717
 STRYKER JANE 115R

TC FREEDOM 104 AMF CAF NHF DDF
 TC PRIDE 2053
 F A R KRUGERRAND 410H AMF CAF NHF DDF
 STRYKER JANE 68M

BW: 78 lbs.
 EPDs: BW: +2.2 P WW: +43 P YW: +79 P Milk: +18 P TM: +39

Daughter of Lot 133.
 Bred A.I.: Apr. 19/13 to Connealy Consensus.
 Exposed: May 6 to June 1/13 to Stryker Freedom 70W.
 Preg tested safe Oct. 12/13 at 6 months. Favourable to AI date.



Lot 199: Stryker Larma 468Z

199

STRYKER LARMA 468Z

Female GLAD 468Z -1702582- February 13 2012

TC FREEDOM 104 AMF CAF NHF DDF
STRYKER FREEDOM 70W 1488639
 STRYKER EVENING 70M

CONNELLY FOREFRONT AMF CAF NHF DDF
 T C RUBY 9095 CAF
 STRYKER KRUGERRAND 2J
 STRYKER EVENING TINGE 13K

STRYKER ORION 32T
STRYKER KARMA 361X 1547749
 STRYKER KARMA 179T

S A NEUTRON 377 AMF CAF NHF DDF
 STRYKER TEA 32K
 B/R NEW FRONTIER 095 AMF CAF NHF DDF
 STRYKER KARMA 42P

BW: 72 lbs.
 EPDs: BW: -0.5 P WW: +44 P YW: +75 P Milk: +23 P TM: +45

Daughter of Lot 140.
 Exposed: May 6 to May 31/13 to Stryker Ben 238X.
 Preg tested safe Oct. 12/13 at 4 3/4 months.

*- The Stryker Program -
 Calving Ease, Maternal Traits
 & Performance*



Lot 201: Stryker Tinge 471Z



Lot 203: Stryker Lavender 473Z



Lot 205: Stryker Tinge 475Z

200

STRYKER FAVORITE 469Z

Female GLAD 469Z -1703054- February 14 2012

TC FREEDOM 104 AMF CAF NHF DDF
STRYKER FREEDOM 70W 1488639
STRYKER EVENING 70M

STRYKER POPEYE 5M
STRYKER FAVORITE 150S 1309443
STRYKER FAVORITE 30N

CONNELLY FOREFRONT AMF CAF NHF DDF
T C RUBY 9095 CAF
STRYKER KRUGERRAND 2J
STRYKER EVENING TINGE 13K

O G L BATTLE CRY 427 128
BB'S NEW TREND ANNE 14B
SUMMITCREST HI FLYER 3B18 AMF CAF NHF DDF
STRYKER FAVORITE 49L

BW: 70 lbs.

EPDs: BW: -4.2 P WW: +38 P YW: +66 P Milk: +25 P TM: +44

Daughter of Lot 41.

Bred A.I.: Apr. 15/13 to Hoover Dam.

Exposed: May 6 to May 31/13 to Stryker Ben 238X.

Preg tested safe Oct. 12/13 at 5 months. Favourable to AI date.

201

STRYKER TINGE 471Z

Female GLAD 471Z -1702598- February 16 2012

K C F BENNETT TOTAL AMF CAF NHF DDF
STRYKER BEN 238X 1547772
STRYKER BLACKCAP 238U

STRYKER ORION 32T
STRYKER TINGE 355X 1547741
STRYKER TINGE 162T

BW: 78 lbs.

Daughter of Lot 134.

Bred A.I.: Apr. 12/13 to Connealy Consensus.

Exposed: May 6 to May 31/13 to Stryker Freedom 70W.

Preg tested safe Oct. 12/13 at 6 months. Favourable to AI date.

SITZ ALLIANCE 6595 DMF AMF CAF NHF DDF
EXT OF CONANGA 6790
TC ADVANTAGE AMF CAF NHF DDC
STRYKER BLACKCAP 142S

S A NEUTRON 377 AMF CAF NHF DDF
STRYKER TEA 32K
CONNELLY LEAD ON AMF CAF NHF DDF
STRYKER TINGE 122R

202

STRYKER LAVENDER 472Z

Female GLAD 472Z -1702580- February 16 2012

TC FREEDOM 104 AMF CAF NHF DDF
STRYKER FREEDOM 70W 1488639
STRYKER EVENING 70M

BR MIDLAND AMF CAF NHF DDF
STRYKER LAVENDER 259X 1547747
STRYKER LAVENDER 175T

BW: 78 lbs.

EPDs: BW: +0.3 P WW: +57 P YW: +100 P Milk: +22 P TM: +51

Daughter of Lot 122.

Exposed: May 6 to May 31/13 to Stryker Ben 238X.

CONNELLY FOREFRONT AMF CAF NHF DDF
T C RUBY 9095 CAF
STRYKER KRUGERRAND 2J
STRYKER EVENING TINGE 13K

TWIN VALLEY PRECISION E161 AMF CAF NHF DDF
BR ROYAL LASS 7036-19
HYLINE RIGHT WAY 781 AMF CAF NHF DDF
STRYKER LAVENDER 74P

203

STRYKER LAVENDER 473Z

Female GLAD 473Z -1702779- February 17 2012

K C F BENNET COALITION SCC AMF CAF NHF DDF
STRYKER COAL 141W 1488691
STRYKER ERICA 141S

STRYKER NEUTRON 106R
STRYKER LAVENDER LASS 207T 1414232
STRYKER LAVENDER 80P

BW: 80 lbs.

EPDs: BW: +2.4 P WW: +33 P YW: +67 P Milk: +23 P TM: +40

Daughter of Lot 60.

Exposed: May 6 to May 31/13 to Stryker Freedom 70W.

Preg tested safe Oct. 12/13 at 4 3/4 months.

SITZ ALLIANCE 6595 DMF AMF CAF NHF DDF
PLEASANT PILL OF CONANGA CAF
BON VIEW NEW DESIGN 878 AMF CAF NHF DDF
STRYKER ERICA 55M

S A NEUTRON 377 AMF CAF NHF DDF
PAHL 611C ANNIE K 106H
TC ADVANTAGE AMF CAF NHF DDC
STRYKER LAVENDER 52M

205

STRYKER TINGE 475Z

Female GLAD 475Z -1702640- February 11 2012

BON VIEW NEW DESIGN 878 AMF CAF NHF DDF
STRYKER FIRST 214W 1488727
STRYKER FAVORITE 214T

B/R NEW FRONTIER 095 AMF CAF NHF DDF
STRYKER TINGE 330X 1547681
STRYKER TINGE 63M

BW: 74 lbs.

EPDs: BW: +2.2 P WW: +44 P YW: +76 P Milk: +19 P TM: +41

Daughter of Lot 126.

Bred A.I.: Apr. 25/13 to SAF Final Answer.

Exposed: May 6 to May 31/13 to Stryker Freedom 70W.

Preg tested safe Oct. 12/13 at 6 months. Favourable to AI date.

B/R NEW DESIGN 036 AMF CAF NHF DDC
BON VIEW GAMMER 85 CAC
STRYKER NEUTRON 106R
STRYKER FAVORITE ONE 77P

B/R NEW DESIGN 036 AMF CAF NHF DDC
WHITE FENCE PRIDE H1
LEACHMAN EXPLORER AMF CAF NHF DDF
SOUTHOLM EVENING TINGE 65H

207

STRYKER JENNIFER 477Z

Female GLAD 477Z -1702591- February 20 2012

TC FREEDOM 104 AMF CAF NHF DDF
STRYKER FREEDOM 70W 1488639
STRYKER EVENING 70M

G 13 STEEL DMF CAF DDF
STRYKER JENNIFER 351X 1547732
STRYKER JENNIFER 147S

BW: 76 lbs.

EPDs: BW: +0.5 P WW: +56 P YW: +100 P Milk: +24 P TM: +52

Daughter of Lot 109.

Bred A.I.: Apr. 13/13 to KCF Bennett Total 6791.

Exposed: May 6 to May 31/13 to Stryker Ben 238X.

Preg tested safe Oct. 12/13 at 5 months. Favourable to AI date.

CONNELLY FOREFRONT AMF CAF NHF DDF
T C RUBY 9095 CAF
STRYKER KRUGERRAND 2J
STRYKER EVENING TINGE 13K

G13 STRUCTURE AMF CAF NHF DDF
G 13 LASSY 949Z
S A NEUTRON 377 AMF CAF NHF DDF
STRYKER JENNIFER 3N

208

STRYKER FAVORITE 479Z

Female GLAD 479Z -1702571- February 22 2012

TC FREEDOM 104 AMF CAF NHF DDF
STRYKER FREEDOM 70W 1488639
STRYKER EVENING 70M

CONNEALY FOREFRONT AMF CAF NHF DDF
T C RUBY 9095 CAF
STRYKER KRUGERRAND 2J
STRYKER EVENING TINGE 13K

S A V HERITAGE 6295 AMF CAF NHF DDF
STRYKER FAVORITE 370X 1547765
STRYKER FAVORITE 219T

CAR DUKE 104
S A V BLACKCAP MAY 4136 CAF
STRYKER NEUTRON 106R
STRYKER FAVORITE 49L

BW: 76 lbs.
EPDs: BW: +0.3 P WW: +59 P YW: +104 P Milk: +24 P TM: +53

Daughter of Lot 113.
Bred A.I.: Apr. 18/13 to Connealy Consensus.
Exposed: May 6 to May 31/13 to Stryker Ben 238X.
Preg tested safe Oct. 12/13 at 4 3/4 months.



Lot 217: Stryker Ina 488Z

209

STRYKER LAVENDER 480Z

Female GLAD 480Z -1711709- February 22 2012

K C F BENNETT TOTAL AMF CAF NHF DDF
STRYKER BEN 238X 1547722
STRYKER BLACKCAP 238U

SITZ ALLIANCE 6595 DMF AMF CAF NHF DDF
EXT OF CONANGA 6790
TC ADVANTAGE AMF CAF NHF DDC
STRYKER BLACKCAP 142S

S A V FINAL ANSWER 0035 AMF CAF NHF DDF
STRYKER LAVENDER 388X 1547726
STRYKER LAVENDER 135S

SITZ TRAVELER 8180 AMF CAF NHF DDF
S A V EMULOUS 8145 CAF
S A NEUTRON 377 AMF CAF NHF DDF
ECHO RIDGE LAVENDER LADY 551K

BW: 78 lbs.
EPDs: BW: +1.4 P WW: +52 P YW: +94 P Milk: +22 P TM: +47

Daughter of Lot 129.
Exposed: May 6 to May 31/13 to Stryker Freedom 70W.

210

STRYKER ERICA 481Z

Female GLAD 481Z -1702782- February 25 2012

K C F BENNET COALITION SCC AMF CAF NHF DDF
STRYKER COAL 141W 1488691
STRYKER ERICA 141S

SITZ ALLIANCE 6595 DMF AMF CAF NHF DDF
PLEASANT PILL OF CONANGA CAF
BON VIEW NEW DESIGN 878 AMF CAF NHF DDF
STRYKER ERICA 55M

STRYKER NEUTRON 106R
STRYKER ERICA 212T 1377708
STRYKER ERICA 55M

S A NEUTRON 377 AMF CAF NHF DDF
PAHL 611C ANNIE K 106H
LEACHMAN EXPLORER AMF CAF NHF DDF
EBON HILL ERICA 118'97

BW: 82 lbs.
EPDs: BW: +3.6 P WW: +31 P YW: +66 P Milk: +19 P TM: +34

Exposed: May 6 to May 31/13 to Stryker Freedom 70W.
Preg tested safe Oct. 12/13 at 4 plus months.

211

STRYKER MISS 482Z

Female GLAD 482Z -1703106- February 26 2012

K C F BENNET COALITION SCC AMF CAF NHF DDF
STRYKER COAL 141W 1488691
STRYKER ERICA 141S

SITZ ALLIANCE 6595 DMF AMF CAF NHF DDF
PLEASANT PILL OF CONANGA CAF
BON VIEW NEW DESIGN 878 AMF CAF NHF DDF
STRYKER ERICA 55M

LEACHMAN EXPLORER AMF CAF NHF DDF
STRYKER MISS 36P 1198177
PAHL BLACK JACK 53E

N BAR EMULATION EXT AMF CAF NHF DDF
LEACHMAN BLACKCAP 9006
PAHL BLACK JACK 53E
JOHNSTON RC BLACKCAP 249E

BW: 82 lbs.
EPDs: BW: +2.8 P WW: +33 P YW: +56 P Milk: +21 P TM: +37

Exposed: May 6 to May 31/13 to Stryker Freedom 70W.

212

STRYKER ANNIE 483Z

Female GLAD 483Z -1702722- February 26 2012

K C F BENNET COALITION SCC AMF CAF NHF DDF
STRYKER COAL 141W 1488691
STRYKER ERICA 141S

SITZ ALLIANCE 6595 DMF AMF CAF NHF DDF
PLEASANT PILL OF CONANGA CAF
BON VIEW NEW DESIGN 878 AMF CAF NHF DDF
STRYKER ERICA 55M

MYTTY IN FOCUS AMF CAF NHF DDF
STRYKER ANNIE 231U 1428146
STRYKER ANNIE 153S

S A F FOCUS OF E R AMF CAF NHF DDF
MYTTY COUNTESS 906
TC ADVANTAGE AMF CAF NHF DDC
STRYKER ANNIE 71P

BW: 82 lbs.
EPDs: BW: +1.1 P WW: +34 P YW: +73 P Milk: +19 P TM: +36

Daughter of Lot 70.
Exposed: May 6 to May 31/13 to Stryker Freedom 70W.

214

STRYKER LAVENDER 485Z

Female GLAD 485Z -1702577- February 28 2012

TC FREEDOM 104 AMF CAF NHF DDF
STRYKER FREEDOM 70W 1488639
STRYKER EVENING 70M

CONNEALY FOREFRONT AMF CAF NHF DDF
T C RUBY 9095 CAF
STRYKER KRUGERRAND 2J
STRYKER EVENING TINGE 13K

K C F BENNETT TOTAL AMF CAF NHF DDF
STRYKER LAVENDER 384X 1547779
STRYKER LAVENDER 256U

SITZ ALLIANCE 6595 DMF AMF CAF NHF DDF
EXT OF CONANGA 6790
STRYKER EXT 56R
STRYKER LAVENDER 135S

BW: 78 lbs.
EPDs: BW: -0.9 P WW: +51 P YW: +89 P Milk: +24 P TM: +49

Daughter of Lot 108.
Bred A.I.: May 1/13 to SAV Final Answer.
Exposed: May 10 to May 31/13 to Stryker Ben 238X.
Preg tested safe Oct. 12/13 at 5 months. Favourable to AI date.

216

STRYKER LAVENDER 487Z

Female GLAD 487Z -1702705- March 05 2012

TC FREEDOM 104 AMF CAF NHF DDF
STRYKER FREEDOM 70W 1488639
STRYKER EVENING 70M

CONNEALY FOREFRONT AMF CAF NHF DDF
T C RUBY 9095 CAF
STRYKER KRUGERRAND 2J
STRYKER EVENING TINGE 13K

STRYKER EXT 56R
STRYKER LAVENDER 256U 1428127
STRYKER LAVENDER 135S

N BAR EMULATION EXT AMF CAF NHF DDF
PAHL MISS BLACKCAP 56G
S A NEUTRON 377 AMF CAF NHF DDF
ECHO RIDGE LAVENDER LADY 551K

BW: 84 lbs.
EPDs: BW: +0.2 P WW: +48 P YW: +80 P Milk: +25 P TM: +48

Daughter of Lot 81.
Exposed: May 6 to May 31/13 to Stryker Ben 238X.

217

STRYKER INA 488Z

Female GLAD 488Z -1703042- March 05 2012

K C F BENNET COALITION SCC AMF CAF NHF DDF
STRYKER COAL 141W 1488691
STRYKER ERICA 141S

SITZ ALLIANCE 6595 DMF AMF CAF NHF DDF
PLEASANT PILL OF CONANGA CAF
BON VIEW NEW DESIGN 878 AMF CAF NHF DDF
STRYKER ERICA 55M

B/R NEW FRONTIER 095 AMF CAF NHF DDF
STRYKER INA 200T 1389175
ECHO RIDGE INA 67K

B/R NEW DESIGN 036 AMF CAF NHF DDC
WHITE FENCE PRIDE H1
EBON HILL EQUALIZER 33'97
EBON HILL INA 267'89

BW: 82 lbs.
EPDs: BW: +2.7 P WW: +30 P YW: +62 P Milk: +18 P TM: +33

Daughter of Lot 55.
Bred A.I.: Apr. 11/13 to Hoover Dam.
Exposed: May 6 to May 31/13 to Stryker Freedom 70W.
Preg tested safe Oct. 12/13 at 4 1/2 months.



Lot 218: Stryker Blackcap 489Z

218

STRYKER BLACKCAP 489Z

Female GLAD 489Z -1709733- March 15 2012

TC FREEDOM 104 AMF CAF NHF DDF
STRYKER FREEDOM 70W 1488639
 STRYKER EVENING 70M

STRYKER NEUTRON 106R
STRYKER XENOPHON 136X 1547727
 STRYKER BLACKCAP 136S

BW: 74 lbs.
 EPDs: BW: -0.2 P WW: +49 P YW: +83 P Milk: +23 P TM: +47

Bred A.I.: Apr. 21/13 to Hoover Dam.
 Exposed: May 6 to May 31/13 to Stryker Ben 238X.
 Preg tested safe Oct. 12/13 at 4 1/2 months.

CONNELLY FOREFRONT AMF CAF NHF DDF
 T C RUBY 9095 CAF
 STRYKER KRUGERRAND 2J
 STRYKER EVENING TINGE 13K
 S A NEUTRON 377 AMF CAF NHF DDF
 PAHL 611C ANNIE K 106H
 B/R NEW FRONTIER 095 AMF CAF NHF DDF
 STRYKER MISS BLACKCAP 35L

219

STRYKER ANNIE 490Z

Female GLAD 490Z -1702575- March 17 2012

BON VIEW NEW DESIGN 878 AMF CAF NHF DDF
STRYKER FIRST 214W 1488727
 STRYKER FAVORITE 214T

K C F BENNETT TOTAL AMF CAF NHF DDF
STRYKER ANNIE 379X 1547770
 STRYKER ANNIE 231U

BW: 72 lbs.
 EPDs: BW: +0.8 P WW: +35 P YW: +74 P Milk: +19 P TM: +36

Exposed: May 6 to May 31/13 to Stryker Freedom 70W.
 Preg tested safe Oct. 12/13 at 4 3/4 months.

B/R NEW DESIGN 036 AMF CAF NHF DDF
 BON VIEW GAMMER 85 CAC
 STRYKER NEUTRON 106R
 STRYKER FAVORITE ONE 77P
 SITZ ALLIANCE 6595 DMF AMF CAF NHF DDF
 EXT OF CONANGA 6790
 MYTTY IN FOCUS AMF CAF NHF DDF
 STRYKER ANNIE 153S



Lot 219: Stryker Annie 490Z

220

STRYKER ERICA 491Z

Female GLAD 491Z -1702701- March 30 2012

K C F BENNETT COALITION SCC AMF CAF NHF DDF
STRYKER COAL 141W 1488691
 STRYKER ERICA 141S

STRYKER NEUTRON 106R
STRYKER ERICA 253U 1428131
 STRYKER ERICA 141S

BW: 82 lbs.
 EPDs: BW: +3.8 P WW: +33 P YW: +68 P Milk: +22 P TM: +38

Sister to Lot 152.
 Bred A.I.: Apr. 16/13 to SAV Final Answer.
 Exposed: May 6 to May 31/13 to Stryker Freedom 70W.
 Preg tested safe Oct. 12/13 at 4 1/2 months.

SITZ ALLIANCE 6595 DMF AMF CAF NHF DDF
 PLEASANT PILL OF CONANGA CAF
 BON VIEW NEW DESIGN 878 AMF CAF NHF DDF
 STRYKER ERICA 55M
 S A NEUTRON 377 AMF CAF NHF DDF
 PAHL 611C ANNIE K 106H
 BON VIEW NEW DESIGN 878 AMF CAF NHF DDF
 STRYKER ERICA 55M

221

STRYKER JANE 493Z

Female GLAD 493Z -1703071- April 14 2012

DMM AMBUSH 03M
STRYKER AMBUSH 136W 1488689
 STRYKER BLACKCAP 136S

CONNELLY LEAD ON AMF CAF NHF DDF
STRYKER JANE 125S 1309395
 BB'S NEW TREND JANE 9B

BW: 84 lbs.
 EPDs: BW: +3.8 P WW: +35 P YW: +66 P Milk: +16 P TM: +33

Daughter of Lot 28.
 Exposed: May 6 to May 31/13 to Stryker Freedom 70W.
 Preg tested safe Oct. 12/13 at 4 plus months.

HIGH VALLEY 4C6 AMBUSH AMF CAF
 DMM MISS ESSENCE 108J
 B/R NEW FRONTIER 095 AMF CAF NHF DDF
 STRYKER MISS BLACKCAP 35L
 CONNELLY LEADTIME AMF CAF NHF DDF
 ELIGENCE PLUS OF CONANGA
 V D A R NEW TREND 315 AMF CAF NHF DDF
 ARDA JANE 5Z

222

STRYKER KARMA 495Z

Female GLAD 495Z -1703056- February 17 2012

DMM AMBUSH 03M
STRYKER AMBUSH 135W 1488688
 STRYKER LAVENDER 135S

TC ADVANTAGE AMF CAF NHF DDF
STRYKER KARMA 152S 1316812
 STRYKER KARMA 42P

BW: 76 lbs.
 EPDs: BW: +1.6 P WW: +34 P YW: +63 P Milk: +13 P TM: +30

Daughter of Lot 38.
 Exposed: May 6 to May 31/13 to Stryker Ben 238X.

HIGH VALLEY 4C6 AMBUSH AMF CAF
 DMM MISS ESSENCE 108J
 S A NEUTRON 377 AMF CAF NHF DDF
 ECHO RIDGE LAVENDER LADY 551K
 KRUGERRAND OF DONAMERE 490 AMF NHF
 TC PRIDE 2010
 LEACHMAN EXPLORER AMF CAF NHF DDF
 ECHO RIDGE KARAMA 16H

223

STRYKER LADY 496Z

Female GLAD 496Z -1703093- April 17 2012

TC FREEDOM 104 AMF CAF NHF DDF
STRYKER FREEDOM 70W 1488639
 STRYKER EVENING 70M

LEACHMAN EXPLORER AMF CAF NHF DDF
STRYKER LASS 98R 1251719
 ECHO RIDGE LAVENDER LASS 11K

BW: 82 lbs.
 EPDs: BW: +0.1 P WW: +46 P YW: +78 P Milk: +20 P TM: +43

Bred A.I.: Apr. 22/13 to SAV Final Answer.
 Exposed: May 6 to May 31/13 to Stryker Ben 238X.

CONNELLY FOREFRONT AMF CAF NHF DDF
 T C RUBY 9095 CAF
 STRYKER KRUGERRAND 2J
 STRYKER EVENING TINGE 13K
 N BAR EMULATION EXT AMF CAF NHF DDF
 LEACHMAN BLACKCAP 9006
 EBON HILL EQUALIZER 33'97
 ECHO RIDGE LAVENDER LASS 11B

224

STRYKER JENNIFER 497Z

Female GLAD 497Z -1702660- April 17 2012

TC FREEDOM 104 AMF CAF NHF DDF
STRYKER FREEDOM 70W 1488639
 STRYKER EVENING 70M

WOODHILL FORESIGHT AMF CAF NHF DDF
STRYKER JENNIFER 304W 1488697
 STRYKER JENNIFER 147S

BW: 72 lbs.
 EPDs: BW: -0.4 P WW: +58 P YW: +101 P Milk: +25 P TM: +53

Daughter of Lot 84.
 Exposed: May 6 to May 31/13 to Stryker Ben 238X.
 Preg tested safe Oct. 12/13 at 5 1/2 months.

CONNELLY FOREFRONT AMF CAF NHF DDF
 T C RUBY 9095 CAF
 STRYKER KRUGERRAND 2J
 STRYKER EVENING TINGE 13K
 PAPA FORTE 1921 DMF
 BON VIEW GAMMER 85 CAC
 S A NEUTRON 377 AMF CAF NHF DDF
 STRYKER JENNIFER 3N

225**STRYKER LADY 498Z**

Female GLAD 498Z -1703117- April 18 2012

S A V HERITAGE 6295 AMF CAF NHF DDF
STRYKER HARRY 145W 1488695
STRYKER TINGE 145SCAR DUKE 104
S A V BLACKCAP MAY 4136 CAF
STEVENSON BRUNO 561G CAF NHF DDF
STRYKER TINGE 63MF V 32F ESTON 164H
STRYKER SOUTH LADY 11K 996709
SOUTHOLM LADY 35HSUMMOUND ESTON 32F
FV 249B ROSEBUD 27F
TC STOCKMAN 36S
SOUTHOLM LADY 12DBW: 76 lbs.
EPDs: BW: +3.2 P WW: +39 P YW: +70 P Milk: +21 P TM: +40

Sister to Lot 16 and daughter of Lot 1.

Exposed: May 6 to May 31/13 to Stryker Freedom 70W.

Preg tested safe Oct. 12/13 at 5 - 7 months.

226**STRYKER ERICA 499Z**

Female GLAD 499Z -1703072- April 20 2012

K C F BENNET COALITION SCC AMF CAF NHF DDF
STRYKER COAL 141W 1488691
STRYKER ERICA 141SSITZ ALLIANCE 6595 DMF AMF CAF NHF DDF
PLEASANT PILL OF CONANGA CAF
BON VIEW NEW DESIGN 878 AMF CAF NHF DDF
STRYKER ERICA 55MSTRYKER POPEYE 5M
STRYKER ERICA 129S 1309400
EBON HILL ERICA 118'97O G L BATTLE CRY 427 128
BB'S NEW TREND ANNE 14B
WIWA CREEK STOCKMAN 43'93
EBON HILL ERICA 118'90BW: 84 lbs.
EPDs: BW: +2.5 P WW: +22 P YW: +54 P Milk: +15 P TM: +25

Bred A.I.: Apr. 10/13 Hoover Dam.

Exposed: May 6 to May 31/13 to Stryker Ben 238X.

Preg tested safe Oct. 12/13 at 4 3/4 months.

227**STRYKER LASS 500Z**

Female GLAD 500Z -1702671- April 20 2012

TC FREEDOM 104 AMF CAF NHF DDF
STRYKER FREEDOM 70W 1488639
STRYKER EVENING 70MCONNELLY FOREFRONT AMF CAF NHF DDF
T C RUBY 9095 CAF
STRYKER KRUGERRAND 2J
STRYKER EVENING TINGE 13KB/R NEW FRONTIER 095 AMF CAF NHF DDF
STRYKER LASS 294W 1488668
STRYKER LASS 98RB/R NEW DESIGN 036 AMF CAF NHF DDC
WHITE FENCE PRIDE H1
LEACHMAN EXPLORER AMF CAF NHF DDF
ECHO RIDGE LAVENDER LASS 11KBW: 80 lbs.
EPDs: BW: +0.0 P WW: +50 P YW: +87 P Milk: +20 P TM: +45

Daughter of Lot 88.

Bred A.I.: Apr. 12/13 Hoover Dam.

Exposed: May 6 to May 31/13 to Stryker Ben 238X.

Preg tested safe Oct. 12/13 at 6 months. Favourable to AI date.

228**STRYKER LAVENDER 501Z**

Female GLAD 501Z -1703051- April 21 2012

TC FREEDOM 104 AMF CAF NHF DDF
STRYKER FREEDOM 70W 1488639
STRYKER EVENING 70MCONNELLY FOREFRONT AMF CAF NHF DDF
T C RUBY 9095 CAF
STRYKER KRUGERRAND 2J
STRYKER EVENING TINGE 13KHYLINE RIGHT WAY 781 AMF CAF NHF DDF
STRYKER LAVENDER 175T 1377562
STRYKER LAVENDER 74PHYLINE RIGHT TIME 338 AMF CAF NHF DDF
HYLINE ELLEN 86
LEACHMAN EXPLORER AMF CAF NHF DDF
ECHO RIDGE LAVENDER LADY 551KBW: 80 lbs.
EPDs: BW: +1.1 P WW: +59 P YW: +100 P Milk: +27 P TM: +56

Daughter of Lot 48.

Exposed: May 6 to May 31/13 to Stryker Ben 238X.

229**STRYKER LAVENDER 502Z**

Female GLAD 502Z -1703111- April 23 2012

S A V HERITAGE 6295 AMF CAF NHF DDF
STRYKER HARRY 145W 1488695
STRYKER TINGE 145SCAR DUKE 104
S A V BLACKCAP MAY 4136 CAF
STEVENSON BRUNO 561G CAF NHF DDF
STRYKER TINGE 63MTC ADVANTAGE AMF CAF NHF DDC
STRYKER LAVENDER 80P 1202868
STRYKER LAVENDER 52MKRUGERRAND OF DONAMERE 490 AMF NHF
TC PRIDE 2010
SUMMITCREST HI FLYER 3B18 AMF CAF NHF DDF
ECHO RIDGE LAVENDER LASS 11KBW: 80 lbs.
EPDs: BW: +2.1 P WW: +43 P YW: +80 P Milk: +26 P TM: +48

Daughter of Lot 9.

Bred A.I.: May 1/13 to SAV Final Answer.

Exposed: May 10 to May 31/13 to Stryker Freedom 70W.

Preg tested safe Oct. 12/13 at 4 1/2 months.

232**STRYKER BLACKCAP 505Z**

Female GLAD 505Z -1702686- April 24 2012

DMM AMBUSH 03M
STRYKER AMBUSH 135W 1488688
STRYKER LAVENDER 135SHIGH VALLEY 4C6 AMBUSH AMF CAF
DMM MISS ESSENCE 108J
S A NEUTRON 377 AMF CAF NHF DDF
ECHO RIDGE LAVENDER LADY 551KSTRYKER NEUTRON 106R
STRYKER BLACKCAP 249U 1428075
STRYKER MISS 36PS A NEUTRON 377 AMF CAF NHF DDF
PAHL 611C ANNIE K 106H
LEACHMAN EXPLORER AMF CAF NHF DDF
PAHL MISS BLACKCAP 56GBW: 76 lbs.
EPDs: BW: +2.5 P WW: +37 P YW: +66 P Milk: +14 P TM: +33

Daughter of Lot 77.

Exposed: May 6 to May 31/13 to Stryker Freedom 70W.

233**STRYKER BLACKCAP 506Z**

Female GLAD 506Z -1703063- April 25 2012

S A V HERITAGE 6295 AMF CAF NHF DDF
STRYKER HARRY 145W 1488695
STRYKER TINGE 145SCAR DUKE 104
S A V BLACKCAP MAY 4136 CAF
STEVENSON BRUNO 561G CAF NHF DDF
STRYKER TINGE 63MB/R NEW FRONTIER 095 AMF CAF NHF DDF
STRYKER BLACKCAP 136S 1316809
STRYKER MISS BLACKCAP 35LB/R NEW DESIGN 036 AMF CAF NHF DDC
WHITE FENCE PRIDE H1
LEACHMAN EXPLORER AMF CAF NHF DDF
PAHL MISS BLACKCAP 56GBW: 90 lbs.
EPDs: BW: +4.0 P WW: +46 P YW: +78 P Milk: +24 P TM: +47

Daughter of Lot 39.

Exposed: May 6 to May 31/13 to Stryker Freedom 70W.

234**STRYKER LAVENDER LASS 507Z**

Female GLAD 507Z -1703061- May 04 2012

DMM AMBUSH 03M
STRYKER AMBUSH 135W 1488688
STRYKER LAVENDER 135SHIGH VALLEY 4C6 AMBUSH AMF CAF
DMM MISS ESSENCE 108J
S A NEUTRON 377 AMF CAF NHF DDF
ECHO RIDGE LAVENDER LADY 551KBON VIEW NEW DESIGN 878 AMF CAF NHF DDF
STRYKER LAVENDER LASS 124T 1377566
STRYKER LASS 124RB/R NEW DESIGN 036 AMF CAF NHF DDC
BON VIEW GAMMER 85 CAC
TC ADVANTAGE AMF CAF NHF DDC
STRYKER LASS 33NTBW: 84 lbs.
EPDs: BW: +1.1 P WW: +37 P YW: +67 P Milk: +19 P TM: +37

Bred A.I.: Apr. 24/13 to KCF Bennett Total 6791.

Exposed: May 6 to May 31/13 to Stryker Freedom 70W.

Preg tested safe Oct. 12/13 at 5 months. Favourable to AI date.

235**STRYKER TINGE 508Z**

Female GLAD 508Z -1703066- May 10 2012

K C F BENNET COALITION SCC AMF CAF NHF DDF
STRYKER COAL 141W 1488691
STRYKER ERICA 141SSITZ ALLIANCE 6595 DMF AMF CAF NHF DDF
PLEASANT PILL OF CONANGA CAF
BON VIEW NEW DESIGN 878 AMF CAF NHF DDF
STRYKER ERICA 55MB/R NEW FRONTIER 095 AMF CAF NHF DDF
STRYKER INA 143S 1316808
ECHO RIDGE INA 67KB/R NEW DESIGN 036 AMF CAF NHF DDC
WHITE FENCE PRIDE H1
EBON HILL EQUALIZER 33'97
EBON HILL INA 267'89BW: 80 lbs.
EPDs: BW: +3.8 P WW: +29 P YW: +66 P Milk: +19 P TM: +34

Exposed: May 6 to May 31/13 to Stryker Freedom 70W.

Preg tested safe Oct. 12/13 at 4 plus.

236**STRYKER BLACKCAP 509Z**

Female GLAD 509Z -1702651- May 10 2012

TC FREEDOM 104 AMF CAF NHF DDF
STRYKER FREEDOM 70W 1488639
STRYKER EVENING 70MCONNELLY FOREFRONT AMF CAF NHF DDF
T C RUBY 9095 CAF
STRYKER KRUGERRAND 2J
STRYKER EVENING TINGE 13KDMM AMBUSH 03M
STRYKER BLACKCAP 302W 1488692
STRYKER BLACKCAP 142SHIGH VALLEY 4C6 AMBUSH AMF CAF
DMM MISS ESSENCE 108J
V D A R NEW TREND 315 AMF CAF NHF DDF
STRYKER BLACKCAP 60MBW: 80 lbs.
EPDs: BW: -0.3 P WW: +51 P YW: +88 P Milk: +21 P TM: +47

Daughter of Lot 91.

Exposed: May 6 to May 31/13 to Stryker Ben 238X.

Preg tested safe Oct. 12/13 at 4 plus.

Stryker Cattle Company - Angus Female Dispersal



Lot 241: Stryker Annie K 513Z

241

STRYKER ANNIE K 513Z

Female GLAD 513Z -1722261- CAF April 29 2012

TC FREEDOM 104 AMF CAF NHF DDF
STRYKER FREEDOM 70W 1488639
 STRYKER EVENING 70M

CONNELY FOREFRONT AMF CAF NHF DDF
 T C RUBY 9095 CAF
 STRYKER KRUGERRAND 2J
 STRYKER EVENING TINGE 13K

S A F 598 BANDO 5175 AMF CAC DDF
STRYKER ANNIE K 250U 1428069
 STRYKER ANNIE K 12N

BON VIEW BANDO 598 AMF CAC DDF
 S A F ROYAL LASS 1002
 EBON HILL BLACK POWER 41'99
 PAHL 611C ANNIE K 106H

BW: 81 lbs.
 EPDs: BW: +1.2 P WW: +59 P YW: +105 P Milk: +24 P TM: +54

Daughter of Lot 78.
 Exposed: May 6 to May 31/13 to Stryker Ben 238X.
 Preg tested safe Oct. 12/13 at 5 1/4 months.

242

STRYKER ANNIE 516Z

Female GLAD 516Z -1709736- April 30 2012

DMM AMBUSH 03M
STRYKER AMBUSH 136W 1488689
 STRYKER BLACKCAP 136S

HIGH VALLEY 4C6 AMBUSH AMF CAF
 DMM MISS ESSENCE 108J
 B/R NEW FRONTIER 095 AMF CAF NHF DDF
 STRYKER MISS BLACKCAP 35L

S A F 598 BANDO 5175 AMF CAC DDF
STRYKER ANNIE 248U CAF 1428067
 STRYKER TREND 8N

BON VIEW BANDO 598 AMF CAC DDF
 S A F ROYAL LASS 1002
 LEACHMAN EXPLORER AMF CAF NHF DDF
 SOUTHOLM ANNIE 57H

BW: 78 lbs.
 EPDs: BW: +3.3 P WW: +45 P YW: +80 P Milk: +23 P TM: +45

Daughter of Lot 76.
 Bred A.I.: Apr. 28/13 to KCF Bennett Total 6791.
 Exposed: May 10 to May 31/13 to Stryker Ben 238X.
 Preg tested safe Oct. 12/13 at 4 plus.

243

STRYKER EVENING 517Z

Female GLAD 517Z -1703049- May 02 2012

K C F BENNET COALITION SCC AMF CAF NHF DDF
STRYKER COAL 141W 1488691
 STRYKER ERICA 141S

SITZ ALLIANCE 6595 DMF AMF CAF NHF DDF
 PLEASANT PILL OF CONANGA CAF
 BON VIEW NEW DESIGN 878 AMF CAF NHF DDF
 STRYKER ERICA 55M

S A NEUTRON 377 AMF CAF NHF DDF
STRYKER EVENING 170T 1377723
 STRYKER EVENING 70M

S A F NEUTRON AMF CAF NHF DDF
 S A QUEEN SUSAN 102
 STRYKER KRUGERRAND 2J
 STRYKER EVENING TINGE 13K

BW: 80 lbs.
 EPDs: BW: +2.2 P WW: +36 P YW: +73 P Milk: +20 P TM: +38

Bred A.I.: Apr. 22/13 to SAV Final Answer.
 Exposed: May 6 to May 31/13 to Stryker Freedom 70W.
 Preg tested safe Oct. 12/13 at 5 months. Favourable to AI date.

244

STRYKER KARAMA 518Z

Female GLAD 518Z -1703112- May 03 2012

S A V HERITAGE 6295 AMF CAF NHF DDF
STRYKER HARRY 145W 1488695
 STRYKER TINGE 145S

CAR DUKE 104
 S A V BLACKCAP MAY 4136 CAF
 STEVENSON BRUNO 561G CAF NHF DDF
 STRYKER TINGE 63M

LEACHMAN SAUGAHATCHEE 3000C AMF CAF NHF DDF
STRYKER KARAMA 84P 1209643
 WILLABAR KARAMA 13Z

N BAR EMULATION EXT AMF CAF NHF DDF
 LEACHMAN B C 7100
 DOUBLE A WILLIE BOY 2S
 WILLABAR KARAMA 148R

BW: 76 lbs.
 EPDs: BW: +4.0 P WW: +47 P YW: +85 P Milk: +24 P TM: +48

Daughter of Lot 12.
 Bred A.I.: Apr. 24/13 to Connealy Consensus.
 Exposed: May 6 to May 31/13 to Stryker Freedom 70W.
 Preg tested safe Oct. 12/13 at 4 3/4 months.

245

STRYKER FAVORITE 519Z

Female GLAD 519Z -1703045- May 04 2012

S A V HERITAGE 6295 AMF CAF NHF DDF
STRYKER HARRY 145W 1488695
 STRYKER TINGE 145S

CAR DUKE 104
 S A V BLACKCAP MAY 4136 CAF
 STEVENSON BRUNO 561G CAF NHF DDF
 STRYKER TINGE 63M

HYLINE RIGHT WAY 781 AMF CAF NHF DDF
STRYKER FAVORITE 203T 1377762
 STRYKER FAVORITE 30N

HYLINE RIGHT TIME 338 AMF CAF NHF DDF
 HYLINE ELLEN 86
 SUMMITCREST HI FLYER 3B18 AMF CAF NHF DDF
 STRYKER FAVORITE 49L

BW: 82 lbs.
 EPDs: BW: +3.8 P WW: +50 P YW: +88 P Milk: +22 P TM: +46

Bred A.I.: Apr. 16/13 to SAV Final Answer.
 Exposed: May 6 to May 31/13 to Stryker Ben 238X.
 Preg tested safe Oct. 12/13 at 6 months. Favourable to AI date.

237

STRYKER LASS 510Z

Female GLAD 510Z -1702662- April 24 2012

TC FREEDOM 104 AMF CAF NHF DDF
STRYKER FREEDOM 70W 1488639
 STRYKER EVENING 70M

CONNELY FOREFRONT AMF CAF NHF DDF
 T C RUBY 9095 CAF
 STRYKER KRUGERRAND 2J
 STRYKER EVENING TINGE 13K

BON VIEW NEW DESIGN 878 AMF CAF NHF DDF
STRYKER LASS 307W 1488683
 STRYKER LASS 124R

B/R NEW DESIGN 036 AMF CAF NHF DDF
 BON VIEW GAMMER 85 CAC
 TC ADVANTAGE AMF CAF NHF DDF
 STRYKER LASS 33NT

BW: 76 lbs.
 EPDs: BW: -2.8 P WW: +45 P YW: +80 P Milk: +27 P TM: +49

Daughter of Lot 89.
 Bred A.I.: Apr. 15/13 to KCF Bennett Total 6791.
 Exposed: May 6 to May 31/13 to Stryker Ben 238X.
 Preg tested safe Oct. 12/13 at 5 months. Favourable to AI date.

238

STRYKER 512Z

Female GLAD 512Z -1703115- April 26 2012

K C F BENNET COALITION SCC AMF CAF NHF DDF
STRYKER COAL 141W 1488691
 STRYKER ERICA 141S

SITZ ALLIANCE 6595 DMF AMF CAF NHF DDF
 PLEASANT PILL OF CONANGA CAF
 BON VIEW NEW DESIGN 878 AMF CAF NHF DDF
 STRYKER ERICA 55M

STRYKER POPEYE 5M
STRYKER LADY 97R 1251717
 STRYKER LADY 7K

O G L BATTLE CRY 427 128
 BB'S NEW TREND ANNE 14B
 F V 32F ESTON 164H
 SOUTHOLM M LADY 1H

BW: 70 lbs.
 EPDs: BW: +0.5 P WW: +24 P YW: +52 P Milk: +15 P TM: +27

Daughter of Lot 23.
 Bred A.I.: Apr. 13/13 to Connealy Consensus.
 Exposed: May 6 to May 31/13 to Stryker Ben 238X.
 Preg tested safe Oct. 12/13 at 4 plus.

239

STRYKER ANNIE 514Z

Female GLAD 514Z -1703105- April 28 2012

DMM AMBUSH 03M
STRYKER AMBUSH 135W 1488688
 STRYKER LAVENDER 135S

HIGH VALLEY 4C6 AMBUSH AMF CAF
 DMM MISS ESSENCE 108J
 S A NEUTRON 377 AMF CAF NHF DDF
 ECHO RIDGE LAVENDER LADY 551K

LEACHMAN EXPLORER AMF CAF NHF DDF
STRYKER NEW 031N 1151445
 SOUTHOLM ANNIE 57H

N BAR EMULATION EXT AMF CAF NHF DDF
 LEACHMAN BLACKCAP 9006
 SOUTHOLM FLY TRAVELER 6F
 SOUTHOLM ANNIE 63C

BW: 80 lbs.
 EPDs: BW: +3.1 P WW: +37 P YW: +63 P Milk: +13 P TM: +31

Bred A.I.: Apr. 16/13 to SAV Final Answer.
 Exposed: May 6 to May 31/13 to Stryker Ben 238X.
 Preg tested safe Oct. 12/13 at 6 months. Favourable to AI date.

246

STRYKER NELLIE 520Z

Female GLAD 520Z -1703037- May 11 2012

K C F BENNET COALITION SCC AMF CAF NHF DDF
STRYKER COAL 141W 1488691
STRYKER ERICA 141S

SITZ ALLIANCE 6595 DMF AMF CAF NHF DDF
PLEASANT PILL OF CONANGA CAF
BON VIEW NEW DESIGN 878 AMF CAF NHF DDF
STRYKER ERICA 55M

S A NEUTRON 377 AMF CAF NHF DDF
STRYKER NELLIE 225U 1428070
STRYKER NELLIE 15N

S A F NEUTRON AMF CAF NHF DDF
S A QUEEN SUSAN 102
LEACHMAN EXPLORER AMF CAF NHF DDF
STRYKER NELLIE 4J

BW: 80 lbs.
EPDs: BW: +3.7 P WW: +39 P YW: +76 P Milk: +19 P TM: +38
Exposed: May 6 to May 31/13 to Stryker Ben 238X.
Preg tested safe Oct. 12/13 at 5 months. Favourable to AI date.

247

STRYKER FAVORITE 521Z

Female GLAD 521Z -1703110- May 06 2012

S A V HERITAGE 6295 AMF CAF NHF DDF
STRYKER HARRY 145W 1488695
STRYKER TINGE 145S

CAR DUKE 104
S A V BLACKCAP MAY 4136 CAF
STEVENSON BRUNO 561G CAF NHF DDF
STRYKER TINGE 63M

SUMMITCREST HI FLYER 3B18 AMF CAF NHF DDF
STRYKER FAVORITE TWO 78P 1198197
STRYKER FAVORITE 49L

HOFF HI FLYER S C 7134 AMF CAF NHF DDF
SUMMITCREST LASS 229Y
DALRENE EXTRA 36A
SCA FAVORITE 17E

BW: 78 lbs.
EPDs: BW: +2.4 P WW: +47 P YW: +83 P Milk: +19 P TM: +42
Daughter of Lot 13 and sister to Lot 105.
Exposed: May 6 to May 31/13 to Stryker Ben 238X.

248

STRYKER ANNIE 522Z

Female GLAD 522Z -1702781- May 06 2012

TC FREEDOM 104 AMF CAF NHF DDF
STRYKER FREEDOM 70W 1488639
STRYKER EVENING 70M

CONNELLY FOREFRONT AMF CAF NHF DDF
T C RUBY 9095 CAF
STRYKER KRUGERRAND 2J
STRYKER EVENING TINGE 13K

B/R NEW FRONTIER 095 AMF CAF NHF DDF
STRYKER ANNIE 209T 1377727
STRYKER TREND 8N

B/R NEW DESIGN 036 AMF CAF NHF DDC
WHITE FENCE PRIDE H1
LEACHMAN EXPLORER AMF CAF NHF DDF
SOUTHOLM ANNIE 57H

BW: 74 lbs.
EPDs: BW: -1.1 P WW: +53 P YW: +94 P Milk: +23 P TM: +50
Daughter of Lot 61.
Exposed: May 6 to May 31/13 to Stryker Ben 238X.
Preg tested safe Oct. 12/13 at 4 3/4 months.

250

STRYKER JANE 524Z

Female GLAD 524Z -1702674- May 08 2012

DMM AMBUSH 03M
STRYKER AMBUSH 136W 1488689
STRYKER BLACKCAP 136S

HIGH VALLEY 4C6 AMBUSH AMF CAF
DMM MISS ESSENCE 108J
B/R NEW FRONTIER 095 AMF CAF NHF DDF
STRYKER MISS BLACKCAP 35L

S A V FINAL ANSWER 0035 AMF CAF NHF DDF
STRYKER JANE 299W 1488684
STRYKER JANE 125S

SITZ TRAVELER 8180 AMF CAF NHF DDF
S A V EMULOUS 8145 CAF
CONNELLY LEAD ON AMF CAF NHF DDF
BB'S NEW TREND JANE 9B

BW: 80 lbs.
EPDs: BW: +1.8 P WW: +40 P YW: +73 P Milk: +17 P TM: +37
Daughter of Lot 85.
Bred A.I.: Apr. 22/13 to SAV Final Answer.
Exposed: May 6 to May 31/13 to Stryker Freedom 70W.
Preg tested safe Oct. 12/13 at 5 months. Favourable to AI date.

251

STRYKER BLACKCAP 525Z

Female GLAD 525Z -1702673- May 12 2012

TC FREEDOM 104 AMF CAF NHF DDF
STRYKER FREEDOM 70W 1488639
STRYKER EVENING 70M

CONNELLY FOREFRONT AMF CAF NHF DDF
T C RUBY 9095 CAF
STRYKER KRUGERRAND 2J
STRYKER EVENING TINGE 13K

S A V NET WORTH 4200 AMF CAF NHF DDF
STRYKER BLACKCAP 298W 1488675
STRYKER BLACKCAP 112R

S A V 8180 TRAVELER 004 DMF DMF AMF CAF NHF OSF DDF
S A V MAY 2410
BON VIEW NEW DESIGN 878 AMF CAF NHF DDF
STRYKER BLACKCAP 60M

BW: 78 lbs.
EPDs: BW: +0.5 P WW: +60 P YW: +106 P Milk: +26 P TM: +56
Daughter of Lot 85.
Exposed: May 6 to May 31/13 to Stryker Ben 238X.
Preg tested safe Oct. 12/13 at 5 months.



Lot 252: Stryker Favorite 526Z

252

STRYKER FAVORITE 526Z

Female GLAD 526Z -1709735- May 15 2012

DMM AMBUSH 03M
STRYKER AMBUSH 135W 1488688
STRYKER LAVENDER 135S

HIGH VALLEY 4C6 AMBUSH AMF CAF
DMM MISS ESSENCE 108J
S A NEUTRON 377 AMF CAF NHF DDF
ECHO RIDGE LAVENDER LADY 551K

BON VIEW NEW DESIGN 878 AMF CAF NHF DDF
STRYKER FAVORITE 320W 1488730
STRYKER FAVORITE 219T

B/R NEW DESIGN 036 AMF CAF NHF DDC
BON VIEW GAMMER 85 CAC
STRYKER NEUTRON 106R
STRYKER FAVORITE 49L

BW: 88 lbs.
EPDs: BW: +2.3 P WW: +37 P YW: +72 P Milk: +15 P TM: +33
Daughter of Lot 99
Bred A.I.: Apr. 15/13 to Connealy Consensus.
Exposed: May 6 to May 31/13 to Stryker Freedom 70W.
Preg tested safe Oct. 12/13 at 5 months. Favourable to AI date.

254

STRYKER ANNIE 528Z

Female GLAD 528Z -1702666- May 18 2012

DMM AMBUSH 03M
STRYKER AMBUSH 136W 1488689
STRYKER BLACKCAP 136S

HIGH VALLEY 4C6 AMBUSH AMF CAF
DMM MISS ESSENCE 108J
B/R NEW FRONTIER 095 AMF CAF NHF DDF
STRYKER MISS BLACKCAP 35L

S A V NET WORTH 4200 AMF CAF NHF DDF
STRYKER ANNIE 284W 1488653
STRYKER ANNIE 71P

S A V 8180 TRAVELER 004 DMF DMF AMF CAF NHF OSF DDF
S A V MAY 2410
SUMMITCREST HI FLYER 3B18 AMF CAF NHF DDF
STRYKER ANNIE K 18K

BW: 92 lbs.
EPDs: BW: +2.9 P WW: +38 P YW: +72 P Milk: +15 P TM: +34
Daughter of Lot 92.
Exposed: May 6 to May 31/13 to Stryker Freedom 70W.

256

STRYKER LADY 530Z

Female GLAD 530Z -1702663- June 10 2012

DMM AMBUSH 03M
STRYKER AMBUSH 136W 1488689
STRYKER BLACKCAP 136S

HIGH VALLEY 4C6 AMBUSH AMF CAF
DMM MISS ESSENCE 108J
B/R NEW FRONTIER 095 AMF CAF NHF DDF
STRYKER MISS BLACKCAP 35L

B C MATRIX 4132 AMF CAF NHF DDF
STRYKER LADY 311W 1488706
STRYKER LADY 169T

O C C EMBLAZON 854E DMF AMF CAF NHF OSF DDF
CAF PURE PRIDE EXT 99
ABERAN DMM DECISION 26H
SOUTHOLM LADY 35H

BW: 80 lbs.
EPDs: BW: +3.5 P WW: +42 P YW: +74 P Milk: +17 P TM: +38
Daughter of Lot 95.
Exposed: May 6 to May 31/13 to Stryker Ben 238X.
Preg tested safe Oct. 12/13 at 4 3/4 months.

257**STRYKER LADY 531Z**

Female GLAD 531Z -1703046- May 28 2012

DMM AMBUSH 03M
STRYKER AMBUSH 136W 1488689
STRYKER BLACKCAP 136SHIGH VALLEY 4C6 AMBUSH AMF CAF
DMM MISS ESSENCE 108J
B/R NEW FRONTIER 095 AMF CAF NHF DDF
STRYKER MISS BLACKCAP 35LS A V 5175 BANDO 0699 AMF CAF NHF DDF
STRYKER LADY 206T 1385816
STRYKER LADY 7KS A F 598 BANDO 5175 AMF CAC DDF
L L A GEORGINA 419
F V 32F ESTON 164H
SOUTHOLM M LADY 1H

BW: 80 lbs.

EPDs: BW: +3.6 P WW: +35 P YW: +65 P Milk: +15 P TM: +32

Daughter of Lot 59.

Exposed: May 6 to May 31/13 to Stryker Freedom 70W.

258**STRYKER PRIDE 532Z**

Female GLAD 532Z -1711704- June 06 2012

DMM AMBUSH 03M
STRYKER AMBUSH 136W 1488689
STRYKER BLACKCAP 136SHIGH VALLEY 4C6 AMBUSH AMF CAF
DMM MISS ESSENCE 108J
B/R NEW FRONTIER 095 AMF CAF NHF DDF
STRYKER MISS BLACKCAP 35LEBON HILL EQUALIZER 33'97
ECHO RIDGE LADY PRIDE 164K 1043235
ECHO RIDGE LADY PRIDE 64FBELVIN BLACK MAGIC 42'92
EBON HILL NORMA 3'86
VALLEYMERE HPS BEN 31J
REMINGTON'S LADY PRIDE 64D

BW: 80 lbs.

EPDs: BW: +1.9 P WW: +21 P YW: +43 P Milk: +8 P TM: +19

Sister to Lots 47, 69 and 136.

Exposed: May 6 to May 31/13 to Stryker Freedom 70W.

Preg tested safe Oct. 12/13 at 5 months.

*Mark the Date**Stryker Cattle Company Bull Sale**March 15, 2014**Medicine Hat Feeding Company - Medicine Hat, Alberta***ANIMAL MEDICAL CENTER SOUTH
Dunmore, Alberta**

For the past 16 years, I've watched Will & Gladys work hard to develop their herd of purebred cows. They have selected for moderate frame size, thickness, fertility and disposition.

The health program has been simple but complete. The cows and heifers are vaccinated with Express 5(modified live IBR, BVD, PI3 BRVSV) prior to breeding. The calves were vaccinated with Pyramid 5 PERSPENSE and Vision 7 Somnus in the spring and then again in the fall.

The Strykers have sold about 50 two-year-old bulls annually. Once again these bulls are in good condition. They have scrotal measurements larger than 40 cm and are very easy to perform breeding soundness evaluations.

The Strykers have been very passionate about these cattle and I'm sure that this dispersal sale was a difficult decision.

*Sincerely,
Bob Herman, DVM*

259**STRYKER ANNIE K537Z**

Female GLAD 537Z -1711708- May 17 2012

K C F BENNET COALITION SCC AMF CAF NHF DDF
STRYKER COAL 141W 1488691
STRYKER ERICA 141SSITZ ALLIANCE 6595 DMF AMF CAF NHF DDF
PLEASANT PILL OF CONANGA CAF
BON VIEW NEW DESIGN 878 AMF CAF NHF DDF
STRYKER ERICA 55MSTRYKER POPEYE 5M
STRYKER TINGE 100R 1251720
STRYKER EVENING TINGE 13KO G L BATTLE CRY 427 128
BB'S NEW TREND ANNE 14B
V F VENTURE FORWARD AMF CAF NHF DDF
SOUTHOLM EVENING TINGE 44H

BW: 80 lbs.

EPDs: BW: +0.4 P WW: +29 P YW: +59 P Milk: +22 P TM: +37

Bred A.I.: Apr. 13/13 to Hoover Dam.

Exposed: May 6 to May 31/13 to Stryker Freedom 70W.

260**STRYKER BLACKCAP 538Z**

Female GLAD 538Z -1711699- May 22 2012

K C F BENNET COALITION SCC AMF CAF NHF DDF
STRYKER COAL 141W 1488691
STRYKER ERICA 141SSITZ ALLIANCE 6595 DMF AMF CAF NHF DDF
PLEASANT PILL OF CONANGA CAF
BON VIEW NEW DESIGN 878 AMF CAF NHF DDF
STRYKER ERICA 55MTC ADVANTAGE AMF CAF NHF DDC
STRYKER BLACKCAP 238U 1428132
STRYKER BLACKCAP 142SKRUGERRAND OF DONAMERE 490 AMF NHF
TC PRIDE 2010
V D A R NEW TREND 315 AMF CAF NHF DDF
STRYKER BLACKCAP 60M

BW: 70 lbs.

EPDs: BW: +2.3 P WW: +36 P YW: +72 P Milk: +24 P TM: +41

Exposed: May 6 to May 31/13 to Stryker Freedom 70W.

261**STRYKER ERICA 109R**

Female GLAD 109R -1264021- January 16 2005

B/R NEW DESIGN 036 AMF CAF NHF DDC
BON VIEW NEW DESIGN 878 AMF CAF NHF DDF 981361
BON VIEW GAMMER 85 CACV D A R NEW TREND 315 AMF CAF NHF DDF
B/R BLACKCAP EMPRESS 76
BON VIEW BANDO 598 AMF CAC DDF
BON VIEW GAMMER 233LEACHMAN EXPLORER AMF CAF NHF DDF
STRYKER ERICA 55M 1093915
EBON HILL ERICA 118'97N BAR EMULATION EXT AMF CAF NHF DDF
LEACHMAN BLACKCAP 9006
WIWA CREEK STOCKMAN 43'93
EBON HILL ERICA 118'90

BW: 69 lbs. Adj. 205D: 585 lbs. Adj. 365D: 982 lbs.

EPDs: BW: +1.1 43% WW: +36 32% YW: +68 31% Milk: +24 32% TM: +42

Had a bull calf Apr. 30/13.

Exposed: May 5 to June 8/13 to Stryker 274Y.

June 15 to Sept 1/13 to Stryker Freedom 70W.

Preg tested safe Oct. 12/13 at 3 1/2 months.

262**STRYKER ANNIE 126S**

Female GLAD 126S -1309396- January 25 2006

STEVENSON ROYCE 741C CAF NHF DDF
STEVENSON BRUNO 561G CAF NHF DDF 955072
JRS ENCHANTRESS 16AG D A R ROYCE 131
AHLGRENS ESTELLA 2758 E T E
KAPP CENTER LINE
J R S ENCHANTRESS 467UV D A R NEW TREND 315 AMF CAF NHF DDF
BB'S NEW TREND ANNE 14B 734957
TWIN LAKES ANNE 16'90A A R NEW TREND
V D A R LUCY 704
WALDECK SHOCKER
MONARCH ANNE 53H

BW: 76 lbs. Adj. 205D: 565 lbs. Adj. 365D: 993 lbs.

EPDs: BW: +1.9 39% WW: +31 30% YW: +61 29% Milk: +15 27% TM: +31

Calved Apr. 10/13.

Exposed: May 5 to June 8/13 to Stryker 274Y.

June 15 to Sept 1/13 to Stryker Freedom 70W.

Preg tested safe Oct. 12/13 at 2 3/4 months.

263**STRYKER LAVANDER 396Y**

Female GLAD 396Y -1605524- March 18 2011

S A NEUTRON 377 AMF CAF NHF DDF
STRYKER NEUTRON 68U 1428062
STRYKER JANE 68MS A F NEUTRON AMF CAF NHF DDF
S A QUEEN SUSAN 102
DALRENE EXTRA 36A
BB'S NEW TREND JANE 9BSUMMITCREST HI FLYER 3B18 AMF CAF NHF DDF
STRYKER LAVANDER 52M 1093909
ECHO RIDGE LAVANDER LASS 11KHOFF HI FLYER S C 7134 AMF CAF NHF DDF
SUMMITCREST LASS 229Y
EBON HILL EQUALIZER 33'97
ECHO RIDGE LAVANDER LASS 11B

BW: 78 lbs. Adj. 205D: 734 lbs. Adj. 365D: lbs.

EPDs: BW: +1.5 33% WW: +46 22% YW: +83 14% Milk: +13 14% TM: +36

Calved Apr. 23/13.

Exposed: May 5 to June 8/13 to Stryker 274Y.

June 15 to Sept 1/13 to Stryker Freedom 70W.

Preg tested safe Oct. 12/13 at 4 1/2 months.

Single Lot Heifer Calves

264

STRYKER GERTIE 260A

Female GLAD 260A -1748728- May 20 2013

TC FREEDOM 104 AMF CAF NHF DDF
STRYKER FREEDOM 70W 1488639
STRYKER EVENING 70M

STRYKER NEUTRON 106R
STRYKER GERTIE 260U 1428058
STRYKER GERTIE 59M

BW: 80 lbs. Adj. 205D: lbs. Adj. 365D: lbs.
EPDs: BW: +4.9 P+ WW: +44 P+ YW: +83 P Milk: +17 P

CONNELLY FOREFRONT AMF CAF NHF DDF
T C RUBY 9095 CAF
STRYKER KRUGERRAND 2J
STRYKER EVENING TINGE 13K
S A NEUTRON 377 AMF CAF NHF DDF
PAHL 611C ANNIE K 106H
EBON HILL BLACK POWER 41'99
ASPELUND GERTIE 79G

270

STRYKER ANNIE K 336A

Female GLAD 336A -1748778- June 06 2013

K C F BENNETT COALITION SCC AMF CAF NHF DDF
STRYKER COAL 141W 1488691
STRYKER ERICA 141S

STRYKER ORION 32T
STRYKER ANNIE K 336X 1547697
STRYKER ANNIE 71P

BW: 78 lbs. Adj. 205D: lbs. Adj. 365D: lbs.
EPDs: BW: +3.4 P+ WW: +34 P+ YW: +71 P Milk: +19 P

SITZ ALLIANCE 6595 DMF AMF CAF NHF DDF
PLEASANT PILL OF CONANGA CAF
BON VIEW NEW DESIGN 878 AMF CAF NHF DDF
STRYKER ERICA 55M
S A NEUTRON 377 AMF CAF NHF DDF
STRYKER TEA 32K
SUMMITCREST HI FLYER 3B18 AMF CAF NHF DDF
STRYKER ANNIE K 18K

265

STRYKER LAVENDER LASS 124A

Female GLAD 124A -1760534- March 22 2013

K C F BENNETT TOTAL AMF CAF NHF DDF
STRYKER BEN 238X 1547772
STRYKER BLACKCAP 238U

BON VIEW NEW DESIGN 878 AMF CAF NHF DDF
STRYKER LAVENDER LASS 124T 1377566
STRYKER LASS 124R

BW: 80 lbs. Adj. 205D: lbs. Adj. 365D: lbs.
EPDs: BW: +1.1 P+ WW: +45 P+ YW: +76 P Milk: +22 P

SITZ ALLIANCE 6595 DMF AMF CAF NHF DDF
EXT OF CONANGA 6790
TC ADVANTAGE AMF CAF NHF DDC
STRYKER BLACKCAP 142S
B/R NEW DESIGN 036 AMF CAF NHF DDC
BON VIEW GAMMER 85 CAC
TC ADVANTAGE AMF CAF NHF DDC
STRYKER LASS 33NT

266

STRYKER BLACKCAP 453A

Female GLAD 453A -1748859- March 30 2013

K C F BENNETT TOTAL AMF CAF NHF DDF
STRYKER BEN 238X 1547772
STRYKER BLACKCAP 238U

STRYKER FIRST 214W
STRYKER BLACKCAP 453Y 1605667
STRYKER BLACKCAP 302W

BW: 78 lbs. Adj. 205D: lbs. Adj. 365D: lbs.
EPDs: BW: +3.0 P+ WW: +47 P+ YW: +82 P Milk: +20 P

SITZ ALLIANCE 6595 DMF AMF CAF NHF DDF
EXT OF CONANGA 6790
TC ADVANTAGE AMF CAF NHF DDC
STRYKER BLACKCAP 142S
BON VIEW NEW DESIGN 878 AMF CAF NHF DDF
STRYKER FAVORITE 214T
DMM AMBUSH 03M
STRYKER BLACKCAP 142S

267

STRYKER JENNIFER 181A

Female GLAD 181A -1748700- April 16 2013

K C F BENNETT TOTAL AMF CAF NHF DDF
STRYKER BEN 238X 1547772
STRYKER BLACKCAP 238U

BON VIEW NEW DESIGN 878 AMF CAF NHF DDF
STRYKER JENNIFER 181T 1377725
STRYKER JENNIFER 3N

BW: 78 lbs. Adj. 205D: lbs. Adj. 365D: lbs.
EPDs: BW: +1.5 P+ WW: +41 P+ YW: +72 P Milk: +19 P

SITZ ALLIANCE 6595 DMF AMF CAF NHF DDF
EXT OF CONANGA 6790
TC ADVANTAGE AMF CAF NHF DDC
STRYKER BLACKCAP 142S
B/R NEW DESIGN 036 AMF CAF NHF DDC
BON VIEW GAMMER 85 CAC
LEACHMAN EXPLORER AMF CAF NHF DDF
SCOTLAND YARD JENNIFER

268

STRYKER NELLIE 15AA

Female GLAD 15A -1748664- April 25 2013

K C F BENNETT TOTAL AMF CAF NHF DDF
STRYKER BEN 238X 1547772
STRYKER BLACKCAP 238U

LEACHMAN EXPLORER AMF CAF NHF DDF
STRYKER NELLIE 15N 1147496
STRYKER NELLIE 4J

BW: 80 lbs. Adj. 205D: lbs. Adj. 365D: lbs.
EPDs: BW: +3.2 P+ WW: +40 P+ YW: +72 P Milk: +14 P

SITZ ALLIANCE 6595 DMF AMF CAF NHF DDF
EXT OF CONANGA 6790
TC ADVANTAGE AMF CAF NHF DDC
STRYKER BLACKCAP 142S
N BAR EMULATION EXT AMF CAF NHF DDF
LEACHMAN BLACKCAP 9006
T J R KRUGERRAND Z099
NELLIE OF ASPELUND 106'99S

269

STRYKER NEW 31A

Female GLAD 31A -1748667- May 01 2013

K C F BENNETT TOTAL AMF CAF NHF DDF
STRYKER BEN 238X 1547772
STRYKER BLACKCAP 238U

LEACHMAN EXPLORER AMF CAF NHF DDF
STRYKER NEW 031N 1151445
SOUTHOLM ANNIE 57H

BW: 80 lbs. Adj. 205D: lbs. Adj. 365D: lbs.
EPDs: BW: +2.3 P+ WW: +43 P+ YW: +73 P Milk: +17 P

SITZ ALLIANCE 6595 DMF AMF CAF NHF DDF
EXT OF CONANGA 6790
TC ADVANTAGE AMF CAF NHF DDC
STRYKER BLACKCAP 142S
N BAR EMULATION EXT AMF CAF NHF DDF
LEACHMAN BLACKCAP 9006
SOUTHOLM FLY TRAVELER 6F
SOUTHOLM ANNIE 63C

On November 25, the Stryker Cattle Company's purebred Angus herd will be dispersed. Fifteen years of selections and breeding to the breeds top A.I. sires will be offered for sale.

The purebred herd was started in 1998 with early selections made from Ebon Hill, Pahl Livestock and the Biever Dispersal, but the Stryker family wasn't new to the cattle business, as they have been ranching for over 100 years and Gladys' great-great granddad, James Francis Sanderson trailed cattle from Montana to Fort Walsh in 1877.

Stryker Cattle Company have been involved in a very successful bull sale for a number of years selling two year old bulls and they will continue this venture for two more years. The bull sale will be March 15, 2014, 1:00 PM at the Medicine Hat Feeding Company and will feature fifty two year old Black Angus Bulls and twenty two year old Red Angus bulls from Brooklyn Cattle Co.

The Stryker herd has been established from sound cow families and developed through an extensive A.I. breeding program. Gladys and Will selected for calving ease, maternal traits and performance. This is an extremely productive herd and these are cattle that do well in a harsh environment.

This will be a great opportunity to acquire proven and tested Angus genetics. If Gladys, Will, Chad, Megan, any of the sale crew, or if I can be of assistance in any way regarding this dispersal please feel free to call us.

Yours truly,

Douglas J. Henderson

DOUGLAS J. HENDERSON & ASSOCIATES LTD.

P.O. Box 5900, Lacombe, Alberta T4L 1X4

Doug & Linda Henderson

Phone: (403) 782-3888 Fax: (403) 782-3849

Doug's Cell: (403) 350-8541

email: djhenderson@platinum.ca www.hendersoncattle.com

Lot	Tattoo	Lot	Tattoo	Lot	Tattoo	Lot	Tattoo	Lot	Tattoo	Lot	Tattoo	Lot	Tattoo
J	GLAD 145W	31	GLAD 160S	68	GLAD 225U	104	GLAD 287W	138	GLAD 325X	179	GLAD 403Y	220	GLAD 491Z
K	GLAD 141W	31A	GLAD 160A	69	GLAD 228U	105	GLAD 286W	139	GLAD 366X	179A	GLAD 403A	221	GLAD 493Z
L	GLAD 159W	32	GLAD 131S	70	GLAD 231U	105A	GLAD 286A	140	GLAD 361X	180	GLAD 427Y	222	GLAD 495Z
M	GLAD 135W	33	GLAD 139S	71	GLAD 232U	106	GLAD 123W	141	GLAD 338X	180A	GLAD 427A	223	GLAD 496Z
		34	GLAD 158S	71A	GLAD 232A	107	GLAD 349X	141A	GLAD 338A	181	GLAD 452Y	224	GLAD 497Z
1	GLAD 11K	34A	GLAD 158AW	72	GLAD 233U	108	GLAD 384X	142	GLAD 322X	182	GLAD 413Y	225	GLAD 498Z
1A	GLAD 11A	35	GLAD 129S	72A	GLAD 543A	109	GLAD 351X	143	GLAD 327X	183	GLAD 456Y	226	GLAD 499Z
2	ERR 164K	36	GLAD 154S	73	GLAD 224U	110	GLAD 364X	144	GLAD 15X	184	GLAD 401Y	227	GLAD 500Z
3	GLAD 61M	37	GLAD 143S	74	GLAD 138U	111	GLAD 381X	145	GLAD 372X	184A	GLAD 401A	228	GLAD 501Z
3A	GLAD 61A	38	GLAD 152S	75	GLAD 247U	112	GLAD 387X	146	GLAD 414Y	185	GLAD 447Y	229	GLAD 502Z
4	GLAD 68M	39	GLAD 136S	75A	GLAD 247A	113	GLAD 370X	147	GLAD 459Y	186	GLAD 424Y	232	GLAD 505Z
5	GLAD 10N	40	GLAD 149S	76	GLAD 248U	113A	GLAD 370A	148	GLAD 429Y	187	GLAD 410Y	233	GLAD 506Z
7	GLAD 28N	41	GLAD 150S	77	GLAD 249U	114	GLAD 347X	149	GLAD 423Y	187A	GLAD 410A	234	GLAD 507Z
7A	GLAD 28A	41A	GLAD 150A	78	GLAD 250U	114A	GLAD 347A	150	GLAD 457Y	188	GLAD 419Y	235	GLAD 508Z
8	GLAD 25N	42	GLAD 162T	79	GLAD 253U	115	GLAD 341X	151	GLAD 406Y	189	GLAD 439Y	236	GLAD 509Z
9	GLAD 80P	43	GLAD 166T	79A	GLAD 258A	115A	GLAD 547A	152	GLAD 432Y	189A	GLAD 439A	237	GLAD 510Z
9A	GLAD 80A	44	GLAD 169T	80	GLAD 255U	116	GLAD 342X	153	GLAD 440Y	190	GLAD 428Y	238	GLAD 512Z
10	GLAD 75P	45	GLAD 173T	81	GLAD 256U	117	GLAD 344X	154	GLAD 425Y	190A	GLAD 428A	239	GLAD 514Z
11	GLAD 36P	46	GLAD 184T	82	GLAD 259U	118	GLAD 333X	154A	GLAD 425A	191	GLAD 405Y	241	GLAD 513Z
11A	GLAD 36A	47	GLAD 174T	83	GLAD 283W	119	GLAD 346X	155	GLAD 454Y	192	GLAD 436Y	242	GLAD 516Z
12	GLAD 84P	47A	GLAD 174A	83A	GLAD 283A	120	GLAD 332X	155A	GLAD 454A	192A	GLAD 436A	243	GLAD 517Z
13	GLAD 78P	48	GLAD 175T	84	GLAD 304W	121	GLAD 331X	156	GLAD 437Y	193	GLAD 420Y	244	GLAD 518Z
13A	GLAD 78A	49	GLAD 178T	85	GLAD 298W	122	GLAD 359X	157	GLAD 438Y	193A	GLAD 420A	245	GLAD 519Z
14	GLAD 98R	49A	GLAD 178A	86	GLAD 303W	122A	GLAD 544A	158	GLAD 451Y	194	GLAD 404Y	246	GLAD 520Z
14A	GLAD 98A	50	GLAD 179T	87	GLAD 274W	123	GLAD 348X	159	GLAD 35Y	195	GLAD 397Y	247	GLAD 521Z
15	GLAD 108R	50A	GLAD 179A	87A	GLAD 274A	124	GLAD 371X	160	GLAD 115Y	195A	GLAD 397A	248	GLAD 522Z
16	GLAD 96R	51	GLAD 180T	88	GLAD 294W	124A	GLAD 371A	161	GLAD 408Y	196	GLAD 464Z	250	GLAD 524Z
17	GLAD 115R	52	GLAD 183T	89	GLAD 307W	125	GLAD 97X	162	GLAD 460Y	197	GLAD 465Z	251	GLAD 525Z
17A	GLAD 115A	53	GLAD 182T	89A	GLAD 307A	126	GLAD 330X	163	GLAD 15Y	198	GLAD 466Z	252	GLAD 526Z
18	GLAD 116R	54	GLAD 186T	90	GLAD 181W	127	GLAD 334X	164	GLAD 395Y	199	GLAD 468Z	254	GLAD 528Z
19	GLAD 124R	54A	GLAD 186A	91	GLAD 302W	128	GLAD 352X	165	GLAD 416Y	200	GLAD 469Z	256	GLAD 530Z
20	GLAD 114R	55	GLAD 200T	92	GLAD 284W	129	GLAD 388X	166	GLAD 422Y	201	GLAD 471Z	257	GLAD 531Z
21	GLAD 123R	55A	GLAD 200A	93	GLAD 299W	130	GLAD 343X	167	GLAD 446Y	202	GLAD 472Z	258	GLAD 532Z
22	GLAD 89R	56	GLAD 201T	94	GLAD 311W	130A	GLAD 343A	168	GLAD 458Y	203	GLAD 473Z	259	GLAD 537Z
22A	GLAD 89A	57	GLAD 202T	95	GLAD 301W	131	GLAD 357X	169	GLAD 462Y	205	GLAD 475Z	260	GLAD 538Z
23	GLAD 97R	58	GLAD 203T	96	GLAD 297W	131A	GLAD 357A	170	GLAD 435Y	207	GLAD 477Z	261	GLAD 109R
24	GLAD 100R	59	GLAD 206T	96A	GLAD 297A	132	GLAD 323X	171	GLAD 418Y	208	GLAD 479Z	262	GLAD 126F
25	GLAD 122R	60	GLAD 207T	97	GLAD 277W	132A	GLAD 323A	172	GLAD 430Y	209	GLAD 480Z	270	GLAD 396Y
25A	GLAD 122A	60A	GLAD 207A	97A	GLAD 277A	133	GLAD 345X	173	GLAD 431Y	210	GLAD 481Z	271	GLAD 260A
26	GLAD 159S	61	GLAD 209T	98	GLAD 281W	133A	GLAD 345A	174	GLAD 402Y	211	GLAD 482Z	272	GLAD 124A
27	GLAD 147S	62	GUT 152T	99	GLAD 320W	134	GLAD 355X	175A	GLAD 402A	212	GLAD 483Z	273	GLAD 453A
28	GLAD 125S	63	GLAD 212T	100	GLAD 315W	135	GLAD 394X	175	GLAD 409Y	214	GLAD 485Z	274	GLAD 181A
29	GLAD 145S	64	GLAD 216T	101	GLAD 275W	136	GLAD 328X	176	GLAD 443Y	216	GLAD 487Z	275	GLAD 15A
30	GLAD 151S	65	GLAD 219T	101A	GLAD 275A	136A	GLAD 328A	177	GLAD 441Y	217	GLAD 488Z	276	GLAD 31A
30A	GLAD 151A	66	GLAD 222T	102	GLAD 290W	137	GLAD 329X	178	GLAD 455Y	218	GLAD 489Z	277	GLAD 336A
		67	GLAD 223T	103	GLAD 272W	137A	GLAD 329A	178A	GLAD 455A	219	GLAD 490Z		

Terms & Conditions

CATTLE INSPECTION: All carry permanent identity tags, corresponding to Sale Lot Numbers. All shall be available for inspection prior to the sale. THIS IS A PUREBRED FEMALE DISPERSAL FOR STRYKER CATTLE COMPANY: Every animal to be offered "as they are" on Sale Day, with no further guarantee expressed or implied. Every precaution will be made to announce known blemishes from the Auction Stand.

ANNOUNCEMENTS: Errors discovered in the catalogue will be corrected by announcements from the auction stand at sale time and such corrections will take precedence over the printed matter in the catalogue. **RELEASE:** No cattle will be released until the conclusion of the sale. Each animal becomes the risk of the purchaser as soon as sold.

MAIL BIDS: May be entrusted in complete confidence to any of the Sale Staff listed or to Douglas J. Henderson & Associates Ltd.

INSURANCE: Ownership risk to purchaser commences when the Auctioneer's hammer falls. Livestock coverage will be available at the clerk's desk from the appointed representatives on Sale Day, also from the Sales Management.

TERMS OF SALE: Are cash or cheque at par, payable on Sale Day. No release will be given until satisfactory settlement has been made. We reserve the right to withhold animals from export shipment for whom payments have not been received prior to departure times.

EVERY ANIMAL sells to the highest bidder and in cases of disputes, the auctioneer's decision will be final.

ALL PERSONS who attend the Sale do so at their own risk, and the owners, Management and Sale Staff assume no liability, legal or otherwise, for property loss or for any accidents that may occur.



*Thank You
& Happy Trails!*



Lot 201: Stryker Tinge 471Z



Lot 115A: Stryker Jane 547A



Lot 217: Stryker Ina 488Z



Lot 178A: Stryker Lass 455A



Lot 241: Stryker Annie K 513Z



Lot 198: Stryker Jane 466Z



DjH Douglas J. Henderson
& Associates Ltd.
P.O. BOX 5900, LACOMBE, ALBERTA T4L 1X4

R P G P R G	CANADA	POSTES
	POST	CANADA
	Postage paid	Port payé
	Addressed Admail 03683273	Médiaposte avec adresse

RETURN POSTAGE GUARANTEED
PORT DE RETOUR GARANTI

Stryker *Cattle Company*

COMPLETE PUREBRED
Black Angus Female

Dispersal

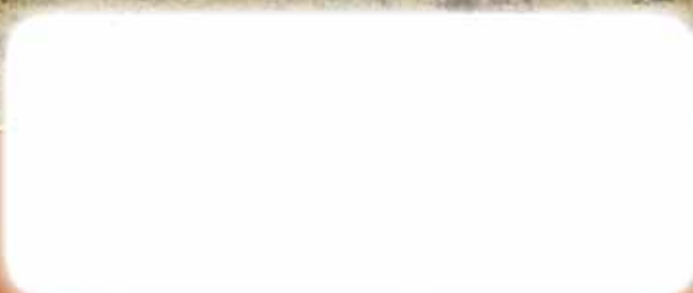

www.strykercattle.com.wordpress.com

Monday - November 25 - 2013

1 PM at the Medicine Hat Feeding Company - Medicine Hat - AB