



Peak Dot  *Ranch Ltd.*

Spring Bull and Female Sale

Wednesday, April 2, 2014

At the Ranch, Wood Mountain, Saskatchewan

202 BULLS - 128 HEIFERS



Lot 69 Peak Dot Eliminator 718A

Welcome to Peak Dot Ranch... Established in 1950...

The Moneo Family



Terry and Barbara



Carson, Lana, Koen and Riley



Clay, Shannon, Matt, Madison, Merit, and Mavryk



Scott, Mia and Luke Turner

Welcome to the 2014 Spring Sale.

It is our pleasure to welcome you to the Annual Peak Dot Ranch Spring Bull and Female Sale. We really would like to thank all the buyers and bidders from last falls Bull and Female Sale and all prior sales. Many of our repeat customers have become great friends over the years.

Our program, since its early beginnings, has always been committed to producing bulls for the commercial cowman. As you study the book you will find we put a lot of emphasis on maternal traits. We believe it all starts with the mother cows, or as my grandfather would say the factory. A number of the bulls and females in this sale are produced from our embryo program. We will once again be offering many full brothers, three quarter brothers, and half brothers. The easiest way to gain consistency in a herd is to buy bulls that are bred alike. Consistency can make the difference between a good calf crop and a great one.

The female offering is not only our largest to date, but I also believe it is hands down the very best that we have offered. Not many seed stock producers will put their top replacements up for sale. It is only due to our large embryo program that we can afford to allow our newest and freshest genetics to be sold. Also you have to pay for that large embryo program somehow. Heifers will enter the ring in evenly matched pairs with the winning bidder have the choice of picking one or sweeping the ring at that price. There is a great opportunity here to buy females that are bred alike, very consistent in kind and type.

For sale now right off the Ranch Peak Dot has 64 head of registered Angus heifers for sale by private treaty from our fall program. This is a seldom offered chance to acquire some of the top females from our program. Many daughters of SAV Eliminator 9105, SAV Bullet 0473, Peak Dot Dominator 42U, Peak Dot Pioneer 9X and Iron Mountain from the most popular cow families at Peak Dot. This is a perfect set of heifers for anyone wanting to start a new Angus herd, or strengthen an existing one. You can view a video and a supplement sheet on our website.

We hope to see you all at the sale and if any one cannot make it or has any questions please feel free to contact Carson or Clay. We offer a sight unseen program that has become very popular. The growing success of this program is driven by the disciplined manner in which it is handled.

You can count on the cattle you purchase from this third generation family owned ranching operation. After 60 years of doing business with ranchers and commercial cattlemen and women, we have earned a reputation we are very proud of. We look forward to being your source for good quality Angus and appreciate the confidence you have shown in our program. Come early and view the cattle and be our guests and enjoy a beef barbecue with refreshments.

Sincerely,
Clay and Carson Moneo



Peak Dot Ranch Ltd.

ESTABLISHED IN 1950

Box 105 Wood Mountain SK S0H 4L0

Terry Moneo 306 266 4303 Carson Moneo 306 266 4414 Clay Moneo 306 266 4411 Scott and Mia Turner 306 266 2056

Fax 266 4930 Email peakdot@gmail.com

www.peakdotranch.com





Sale starts at 1:00 p.m. C.S.T. Sharp!

Peak Dot Ranch Ltd.

SPRING BULL AND FEMALE SALE

Wednesday, Apr. 2, 2014

Selling 202 BULLS - 128 HEIFERS

At the Ranch, Wood Mountain, Saskatchewan

SALE DAY PHONES:

Line 1....(306)642-7415

Line 2.....(306)640-9241

Please phone (306)266-4414 ahead preferably a day or two before the sale to ensure that we can have a phone line available for you on sale day.

SALE LOCATION:

Sale will be held at the Peak Dot Ranch sale barn, 3 1/2 miles south of Wood Mountain, SK 25 miles from the Montana border(West Poplar entry).

AIR TRAVEL:

Air Strip at Assiniboia There will be transportation provided from Assiniboia.

Call us ahead for details and to arrange transportation.

ACCOMMODATIONS:

BAR B INN Assiniboia (306)642-5555

121 Steak house/ Lounge & Motel (306) 642-4662

Grasslands Inn, Mankota (306)478-2909

Parkside Inn Ponteix (306)625-3553

Limerick Hotel (306)263-2133

Cottonwood Inn, Glasgow, MT, USA (406) 228-8213

Holiday Inn Express, Swift Current (306) 773-8288

Canalta Assiniboia (306) 642-1010

FOOD:

Barbecue Beef Dinner begins at 11:30 a.m.C.S.T.

Sale starts at 1:00 p.m. C.S.T. Sharp!



SALE STAFF:

Steve DorrانAuctioneer (403) 226-2985 (403) 540-9498

Ryan DorrانRing Service Auctioneer (403) 507-6483

Andy Rest.....Ring Service (406) 254-7576

Craig Flewelling.....Ring Service (403) 556-0515

Nate Marin.....Ring Service (306) 869-7130

Don Ravellette.....Cattle Business Weekly (605) 685-5147

Kurt Kangus.....Angus Journal (661)-706-2041

Geoff AndersonConsultant (Bohrson Marketing Services) (306) 731-7921

Scott Bohrson.....Consultant (Bohrson Marketing Services) (403) 370-3010

Colton Hamilton.....Consultant (Bohrson Marketing Services) (403) 507-5416

Brian Bouchard.....Consultant (Bouchard Livestock International) (403) 813-7999

Laird Senft.....Consultant (306) 332-4832

Ben Wright.....Eastern Consultant (519) 374-3335

SIGHT UNSEEN PURCHASE PLAN:

We would like you to attend the sale, but if you cannot, you can have Carson personally handle your purchase . Call him with your specification and discuss the offering, preferably a week before the sale. Carson gladly will assist you with your sale selections and represent you on sale day. We guarantee full satisfaction upon delivery or you don't own them.

Carson Moneo (306)266-4414

TRUCKING AND DELIVERY:

Free delivery in a 500 mile radius to central points on purebred purchases totalling \$2500.00 or more. For purchases going beyond the 500 miles we will help coordinate delivery to get the cattle to you as economically as we can. **\$100 Discount if you haul your own sale day.**

SALE ORDER:

Heifers sell first followed by the bulls.

Cattle will sell in consecutive catalog order.

TERMS AND CONDITIONS:

Cattle will sell according to the terms and conditions of the Canadian Angus Association.

TERMS OF SALE:

Cash or cheque, payable to the Clerk of the Sale on Sale Day.

We also now accept Visa,Master Card and Debit cards. Release shall not be given unless satisfactory settlement has been made with the seller.

U.S. FUNDS: Shall be accepted at the Rate of Exchange current on Sale Day.

U.S. BUYERS:

We welcome our U.S. customers. Peak Dot will do all the necessary testing for export. Delivery will be looked after by Peak Dot within a 500 mile radius. For purchases going beyond the 500 miles we will help coordinate delivery to get the cattle to you as economically as we can.

INSURANCE:

An insurance representative will be present on Sale Day.



Peak Dot Ranch Fall Bulls...



PEAK DOT ELIMINATOR 1050Z - LOT 1



SAV ELIMINATOR 9105

SAV Eliminator 9105 is the powerful lead off Rito 707 of deal 3407 7075 son selected by Peak Dot and Johnson Livestock as a \$95 000 feature of the 2010 SAV Sale He was the #1 marbling bull of his calf crop with an MF ratio of 155 and scanned a 365 day REA of 15.8 inches with a yearling scrotal measurement of 41 cm Eliminator has consistently sired pounds length sheer thickness and extreme muscle density His sons and daughters were the highlight of the April Peak Dot Ranch Bull and Female Sale and the top selling sire group Again this fall at weaning the Eliminator calves came in big thick husky and heavy Eliminator breeds true and his consistency is unparalleled The 2014 sale will again have an outstanding array of his progeny



PEAK DOT ELIMINATOR 1013Z - LOT 2



PEAK DOT ELIMINATOR 1013Z - LOT 2

1 PEAK DOT ELIMINATOR 1050Z	
MALE	PDAR 1050Z 1725766 August 30 2012
RITO 707 OF IDEAL 3407 7075	R R RITO 707
S A V ELIMINATOR 9105	DEAL 3407 OF 1418 076
S A V ABIGALE 5646	S A F 598 BANDO 5175
	S A V ABIGALE 6062
DUFF ENCORE 702	D H D TRAVELER 6807
ANNIE K OF PEAK DOT 342X	O C C DIXIE ERICA 814G
ANNIE K OF PEAK DOT 829S	S A V 004 PREDOMINANT 4438
	DOUBLE AA ANNIE K 261'95
BW: 86 bs. Adj 205 day Wt: 853 lbs. Adj 365 day Wt: 1201 lbs.	
BW:+4.3 WW: +53 YW: +96 Milk: +20	

2 PEAK DOT ELIMINATOR 1013Z	
MALE	PDAR 1013Z 1710636 August 23 2012
RITO 707 OF IDEAL 3407 7075	R R RITO 707
S A V ELIMINATOR 9105	IDEAL 3407 OF 1418 076
S A V ABIGALE 5646	S A F 598 BANDO 5175
	S A V ABIGALE 6062
S A V IRON MOUNTAIN 8066	TC GRIDIRON 258
BAMBI OF PEAK DOT 488X	S A V MADAME PRIDE 3249
BAMBI OF PEAK DOT 515N	STEVENSON RAINMAKER D15K
	BAMBI OF PEAK DOT 528K
BW: 80lbs. Adj 205 day Wt: 827 lbs. Adj 365 day Wt: 1201 lbs.	
BW:+3.1 WW: +51 YW: +98 Milk: +20	

>Recommended for heifers or cows
 > tremendous style and character, hair and thickness, big style, with a herd bull look
 >Out on an easy keeping orange efficient Duff Encore 702 daughter

>Recommended for heifers or cows
 >A bull with a big square hip, muscle shape, plenty of bone and substance
 >Dam is a moderate framed, perfect uddered stylish Iron Mountain daughter

Peak Dot Ranch Fall Bulls...



PEAK DOT BULLET 1011Z - LOT 3



PEAK DOT PREDOMINANT 234U
The featured full brother to lot 3 from the spring 2010 sale purchased by Rick Vervalcke



PEAK DOT ELIMINATOR 1029Z - LOT 4



PEAK DOT ELIMINATOR 763Y
The featured full brother to lot 4 from the spring 2013 sale purchased by Bill Ramage.

3	PEAK DOT BULLET 1011Z		
MALE	PDAR 1011Z	1764856	August 22 2012
S A V BISMARCK 5682	G A R GRID MAKER		
S A V BULLET 0473	S A V ABIGALE 0451		
S A V EMBLYNETTE 7566	S A V NET WORTH 4200		
S A V SAUGAHATCHEE 9374	S A V EMBLYNETTE 7261		
DUCHESS OF PEAK DOT 517M	LEACHMAN SAUGAHATCHEE		
DUCHESS OF PEAK DOT 626F	S A V DOMINIQUE 5003		
	HF WALK-ON 14C		
	DUCHESS OF PEAK DOT 280R		
BW: 85lbs. Adj 205 day Wt: 752 lbs. Adj 365 day Wt: 1069 lbs.			
BW:+3.8 WW: +45 YW: +74 Milk: +20			

>Recommended or hei ers or cows
>Phenotypic standout Per ect structure and muscle shape
>Dam is an angular attractive Saughatchee daughter

4	PEAK DOT ELIMINATOR 1029Z		
MALE	PDAR 1029Z	1710648	August 26 2012
RITO 707 OF IDEAL 3407 7075	R R RITO 707		
S A V ELIMINATOR 9105	IDEAL 3407 OF 1418 076		
S A V ABIGALE 5646	S A F 598 BANDO 5175		
	S A V ABIGALE 6062		
	BALDRIDGE KABOOM K243		
	MOHNEN DYNAMITE 1356		
ANNIE K OF PEAK DOT 554U	MOHNEN JILT 910 CAF		
PRIDE OF J AND J 215G	HF WALK-ON 14C		
	CEDAR CREEK ANNIE K 903A		
BW: 81lbs. Adj 205 day Wt: 824 bs. Adj 365 day Wt: 1143 lbs.			
BW:+2.9 WW: +53 YW: +98 Milk: +19			

>Recommended or hei ers or cows
>A big rump on this long rugged docile bull Weaning ratio o 111
>Out o a nice patterned ull bodied Dynamite daughter

Peak Dot Ranch Fall Bulls...



PEAK DOT GRASSLANDS 1125Z - LOT 5



QUEEN OF PEAK DOT 710W
The dam of lot 5

5 PEAK DOT GRASSLANDS 1125Z
MALE PDAR 1125Z 1725778 September 08 2012
 SANDY BAR GRASSLANDS 94T WILBAR ADVANTAGE 202R
 PEAK DOT GRASSLANDS 537W SANDY BAR JEMINA 22N
 CEDAR OF PEAK DOT 844T BASIN PRIME CUT 354K
 CEDAR OF PEAK DOT 561K
 DUFF ENCORE 702 D H D TRAVELER 6807
 QUEEN OF PEAK DOT 710W O C C DIXIE ERICA 814G
 QUEEN OF PEAK DOT 556S S A V 004 PREDOMINANT 4438
 QUEEN OF PEAK DOT 707P
 BW: 78lbs. Adj 205 day Wt: 927 bs. Adj 365 day Wt: 1273 lbs.
 BW:+2.4 WW: +57 YW: +92 Mi k: +18

>Recommended or hei ers
 >Masculine, big testicled, square made bull that posted a 927lb weaning weight Hei ers first cal
 >Dam is an angular attractive, moderate ramed Du Encore 702 daughter



PEAK DOT BULLET 1102Z - LOT 6

6 PEAK DOT BULLET 1102Z
MALE PDAR 1102Z 1710814 September 06 2012
 S A V BISMARCK 5682 G A R GRID MAKER
 S A V BULLET 0473 S A V ABIGALE 0451
 S A V EMBLYNETTE 7566 S A V NET WORTH 4200
 S A V EMBLYNETTE 7261
 BASIN PRIME CUT 354K SUMMITCREST PRIME CUT 1G42
 BARDOLIA OF PEAK DOT 704R BASIN HEIRESS 353
 BARDOLIA OF PEAK DOT 539K SCA 03H OF IDEAL 1418
 BARDOLIA OF PEAK DOT 980H
 BW: 84lbs. Adj 205 day Wt: 818 bs. Adj 365 day Wt: 1156 lbs.
 BW:+3.6 WW: +46 YW: +87 Milk: +24

>Recommended or hei ers or cows
 >Athletic ree moving unctional bull with excellent per ormance
 >Dam is a consistent producing Basin Prime Cut daughter



PEAK DOT BULLET 1055Z - LOT 7

7 PEAK DOT BULLET 1055Z
MALE PDAR 1055Z 1710747 August 08 2012
 S A V BISMARCK 5682 G A R GRID MAKER
 S A V BULLET 0473 S A V ABIGALE 0451
 S A V EMBLYNETTE 7566 S A V NET WORTH 4200
 S A V EMBLYNETTE 7261
 BASIN PRIME CUT 354K SUMMITCREST PRIME CUT 1G42
 ANNIE K OF PEAK DOT 867T BASIN HEIRESS 353
 ANNIE K OF PEAK DOT 613L DOUBLE AA RITO 261'97
 DOUBLE AA ANNIE K 79'94
 BW: 84lbs. Adj 205 day Wt: 749 bs. Adj 365 day Wt: 1138 lbs.
 BW:+3.4 WW: +44 YW: +79 Milk: +21

>Recommended or hei ers or cows
 >A well balanced square rumped bull that will leave nice replacements
 >Dam is an angular cow with shape and style

Peak Dot Ranch Fall Bulls...



PEAK DOT PIONEER 1090Z - LOT 8



PEAK DOT PIONEER 9X

The sire of lot 8. Pioneer 9X blends calving ease outstanding performance and breed leading EPDs with cow family strength that goes back generations. His progeny are very docile and display tremendous volume and fleshing ability. Pioneer 9X sons were among some of the top lots in our December bull sale and he has assembled an excellent set of sons again for this sale.

8 PEAK DOT PIONEER 1090Z
MALE PDAR 1090Z 1725794 September 05 2012
 S A V PIONEER 7301 S A V FINAL ANSWER 0035
 PEAK DOT PIONEER 9X S A V BLACKBIRD 5297
 DUCHESS OF PEAK DOT 610T HF POWER-UP 72N
 DUFF ENCORE 702 DUCHESS OF PEAK DOT 654N
 LADY OF PEAK DOT 392W D H D TRAVELER 6807 NHF
 LADY OF PEAK DOT 638N O C C DIXIE ERICA 814G
 HF MOST WANTED 46H
 LADY OF PEAK DOT 571K
 BW: 79lbs. Adj 205 day Wt: 951 lbs. Adj 365 day Wt: 1356 lbs.
 BW:+2.5 WW: +63 YW: +105 Mi k: +23

>Recommended or heifers
 >Moderate ramed, wide based, extra muscle expression with a 79lb birth weight Weaning ratio o 121
 >Dam is a young eminine Du Encore 702 daughter with true Angus character



PEAK DOT IRON MOUNTAIN 1151Z - LOT 9

9 PEAK DOT IRON MOUNTAIN 1151Z
MALE PDAR 1151Z September 13 2012 1725822
 S A V IRON MOUNTAIN 8066 TC GRIDIRON 258
 PEAK DOT IRON MOUNTAIN 867X S A V MADAME PRIDE 3249
 LADY OF PEAK DOT 839S STEVENSON BRUNO 6371
 MOHNEN DYNAMITE 1356 LADY OF PEAK DOT 504M
 HEATHER OF PEAK DOT 563U BALDRIDGE KABOOM K243
 HEATHER OF PEAK DOT 544K MOHNEN JILT 910 CAF
 DOUBLE AA RITO 28797
 HEATHER OF PEAK DOT 460D
 BW: 83lbs. Adj 205 day Wt: 745 lbs. Adj 365 day Wt: 1133 lbs.
 BW:+3.2 WW: +55 YW: +93 Milk: +17

>Recommended or heifers or cows
 >Big loined soggy middled bull
 >Dam is a deeper made Dynamite daughter Grandam is a past embryo donor with several daughters in the herd



PEAK DOT DOMINATOR 1085Z - LOT 10

10 PEAK DOT DOMINATOR 1085Z
MALE PDAR 1085Z 1710805 September 05 2012
 S A V 004 PREDOMINANT 4438 S A V 8180 TRAVELER 004
 PEAK DOT DOMINATOR 42U S A V EMBLYNETTE 1182
 LADY OF PEAK DOT 871L HF MOST WANTED 46H
 S A V 004 CAPACITY 5234 CAF LADY OF PEAK DOT 513E
 DUCHESS OF PEAK DOT 333T S A V 8180 TRAVELER 004
 DUCHESS OF PEAK DOT 582K S A V ERICA 1141
 HF MOST WANTED 46H
 DUCHESS OF PEAK DOT 945H
 BW: 90lbs. Adj 205 day Wt: 768 bs. Adj 365 day Wt: 1110 lbs.
 BW:+4.4 WW: +40YW: +71 Milk: +19

>Recommended or cows
 >Moderate, masculine, and extremely bee y
 >Dam is one o many good Capacity daughters Grandam is a past embryo donor

Peak Dot Ranch Fall Bulls...



PEAK DOT IRON MOUNTAIN 1273Z - LOT 11



DUCHESS OF PEAK DOT 186T
The dam of lot 11



PEAK DOT PIONEER 1034Z - LOT 12



PEAK DOT BULLET 1018Z - LOT 13

11 PEAK DOT IRON MOUNTAIN 1273Z
MALE PDAR 1273Z 1767421 November 30 2012

S A V IRON MOUNTAIN 8066	TC GRIDIRON 258
PEAK DOT IRON MOUNTAIN 473X	S A V MADAME PRIDE 3249
ANNIE K OF PEAK DOT 714R	STEVENS BRUNO 6371
	DOUBLE AA ANNIE K 240'01
S A R NEW TREND 4100 2080	L F NEW TREND 4100
DUCHESS OF PEAK DOT 186T	CHAMPION HILL POCAHONTAS
DUCHESS OF PEAK DOT 874L	HF MOST WANTED 46H
	DUCHESS OF PEAK DOT 762G

BW: 80lbs. Adj 205 day WT: 931lbs. Adj 365 day Wt: 1486lbs.
BW:+2.3 WW: +62 YW: +104 Milk: +16

>Recommended or heifers or cows
>A good one A big loined, sharp looking bull Weaning ratio o 128 and yearling ratio o 133
>Dam is a unctinal, nice uddered SAR New rend 4100 daughter

12 PEAK DOT PIONEER 1034Z
MALE PDAR 1034Z 1725761 August 26 2012

S A V PIONEER 7301	S A V FINAL ANSWER 0035
PEAK DOT PIONEER 9X	S A V BLACKBIRD 5297
DUCHESS OF PEAK DOT 610T	HF POWER-UP 72N
	DUCHESS OF PEAK DOT 654N
S A V 004 CAPACITY 5234	S A V 8180 TRAVELER 004
BARDOLIA OF PEAK DOT 820T	S A V ERICA 1141
BARDOLIA OF PEAK DOT 641K	HF MOST WANTED 46H
	BARDOLIA OF PEAK DOT 810G

BW: 85lbs. Adj 205 day Wt: 786 lbs. Adj 365 day Wt: 1109 lbs.
BW:+2.8 WW: +55 YW: +88 Milk: +23

>Recommended or heifers or cows
>A strong topped smooth ronted bull
>Dam is a capacity daughter with small teats

13 PEAK DOT BULLET 1018Z
MALE PDAR 1018Z 1710639 August 24 2012

S A V BISMARCK 5682	G A R GRID MAKER
S A V BULLET 0473	S A V ABIGALE 0451
S A V EMBLYNETTE 7566	S A V NET WORTH 4200
	S A V EMBLYNETTE 7261
S A V IRON MOUNTAIN 8066	TC GRIDIRON 258
QUEEN OF PEAK DOT 768X	S A V MADAME PRIDE 3249
QUEEN OF PEAK DOT 499S	STEVENS BRUNO 6371
	QUEEN OF PEAK DOT 644N

BW: 82lbs. Adj 205 day Wt: 867 lbs. Adj 365 day Wt: 1223 lbs.
BW+4.5 WW: +58 YW: +100 MILK: +25

>Recommended or heifers or cows
>A proud looking, thick made, nicely balanced bull
>Dam is moderate emine with a nice udder

14 PEAK DOT ELIMINATOR 1045Z
MALE PDAR 1045Z 1725764 August 30 2012

RITO 707 OF IDEAL 3407 7075	R R RITO 707
S A V ELIMINATOR 9105	IDEAL 3407 OF 1418 076
S A V ABIGALE 5646	S A F 598 BANDO 5175
	S A V ABIGALE 6062
DUFF ENCORE 702	D H D TRAVELER 6807
JUNE OF PEAK DOT 357X	O C C DIXIE ERICA 814G
JUNE OF PEAK DOT 571R	STEVENS BRUNO 6371
	CEDAR CREEK 13F

BW: 79lbs. Adj 205 day Wt: 841 lbs. Adj 365 day Wt: 1195 lbs.
BW:+2.8 WW: +51 YW: +96 Milk: +22

>Recommended or heifers or cows
>A docile bull - square hipped and wide based
>Dam is mid sized, neatly made Du Encore daughter

Peak Dot Ranch Fall Bulls...



PEAK DOT PIONEER 1032Z - LOT 15



HEROINE OF PEAK DOT 962U
The grandam of lot 15



HEROINE OF PEAK DOT 509K
One of the all time to producing cows at Peak Dot from whom lot 15 descends.



PEAK DOT PIONEER 1160Z - LOT 16



15	PEAK DOT PIONEER 1032Z
MALE	PDAR 1032Z 1725760 August 26 2012
S A V PIONEER 7301	S A V FINAL ANSWER 0035
PEAK DOT PIONEER 548X	S A V BLACKBIRD 5297
QUEEN OF PEAK DOT 605T	S A V AUTOGRAPH 5204
	QUEEN OF PEAK DOT 320R
S A V IRON MOUNTAIN 8066	TC GRIDIRON 258
HEROINE OF PEAK DOT 649X	S A V MADAME PRIDE 3249
HEROINE OF PEAK DOT 962U	S A V 004 PREDOMINANT 4438
	HEROINE OF PEAK DOT 509K
BW: 78lbs. Adj 205 day Wt: 899 lbs. Adj 365 day Wt: 1279 lbs.	
BW:+3.2 WW: +63 YW: +105 Milk: +24	

>Recommended or heirs
 >A low birth weight bull ripped with muscle rom front to back that weaned just under 900lbs
 >Weaning ratio o 114
 >Dam is a very eminine ronted cow that will raise masculine bulls Grandam is a donor cow along with her ull sister Great grandam is a past embryo donor

16	PEAK DOT PIONEER 1160Z
MALE	PDAR 1160Z 1725829 September 09 2012
S A V PIONEER 7301	S A V FINAL ANSWER 0035
PEAK DOT PIONEER 569X	S A V BLACKBIRD 5297
SUSIE OF PEAK DOT 585T	S A V AUTOGRAPH 5204
	SUSIE OF PEAK DOT 954P
S A V PIONEER 7301	S A V FINAL ANSWER 0035
BARDOLIA OF PEAK DOT 642X	S A V BLACKBIRD 5297
BARDOLIA OF PEAK DOT 421U	MOHNEN DYNAMITE 1356
	BARDOLIA OF PEAK DOT 394J
BW: 79lbs. Adj 205 day Wt: 836 bs. Adj 365 day Wt: 1188 bs.	
BW:+3.1 WW: +56 YW: +94 Mi k: +26	

>Recommended or heirs
 >A line bred stout bull with natural thickness, large testicles and a riendly disposition
 >Weaning ratio o 114
 >Dam has a very well designed and well attached udder

Peak Dot Ranch Fall Bulls...



PEAK DOT ELIMINATOR 1271Z - LOT 17



BARBARA OF PEAK DOT 317T
The dam of lot 17.



BARBARA OF PEAK DOT 307T
The full sister to the dam of lot 17.

17 PEAK DOT ELIMINATOR 1271Z
MALE PDAR 1271Z 1725921 November 30 2012
RITO 707 OF IDEAL 3407 7075 R R RITO 707
S A V ELIMINATOR 9105 IDEAL 3407 OF 1418 076
S A V ABIGALE 5646 S A F 598 BANDO 5175
S A V ABIGALE 6062
S A V 004 PREDOMINANT 4438 S A V 8180 TRAVELER 004
BARBARA OF PEAK DOT 317T S A V EMBLYNETTE 1182
BARBARA OF PEAK DOT 519K HF MOST WANTED 46H
BARBARA OF PEAK DOT 927H
BW: 79 bs. Adj 205 day Wt: 891 lbs. Adj 365 day Wt: 1404 bs.
BW:+1.9 WW: +60 YW: +112 Milk: +23

>Recommended or heifers
>A very correct made calving ease bull Weaning ratio o 122 and yearling ratio o 123
>Predominant dam is shapey and ull bodied Comes rom a large highly proven cow amily at Peak Dot



PEAK DOT ELIMINATOR 1089Z - LOT 18

18 PEAK DOT ELIMINATOR 1089Z
MALE PDAR 1089Z 1710807 September 05 2012
RITO 707 OF IDEAL 3407 7075 R R RITO 707
S A V ELIMINATOR 9105 IDEAL 3407 OF 1418 076
S A V ABIGALE 5646 S A F 598 BANDO 5175
S A V ABIGALE 6062
PEAK DOT HOBSON 57N STEVENSON BRUNO 6371
BARDOLIA OF PEAK DOT 591S LADY OF PEAK DOT 558K
BARDOLIA OF PEAK DOT 382J PEAK DOT STOCKMAN 12F
BARDOLIA OF PEAK DOT 419D
BW: 84 bs. Adj 205 day Wt: 784 lbs. Adj 365 day Wt: 1130 bs.
BW:+2.9 WW: +45 YW: +89 Milk: +19

>Recommended or heifers or cows
>A stout made bull that will hold up well in a tough environment
>Dam is a heavy milking Hobson 57N daughter



PEAK DOT IRON MOUNTAIN 1182Z - LOT 19

19 PEAK DOT IRON MOUNTAIN 1182Z
MALE PDAR 1182Z 1725846 September 24 2012
S A V IRON MOUNTAIN 8066 TC GRIDIRON 258
PEAK DOT IRON MOUNTAIN 473X S A V MADAME PRIDE 3249
ANNIE K OF PEAK DOT 714R STEVENSON BRUNO 6371
S A V 004 PREDOMINANT 4438 DOUBLE AA ANNIE K 240'01
LADY OF PEAK DOT 979U S A V 8180 TRAVELER 004
LADY OF PEAK DOT 782L S A V EMBLYNETTE 1182
DOUBLE AA RITO 287'97
LADY OF PEAK DOT 575E
BW: 88 bs. Adj 205 day Wt: 751 lbs. Adj 365 day Wt: 1127 bs.
BW:+4.1 WW: +51 YW: +79 Milk: +18

>Recommended or heifers
>Moderate and thick with eye appeal
> Dam is deep and massive, one o 33 daughters rom the proli ic Lady o Peak Dot 782L



LADY OF PEAK DOT 986U
The full sister to the dam of lot 19



LADY OF PEAK DOT 782L
The grandam of lot 19

Peak Dot Ranch Fall Bulls...



PEAK DOT ELIMINATOR 1017Z - LOT 20



PEAK DOT IRON MOUNTAIN 856Y
The maternal brother to lot 20 and featured lot from the 2013 sale selling to Fort Pitt Farms.



SAV 004 CAPACITY 5234
The sire of lot 20 dam

20 PEAK DOT ELIMINATOR 1017Z
MALE PDAR 1017Z 1710638 August 23 2012

RITO 707 OF IDEAL 3407 7075	R R RITO 707
S A V ELIMINATOR 9105	IDEAL 3407 OF 1418 076
S A V ABIGALE 5646	S A F 598 BANDO 5175
	S A V ABIGALE 6062
S A V 004 CAPACITY 5234	S A V 8180 TRAVELER 004
ANNIE K OF PEAK DOT 789T	S A V ERICA 1141
ANNIE K OF PEAK DOT 799P	ELLIOTT FORTUNE 16M
	DOUBLE AA ANNIE K 365'01

BW: 86lbs. Adj 205 day Wt: 705 bs. Adj 365 day Wt: 1051 lbs.
BW:+3.7 WW: +43 YW: +81 Milk: +20

>Recommended or larger heifers or cows
>Masculine, big testicled, square made bull by Eliminator
>Out of a Capacity dam noted for her nice teat size

21 PEAK DOT ELIMINATOR 1007Z
MALE PDAR 1007Z 1710631 August 22 2012

RITO 707 OF IDEAL 3407 7075	R R RITO 707
S A V ELIMINATOR 9105	IDEAL 3407 OF 1418 076
S A V ABIGALE 5646	S A F 598 BANDO 5175
	S A V ABIGALE 6062
MOHNEN DYNAMITE 1356	BALDRIDGE KABOOM K243
DUCHESS OF PEAK DOT 532U	MOHNEN JILT 910 CAF
DUCHESS OF PEAK DOT 874L	HF MOST WANTED 46H
	DUCHESS OF PEAK DOT 762G

BW: 86lbs. Adj 205 day Wt: 776 lbs. Adj 365 day Wt: 1032 bs.
BW:+3.2 WW: +52 YW: +95 Milk: +19

>Recommended or heifers or cows
>A long, thick bull that is very smooth in the front end with a nice looking head
>Dam is a broody powerful Dynamite daughter



PEAK DOT ELIMINATOR 1007Z - LOT 21

22 PEAK DOT PIONEER 1221Z
MALE PDAR 1221Z October 08 2012 1725942

S A V PIONEER 7301	S A V FINAL ANSWER 0035
PEAK DOT PIONEER 569X	S A V BLACKBIRD 5297
SUSIE OF PEAK DOT 585T	S A V AUTOGRAPH 5204
	SUSIE OF PEAK DOT 954P
S A V IRON MOUNTAIN 8066	TC GRIDIRON 258
BARBARA OF PEAK DOT 977X	S A V MADAME PRIDE 3249
BARBARA OF PEAK DOT 821S	S A V 004 PREDOMINANT 4438
	BARBARA OF PEAK DOT 933P

BW: 76lbs. Adj 205 day Wt: 827 lbs. Adj 365 day Wt: 1281 bs.
BW:+2.9 WW: +59 YW: +99 Milk: +21

>Recommended or heifers
>A double bred calving ease bull by Pioneer and Iron Mountain in his make up
>Weaning ratio 0.113
>Dam is an attractive Iron Mountain daughter Grandam is a donor cow

23 PEAK DOT ELIMINATOR 1169Z
MALE PDAR 1169Z 1725836 September 19 2012

RITO 707 OF IDEAL 3407 7075	R R RITO 707
S A V ELIMINATOR 9105	IDEAL 3407 OF 1418 076
S A V ABIGALE 5646	S A F 598 BANDO 5175
	S A V ABIGALE 6062
BASIN PRIME CUT 354K	SUMMITCREST PRIME CUT 1G42
BARBARA OF PEAK DOT 436R	BASIN HEIRESS 353
BARBARA OF PEAK DOT 525E	HF WALK-ON 14C
	BARBARA OF PEAK DOT 85N

BW: 85lbs. Adj 205 day Wt: 780 lbs. Adj 365 day Wt: 1193 lbs.
BW:+2.8 WW: +51 YW: +89 Milk: +20

>Recommended or larger heifers
>A soggy, deep flanked sound bull with a huge weaning weight
>Dam is a powerful long hipped Prime Cut daughter that has raised many good bulls

Peak Dot Ranch Fall Bulls...



DUCHESS OF PEAK DOT 610T
The dam of lot 24



DUCHESS OF PEAK DOT 654N
The grandam of lot 24



PEAK DOT ELIMINATOR 1185Z - LOT 24

24 PEAK DOT ELIMINATOR 1185Z
MALE PDAR 1185Z 1725849 September 24 2012
RITO 707 OF IDEAL 3407 7075 R R RITO 707
S A V ELIMINATOR 9105 IDEAL 3407 OF 1418 076
S A V ABIGALE 5646 S A F 598 BANDO 5175
S A V ABIGALE 6062
HF POWER-UP 72N RIVERBEND POWERLINE 0050
DUCHESS OF PEAK DOT 610T HF ROSEBUD 23G
DUCHESS OF PEAK DOT 654N S A V SAUGAHATCHEE 9374
DUCHESS OF PEAK DOT 554K
BW: 84lbs. Adj 205 day Wt: 608 lbs. Adj 365 day Wt: 1190 bs.
BW:+4.4 WW: +41 YW: +100 Milk: +23

>Recommended or large heifers or cows
>A stylish bull with plenty of shape rich in maternal heritage
>Dam is a donor along with her dam and grandam. She also has a son that sells as lot 74 and a maternal brother that sells as lot 108



PEAK DOT BULLET 1096Z - LOT 25

25 PEAK DOT BULLET 1096Z
MALE PDAR 1096Z 1710813 September 05 2012
S A V BISMARCK 5682 G A R GRID MAKER
S A V BULLET 0473 S A V ABIGALE 0451
S A V EMBLYNETTE 7566 S A V NET WORTH 4200
S A V EMBLYNETTE 7261
S A V AUTOGRAPH 5204 S A V 8180 TRAVELER 004
HYALITE OF PEAK DOT 423T S A V CHERYL 9030
HYALITE OF PEAK DOT 304R PEAK DOT PRIME CUT 433M
HYALITE OF PEAK DOT 447N
BW: 85lbs. Adj 205 day Wt: 799 lbs. Adj 365 day Wt: 1120 bs.
BW:+2.9 WW: +50 YW: +85 Milk: +22

>Recommended or heifers or cows
>A bull that will catch your eye Strong from his hooks to pins
>Dam is a real nice Autograph daughter with a well attached udder



26 PEAK DOT IRON MOUNTAIN 1215Z
MALE PDAR 1215Z 1725937 October 08 2012
S A V IRON MOUNTAIN 8066 TC GRIDIRON 258
PEAK DOT IRON MOUNTAIN 473X S A V MADAME PRIDE 3249
ANNIE K OF PEAK DOT 714R STEVENSON BRUNO 6371
DOUBLE AA ANNIE K 240'01
MOHNEN DYNAMITE 1356 BALDRIDGE KABOOM K243
DUCHESS OF PEAK DOT 586U MOHNEN JILT 910
DUCHESS OF PEAK DOT 502M S A R NEW TREND 4100 2080
DUCHESS OF PEAK DOT 945H
BW: 83lbs. Adj 205 day Wt: 837 bs. Adj 365 day Wt: 1218 lbs.
BW:+3.2 WW: +60 YW: +97 Milk: +14

>Recommended or heifers or cows
>A level hip and square rump and a long stride
>Dam is a good looking Dynamite daughter from the Duchess cow family noted superior females

27 PEAK DOT BULLET 1044Z
MALE PDAR 1044Z 1710832 August 29 2012
S A V BISMARCK 5682 G A R GRID MAKER
S A V BULLET 0473 S A V ABIGALE 0451
S A V EMBLYNETTE 7566 S A V NET WORTH 4200
S A V EMBLYNETTE 7261
DUFF ENCORE 702 D H D TRAVELER 6807
LADY OF PEAK DOT 260W O C C DIXIE ERICA 814G
LADY OF PEAK DOT 683F 2TM STOCKMANS OSCAR 210
LADY OF PEAK DOT 696Z
BW: 77lbs. Adj 205 day Wt: 808 bs. Adj 365 day Wt: 1219 lbs.
BW:+3.5 WW: +53 YW: +95 Milk: +19

>Recommended or heifers
>A calving ease bull with a 77lbs birth weight and a 808lbs weaning weight
>Dam has lots of body depth and is easy fleshing

Peak Dot Ranch Fall Bulls...



PEAK DOT RANCLAND 1100Z - LOT 28

28 PEAK DOT RANCLAND 1100Z
MALE PDAR 1100Z 1725795 September 06 2012
 SANDY BAR GRASSLANDS 94T WILBAR ADVANTAGE 202R
 PEAK DOT RANCLAND 29W SANDY BAR JEMINA 22N
 JUNE OF PEAK DOT 812S S A V 004 PREDOMINANT 4438
 PEAK DOT VOLT 950U JUNE OF PEAK DOT 465N
 QUEEN OF PEAK DOT 502X MOHNEN DYNAMITE 1356
 QUEEN OF PEAK DOT 710P STEVENSON BRUNO 6371
 QUEEN OF PEAK DOT 705G
 BW: 81lbs. Adj 205 day Wt: 827 lbs. Adj 365 day Wt: 1170 lbs.
 BW:+3.5 WW: +50 YW: +85 Mi k: +20

>Recommended or heifers or cows
 >Good looking bull, good hip and hindquarter Gentle natured
 >Dam is a younger good milking Volt daughter Grandam is a donor cow



PEAK DOT PIONEER 1171Z - LOT 29

29 PEAK DOT PIONEER 1171Z
MALE PDAR 1171Z 1725838 September 19 2012
 S A V PIONEER 7301 S A V FINAL ANSWER 0035
 PEAK DOT PIONEER 569X S A V BLACKBIRD 5297
 SUSIE OF PEAK DOT 585T S A V AUTOGRAPH 5204
 S A V IRON MOUNTAIN 8066 SUSIE OF PEAK DOT 954P
 LADY OF PEAK DOT 751X TC GRIDIRON 258
 LADY OF PEAK DOT 801S S A V MADAME PRIDE 3249
 S A V 004 PREDOMINANT 4438
 LADY OF PEAK DOT 937P
 BW: 84lbs. Adj 205 day Wt: 804 lbs. Adj 365 day Wt: 1153 lbs.
 BW:+4.4 WW: +57 YW: +90 Mi k: +22

>Recommended or heifers or cows
 >A correct stylish well balanced bull
 >Dam is a personal favorite Grandam produced the lot 1 bull in the Dec. 2013 sale which sold to John Brown arms



PEAK DOT RANCLAND 1146Z - LOT 30

30 PEAK DOT RANCLAND 1146Z
MALE PDAR 1146Z 1725817 September 12 2012
 SANDY BAR GRASSLANDS 94T WILBAR ADVANTAGE 202R
 PEAK DOT RANCLAND 29W SANDY BAR JEMINA 22N
 JUNE OF PEAK DOT 812S S A V 004 PREDOMINANT 4438
 PEAK DOT PREDOMINANT 82S JUNE OF PEAK DOT 465N
 QUEEN OF PEAK DOT 92W S A V 004 PREDOMINANT 4438
 QUEEN MOTHER OF PEAK DOT 703L PRIDE OF PEAK DOT 532K
 HF YOUNG GUN 139J
 QUEEN MOTHER OF PEAK DOT
 BW: 79lbs. Adj 205 day Wt: 696 lbs. Adj 365 day Wt: 1087 lbs.
 BW:+3.0 WW: +44 YW: +75 Milk : +16

>Recommended or heifers or cows
 >Clean ronted, moderate ramed, wide based, extra muscle expression with a 79lb birth weight
 >Dam is a Broody Predominant 92S daughter

31 PEAK DOT PIONEER 1211Z
MALE PDAR 1211Z 1725933 October 03 2012
 S A V PIONEER 7301 S A V FINAL ANSWER 0035
 PEAK DOT PIONEER 569X S A V BLACKBIRD 5297
 SUSIE OF PEAK DOT 585T S A V AUTOGRAPH 5204
 S A V IRON MOUNTAIN 8066 SUSIE OF PEAK DOT 954P
 BARBARA OF PEAK DOT 984X TC GRIDIRON 258
 BARBARA OF PEAK DOT 821S S A V MADAME PRIDE 3249
 S A V 004 PREDOMINANT 4438
 BARBARA OF PEAK DOT 933P
 BW: 80lbs. Adj 205 day Wt: 827 lbs. Adj 365 day Wt: 1225 lbs.
 BW:+3.5 WW: +58 YW: +95 Milk: +21

>Recommended or heifers or cows
 >A Pioneer son that will hold rame size in check and add muscle and leshing ability
 >Out o a good looking nice uddered ron Mountain daughter Grandam is a donor cow



PEAK DOT PIONEER 1211Z - LOT 31

Peak Dot Ranch Fall Bulls...

32 PEAK DOT DOMINATOR 1021Z

MALE PDAR 1021Z 1710641 August 24 2012
 S A V 004 PREDOMINANT 4438 S A V 8180 TRAVELER 004
 PEAK DOT DOMINATOR 42U S A V EMBLYNETTE 1182
 LADY OF PEAK DOT 871L HF MOST WANTED 46H
 S A R FAME 2089 LADY OF PEAK DOT 513E
 S A F FAME
 BARBARA OF PEAK DOT 520M THREE TREES SKYMERE 57X7
 BARBARA OF PEAK DOT 563K PEAK DOT STOCKMAN 120G
 BARBARA OF PEAK DOT 637F
 BW: 86lbs. Adj 205 day Wt: 787 bs. Adj 365 day Wt: 1118 lbs.
 BW:+4.3 WW:+39 YW:+68 Mi k: +18

>Recommended or heifers or cows
 >A proud looking masculine big topped individual
 >Dam is a good old time daughter with a production record a mile long



PEAK DOT DOMINATOR 1021Z - LOT 32

33 PEAK DOT ELIMINATOR 1027Z

MALE PDAR 1027Z 1710645 AUGUST 25 2012
 RITO 707 OF IDEAL 3407 7075 R R RITO 707
 S A V ELIMINATOR 9105 IDEAL 3407 OF 1418 076
 S A V ABIGALE 5646 S A F 598 BANDO 5175
 S A V ABIGALE 6062
 S A V 004 PREDOMINANT 4438 S A V 8180 TRAVELER 004
 MAYFLOWER OF PEAK DOT 345T S A V EMBLYNETTE 1182
 MAYFLOWER OF PEAK DOT 392J MERIT 6105
 CEDER CREEK 25G
 BW: 86 lbs. Adj 205 day Wt: 727 bs. Adj 365 day Wt: 1200 lbs
 BW:+3.7 WW:+45 YW:+87 Milk:+21

>Recommended or heifers or cows
 >Square built thick and deep
 >Grandam is a past embryo donor



PEAK DOT ELIMINATOR 1027Z - LOT 33



The heaviest weaning wt bull from the entire 2012 fall calf crop...

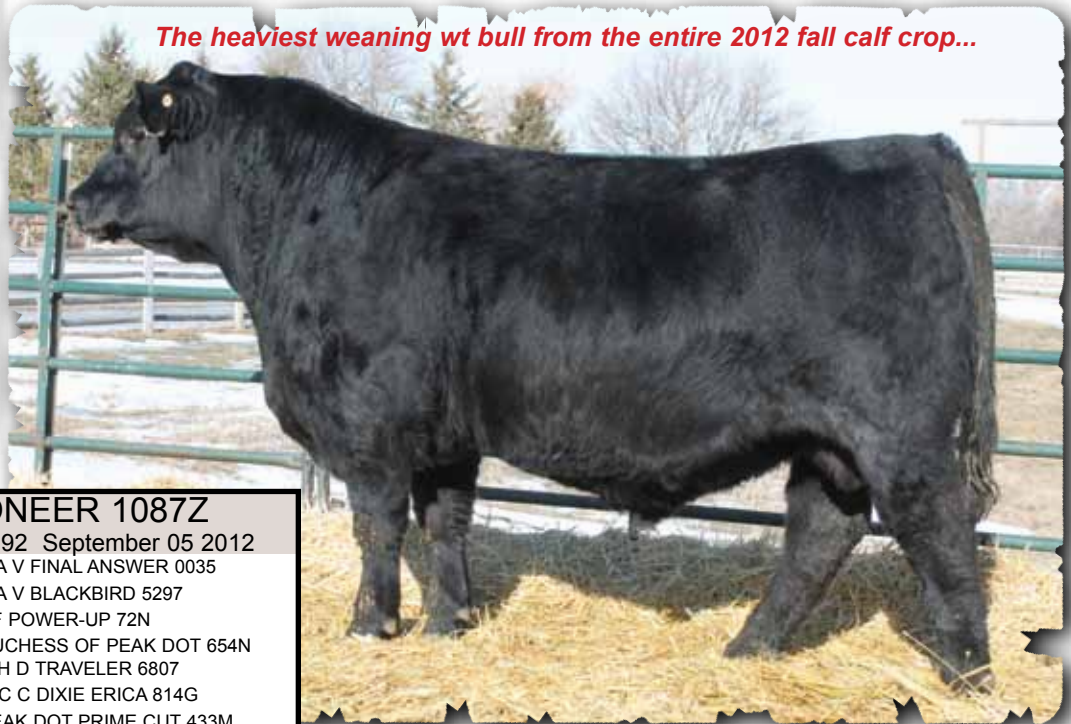

PEAK DOT PIONEER 1087Z - LOT 34

34 PEAK DOT PIONEER 1087Z

MALE PDAR 1087Z 1725792 September 05 2012
 S A V PIONEER 7301 S A V FINAL ANSWER 0035
 PEAK DOT PIONEER 9X S A V BLACKBIRD 5297
 DUCHESS OF PEAK DOT 610T HF POWER-UP 72N
 DUCHESS OF PEAK DOT 654N
 DUFF ENCORE 702 D H D TRAVELER 6807
 LADY OF PEAK DOT 234W O C C DIXIE ERICA 814G
 LADY OF PEAK DOT 222S PEAK DOT PRIME CUT 433M
 LADY OF PEAK DOT 470N
 BW: 78lbs. Adj 205 day Wt: 994 lbs. Adj 365 day Wt: 1366 lbs.
 BW:+2.1 WW: +70 YW: +114 Mi k: +21

>Recommended or heifers or cows
 >A proud looking, thick made, nicely balanced per ornamance bull Heaviest weaning weight all bull in the sale
 >Encore dam is moderate thick and wedge shaped

Peak Dot Ranch Fall Bulls...



PEAK DOT PIONEER 1077Z - LOT 35



35 PEAK DOT PIONEER 1077Z
MALE PDAR 1077Z 1725789 September 03 2012
 S A V PIONEER 7301 S A V FINAL ANSWER 0035
 PEAK DOT PIONEER 569X S A V BLACKBIRD 5297
 SUSIE OF PEAK DOT 585T S A V AUTOGRAPH 5204
 PEAK DOT PREDOMINANT 92S SUSIE OF PEAK DOT 954P
 PANSY OF PEAK DOT 353W S A V 004 PREDOMINANT 4438
 PANSY OF PEAK DOT 705R MIA OF PEAK DOT 511K
 BASIN PRIME CUT 354K
 PANSY OF PEAK DOT 650K
 BW: 79lbs. Adj 205 day Wt: 845 lbs. Adj 365 day Wt: 1285 lbs.
 BW:+3.3 WW: +52 YW: +95 Milk: +24

>Recommended or heifers or cows
 >A stand out in his pen Extra wide and long with a low birth weight of 79lbs and excellent performance
 >Dam is a power ul Predominant 92S daughter



PEAK DOT PIONEER 1136Z - LOT 36

36 PEAK DOT PIONEER 1136Z
MALE PDAR 1136Z 1725810 September 09 2012
 S A V PIONEER 7301 S A V FINAL ANSWER 0035
 PEAK DOT PIONEER 9X S A V BLACKBIRD 5297
 DUCHESS OF PEAK DOT 610T HF POWER-UP 72N
 S A V 004 PREDOMINANT 4438 DUCHESS OF PEAK DOT 654N
 ANNIE K OF PEAK DOT 371W S A V 8180 TRAVELER 004
 DOUBLE AA ANNIE K 556'01 S A V EMBLYNETTE 1182
 DOUBLE AA ANNIE K 208'94
 BW: 80lbs. Adj 205 day Wt: 872 lbs. Adj 365 day Wt: 1279 lbs.
 BW:+2.4 WW: +61 YW: +101 Milk: +21

>Recommended or heifers or cows
 >A good bull that will add length and pounds to his calves Weaning ratio of 110 and Yearling ratio of 117
 >Dam is a power ul Predominant daughter



PEAK DOT IRON MOUNTAIN 1202Z - LOT 37

37 PEAK DOT IRON MOUNTAIN 1202Z
MALE PDAR 1202Z 1725925 September 30 2012
 S A V IRON MOUNTAIN 8066 TC GRIDIRON 258
 PEAK DOT IRON MOUNTAIN 473X S A V MADAME PRIDE 3249
 ANNIE K OF PEAK DOT 714R STEVENSON BRUNO 6371
 MOHNEN DYNAMITE 1356 DOUBLE AA ANNIE K 240'01
 BALDRIDGE KABOOM K243
 MIA OF PEAK DOT 574U MOHNEN JILT 910
 MIA OF PEAK DOT 405J PEAK DOT GENERAL STONE 13F
 MIA OF PEAK DOT 605F
 BW: 85lbs. Adj 205 day Wt: 817 lbs. Adj 365 day Wt: 1208 lbs.
 BW:+2.8 WW: +59 YW: +93 Milk: +14

>Recommended or heifers or cows
 >A stylish individual with length and a big hind quarter
 >Dam is one of our more moderate sized Dynamite daughters Grandam is a donor



MIA OF PEAK DOT 900U
 The maternal sister to the dam of lot 37

Peak Dot Ranch Fall Bulls...



PEAK DOT DOMINATOR 1062Z - LOT 38



PEAK DOT BULLET 1208Z - LOT 39



PEAK DOT BULLET 1189Z - LOT 40



PEAK DOT PIONEER 1104Z - LOT 41



38 PEAK DOT DOMINATOR 1062Z
MALE PDAR 1062Z 1710750 September 01 2012
 S A V 004 PREDOMINANT 4438 S A V 8180 TRAVELER 004
 PEAK DOT DOMINATOR 42U S A V EMBLYNETTE 1182
 LADY OF PEAK DOT 871L HF MOST WANTED 46H
 LADY OF PEAK DOT 513E
 S A V 004 CAPACITY 5234 S A V 8180 TRAVELER 004
 PANSY OF PEAK DOT 555U S A V ERICA 1141
 PANSY OF PEAK DOT 741G 2TM STOCKMANS OSCAR 210
 LADY OF PEAK DOT 114A
BW: 88lbs. Adj 205 day Wt: 766 lbs. Adj 365 day Wt: 1059 lbs.
BW+4.8 WW: +37 YW: +63 MILK: +19

>Recommended or larger heifers or cows
 >A strong topped bull solid in his make up that will sire thickness and style
 >Dam is a top producing Capacity daughter

39 PEAK DOT BULLET 1208Z
MALE PDAR 1208Z 1725931 October 22 2012
 S A V BISMARCK 5682 G A R GRID MAKER
 S A V BULLET 0473 S A V ABIGALE 0451
 S A V EMBLYNETTE 7566 S A V NET WORTH 4200
 S A R NEW TREND 4100 2080 L F NEW TREND 4100
 LADY OF PEAK DOT 504M CHAMPION HILL POCAHONTAS
 LADY OF PEAK DOT 552E GET-A-LONG CASSIUS 321
 LADY OF PEAK DOT 337C
BW: 82lbs. Adj 205 day Wt: 806 lbs. Adj 365 day Wt: 1170 lbs.
BW:+4.5 WW: +52 YW: +87 Milk: +25

>Recommended or heifers or cows
 >A husky bull with plenty of muscle, you will want to look him up
 >Dam is an older New Trend daughter that still looks great

40 PEAK DOT BULLET 1189Z
MALE PDAR 1189Z 1725852 September 25 2012
 S A V BISMARCK 5682 G A R GRID MAKER
 S A V BULLET 0473 S A V ABIGALE 0451
 S A V EMBLYNETTE 7566 S A V NET WORTH 4200
 S A V 004 PREDOMINANT 4438 S A V 8180 TRAVELER 004
 MAYFLOWER OF PEAK DOT 255W S A V EMBLYNETTE 1182
 MAYFLOWER OF PEAK DOT 504K HF MOST WANTED 46H
 MAYFLOWER OF PEAK DOT 907H
BW: 82lbs. Adj 205 day Wt: 761 lbs. Adj 365 day Wt: 1316 lbs.
BW:+3.7 WW: +58 YW: +102 Milk: +25

>Recommended or heifers or cows
 >remendous style and good numbers
 >Dam is a heavier built Predominant daughter that stems from a good line of cows Grandam is a donor

41 PEAK DOT PIONEER 1104Z
MALE PDAR 1104Z 1725798 September 06 2012
 S A V PIONEER 7301 S A V FINAL ANSWER 0035
 PEAK DOT PIONEER 569X S A V BLACKBIRD 5297
 SUSIE OF PEAK DOT 585T S A V AUTOGRAPH 5204
 SUSIE OF PEAK DOT 954P
 S A V 004 PREDOMINANT 4438 S A V 8180 TRAVELER 004
 HEROINE OF PEAK DOT 242W S A V EMBLYNETTE 1182
 HEROINE OF PEAK DOT 469J PEAK DOT GENERAL STONE 25G
 HEROINE OF PEAK DOT 533E
BW: 78 lbs. Adj 205 day Wt: 897 lbs. Adj 365 day Wt: 1287 lbs.
BW:0.5 WW: +54 YW: +94 Milk: +23

>Recommended or heifers
 >A 78lbs birth wt bull with a 0.5 birth EPD that pushed the scale down at weaning time Weaning ratio of 114
 >Dam is a Predominant daughter with a nice udder

Peak Dot Ranch Fall Bulls...



PEAK DOT PIONEER 1140Z - LOT 42

42 PEAK DOT PIONEER 1140Z
MALE PDAR 1140Z 1725813 September 10 2012
 S A V PIONEER 7301 S A V FINAL ANSWER 0035
 PEAK DOT PIONEER 569X S A V BLACKBIRD 5297
 SUSIE OF PEAK DOT 585T S A V AUTOGRAPH 5204
 SUSIE OF PEAK DOT 954P
 S A V PIONEER 7301 S A V FINAL ANSWER 0035
 BARBARA OF PEAK DOT 328X S A V BLACKBIRD 5297
 BARBARA OF PEAK DOT 941H PEAK DOT GENERAL STONE 13F
 BARBARA OF PEAK DOT 525E
 BW: 86lbs. Adj 205 day Wt: 918 bs. Adj 365 day Wt: 1176 lbs.
 BW:+4.2 WW: +57 YW: +86 Mi k: +26

>Recommended or heifers or cows
 >A line bred performance bull with a 918lbs weaning weight
 >Dam is a high volume Pioneer daughter Grandam is a donor



PEAK DOT IRON MOUNTAIN 1184Z - LOT 43

43 PEAK DOT IRON MOUNTAIN 1184Z
MALE PDAR 1184Z 1725848 September 24 2012
 S A V IRON MOUNTAIN 8066 TC GRIDIRON 258
 PEAK DOT IRON MOUNTAIN 867X S A V MADAME PRIDE 3249
 LADY OF PEAK DOT 839S STEVENSON BRUNO 6371
 LADY OF PEAK DOT 504M
 DUFF ENCORE 702 D H D TRAVELER 6807
 LASSIE OF PEAK DOT 279W O C C DIXIE ERICA 814G
 LASSIE OF PEAK DOT 438N S A R FAME 2089
 LASSIE OF PEAK DOT 996H
 BW: 82lbs. Adj 205 day Wt: 800 bs. Adj 365 day Wt: 1208 lbs.
 BW:+2.8 WW: +54 YW: +89 Milk: +17

>Recommended or heifers or cows
 >Plenty of style thickness and length with a healthy hair coat
 >Dam is moderate heavy milking Du Encore 702 daughter



PEAK DOT PIONEER 1023Z - LOT 44

44 PEAK DOT PIONEER 1023Z
MALE PDAR 1023Z 172575 August 24 2012
 S A V PIONEER 7301 S A V FINAL ANSWER 0035
 PEAK DOT PIONEER 9X S A V BLACKBIRD 5297
 DUCHESS OF PEAK DOT 610T HF POWER-UP 72N
 DUCHESS OF PEAK DOT 654N
 S A V 004 PREDOMINANT 4438 S A V 8180 TRAVELER 004
 ANNIE K OF PEAK DOT 829T S A V EMBLYNETTE 1182
 DOUBLE AA ANNIE K 625'01 DOUBLE AA BARDOLENE 587'98
 DOUBLE AA ANNIE K 585'98
 BW: 85lbs. Adj 205 day Wt: 781 bs. Adj 365 day Wt: 1181 lbs.
 BW:+3.0 WW: +58 YW: +99 Milk: +20

>Recommended or heifers or cows
 >A deep flanked Pioneer 9X son that would work anywhere
 >Dam is an easy doing moderate sized Predominant daughter

Peak Dot Ranch Fall Bulls...

45 PEAK DOT BULLET 1070Z
MALE PDAR 1070Z 1710835 September 02 2012
 S A V BISMARCK 5682 G A R GRID MAKER
 S A V BULLET 0473 S A V ABIGALE 0451
 S A V EMBLYNETTE 7566 S A V NET WORTH 4200
 S A V 004 CAPACITY 5234 S A V EMBLYNETTE 7261
 LADY OF PEAK DOT 402W S A V 8180 TRAVELER 004
 LADY OF PEAK DOT 509R S A V ERICA 1141
 KDF POWERLINE 28N
 LADY OF PEAK DOT 634K
 BW: 88lbs. Adj 205 day Wt: 802 bs. Adj 365 day Wt: 1183 lbs.
 BW:+5.1 WW: +53 YW: +96 MILK: +24

>Recommended or cows
 >Attractive smooth-patterned bull with thickness and leshing ability
 >Dam is a heavier muscled square shaped Capacity daughter with ample milk



PEAK DOT BULLET 1070Z - LOT 45

46 PEAK DOT PIONEER 1115Z
MALE PDAR 1115Z 1725804 September 07 2012
 S A V PIONEER 7301 S A V FINAL ANSWER 0035
 PEAK DOT PIONEER 9X S A V BLACKBIRD 5297
 DUCHESS OF PEAK DOT 610T HF POWER-UP 72N
 DUCHESS OF PEAK DOT 654N
 S A V 004 CAPACITY 5234 S A V 8180 TRAVELER 004
 PANSY OF PEAK DOT 421W S A V ERICA 1141
 PANSY OF PEAK DOT 770P STEVENSON BRUNO 6371
 PANSY OF PEAK DOT 741G
 BW: 83lbs. Adj 205 day Wt: 914 lbs. Adj 365 day Wt: 1309 lbs.
 BW:+3.0 WW: +62 YW: +104 Mi k: +27

>Recommended or heifers or cows
 >A bigger ramed Pioneer that will add size and pounds Check out his weights
 >Dam is a young ancy Capacity daughter that ranks in the top 3% or milk EPD



PEAK DOT PIONEER 1115Z - LOT 46

47 PEAK DOT GRASSLANDS 1175Z
MALE PDAR 1175Z 1725842 September 20 2012
 SANDY BAR GRASSLANDS 94T WILBAR ADVANTAGE 202R
 PEAK DOT GRASSLANDS 537W SANDY BAR JEMINA 22N
 CEDAR OF PEAK DOT 844T BASIN PRIME CUT 354K
 CEDAR OF PEAK DOT 561K
 S A V IRON MOUNTAIN 8066 TC GRIDIRON 258
 PANSY OF PEAK DOT 627X S A V MADAME PRIDE 3249
 PANSY OF PEAK DOT 917U MOHNEN DYNAMITE 1356
 PANSY OF PEAK DOT 396J
 BW: 81lbs. Adj 205 day Wt: 731 lbs. Adj 365 day Wt: 1149 lbs.
 BW:+4.4 WW: +52 YW: +89 Milk: +13

>Recommended or heifers or cows
 >A power ully made bull that will cover a lot o cows and get them all bred
 >Dam is a young tight uddered ron Mountain daughter that ranks in the top 1% or weaning weight EPD



CEDAR OF PEAK DOT 762W
 The maternal sister to lot 50

48 PEAK DOT GRASSLANDS 1052Z
MALE PDAR 1052Z 1725767 August 30 2012
 SANDY BAR GRASSLANDS 94T WILBAR ADVANTAGE 202R
 PEAK DOT GRASSLANDS 537W SANDY BAR JEMINA 22N
 CEDAR OF PEAK DOT 844T BASIN PRIME CUT 354K
 CEDAR OF PEAK DOT 561K
 DOUBLE AA OLD POST BANDOLIER DOUBLE AA BLACKMAN 252'96
 ANNIE K OF PEAK DOT 816X DOUBLE AA ANNIE K 548'99
 DOUBLE AA ANNIE K 578'01 DOUBLE AA BARDOLIER 13'98
 DOUBLE AA ANNIE K 532'94
 BW: 84lbs. Adj 205 day Wt: 882 bs. Adj 365 day Wt: 1215 lbs.
 BW:+4.3 WW: +47 YW: +76 Milk: +18

>Recommended or heifers or cows
 >A bigger ramed Grasslands that will add size and pounds
 >Dam is a young Canadian bred cow Grandam is an embryo donor



DOUBLE AA ANNIE K 578'01
 The maternal grandam of lot 48.

49 PEAK DOT PIONEER 1130Z
MALE PDAR 1130Z 1725785 September 09 2012
 S A V PIONEER 7301 S A V FINAL ANSWER 0035
 PEAK DOT PIONEER 9X S A V BLACKBIRD 5297
 DUCHESS OF PEAK DOT 610T HF POWER-UP 72N
 DUCHESS OF PEAK DOT 654N
 PEAK DOT PREDOMINANT 92S S A V 004 PREDOMINANT 4438
 QUEEN OF PEAK DOT 90W MIA OF PEAK DOT 511K
 PEAK DOT STOCKMAN 500E 2TM STOCKMANS OSCAR 210
 EARLY SUNSET QUEEN 87M
 BW: 75lbs. Adj 205 day Wt: 871 bs. Adj 365 day Wt: 1233 lbs.
 BW:+1.7 WW: +55 YW: +94 Milk: +22

>Recommended or heifers
 >A calving ease bull an 75lbs birth weight and a 1 7 birth EPD
 >Dam is a broody Predominant 92S daughter

50 PEAK DOT IRON MOUNTAIN 1154Z
MALE PDAR 1154Z 1725824 September 14 2012
 S A V IRON MOUNTAIN 8066 TC GRIDIRON 258
 PEAK DOT IRON MOUNTAIN 867X S A V MADAME PRIDE 3249
 LADY OF PEAK DOT 839S STEVENSON BRUNO 6371
 LADY OF PEAK DOT 504M
 S A V 004 PREDOMINANT 4438 S A V 8180 TRAVELER 004
 CEDAR OF PEAK DOT 558S S A V EMBLYNETTE 1182
 CEDAR OF PEAK DOT 562K PEAK DOT STOCKMAN 120G
 CEDAR CREEK 13F
 BW: 79lbs. Adj 205 day Wt: 653 bs. Adj 365 day Wt: 1119 lbs.
 BW:+2.3 WW: +50 YW: +89 Milk: +14

>Recommended or heifers
 >A complete package that will leave some nice looking daughters
 >Dam is a personal avorite A maternal sister is an embryo donor

Peak Dot Ranch Fall Bulls...



PEAK DOT ELIMINATOR 1054Z - LOT 51



PEAK DOT RANCLAND 1080Z - LOT 52



51	PEAK DOT ELIMINATOR 1054Z
MALE	PDAR 839Y NO PAPER September 31 2012
RITO 707 OF IDEAL 3407 7075	R R RITO 707
S A V ELIMINATOR 9105	IDEAL 3407 OF 1418 076
S A V ABIGALE 5646	S A F 598 BANDO 5175
	S A V ABIGALE 6062
S A V 004 CAPACITY 5234	S A V 8180 TRAVELER 004
HEROINE OF PEAK DOT 366T	S A V ERICA 1141
HEROINE OF PEAK DOT 553K	DOUBLE AA RITO 287'97
	PEAK DOT HEROINE 553K
BW: 74lbs. Adj 205 day Wt: 845 lbs Adj 365 day Wt: 1230	
BW:+3.5 WW:+43 YW:+92 Milk: +20	

>Recommended or hei ers
 >Reserved especially or the commercial man, this good Eliminator son sells without registration papers
 >Dam is a good tight uddered Capacity daughter

52	PEAK DOT RANCLAND 1080Z
Male (TW)	PDAR 1080Z 1725791 September 05 2012
SANDY BAR GRASSLANDS 94T	WILBAR ADVANTAGE 202R
PEAK DOT RANCLAND 29W	SANDY BAR JEMINA 22N
JUNE OF PEAK DOT 812S	S A V 004 PREDOMINANT 4438
	JUNE OF PEAK DOT 465N
DUFF ENCORE 702	D H D TRAVELER 6807
LADY OF PEAK DOT 364W	O C C DIXIE ERICA 814G
LADY OF PEAK DOT 718L	PEAK DOT STOCKMAN 81J
	LADY OF PEAK DOT 119A
BW: 74lbs. Adj 205 day Wt: 835 lbs. Adj 365 day Wt: 1151 bs.	
BW:+4.3 WW: +43 YW: +72 Milk: +16	

>Recommended or hei ers
 >A twin that per ormed well earning a weaning weight o 835lbs
 >Dam is moderate and attractive Grandam is a past embryo donor

Peak Dot Ranch Fall Bulls...

53 PEAK DOT PIONEER 1137Z
MALE PDAR 1137Z 1725923 September 09 2012
 S A V PIONEER 7301 S A V FINAL ANSWER 0035
 PEAK DOT PIONEER 9X S A V BLACKBIRD 5297
 DUCHESS OF PEAK DOT 610T HF POWER-UP 72N
 PEAK DOT PRIME CUT 28N DUCHESS OF PEAK DOT 654N
 ERICA OF PEAK DOT 273W BASIN PRIME CUT 354K
 ERICA OF PEAK DOT 216S MIA OF PEAK DOT 315C
 PEAK DOT PRIME CUT 433M
 ERICA OF PEAK DOT 419N
 BW: 83lbs. Adj 205 day Wt: 832 lbs. Adj 365 day Wt: 1139 lbs.
 BW:+3.3 WW: +54 YW: +89 Mi k: +19

>Recommended or hei ers or cows
 >A big nuted bull that would work anywhere
 >Out o a Prime Cut 354k daughter with ample volume and capacity

54 PEAK DOT DOMINATOR 1083Z
MALE PDAR 1083Z 1710803 September 05 2012
 S A V 004 PREDOMINANT 4438 S A V 8180 TRAVELER 004
 PEAK DOT DOMINATOR 42U S A V EMBLYNETTE 1182
 LADY OF PEAK DOT 871L HF MOST WANTED 46H
 STEVENSON BRUNO 6371 LADY OF PEAK DOT 513E
 ANNIE K OF PEAK DOT 451S STEVENSON BRUNO 561G
 DOUBLE AA ANNIE K 613'01 STEVENSON QUEEN 828F
 DOUBLE AA RITO 261'97
 DOUBLE AA ANNIE K 75'94
 BW: 85lbs. Adj 205 day Wt: 769 lbs. Adj 365 day Wt: 1113 lbs.
 BW:+2.9 WW: +36 YW: +65 Milk: +21

>Recommended or hei ers or cows
 >A rugged well made bull
 >Dam has a good production record

55 PEAK DOT ELIMINATOR 1135Z
MALE PDAR 1135Z 1725809 September 09 2012
 RITO 707 OF IDEAL 3407 7075 R R RITO 707
 S A V ELIMINATOR 9105 IDEAL 3407 OF 1418 076
 S A V ABIGALE 5646 S A F 598 BANDO 5175
 STEVENSON BRUNO 6371 S A V ABIGALE 6062
 BARDOLIA OF PEAK DOT 545U STEVENSON BRUNO 561G
 BARDOLIA OF PEAK DOT 255H PEAK DOT GENERAL STONE 13F
 BARBARA OF PEAK DOT 344C
 BW: 84lbs. Adj 205 day Wt: 788 lbs. Adj 365 day Wt: 1122 lbs.
 BW: +3.3 WW: +50 YW: +92 Milk: +20

>Recommended or hei ers or cows
 >Balanced number across the board
 >Dam is a heavy milking Stevenson Bruno daughter

56 PEAK DOT GRASSLANDS 1223Z
MALE PDAR 1223Z 1726516 October 13 2012
 SANDY BAR GRASSLANDS 94T WILBAR ADVANTAGE 202R
 PEAK DOT GRASSLANDS 537W SANDY BAR JEMINA 22N
 CEDAR OF PEAK DOT 844T BASIN PRIME CUT 354K
 S A V IRON MOUNTAIN 8066 CEDAR OF PEAK DOT 561K
 MIA OF PEAK DOT 633X TC GRIDIRON 258
 MIA OF PEAK DOT 907U S A V MADAME PRIDE 3249
 S A V 004 PREDOMINANT 4438
 MIA OF PEAK DOT 405J
 BW: 81lbs. Adj 205 day Wt: 803 bs. Adj 365 day Wt: 1191 lbs.
 BW:+4.0 WW: +52 YW: +88 Mi k: +15

>Recommended or hei ers or cows
 >A bull with added thickness, middle and style
 >Dam is a nicely made ron Mountain daughter

57 PEAK DOT RANCHLAND 1236Z
MALE PDAR 1236Z 1726526 October 21 2012
 SANDY BAR GRASSLANDS 94T WILBAR ADVANTAGE 202R
 PEAK DOT RANCHLAND 29W SANDY BAR JEMINA 22N
 JUNE OF PEAK DOT 812S S A V 004 PREDOMINANT 4438
 RAINBOW HILLS LEGEND 106M JUNE OF PEAK DOT 465N
 DUCHESS OF RAINBOW HILLS 119R BACK ROADS 1418 LEGEND 1582
 DUCHESS OF RAINBOW HILLS 68M TIPTOP OF RAINBOW HILLS 99J
 RAINBOW HILLS GOLD 48J
 DUCHESS OF RAINBOW HILLS
 BW: 81lbs. Adj 205 day Wt: 855 lbs. Adj 365 day Wt: 1244 lbs.
 BW:+2.9 WW: +53 YW: +86 Milk: +24

>Recommended or hei ers or cows
 >An easy moving deep lanked bull
 >Dam is an emale we purchased rom Rainbow Hills

58 PEAK DOT PIONEER 1126Z
MALE PDAR 1126Z 1725779 September 09 2012
 S A V PIONEER 7301 S A V FINAL ANSWER 0035
 PEAK DOT PIONEER 569X S A V BLACKBIRD 5297
 SUSIE OF PEAK DOT 585T S A V AUTOGRAPH 5204
 S A V 004 PREDOMINANT 4438 SUSIE OF PEAK DOT 954P
 LADY OF PEAK DOT 340X S A V 8180 TRAVELER 004
 LADY OF PEAK DOT 544R BASIN PRIME CUT 354K
 LADY OF PEAK DOT 365C
 BW: 70lbs. Adj 205 day Wt: 868 bs. Adj 365 day Wt: 1147 lbs.
 BW:+1.9 WW: +51 YW: +81 Milk: +24

>Recommended or hei ers
 >A good wide top on this calving ease bull
 >Predominant has le t us a lot o very nice unctional cows such as this guys mother



PEAK DOT PIONEER 1126Z - LOT 58

Peak Dot Ranch Fall Bulls...

59 PEAK DOT DOMINATOR 1031Z
MALE PDAR 1031Z 1710653 August 26 2012
 S A V 004 PREDOMINANT 4438 S A V 8180 TRAVELER 004
 PEAK DOT DOMINATOR 42U S A V EMBLYNETTE 1182
 LADY OF PEAK DOT 871L HF MOST WANTED 46H
 MOHNEN DYNAMITE 1356 LADY OF PEAK DOT 513E
 LADY OF PEAK DOT 564U BALDRIDGE KABOOM K243
 LADY OF PEAK DOT 405N MOHNEN JILT 910
 STEVENSON BRUNO 6371
 LADY OF PEAK DOT 772L
 BW: 62lbs. Adj 205 day Wt: 792 lbs. Adj 365 day Wt: 1060 lbs.
 BW:+2.6 WW: +41 YW: +75 Mi k: +17

>Recommended or heifers
 >A real well patterned calving ease bull with shorter ears
 >Dam is a embryo donor Grandam is a embryo donor



PEAK DOT DOMINATOR 1031Z - LOT 59

60 PEAK DOT PIONEER 1069Z
MALE PDAR 1069Z 1725771 September 02 2012
 S A V PIONEER 7301 S A V FINAL ANSWER 0035
 PEAK DOT PIONEER 569X S A V BLACKBIRD 5297
 SUSIE OF PEAK DOT 585T S A V AUTOGRAPH 5204
 KDF POWERLINE 28N SUSIE OF PEAK DOT 954P
 RIVERBEND POWERLINE 0050
 HEROINE OF PEAK DOT 464S LADY BONNIE OF K DEEN KY 75K
 HEROINE OF PEAK DOT 509K SCA 03H OF IDEAL 1418
 HEROINE OF PEAK DOT 976H
 BW: 87lbs. Adj 205 day Wt: 741 lbs. Adj 365 day Wt: 1115 lbs.
 BW:+4.4 WW: +40 YW: +76 Milk: +20

>Recommended or heifers or cows
 >A nice ronted bull smooth and clean in his lines
 >Dam is good uddered Powerline daughter Grandam is a donor



PEAK DOT PIONEER 1069Z - LOT 60

61 PEAK DOT PIONEER 1016Z
MALE PDAR 1016Z 1725757 August 23 2012
 S A V PIONEER 7301 S A V FINAL ANSWER 0035
 PEAK DOT PIONEER 9X S A V BLACKBIRD 5297
 DUCHESS OF PEAK DOT 610T HF POWER-UP 72N
 DUCHESS OF PEAK DOT 654N
 SUMMITCREST PRIME CUT 1G42
 BASIN PRIME CUT 354K BASIN HEIRESS 353
 LADY OF PEAK DOT 851T FCR MAGISTRATE 07L
 LADY OF PEAK DOT 600N LADY OF PEAK DOT 644Z
 BW: 80 bs. Adj 205 day Wt: 703 lbs. Adj 365 day Wt: 1059 bs.
 BW:+2.5 WW: +46 YW: +83 Mi k: +19

>Recommended or heifers or cows
 >A stout made bull
 >Dam is typical square hiped Prime Cut daughter



PEAK DOT PIONEER 1016Z - LOT 61

62 PEAK DOT RANCLAND 1058Z
MALE PDAR 1058Z 1725768 August 31 2012
 SANDY BAR GRASSLANDS 94T WILBAR ADVANTAGE 202R
 PEAK DOT RANCLAND 29W SANDY BAR JEMINA 22N
 JUNE OF PEAK DOT 812S S A V 004 PREDOMINANT 4438
 JUNE OF PEAK DOT 465N
 PEAK DOT PRIME CUT 28N BASIN PRIME CUT 354K
 LADY OF PEAK DOT 428W MIA OF PEAK DOT 315C
 LADY OF PEAK DOT 859P ELLIOTT FORTUNE 16M
 LADY OF PEAK DOT 341J
 BW: 86lbs. Adj 205 day Wt: 798 lbs. Adj 365 day Wt: 1140 lbs.
 BW:+4.3 WW: +45 YW: +80 Mi k: +18

>Recommended or heifers or cows
 >A rugged made athletic bull with a weaning ratio o 105
 >Dam is a very well built nice udder Prime Cut daughter

63 PEAK DOT DOMINATOR 1210Z
MALE PDAR 1210Z 1710847 October 03 2012
 S A V 004 PREDOMINANT 4438 S A V 8180 TRAVELER 004
 PEAK DOT DOMINATOR 42U S A V EMBLYNETTE 1182
 LADY OF PEAK DOT 871L HF MOST WANTED 46H
 LADY OF PEAK DOT 513E
 STEVENSON BRUNO 6371 STEVENSON BRUNO 561G
 LADY OF PEAK DOT 823T STEVENSON QUEEN 828F
 LADY OF PEAK DOT 575K DOUBLE AA RITO 287'97
 LADY OF PEAK DOT 764G
 BW: 85lbs. Adj 205 day Wt: 764 lbs. Adj 365 day Wt: 1133 lbs.
 BW:+3.0 WW: +44 YW: +74 Milk: +23

>Recommended or heifers or cows
 >A bull with a nice pattern and masculine look
 >Grandam is a donor and is listed as an Elite cow with the Canadian Angus Association

64 PEAK DOT RANCLAND 1108Z
MALE PDAR 1108Z 1725800 September 07 2012
 SANDY BAR GRASSLANDS 94T WILBAR ADVANTAGE 202R
 PEAK DOT RANCLAND 29W SANDY BAR JEMINA 22N
 JUNE OF PEAK DOT 812S S A V 004 PREDOMINANT 4438
 JUNE OF PEAK DOT 465N
 S A V IRON MOUNTAIN 8066 TC GRIDIRON 258
 PANSY OF PEAK DOT 655X S A V MADAME PRIDE 3249
 PANSY OF PEAK DOT 904U S A V 004 PREDOMINANT 4438
 PANSY OF PEAK DOT 329J
 BW: 83lbs. Adj 205 day Wt: 893 bs. Adj 365 day Wt: 1189 bs.
 BW:+4.8 WW: +55 YW: +91 Milk: +20

>Recommended or heifers or cows
 >A well built per ormance bull with a weaning ratio o 112
 >Dam is a young ron Mountain daughter at the onset o her career Grandam is a donor

Peak Dot Ranch Fall Bulls...



WHAT THE PEAK DOT PROGRAM CAN OFFER YOU...

Canada's Largest Source of Angus Genetics

- ✓ We have developed one of the largest embryo programs in Canada with an AI program that encompasses our entire cow herd. Over 1000 calves are registered annually. Peak Dot offers large groups of full brothers and 1/2 brothers sired by breed leading sires in our two annual sales.
- ✓ A large number of calving-ease bulls.
- ✓ All bulls semen tested and ready to go to work. Genomic enhanced EPDs on the top bulls.
- ✓ Free Delivery in a 500 mile radius to central points.
- ✓ Sight Unseen Purchase Plan. We would like you to attend the sale, but if you cannot, you can have Carson personally handle your purchase. Call him with your specification and discuss the offering, preferably a week before the sale. Carson gladly will assist you with your sale selections and represent you on sale day. We guarantee full satisfaction upon delivery or you don't own them. Carson Moneo (306)266-4414
- ✓ Service year round. We have a large number of bulls on hand year round. When a bull goes down in the middle of breeding season, we can have a replacement bull of equal quality ready for you on a days notice.
- ✓ Opportunities to utilize the Peak Dot Customer Marketing Services. Along with JGL and Hillcrest Enterprises we will assist you in getting top dollar for your calves when they enter the Peak Dot Advantage Program. Whether your calves enter the program or not we now assist all Peak Dot customers with getting carcass data back on their calves. Peak Dot Ranch is also very active in working with their customers in marketing options for replacement heifers and bred heifers.



PEAK DOT RANCH LTD.

65 PEAK DOT BULLET 1109Z	
MALE PDAR 1109Z 1710839 September 07 2012	
S A V BISMARCK 5682	G A R GRID MAKER
S A V BULLET 0473	S A V ABIGALE 0451
S A V EMBLYNETTE 7566	S A V NET WORTH 4200
	S A V EMBLYNETTE 7261
DOUBLE AA OLD POST BANDOLIER	DOUBLE AA BLACKMAN 252'96
ANNIE K OF PEAK DOT 934W	DOUBLE AA ANNIE K 548'99
DOUBLE AA ANNIE K 578'01	DOUBLE AA BARDOLIER 13'98
	DOUBLE AA ANNIE K 532'94
BW: 84lbs. Adj 205 day Wt: 790 lbs. Adj 365 day Wt: 1118 lbs.	
BW:+4.4 WW: +47 YW: +79 Milk: +24	

>Recommended or heifers or cows
 >A moderate bull with lots o shape
 >Dam is a Canadian bred cow Grandam is an embryo donor

67 PEAK DOT DOMINATOR 1076Z	
MALE PDAR 1076Z 1710798 September 03 2012	
S A V 004 PREDOMINANT 4438	S A V 8180 TRAVELER 004
PEAK DOT DOMINATOR 42U	S A V EMBLYNETTE 1182
LADY OF PEAK DOT 871L	HF MOST WANTED 46H
	LADY OF PEAK DOT 513E
PEAK DOT HOBSON 57N	STEVENSON BRUNO 637I
SUSIE OF PEAK DOT 794T	LADY OF PEAK DOT 558K
CEDAR CREEK LADY 54B	S V F RANCHERO
	LADY OLE SASKALTA 17M
BW: 89 bs. Adj 205 day Wt: 789 lbs. Adj 365 day Wt: 1171 lbs.	
BW:+3.7 WW: +38 YW: +71 Milk: +18	

>Recommended or cows
 >A Dominator son ripped with muscle
 >Dam is a Hobson daughter with a near perfect udder score

66 PEAK DOT DOMINATOR 1003Z	
MALE PDAR 1003Z 1710628 August 20 2012	
S A V 004 PREDOMINANT 4438	S A V 8180 TRAVELER 004
PEAK DOT DOMINATOR 42U	S A V EMBLYNETTE 1182
LADY OF PEAK DOT 871L	HF MOST WANTED 46H
	LADY OF PEAK DOT 513E
STEVENSON BRUNO 637I	STEVENSON BRUNO 561G
MIA OF PEAK DOT 578U	STEVENSON QUEEN 828F
GALE OF PEAK DOT 317M	S A R NEW TREND 4100 2080
	MIA OF PEAK DOT 222X
BW: 82lbs. Adj 205 day Wt: 732 lbs. Adj 365 day Wt: 1101 lbs.	
BW:+3.0 WW: +34 YW: +68 Milk: +23	

>Recommended or heifers or cows
 >A husky well made bull with middle
 >Dam is a heavy milking Stevenson Bruno daughter

68 PEAK DOT BULLET 1174Z	
MALE PDAR 1174Z 1725841 October 9 2013	
S A V BISMARCK 5682	G A R GRID MAKER
S A V BULLET 0473	S A V ABIGALE 0451
S A V EMBLYNETTE 7566	S A V NET WORTH 4200
	S A V EMBLYNETTE 7261
S A V 004 PREDOMINANT 4438	S A V 8180 TRAVELER 004
BARBARA OF PEAK DOT 305T	S A V EMBLYNETTE 1182
BARBARA OF PEAK DOT 927H	CHAMPION HILL GENERAL STONE
	BARBARA OF PEAK DOT 59W
BW: 86lbs. Adj 205 day Wt: 668lbs. Adj 365 day Wt: 1181 lbs.	
BW:+4.6 WW:+44 YW:+81 Milk:+25	

>Recommended or heifers or cows
 >A bull rich in maternal value
 >Dam is a very well built Predominant daughter ull sisters, dam and grandam are embryo donors

Peak Dot Ranch Yearling Bulls...



Tremendous natural thickness and Power...



PEAK DOT ELIMINATOR 718A
Lot 69 pictured here in early January.

PEAK DOT ELIMINATOR 718A - LOT 69



PEAK DOT ELIMINATOR 718A
A pre weaning photo of lot 69 on his recipient mother.

FULL BROTHERS

69 PEAK DOT ELIMINATOR 718A
MALE (ET) PDAR 718A 1766924 March 06 2013
BW: 86lbs. Adj 205 day Wt: 868 lbs.
BW :+2.6 WW: +51 YW: +92 Milk: +24

70 PEAK DOT ELIMINATOR 717A
MALE (ET) PDAR 717A 1766923 February 23 2013
BW: 81 bs. Adj 205 day Wt: 799 lbs.
BW :+2.6 WW: +51 YW: +92 Milk: +24

71 PEAK DOT ELIMINATOR 716A
MALE (ET) PDAR 716A 1766922 March 15 2013
RITO 707 OF IDEAL 3407 7075 R R RITO 707
S A V ELIMINATOR 9105 IDEAL 3407 OF 1418 076
S A V ABIGALE 5646 S A F 598 BANDO 5175
S A V ABIGALE 6062
S A V 004 PREDOMINANT 4438 S A V 8180 TRAVELER 004
LADY OF PEAK DOT 808S S A V EMBLYNETTE 1182
LADY OF PEAK DOT 521M S A R FAME 2089
LADY OF PEAK DOT 580K
BW: 85lbs. Adj 205 day Wt: 879 lbs.
BW :+2.6 WW: +51 YW: +92 Milk: +24



PEAK DOT ELIMINATOR 717A - LOT 70



PEAK DOT ELIMINATOR 716A - LOT 71



LADY OF PEAK DOT 808S
The dam of lots 69-71



PEAK DOT ELIMINATOR 902Y
The full brother to lots 69-71 from the 2013 Spring Sale selling to Pierre Laberge

Peak Dot Ranch Yearling Bulls...



PEAK DOT ELIMINATOR 825A - LOT 72



PEAK DOT ELIMINATOR 826A - LOT 73



MIA OF PEAK DOT 406R
The dam of lot 72



MIA OF PEAK DOT 401T
The full sister to the dam of lot 72



PEAK DOT RESOLUTE 37W
The maternal brother to lot 72



DUCHESS OF PEAK DOT 610T
The dam of lot 73



DUCHESS OF PEAK DOT 654N
The grandam of lot 73



PEAK DOT PIONEER 9X
The maternal brother to lot 73

72 PEAK DOT ELIMINATOR 825A	
MALE (ET) PDAR 825A 1767009 January 31 2013	
RITO 707 OF IDEAL 3407 7075	R R RITO 707
S A V ELIMINATOR 9105	IDEAL 3407 OF 1418 076
S A V ABIGALE 5646	S A F 598 BANDO 5175
	S A V ABIGALE 6062
BASIN PRIME CUT 354K	SUMMITCREST PRIME CUT 1G42
MIA OF PEAK DOT 406R	BASIN HEIRESS 353
MIA OF PEAK DOT 316J	MERIT 6105
	MIA OF PEAK DOT 706G
BW: 85lbs. Adj 205 day Wt: 745 lbs.	
BW:+3.1 WW: +46 YW: +89 Mi k: +24	

73 PEAK DOT ELIMINATOR 826A	
MALE (ET) PDAR 826A 1767010 February 08 2013	
RITO 707 OF IDEAL 3407 7075	R R RITO 707
S A V ELIMINATOR 9105	IDEAL 3407 OF 1418 076
S A V ABIGALE 5646	S A F 598 BANDO 5175
	S A V ABIGALE 6062
HF POWER-UP 72N	RIVERBEND POWERLINE 0050
DUCHESS OF PEAK DOT 610T	HF ROSEBUD 23G
DUCHESS OF PEAK DOT 654N	S A V SAUGAHATCHEE 9374
	DUCHESS OF PEAK DOT 554K
BW: 78lbs. Adj 205 day Wt: 802 lbs.	
BW:+3.7 WW: +53 YW: +106 Mi k: +23	

>Recommended or hei ers or cows
 >A big, heavy, husky, well made bull with a rich maternal heritage
 >Dam is a third generation donor that has produced bulls or breeders and A studs

>Recommended or hei ers
 >A stylish well muscled bull that will leave nice looking daughters
 >Dam, grandam and great grandam have all been embryo donors

Peak Dot Ranch Yearling Bulls...



PEAK DOT UNANIMOUS 776A - LOT 74



CEDER OF PEAK DOT 762W
The dam of lot 74-75



VISION UNANIMOUS 1418

Unanimous first calf crop has earned him a phenomenal EPD profile ranking among the Angus breed s elite 1% WW 1% YW 1% RADG 20% SC 3% \$W 1% \$F and 2% \$B with a BR 17/101 WR 17/103 and YR 17/104 Unanimous s WW & YW EPDs are a testament to the impressive three dimensional pounds mass and body his progeny display on a moderate frame His sons are solid on their feet and very stout built and gentle to handle while his daughters are extremely feminine and broody His first progeny will high light the 2014 Peak Dot Ranch Sale Unanimous has generated much excitement within the Angus breed and will be a major contributor to the future of the beef cattle industry



MAYFLOWER OF PEAK DOT 822S
The dam of lot 76



PEAK DOT UNANIMOUS 721A - LOT 76

FULL BROTHERS	74 PEAK DOT UNANIMOUS 776A
	MALE (ET) PDAR 776A 1766960 March 10 2013
	BW: 83lbs. Adj 205 day Wt: 833 bs.
	BW:+2.5 WW: +62 YW: +115 Milk: +19
	75 PEAK DOT UNANIMOUS 773A
	MALE (ET) PDAR 773A 1766958 March 17 2013
	VISIONTOPLINE ROYAL STOCKMAN GAMBLES ROYAL FLUSH
	VISION UNANIMOUS 1418 LAGRAN PRIDE 7140
	VISION EDELLA 665 BOYD ON TARGET 1083
	VISION EDELLA 337
PEAK DOT PREDOMINANT 92S S A V 004 PREDOMINANT 4438	
CEDAR OF PEAK DOT 762W MIA OF PEAK DOT 511K	
CEDAR OF PEAK DOT 558S S A V 004 PREDOMINANT 4438	
CEDAR OF PEAK DOT 562K	
BW: 74lbs. Adj 205 day Wt: 850 lbs.	
BW:+2.5 WW: +62 YW: +115 Milk: +19	

>Recommended or heifers or cows

>2 eye appealing ull brothers with added length and superb structure

>Dam is a young Predominant 92S daughter and is one o our favorites in terms o body type, emininity and udder quality ull sister to lots 74-75 sell as lots 213 and 214

76 PEAK DOT UNANIMOUS 721A
MALE (ET) PDAR 721A 1766927 March 13 2013
VISIONTOPLINE ROYAL STOCKMAN GAMBLES ROYAL FLUSH
VISION UNANIMOUS 1418 LAGRAN PRIDE 7140
VISION EDELLA 665 BOYD ON TARGET 1083
VISION EDELLA 337
S A V 004 PREDOMINANT 4438 S A V 8180 TRAVELER 004
MAYFLOWER OF PEAK DOT 822S S A V EMBLYNETTE 1182
MAYFLOWER OF PEAK DOT 952P S A R NEW TREND 4100 2080
MAYFLOWER OF PEAK DOT 740L
BW: 80lbs. Adj 205 day Wt: 872 bs.
BW:+3.1 WW: +67 YW: +121 Milk: +23

>Recommended or heifers or cows

>A gentle natured big bodied bull with a power ul rump and nice set o numbers

>Dam is an embryo donor with a solid production record Known best or producing top end bulls in our past 3 sales

Peak Dot Ranch Yearling Bulls...



PEAK DOT ELIMINATOR 788A - LOT 77



LADY OF PEAK DOT 807X
The dam of lots 77-79



LADY OF PEAK DOT 534M
The maternal grandam of lots 77-79



PEAK DOT ELIMINATOR 786A - LOT 78



PEAK DOT ELIMINATOR 784A - LOT 79

FULL BROTHERS	77 PEAK DOT ELIMINATOR 788A
	MALE(ET) PDAR 788A 1766969 March 02 2013
	BW: 82lbs. Adj 205 day Wt: 846 bs. BW:+2.8 WW: +53 YW: +99 Milk: +25
	78 PEAK DOT ELIMINATOR 786A
	MALE (ET) PDAR 786A 1766967 March 09 2013
	BW: 84lbs. Adj 205 day Wt: 828 lbs. BW:+2.8 WW: +53 YW: +99 Milk: +25
	79 PEAK DOT ELIMINATOR 784A
	MALE (ET) PDAR 784A 1766966 March 14 2013
	RITO 707 OF IDEAL 3407 7075 R R RITO 707 S A V ELIMINATOR 9105 IDEAL 3407 OF 1418 076 S A V ABIGALE 5646 S A F 598 BANDO 5175 S A V 004 PREDOMINANT 4438 S A V ABIGALE 6062 S A V 8180 TRAVELER 004 LADY OF PEAK DOT 807X S A V EMBLYNETTE 1182 LADY OF PEAK DOT 534M BASIN PRIME CUT 354K LADY OF PEAK DOT 132A
	BW: 80lbs. Adj 205 day Wt: 748 lbs. BW:+2.8 WW: +53 YW: +99 Milk: +25

>Recommended or cows or heifers
 >3 look alike lush brothers by SAV Eliminator 9105 they are thick, heavy muscled, wide topped and loaded with herd bull character
 >Dam is visually impressive with excellent udder quality She is an embryo donor along with her mother and maternal sister
 >ull sisters to lots 78 and 79 sell as lots 220,221, and 222



LADY OF PEAK DOT 603T
The maternal sister to the dam of lots 77-79

Peak Dot Ranch Yearling Bulls...



PEAK DOT UNANIMOUS 507A - LOT 80

80 PEAK DOT UNANIMOUS 507A
MALE PDAR 507A 1764610 March 16 2013
 VISIONTOPLINE ROYAL STOCKMAN GAMBLES ROYAL FLUSH
 VISION UNANIMOUS 1418 LAGRAND PRIDE 7140
 VISION EDELLA 665 BOYD ON TARGET 1083
 S A V IRON MOUNTAIN 8066 VISION EDELLA 337
 ROSILLA OF PEAK DOT 604X S A V MADAME PRIDE 3249
 ROSILLA OF PEAK DOT 500U S A V 004 CAPACITY 5234
 ROSILLA OF PEAK DOT 358J
 BW: 84lbs. Adj 205 day Wt: 816 lbs.
 BW:+3.1 WW: +64 YW: +113 Mi k: +18

>Recommended or cows or hei ers
 >A thick hairy individual with abundant depth and thickness
 >Dam is an attractive ron Mountain daughter that comes rom a very good line o cows



PEAK DOT UNANIMOUS 746A - LOT 81

81 PEAK DOT UNANIMOUS 746A
MALE PDAR 746A no paper March 21 2013
 VISIONTOPLINE ROYAL STOCKMAN GAMBLES ROYAL FLUSH
 VISION UNANIMOUS 1418 LAGRAND PRIDE 7140
 VISION EDELLA 665 BOYD ON TARGET 1083
 PEAK DOT HOBSON 459T VISION EDELLA 337
 ROSILLA OF PEAK DOT 231Y STEVENSON BRUNO 6371
 ROSILLA OF PEAK DOT 405U ERICA OF PEAK DOT 348M
 PEAK DOT PRIME CUT 433M
 ROSILLA OF PEAK DOT 422N
 BW: 78lbs. Adj 205 day Wt: 832 lbs.
 BW:+3.6 WW: +69 YW: +120 Milk : +18

>Recommended or hei ers or cows
 >A bull reserved especially or the commercial man
 > his good Unanimous son sells with out papers



PEAK DOT UNANIMOUS 420A - LOT 82

82 PEAK DOT UNANIMOUS 420A
MALE PDAR 420A 1764596 March 18 2013
 VISIONTOPLINE ROYAL STOCKMAN GAMBLES ROYAL FLUSH
 VISION UNANIMOUS 1418 LAGRAND PRIDE 7140
 VISION EDELLA 665 BOYD ON TARGET 1083
 SANDY BAR GRASSLANDS 94T VISION EDELLA 337
 DUCHESS OF PEAK DOT 206W WILBAR ADVANTAGE 202R
 DUCHESS OF PEAK DOT 417T SANDY BAR JEMINA 22N
 S A V AUTOGRAPH 5204
 DUCHESS OF PEAK DOT 302R
 BW: 82lbs. Adj 205 day Wt: 877 lbs.
 BW:+2.4 WW: +65 YW: +114 Milk: +21

>Recommended or hei ers or cows
 >A strong top, smooth well laid in shoulders and attractive head on this stout made bull >Earned a weaning ratio o 111
 >Dam is a young Grasslands daughter with two daughters in the herd

83 PEAK DOT UNANIMOUS 428A
MALE PDAR 428A 1767497 March 06 2013
 VISIONTOPLINE ROYAL STOCKMAN GAMBLES ROYAL FLUSH
 VISION UNANIMOUS 1418 LAGRAND PRIDE 7140
 VISION EDELLA 665 BOYD ON TARGET 1083
 S A V 004 PREDOMINANT 4438 VISION EDELLA 337
 JESSICA OF PEAK DOT 225W S A V 8180 TRAVELER 004
 JESSICA OF PEAK DOT 207M S A V EMBLYNETTE 1182
 S A R NEW TREND 4100 2080
 JESSICA OF PEAK DOT 501K
 BW: 88lbs. Adj 205 day Wt: 865 lbs.
 BW:+3.1 WW: +67 YW: +119 Mi k: +21

>Recommended or hei ers or cows
 >A big square hip and hind quarter packed ull o red meat Maternal sister sold to Blairs Ag last year
 >Dam is a good looking moderate sized Predominant daughter



PEAK DOT UNANIMOUS 428A - LOT 83

Peak Dot Ranch Yearling Bulls...



PEAK DOT UNANIMOUS 763A - LOT 84



HEROINE OF PEAK DOT 958U
The dam of lot 84

84 PEAK DOT UNANIMOUS 763A
MALE (ET) PDAR 763A 1766961 March 11 2013
 VISIONTOPLINE ROYAL STOCKMAN GAMBLES ROYAL FLUSH
 VISION UNANIMOUS 1418 LAGRAN PRIDE 7140
 VISION EDELLA 665 BOYD ON TARGET 1083
 VISION EDELLA 337
 S A V 004 PREDOMINANT 4438 S A V 8180 TRAVELER 004
 HEROINE OF PEAK DOT 958U S A V EMBLYNETTE 1182
 HEROINE OF PEAK DOT 509K SCA 03H OF IDEAL 1418
 HEROINE OF PEAK DOT 976H
 BW: 82lbs. Adj 205 day Wt: 835 lbs.
 BW:+2.9 WW: +64 YW: +116 Milk: +22

>Recommended for heifers or cows
 >A stylish well built bull from a cow family rich in maternal merit
 >Dam and dam's full sister are donors along with grandam
 > Full sister to lot 84 sell as lots 227,228 and 238



PEAK DOT BULLET 306A - LOT 85

85 PEAK DOT BULLET 306A
MALE PDAR 306A 1758377 February 17 2013
 S A V BISMARCK 5682 G A R GRID MAKER
 S A V BULLET 0473 S A V ABIGALE 0451
 S A V EMBLYNETTE 7566 S A V NET WORTH 4200
 S A V EMBLYNETTE 7261
 S A V 004 PREDOMINANT 4438 S A V 8180 TRAVELER 004
 BARDOLIA OF PEAK DOT 912T S A V EMBLYNETTE 1182
 BARDOLIA OF PEAK DOT 963H O S U PANAMA 4178
 BARDOLIA OF PEAK DOT 627F
 BW: 90lbs. Adj 205 day Wt: lbs.
 BW:+4.6 WW: +52 YW: +88 Mi k: +24

>Recommended for cows
 >An attractive, well muscled bull
 >Dam is moderate and feminine and ranks in the top 6% of the breed for milk
 >Grandam is a donor and is listed as an Elite cow with the Canadian Angus Association



PEAK DOT EASY KEEPER 902T
This popular Peak Dot sire is a full brother to the dam of lot 85.



BARDOLIA OF PEAK DOT 901T
The full sister to the dam of lot 85.

Peak Dot Ranch Yearling Bulls...



PEAK DOT UNANIMOUS 369A - LOT 86



DUCHESS OF PEAK DOT 654N
The grandam of lot 86



DUCHESS OF PEAK DOT 610T
The maternal sister to the dam of lot 86



PEAK DOT UNANIMOUS 777A - LOT 87



DUCHESS OF PEAK DOT 1147X
The dam of lot 86



LADY OF PEAK DOT 612X
The dam of lot 87

86 PEAK DOT UNANIMOUS 369A	
MALE	PDAR 369A 1770303 March 13 2013
VISIONTOPLINE ROYAL STOCKMAN	GAMBLES ROYAL FLUSH
VISION UNANIMOUS 1418	LAGRAND PRIDE 7140
VISION EDELLA 665	BOYD ON TARGET 1083 VISION
	VISION EDELLA 337
S A V IRON MOUNTAIN 8066	TC GRIDIRON 258
DUCHESS OF PEAK DOT 1147X	S A V MADAME PRIDE 3249
DUCHESS OF PEAK DOT 654N	S A V SAUGHAHATCHEE 9374
	DUCHESS OF PEAK DOT 554K
BW: 89 lbs. Adj 205 day Wt: 835 lbs.	
BW:+5.0 WW: +69 YW: +124 Milk: +19	

87 PEAK DOT UNANIMOUS 777A	
MALE (ET)	PDAR 777A 1766961 March 13 2013
VISIONTOPLINE ROYAL STOCKMAN	GAMBLES ROYAL FLUSH
VISION UNANIMOUS 1418	LAGRAND PRIDE 7140
VISION EDELLA 665	BOYD ON TARGET 1083bb
	VISION EDELLA 337
S A V IRON MOUNTAIN 8066	TC GRIDIRON 258
LADY OF PEAK DOT 612X	S A V MADAME PRIDE 3249
LADY OF PEAK DOT 458U	PEAK DOT PRIME CUT 433M
	LADY OF PEAK DOT 555N
BW: 79lbs. Adj 205 day Wt: 866 lbs.	
BW:+3.3 WW: +64 YW: +115 Milk: +15	

>Recommended for cows
>A performance bull with excellent thickness, expressive muscle shape and a wide top
>Dam is a very nice uddered Iron Mountain daughter Grandam and great grandam are donors

>Recommended for heifers
>A nice roned long bodied bull with length and balance and natural leshing ability
>Very nice uddered dam by Iron Mountain is modest-sized and perfect structured
> All sisters to lot 87 sell as lots 225 and 226

Peak Dot Ranch Yearling Bulls...



PEAK DOT ELIMINATOR 754A - LOT 88



PEAK DOT BOLD 642Y
The maternal brother to lots 88-90
Purchased by Athabasca Colony



MIA OF PEAK DOT 651U
The dam of lots 88-90



PEAK DOT ELIMINATOR 755A - LOT 89



PEAK DOT UNANIMOUS 32A - LOT 91

FULL BROTHERS	88 PEAK DOT ELIMINATOR 754A MALE (ET) PDAR 754A 1766945 March 05 2013
	BW: 78 bs. Adj 205 day Wt: 832 lbs. BW:+2.9 WW: +51 YW: +96 Mi k: +23
	89 PEAK DOT ELIMINATOR 755A MALE (ET) PDAR 755A 1766946 March 16 2013
	BW: 79lbs. Adj 205 day Wt: 850 lbs. BW:+2.9 WW: +51 YW: +96 Milk: +23
	90 PEAK DOT ELIMINATOR 545A MALE PDAR 545A 1766770 April 12 2013
	RITO 707 OF IDEAL 3407 7075 R R RITO 707 S A V ELIMINATOR 9105 IDEAL 3407 OF 1418 076 S A V ABIGALE 5646 S A F 598 BANDO 5175 S A V 004 CAPACITY 5234V S A V ABIGALE 6062 MIA OF PEAK DOT 651U S A V 8180 TRAVELER 004 MIA OF PEAK DOT 703R S A V ERICA 1141 STEVENSON BRUNO 6371 MIA OF PEAK DOT 501E
	BW: 76lbs. Adj 205 day Wt: 908 bs. BW:+1.7 WW: +58 YW: + 104 Milk: +23
	>Recommended or hei ers or cows >3 calving ease ull brothers that come highly recommended i you want to make serious improvements in your replacement hei er pen they have excellent thickness and muscle shape and are very smooth with nice neat heads >Dam is a Capacity daughter with small teats and a well attached udder
	91 PEAK DOT UNANIMOUS 32A MALE PDAR 32A 1716817 January 26 2013
	VISIONTOPLINE ROYAL STOCKMAN GAMBLES ROYAL FLUSH VISION UNANIMOUS 1418 LAGRAND PRIDE 7140 VISION EDELLA 665 BOYD ON TARGET 1083 VISION EDELLA 337 S A V 004 CAPACITY 5234 S A V 8180 TRAVELER 004 ANNW OF PEAK DOT 387X S A V ERICA 1141 ANN OF PEAK DOT 861L HF YOUNG GUN 139J WINDOVER LADY ANN 48X
BW: 80lbs. Adj 205 day Wt:818 lbs. BW:+4.0 WW: +59 YW: +109 Mi k: +18	

>Recommended or hei ers or cows
>3 calving ease ull brothers that come highly recommended i you want to make serious improvements in your replacement hei er pen they have excellent thickness and muscle shape and are very smooth with nice neat heads
>Dam is a Capacity daughter with small teats and a well attached udder

91 PEAK DOT UNANIMOUS 32A MALE PDAR 32A 1716817 January 26 2013
VISIONTOPLINE ROYAL STOCKMAN GAMBLES ROYAL FLUSH VISION UNANIMOUS 1418 LAGRAND PRIDE 7140 VISION EDELLA 665 BOYD ON TARGET 1083 VISION EDELLA 337 S A V 004 CAPACITY 5234 S A V 8180 TRAVELER 004 ANNW OF PEAK DOT 387X S A V ERICA 1141 ANN OF PEAK DOT 861L HF YOUNG GUN 139J WINDOVER LADY ANN 48X
BW: 80lbs. Adj 205 day Wt:818 lbs. BW:+4.0 WW: +59 YW: +109 Mi k: +18

>Recommended or hei ers or cows
>One o the best, and a personal avorite He is complete and very sound in his structure and naturally thick
>Out o a well made Capacity daughter

Peak Dot Ranch Yearling Bulls...



PEAK DOT ELIMINATOR 38A - LOT 92



QUEEN OF PEAK DOT 942U

Full sister to the dam of lot 92



DOUBLE ANNIE K 578'01

The popular Peak Dot out cross embryo donor from whom the dam of lot 92 descends.



PEAK DOT UNANIMOUS 60A - LOT 93

92	PEAK DOT ELIMINATOR 38A	
MALE	PDAR 38A 1716683	January 27 2013
RITO 707 OF IDEAL 3407 7075	R R RITO 707	
S A V ELIMINATOR 9105	IDEAL 3407 OF 1418 076	
S A V ABIGALE 5646	S A F 598 BANDO 5175	
	S A V ABIGALE 6062	
MOHNEN DYNAMITE 1356	BALDRIDGE KABOOM K243	
QUEEN OF PEAK DOT 397W	MOHNEN JILT 910	
QUEEN OF PEAK DOT 710P	STEVENSON BRUNO 6371	
	QUEEN OF PEAK DOT 705G	
BW: 84lbs. Adj 205 day Wt: 848lbs.		
BW:+3.0 WW: +56 YW: +109 Milk: +22		

>Recommended or heifers or cows

>O ering a bit more bone and hair this bull is a big topped bull with a strong rump

>Dam is a donor along with a maternal sister and mother and grandmother and great grandmother

93	PEAK DOT UNANIMOUS 60A	
MALE	PDAR 60A 1717395	February 06 2013
VISIONTOPLINE ROYAL STOCKMAN	GAMBLES ROYAL FLUSH	
VISION UNANIMOUS 1418	LAGRAND PRIDE 7140	
VISION EDELLA 665	BOYD ON TARGET 1083	
	VISION EDELLA 337	
PEAK DOT ENTOURAGE 3W	DUFF ENCORE 702	
ANNIE K OF PEAK DOT 128Y	BARDOLIA OF PEAK DOT 879S	
ANNIE K OF PEAK DOT 905W	DOUBLE AA OLD POST BANDOLIER	
	DOUBLE AA ANNIE K 578'01	
BW: 80lbs. Adj 205 day Wt: 932lbs.		
BW:+3.9 WW: +67 YW: +118 MILK: +25		

>Recommended or cows

>A docile, long bodied, deep sided scale crusher Weaning ratio o 117

>Dam is a nice uddered Entourage 3W daughter that ranks in the top 5% o the breed or milk

94	PEAK DOT BOLD 449A	
MALE	PDAR 449A 1766722	April 04 2013
MOHNEN DYNAMITE 1356	BALDRIDGE KABOOM K243	
PEAK DOT BOLD 204U	MOHNEN JILT 910	
QUEEN OF PEAK DOT 652S	S A V 004 PREDOMINANT 4438	
	QUEEN OF PEAK DOT 806P	
S A V 004 PREDOMINANT 4438	S A V 8180 TRAVELER 004	
BARDOLIA OF PEAK DOT 420U	S A V EMBLYNETTE 1182	
BARDOLIA OF PEAK DOT 567S	BASIN PRIME CUT 354K	
	BARDOLIA OF PEAK DOT 394J	
BW: 87lbs. Adj 205 day Wt: 881 lbs.		
BW:+3.5 WW: +52 YW: +97 Mi k: +17		

>Recommended or heifers or cows

>A young bull that per ormed well enough to make the top pens Weaning ratio o 111

>Out o a well made Predominant daughter



PEAK DOT UNANIMOUS 60A

Lot 93 Peak Dot Unanimous 60A pictured along side his young Entourage dam this summer .

Peak Dot Ranch Yearling Bulls...



PEAK DOT ELIMINATOR 723A - LOT 95



HEROINE OF PEAK DOT 509K
The grandam of lots 95-96



HEROINE OF PEAK DOT 962U
The dam of lots 95-96

FULL BROTHERS
95 PEAK DOT ELIMINATOR 723A
 MALE (ET) PDAR 723A 1766908 March 10 2013
 BW: 84lbs. Adj 205 day Wt: 798 bs.
 BW:+3.4 WW: +54 YW: +100 Mi k: +23

96 PEAK DOT ELIMINATOR 632A
 MALE PDAR 632A April 25 2013 1766809
 RITO 707 OF IDEAL 3407 7075 R R RITO 707
 S A V ELIMINATOR 9105 IDEAL 3407 OF 1418 076
 S A V ABIGALE 5646 S A F 598 BANDO 5175
 S A V ABIGALE 6062
 S A V 004 PREDOMINANT 4438 S A V 8180 TRAVELER 004
 HEROINE OF PEAK DOT 962U S A V EMBLYNETTE 1182
 HEROINE OF PEAK DOT 509K SCA 03H OF IDEAL 1418
 HEROINE OF PEAK DOT 976H
 BW: 86lbs. Adj 205 day Wt: 882 lbs.
 BW:+3.5 WW: +58 YW: +105 Milk: +23



PEAK DOT ELIMINATOR 632A - LOT 96

>Recommended or heifers or cows
 >A pair of full brothers with good muscle definition and eye catching style
 >Dam is a powerful Predominant daughter that serves in our embryo program along with her full sister and mother
 > Full sister to lot 95 and 96 sell as lots 234 and 252

The heaviest weaning wt bull from the entire 2013 calf crop...



PEAK DOT BOLD 494A - LOT 97



HEROINE OF PEAK DOT 958U
The full sister to the dam of lots 96-97

97 PEAK DOT BOLD 494A
 MALE PDAR 494A 1766747 April 26 2013
 MOHNEN DYNAMITE 1356 BALDRIDGE KABOOM K243
 PEAK DOT BOLD 204U MOHNEN JILT 910
 QUEEN OF PEAK DOT 652S S A V 004 PREDOMINANT 4438
 S A V 004 CAPACITY 5234 QUEEN OF PEAK DOT 806P
 ROSILLA OF PEAK DOT 493U S A V 8180 TRAVELER 004
 S A V ERICA 1141
 ROSILLA OF PEAK DOT 484R BASIN PRIME CUT 354K
 ROSILLA OF PEAK DOT 565E
 BW: 84lbs. Adj 205 day Wt: 942 lbs.
 BW:+2.8 WW: +55 YW: +101 Milk: +15

>Recommended or heifers or cows
 >Explosive growth this young bull was the heaviest weaning weight bull from the 2013 calf crop
 >Weaning ratio of 120
 >Out of a very functional Capacity daughter

Peak Dot Ranch Yearling Bulls...



PEAK DOT ELIMINATOR 740A - LOT 98



ERICA OF PEAK DOT 730T
The dam of lots 98-99



ERICA OF PEAK DOT 216W
The maternal sister to lots 98-99
Purchased by Wayne & Michael Banner.

FULL BROTHERS	98 PEAK DOT ELIMINATOR 740A
	MALE (ET) PDAR 740A 1766937 March 13 2013
	BW: 82lbs. Adj 205 day Wt: 817 lbs. BW:+3.0 WW: +52 YW: +100 Milk: +23
	99 PEAK DOT ELIMINATOR 742A
	MALE (ET) PDAR 742A 1767659 March 11 2013
	RITO 707 OF IDEAL 3407 7075 R R RITO 707
	S A V ELIMINATOR 9105 IDEAL 3407 OF 1418 076
	S A V ABIGALE 5646 S A F 598 BANDO 5175
	S A V 004 PREDOMINANT 4438 S A V ABIGALE 6062
	ERICA OF PEAK DOT 730T S A V 8180 TRAVELER 004
PEAK DOT TRAVELLER 518K S A V EMBLYNETTE 1182	
SCA 03H OF IDEAL 1418	
ERICA OF PEAK DOT 430D	
BW: 78lbs. Adj 205 day Wt: 861 lbs. BW:+3.0 WW: +52 YW: +100 Milk: +23	



PEAK DOT ELIMINATOR 100Z

The full brother to lots 98-99
Purchased by Six Mile Ranch and Bar EL Angus

>Recommended or heifers or cows
>A pair o husky stout wide made bulls
>Dam makes the list as one o the top 20 Predominant daughters at Peak Dot
>Grandam is listed as an Elite cow with the Canadian Angus Association



PEAK DOT ELIMINATOR 53A - LOT 100

100 PEAK DOT ELIMINATOR 53A
MALE PDAR 53A 1716697 February 04 2013
RITO 707 OF IDEAL 3407 7075 R R RITO 707
S A V ELIMINATOR 9105 DEAL 3407 OF 1418 076
S A V ABIGALE 5646 S A F 598 BANDO 5175
S A V 004 PREDOMINANT 4438 S A V ABIGALE 6062
HEROINE OF PEAK DOT 487U S A V 8180 TRAVELER 004
HEROINE OF PEAK DOT 647K S A V EMBLYNETTE 1182
HF MOST WANTED 46H
WINDOVER HEROINE 13U
BW: 81lbs. Adj 205 day Wt: bs. BW:+2.3 WW: +53 YW: +95 Milk: +22

>Recommended or heifers or cows
>A masculine bull very hard and thick Weaning ratio o 110
>Out o a nice udder, well made, moderate Predominant daughter

Peak Dot Ranch Yearling Bulls...



PEAK DOT ELIMINATOR 756A - LOT 101



LADY OF PEAK DOT 934U
The dam of lots 101-104



LADY OF PEAK DOT 933U
The full sister to the dam of lots 101-104

101 PEAK DOT ELIMINATOR 756A
MALE (ET) PDAR 756A 1766947 March 18 2013
BW: 86lbs. Adj 205 day Wt: 856 lbs.
BW:+3.1 WW: +54 YW: +103 Milk: +25

102 PEAK DOT ELIMINATOR 757A
MALE (ET) PDAR 757A 1766948 March 13 2013
BW: 82lbs. Adj 205 day Wt: 834 lbs.
BW:+3.1 WW: +54 YW: +103 Milk: +25

103 PEAK DOT ELIMINATOR 758A
MALE (ET) PDAR 758A 1766949 March 14 2013
RITO 707 OF IDEAL 3407 7075 R R RITO 707
S A V ELIMINATOR 9105 IDEAL 3407 OF 1418 076
S A V ABIGALE 5646 S A F 598 BANDO 5175
S A V 004 PREDOMINANT 4438 S A V ABIGALE 6062
LADY OF PEAK DOT 934U S A V 8180 TRAVELER 004
LADY OF PEAK DOT 615K SCA 03H OF IDEAL 1418
LADY OF PEAK DOT 635F
BW: 79lbs. Adj 205 day Wt: 837 lbs.
BW:+3.1 WW: +54 YW: +103 Milk: +25

>Recommended or heifers or cows
>3 lush brothers with bred in fertility, longevity and performance backed by cow family strength or generations
> Dam is an embryo donor along with her full sister and mother

104 PEAK DOT RADIANCE 620A
MALE PDAR 620A 1766803 March 31 2013
S A V BRILLIANCE 8077 S A V BISMARCK 5682
S A V RADIANCE 0801 S A V BLACKCAP MAY 5270
S A V ELBA 801 S A V NET WORTH 4200
S A V 004 PREDOMINANT 4438 S A V ELBA 1094
LADY OF PEAK DOT 934U S A V 8180 TRAVELER 004
LADY OF PEAK DOT 615K SCA 03H OF IDEAL 1418
LADY OF PEAK DOT 635F
BW: 64lbs. Adj 205 day Wt: 847 lbs.
BW:-1.6 WW: +53 YW: +92 Milk: +29

>Recommended or heifers
>One of the top calving ease bulls in the sale that posted a weaning weight of 847lbs and ranks in the top 3% of the breed or Milk EPD
>Dam is an embryo donor along with her full sister and mother



PEAK DOT ELIMINATOR 757A - LOT 102



PEAK DOT RADIANCE 620A - LOT 104

BROTHERS

Peak Dot Ranch Yearling Bulls...



PEAK DOT UNANIMOUS 551A - LOT 105



HEROINE OF PEAK DOT 305Z
The maternal sister to the dam of lot 105



HEROINE OF PEAK DOT 434U
The maternal grandam of lot 105



PEAK DOT UNANIMOUS 503A - LOT 106



VISION UNANIMOUS 1418
The sire of lots 105 and 106. Unanimous has become one of the most popular new bulls on the globe with breed leading semen sales and world wide demand. With semen near back ordered in some markets it may be a good move to buy one of his outstanding first sons.

105	PEAK DOT UNANIMOUS 551A
MALE	PDAR 551A 1764615 March 13 2013
VISIONTOPLINE ROYAL STOCKMAN	GAMBLES ROYAL FLUSH
VISION UNANIMOUS 1418	LAGRAND PRIDE 7140
VISION EDELLA 665	BOYD ON TARGET 1083
S A V IRON MOUNTAIN 8066	VISION EDELLA 337
HEROINE OF PEAK DOT 663X	TC GRIDIRON 258
HEROINE OF PEAK DOT 434U	S A V MADAME PRIDE 3249
	S A V 004 PREDOMINANT 4438
	HEROINE OF PEAK DOT 464S
BW: 82lbs. Adj 205 day Wt: 825 lbs.	
BW:+3.5 WW: +67 YW: +120 Milk: +18	

106	PEAK DOT UNANIMOUS 503A
MALE	PDAR 503A 1764608 March 25 2013
VISIONTOPLINE ROYAL STOCKMAN	GAMBLES ROYAL FLUSH
VISION UNANIMOUS 1418	LAGRAND PRIDE 7140
VISION EDELLA 665	BOYD ON TARGET 1083
PEAK DOT DOMINATOR 42U	VISION EDELLA 337
QUEEN MOTHER OF PEAK DOT 592X	S A V 004 PREDOMINANT 4438
QUEEN MOTHER OF PEAK DOT 580T	LADY OF PEAK DOT 871L
	HF POWER-UP 72N
	QUEEN MOTHER OF PEAKDOT 620F
BW: 80lbs. 205 day Wt: 876 lbs.	
BW:+3.3WW: +65 YW: +116 Milk: +24	

>Recommended or heifers or cows
 >Herd bull candidate Stunning from all angles loaded with shape substance and style
 >Dam is a very well built Iron Mountain daughter at the onset of her productive career
 >Grandam is a tremendously deep bodied Predominant daughter with a well attached udder

>Recommended or heifers or cows
 >A docile deep ribbed bull with exceptional thickness and a weaning ratio of 111
 >Dam is a young attractive, moderate, gentle natured Dominator daughter that ranks in the top 5% of the breed for milk EPD

Peak Dot Ranch Yearling Bulls...



PEAK DOT ELIMINATOR 710A - LOT 107



PEAK DOT RADIANCE 163A - LOT 108



PEAK DOT UNANIMOUS 588A - LOT 109



PEAK DOT UNANIMOUS 563A - LOT 110



DUCHESS OF PEAK DOT 654N

The dam of lot 107



REMINGTON LADY LAWN 144R

The maternal grandam of lot 109

107 PEAK DOT ELIMINATOR 710A
MALE (ET) PDAR 710A 1766917 March 13 2013
 RITO 707 OF IDEAL 3407 7075 R R RITO 707
 S A V ELIMINATOR 9105 IDEAL 3407 OF 1418 076
 S A V ABIGALE 5646 S A F 598 BANDO 5175
 S A V ABIGALE 6062
 S A V SAUGAHATCHEE 9374 LEACHMAN SAUGAHATCHEE
 DUCHESS OF PEAK DOT 654N S A V DOMINIQUE 5003
 DUCHESS OF PEAK DOT 554K PEAK DOT PANAMA 121G
 DUCHESS OF PEAK DOT 948H
 BW: 83lbs. Adj 205 day Wt: 847 lbs.
 BW:+3.6 WW: +45 YW: +90 Mi k: +23

>Recommended or heifers or cows

>A personal favorite adding tremendous style and muscle shape into a adult tree package

>Dam is an absolute model Angus cow with a outstanding production record full sister sells as lot 233

108 PEAK DOT RADIANCE 163A
MALE PDAR 163A 1766645 April 07 2013
 S A V BRILLIANCE 8077 S A V BISMARCK 5682
 S A V RADIANCE 0801 S A V BLACKCAP MAY 5270
 S A V ELBA 801 S A V NET WORTH 4200
 S A V ELBA 1094
 DUFF ENCORE 702 D H D TRAVELER 6807
 QUEEN OF PEAK DOT 349X O C C DIXIE ERICA 814G
 QUEEN OF PEAK DOT 587K MERIT 6105
 CEDAR CREEK QUEEN 29B
 BW: 74lbs. Adj 205 day Wt: 874 lbs.
 BW:+0.3 WW: +54 YW: +92 Mi k: +24

>Recommended or heifers

>An outstanding calving-ease bull with excellent growth and balanced EPDs Weaning ratio of 112

>Dam is a moderate framed easy fleshing Du Encore 702 daughter

109 PEAK DOT UNANIMOUS 588A
MALE PDAR 588A 1764620 March 18 2013
 VISIONTOPLINE ROYAL STOCKMAN GAMBLES ROYAL FLUSH
 VISION UNANIMOUS 1418 LAGRAN PRIDE 7140
 VISION EDELLA 665 BOYD ON TARGET 1083
 VISION EDELLA 337
 DOUBLE AA OLD POST BANDOLIER DOUBLE AA BLACKMAN 252'96
 LADY LAWN OF PEAK DOT 894X DOUBLE AA ANNIE K 548'99
 REMINGTON LADY LAWN 144R HAPPYVALE BLACK JUMBO 1B
 ANGUS ACRES LADY LAWN 15B
 BW: 82lbs. Adj 205 day Wt: 863 lbs.
 BW:+3.0 WW: +61 YW: +108 Milk: +19

>Recommended or heifers or cows

>Square hipped and wide based Offers some out cross genetics

>Dam is a Canadian bred cow Grandam is a donor cow

110 PEAK DOT UNANIMOUS 563A
MALE PDAR 563A 1764618 March 14 2013
 VISIONTOPLINE ROYAL STOCKMAN GAMBLES ROYAL FLUSH
 VISION UNANIMOUS 1418 LAGRAN PRIDE 7140
 VISION EDELLA 665 BOYD ON TARGET 1083
 VISION EDELLA 337
 SANDY BAR GRASSLANDS 94T WILBAR ADVANTAGE 202R
 DUCHESS OF PEAK DOT 745X SANDY BAR JEMINA 22N
 DUCHESS OF PEAK DOT 817T S A V 004 CAPACITY 5234
 DUCHESS OF PEAK DOT 642K
 BW: 81 lbs. Adj 205 day Wt: 858 lbs.
 BW:+2.7 WW: +64 YW: +116 Milk: +21

>Recommended or heifers or cows

>High capacity, easy fleshing bull with added length and docility

>Dam is a first cal Grasslands daughter Weaned this guy at 858lbs

Peak Dot Ranch Yearling Bulls...



BARBARA OF PEAK DOT 1059X

The maternal sister to lots 111-115
Purchased by Hillcrest Enterprises



BARBARA OF PEAK DOT 412N

The dam of lots 111-115



PEAK DOT UNANIMOUS 703A - LOT 111

>Recommended for heifers or cows
>5 bulls with volume and strong tops that display true Angus breed character, and will add maternal value to every calf they sire
>Dam has been one of our top producing cows and is a donor along with two daughters and her dam and granddam
>Full sisters to lots 111-115 sell as lots 269 and 270

FULL BROTHERS

111	PEAK DOT UNANIMOUS 703A
MALE (ET)	PDAR 703A 1766911 March 05 2013
BW: 86lbs. Adj 205 day Wt: 848 bs. BW:+2.4 WW: +57 YW: +107 Milk: +22	

112	PEAK DOT UNANIMOUS 706A
MALE (ET)	PDAR 706A 1766913 March 02 2013
BW: 81lbs. Adj 205 day Wt: 803 bs. BW:+2.4 WW: +57 YW: +107 Milk: +22	

113	PEAK DOT UNANIMOUS 704A
MALE (ET)	PDAR 704A 1766912 March 09 2013
BW: 87lbs. Adj 205 day Wt: 821 bs. BW:+2.4 WW: +57 YW: +107 Milk: +22	

114	PEAK DOT UNANIMOUS 709A
MALE (ET)	PDAR 709A 1766916 March 06 2013
BW: 81lbs. Adj 205 day Wt: 779 bs. BW:+2.4 WW: +57 YW: +107 Milk: +22	

115	PEAK DOT UNANIMOUS 700A
MALE (ET)	PDAR 700A 1766909 March 05 2013
VISION TOPLINE ROYAL STOCKMAN	GAMBLES ROYAL FLUSH
VISION UNANIMOUS 1418	LAGRAND PRIDE 7140
VISION EDELLA 665	BOYD ON TARGET 1083
STEVENSON BRUNO 6371	VISION EDELLA 337
BARBARA OF PEAK DOT 412N	STEVENSON BRUNO 561G
BARBARA OF PEAK DOT 519K	STEVENSON QUEEN 828F
	HF MOST WANTED 46H
	BARBARA OF PEAK DOT 927H
BW: 86lbs. Adj 205 day Wt: 844 lbs. BW:+2.4 WW: +57 YW: +107 Milk: +22	



PEAK DOT UNANIMOUS 704A - LOT 113



PEAK DOT UNANIMOUS 700A - LOT 115



PEAK DOT BOLD 70Z

The maternal brother to lots 111-115
Purchased by Glendale Ranch Ltd.

Peak Dot Ranch Yearling Bulls...



PEAK DOT BULLET 749A - LOT 116



BARDOLIA OF PEAK DOT 803A

The full sister to lots 116-117
Sells as lot 203



BARDOLIA OF PEAK DOT 604U

The dam of lot 116-117

FULL BROTHERS	116	PEAK DOT BULLET 749A
	MALE (ET)	PDAR 749A 1766941 March 11 2013
	BW: 83 bs. Adj 205 day Wt: 765 lbs. BW:+3.2 WW: +59 YW: +98 Mi k: +26	
	117	PEAK DOT BULLET 805A
	MALE (ET)	PDAR 805A 1766994 March 18 2013
	S A V BISMARCK 5682	G A R GRID MAKER
	S A V BULLET 0473	S A V ABIGALE 0451
	S A V EMBLYNETTE 7566	S A V NET WORTH 4200
	S A V 004 PREDOMINANT 4438	S A V EMBLYNETTE 7261
	S A V 8180 TRAVELER 004	S A V EMBLYNETTE 1182
BARDOLIA OF PEAK DOT 604U	S A V EMBLYNETTE 1182	
BARDOLIA OF PEAK DOT 708R	BASIN PRIME CUT 354K	
	BARDOLIA OF PEAK DOT 572E	
BW: 87 bs. Adj 205 day Wt: 823 lbs. BW:+3.2 WW: +59 YW: +98 Milk: +26		



PEAK DOT BULLET 805A - LOT 117



QUEEN OF PEAK DOT 942U

The dam of lot 118



PEAK DOT UNANIMOUS 625A - LOT 118

118	PEAK DOT UNANIMOUS 625A
MALE	PDAR 625A 1767022 March 21 2013
VISIONTOPLINE ROYAL STOCKMAN	GAMBLES ROYAL FLUSH
VISION UNANIMOUS 1418	LAGRAND PRIDE 7140
VISION EDELLA 665	BOYD ON TARGET 1083
	VISION EDELLA 337
MOHNEN DYNAMITE 1356	BALDRIDGE KABOOM K243
QUEEN OF PEAK DOT 942U	MOHNEN JILT 910
QUEEN OF PEAK DOT 710P	STEVENSON BRUNO 6371
	QUEEN OF PEAK DOT 705G
BW: 81lbs. Adj 205 day Wt: 796 lbs. BW:+2.7 WW: +61 YW: +116 Milk: +20	

>Recommended or heifers or cows
>A docile bull with a big square hind quarter packed full of red meat
>Dam and grandam are donors

Peak Dot Ranch Yearling Bulls...



PEAK DOT UNANIMOUS 519A - LOT 119

119 PEAK DOT UNANIMOUS 519A
MALE PDAR 519A 1767508 March 08 2013
 VISIONTOPLINE ROYAL STOCKMAN GAMBLES ROYAL FLUSH
 VISION UNANIMOUS 1418 LAGRAN PRIDE 7140
 VISION EDELLA 665 BOYD ON TARGET 1083
 MOHNEN DYNAMITE 1356 BALDRIDGE KABOOM K243
 DUCHESS OF PEAK DOT 615U MOHNEN JILT 910
 DUCHESS OF PEAK DOT 486S BASIN PRIME CUT 354K
 DUCHESS OF PEAK DOT 755G
 BW: 74lbs. Adj 205 day Wt: 820 lbs.
 BW:+1.9 WW: +65 YW: +119 Milk: +19

>Recommended or heifers
 >A low birth, attractive, smooth-patterned bull with abundant depth, thickness and leshing ability
 >Out o a broody Dynamite daughter



PEAK DOT ELIMINATOR 15A - LOT 120

120 PEAK DOT ELIMINATOR 15A
MALE PDAR 15A 1716667 January 22 2013
 RITO 707 OF IDEAL 3407 7075 R R RITO 707
 S A V ELIMINATOR 9105 IDEAL 3407 OF 1418 076
 S A V ABIGALE 5646 S A F 598 BANDO 5175
 S A V 004 PREDOMINANT 4438 S A V ABIGALE 6062
 LADY OF PEAK DOT 514S S A V 8180 TRAVELER 004
 LADY OF PEAK DOT 717P S A V EMBLYNETTE 1182
 STEVENSON RAINMAKER D15K
 LADY OF PEAK DOT 324J
 BW: 87lbs. Adj 205 day Wt:769lbs.
 BW:+3.5 WW: +50 YW: +90 Milk: +20

>Recommended or heifers or cows
 >A bigger bee bull with added muscle expression
 >Predominant dam is a nice looking female with a neat udder structure



PEAK DOT BULLET 301A - LOT 121

121 PEAK DOT BULLET 301A
MALE PDAR 301A 1758372 February 11 2013
 S A V BISMARCK 5682 G A R GRID MAKER
 S A V BULLET 0473 S A V ABIGALE 0451
 S A V EMBLYNETTE 7566 S A V NET WORTH 4200
 STEVENSON BRUNO 6371 S A V EMBLYNETTE 7261
 JESSICA OF PEAK DOT 611T STEVENSON BRUNO 561G
 JESSICA OF PEAK DOT 501K STEVENSON QUEEN 828F
 HF MOST WANTED 46H
 JESSICA OF PEAK DOT 955H
 BW: 82lbs. Adj 205 day Wt:753lbs.
 BW:+3.6 WW: +47 YW: +89 Milk: +27

>Recommended or heifers or cows
 >A bigger bull with a strong wide top and lots o width rom hooks to pins
 >Dam is a no miss heavy milking Bruno daughter

122 PEAK DOT BULLET 313A
MALE PDAR 313A 1758384 February 21 2013
 S A V BISMARCK 5682 G A R GRID MAKER
 S A V BULLET 0473 S A V ABIGALE 0451
 S A V EMBLYNETTE 7566 S A V NET WORTH 4200
 PEAK DOT DOMINATOR 42U S A V EMBLYNETTE 7261
 BLACK LASS OF PEAK DOT 594X S A V 004 PREDOMINANT 4438
 BLACK LASS OF PEAK DOT 631T LADY OF PEAK DOT 871L
 PEAK DOT HOBSON 57N
 CEDAR CREEK 302G
 BW: 81lbs. Adj 205 day Wt:822lbs.
 BW:+3.6 WW: +52YW: +93 Milk: +27

>Recommended or heifers or cows
 >A big power ul bull with nice long stride
 >Dam is a good doing moderate sized Dominator daughter



PEAK DOT BULLET 313A - LOT 122

Peak Dot Ranch Yearling Bulls...



PEAK DOT UNANIMOUS 367A - LOT 123



PEAK DOT UNANIMOUS 210A - LOT 124



PEAK DOT IRON MOUNTAIN 315A - LOT 125



PEAK DOT IRON MOUNTAIN 300A - LOT 126



ANNIE K OF PEAK DOT 1083X

The dam of lot 123 pictured here as a yearling.

123	PEAK DOT UNANIMOUS 367A
MALE	PDAR 367A 1764584 March 21 2013
VISIONTOPLINE ROYAL STOCKMAN	GAMBLES ROYAL FLUSH
VISION UNANIMOUS 1418	LAGRAND PRIDE 7140
VISION EDELLA 665	BOYD ON TARGET 1083
S A V IRON MOUNTAIN 8066	VISION EDELLA 337
ANNIE K OF PEAK DOT 1083X	TC GRIDIRON 258
ANNIE K OF PEAK DOT 930P	S A V MADAME PRIDE 3249
	S A R NEW TREND 4100 2080
	ANNIE K OF PEAK DOT 723L
	BW: 76lbs. Adj 205 day Wt:903lbs.
	BW:+2.6 WW: +73 YW: +130 Mi k: +19

>Recommended or heifers

>A low birth wt bull with the charts performance numbers and EPDS

>Young Iron Mountain dam comes from a long line of productive dams

124	PEAK DOT UNANIMOUS 210A
MALE	PDAR 210A 1757537 April 04 2013
VISIONTOPLINE ROYAL STOCKMAN	GAMBLES ROYAL FLUSH
VISION UNANIMOUS 1418	LAGRAND PRIDE 7140
VISION EDELLA 665	BOYD ON TARGET 1083
S A V 004 PREDOMINANT 4438	VISION EDELLA 337
BARBARA OF PEAK DOT 833S	S A V 8180 TRAVELER 004
BARBARA OF PEAK DOT 642F	S A V EMBLYNETTE 1182
	HF WALK-ON 14C
	BARBARA OF PEAK DOT 445D
	BW: 85lbs. Adj 205 day Wt:849lbs.
	BW:+2.9 WW: +65 YW: +115 Milk: +19

>Recommended or heifers or cows

>A very free moving attractive looking bull He is a good one

>Very good mother Moderate thick and easy fleshing

125	PEAK DOT IRON MOUNTAIN 315A
MALE	PDAR 315A 1758386 March 01 2013
S A V IRON MOUNTAIN 8066	TC GRIDIRON 258
PEAK DOT IRON MOUNTAIN 111Y	S A V MADAME PRIDE 3249
BARDOLIA OF PEAK DOT 420U	S A V 004 PREDOMINANT 4438
S A V 004 CAPACITY 5234	BARDOLIA OF PEAK DOT 567S
DUCHESS OF PEAK DOT 644T	S A V 8180 TRAVELER 004
DUCHESS OF PEAK DOT 717R	S A V ERICA 1141
	ELLIOTT FORTUNE 16M
	DUCHESS OF PEAK DOT 569N
	BW: 86lbs. Adj 205 day Wt:797lbs.
	BW+4.2 WW: +45YW: +80 Milk: +19

>Recommended or heifers or cows

>A rugged big stout functional bull

>Out of a sharp made Capacity daughter

126	PEAK DOT IRON MOUNTAIN 300A
MALE	PDAR 300A 1766628 February 11 2013
S A V IRON MOUNTAIN 8066	TC GRIDIRON 258
PEAK DOT IRON MOUNTAIN 111Y	S A V MADAME PRIDE 3249
BARDOLIA OF PEAK DOT 420U	S A V 004 PREDOMINANT 4438
S A V IRON MOUNTAIN 8066	BARDOLIA OF PEAK DOT 567S
QUEEN OF PEAK DOT 455Y	TC GRIDIRON 258
QUEEN OF PEAK DOT 601T	S A V MADAME PRIDE 3249
	HF POWER-UP 72N
	QUEEN OF PEAK DOT 536N
	BW: 72lbs. Adj 205 day Wt:800lbs.
	BW:+3.0 WW: +51 YW: +92 Mi k: +17

>Recommended or heifers or cows

>A line bred calving ease bull

>Dam is a first cal heifer that weaned this guy off at 800lbs

Peak Dot Ranch Yearling Bulls...



PEAK DOT BULLET 725A - LOT 127



BARBARA OF PEAK DOT 307T

The dam of lot 127



BARBARA OF PEAK DOT 518K

The maternal sister to the dam of lot 127

127	PEAK DOT BULLET 725A
MALE (ET)	PDAR 725A 1766929 March 13 2013
S A V BISMARCK 5682	G A R GRID MAKER
S A V BULLET 0473	S A V ABIGALE 0451
S A V EMBLYNETTE 7566	S A V NET WORTH 4200
S A V 004 PREDOMINANT 4438	S A V EMBLYNETTE 7261
BARBARA OF PEAK DOT 307T	S A V 8180 TRAVELER 004
BARBARA OF PEAK DOT 927H	S A V EMBLYNETTE 1182
	CHAMPION HILL GENERAL STONE
	BARBARA OF PEAK DOT 59W
BW: 86lbs. Adj 205 day Wt: 857 lbs.	
BW:+4.0 WW: +51 YW: +90 Mi k: +24	

>Recommended or hei ers or cows
 >Smooth patterned bull with abundant depth thickness and cow amily strength or generations
 >Very good mother Moderate thick and easy leshing ull sisters sell as lots 217 and 218

130	PEAK DOT DOMINATOR 331A
MALE	PDAR 331A 1758401 March 15 2013
S A V 004 PREDOMINANT 4438	S A V 8180 TRAVELER 004
PEAK DOT DOMINATOR 42U	S A V EMBLYNETTE 1182
LADY OF PEAK DOT 871L	HF MOST WANTED 46H
PEAK DOT HOBSON 57N	LADY OF PEAK DOT 513E
HEATHER OF PEAK DOT 626T	STEVENSON BRUNO 637I
HEATHER OF PEAK DOT 536M	LADY OF PEAK DOT 558K
	S A R FAME 2089
	LADY OF PEAK DOT 634K
BW: 85lbs. Adj 205 day Wt: 813lbs.	
BW: +3.8 WW: +46 YW: +81 Milk: +24	

>Recommended or hei ers or cows
 >A thick made bull with eye appeal and good disposition
 >Dam is a heavy milking Hobson 57N daughter

128	PEAK DOT UNANIMOUS 557A
MALE	PDAR 557A 1764617 March 21 2013
VISIONTOPLINE ROYAL STOCKMAN	GAMBLES ROYAL FLUSH
VISION UNANIMOUS 1418	LAGRAND PRIDE 7140
VISION EDELLA 665	BOYD ON TARGET 1083
PEAK DOT PRIME CUT 92N	VISION EDELLA 337
C-BAR BARBARA 711R	BASIN PRIME CUT 354K
BARBARA OF PEAK DOT 597N	PRINCESS OF PEAK DOT 404J
	STEVENSON V AMBUSH 5430
	BARBARA OF PEAK DOT 507K
BW: 82 bs. Adj 205 day Wt: 875 lbs.	
BW:+2.6 WW: +61 YW: +114 Milk: +23	

>Recommended or hei ers or cows
 >A deep made long hipped Unanimous son Balanced numbers and weaning ratio o 111
 >Dam is a Prime Cut cow that stems back to the Barbara cow amily

131	PEAK DOT UNANIMOUS 523A
MALE	PDAR 523A 1764612 MARCH 18 2013
VISIONTOPLINE ROYAL STOCKMAN	GAMBLES ROYAL FLUSH
VISION UNANIMOUS 1418	LAGRAND PRIDE 7140
VISION EDELLA 665	BOYD ON TARGET 1083
S A V 004 PREDOMINANT 4438	VISION EDELLA 337
QUEEN OF PEAK DOT 619U	S A V 8180 TRAVELER 004
QUEEN OF PEAK DOT 536N	S A V EMBLYNETTE 1182
	SAV SAUGAHATCHEE 9374
	QUEEN OF PEAK DOT 322F
BW: 78lbs. Adj 205 day Wt: 875 bs.	
BW:+1.9 WW: +67 YW: +119 Mi k: +21	

>Recommended or hei ers
 >A per ormance bull with a balanced set o numbers Weaning ratio o 111
 >Dam is an eye catching Predominant daughter

129	PEAK DOT PURE PRODUCT 539A
MALE	PDAR 539A 1764614 March 17 2013
CONNEALY FINAL PRODUCT	CONNEALY PRODUCT 568
MCATL PURE PRODUCT 903-55	EBONISTA OF CONANGA 471
M A ESTA 55-252	WAR ALLIANCE 9126 6006
PEAK DOT PREDOMINANT 82S	R A ESTA R243
ROSILLA OF PEAK DOT 644U	S A V 004 PREDOMINANT 4438
ROSILLA OF PEAK DOT 496S	PRIDE OF PEAK DOT 532K
	BASIN PRIME CUT 354K
	ROSILLA OF PEAK DOT 716P
BW: 84lbs. Adj 205 day Wt: 882 lbs.	
BW:+2.6 WW: +58 YW: +102 Milk: +34	

>Recommended or cows
 >A bull that will add some stretch and growth and pounds and ranks in the top 1% or milk
 >Dam is a bigger broody power ul looking Predominant 82S daughter ranking in the top 5% o the breed or milk EPD

132	PEAK DOT UNANIMOUS 474A
MALE	PDAR 474A 1764603 March 17 2013
VISIONTOPLINE ROYAL STOCKMAN	GAMBLES ROYAL FLUSH
VISION UNANIMOUS 1418	LAGRAND PRIDE 7140
VISION EDELLA 665	BOYD ON TARGET 1083
S A V 004 PREDOMINANT 4438	VISION EDELLA 337
JUNE OF PEAK DOT 460U	S A V 8180 TRAVELER 004
JUNE OF PEAK DOT 494S	S A V EMBLYNETTE 1182
	STEVENSON BRUNO 637I
	CEDAR CREEK JUNE 134E
BW: 72lbs. Adj 205 day Wt: 850 lbs.	
BW:+1.2 WW: +63 YW: +115 Milk: +25	

>Recommended or hei ers
 >A low birth weight bull that per ormed very well
 >Dam is moderate and clean ronted

Peak Dot Ranch Yearling Bulls...



PEAK DOT PURE PRODUCT 555A - LOT 133

133 PEAK DOT PURE PRODUCT 555A
MALE PDAR 555A 1764616 March 16 2013
 CONNEALY FINAL PRODUCT CONNEALY PRODUCT 568
 MCATL PURE PRODUCT 903-55 EBONISTA OF CONANGA 471
 M A ESTA 55-252 WAR ALLIANCE 9126 6006
 R A ESTA R243
 S A V BULLETIN 7904 S A V NET WORTH 4200
 BAMBIE OF PEAK DOT 701X CHAMPION HILL GEORGINA 2175
 BAMBI OF PEAK DOT 769T PEAK DOT HOBSON 57N
 BAMBI OF PEAK DOT 515N
 BW: 87 bs. Adj 205 day Wt: 856 lbs.
 BW:+3.8 WW: +54 YW: +103 Mi k: +34

>Recommended or heifers or cows
 >A proud ronted, correct bull that is very hard to ault High milk numbers
 >Dam is a ist cal , very well uddered SAV Bulletin daughter



PEAK DOT IRON MOUNTAIN 343A - LOT 134

134 PEAK DOT IRON MOUNTAIN 343A
MALE PDAR 343A 1758412 March 30 2013
 S A V IRON MOUNTAIN 8066 TC GRIDIRON 258
 PEAK DOT IRON MOUNTAIN 111Y S A V MADAME PRIDE 3249
 BARDOLIA OF PEAK DOT 420U S A V 004 PREDOMINANT 4438
 S A V 004 CAPACITY 5234 BARDOLIA OF PEAK DOT 567S
 DUCHESS OF PEAK DOT 581T S A V 8180 TRAVELER 004
 DUCHESS OF PEAK DOT 716R S A V ERICA 1141
 STEVENSON BRUNO 6371
 DUCHESS OF PEAK DOT 554K
 BW: 100lbs. Adj 205 day Wt:856 lbs.
 BW:+6.5 WW: +46 YW: +81 Milk: +20

>Recommended or cows
 >Extra power in this bulls pedigree Weaning ratio o 110
 >Dam is a nice uddered Capacity daughter and great grandam is a past embryo donor

136 PEAK DOT UNANIMOUS 417A
MALE PDAR 417A 1767467 March 05 2013
 VISIONTOPLINE ROYAL STOCKMAN GAMBLES ROYAL FLUSH
 VISION UNANIMOUS 1418 LAGRAND PRIDE 7140
 VISION EDELLA 665 BOYD ON TARGET 1083
 VISION EDELLA 337
 RAINBOW HILLS LEGEND 106M BACK ROADS 1418 LEGEND 1582
 TIPTOP OF RAINBOW HILLS 128R TIPTOP OF RAINBOW HILLS 99J
 TIPTOP OF RAINBOW HILLS 69M RAINBOW HILLS GOLD 48J
 TIPTOP OF RAINBOW HILLS 121G
 BW: 87lbs. Adj 205 day Wt: 828 bs.
 BW:+3.3 WW: +58 YW: +106 Mi k: +24

>Recommended or heifers or cows
 >A big square hip and loads o eye appeal
 >Dam is listed as an Elite Premier Dam with the Canadian Angus Association

135 PEAK DOT ELIMINATOR 6A
MALE PDAR 6A no paper MARCH 24 2013
 RITO 707 OF IDEAL 3407 7075 R R RITO 707
 S A V ELIMINATOR 9105 IDEAL 3407 OF 1418 076
 S A V ABIGALE 5646 S A F 598 BANDO 5175
 S A V ABIGALE 6062
 MOHNNEN DYNAMITE 1356 BALDRIDGE KABOOM K243
 LADY OF PEAK DOT 425U MOHNNEN JILT 910
 LADY OF PEAK DOT 507S S A V 004 PREDOMINANT 4438
 LADY OF PEAK DOT 652N
 BW:70 lbs. Adj 205 day Wt: 801 lbs.
 BW:+1.5 WW: +47 YW: +87 Mi k: +15

>Recommended or heifers or cows
 >A low birth weight, easy calving son o Eliminator
 >Sells with out registration papers

137 PEAK DOT UNANIMOUS 204A
MALE PDAR 204A 1757530 March 30 2013
 VISIONTOPLINE ROYAL STOCKMAN GAMBLES ROYAL FLUSH
 VISION UNANIMOUS 1418 LAGRAND PRIDE 7140
 VISION EDELLA 665 BOYD ON TARGET 1083
 VISION EDELLA 337
 BASIN PR ME CUT 354K SUMMITCREST PRIME CUT 1G42
 BLACK LASS OF PEAK DOT 866S BASIN HEIRESS 353
 CEDAR CREEK LADY 302F FREYS EXTRA PROFIT
 CEDAR IMPRESSIVE
 BW: 84lbs. Adj 205 day Wt:820 lbs.
 BW:+2.6 WW: +60 YW: +102 Mi k: +20

>Recommended or heifers or cows
 >A stout made bull deep lanked and so t made
 >Dam is a well made Basin Prime Cut daughter with two daughters in our herd

Peak Dot Ranch Yearling Bulls...



PEAK DOT UNANIMOUS 603A - LOT 138

138 PEAK DOT UNANIMOUS 603A
MALE PDAR 603A 1764623 March 24 2013
 VISIONTOPLINE ROYAL STOCKMAN GAMBLES ROYAL FLUSH
 VISION UNANIMOUS 1418 LAGRAN PRIDE 7140
 VISION EDELLA 665 BOYD ON TARGET 1083
 MOHNEN DYNAMITE 135 BALDRIDGE KABOOM K243
 PANSY OF PEAK DOT 914U MOHNEN JILT 910
 PANSY OF PEAK DOT 396J DOUBLE AA RITO 287'97
 PANSY OF PEAK DOT 668Z
 BW: 81 bs. Adj 205 day Wt: 872 lbs.
 BW:+2.3 WW: +70 YW: +128 Mi k: +16

>Recommended for heifers or cows
 >An all-around herd improver by Unanimous with breed leading EPDs
 >Dam is a wide based broody Dynamite daughter



PEAK DOT UNANIMOUS 514A - LOT 139

139 PEAK DOT UNANIMOUS 514A
MALE PDAR 514A 1764611 March 17 2013
 VISIONTOPLINE ROYAL STOCKMAN GAMBLES ROYAL FLUSH
 VISION UNANIMOUS 1418 LAGRAN PRIDE 7140
 VISION EDELLA 665 BOYD ON TARGET 1083
 S A V IRON MOUNTAIN 8066 TC GRIDIRON 258
 DUCHESS OF PEAK DOT 611X S A V MADAME PRIDE 3249
 DUCHESS OF PEAK DOT 470U PEAK DOT PREDOMINANT 82S
 DUCHESS OF PEAK DOT 302R
 BW: 86lbs. Adj 205 day Wt: 809 lbs.
 BW:+3.9 WW: +67 YW: +120 Milk: +17

>Recommended for heifers or cows
 >A muscular bull with natural thickness
 >Young dam is a fancy Iron Mountain daughter



PEAK DOT BOLD 576A - LOT 140

140 PEAK DOT BOLD 576A
MALE PDAR 576A 1766786 April 12 2013
 MOHNEN DYNAMITE 1356 BALDRIDGE KABOOM K243
 PEAK DOT BOLD 204U MOHNEN JILT 910
 QUEEN OF PEAK DOT 652S S A V 004 PREDOMINANT 4438
 S A V 004 CAPACITY 5234 QUEEN OF PEAK DOT 806P
 DUCHESS OF PEAK DOT 817X S A V 8180 TRAVELER 004
 DUCHESS OF PEAK DOT 582K S A V ERICA 1141
 HF MOST WANTED 46H
 DUCHESS OF PEAK DOT 945H
 BW: 85 bs. Adj 205 day Wt: 885 lbs.
 BW:+3.9 WW: +55 YW: +97 Milk: +15

>Recommended for heifers or cows
 > thickness, muscle and style with a powerful rump and hindquarter
 >Dam is a nice uddered Capacity daughter, grandam is a donor cow

Peak Dot Ranch Yearling Bulls...



MIA OF PEAK DOT 373T
The dam of lots 141-144

PEAK DOT UNANIMOUS 732A - LOT 141



PEAK DOT UNANIMOUS 730A - LOT 142

FULL BROTHERS	141 PEAK DOT UNANIMOUS 732A MALE (ET) PDAR 732A 1768457 March 04 2013 BW: 89lbs. Adj 205 day Wt: 816 lbs. BW:+2.9 WW: +62 YW: +115 Milk: +22
	142 PEAK DOT UNANIMOUS 730A MALE (ET) PDAR 730A 1766932 March 06 2013 BW: 81lbs. Adj 205 day Wt: 823 lbs. BW:+2.9 WW: +62 YW: +115 Milk: +22
	143 PEAK DOT UNANIMOUS 733A MALE (ET) PDAR 733A NO PAPER March 06 2013 BW: 80lbs. Adj 205 day Wt: 803 lbs. BW:+2.9 WW: +62 YW: +115 Milk: +22
	144 PEAK DOT UNANIMOUS 735A MALE (ET) PDAR 735A 1766934 March 08 2013 VISIONTOPLINE ROYAL STOCKMAN GAMBLES ROYAL FLUSH VISION UNANIMOUS 1418 LAGRAN PRIDE 7140 VISION EDELLA 665 BOYD ON TARGET 1083 S A V 004 PREDOMINANT 4438 S A V 8180 TRAVELER 004 MIA OF PEAK DOT 373T S A V EMBLYNETTE 1182 MIA OF PEAK DOT 339J MERIT 6105 LADY OF PEAK DOT 715G BW: 85lbs. Adj 205 day Wt: 721 lbs. BW:+2.9 WW: +62 YW: +115 Milk: +22

145 PEAK DOT UNANIMOUS 450A MALE PDAR 450A 1769938 March 15 2013 VISIONTOPLINE ROYAL STOCKMAN GAMBLES ROYAL FLUSH VISION UNANIMOUS 1418 LAGRAN PRIDE 7140 VISION EDELLA 665 BOYD ON TARGET 1083 S A V 004 PREDOMINANT 4438 S A V 8180 TRAVELER 004 BARDOLIA OF PEAK DOT 423U S A V EMBLYNETTE 1182 BARDOLIA OF PEAK DOT 428S S A R NEW TREND 4100 2080 BARDOLIA OF PEAK DOT 585K BW: 79lbs. Adj 205 day Wt: 789 lbs. BW:+2.4 WW: +59 YW: +111 Milk: +24
--

>Recommended or heifers or cows
>A bull with a nice pattern that displays depth and leshing ability Maternal brother sold toanner arms
>Dam is well made Predominant daughter Many Generations o past embryo donors in pedigree

146 PEAK DOT UNANIMOUS 505A MALE PDAR 505A 1764609 March 17 2013 VISIONTOPLINE ROYAL STOCKMAN GAMBLES ROYAL FLUSH VISION UNANIMOUS 1418 LAGRAN PRIDE 7140 VISION EDELLA 665 BOYD ON TARGET 1083 S A V 004 PREDOMINANT 4438 S A V 8180 TRAVELER 004 LADY OF PEAK DOT 603U S A V EMBLYNETTE 1182 LADY OF PEAK DOT 923P S A R NEW TREND 4100 2080 LADY OF PEAK DOT 520E BW: 80 bs. Adj 205 day Wt: 872 lbs. BW:+2.5 WW: +65 YW: +112 Milk: +24
--

>Recommended or heifers or cows
>A stout ellow with good per ormance and a weaning ratio o 111
>Dam is a mid sized neatly made Predominant daughter



MIA OF PEAK DOT 736A
This full sister to lots 141-144
sells as lot 211

Peak Dot Ranch Yearling Bulls...

Calving-ease bulls with muscle performance and tremendous style....



SAV RADIANCE 0801
The sire of lots 147, 148, 149



PEAK DOT RADIANCE 17A - LOT 147

147	PEAK DOT RADIANCE 17A
MALE	PDAR 17A 1766811 January 22 2013
S A V BRILLIANCE 8077	S A V BISMARCK 5682
S A V RADIANCE 0801	S A V BLACKCAP MAY 5270
S A V ELBA 801	S A V NET WORTH 4200
	S A V ELBA 1094
S A V 004 CAPACITY 5234	S A V 8180 TRAVELER 004
QUEEN OF PEAK DOT 903W	S A V ERICA 1141
QUEEN OF PEAK DOT 710P	STEVENSON BRUNO 6371
	QUEEN OF PEAK DOT 705G
BW: 80 bs. Adj 205 day Wt:770 lbs.	
BW:+1.5 WW: +45 YW: +79 Milk: +26	

>Recommended or hei ers
>A calving ease bull that is genetically outstanding and phenotypically lawless
>Very good Capacity mother Grandam and great grandam have served as embryo donors



SAV ELBA 801
The dam of Radiance



PEAK DOT RADIANCE 160A - LOT 148

148	PEAK DOT RADIANCE 160A
MALE	PDAR 160A 1766644 April 04 2013
S A V BRILLIANCE 8077	S A V BISMARCK 5682
S A V RADIANCE 0801	S A V BLACKCAP MAY 5270
S A V ELBA 801	S A V NET WORTH 4200
	S A V ELBA 1094
S A V 004 PREDOMINANT 4438	S A V 8180 TRAVELER 004
LADY OF PEAK DOT 360W	S A V EMBLYNETTE 1182
LADY OF PEAK DOT 276M	S A R NEW TREND 4100 2080
	LADY OF PEAK DOT 566K
BW: 80 bs. Adj 205 day Wt:748 lbs.	
BW:+1.7 WW: +47 YW: +84 Milk : +23	

>Recommended or hei ers or cows
>A calving ease bull with ideal phenotype well balanced with superb structure
>Dam is a wedge shaped sharp looking Predominant daughter



PEAK DOT RADIANCE 9A - LOT 149

149	PEAK DOT RADIANCE 9A
MALE	PDAR 9A 1716663 January 17 2013
S A V BRILLIANCE 8077	S A V BISMARCK 5682
S A V RADIANCE 0801	S A V BLACKCAP MAY 5270
S A V ELBA 801	S A V NET WORTH 4200
	S A V ELBA 1094
S A V 004 CAPACITY 5234	S A V 8180 TRAVELER 004
ROSE OF PEAK DOT 700W	S A V ERICA 1141
ROSE OF PEAK DOT 487N	S A R FAME 2089
	ROSE OF PEAK DOT 317J
BW: 77lbs. Adj 205 day Wt: 793lbs.	
BW:+1.2 WW: +50 YW: +81 Milk: +26	

>Recommended or hei ers or cows
>A low birth bull that comes highly recommended or hei ers
>Dam is a moderate ramed Capacity daughter

Peak Dot Ranch Yearling Bulls...



A negative birth weight bull with added masculinity and maturity...



PEAK DOT ELIMINATOR 8A
Lot 150 along side his dam this summer.

PEAK DOT ELIMINATOR 8A - LOT 150

150 PEAK DOT ELIMINATOR 8A
MALE PDAR 8A 1716662 January 16 2013

RITO 707 OF IDEAL 3407 7075	R R RITO 707
S A V ELIMINATOR	IDEAL 3407 OF 1418 076
S A V ABIGALE 5646	S A F 598 BANDO 5175
	S A V ABIGALE 6062
MOHNEN DYNAMITE 1356	BALDRIDGE KABOOM K243
BARBARA OF PEAK DOT 547U	MOHNEN JILT 910
BARBARA OF PEAK DOT 207H	PEAK DOT GENERAL STONE 13F
	BARBARA OF PEAK DOT 409D

BW: 60lbs. Adj 205 day Wt: 758 lbs.
BW: -0.2 WW: +54 YW: +103 Milk: +17

>Recommended or hei ers or cows
>A masculine bull with raw thickness that is also a calving-ease bull
>Dam is a moderate ramed Dynamite daughter with a good udder



PEAK DOT UNANIMOUS 422A - LOT 153

151 PEAK DOT ELIMINATOR 23A
MALE PDAR 23A NO PAPERS March 26 2013

RITO 707 OF IDEAL 3407 7075	R R RITO 707
S A V ELIMINATOR 9105	IDEAL 3407 OF 1418 076
S A V ABIGALE 5646	S A F 598 BANDO 5175
	S A V ABIGALE 6062
SANDY BAR GRASSLANDS 94T	WILBAR ADVANTAGE 202R
LADY OF PEAK DOT 211W	SANDY BAR JEMINA 22N
LADY OF PEAK DOT 411T	S A V AUTOGRAPH 5204
	LADY OF PEAK DOT 449R

BW: 70lbs. Adj 205 day Wt: 768 lbs.
BW: +1.9 WW: +43 YW: +86 Milk: +20

>Recommended or hei ers
>A Eliminator son that would work well on hei ers
>Sells without registration papers

153 PEAK DOT UNANIMOUS 422A
MALE PDAR 422A 1764597 March 15 2013

VISIONTOPLINE ROYAL STOCKMAN	GAMBLES ROYAL FLUSH
VISION UNANIMOUS 1418	LAGRAND PRIDE 7140
VISION EDELLA 665	BOYD ON TARGET 1083
	VISION EDELLA 337
DOUBLE AA OLD POST BANDOLIER	DOUBLE AA BLACKMAN 252'96
HYALITE OF PEAK DOT 212W	DOUBLE AA ANNIE K 548'99
HYALITE OF PEAK DOT 447N	S A R FAME 2089
	LADY OF PEAK DOT 349C

BW: 83lbs. Adj 205 day Wt: 846 lbs.
BW: +3.3 WW: +63YW: +112 Milk: +19

>Recommended or hei ers or cows
>A bull with some resh new genetics and a balanced set o numbers
>Dam is sired by the Canadian out cross bull Old Post

152 PEAK DOT BULLET 2A
MALE PDAR 2A NO PAPERS March 04 2013

S A V BISMARCK 5682	G A R GRID MAKER
S A V BULLET 0473	S A V ABIGALE 0451
S A V EMBLYNETTE 7566	S A V NET WORTH 4200
	S A V EMBLYNETTE 7261
S A V 004 CAPACITY 5234	S A V 8180 TRAVELER 004
LADY OF PEAK DOT 788W	S A V ERICA 1141
LADY OF PEAK DOT 533M	BASIN PRIME CUT 354K
	LADY OF PEAK DOT 641F

BW: 79 bs. Adj 205 day Wt: 831 lbs.
BW+2.1 WW: +56 YW: +100 Mi k: +26

>Recommended or hei ers or cows
>A heavy legged well built son o Bullet
>Sells with out registration papers

154 PEAK DOT IRON MOUNTAIN 609A
MALE PDAR 609A 1766796 April 04 2013

S A V IRON MOUNTAIN 8066	TC GRIDIRON 258
PEAK DOT IRON MOUNTAIN 867X	S A V MADAME PRIDE 3249
LADY OF PEAK DOT 839S	STEVENSON BRUNO 6371
	LADY OF PEAK DOT 504M
S A V 004 PREDOMINANT 4438	S A V 8180 TRAVELER 004
HEATHER OF PEAK DOT 923U	S A V EMBLYNETTE 1182
HEATHER OF PEAK DOT 544K	DOUBLE AA RITO 287'97
	HEATHER OF PEAK DOT 460D

BW: 86lbs. Adj 205 day Wt: 885 lbs.
BW: +3.2 WW: +60 YW: +96 Mi k: +19

>Recommended or hei ers or cows
>A good looking bull, masculine or young bull and very easy leshing Weaning ratio o 112
>Dam is a deeper made Predominant daughter Grandam is a donor

Peak Dot Ranch Yearling Bulls...



A super structured beef bull rich in maternal value...

PEAK DOT UNANIMOUS 414A - LOT 155



ROSE OF PEAK DOT 643T
The maternal grandam of lot 155

155 PEAK DOT UNANIMOUS 414A
MALE PDAR 414A 1764594 March 17 2013
 VISIONTOPLINE ROYAL STOCKMAN GAMBLES ROYAL FLUSH
 VISION UNANIMOUS 1418 LAGRAN PRIDE 7140
 VISION EDELLA 665 BOYD ON TARGET 1083
 S A V IRON MOUNTAIN 8066 VISION EDELLA 337
 ROSE OF PEAK DOT 651Y TC GRIDIRON 258
 ROSE OF PEAK DOT 643T S A V MADAME PRIDE 3249
 S A V 004 PREDOMINANT 4438
 ROSE OF PEAK DOT 441N
 BW: 85lbs. Adj 205 day Wt: 868 bs.
 BW:+4.3 WW: +68 YW: +121 Milk: +22

>Recommended or heifers or cows
 >Super structured beef bull, loaded with meat and muscle from front to back rich in maternal value
 >Iron Mountain dam is breath taking with a perfect udder Grandam and great grandam are embryo donors

156 PEAK DOT UNANIMOUS 436A
MALE PDAR 436A 1764599 March 21 2013
 VISIONTOPLINE ROYAL STOCKMAN GAMBLES ROYAL FLUSH
 VISION UNANIMOUS 1418 LAGRAN PRIDE 7140
 VISION EDELLA 665 BOYD ON TARGET 1083
 S A V 004 PREDOMINANT 4438 VISION EDELLA 337
 MAYFLOWER OF PEAK DOT 309X S A V 8180 TRAVELER 004
 MAYFLOWER OF PEAK DOT 658T S A V EMBLYNETTE 1182
 KDF POWERLINE 28N
 MAYFLOWER OF PEAK DOT 959P
 BW: 84lbs. Adj 205 day Wt: 897 bs.
 BW:+3.4 WW: +68 YW: +123 Milk: +24

>Recommended or heifers or cows
 >An eye catching bull with expressive muscle shape and a wide back Weaning ratio of 114
 >Dam is a mid sized neatly made Predominant daughter

157 PEAK DOT BULLET 311A
MALE PDAR 311A 1758382 February 20 2013
 S A V BISMARCK 5682 G A R GRID MAKER
 S A V BULLET 0473 S A V ABIGALE 0451
 S A V EMBLYNETTE 7566 S A V NET WORTH 4200
 S A V 004 PREDOMINANT 4438 S A V EMBLYNETTE 7261
 BARBARA OF PEAK DOT 622T S A V 8180 TRAVELER 004
 BARBARA OF PEAK DOT 701L S A V EMBLYNETTE 1182
 HF YOUNG GUN 139J
 BARBARA OF PEAK DOT 921H
 BW: 76lbs. Adj 205 day Wt: 724 lbs.
 BW:+2.3 WW: +49 YW: +86 Milk: +23

>Recommended or heifers
 >A low birth weight bull with pound in the right package
 >Grandam is past embryo donor



PEAK DOT UNANIMOUS 436A - LOT 156

Peak Dot Ranch Yearling Bulls...



PEAK DOT ELIMINATOR 18A - LOT 158



MCTAL PURE PRODUCT
The sire of lots 159-167



PEAK DOT BOLD 66Y
The maternal brother to lot 159.
Purchased by 72 Ranch



PEAK DOT PURE PRODUCT 546A - LOT 159

158	PEAK DOT ELIMINATOR 18A
MALE	PDAR 18A 1716669 January 22 2013
RITO 707 OF IDEAL 3407 7075	R R RITO 707
S A V ELIMINATOR 9105	IDEAL 3407 OF 1418 076
S A V ABIGALE 5646	S A F 598 BANDO 5175
	S A V ABIGALE 6062
MOHNEN DYNAMITE 1356	BALDRIDGE KABOOM K243
PENNY OF PEAK DOT 1113X	MOHNEN JILT 910
PENNY OF PEAK DOT 543K	DOUBLE AA RITO 287'97
	PENNY OF PEAK DOT 541E
BW: 84lbs. Adj 205 day Wt: 882 lbs.	
BW:+4.3 WW: +59 YW: +110 Mi k: +20	

159	PEAK DOT PURE PRODUCT 546A
MALE	PDAR 546A 1765161 March 09 2013
CONNEALY FINAL PRODUCT	CONNEALY PRODUCT 568
MCATL PURE PRODUCT 903-55	EBONISTA OF CONANGA 471
M A ESTA 55-252	WAR ALLIANCE 9126 6006
	R A ESTA R243
S A V 004 CAPACITY 5234	S A V 8180 TRAVELER 004
LASSIE OF PEAK DOT 652U	S A V ERICA 1141
LASSIE OF PEAK DOT 728R	STEVENSON BRUNO 6371
	LASSIE OF PEAK DOT 712L
BW: 82lbs. Adj 205 day Wt: 848 lbs.	
BW:+2.7 WW: +57 YW: +97 Mi k: +32	

>Recommended of hei ers
> his bull has never had a bad looking day in his li e He is moderate, thick and very complete
>Dam is the deepest bodied Dynamite daughter on the place

>Recommended of hei ers
>Stylish thick and lots o shape to his rear quarter You will ind this bull in the pen
>Capacity dam is eminine and sharp ronted and a heavy milker

Peak Dot Ranch Yearling Bulls...



PEAK DOT PURE PRODUCT 364A - LOT 160

160 PEAK DOT PURE PRODUCT 364A

MALE PDAR 364A 1758412 March 11 2013

CONNEALY FINAL PRODUCT	CONNEALY PRODUCT 568
MCATL PURE PRODUCT 903-55	EBONISTA OF CONANGA 471
M A ESTA 55-252	WAR ALLIANCE 9126 6006
	R A ESTA R243
S A V PIONEER 7301	S A V FINAL ANSWER 0035
MIA OF PEAK DOT 1017X	S A V BLACKBIRD 5297
MIA OF PEAK DOT 578U	STEVENS BRUNO 6371
	GALE OF PEAK DOT 317M

BW: 82lbs. Adj 205 day Wt:854 lbs.
 BW:+3.0 WW: +57 YW: +104 Milk: +35

>Recommended or heifers or cows
 >Pure Product sons have nice heads and are very balanced and correct, this bull is no exception
 >Dam is a broody Pioneer daughter that is also very docile and ranks in the top 2% or milk



PEAK DOT PURE PRODUCT 202A - LOT 161

161 PEAK DOT PURE PRODUCT 202A

MALE PDAR 202A 1757528 March 26 2013

CONNEALY FINAL PRODUCT	CONNEALY PRODUCT 568
MCATL PURE PRODUCT 903-55	EBONISTA OF CONANGA 471
M A ESTA 55-252	WAR ALLIANCE 9126 6006
	R A ESTA R243
KDF POWERLINE 28N	RIVERBEND POWERLINE 0050
ROSILLA OF PEAK DOT 585S	LADY BONNIE OF K DEEN KY 75K
ROSILLA OF PEAK DOT 642N	HF MOST WANTED 46H
	ROSILLA OF PEAK DOT 615F

BW: 83lbs. Adj 205 day Wt:773 lbs.
 BW:+2.8 WW: +48 YW: +91 Milk: +28

>Recommended or heifers or cows
 >Good muscle pattern on this eye catching Pure Product son
 >Dam is a deep quartered KD Powerline daughter



PEAK DOT PURE PRODUCT 207A - LOT 162

162 PEAK DOT PURE PRODUCT 207A

MALE PDAR 207A 1757533 April 04 2013

CONNEALY FINAL PRODUCT	CONNEALY PRODUCT 568
MCATL PURE PRODUCT 903-55	EBONISTA OF CONANGA 471
M A ESTA 55-252	WAR ALLIANCE 9126 6006
	R A ESTA R243
S A V AUTOGRAPH 5204	S A V 8180 TRAVELER 004
LADY OF PEAK DOT 729T	S A V CHERYL 9030
LADY OF PEAK DOT 410R	BASIN PRIME CUT 354K
	LADY OF PEAK DOT 327J

BW: 85 lbs. Adj 205 day Wt: 814 lbs.
 BW:+2.1 WW: +51 YW: +95 Milk: +31

>Recommended or heifers
 >A bull that would work well on heifers
 >Dam is a long bodied SAV Autograph 4204 daughter



PEAK DOT PURE PRODUCT 486A - LOT 163

163 PEAK DOT PURE PRODUCT 486A

MALE PDAR 486A 1764605 March 17 2013

CONNEALY FINAL PRODUCT	CONNEALY PRODUCT 568
MCATL PURE PRODUCT 903-55	EBONISTA OF CONANGA 471
M A ESTA 55-252	WAR ALLIANCE 9126 6006
	R A ESTA R243
S A V 004 CAPACITY 5234	S A V 8180 TRAVELER 004
MIA OF PEAK DOT 482U	S A V ERICA 1141
MIA OF PEAK DOT 412R	STEVENS BRUNO 6371
	MIA OF PEAK DOT 736G

BW: 86 lbs. Adj 205 day Wt: 810 lbs.
 BW:+3.2 WW: +55 YW: +98 Milk: +31

>Recommended or heifers
 >Plenty of thickness and nice rounded bull that also performed well
 >Dam is a heavier muscled Capacity daughter

Peak Dot Ranch Yearling Bulls...

164 PEAK DOT PURE PRODUCT 492A

MALE PDAR 492A 1767502 March 08 2013
 CONNEALY FINAL PRODUCT CONNEALY PRODUCT 568
 MCATL PURE PRODUCT 903-55 EBONISTA OF CONANGA 471
 M A ESTA 55-252 WAR ALLIANCE 9126 6006
 R A ESTA R243
 PEAK DOT PREDOMINANT 82S S A V 004 PREDOMINANT 4438
 LADY OF PEAK DOT 488U PRIDE OF PEAK DOT 532K
 LADY OF PEAK DOT 544R BASIN PRIME CUT 354K
 LADY OF PEAK DOT 365C
 BW: 87lbs. Adj 205 day Wt: 775 lbs.
 BW:+3.5 WW: +52 YW: +96 Milk: +29

>Recommended or heifers
 >An athletic bull built on a sturdy frame
 >Dam is a heavier boned Predominant 82S daughter

165 PEAK DOT PURE PRODUCT 457A

MALE PDAR 457A 1765158 March 11 2013
 CONNEALY FINAL PRODUCT CONNEALY PRODUCT 568
 MCATL PURE PRODUCT 903-55 EBONISTA OF CONANGA 471
 M A ESTA 55-252 WAR ALLIANCE 9126 6006
 R A ESTA R243
 PEAK DOT PRIME CUT 433M BASIN PRIME CUT 354K
 LASSIE OF PEAK DOT 440U BARDOLIA OF PEAK DOT 572E
 LASSIE OF PEAK DOT 438N S A R FAME 2089
 LASSIE OF PEAK DOT 996H
 BW: 86lbs. Adj 205 day Wt: 734 lbs.
 BW:+3.4 WW: +50 YW: +91 Milk: +23

>Recommended or heifers
 >A bull bred for calving-ease Pure Product X Prime Cut
 >Dam is a heavy milking Prime Cut 433M daughter

166 PEAK DOT PURE PRODUCT 460A

MALE PDAR 460A 1764602 March 17 2013
 CONNEALY FINAL PRODUCT CONNEALY PRODUCT 568
 MCATL PURE PRODUCT 903-55 EBONISTA OF CONANGA 471
 M A ESTA 55-252 WAR ALLIANCE 9126 6006
 R A ESTA R243
 PEAK DOT PRIME CUT 433M BASIN PRIME CUT 354K
 BARDOLIA OF PEAK DOT 442U BARDOLIA OF PEAK DOT 572E
 BARDOLIA OF PEAK DOT 407N S A R FAME 2089
 BARDOLIA OF PEAK DOT 394J
 BW: 85lbs. Adj 205 day Wt: 760 lbs.
 BW:+3.2 WW: +52 YW: +91 Milk: +21

>Recommended or heifers
 > you are looking for an even pair of easy calving bulls this bull is bred very similar to lot 165
 >Dam is a heavy milking Prime cut 433M daughter

167 PEAK DOT PURE PRODUCT 213A

MALE PDAR 213A 1757541 April 06 2013
 CONNEALY FINAL PRODUCT CONNEALY PRODUCT 568
 MCATL PURE PRODUCT 903-55 EBONISTA OF CONANGA 471
 M A ESTA 55-252 WAR ALLIANCE 9126 6006
 R A ESTA R243
 S A V 004 CAPACITY 5234 S A V 8180 TRAVELER 004
 LADY OF PEAK DOT 721T S A V ERICA 1141
 LADY OF PEAK DOT 718L PEAK DOT STOCKMAN 81J
 LADY OF PEAK DOT 119A
 BW: 89lbs. Adj 205 day Wt: 846 lbs.
 BW:+3.5 WW: +54 YW: +94 Milk: +29

>Recommended or heifers or cows
 >An April bull that has performed very well
 >Grandam is a donor cow

168 PEAK DOT ELIMINATOR 30A

MALE PDAR 30A 1716678 January 25 2013
 RITO 707 OF IDEAL 3407 7075 R R RITO 707
 S A V ELIMINATOR 9105 IDEAL 3407 OF 1418 076
 S A V ABIGALE 5646 S A F 598 BANDO 5175
 S A V ABIGALE 6062
 MOHNEN DYNAMITE 1356 BALDRIDGE KABOOM K243
 MAYFLOWER OF PEAK DOT 553U MOHNEN JILT 910
 MAYFLOWER OF PEAK DOT 504K HF MOST WANTED 46H
 MAYFLOWER OF PEAK DOT 907H
 BW: 70lbs. Adj 205 day Wt: 746 lbs.
 BW:+1.1 WW: +50 YW: +98 Milk: +20

>Recommended or heifers
 >A low birth weight bull He is moderate thick and very complete
 >Grandam is a past embryo donor

169 PEAK DOT UNANIMOUS 640A

MALE (TW) PDAR 640A 1764626 March 14 2013
 VISIONTOPLINE ROYAL STOCKMAN GAMBLES ROYAL FLUSH
 VISION UNANIMOUS 1418 LAGRAN PRIDE 7140
 VISION EDELLA 665 BOYD ON TARGET 1083
 VISION EDELLA 337
 RAINBOW HILLS LEGEND 106M BACK ROADS 1418 LEGEND 1582
 PAULINE OF RAINBOW HILLS 142R TIPTOP OF RAINBOW HILLS 99J
 PAULINE OF RAINBOW HILLS 132G SOUTHOLM NEW TREND 45A
 PAULINE OF RAINBOW HILLS 29B
 BW: 50lbs. Adj 205 day Wt: 832 lbs.
 BW:+3.9 WW: +65 YW: +111 Milk: +26

>Recommended or heifers
 >A twin with explosive growth and performance and a different pedigree
 >Dam is a cow we purchased from Rainbow Hills



PEAK DOT ELIMINATOR 73A - LOT 170



ERICA OF PEAK DOT 730T

The maternal sister
 to the dam of lot 170

170 PEAK DOT ELIMINATOR 73A

MALE PDAR 73A February 12 2013 1766876
 RITO 707 OF IDEAL 3407 7075 R R RITO 707
 S A V ELIMINATOR 9105 IDEAL 3407 OF 1418 076
 S A V ABIGALE 5646 S A F 598 BANDO 5175
 S A V ABIGALE 6062
 STEVENSON BRUNO 6371 STEVENSON BRUNO 561G
 ERICA OF PEAK DOT 404S STEVENSON QUEEN 828F
 PEAK DOT TRAFALGAR 518K SCA 03H OF IDEAL 1418
 ERICA OF PEAK DOT 430D
 BW: 82lbs. Adj 205 day Wt: 863 lbs.
 BW:+3.1 WW: +54 YW: +104 Milk: +22

>Recommended or heifers or cows
 >A good looking bull in the pen thick and easy lething
 >Dam is a heavy milking Bruno daughter Grandam is a embryo donor and dam of lots 98-99

171 PEAK DOT UNANIMOUS 76A

MALE PDAR 76A 1766878 February 15 2013
 VISIONTOPLINE ROYAL STOCKMAN GAMBLES ROYAL FLUSH
 VISION UNANIMOUS 1418 LAGRAN PRIDE 7140
 VISION EDELLA 665 BOYD ON TARGET 1083
 VISION EDELLA 337
 S A V 004 PREDOMINANT 4438 S A V 8180 TRAVELER 004
 ROSE OF PEAK DOT 1085X S A V EMBLYNETTE 1182
 ROSE OF PEAK DOT 487N S A R FAME 2089
 ROSE OF PEAK DOT 317J
 BW: 78 lbs. Adj 205 day Wt: 933 lbs.
 BW :+3.4 WW: +67 YW: +116 Milk : +23

>Recommended or heifers
 > you like to sell heavy calves in the fall mark this guy 933lbs weaning weight
 >Moderate sized well made young Predominant dam

Peak Dot Ranch Yearling Bulls...



PEAK DOT BULLET 751A - LOT 172



LADY OF PEAK DOT 631U
The dam of lots 172-175

FULL BROTHERS

172 PEAK DOT BULLET 751A
MALE (ET) PDAR 751A 1766944 March 10 2013
BW: 87lbs. Adj 205 day Wt: 820 lbs.
BW:+4.4 WW: +54 YW: +91 Milk: +25

173 PEAK DOT BULLET 811A
MALE (ET) PDAR 811A 1767001 March 10 2013
BW: 79lbs. Adj 205 day Wt: 825 lbs.
BW:+4.4 WW: +54 YW: +91 Milk: +25

174 PEAK DOT BULLET 808A
MALE (ET) PDAR 808A 1766998 March 21 2013
BW: 88lbs. Adj 205 day Wt: 818 lbs.
BW:+4.4 WW: +54 YW: +91 Milk: +25

175 PEAK DOT BULLET 750A
MALE (ET) PDAR 750A 1766943 March 15 2013
S A V BISMARCK 5682 G A R GRID MAKER
S A V BULLET 0473 S A V ABIGALE 0451
S A V EMBLYNETTE 7566 S A V NET WORTH 4200
S A V 004 PREDOMINANT 4438 S A V EMBLYNETTE 7261
LADY OF PEAK DOT 631U S A V 8180 TRAVELER 004
LADY OF PEAK DOT 937P S A V EMBLYNETTE 1182
S A R NEW TREND 4100 2080
LADY OF PEAK DOT 548K
BW: 90lbs. Adj 205 day Wt: 740 lbs.
BW:+4.4 WW: +54 YW: +91 Milk: +25



PEAK DOT BULLET 811A - LOT 173



PEAK DOT BULLET 808A - LOT 174



These two full sisters to lots 172-175 sell as lots 261 and 262

Peak Dot Ranch Yearling Bulls...



PEAK DOT ELIMINATOR 315Z - LOT 176



MIA OF PEAK DOT 951X
The dam of lots 176-177



MIA OF PEAK DOT 406R
The maternal grandam of lots 176-177

176 PEAK DOT ELIMINATOR 791A
MALE (ET) PDAR 791A 1766988 March 08 2013
BW: 84 bs. Adj 205 day Wt: 821 lbs.
BW:+2.9 WW: +53 YW: +100 Mi k: +21

177 PEAK DOT ELIMINATOR 814A
MALE (ET) PDAR 814A 1767003 March 21 2013
RITO 707 OF IDEAL 3407 7075 R R RITO 707
S A V ELIMINATOR 9105 DEAL 3407 OF 1418 076
S A V ABIGALE 5646 S A F 598 BANDO 5175
S A V IRON MOUNTAIN 8066 S A V ABIGALE 6062
MIA OF PEAK DOT 951X TC GRIDIRON 258
MIA OF PEAK DOT 406R S A V MADAME PRIDE 3249
BASIN PRIME CUT 354K
MIA OF PEAK DOT 316J
BW: 83lbs. Adj 205 day Wt: 816 lbs.
BW:+2.9 WW: +53 YW: +100 Mi k: +21

>Recommended or heifers or cows
>A pair of identical looking lush brothers that will add maternal value to every calf they sire
>Dam is a super structured Iron Mountain daughter 4 generations of donor cows



PEAK DOT MIA 815A
The full sister to lots 176-177
sell as lot 205.

179 PEAK DOT UNANIMOUS 82A
MALE PDAR 82A 1766884 February 19 2013
VISIONTOPLINE ROYAL STOCKMAN GAMBLES ROYAL FLUSH
VISION UNANIMOUS 1418 LAGRAN PRIDE 7140
VISION EDELLA 665 BOYD ON TARGET 1083
VISION EDELLA 337
S A V 004 CAPACITY 5234 S A V 8180 TRAVELER 004
BARBARA OF PEAK DOT 320W S A V ERICA 1141
BARBARA OF PEAK DOT 535K HF MOST WANTED 46H
BARBARA OF PEAK DOT 445D
BW: 72 bs. Adj 205 day Wt: 847 lbs.
BW:+1.4 WW: +61 YW: +110 Mi k: +21

>Recommended or heifers
>A low birth weight bull with a impressive weaning weight
>Capacity dam has a well attached udder and ample milk

180 PEAK DOT UNANIMOUS 595A
MALE PDAR 595A 1764622 March 21 2013
VISIONTOPLINE ROYAL STOCKMAN GAMBLES ROYAL FLUSH
VISION UNANIMOUS 1418 LAGRAN PRIDE 7140
VISION EDELLA 665 BOYD ON TARGET 1083
VISION EDELLA 337
DOUBLE AA OLD POST BANDOLIER DOUBLE AA BLACKMAN 252'96
ANNIE K OF PEAK DOT 906W DOUBLE AA ANNIE K 548'99
DOUBLE AA ANNIE K 578'01 DOUBLE AA BARDOLIER 13'98
DOUBLE AA ANNIE K 532'94
BW: 77 bs. Adj 205 day Wt: 873 lbs.
BW:+2.2 WW: +62 YW: +106 Mi k: +24

>Recommended or heifers
>A low birth weight bull will excellent growth He will add some length to his calves Weaning ratio 0.111
>Dam is a Canadian bred cow Grandam is a donor



DOUBLE AA ANNIE K 578'01
The maternal grandam of lot 180

178 PEAK DOT BOLD 520A
MALE PDAR 520A 1766760 March 27 2013
MOHNEN DYNAMITE 1356 BALDRIDGE KABOOM K243
PEAK DOT BOLD 204U MOHNEN JILT 910
QUEEN OF PEAK DOT 652S S A V 004 PREDOMINANT 4438
QUEEN OF PEAK DOT 806P
S A V 004 PREDOMINANT 4438 S A V 8180 TRAVELER 004
LADY OF PEAK DOT 616U S A V EMBLYNETTE 1182
LADY OF PEAK DOT 764G HF WALK-ON 14C
LADY OF PEAK DOT 473D
BW: 82 bs. Adj 205 day Wt: 855 lbs.
BW:+3.3 WW: +54 YW: +93 Milk: +14

>Recommended or heifers or cows
>A Bold son with well defined muscle shape in his rear and a wide top
>Dam is a Predominant daughter with a nice udder

Peak Dot Ranch Yearling Bulls...



PEAK DOT UNANIMOUS 398A - LOT 181



BARDOLIA OF PEAK DOT 963H
One of the main anchors of the Peak Dot program from whom lot 181 descends.

181 PEAK DOT UNANIMOUS 398A
MALE PDAR 398A 1764591 March 23 2013
VISIONTOPLINE ROYAL STOCKMAN GAMBLES ROYAL FLUSH
VISION UNANIMOUS 1418 LAGRAN PRIDE 7140
VISION EDELLA 665 BOYD ON TARGET 1083
VISION EDELLA 337
PEAK DOT RANCLAND 29W SANDY BAR GRASSLANDS 94T
BARDOLIA OF PEAK DOT 233Y JUNE OF PEAK DOT 812S
BARDOLIA OF PEAK DOT 923W MOHNEN DYNAMITE 1356
BARDOLIA OF PEAK DOT 963H
BW: 84lbs. Adj 205 day Wt: 869 bs.
BW:+4.0 WW: +71 YW: +125 Milk: +21

>Recommended or heifers or cows
>A stylish well made bull with good performance and top of the breed EPDs
>Dam is a young promising Ranchland daughter Weaned this guy at 869lbs



PEAK DOT UNANIMOUS 593A - LOT 182

182 PEAK DOT UNANIMOUS 593A
MALE PDAR 593A 1764621 March 16 2013
VISIONTOPLINE ROYAL STOCKMAN GAMBLES ROYAL FLUSH
VISION UNANIMOUS 1418 LAGRAN PRIDE 7140
VISION EDELLA 665 BOYD ON TARGET 1083
VISION EDELLA 337
S A V 004 PREDOMINANT 4438 S A V 8180 TRAVELER 004
PANSY OF PEAK DOT 904U S A V EMBLYNETTE 1182
PANSY OF PEAK DOT 329J MERIT 6105
PANSY OF PEAK DOT 760G
BW: 85lbs. Adj 205 day Wt: 845 bs.
BW:+3.5 WW: +64 YW: +117 Milk: +21

>Recommended or heifers or cows
>A stylish very correct individual rich in maternal value
>Dam is an embryo donor along with her two bull sisters and mother



PANSY OF PEAK DOT 904U
The dam of lot 182

183 PEAK DOT ELIMINATOR 74A
MALE PDAR 74A 1716705 February 13 2013
RITO 707 OF IDEAL 3407 7075 R R RITO 707
S A V ELIMINATOR 9105 IDEAL 3407 OF 1418 076
S A V ABIGALE 5646 S A F 598 BANDO 5175
S A V ABIGALE 6062
STEVENSON BRUNO 6371 STEVENSON BRUNO 561G
PRIDE OF PEAK DOT 778P STEVENSON QUEEN 828F
WAYNE'S PRIDE 22E TURBULENCE 167 A O
WAYNE'S ANNIE K 88
BW: 81lbs. Adj 205 day Wt: 859 lbs.
BW:+2.6 WW: +54 YW: +101 Milk: +22

>Recommended or heifers or cows
>A rugged well made bull
>Dam is a heavy milking Bruno daughter

PANSY OF PEAK DOT 911U
The maternal sister to the dam of lot 182



PANSY OF PEAK DOT 910U
The maternal sister to the dam of lot 182



Peak Dot Ranch Yearling Bulls...

184 PEAK DOT BULLET 35A
MALE PDAR 35A 1716817 January 27 2013
 S A V BISMARCK 5682 G A R GRID MAKER
 S A V BULLET 0473 S A V ABIGALE 0451
 S A V EMBLYNETTE 7566 S A V NET WORTH 4200
 S A V EMBLYNETTE 7261
 PEAK DOT ENTOURAGE 3W DUFF ENCORE 702
 ANNIE K OF PEAK DOT 68Y BARDOLIA OF PEAK DOT 879S
 ANNIE K OF PEAK DOT 932W DOUBLE AA OLD POSTBANDOLIER
 DOUBLE AA ANNIE K 578'01

BW: 90lbs. Adj 205 day Wt: 774 bs.
 BW: +5.9 WW: +47 YW: +82 Milk: +25

>Recommended or hei ers or cows
 >Be sure to look this guy up He is a personal favorite Phenotypically lawless
 >Dam is a young easy leshing, wedge shaped Entourage 3w daughter

185 PEAK DOT CAPACITY 425A
MALE PDAR 425A April 09 2013 1766716
 S A V 004 CAPACITY 5234 S A V 8180 TRAVELER 004
 PEAK DOT CAPACITY 515W S A V ERICA 1141
 BARBARA OF PEAK DOT 412N STEVENSON BRUNO 6371
 BARBARA OF PEAK DOT 519K
 DOUBLE AA OLD POST BANDOLIER DOUBLE AA BLACKMAN 252'96
 QUEEN OF PEAK DOT 220W DOUBLE AA ANNIE K 548'99
 QUEEN OF PEAK DOT 499S STEVENSON BRUNO 6371
 QUEEN OF PEAK DOT 644N

BW: 83 bs. Adj 205 day Wt: 883 lbs.
 BW: +3.1 WW: +52 YW: +85 Milk : +22

>Recommended or hei ers or cows
 >A bull with a lot o muscle and maturity or an April born bull
 >Dam is sired by the Canadian out cross bull Old Post

186 PEAK DOT PROOF 374A
MALE PDAR 374A 1764586 March 17 2013
 S A V PIONEER 7301 S A V FINAL ANSWER 0035
 PEAK DOT PROOF 1066X S A V BLACKBIRD 5297
 BARBARA OF PEAK DOT 314T S A V 004 PREDOMINANT 4438
 BARBARA OF PEAK DOT 519K
 S A V IRON MOUNTAIN 8066 TC GRIDIRON 258
 PANSY OF PEAK DOT 99Y S A V MADAME PRIDE 3249
 PANSY OF PEAK DOT 917U MOHNEN DYNAMITE 1356
 PANSY OF PEAK DOT 396J

BW: 82lbs. Adj 205 day Wt: 782lbs.
 BW: +4.3 WW: +55 YW: +97 Mi k: +19

>Recommended or hei ers or cows
 >A stylish bull that will leave nice looking daughters
 >Dam is a young promising ron Mountain daughter



PEAK DOT CAPACITY 515W
 The sire of lot 185.
 Maternal brothers sell as lots 111-115.



PEAK DOT PROOF 1066X
 The sire of lot 186



PEAK DOT UNANIMOUS 550A - LOT 187



>Recommended or hei ers or cows
 >A thick, correct, easy keeping son o Unanimous
 >Pictured here just as it was beginning to snow
 >Dam a deep easy leshing moderate sized Bruno daughter

187 PEAK DOT UNANIMOUS 550A
MALE PDAR 550 1765163 March 11 2013
 VISIONTOPLINE ROYAL STOCKMAN GAMBLES ROYAL FLUSH
 VISION UNANIMOUS 1418 LAGRAND PRIDE 7140
 VISION EDELLA 665 BOYD ON TARGET 1083
 VISION EDELLA 337
 STEVENSON BRUNO 6371 STEVENSON BRUNO 561G
 PANSY OF PEAK DOT 662U STEVENSON QUEEN 828F
 PANSY OF PEAK DOT 650K SCA 03H OF IDEAL 1418
 PANSY OF PEAK DOT 253H

BW: 84lbs. Adj 205 day Wt: 772 lbs.
 BW: +3.3 WW: +55 YW: +108 Mi k: +21

Peak Dot Ranch Yearling Bulls...



PEAK DOT UNANIMOUS 418A - LOT 188



JUNE OF PEAK DOT 273Z
The maternal sister to lot 188



PEAK DOT BOLD 73Y
The maternal brother to lot 188
Purchased by Bob Bildersheim



PEAK DOT UNANIMOUS 512A - LOT 189



PEAK DOT BULLET 237Z
The maternal brother to lot 189
Purchased by Kerry Wasilow



PEAK DOT BULLET 237Y
The maternal brother to lot 189
Purchased by John Lennox,

188	PEAK DOT UNANIMOUS 418A
MALE	PDAR 418A 1764595 March 21 2013
VISIONTOPLINE ROYAL STOCKMAN	GAMBLES ROYAL FLUSH
VISION UNANIMOUS 1418	LAGRAND PRIDE 7140
VISION EDELLA 665	BOYD ON TARGET 1083
	VISION EDELLA 337
STEVENS ON BRUNO 6371	STEVENS ON BRUNO 561G
JUNE OF PEAK DOT 204W	STEVENS ON QUEEN 828F
STAR OF PEAK DOT 537K	DOUBLE AA RITO 28797
	STAR OF CEDAR CREEK 134Y
BW: 84lbs. Adj 205 day Wt: 822 lbs.	
BW:+3.3 WW: +63 YW: +114 Mi k: +21	

>Recommended or heifers or cows
>A gentle bull with lots o volume
>Dam is a steady producing Bruno daughter

189	PEAK DOT UNANIMOUS 512A
MALE	PDAR 512A 1767507 March 09 2013
VISIONTOPLINE ROYAL STOCKMAN	GAMBLES ROYAL FLUSH
VISION UNANIMOUS 1418	LAGRAND PRIDE 7140
VISION EDELLA 665	BOYD ON TARGET 1083
	VISION EDELLA 337
MOHNEN DYNAMITE 1356	BALDRIDGE KABOOM K243
MIA OF PEAK DOT 610U	MOHNEN JILT 910
MIA OF PEAK DOT 436S	PEAK DOT HOBSON 57N
	MIA OF PEAK DOT 411N
BW: 83lbs. Adj 205 day Wt: 786 lbs.	
BW:+2.7 WW: +61 YW: +119 Milk: +18	

>Recommended or heifers or cows
>A good one hick and gentle
>Dam produces top end bulls every year

Peak Dot Ranch Yearling Bulls...



PEAK DOT IRON MOUNTAIN 52A - LOT 190



SAV IRON MOUNTAIN 8066

The sire of lot 190. SAV Iron Mountain ranks among the nine top sires for annual registrations in the Angus breed. He was the \$75,000 top-selling feature of the 2009 SAV Sale to Peak Dot Ranch, where is progeny shattered all previous Canadian sales records. His sons have met with demand in past sales and his daughters are proving to be outstanding cows with beautiful udder quality.

190 PEAK DOT IRON MOUNTAIN 52A
MALE PDAR 52A 1716696 February 03 2013
 TC GRIDIRON 258 G A R GRID MAKER
S A V IRON MOUNTAIN 8066 TC BLACKBIRD 7049
 S A V MADAME PRIDE 3249 S A V 8180 TRAVELER 004
 S A V MADAME PRIDE 8264
 DUFF ENCORE 702 D H D TRAVELER 6807
BARBARA OF PEAK DOT 1078X O C C DIXIE ERICA 814G
BARBARA OF PEAK DOT 512R PEAK DOT HOBSON 57N
 BARBARA OF PEAK DOT 435N
BW: 79 bs. Adj 205 day Wt:876 lbs.
BW:+3.4 WW: +52 YW: +91 Milk: +14

>Recommended or heifers
 >An attractive bull, complete with a powerful rump and superior structure and a weaning ratio of 110
 >Dam is a moderate framed Encore daughter with an excellent udder

191 PEAK DOT ELIMINATOR 70A
MALE PDAR 70A 1766873 February 12 2013
 RITO 707 OF IDEAL 3407 7075 R R RITO 707
S A V ELIMINATOR 9105 IDEAL 3407 OF 1418 076
 S A V ABIGALE 5646 S A F 598 BANDO 5175
 S A V ABIGALE 6062
 S A V 004 CAPACITY 5234 S A V 8180 TRAVELER 004
BARBARA OF PEAK DOT 798T S A V ERICA 1141
BARBARA OF PEAK DOT 429N BASIN PRIME CUT 354K
 BARBARA OF PEAK DOT 445D
BW: 86lbs. Adj 205 day Wt:855 lbs.
BW:+3.6 WW: +54 YW: +98 Milk: +21

>Recommended or heifers or cows
 >A bull with expressive muscle shape
 >Dam is a well bodied Capacity daughter

192 PEAK DOT UNANIMOUS 560A
MALE PDAR 560A March 25 2013 1766777
 VISIONTOPLINE ROYAL STOCKMAN GAMBLES ROYAL FLUSH
VISION UNANIMOUS 1418 LAGRAN PRIDE 7140
 VISION EDELLA 665 BOYD ON TARGET 1083
 VISION EDELLA 337
 PEAK DOT HOBSON 20N STEVENSON BRUNO 6371
C-BAR MIA 728R LADY OF PEAK DOT 731G
 C-BAR MIA 661M STEVENSON RAINMAKER D15K
 MIA OF PEAK DOT 917H
BW: 80lbs. Adj 205 day Wt: 846 lbs.
BW:+2.4 WW: +59 YW: +110 Milk: +18

>Recommended or heifers or cows
 >A bull that would work well anywhere Good performance and balanced numbers
 >Dam is a Hobson daughter purchased from C-Bar Angus

Peak Dot Advantage Program...

Peak Dot will assist you in getting top dollar on your calves or every calf that enters the program. Peak Dot will offer a \$500/head credit towards a bull in one of their upcoming bull sales. Phenotypic target is calves that are 100% Black Angus or black hided crossbred Angus i.e. 75% Angus 25% Simmental. Calves must be sired by 80% Peak Dot genetics. Accepted weight ranges will be 450 lbs - 800 lbs. Heifers must not be implanted to qualify for the program. It is preferred that bulls be castrated at birth. Bulls are left intact, they must be castrated at least 60 days before sale and delivery. Dehorn calves minimum 60 days prior to sale and delivery. Local calves in the 450lb to 650lb weight range will be sent to Hillcrest Enterprises. A JGL representative will be available by phone at (306)692-4911 to discuss, market condition, trends and the current cash prices or your qualifying calves. Please identify yourselves and mention you are inquiring about the Peak Dot Advantage Program.

Producer selling options:

Option 1

JGL will offer air market value on the day on top cut Angus calves. At the discretion of JGL, calves with obvious blemishes such as frozen ears will be provided with a discounted calf price plus premiums. All calves will be evaluated at delivery. Price is OB Moose Jaw or designated feedlot. JGL will provide a \$300 per 100 lb Premium on calves that have been double vaccinated 2-3 weeks prior to weaning and are accompanied at delivery with an affidavit signed by your veterinarian. This premium to be paid, there must be a minimum tri-axel load of 58,000 - 60,000 lbs same sex calves with a 100 difference in weight to receive premium. Load can exist on multiple owned calves. Price will be offered on a slide which is variable on markets and futures. Please refer to the following example of what a slide looks like. The price to the producer are as follows: 500lb #1 steers @ \$130/lbs - 10 cent slide under 500 and 8 cent slide over 500. Here are 4 weights to understand how this applies: 477 actual weight, we pay 500-477 x 10 (or 001) 23 adjustment more, producer gets \$1323 x 477 \$631.07 per head.

532 actual weight, we pay 500-532 32 x 08 (0008) 256 adjustment less, producer gets \$12744 x 532 \$677.98

461 actual weight \$1339 or 133.90/cwt

502 actual weight \$12984 or 129.84/cwt

all Shrink is determined by the following scale

0-24 miles 3.50%

25-35 miles 3.25%

36-45 miles 3.00%

46-60 miles 2.75%

61-75 miles 2.50%

76-90 miles 2.25%

91-100 miles 2.00%

101-125 miles 1.50%

126-150 miles 1.00%

151-175 miles 50%

176 miles plus 0%

Overnight stand 0% in our yard

Option 2

Producers can take calves directly to JGL Moose Jaw and receive the Canadian average price from over a 3 week period. This option also allows you to enrol your cows or a small fee in the feedlot Health Management program. You would be able to obtain individual calf data on gains, efficiency, and carcass data. This option also allows the producer to retain partial ownership or full ownership on their calves. JGL can assist you with your financing needs if you wish to retain ownership. Contact the JGL office or more information (306) 692-4911.

Option 3

If you believe in the competition or an auction, producers can take calves directly to an auction market and sell as one iron calves. JGL will be very aggressive in trying to obtain these calves but there is no guarantee they will be purchased or the program with this option.

Peak Dot Ranch Yearling Bulls...

193 PEAK DOT BULLET 80A
MALE PDAR 80A 1766882 February 18 2013
 S A V BISMARCK 5682 G A R GRID MAKER
 S A V BULLET 0473 S A V ABIGALE 0451
 S A V EMBLYNETTE 7566 S A V NET WORTH 4200
 S A V EMBLYNETTE 7261
 PEAK DOT VOLT 950U MOHNEN DYNAMITE 1356
 BARDOLIA OF PEAK DOT 1140X MAYFLOWER OF PEAK DOT 504K
 BARDOLIA OF PEAK DOT 335J PEAK DOT GENERAL STONE 13F
 BARBARA OF PEAK DOT 525E
 BW: 79 bs. Adj 205 day Wt:911lbs.
 BW:+4.0 WW: +59 YW: +94 Milk: +24

>Recommended or hei ers or cows
 >Per ormance bull posted a 205 day weight o 911lbs
 >Dam is a irst cal Volt daughter

194 PEAK DOT BULLET 44A
MALE PDAR 44A 1716688 January 30 2013
 S A V BISMARCK 5682 G A R GRID MAKER
 S A V BULLET 0473 S A V ABIGALE 0451
 S A V EMBLYNETTE 7566 S A V NET WORTH 4200
 S A V EMBLYNETTE 7261
 SITZ UPWARD 307R CONNEALY ONWARD
 ROSEBUD OF PEAK DOT 5Y SITZ HENRIETTA PRIDE 81M
 LENLOOK ROSEBUD 30G WHITESTONE FLY TRAVELER 3006
 LENLOOK ROSEBUD 6A
 BW: 80lbs. Adj 205 day Wt:792lbs.
 BW:+4.5 WW: +48 YW: +91 Mi k: +29

>Recommended or hei ers or cows
 >A bigger growth bull with added per ormance
 >Grandam was Purchased out o the Mountain View dispersal

195 PEAK DOT UNANIMOUS 614A
MALE PDAR 614A 1764625 March 13 2013
 VISIONTOPLINE ROYAL STOCKMAN GAMBLES ROYAL FLUSH
 VISION UNANIMOUS 1418 LAGRAN PRIDE 7140
 VISION EDELLA 665 BOYD ON TARGET 1083
 VISION EDELLA 337
 MOHNEN DYNAMITE 1356 BALDRIDGE KABOOM K243
 BARDOLIA OF PEAK DOT 927W MOHNEN JILT 910
 BARDOLIA OF PEAK DOT 963H O S U PANAMA 4178
 BARDOLIA OF PEAK DOT 627F
 BW: 79lbs. Adj 205 day Wt: 738 lbs.
 BW:+2.4 WW: +57 YW: +109 Milk: +19

>Recommended or hei ers
 >A stylish well made bull that work well on hei ers
 >Dam is loaded shape and style Grandam is a donor cow that is also listed as an Elite cow

196 PEAK DOT UNANIMOUS 578A
MALE PDAR 578A 1767503 March 08 2013
 VISIONTOPLINE ROYAL STOCKMAN GAMBLES ROYAL FLUSH
 VISION UNANIMOUS 1418 LAGRAN PRIDE 7140
 VISION EDELLA 665 BOYD ON TARGET 1083
 VISION EDELLA 337
 DOUBLE AA OLD POST BANDOLIER DOUBLE AA BLACKMAN 252'96
 ANNIE K OF PEAK DOT 823X DOUBLE AA ANNIE K 548'99
 DOUBLE AA ANNIE K 578'01 DOUBLE AA BARDOLIER 13'98
 DOUBLE AA ANNIE K 532'94
 BW: 85lbs. Adj 205 day Wt: 756 lbs.
 BW:+4.0 WW: +54 YW: +98 Milk: +20

>Recommended or hei ers or cows
 >A bull with some style, substance and good eet Out cross or most blood lines
 >Dam is a Canadian bred cow Grandam is a donor

197 PEAK DOT BULLETIN 124A
MALE PDAR 124A 1757559 March 14 2013
 S A V NET WORTH 4200 S A V 8180 TRAVELER 004
 S A V BULLETIN 7904 S A V MAY 2410
 CHAMPION HILL GEORGINA 2175 CHAMPION HILL TECUMSEH
 L L A GEORGINA 419
 STEVENSON BRUNO 6371 STEVENSON BRUNO 561G
 ANNIE K OF PEAK DOT 736P STEVENSON QUEEN 828F
 DOUBLE AA ANNIE K 203'01 DOUBLE AA RITO 206'97
 DOUBLE AA ANNIE K 58'90
 BW: 86lbs. Adj 205 day Wt: 812 bs.
 BW:+3.9WW: +28 YW: +58 Milk: +21

>Recommended or hei ers or cows
 >A smooth ronted bull ripped with muscle
 >Dam is a donor cow with a long production record

198 PEAK DOT BULLETIN 103A
MALE PDAR 103A 1716713 March 03 2013
 S A V NET WORTH 4200 S A V 8180 TRAVELER 004
 S A V BULLETIN 7904 S A V MAY 2410
 CHAMPION HILL GEORGINA 2175 CHAMPION HILL TECUMSEH
 L L A GEORGINA 419
 S A V 004 PREDOMINANT 4438 S A V 8180 TRAVELER 004
 MAYFLOWER OF PEAK DOT 310X S A V EMBLYNETTE 1182
 MAYFLOWER OF PEAK DOT 658T KDF POWERLINE 28N
 MAYFLOWER OF PEAK DOT 959P
 BW: 85 bs. Adj 205 day Wt:747 lbs.
 BW:+4.1 WW: +35 YW: +75 Milk: +23

>Recommended or hei ers or cows
 >A ree moving bull with a solid rump
 >Dam is a nice uddered Predominant daughter

199 PEAK DOT DOMINATOR 332A
MALE PDAR 332A 1758402 March 16 2013
 S A V 004 PREDOMINANT 4438 S A V 8180 TRAVELER 004
 PEAK DOT DOMINATOR 42U S A V EMBLYNETTE 1182
 LADY OF PEAK DOT 871L HF MOST WANTED 46H
 LADY OF PEAK DOT 513E
 HF POWER-UP 72N RIVERBEND POWERLINE 0050
 HEATHER OF PEAK DOT 609T HF ROSEBUD 23G
 HEATHER OF PEAK DOT 206M S A R NEW TREND 4100 2080
 HEATHER OF PEAK DOT 512K
 BW: 86 bs. Adj 205 day Wt:741 lbs.
 BW:+4.5 WW: +39 YW: +70 Milk: +19

>Recommended or hei ers or cows
 >A well muscled smooth shouldered range bull
 >Dam is a power ul broody H Power-Up 72N daughter

200 PEAK DOT ELIMINATOR 75A
MALE PDAR 75A 1766877 February 13 2013
 RITO 707 OF IDEAL 3407 7075 R R RITO 707
 S A V ELIMINATOR 9105 IDEAL 3407 OF 1418 076
 S A V ABIGALE 5646 S A F 598 BANDO 5175
 S A V ABIGALE 6062
 STEVENSON BRUNO 6371 STEVENSON BRUNO 561G
 SALLY ANNE OF PEAK DOT 645U STEVENSON QUEEN 828F
 SALLY ANNE OF PEAK DOT 906H PEAK DOT STOCKMAN 12F
 SALLY ANN OF CEDAR CREEK 3B
 BW: 84lbs. Adj 205 day Wt:797 lbs.
 BW:+3.2 WW: +47 YW: +89 Milk: +22

>Recommended or hei ers or cows
 >Style and substance
 >Dam is a heavy milking Bruno daughter

201 PEAK DOT UNANIMOUS 641A
MALE (TW) PDAR 641A 1764627 March 14 2013
 VISIONTOPLINE ROYAL STOCKMAN GAMBLES ROYAL FLUSH
 VISION UNANIMOUS 1418 LAGRAN PRIDE 7140
 VISION EDELLA 665 BOYD ON TARGET 1083
 VISION EDELLA 337
 RAINBOW HILLS LEGEND 106M BACK ROADS 1418 LEGEND 1582
 PAULINE OF RAINBOW HILLS 142R TIPTOP OF RAINBOW HILLS 99J
 PAULINE OF RAINBOW HILLS 132 SOUTHOLM NEW TREND 45A
 PAULINE OF RAINBOW HILLS 29B
 BW: 50lbs. Adj 205 day Wt: 830 lbs.
 BW:+3.8 WW: +65 YW: +113 Milk: +26

>Recommended or hei ers or cows
 >A twin that per ormed well earning a weaning weight o 830lbs
 >Dam was purchased rom Rainbow Hills

202 PEAK DOT GRASSLANDS 508A
MALE PDAR 508A 1766754 April 04 2013
 SANDY BAR GRASSLANDS 94T WILBAR ADVANTAGE 202R
 PEAK DOT GRASSLANDS 537W SANDY BAR JEMINA 22N
 CEDAR OF PEAK DOT 844T BASIN PRIME CUT 354K
 CEDAR OF PEAK DOT 561K
 MOHNEN DYNAMITE 1356 BALDRIDGE KABOOM K243
 QUEEN OF PEAK DOT 605U MOHNEN JILT 910
 QUEEN OF PEAK DOT 657S S A V 004 PREDOMINANT 4438
 QUEEN OF PEAK DOT 710P
 BW: 85lbs. Adj 205 day Wt: 846 bs.
 BW:+3.9WW: +52 YW: +94 Milk: +17

>Recommended or hei ers or cows
 >Last bull in the sale and he is a good one A bull with extra body mass and width
 >Grandam is a donor cow purchased by Boss Cattle Company

Peak Dot Ranch Heifers...



PEAK DOT BARDOLIA 803A - LOT 203



PEAK DOT ANNIE K 37A - LOT 204



PEAK DOT MIA 815A - LOT 205



PEAK DOT MIA 4A - LOT 206



BARDOLIA OF PEAK DOT 604U
The dam of lot 203



PEAK DOT ANNIE K 37A
Lot 204 pictured along side her dam

203 PEAK DOT BARDOLIA 803A
FEMALE (ET) PDAR 803A March 15 2013 1766992

S A V BISMARCK 5682	G A R GRID MAKER
S A V BULLET 0473	S A V ABIGALE 0451
S A V EMBLYNETTE 7566	S A V NET WORTH 4200
S A V 004 PREDOMINANT 4438	S A V EMBLYNETTE 7261
BARDOLIA OF PEAK DOT 604U	S A V 8180 TRAVELER 004
BARDOLIA OF PEAK DOT 708R	S A V EMBLYNETTE 1182
	BASIN PRIME CUT 354K
	BARDOLIA OF PEAK DOT 572E

BW: 81 bs. Adj 205 day Wt: 862 lbs.
BW :+3.2 WW : +59 YW : +98 Mi k : +26

204 PEAK DOT ANNIE K 37A
FEMALE PDAR 37A 1766813 January 27 2013

S A V BISMARCK 5682	G A R GRID MAKER
S A V BULLET 0473	S A V ABIGALE 0451
S A V EMBLYNETTE 7566	S A V NET WORTH 4200
PEAK DOT EASY KEEPER 902T	S A V EMBLYNETTE 7261
ANNIE K OF PEAK DOT 689X	S A V 004 PREDOMINANT 4438
ANNIE K OF PEAK DOT 450U	BARDOLIA OF PEAK DOT 963H
	S A V 004 PREDOMINANT 4438
	ANNIE K OF PEAK DOT 306M

BW: 68lbs. Adj 205 day Wt: 842 lbs.
BW:+2.6 WW: +61 YW: +97 Milk: +28

PEAK DOT MIA 4A
Lot 206 pictured along side her dam



205 PEAK DOT MIA 815A
FEMALE (ET) PDAR 815A 1767005 March 19 2013

RITO 707 OF IDEAL 3407 7075	R R RITO 707
S A V ELIMINATOR 9105	DEAL 3407 OF 1418 076
S A V ABIGALE 5646	S A F 598 BANDO 5175
S A V IRON MOUNTAIN 8066	S A V ABIGALE 6062
MIA OF PEAK DOT 951X	TC GRIDIRON 258
MIA OF PEAK DOT 406R	S A V MADAME PRIDE 3249
	BASIN PRIME CUT 354K
	MIA OF PEAK DOT 316J

BW: 80lbs. Adj 205 day Wt: 851lbs.
BW:+2.9 WW: +53 YW: +100 Milk: +21

206 PEAK DOT MIA 4A
FEMALE PDAR 4A 1716659 January 14 2013

RITO 707 OF IDEAL 3407 7075	R R RITO 707
S A V ELIMINATOR 9105	IDEAL 3407 OF 1418 076
S A V ABIGALE 5646	S A F 598 BANDO 5175
S A V 004 CAPACITY 5234	S A V ABIGALE 6062
MIA OF PEAK DOT 838T	S A V 8180 TRAVELER 004
MIA OF PEAK DOT 637N	S A V ERICA 1141
	S A V SAUGAHATCHEE 9374
	MIA OF PEAK DOT 501E

BW: 75 bs. Adj 205 day Wt: 755 lbs.
BW:+2.8 WW: +53 YW: +96 Mi k: +23

Choose one or take them both home

Choose one or take them both home

Peak Dot Ranch Heifers...

TOP OF THE BREED EPDS...



PEAK DOT JUNE 305A - LOT 207



PEAK DOT LADY 65A - LOT 208



PEAK DOT MIA 816A - LOT 209



PEAK DOT MIA 790A - LOT 210

Choose one or take them both home

207 PEAK DOT JUNE 305A
 FEMALE PDAR 305A February 15 2013 1758376
 VISIONTOPLINE ROYAL STOCKMAN GAMBLES ROYAL FLUSH
 VISION UNANIMOUS 1418 LAGRAND PRIDE 7140
 VISION EDELLA 665 BOYD ON TARGET 1083
 S A V IRON MOUNTAIN 8066 VISION EDELLA 337
 TC GRIDIRON 258
 PEAK DOT IRON MOUNTAIN 454Y S A V MADAME PRIDE 3249
 JUNE OF PEAK DOT 630T PEAK DOT HOBSON 57N
 STAR OF PEAK DOT 537K

BW: 73lbs. Adj 205 day Wt: 817 lbs.
 BW:+3.1 WW : +71 YW : +127 Milk : +21

208 PEAK DOT LADY 65A
 FEMALE PDAR 65A 1768454 February 08 2013
 VISIONTOPLINE ROYAL STOCKMAN GAMBLES ROYAL FLUSH
 VISION UNANIMOUS 1418 LAGRAND PRIDE 7140
 VISION EDELLA 665 BOYD ON TARGET 1083
 S A V IRON MOUNTAIN 8066 VISION EDELLA 337
 TC GRIDIRON 258
 LADY OF PEAK DOT 474Y S A V MADAME PRIDE 3249
 LADY OF PEAK DOT 660T S A V 004 PREDOMINANT 4438
 LADY OF PEAK DOT 464J

BW: 81 bs. Adj 205 day Wt: 870 lbs.
 BW:+4.1 WW: +71 YW: +126 Milk: +20



MIA OF PEAK DOT 406R

The grandam of lots 205,209,210



MIA OF PEAK DOT 951X

The dam of lots 205,209,210

209 PEAK DOT MIA 816A
 FEMALE (ET) PDAR 816A 1767006 March 14 2013
 RITO 707 OF IDEAL 3407 7075 R R RITO 707
 S A V ELIMINATOR 9105 DEAL 3407 OF 1418 076
 S A V ABIGALE 5646 S A F 598 BANDO 5175
 S A V IRON MOUNTAIN 8066 S A V ABIGALE 6062
 TC GRIDIRON 258
 MIA OF PEAK DOT 951X S A V MADAME PRIDE 3249
 BASIN PRIME CUT 354K
 MIA OF PEAK DOT 406R MIA OF PEAK DOT 316J

BW: 76lbs. Adj 205 day Wt: 744lbs.
 BW:+2.9 WW: +53 YW: +100 Milk: +21

210 PEAK DOT MIA 790A
 FEMALE (ET) PDAR 790A 1766987 March 11 2013
 RITO 707 OF IDEAL 3407 7075 R R RITO 707
 S A V ELIMINATOR 9105 DEAL 3407 OF 1418 076
 S A V ABIGALE 5646 S A F 598 BANDO 5175
 S A V IRON MOUNTAIN 8066 S A V ABIGALE 6062
 TC GRIDIRON 258
 MIA OF PEAK DOT 951X S A V MADAME PRIDE 3249
 BASIN PRIME CUT 354K
 MIA OF PEAK DOT 406R MIA OF PEAK DOT 316J

BW: 78lbs. Adj 205 day Wt: 801 bs.
 BW:+2.9 WW: +53 YW: +100 Milk: +21

Choose one or take them both home

Peak Dot Ranch Heifers...



PEAK DOT MIA 736A - LOT 211



MIA OF PEAK DOT 373T

The dam of lot 211-212



BARDOLIA OF PEAK DOT 604U

The dam of lots 215-216



CEDER OF PEAK DOT 762W

The dam of lots 213-214



BARBARA OF PEAK DOT 307T

The dam of lots 217-218



PEAK DOT MIA 739A - LOT 212



PEAK DOT CEDER 774A - LOT 213



PEAK DOT CEDER 771A - LOT 2

211 PEAK DOT MIA 736A
 FEMALE (ET) PDAR 736A March 06 2013 1767658
 VISIONTOPLINE ROYAL STOCKMAN GAMBLES ROYAL FLUSH
 VISION UNANIMOUS 1418 LAGRAND PRIDE 7140
 VISION EDELLA 665 BOYD ON TARGET 1083
 VISION EDELLA 337
 S A V 004 PREDOMINANT 4438 S A V 8180 TRAVELER 004
 MIA OF PEAK DOT 373T S A V EMBLYNETTE 1182
 MIA OF PEAK DOT 339J MERIT 6105
 LADY OF PEAK DOT 715G
 BW: 82lbs. Adj 205 day Wt: 803 lbs.
 BW :+2.9 WW :+62 YW :+115 Milk :+22

212 PEAK DOT MIA 739A
 FEMALE (ET) PDAR 739A March 15 2013 1766936
 VISIONTOPLINE ROYAL STOCKMAN GAMBLES ROYAL FLUSH
 VISION UNANIMOUS 1418 LAGRAND PRIDE 7140
 VISION EDELLA 665 BOYD ON TARGET 1083
 VISION EDELLA 337
 S A V 004 PREDOMINANT 4438 S A V 8180 TRAVELER 004
 MIA OF PEAK DOT 373T S A V EMBLYNETTE 1182
 MIA OF PEAK DOT 339J MERIT 6105
 LADY OF PEAK DOT 715G
 BW: 86lbs. Adj 205 day Wt: 807 lbs.
 BW :+2.9 WW :+62 YW :+115 Milk :+22

213 PEAK DOT CEDAR 774A
 FEMALE(ET) PDAR 774A March 06 2013 1766959
 VISIONTOPLINE ROYAL STOCKMAN GAMBLES ROYAL FLUSH
 VISION UNANIMOUS 1418 LAGRAND PRIDE 7140
 VISION EDELLA 665 BOYD ON TARGET 1083
 VISION EDELLA 337
 PEAK DOT PREDOMINANT 92S S A V 004 PREDOMINANT 4438
 CEDAR OF PEAK DOT 762W MIA OF PEAK DOT 511K
 CEDAR OF PEAK DOT 558S S A V 004 PREDOMINANT 4438
 CEDAR OF PEAK DOT 562K
 BW: 70 bs. Adj 205 day Wt: 747 lbs.
 BW :+2.5 WW :+62 YW :+115 Milk :+19

214 PEAK DOT CEDAR 771A
 FEMALE (ET) PDAR 771A March 05 2013 1766957
 VISIONTOPLINE ROYAL STOCKMAN GAMBLES ROYAL FLUSH
 VISION UNANIMOUS 1418 LAGRAND PRIDE 7140
 VISION EDELLA 665 BOYD ON TARGET 1083
 VISION EDELLA 337
 PEAK DOT PREDOMINANT 92S S A V 004 PREDOMINANT 4438
 CEDAR OF PEAK DOT 762W MIA OF PEAK DOT 511K
 CEDAR OF PEAK DOT 558S S A V 004 PREDOMINANT 4438
 CEDAR OF PEAK DOT 562K
 BW: 68lbs. Adj 205 day Wt: 799 lbs.
 BW :+2.5 WW :+62 YW :+115 Milk :+19

Choose one or take them both home

Choose one or take them both home

Peak Dot Ranch Heifers...



SAV EMBLYNETTE 7566
The dam of SAV Bullet 0473



PEAK DOT BARDOLIA 747A - LOT 215



PEAK DOT BARDOLIA 748A - LOT 216



BARBARA OF PEAK DOT 726A - LOT 217



BARBARA OF PEAK DOT 727A - LOT 218

215 PEAK DOT BARDOLIA 747A
FEMALE (ET) PDAR 747A March 08 2013 1766939

S A V BISMARCK 5682	G A R GRID MAKER
S A V BULLET 0473	S A V ABIGALE 0451
S A V EMBLYNETTE 7566	S A V NET WORTH 4200
S A V 004 PREDOMINANT 4438	S A V EMBLYNETTE 7261
BARDOLIA OF PEAK DOT 604U	S A V 8180 TRAVELER 004
BARDOLIA OF PEAK DOT 708R	S A V EMBLYNETTE 1182
	BASIN PRIME CUT 354K
	BARDOLIA OF PEAK DOT 572E

BW: 74lbs. Adj 205 day Wt: 844 lbs.
BW:+3.2 WW : +59 YW : +98 Mi k: +26

216 PEAK DOT BARDOLIA 748A
FEMALE (ET) PDAR 748A March 06 2013 1766940

S A V BISMARCK 5682	G A R GRID MAKER
S A V BULLET 0473	S A V ABIGALE 0451
S A V EMBLYNETTE 7566	S A V NET WORTH 4200
S A V 004 PREDOMINANT 4438	S A V EMBLYNETTE 7261
BARDOLIA OF PEAK DOT 604U	S A V 8180 TRAVELER 004
BARDOLIA OF PEAK DOT 708R	S A V EMBLYNETTE 1182
	BASIN PRIME CUT 354K
	BARDOLIA OF PEAK DOT 572E

BW: 82lbs. Adj 205 day Wt: 809 lbs.
BW :+3.2 WW : +59 YW : +98 Milk : +26

217 PEAK DOT BARBARA 726A
FEMALE (ET) PDAR 726A March 10 2013 1766930

S A V BISMARCK 5682	G A R GRID MAKER
S A V BULLET 0473	S A V ABIGALE 0451
S A V EMBLYNETTE 7566	S A V NET WORTH 4200
S A V 004 PREDOMINANT 4438	S A V EMBLYNETTE 7261
BARBARA OF PEAK DOT 307T	S A V 8180 TRAVELER 004
BARBARA OF PEAK DOT 927H	S A V EMBLYNETTE 1182
	CHAMPION HILL GENERAL STONE
	BARBARA OF PEAK DOT 59W

BW: 70lbs. Adj 205 day Wt: 732 lbs.
BW : +4.0 WW : +51 YW : +90 Milk : +24

218 PEAK DOT BARBARA 727A
FEMALE (ET) PDAR 727A March 17 2013 1766931

S A V BISMARCK 5682	G A R GRID MAKER
S A V BULLET 0473	S A V ABIGALE 0451
S A V EMBLYNETTE 7566	S A V NET WORTH 4200
S A V 004 PREDOMINANT 4438	S A V EMBLYNETTE 7261
BARBARA OF PEAK DOT 307T	S A V 8180 TRAVELER 004
BARBARA OF PEAK DOT 927H	S A V EMBLYNETTE 1182
	CHAMPION HILL GENERAL STONE
	BARBARA OF PEAK DOT 59W

BW: 78lbs. Adj 205 day Wt: 740 lbs.
BW:+4.0 WW : +51 YW : +90 Milk: +24

Choose one or take them both home

Choose one or take them both home

Peak Dot Ranch Heifers...



PEAK DOT BLACKCAP 51A - LOT 219



PEAK DOT LADY 783A - LOT 220



PEAK DOT LADY 789A - LOT 221



PEAK DOT LADY 787A - LOT 222



LADY OF PEAK DOT 807X

The dam of lots 220-222



LADY OF PEAK DOT 603T

The maternal sister to the dam of lots 220-222



LADY OF PEAK DOT 534M

The grandam of lots 220-222

219 PEAK DOT BLACKCAP 51A
 FEMALE PDAR 51A 1716695 February 03 2013
 RITO 707 OF IDEAL 3407 7075 R R RITO 707
 S A V ELIMINATOR 9105 IDEAL 3407 OF 1418 076
 S A V ABIGALE 5646 S A F 598 BANDO 5175
 S A V ABIGALE 6062
 PEAK DOT POWER UP 37S HF POWER-UP 72N
 BLACK RIDGE BLACKCAP 25U LADY OF PEAK DOT 324M
 BLACK RIDGE BLACKCAP 25R WHITESTONE WIDESPREAD MB
 BLACK RIDGE BRITT
 BW: 83lbs. Adj 205 day Wt: 785 lbs.
 BW:+4.2 WW: +54 YW: +103 Milk: +21

220 PEAK DOT LADY 783A
 FEMALE (ET) PDAR 783A March 11 2013 1766965
 RITO 707 OF IDEAL 3407 7075 R R RITO 707
 S A V ELIMINATOR 9105 IDEAL 3407 OF 1418 076
 S A V ABIGALE 5646 S A F 598 BANDO 5175
 S A V ABIGALE 6062
 S A V 004 PREDOMINANT 4438 S A V 8180 TRAVELER 004
 LADY OF PEAK DOT 807X S A V EMBLYNETTE 1182
 LADY OF PEAK DOT 534M BASIN PRIME CUT 354K
 LADY OF PEAK DOT 132A
 BW: 79lbs. Adj 205 day Wt: 831 lbs.
 BW :+2.8 WW : +53 YW : +99 Milk : +25

221 PEAK DOT LADY 789A
 FEMALE (ET) PDAR 789A March 14 2013 1766970
 RITO 707 OF IDEAL 3407 7075 R R RITO 707
 S A V ELIMINATOR 9105 IDEAL 3407 OF 1418 076
 S A V ABIGALE 5646 S A F 598 BANDO 5175
 S A V ABIGALE 6062
 S A V 004 PREDOMINANT 4438 S A V 8180 TRAVELER 004
 LADY OF PEAK DOT 807X S A V EMBLYNETTE 1182
 LADY OF PEAK DOT 534M BASIN PRIME CUT 354K
 LADY OF PEAK DOT 132A
 BW: 85 bs. Adj 205 day Wt: 889 lbs.
 BW :+2.8 WW : +53 YW : +99 Milk : +25

222 PEAK DOT LADY 787A
 FEMALE (ET) PDAR 787A March 13 2013 1766968
 RITO 707 OF IDEAL 3407 7075 R R RITO 707
 S A V ELIMINATOR 9105 IDEAL 3407 OF 1418 076
 S A V ABIGALE 5646 S A F 598 BANDO 5175
 S A V ABIGALE 6062
 S A V 004 PREDOMINANT 4438 S A V 8180 TRAVELER 004
 LADY OF PEAK DOT 807X S A V EMBLYNETTE 1182
 LADY OF PEAK DOT 534M BASIN PRIME CUT 354K
 LADY OF PEAK DOT 132A
 BW: 77 bs. Adj 205 day Wt: 803 lbs.
 BW :+2.8 WW : +53 YW : +99 Milk : +25

Choose one or take them both home

Choose one or take them both home

Peak Dot Ranch Heifers...

Choose one or take them both home

223 PEAK DOT DUCHESS 491A
 FEMALE PDAR 491A March 14 2013 1760611
 CONNEALY FINAL PRODUCT CONNEALY PRODUCT 568
 MCATL PURE PRODUCT 903-55 EBONISTA OF CONANGA 471
 M A ESTA 55-252 WAR ALLIANCE 9126 6006
 R A ESTA R243
 S A V 004 CAPACITY 5234 S A V 8180 TRAVELER 004
 DUCHESS OF PEAK DOT 486U S A V ERICA 1141
 DUCHESS OF PEAK DOT 517R PEAK DOT PRIME CUT 75N
 DUCHESS OF PEAK DOT 642K
 BW: 84 bs. Adj 205 day Wt: 851 lbs.
 BW :+3.7 WW : +62 YW : +105 Milk : +33

224 PEAK DOT BARBARA 483A
 FEMALE PDAR 483A March 07 2013 1767499
 CONNEALY FINAL PRODUCT CONNEALY PRODUCT 568
 MCATL PURE PRODUCT 903-55 EBONISTA OF CONANGA 471
 M A ESTA 55-252 WAR ALLIANCE 9126 6006
 R A ESTA R243
 S A V 004 CAPACITY 5234 S A V 8180 TRAVELER 004
 BARBARA OF PEAK DOT 477U S A V ERICA 1141
 BARBARA OF PEAK DOT 535K HF MOST WANTED 46H
 BARBARA OF PEAK DOT 445D
 BW: 77lbs. Adj 205 day Wt: 782 bs.
 BW :+2.3 WW : +55 YW : +98 Milk : +29

225 PEAK DOT LADY 778A
 FEMALE (ET) PDAR 778A March 06 2013 1766962
 VISIONTOPLINE ROYAL STOCKMAN GAMBLES ROYAL FLUSH
 VISION UNANIMOUS 1418 LAGRAN PRIDE 7140
 VISION EDELLA 665 BOYD ON TARGET 1083
 S A V IRON MOUNTAIN 8066 VISION EDELLA 337
 LADY OF PEAK DOT 612X TC GRIDIRON 258
 LADY OF PEAK DOT 458U S A V MADAME PRIDE 3249
 PEAK DOT PRIME CUT 433M
 LADY OF PEAK DOT 555N
 BW: 74 bs. Adj 205 day Wt: 799 lbs.
 BW :+3.4 WW : +64 YW : +115 Milk : +15

226 PEAK DOT LADY 780A
 FEMALE (ET) PDAR 780A March 06 2013 1766964
 VISIONTOPLINE ROYAL STOCKMAN GAMBLES ROYAL FLUSH
 VISION UNANIMOUS 1418 LAGRAN PRIDE 7140
 VISION EDELLA 665 BOYD ON TARGET 1083
 S A V IRON MOUNTAIN 8066 VISION EDELLA 337
 LADY OF PEAK DOT 612X TC GRIDIRON 258
 LADY OF PEAK DOT 458U S A V MADAME PRIDE 3249
 PEAK DOT PRIME CUT 433M
 LADY OF PEAK DOT 555N
 BW: 72 bs. Adj 205 day Wt: 779 lbs.
 BW :+3.4 WW : +64 YW : +115 Milk : +15



PEAK DOT DUCHESS 491A - LOT 223



PEAK DOT BARBARA 483A - LOT 224



PEAK DOT LADY 778A - LOT 225



PEAK DOT LADY 780A - LOT 226



LADY OF PEAK DOT 612X
 The dam of lots 225-226

Peak Dot Ranch Heifers...



PEAK DOT HEROINE 762A - LOT 227



HEROINE OF PEAK DOT 958U

The dam of lots 227-228



PEAK DOT HEROINE 760A - LOT 228



PEAK DOT HEROINE 488A - LOT 229



PEAK DOT HEROINE 624A - LOT 230

227 PEAK DOT HEROINE 762A
 FEMALE(ET) PDAR 762A March 09 2013 1766952
 VISIONTOPLINE ROYAL STOCKMAN GAMBLES ROYAL FLUSH
 VISION UNANIMOUS 1418 LAGRAND PRIDE 7140
 VISION EDELLA 665 BOYD ON TARGET 1083
 VISION EDELLA 337
 S A V 004 PREDOMINANT 4438 S A V 8180 TRAVELER 004
 HEROINE OF PEAK DOT 958U S A V EMBLYNETTE 1182
 HEROINE OF PEAK DOT 509K SCA 03H OF IDEAL 1418
 HEROINE OF PEAK DOT 976H
 BW: 83 bs. Adj 205 day Wt: 767 lbs.
 BW : +2.9 WW : +64 YW: +116 Milk: +22

228 PEAK DOT HEROINE 760A
 FEMALE(ET) PDAR 760A March 18 2013 1766951
 VISIONTOPLINE ROYAL STOCKMAN GAMBLES ROYAL FLUSH
 VISION UNANIMOUS 1418 LAGRAND PRIDE 7140
 VISION EDELLA 665 BOYD ON TARGET 1083
 VISION EDELLA 337
 S A V 004 PREDOMINANT 4438 S A V 8180 TRAVELER 004
 HEROINE OF PEAK DOT 958U S A V EMBLYNETTE 1182
 HEROINE OF PEAK DOT 509K SCA 03H OF IDEAL 1418
 HEROINE OF PEAK DOT 976H
 BW: 74 bs. Adj 205 day Wt: 770 lbs.
 BW : +2.9 WW : +64 YW: +116 Milk: +22

229 PEAK DOT HEROINE 488A
 FEMALE PDAR 488A March 14 2013 1760610
 VISIONTOPLINE ROYAL STOCKMAN GAMBLES ROYAL FLUSH
 VISION UNANIMOUS 1418 LAGRAND PRIDE 7140
 VISION EDELLA 665 BOYD ON TARGET 1083
 VISION EDELLA 337
 S A V 004 PREDOMINANT 4438 S A V 8180 TRAVELER 004
 HEROINE OF PEAK DOT 484U S A V EMBLYNETTE 1182
 HEROINE OF PEAK DOT 481R BASIN PRIME CUT 354K
 PEAK DOT HEROINE 246B
 BW: 85 bs. Adj 205 day Wt: 840 lbs.
 BW : +2.7 WW : +67 YW: +118 Milk: +22

230 PEAK DOT QUEEN 624A
 FEMALE PDAR 624A March 14 2013 1760662
 VISIONTOPLINE ROYAL STOCKMAN GAMBLES ROYAL FLUSH
 VISION UNANIMOUS 1418 LAGRAND PRIDE 7140
 VISION EDELLA 665 BOYD ON TARGET 1083
 VISION EDELLA 337
 MOHNEN DYNAMITE 1356 BALDRIDGE KABOOM K243
 QUEEN OF PEAK DOT 940U MOHNEN JILT 910
 QUEEN OF PEAK DOT 710P STEVENSON BRUNO 6371
 QUEEN OF PEAK DOT 705G
 BW: 75 bs. Adj 205 day Wt: 757 lbs.
 BW: +21 WW : +62 YW : +118 Milk : +19

Choose one or take them both home

Choose one or take them both home

Peak Dot Ranch Heifers...

Choose one or take them both home

231 PEAK DOT DUCHESS 818A
 FEMALE PDAR 818A March 18 2013 1767007
 RITO 707 OF IDEAL 3407 7075 R R RITO 707
 S A V ELIMINATOR 9105 IDEAL 3407 OF 1418 076
 S A V ABIGALE 5646 S A F 598 BANDO 5175
 S A V IRON MOUNTAIN 8066 S A V ABIGALE 6062
 DUCHESS OF PEAK DOT 1004X TC GRIDIRON 258
 DUCHESS OF PEAK DOT 532U S A V MADAME PRIDE 3249
 S A V 004 PREDOMINANT 4438
 DUCHESS OF PEAK DOT 874L
 BW: 77lbs. Adj 205 day Wt: 761 lbs.
 BW :+2.9 WW : +58 YW : +109 Milk : +20



PEAK DOT DUCHESS 818A - LOT 231

232 PEAK DOT MAYFLOWER 47A
 FEMALE PDAR 47A 1716691 February 01 2013
 RITO 707 OF IDEAL 3407 7075 R R RITO 707
 S A V ELIMINATOR 9105 IDEAL 3407 OF 1418 076
 S A V ABIGALE 5646 S A F 598 BANDO 5175
 S A V BULLETIN 7904 S A V ABIGALE 6062
 MAYFLOWER OF PEAK DOT 1040X S A V NET WORTH 4200
 MAYFLOWER OF PEAK DOT 553U CHAMPION HILL GEORGINA 2175
 MOHNEN DYNAMITE 1356
 MAYFLOWER OF PEAK DOT 504K
 BW: 80lbs. Adj 205 day Wt: 817 lbs.
 BW :+4.1 WW : +52 YW : +101 Mi k: +24



PEAK DOT MAYFLOWER 47A - LOT 232



DUCHESS OF PEAK DOT 1004X
 The dam of lot 231



DUCHESS OF PEAK DOT 654N
 The dam of lot 233



HEROINE OF PEAK DOT 962U
 The dam of lot 234

233 PEAK DOT DUCHESS 711A
 FEMALE (ET) PDAR 711A March 24 2013 1766918
 RITO 707 OF IDEAL 3407 7075 R R RITO 707
 S A V ELIMINATOR 9105 IDEAL 3407 OF 1418 076
 S A V ABIGALE 5646 S A F 598 BANDO 5175
 S A V SAUGAHATCHEE 9374 LEACHMAN SAUGAHATCHEE
 DUCHESS OF PEAK DOT 654N S A V DOMINIQUE 5003
 DUCHESS OF PEAK DOT 554K PEAK DOT PANAMA 121G
 DUCHESS OF PEAK DOT 948H
 BW: 81 bs. Adj 205 day Wt: 763 lbs.
 BW: +3.6 WW : +45 YW : +90 Milk : +23



PEAK DOT DUCHESS 711A - LOT 233

234 PEAK DOT HEROINE 769A
 FEMALE (ET) PDAR 769A March 08 2013 1766955
 RITO 707 OF IDEAL 3407 7075 R R RITO 707
 S A V ELIMINATOR 9105 IDEAL 3407 OF 1418 076
 S A V ABIGALE 5646 S A F 598 BANDO 5175
 S A V 004 PREDOMINANT 4438 S A V ABIGALE 6062
 HEROINE OF PEAK DOT 962U S A V 8180 TRAVELER 004
 HEROINE OF PEAK DOT 509K S A V EMBLYNETTE 1182
 SCA 03H OF IDEAL 1418
 HEROINE OF PEAK DOT 976H
 BW: 85lbs. Adj 205 day Wt: 780 lbs.
 BW :+3.4 WW : +54 YW : +100 Milk : +23



PEAK DOT HEROINE 769A - LOT 234

Choose one or take them both home

Peak Dot Ranch Heifers...



PEAK DOT DIVISION 633A - LOT 235

235 PEAK DOT DIVISION 633A
 FEMALE PDAR 633A March 10 2013 1765165
 VISIONTOPLINE ROYAL STOCKMAN GAMBLES ROYAL FLUSH
 VISION UNANIMOUS 1418 LAGRAN PRIDE 7140
 VISION EDELLA 665 BOYD ON TARGET 1083
 MOHNEN DYNAMITE 1356 BALDRIDGE KABOOM K243
 DIVISION OF PEAK DOT 964U MOHNEN JILT 910
 DIVISION OF PEAK DOT 764L DOUBLE AA RITO 287'97
 DIVINA OF PEAK DOT 911H
 BW: 75 bs. Adj 205 day Wt: 749 lbs.
 BW:+2.4 WW : +63 YW : +120 Milk : +17

Choose one or take them both home

236 PEAK DOT ROSILLA 397A
 FEMALE PDAR 397A March 21 2013 1760577
 VISIONTOPLINE ROYAL STOCKMAN GAMBLES ROYAL FLUSH
 VISION UNANIMOUS 1418 LAGRAN PRIDE 7140
 VISION EDELLA 665 BOYD ON TARGET 1083
 PEAK DOT HOBSON 459T STEVENSON BRUNO 6371
 ROSILLA OF PEAK DOT 231Y ERICA OF PEAK DOT 348M
 ROSILLA OF PEAK DOT 405U PEAK DOT PRIME CUT 433M
 ROSILLA OF PEAK DOT 422N
 BW: 78lbs. Adj 205 day Wt: 832 lbs.
 BW :+3.5 WW : +70 YW : +122 Milk : +19

Choose one or take them both home

237 PEAK DOT LADY 20A
 FEMALE PDAR 20A 1716816 January 22 2013
 VISIONTOPLINE ROYAL STOCKMAN GAMBLES ROYAL FLUSH
 VISION UNANIMOUS 1418 LAGRAN PRIDE 7140
 VISION EDELLA 665 BOYD ON TARGET 1083
 DUFF ENCORE 702 D H D TRAVELER 6807
 LADY OF PEAK DOT 778W O C C DIXIE ERICA 814G
 LADY OF PEAK DOT 923P S A R NEW TREND 4100 2080
 LADY OF PEAK DOT 520E
 BW: 75 bs. Adj 205 day Wt: 771 lbs.
 BW:+2.9 WW : +59 YW : +104 Mi k: +20

238 PEAK DOT HEROINE 764A
 FEMALE (ET) PDAR 764A March 06 2013 1766954
 VISIONTOPLINE ROYAL STOCKMAN GAMBLES ROYAL FLUSH
 VISION UNANIMOUS 1418 LAGRAN PRIDE 7140
 VISION EDELLA 665 BOYD ON TARGET 1083
 S A V 004 PREDOMINANT 4438 S A V 8180 TRAVELER 004
 HEROINE OF PEAK DOT 958U S A V EMBLYNETTE 1182
 HEROINE OF PEAK DOT 509K SCA 03H OF IDEAL 1418
 HEROINE OF PEAK DOT 976H
 BW: 79 bs. Adj 205 day WT: 757 lbs.
 BW :+2.9 WW : +64 YW : +116 Milk : +22

Choose one or take them both home



PEAK DOT ROSILLA 397A - LOT 236



PEAK DOT LADY 20A - LOT 237



PEAK DOT HEROINE 764A - LOT 238



HEROINE OF PEAK DOT 958U
 The dam of lots 238

Peak Dot Ranch Heifers...

Choose one or take them both home

239 PEAK DOT BARBARA 50A
 FEMALE PDAR 50A 1716694 February 02 2013
 S A V BISMARCK 5682 G A R GRID MAKER
 S A V BULLET 0473 S A V ABIGALE 0451
 S A V EMBLYNETTE 7566 S A V NET WORTH 4200
 S A V EMBLYNETTE 7261
 S A V 004 PREDOMINANT 4438 S A V 8180 TRAVELER 004
 S A V EMBLYNETTE 1182
 BARBARA OF PEAK DOT 308T CHAMPION HILL GENERAL STONE
 BARBARA OF PEAK DOT 927H BARBARA OF PEAK DOT 59W
 BW: 82 bs. Adj 205 day Wt: 830 lbs.
 BW:+4.2 WW: +57 YW: +95 Mi k: +26



PEAK DOT BARBARA 50A - LOT 239

240 PEAK DOT JUNE 303A
 FEMALE PDAR 303A 1758374 February 15 2013
 S A V BISMARCK 5682 G A R GRID MAKER
 S A V BULLET 0473 S A V ABIGALE 0451
 S A V EMBLYNETTE 7566 S A V NET WORTH 4200
 S A V EMBLYNETTE 7261
 PEAK DOT DOMINATOR 42U S A V 004 PREDOMINANT 4438
 JUNE OF PEAK DOT 575X LADY OF PEAK DOT 871L
 JUNE OF PEAK DOT 630T PEAK DOT HOBSON 57N
 STAR OF PEAK DOT 537K
 BW: 76lbs. Adj 205 day Wt: 835 lbs.
 BW :+3.5 WW : +61 YW: +104 Milk: +29



PEAK DOT JUNE 303A - LOT 240

241 PEAK DOT LADY 628A
 FEMALE PDAR 628A March 21 2013 1760663
 VISIONTOPLINE ROYAL STOCKMAN GAMBLES ROYAL FLUSH
 VISION UNANIMOUS 1418 LAGRAN PRIDE 7140
 VISION EDELLA 665 BOYD ON TARGET 1083
 VISION EDELLA 337
 S A V 004 PREDOMINANT 4438 S A V 8180 TRAVELER 004
 S A V EMBLYNETTE 1182
 LADY OF PEAK DOT 948W DOUBLE AA RITO 28797
 LADY OF PEAK DOT 782L LADY OF PEAK DOT 575E
 BW: 73lbs. Adj 205 day Wt: 849 lbs.
 BW :+1.9 WW : +67 YW : +118 Mi k : +24



PEAK DOT LADY 628A - LOT 241

242 PEAK DOT LADY 642A
 FEMALE(TW) PDAR 642A February 28 2013 1767505
 VISIONTOPLINE ROYAL STOCKMAN GAMBLES ROYAL FLUSH
 VISION UNANIMOUS 1418 LAGRAN PRIDE 7140
 VISION EDELLA 665 BOYD ON TARGET 1083
 VISION EDELLA 337
 STEVENSON BRUNO 6371 STEVENSON BRUNO 561G
 LADY OF PEAK DOT 468U STEVENSON QUEEN 828F
 LADY OF PEAK DOT 782L DOUBLE AA RITO 28797
 LADY OF PEAK DOT 575E
 BW: 62lbs. Adj 205 day Wt: 725 lbs.
 BW :+3.1 WW : +58 YW : +105 Milk : +23



PEAK DOT LADY 642A - LOT 242



LADY OF PEAK DOT 782L
 The grandam of lots 241-242

Peak Dot Ranch Heifers...



BARDOLIA OF PEAK DOT 604U
The dam of lots 243,244,245.



PEAK DOT PENNY 68A- LOT 247



PEAK DOT ROSILLA 85A - LOT 248

Choose one or take them both home

Choose one or take them both home

Choose one or take them both home

243 PEAK DOT BARDOLIA 801A
FEMALE (ET) PDAR 801A March 17 2013 1766990

S A V BISMARCK 5682	G A R GRID MAKER
S A V BULLET 0473	S A V ABIGALE 0451
S A V EMBLYNETTE 7566	S A V NET WORTH 4200
	S A V EMBLYNETTE 7261
S A V 004 PREDOMINANT 4438	S A V 8180 TRAVELER 004
BARDOLIA OF PEAK DOT 604U	S A V EMBLYNETTE 1182
BARDOLIA OF PEAK DOT 708R	BASIN PRIME CUT 354K
	BARDOLIA OF PEAK DOT 572E

BW: 82lbs. Adj 205 day Wt: 812 lbs.
BW :+3.2 WW : +59 YW : +98 Milk : +26

244 PEAK DOT BARDOLIA 807A
FEMALE (ET) PDAR 807A March 19 2013 1766997

S AV BISMARCK 5682	G A R GRID MAKER
S A V BULLET 0473	S A V ABIGALE 0451
S A V EMBLYNETTE 7566	S A V NET WORTH 4200
	S A V EMBLYNETTE 7261
S A V 004 PREDOMINANT 4438	S A V 8180 TRAVELER 004
BARDOLIA OF PEAK DOT 604U	S A V EMBLYNETTE 1182
BARDOLIA OF PEAK DOT 708R	BASIN PRIME CUT 354K
	BARDOLIA OF PEAK DOT 572E

BW: 79lbs. Adj 205 day Wt: 851 lbs.
BW :+3.2 WW : +59 YW : +98 Milk : +26

245 PEAK DOT BARDOLIA 745A
FEMALE (ET) PDAR 745A March 16 2013 1766938

S A V BISMARCK 5682	G A R GRID MAKER
S A V BULLET 0473	S A V ABIGALE 0451
S A V EMBLYNETTE 7566	S A V NET WORTH 4200
	S A V EMBLYNETTE 7261
S A V 004 PREDOMINANT 4438	S A V 8180 TRAVELER 004
BARDOLIA OF PEAK DOT 604U	S A V EMBLYNETTE 1182
BARDOLIA OF PEAK DOT 708R	BASIN PRIME CUT 354K
	BARDOLIA OF PEAK DOT 572E

BW: 86lbs. Adj 205 day Wt: 814 lbs.
BW :+3.2 WW : +59 YW : +98 Milk : +26

246 PEAK DOT MIA 996A
FEMALE (ET) PDAR 996A March 19 2013 1767436

VISIONTOPLINE ROYAL STOCKMAN	GAMBLES ROYAL FLUSH
VISION UNANIMOUS 1418	LAGRAND PRIDE 7140
VISION EDELLA 665	BOYD ON TARGET 1083
	VISION EDELLA 337
S A V 004 PREDOMINANT 4438	S A V 8180 TRAVELER 004
MIA OF PEAK DOT 373T	S A V EMBLYNETTE 1182
MIA OF PEAK DOT 339J	MERIT 6105
	LADY OF PEAK DOT 715G

BW: 81lbs. Adj 205 day Wt: 886 lbs.
BW :+2.9 WW : +62 YW : +115 Milk : +22

247 PEAK DOT PENNY 68A
FEMALE PDAR 68A 1766872 February 10 2013

S A V BISMARCK 5682	G A R GRID MAKER
S A V BULLET 0473	S A V ABIGALE 0451
S A V EMBLYNETTE 7566	S A V NET WORTH 4200
	S A V EMBLYNETTE 7261
S A V 004 PREDOMINANT 4438	S A V 8180 TRAVELER 004
PENNY OF PEAK DOT 563S	S A V EMBLYNETTE 1182
PENNY OF PEAK DOT 732P	ELLIOTT FORTUNE 16M
	PENNY OF PEAK DOT 543K

BW: 84 bs. Adj 205 day Wt: 825 lbs.
BW:+4.8 WW: +59 YW: +98 Milk: +25

248 PEAK DOT ROSILLA 85A
FEMALE PDAR 85A 1766887 February 22 2013

S A V BISMARCK 5682	G A R GRID MAKER
S A V BULLET 0473	S A V ABIGALE 0451
S A V EMBLYNETTE 7566	S A V NET WORTH 4200
	S A V EMBLYNETTE 7261
MOHNEN DYNAMITE 1356	BALDRIDGE KABOOM K243
ROSILLA OF PEAK DOT 813W	MOHNEN JILT 910
ROSILLA OF PEAK DOT 157T	BASIN PRIME CUT 354K
	ROSILLA OF PEAK DOT 642N

BW: 83 bs. Adj 205 day Wt: 865 lbs.
BW:+3.7WW: +63 YW: +108 Milk: +26

Choose one or take them both home

Peak Dot Ranch Heifers...



SAV ELBA 801

The dam of SAV Radiance 0801



PEAK DOT ROSILLA 40A- LOT 249

249 PEAK DOT ROSILLA 40A
 FEMALE PDAR 40A 1716685 January 28 2013
 S A V BRILLIANCE 8077 S A V BISMARCK 5682
 S A V RADIANCE 0801 S A V BLACKCAP MAY 5270
 S A V ELBA 801 S A V NET WORTH 4200
 S A V ELBA 1094
 S A V IRON MOUNTAIN 8066 TC GRIDIRON 258
 ROSILLA OF PEAK DOT 13Y S A V MADAME PRIDE 3249
 ROSILLA OF PEAK DOT 718P STEVENSON BRUNO 6371
 ROSILLA OF PEAK DOT 520K
 BW: 75lbs. Adj 205 day Wt: 903 lbs.
 BW:+1.3 WW: +61 YW: +102 Milk: +29



PEAK DOT LADY 63A- LOT 250

250 PEAK DOT LADY 63A
 FEMALE PDAR 63A 1768453 February 08 2013
 S A V BRILLIANCE 8077 S A V BISMARCK 5682
 S A V RADIANCE 0801 S A V BLACKCAP MAY 5270
 S A V ELBA 801 S A V NET WORTH 4200 A
 S A V ELBA 1094
 S A V 004 PREDOMINANT 4438 S A V 8180 TRAVELER 004
 LADY OF PEAK DOT 336X S A V EMBLYNETTE 1182
 LADY OF PEAK DOT 331J PEAK DOT GENERAL STONE 25G
 LADY OF PEAK DOT 245B
 BW: 79lbs. Adj 205 day Wt: 802 lbs.
 BW:+1.5 WW: +51 YW: +85 Milk: +26



PEAK DOT DUCHESS 536A- LOT 251

251 PEAK DOT DUCHESS 536A
 FEMALE (TW) PDAR 536A April 02 2013 1767020
 RITO 707 OF IDEAL 3407 7075 R R RITO 707
 S A V ELIMINATOR 9105 IDEAL 3407 OF 1418 076
 S A V ABIGALE 5646 S A F 598 BANDO 5175
 S A V ABIGALE 6062
 STEVENSON BRUNO 6371 STEVENSON BRUNO 561G
 DUCHESS OF PEAK DOT 639U STEVENSON QUEEN 828F
 DUCHESS OF PEAK DOT 866L S A V SAUGAHATCHEE 9374
 DUCHESS OF PEAK DOT 755G
 BW: 52lbs. Adj 205 day Wt: 849 lbs.
 BW :+3.2 WW : +51 YW : +99 Mi k : +26



PEAK DOT HEROINE 770A- LOT 252

252 PEAK DOT HEROINE 770A
 FEMALE (ET) PDAR 770A March 11 2013 1766956
 RITO 707 OF IDEAL 3407 7075 R R RITO 707
 S A V ELIMINATOR 9105 IDEAL 3407 OF 1418 076
 S A V ABIGALE 5646 S A F 598 BANDO 5175
 S A V ABIGALE 6062
 S A V 004 PREDOMINANT 4438 S A V 8180 TRAVELER 004
 HEROINE OF PEAK DOT 962U S A V EMBLYNETTE 1182
 HEROINE OF PEAK DOT 509K SCA 03H OF IDEAL 1418
 HEROINE OF PEAK DOT 976H
 BW: 87 bs. Adj 205 day Wt: 754 lbs.
 BW :+3.4 WW : +54 YW : +100 Mi k : +23

Choose one or take them both home

Choose one or take them both home

Peak Dot Ranch Heifers...



PEAK DOT MIA 714A - LOT 253



PEAK DOT LADY 759A - LOT 254



PEAK DOT ANNIE K 819A - LOT 255



PEAK DOT QUEEN 29A - LOT 256



MIA OF PEAK DOT 406R
The dam of 253



MIA OF PEAK DOT 706Z
Full sister to lot 253 owned by J W Simonson

Choose one or take them both home

253	PEAK DOT MIA 714A
FEMALE(ET)	PDAR 714A March 06 2013 1766920
RITO 707 OF IDEAL 3407 7075	R R RITO 707
S A V ELIMINATOR 9105	IDEAL 3407 OF 1418 076
S A V ABIGALE 5646	S A F 598 BANDO 5175
BASIN PRIME CUT 354K	S A V ABIGALE 6062
MIA OF PEAK DOT 406R	SUMMITCREST PRIME CUT 1G42
MIA OF PEAK DOT 316J	BASIN HEIRESS 353
	MERIT 6105
	MIA OF PEAK DOT 706G
BW: 72 bs. Adj 205 day Wt: 753 lbs.	
BW :+3.1 WW : +46 YW : +89 Milk : +24	

254	PEAK DOT LADY 759A
FEMALE (ET)	PDAR 759A March 19 2013 1766950
RITO 707 OF IDEAL 3407 7075	R R RITO 707
S A V ELIMINATOR 9105	IDEAL 3407 OF 1418 076
S A V ABIGALE 5646	S A F 598 BANDO 5175
S A V 004 PREDOMINANT 4438	S A V ABIGALE 6062
LADY OF PEAK DOT 934U	S A V 8180 TRAVELER 004
LADY OF PEAK DOT 615K	S A V EMBLYNETTE 1182
	SCA 03H OF IDEAL 1418
	LADY OF PEAK DOT 635F
BW: 78 bs. Adj 205 day Wt: 844 lbs.	
BW :+3.1 WW : +54 YW : +103 Milk : +25	



ANNIE K OF PEAK DOT 1016X
The dam of lot 255



LADY OF PEAK DOT 934U
The dam of 254

255	PEAK DOT ANNIE K 819A
FEMALE	PDAR 819A 1767008 March 18 2013
RITO 707 OF IDEAL 3407 7075	R R RITO 707
S A V ELIMINATOR 9105	IDEAL 3407 OF 1418 076
S A V ABIGALE 5646	S A F 598 BANDO 5175
S A V IRON MOUNTAIN 8066	S A V ABIGALE 6062
ANNIE K OF PEAK DOT 1016X	TC GRIDIRON 258
ANNIE K OF PEAK DOT 522U	S A V MADAME PRIDE 3249
	MOHNEN DYNAMITE 1356
	ANNIE K OF PEAK DOT 611K
BW: 8lbs. Adj 205 day Wt: 792lbs.	
BW:+2.9 WW: +59 YW: +110 Milk: +22	

256	PEAK DOT QUEEN 29A
FEMALE	PDAR 29A 1716677 January 25 2013
RITO 707 OF IDEAL 3407 7075	R R RITO 707
S A V ELIMINATOR 9105	IDEAL 3407 OF 1418 076
S A V ABIGALE 5646	S A F 598 BANDO 5175
S A V BULLETIN 7904	S A V ABIGALE 6062
QUEEN OF PEAK DOT 702X	S A V NET WORTH 4200
QUEEN OF PEAK DOT 743T	CHAMPION HILL GEORGINA 2175
	S A V 004 PREDOMINANT 4438
	QUEEN OF PEAK DOT 851L
BW: 76 bs. Adj 205 day Wt: 774 lbs.	
BW:+2.9 WW: +51 YW: +99 Milk: +26	

Choose one or take them both home

Peak Dot Ranch Heifers...



PEAK DOT ELIMINATOR 718A

This full brother to lots 257-258
Sells as lot 69



LADY OF PEAK DOT 808S

The dam of lots 257-258

Choose one or take them both home

257	PEAK DOT LADY 720A
FEMALE	PDAR 720A March 06 2013 1766926
RITO 707 OF IDEAL 3407 7075	R R RITO 707
S A V ELIMINATOR 9105	IDEAL 3407 OF 1418 076
S A V ABIGALE 5646	S A F 598 BANDO 5175
S A V 004 PREDOMINANT 4438	S A V ABIGALE 6062
LADY OF PEAK DOT 808S	S A V 8180 TRAVELER 004
LADY OF PEAK DOT 521M	S A V EMBLYNETTE 1182
	S A R FAME 2089
	LADY OF PEAK DOT 580K
BW: 77lbs. Adj 205 day Wt: 764 lbs.	
BW :+2.6 WW : +51 YW: +92 Milk: +24	

258	PEAK DOT LADY 995A
FEMALE	PDAR 995A March 18 2013 1767435
RITO 707 OF IDEAL 3407 7075	R R RITO 707
S A V ELIMINATOR 9105	IDEAL 3407 OF 1418 076
S A V ABIGALE 5646	S A F 598 BANDO 5175
S A V 004 PREDOMINANT 4438	S A V ABIGALE 6062
LADY OF PEAK DOT 808S	S A V 8180 TRAVELER 004
LADY OF PEAK DOT 521M	S A V EMBLYNETTE 1182
	S A R FAME 2089
	LADY OF PEAK DOT 580K
BW: 86lbs. Adj 205 day Wt: 747 lbs.	
BW :+2.6 WW : +51 YW: +92 Milk: +24	



PEAK DOT ABIGALE 39A - LOT 259

259	PEAK DOT ABIGALE 39A
FEMALE	PDAR 39A 1716684 January 27 2013
RITO 707 OF IDEAL 3407 7075	R R RITO 707
S A V ELIMINATOR 9105	IDEAL 3407 OF 1418 076
S A V ABIGALE 5646	S A F 598 BANDO 5175
S A V BISMARCK 5682	S A V ABIGALE 6062
ABIGALE OF PEAK DOT 41Y	G A R GRID MAKER
JS ABIGALE 918	S A V ABIGALE 0451
	S A V HERITAGE 6295
	S A V ABIGALE 5435
BW: 80 bs. Adj 205 day Wt: 847 lbs.	
BW:+3.0 WW: +64 YW: +116 Milk: +29	



PEAK DOT BAMBI 14A - LOT 260

260	PEAK DOT BAMBI 14A
FEMALE	PDAR 14A 1716666 January 22 2013
RITO 707 OF IDEAL 3407 7075	R R RITO 707
S A V ELIMINATOR 9105	IDEAL 3407 OF 1418 076
S A V ABIGALE 5646	S A F 598 BANDO 5175
PEAK DOT PREDOMINANT 82S	S A V ABIGALE 6062
BAMBI OF PEAK DOT 1131X	S A V 004 PREDOMINANT 4438
BAMBI OF PEAK DOT 491R	PRIDE OF PEAK DOT 532K
	STEVENSON BRUNO 6371
	BAMBI OF PEAK DOT 366J
BW: 78 bs. Adj 205 day Wt: 771 lbs.	
BW:+3.8 WW: +48 YW: +96 Milk: +22	

Choose one or take them both home

Peak Dot Ranch Heifers...



PEAK DOT LADY 809AA - LOT 261



LADY OF PEAK DOT 631U

The dam of lots 261-262



PEAK DOT LADY 810A - LOT 262



PEAK DOT HEROINE 72A - LOT 263



PEAK DOT MIA 231A - LOT 264

Choose one or take them both home

Choose one or take them both home

261	PEAK DOT LADY 809A
FEMALE (ET)	PDAR 809A March 16 2013 1766999
S A V BISMARCK 5682	G A R GRID MAKER
S A V BULLET 0473	S A V ABIGALE 0451
S A V EMBLYNETTE 7566	S A V NET WORTH 4200
S A V 004 PREDOMINANT 4438	S A V EMBLYNETTE 7261
LADY OF PEAK DOT 631U	S A V 8180 TRAVELER 004
LADY OF PEAK DOT 937P	S A V EMBLYNETTE 1182
	S A R NEW TREND 4100 2080
	LADY OF PEAK DOT 548K
BW: 80lbs. Adj 205 day Wt: 785 lbs.	
BW :+4.4 WW : +54 YW : +91 Milk : +25	

262	PEAK DOT LADY 810A
FEMALE (ET)	PDAR 809A March 16 2013 1766999
S A V BISMARCK 5682	G A R GRID MAKER
S A V BULLET 0473	S A V ABIGALE 0451
S A V EMBLYNETTE 7566	S A V NET WORTH 4200
S A V 004 PREDOMINANT 4438	S A V EMBLYNETTE 7261
LADY OF PEAK DOT 631U	S A V 8180 TRAVELER 004
LADY OF PEAK DOT 937P	S A V EMBLYNETTE 1182
	S A R NEW TREND 4100 2080
	LADY OF PEAK DOT 548K
BW: 80 bs. Adj 205 day Wt: 785 lbs.	
BW :+4.4 WW : +54 YW : +91 Milk : +25	

263	PEAK DOT HEROINE 72A
FEMALE	PDAR 72A 1766875 February 12 2013
S A V BISMARCK 5682	G A R GRID MAKER
S A V BULLET 0473	S A V ABIGALE 0451
S A V EMBLYNETTE 7566	S A V NET WORTH 4200
S A V 004 PREDOMINANT 4438	S A V EMBLYNETTE 7261
HEROINE OF PEAK DOT 535S	S A V 8180 TRAVELER 004
HEROINE OF PEAK DOT 811G	S A V EMBLYNETTE 1182
	2TM STOCKMANS OSCAR 210
	WINDOVER HEROINE 13U
BW: 79lbs. Adj 205 day Wt: 798 lbs.	
BW:+4.0 WW: +55 YW: +92 Milk: +25	

264	PEAK DOT MIA 231A
FEMALE	PDAR 231A 1757444 April 08 2013
S A V BISMARCK 5682	G A R GRID MAKER
S A V BULLET 0473	S A V ABIGALE 0451
S A V EMBLYNETTE 7566	S A V NET WORTH 4200
STEVENSON BRUNO 6371	S A V EMBLYNETTE 7261
MIA OF PEAK DOT 415R	STEVENSON BRUNO 561G
MIA OF PEAK DOT 605F	STEVENSON QUEEN 828F
	HF WALK-ON 14C
	MIA OF PEAK DOT 72W
BW: 88lbs. Adj 205 day Wt: 764 lbs.	
BW:+5.0 WW: +50 YW: +85 Milk: +24	

Peak Dot Ranch Heifers...

Choose one or take them both home

265 PEAK DOT MIA 734A
 FEMALE (ET) PDAR 734A March 09 2013 1766933
 VISIONTOPLINE ROYAL STOCKMAN GAMBLES ROYAL FLUSH
 VISION UNANIMOUS 1418 LAGRAN PRIDE 7140
 VISION EDELLA 665 BOYD ON TARGET 1083
 VISION EDELLA 337
 S A V 004 PREDOMINANT 4438 S A V 8180 TRAVELER 004
 MIA OF PEAK DOT 373T S A V EMBLYNETTE 1182
 MIA OF PEAK DOT 339J MERIT 6105
 LADY OF PEAK DOT 715G
 BW: 81lbs. Adj 205 day Wt: 765 lbs.
 BW :+2.9 WW : +62 YW : +115 Milk : +22

266 PEAK DOT MIA 122A
 FEMALE PDAR 122A 1766629 March 13 2013
 VISIONTOPLINE ROYAL STOCKMAN GAMBLES ROYAL FLUSH
 VISION UNANIMOUS 1418 LAGRAN PRIDE 7140
 VISION EDELLA 665 BOYD ON TARGET 1083
 VISION EDELLA 337
 PEAK DOT PREDOMINANT 82S S A V 004 PREDOMINANT 4438
 MIA OF PEAK DOT 411W PRIDE OF PEAK DOT 532K
 GALE OF PEAK DOT 317M S A R NEW TREND 4100 2080
 MIA OF PEAK DOT 222X
 BW: 81lbs. Adj 205 day Wt: 763 lbs.
 BW:+2.9 WW: +57 YW: +103 Mi k: +21

267 PEAK DOT LADY 209A
 FEMALE PDAR 209A April 03 2013 1757536
 VISIONTOPLINE ROYAL STOCKMAN GAMBLES ROYAL FLUSH
 VISION UNANIMOUS 1418 LAGRAN PRIDE 7140
 VISION EDELLA 665 BOYD ON TARGET 1083
 VISION EDELLA 337
 S A V AUTOGRAPH 5204 S A V 8180 TRAVELER 004
 LADY OF PEAK DOT 411T S A V CHERYL 9030
 LADY OF PEAK DOT 449R S A R FAME 2089
 LADY OF PEAK DOT 461J
 BW: 83lbs. Adj 205 day Wt: 756 lbs.
 BW:+3.4 WW: +56 YW: +103 Milk: +21

268 PEAK DOT DUCHESS 206A
 FEMALE PDAR 206A 1757532 March 31 2013
 VISIONTOPLINE ROYAL STOCKMAN GAMBLES ROYAL FLUSH
 VISION UNANIMOUS 1418 LAGRAN PRIDE 7140
 VISION EDELLA 665 BOYD ON TARGET 1083
 VISION EDELLA 337
 S A V 004 CAPACITY 5234 S A V 8180 TRAVELER 004
 DUCHESS OF PEAK DOT 817T S A V ERICA 1141
 DUCHESS OF PEAK DOT 642K SCA 03H OF IDEAL 1418
 DUCHESS OF PEAK DOT 714G
 BW: 69lbs. Adj 205 day Wt: 783 lbs.
 BW:+2.1 WW: +62 YW: +114 Milk: +22



MIA OF PEAK DOT 373T
 The dam of lot 265



BARBARA OF PEAK DOT 412N
 The dam of lots 269-270

Choose one or take them both home

269 PEAK DOT BARBARA 707A
 FEMALE (ET) PDAR 707A March 11 2013 1766914
 VISIONTOPLINE ROYAL STOCKMAN GAMBLES ROYAL FLUSH
 VISION UNANIMOUS 1418 LAGRAN PRIDE 7140
 VISION EDELLA 665 BOYD ON TARGET 1083
 VISION EDELLA 337
 STEVENSON BRUNO 6371 STEVENSON BRUNO 561G
 BARBARA OF PEAK DOT 412N STEVENSON QUEEN 828F
 BARBARA OF PEAK DOT 519K HF MOST WANTED 46H
 BARBARA OF PEAK DOT 927H
 BW: 84lbs. Adj 205 day Wt: 736 bs.
 BW :+2.4 WW : +57 YW : +107 Milk : +22

270 PEAK DOT BARBARA 708A
 FEMALE (ET) PDAR 708A March 06 2013 1766915
 VISIONTOPLINE ROYAL STOCKMAN GAMBLES ROYAL FLUSH
 VISION UNANIMOUS 1418 LAGRAN PRIDE 7140
 VISION EDELLA 665 BOYD ON TARGET 1083
 VISION EDELLA 337
 STEVENSON BRUNO 6371 STEVENSON BRUNO 561G
 BARBARA OF PEAK DOT 412N STEVENSON QUEEN 828F
 BARBARA OF PEAK DOT 519K HF MOST WANTED 46H
 BARBARA OF PEAK DOT 927H
 BW: 79 bs. Adj 205 day Wt: 715 lbs.
 BW :+2.4 WW : +57 YW : +107 Milk : +22

Choose one or take them both home



PEAK DOT BARBARA 93Z

The maternal sister to the dam of lots 269-270
 Purchased by Hillcrest Enterprise in the 2013 Sale.

Peak Dot Ranch Heifers...



LADY OF PEAK DOT 631U
The dam of lot 276



BARBARA OF PEAK DOT 307T
The dam of lot 277



HEROINE OF PEAK DOT 434U
The dam of lot 275



SAV EMBLYNETTE 7566
The dam of SAV Bullet 0473

Choose one or take them both home

271 PEAK DOT BLACKLASS 26A
FEMALE PDAR 26A 1716675 January 25 2013
S A V BISMARCK 5682 G A R GRID MAKER
S A V BULLET 0473 S A V ABIGALE 0451
S A V EMBLYNETTE 7566 S A V NET WORTH 4200
S A V 004 CAPACITY 5234 S A V EMBLYNETTE 7261
BLACK LASS OF PEAK DOT 773W S A V 8180 TRAVELER 004
CEDAR CREEK 302G S A V ERICA 1141
CHAMPION HILL GENERAL STONE
CEDAR IMPRESSIVE
BW: 81lbs. Adj 205 day Wt: 821 lbs.
BW:+4.1 WW: +54 YW: +91 Mi k: +25

272 PEAK DOT LADY 232A
FEMALE PDAR 232A 1757445 April 09 2013
S A V BISMARCK 5682 G A R GRID MAKER
S A V BULLET 0473 S A V ABIGALE 0451
S A V EMBLYNETTE 7566 S A V NET WORTH 4200
S A R FAME 2089 S A V EMBLYNETTE 7261
LADY OF PEAK DOT 420R S A F FAME
LADY OF PEAK DOT 575K THREE TREES SKYMERE 57X7
DOUBLE AA RITO 287'97
LADY OF PEAK DOT 764G
BW: 76lbs. Adj 205 day Wt: 738 lbs.
BW:+3.7 WW: +56 YW: +90 Mi k: +21

Choose one or take them both home

275 PEAK DOT HEROINE 744A
FEMALE (ET) PDAR 744A March 10 2013 1767660
S A V BISMARCK 5682 G A R GRID MAKER
S A V BULLET 0473 S A V ABIGALE 0451
S A V EMBLYNETTE 7566 S A V NET WORTH 4200
S A V 004 PREDOMINANT 4438 S A V EMBLYNETTE 7261
HEROINE OF PEAK DOT 434U S A V 8180 TRAVELER 004
HEROINE OF PEAK DOT 464S KDF POWERLINE 28N
HEROINE OF PEAK DOT 509K
BW: 77lbs. Adj 205 day Wt: 773 lbs.
BW :+4.7 WW : +53 YW : +93 Milk : +24

276 PEAK DOT LADY 813A
FEMALE (ET) PDAR 813A March 16 2013 1767002
S A V BISMARCK 5682 G A R GRID MAKER
S A V BULLET 0473 S A V ABIGALE 0451
S A V EMBLYNETTE 7566 S A V NET WORTH 4200
S A V 004 PREDOMINANT 4438 S A V EMBLYNETTE 7261
LADY OF PEAK DOT 631U S A V 8180 TRAVELER 004
LADY OF PEAK DOT 937P S A V EMBLYNETTE 1182
S A R NEW TREND 4100 2080
LADY OF PEAK DOT 548K
BW: 83lbs. Adj 205 day Wt: 797 lbs.
BW :+4.4 WW : +54 YW : +91 Milk : +25

Choose one or take them both home

273 PEAK DOT JESSICA 27A
FEMALE PDAR 27A JANUARY 25 2013 1716676
S A V BISMARCK 5682 G A R GRID MAKER
S A V BULLET 0473 S A V ABIGALE 0451
S A V EMBLYNETTE 7566 S A V NET WORTH 4200
PEAK DOT PREDOMINANT 82S S A V EMBLYNETTE 7261
JESSICA OF PEAK DOT 350X S A V 004 PREDOMINANT 4438
JESSICA OF PEAK DOT 794L PRIDE OF PEAK DOT 532K
PEAK DOT RANSOME 152H
JESSICA OF PEAK DOT 549E
BW: 75 bs. Adj 205 day Wt: 784 lbs.
BW :+2.7 WW : +57 YW : +93 Mi k : +20

274 PEAK DOT LASSIE 61A
FEMALE PDAR 61A 1716703 February 07 2013
S A V BISMARCK 5682 G A R GRID MAKER
S A V BULLET 0473 S A V ABIGALE 0451
S A V EMBLYNETTE 7566 S A V NET WORTH 4200
PEAK DOT HOBSON 459T S A V EMBLYNETTE 7261
LASSIE OF PEAK DOT 677X STEVENSON BRUNO 6371
LASSIE OF PEAK DOT 430U ERICA OF PEAK DOT 348M
PEAK DOT PRIME CUT 433M
LASSIE OF PEAK DOT 475N
BW: 81lbs. Adj 205 day Wt: 876 lbs.
BW:+4.4 WW: +68 YW: +111 Mi k: +25

Choose one or take them both home

277 PEAK DOT BARBARA 724A
FEMALE (ET) PDAR 724A March 11 2013 1766928
S A V BISMARCK 5682 G A R GRID MAKER
S A V BULLET 0473 S A V ABIGALE 0451
S A V EMBLYNETTE 7566 S A V NET WORTH 4200
S A V 004 PREDOMINANT 4438 S A V EMBLYNETTE 7261
BARBARA OF PEAK DOT 307T S A V 8180 TRAVELER 004
BARBARA OF PEAK DOT 927H S A V EMBLYNETTE 1182
CHAMPION HILL GENERAL STONE
BARBARA OF PEAK DOT 59W
BW: 75lbs. Adj 205 day Wt: 518 lbs.
BW :+4.0 WW : +51 YW : +90 Milk : +24

278 PEAK DOT BARDOLIA 71A
FEMALE PDAR 71A 1766874 February 12 2013
S A V BISMARCK 5682 G A R GRID MAKER
S A V BULLET 0473 S A V ABIGALE 0451
S A V EMBLYNETTE 7566 S A V NET WORTH 4200
S A R NEW TREND 4100 2080 S A V EMBLYNETTE 7261
BARDOLIA OF PEAK DOT 428S L F NEW TREND 4100
BARDOLIA OF PEAK DOT 585K CHAMPION HILL POCAHONTAS
HF MOST WANTED 46H
BARDOLIA OF PEAK DOT 963H
BW: 81lbs. Adj 205 day Wt: 845 lbs.
BW:+3.5 WW: +57 YW: +97 Mi k: +27

Peak Dot Ranch Heifers...



SAV ELBA 801

The dam of Radiance 0801



PANSY OF PEAK DOT 910U

The maternal grandam of lot 280



PEAK DOT LADY 31A - LOT 279



PEAK DOT PANSY 58A - LOT 280



PEAK DOT LADY 672A - LOT 281



PEAK DOT ANNIE K 237A - LOT 282

Choose one or take them both home

Choose one or take them both home

279 PEAK DOT LADY 31A

FEMALE PDAR 31A 1716679 January 26 2013

S A V BRILLIANCE 8077	S A V BISMARCK 5682
S A V RADIANCE 0801	S A V BLACKCAP MAY 5270
S A V ELBA 801	S A V NET WORTH 4200
	S A V ELBA 1094
S A V IRON MOUNTAIN 8066	TC GRIDIRON 258
LADY OF PEAK DOT 1023X	S A V MADAME PRIDE 3249
LADY OF PEAK DOT 564U	MOHNEN DYNAMITE 1356
	LADY OF PEAK DOT 405N

BW: 65lbs. Adj 205 day Wt: 696 lbs.
BW:+0.2 WW: +47 YW: +88 Milk: +21

280 PEAK DOT PANSY 58A

FEMALE PDAR 58A 1716702 February 05 2013

S A V BRILLIANCE 8077	S A V BISMARCK 5682
S A V RADIANCE 0801	S A V BLACKCAP MAY 5270
S A V ELBA 801	S A V NET WORTH 4200
	S A V ELBA 1094
S A V IRON MOUNTAIN 8066	TC GRIDIRON 258
PANSY OF PEAK DOT 162Y	S A V MADAME PRIDE 3249
PANSY OF PEAK DOT 910U	S A V 004 PREDOMINANT 4438
	PANSY OF PEAK DOT 329J

BW: 75lbs. Adj 205 day Wt: 800 lbs.
BW:+1.8 WW: +57 YW: +101 Milk: +25

281 PEAK DOT LADY 672A

FEMALE PDAR 672A February 19 2013 1759993

RITO 707 OF IDEAL 3407 7075	R R RITO 707
S A V ELIMINATOR 9105	IDEAL 3407 OF 1418 076
S A V ABIGALE 5646	S A F 598 BANDO 5175
	S A V ABIGALE 6062
DUFF ENCORE 702	D H D TRAVELER 6807
LADY OF PEAK DOT 401X	O C C DIXIE ERICA 814G
LADY OF PEAK DOT 466N	STEVENSON BRUNO 6371
	LADY OF PEAK DOT 333C

BW: 87lbs. Adj 205 day Wt: 687 lbs.
BW : +5.1 WW: +48 YW : +90 Mi k : +21

282 PEAK DOT ANNIE K 237A

FEMALE PDAR 237A 1757450 April 10 2013

RITO 707 OF IDEAL 3407 7075	R R RITO 707
S A V ELIMINATOR 9105	IDEAL 3407 OF 1418 076
S A V ABIGALE 5646	S A F 598 BANDO 5175
	S A V ABIGALE 6062
STEVENSON RAINMAKER D15K	SITZ S L S RAINMAKER 7596
ANNIE K OF PEAK DOT 457R	STEVENSON LASS 523H
DOUBLE AA ANNIE K 253'01	DOUBLE AA BARDOLENE 578'98
	DOUBLE AA ANNIE K 74'91

BW: 83lbs. Adj 205 day Wt: 783 lbs.
BW:+3.1 WW: +49 YW: +92 Milk: +20

Peak Dot Ranch Heifers...

Choose one or take them both home

283 PEAK DOT HEATHER 515A

FEMALE PDAR 515A April 03 2013 1766756
 S A V IRON MOUNTAIN 8066 TC GRIDIRON 258
 PEAK DOT IRON MOUNTAIN 473X S A V MADAME PRIDE 3249
 ANNIE K OF PEAK DOT 714R STEVENSON BRUNO 6371
 DOUBLE AA ANNIE K 240'01
 S A V 004 CAPACITY 5234 S A V 8180 TRAVELER 004
 HEATHER OF PEAK DOT 612U S A V ERICA 1141
 HEATHER OF PEAK DOT 948P S A R NEW TREND 4100 2080
 HEATHER OF PEAK DOT 787L
 BW: 80lbs. Adj 205 day Wt: 839 lbs.
 BW :+3.3 WW : +58 YW : +89 Milk : +17



PEAK DOT HEATHER 515A - LOT 283

284 PEAK DOT HEATHER 530A

FEMALE PDAR 530A April 12 2013 1766763
 S A V IRON MOUNTAIN 8066 TC GRIDIRON 258
 PEAK DOT IRON MOUNTAIN 473X S A V MADAME PRIDE 3249
 ANNIE K OF PEAK DOT 714R STEVENSON BRUNO 6371
 DOUBLE AA ANNIE K 240'01
 S A V 004 PREDOMINANT 4438 S A V 8180 TRAVELER 004
 HEATHER OF PEAK DOT 627U S A V EMBLYNETTE 1182
 HEATHER OF PEAK DOT 792L SCA 03H OF IDEAL 1418
 HEATHER OF PEAK DOT 402D
 BW: 84lbs. Adj 205 day Wt: 842 lbs.
 BW :+4.4 WW : +58 YW : +95 Milk: +20



PEAK DOT HEATHER 530A - LOT 284

285 PEAK DOT BARDOLIA 438A

FEMALE PDAR 438A March 28 2013 1766719
 MOHNEN DYNAMITE 1356 BALDRIDGE KABOOM K243
 PEAK DOT BOLD 204U MOHNEN JILT 910
 QUEEN OF PEAK DOT 652S S A V 004 PREDOMINANT 4438
 QUEEN OF PEAK DOT 806P
 S A V BULLETIN 7904 S A V NET WORTH 4200
 BARDOLIA OF PEAK DOT 315X CHAMPION HILL GEORGINA 2175
 BARDOLIA OF PEAK DOT 574N BASIN AMBUSH 7980
 LADY OF PEAK DOT 307Y
 BW: 75 lbs. Adj 205 day Wt: 914 lbs.
 BW :+2.4 WW : +57 YW : +103 Milk : +20

286 PEAK DOT LADY 619A

FEMALE PDAR 619A March 29 2013 1766802
 MOHNEN DYNAMITE 1356 BALDRIDGE KABOOM K243
 PEAK DOT BOLD 204U MOHNEN JILT 910
 QUEEN OF PEAK DOT 652S S A V 004 PREDOMINANT 4438
 QUEEN OF PEAK DOT 806P
 S A V 004 PREDOMINANT 4438 S A V 8180 TRAVELER 004
 LADY OF PEAK DOT 933U S A V EMBLYNETTE 1182
 LADY OF PEAK DOT 615K SCA 03H OF IDEAL 1418
 LADY OF PEAK DOT 635F
 BW: 84lbs. Adj 205 day Wt: 780 lbs.
 BW :+4.0 WW : +52 YW : +99 Milk : +17

SAV MADAME PRIDE 3249

The dam of SAV Iron Mountain 8066



LADY OF PEAK DOT 933U

The dam of lot 286

Choose one or take them both home

287 PEAK DOT BARDOLIA 527A

FEMALE PDAR 527A March 28 2013 1766762
 MOHNEN DYNAMITE 1356 BALDRIDGE KABOOM K243
 PEAK DOT BOLD 204U MOHNEN JILT 910
 QUEEN OF PEAK DOT 652S S A V 004 PREDOMINANT 4438
 QUEEN OF PEAK DOT 806P
 S A V 004 PREDOMINANT 4438 S A V 8180 TRAVELER 004
 BARDOLIA OF PEAK DOT 624U S A V EMBLYNETTE 1182
 BARDOLIA OF PEAK DOT 734R BASIN PRIME CUT 354K
 BARDOLIA OF PEAK DOT 512E
 BW: 81lbs. Adj 205 day Wt: 804 lbs.
 BW :+ 3.3WW : +53 YW : +98 Milk: +17

288 PEAK DOT LADY 480A

FEMALE PDAR 480A April 29 2013 1766743
 MOHNEN DYNAMITE 1356 BALDRIDGE KABOOM K243
 PEAK DOT BOLD 204U MOHNEN JILT 910
 QUEEN OF PEAK DOT 652S S A V 004 PREDOMINANT 4438
 QUEEN OF PEAK DOT 806P
 S A V 004 CAPACITY 5234 S A V 8180 TRAVELER 004
 LADY OF PEAK DOT 475U S A V ERICA 1141
 LADY OF PEAK DOT 420R S A R FAME 2089
 LADY OF PEAK DOT 575K
 BW: 85lbs. Adj 205 day Wt: 839 lbs.
 BW :+3.9 WW : +55 YW : +97 Milk : +14

Peak Dot Ranch Heifers...

Choose one or take them both home

289 PEAK DOT LADY 674A
 FEMALE PDAR 674A March 28 2013 1763426
 MICH POWER UP 32U EXAR 263C
 DKF POWER UP 82Y EXG PRINCESS N39 R3
 DKF MISS RIGHT TIME 132W DKF MR. RIGHT T ME 7S
 STEVENSON BRUNO 6371 RED DKF MISS POWER 17P
 LADY OF PEAK DOT 466N STEVENSON QUEEN 828F
 LADY OF PEAK DOT 333C FREYS EXTRA PROFIT
 LADY OF PEAK DOT 696Z
 BW: 84lbs. Adj 205 day Wt: 788 lbs.
 BW: +4.0 WW: +44 YW: +69 Milk: +22

290 PEAK DOT BARBARA 156A
 FEMALE PDAR 156A 1766643 March 31 2013
 S A V BRILLIANCE 8077 S A V BISMARCK 5682
 S A V RADIANCE 0801 S A V BLACKCAP MAY 5270
 S A V ELBA 801 S A V NET WORTH 4200
 STEVENSON BRUNO 6371 S A V ELBA 1094
 BARBARA OF PEAK DOT 412N STEVENSON BRUNO 561G
 BARBARA OF PEAK DOT 519K STEVENSON QUEEN 828F
 HF MOST WANTED 46H
 BARBARA OF PEAK DOT 927H
 BW: 67lbs. Adj 205 day Wt: 707 lbs.
 BW: -0.7 WW: +41 YW: +76 Mi k: +27

291 PEAK DOT LADY 139A
 FEMALE PDAR 139A 1766638 March 22 2013
 S A V BRILLIANCE 8077 S A V BISMARCK 5682
 S A V RADIANCE 0801 S A V BLACKCAP MAY 5270
 S A V ELBA 801 S A V NET WORTH 4200
 DUFF ENCORE 702 S A V ELBA 1094
 LADY OF PEAK DOT 706W D H D TRAVELER 6807
 LADY OF PEAK DOT 822T O C C DIXIE ERICA 814G
 S A V 004 CAPACITY 5234
 LADY OF PEAK DOT 373J
 BW: 74lbs. Adj 205 day Wt: 753 lbs.
 BW: +1.1 WW: +47 YW: +81 Milk: +26

292 PEAK DOT LADY 473A
 FEMALE PDAR 473A April 20 2013 1766740
 SANDY BAR GRASSLANDS 94T WILBAR ADVANTAGE 202R
 PEAK DOT GRASSLANDS 537W SANDY BAR JEMINA 22N
 CEDAR OF PEAK DOT 844T BASIN PRIME CUT 354K
 CEDAR OF PEAK DOT 561K
 MOHNEN DYNAMITE 1356 BALDRIDGE KABOOM K243
 LADY OF PEAK DOT 459U MOHNEN JILT 910
 LADY OF PEAK DOT 400J DOUBLE AA RITO 28797
 LADY OF PEAK DOT 310C
 BW: 83lbs. Adj 205 day Wt: 806 lbs.
 BW: +3.8 WW: +50 YW: +91 Mi k: +14



LADY OF PEAK DOT 459U
 The dam of lot 292



BARBARA OF PEAK DOT 412N
 The dam of lot 290



BARBARA OF PEAK DOT 1059X
 The maternal sister to lot 290
 Purchased by Hillcrest Enterprises



BARBARA OF PEAK DOT 412N
 The maternal brother to lot 290
 Sells as lot 111

Choose one or take them both home

Choose one or take them both home

293 PEAK DOT JESSICA 96A
 FEMALE PDAR 96A 1716708 February 28 2013
 S A V NET WORTH 4200 S A V 8180 TRAVELER 004
 S A V BULLETIN 7904 S A V MAY 2410
 CHAMPION HILL GEORGINA 2175 CHAMPION HILL TECUMSEH
 L L A GEORGINA 419
 STEVENSON BRUNO 6371 STEVENSON BRUNO 561G
 JESSICA OF PEAK DOT 546R STEVENSON QUEEN 828F
 JESSICA OF PEAK DOT 501K HF MOST WANTED 46H
 JESSICA OF PEAK DOT 955H
 BW: 81 bs. Adj 205 day Wt: 849 lbs.
 BW: +3.6 WW: +39 YW: +78 Milk: +25

294 PEAK DOT DUCHESS 121A
 FEMALE PDAR 121A 1716721 March 13 2013
 S A V NET WORTH 4200 S A V 8180 TRAVELER 004
 S A V BULLETIN 7904 S A V MAY 2410
 CHAMPION HILL GEORGINA 2175 CHAMPION HILL TECUMSEH
 L L A GEORGINA 419
 STEVENSON BRUNO 6371 STEVENSON BRUNO 561G
 DUCHESS OF PEAK DOT 408S STEVENSON QUEEN 828F
 DUCHESS OF PEAK DOT 444J PEAK DOT STOCKMAN 12F
 DUCHESS OF PEAK DOT 441D
 BW: 77lbs. Adj 205 day Wt: 675 lbs.
 BW: +3.8 WW: +28 YW: +62 Milk: +20

Peak Dot Ranch Heifers...

Choose one or take them both home

295 PEAK DOT LASSIE 453A
 FEMALE PDAR 453A March 21 2013 1767019
 CONNEALY FINAL PRODUCT CONNEALY PRODUCT 568
 MCATL PURE PRODUCT 903-55 EBONISTA OF CONANGA 471
 M A ESTA 55-252 WAR ALLIANCE 9126 6006
 R A ESTA R243
 PEAK DOT PRIME CUT 433M BASIN PR ME CUT 354K
 LASSIE OF PEAK DOT 430U BARDOLIA OF PEAK DOT 572E
 LASSIE OF PEAK DOT 475N BASIN PR ME CUT 354K
 LASSIE OF PEAK DOT 372C
 BW: 84lbs. Adj 205 day Wt: 767 lbs
 BW:+3.5 WW : +55 YW: +95 Mi k : +28

296 PEAK DOT LADY 214A
 FEMALE PDAR 214A 1757544 April 07 2013
 S A V IRON MOUNTAIN 8066 TC GRIDIRON 258
 PEAK DOT IRON MOUNTAIN 466Y S A V MADAME PRIDE 3249
 HEATHER OF PEAK DOT 632T PEAK DOT HOBSON 57N
 HEATHER OF PEAK DOT 526K
 S A V 004 CAPACITY 5234 S A V 8180 TRAVELER 004
 LADY OF PEAK DOT 726T S A V ERICA 1141
 LADY OF PEAK DOT 652N HF MOST WANTED 46H
 STAR OF PEAK DOT 537K
 BW: 80lbs. Adj 205 day Wt: 720 lbs.
 BW:+3.5 WW: +47 YW: +79 Milk: +15



ERICA OF PEAK DOT 478U
 The maternal grandam of lot 299

297 PEAK DOT HYALITE 1A
 FEMALE PDAR 1A 1716657 January 10 2013
 RITO 707 OF IDEAL 3407 7075 R R RITO 707
 S A V ELIMINATOR 9105 DEAL 3407 OF 1418 076
 S A V ABIGALE 5646 S A F 598 BANDO 5175
 S A V ABIGALE 6062
 PEAK DOT ENTOURAGE 3W DUFF ENCORE 702
 HYALITE OF PEAK DOT 124Y BARDOLIA OF PEAK DOT 879S
 HYALITE OF PEAK DOT 212W DOUBLE AA OLD POST BANDOLIER
 HYALITE OF PEAK DOT 447N
 BW: 65lbs. Adj 205 day Wt: 748 lbs.
 BW:+2.0 WW: +52 YW: +100 Mi k: +22

299 PEAK DOT ERICA 673A
 FEMALE PDAR 673A February 22 2013 1759994
 RITO 707 OF IDEAL 3407 7075 R R RITO 707
 S A V ELIMINATOR 9105 IDEAL 3407 OF 1418 076
 S A V ABIGALE 5646 S A F 598 BANDO 5175
 S A V ABIGALE 6062
 S A V IRON MOUNTAIN 8066 TC GRIDIRON 258
 ERICA OF PEAK DOT 134Y S A V MADAME PRIDE 3249
 ERICA OF PEAK DOT 478U S A V 004 PREDOMINANT 4438
 ERICA OF PEAK DOT 326R
 BW: 73lbs. Adj 205 day Wt: 777 lbs.
 BW :+2.3 WW : +62 YW : +115 Milk : +22

298 PEAK DOT LADY 13A
 FEMALE PDAR 1716665 January 19 2013
 RITO 707 OF IDEAL 3407 7075 R R RITO 707
 S A V ELIMINATOR 9105 IDEAL 3407 OF 1418 076
 S A V ABIGALE 5646 S A F 598 BANDO 5175
 S A V ABIGALE 6062
 S A V 004 PREDOMINANT 4438 S A V 8180 TRAVELER 004
 LADY OF PEAK DOT 574Y S A V EMBLYNETTE 1182
 LADY OF PEAK DOT 534M BASIN PR ME CUT 354K
 LADY OF PEAK DOT 132A
 BW: 76lbs. Adj 205 day Wt: 794 lbs.
 BW:+3.1 WW: +55 YW: +101 Mi k: +26

300 PEAK DOT LADY 98A
 FEMALE PDAR 98A 1716710 March 02 2013
 RITO 707 OF IDEAL 3407 7075 R R RITO 707
 S A V ELIMINATOR 9105 IDEAL 3407 OF 1418 076
 S A V ABIGALE 5646 S A F 598 BANDO 5175
 S A V ABIGALE 6062
 S A V BULLETIN 7904 S A V NET WORTH 4200
 LADY OF PEAK DOT 676X CHAMPION HILL GEORGINA 2175
 LADY OF PEAK DOT 445U MOHNEN DYNAMITE 1356
 LADY OF PEAK DOT 608K
 BW: 80lbs. Adj 205 day Wt: 789 lbs.
 BW:+3.9 WW: +52 YW: +104 Milk: +20



LADY OF PEAK DOT 807X
 The full sister to the dam of lot 298



LADY OF PEAK DOT 534M
 The maternal grandam of lot 298

Choose one or take them both home

Choose one or take them both home

Peak Dot Ranch Heifers...

Choose one or take them both home

301 PEAK DOT LADY 719A
 FEMALE PDAR 719A March 08 2013 1766925
 RITO 707 OF IDEAL 3407 7075 R R RITO 707
 S A V ELIMINATOR 9105 IDEAL 3407 OF 1418 076
 S A V ABIGALE 5646 S A F 598 BANDO 5175
 S A V ABIGALE 6062
 S A V 004 PREDOMINANT 4438 S A V 8180 TRAVELER 004
 LADY OF PEAK DOT 808S S A V EMBLYNETTE 1182
 LADY OF PEAK DOT 521M S A R FAME 2089
 LADY OF PEAK DOT 580K
 BW: 83lbs. Adj 205 day Wt: 714 lbs
 BW :+2.6 WW : +51 YW : +92 Milk : +24

302 PEAK DOT BARDOLIA 506A
 FEMALE PDAR 506A April 15 2013 1766753
 RITO 707 OF IDEAL 3407 7075 R R RITO 707
 S A V ELIMINATOR 9105 IDEAL 3407 OF 1418 076
 S A V ABIGALE 5646 S A F 598 BANDO 5175
 S A V ABIGALE 6062
 S A V 004 PREDOMINANT 4438 S A V 8180 TRAVELER 004
 BARDOLIA OF PEAK DOT 604U S A V EMBLYNETTE 1182
 BARDOLIA OF PEAK DOT 708R BASIN PR ME CUT 354K
 BARDOLIA OF PEAK DOT 572E
 BW: 76lbs. Adj 205 day Wt: 830 lbs.
 BW :+1.6 WW : +60 YW : +106 Milk : +23

303 PEAK DOT ANNIE K 245A
 FEMALE PDAR 245A 1757505 April 12 2013
 RITO 707 OF IDEAL 3407 7075 R R RITO 707
 S A V ELIMINATOR 9105 IDEAL 3407 OF 1418 076
 S A V ABIGALE 5646 S A F 598 BANDO 5175
 S A V ABIGALE 6062
 DOUBLE AA RITO 580'99 DOUBLE AA RETO 554'93
 ANNIE K OF PEAK DOT 570N DOUBLE AA ANNIE K 533'94
 DOUBLE AA ANNIE K 261'01 DOUBLE AA BARDOLENE 22'98
 DOUBLE AA ANNIE K 209'98
 BW: 88lbs. Adj 205 day Wt: 748 lbs.
 BW :+4.5 WW : +47 YW : +86 Milk : +18

304 PEAK DOT LADY 137A
 FEMALE PDAR 137A 1766636 March 20 2013
 RITO 707 OF IDEAL 3407 7075 R R RITO 707
 S A V ELIMINATOR 9105 IDEAL 3407 OF 1418 076
 S A V ABIGALE 5646 S A F 598 BANDO 5175
 S A V ABIGALE 6062
 S A V IRON MOUNTAIN 8066 TC GRIDIRON 258
 LADY OF PEAK DOT 986X S A V MADAME PRIDE 3249
 LADY OF PEAK DOT 818S S A V 004 PREDOMINANT 4438
 LADY OF PEAK DOT 220B
 BW: 86lbs. Adj 205 day Wt: 690 bs.
 BW :+4.8 WW : +53 YW : +98 Milk : +17



LADY OF PEAK DOT 818S
 The maternal grandam of lot 304



LADY OF PEAK DOT 808S
 The dam of lot 301



BARDOLIA OF PEAK DOT 604U
 The dam of lot 302

305 PEAK DOT ROSILLA 267A
 FEMALE PDAR 267A 1766677 April 30 2013
 S A V IRON MOUNTAIN 8066 TC GRIDIRON 258
 PEAK DOT IRON MOUNTAIN 1047X S A V MADAME PRIDE 3249
 PANSY OF PEAK DOT 541U MOHNEN DYNAMITE 1356
 PANSY OF PEAK DOT 329J
 KDF POWERLINE 28N RIVERBEND POWERLINE 0050
 ROSILLA OF PEAK DOT 779T LADY BONNIE OF K DEEN KY 75K
 ROSILLA OF PEAK DOT 718P STEVENSON BRUNO 6371
 ROSILLA OF PEAK DOT 520K
 BW: 84lbs. Adj 205 day Wt: 763 lbs.
 BW :+4.4 WW : +48 YW : +84 Mi k : +16

306 PEAK DOT BARBARA 218A
 FEMALE PDAR 218A 1762146 April 24 2013
 S A V IRON MOUNTAIN 8066 TC GRIDIRON 258
 PEAK DOT IRON MOUNTAIN 466Y S A V MADAME PRIDE 3249
 HEATHER OF PEAK DOT 632T PEAK DOT HOBSON 57N
 HEATHER OF PEAK DOT 526K
 S A V 004 CAPACITY 5234 S A V 8180 TRAVELER 004
 BARBARA OF PEAK DOT 745T S A V ERICA 1141
 BARBARA OF PEAK DOT 364J PEAK DOT STOCKMAN 12F
 BARBARA OF PEAK DOT 59W
 BW: 80lbs. Adj 205 day Wt: 748 lbs.
 BW :+3.4 WW : +47 YW : +78 Milk : +13

Choose one or take them both home

Peak Dot Ranch Heifers...

Choose one or take them both home

307 PEAK DOT DUCHESS 817A
 FEMALE PDAR 817 A March 11 2013 1767048
 VISIONTOPLINE ROYAL STOCKMAN GAMBLES ROYAL FLUSH
 VISION UNANIMOUS 1418 LAGRAND PRIDE 7140
 VISION EDELLA 665 BOYD ON TARGET 1083
 S A V IRON MOUNTAIN 8066 VISION EDELLA 337
 DUCHESS OF PEAK DOT 1004X TC GRIDIRON 258
 DUCHESS OF PEAK DOT 532U S A V MADAME PRIDE 3249
 S A V 004 PREDOMINANT 4438
 DUCHESS OF PEAK DOT 874L
 BW: 86lbs. Adj 205 day Wt: 726 lbs.
 BW :+2.9 WW : +68 YW : +123 Milk : +18

308 PEAK DOT MIA 66A
 FEMALE PDAR 66A 1716704 February 09 2013
 RITO 707 OF IDEAL 3407 7075 R R RITO 707
 S A V ELIMINATOR 9105 IDEAL 3407 OF 1418 076
 S A V ABIGALE 5646 S A F 598 BANDO 5175
 MOHNEN DYNAMITE 1356 S A V ABIGALE 6062
 BALDRIDGE KABOOM K243
 MIA OF PEAK DOT 517U MOHNEN JILT 910
 MIA OF PEAK DOT 732L DOUBLE AA RITO 287'97
 MIA OF PEAK DOT 672F
 BW: 84lbs. Adj 205 day Wt: 808 lbs.
 BW:+3.6 WW: +64 YW: +117 Milk: +18

309 PEAK DOT DUCHESS 211A
 FEMALE PDAR 211A 1757539 April 04 2013
 VISIONTOPLINE ROYAL STOCKMAN GAMBLES ROYAL FLUSH
 VISION UNANIMOUS 1418 LAGRAND PRIDE 7140
 VISION EDELLA 665 BOYD ON TARGET 1083
 STEVENSON BRUNO 6371 VISION EDELLA 337
 SEVENSON BRUNO 561G
 DUCHESS OF PEAK DOT 825S STEVENSON QUEEN 828F
 DUCHESS OF PEAK DOT 945H O S U PANAMA 4178
 DUCHESS OF PEAK DOT 621F
 BW: 88lbs. Adj 205 day Wt: 729 lbs.
 BW:+4.9 WW: +55 YW: +101 Milk: +22

310 PEAK DOT LADY 534A
 FEMALE PDAR 534A April 22 2013 1766766
 S A V PIONEER 7301 S A V FINAL ANSWER 0035
 PEAK DOT PIONEER 9X S A V BLACKBIRD 5297
 DUCHESS OF PEAK DOT 610T HF POWER-UP 72N
 STEVENSON BRUNO 6371 DUCHESS OF PEAK DOT 654N
 STEVENSON BRUNO 561G
 LADY OF PEAK DOT 634U STEVENSON QUEEN 828F
 LADY OF PEAK DOT 513M S A R FAME 2089
 LADY OF PEAK DOT 608K
 BW: 79lbs. Adj 205 day Wt: 868 lbs.
 BW:+4.7 WW : +55 YW : +103 Milk : +22

Choose one or take them both home



DUCHESS OF PEAK DOT 1004X
 The dam of lot 307
 Purchased by Hillcrest Enterprises

Choose one or take them both home

311 PEAK DOT JESSICA 230A
 FEMALE PDAR 230A 1757443 April 04 2013
 VISIONTOPLINE ROYAL STOCKMAN GAMBLES ROYAL FLUSH
 VISION UNANIMOUS 1418 LAGRAND PRIDE 7140
 VISION EDELLA 665 BOYD ON TARGET 1083
 STEVENSON BRUNO 6371 VISION EDELLA 337
 STEVENSON BRUNO 561G
 JESSICA OF PEAK DOT 426N STEVENSON QUEEN 828F
 JESSICA OF PEAK DOT 755L DOUBLE AA RITO 287'97
 JESSICA OF PEAK DOT 955H
 BW: 76lbs. Adj 205 day Wt: 732 bs.
 BW:+2.7WW: +57 YW: +107 Milk: +22

312 PEAK DOT BANNORA 83A
 FEMALE PDAR 83A 1766885 February 20 2013
 VISIONTOPLINE ROYAL STOCKMAN GAMBLES ROYAL FLUSH
 VISION UNANIMOUS 1418 LAGRAND PRIDE 7140
 VISION EDELLA 665 BOYD ON TARGET 1083
 VISION EDELLA 337
 S A V 004 CAPACITY 5234 S A V 8180 TRAVELER 004
 S A V ERICA 1141
 BANNORA OF PEAK DOT 530U PEAK DOT HOBSON 57N
 BANNORA OF PEAK DOT 494R BANNORA OF PEAK DOT 531N
 BW: 78 bs. Adj 205 day Wt: 775 lbs.
 BW:+3.2 WW: +59 YW: +110 Milk: +22

Choose one or take them both home

313 PEAK DOT MIA 493A
 FEMALE PDAR 493A March 09 2013 1765159
 CONNEALY FINAL PRODUCT CONNEALY PRODUCT 568
 MCATL PURE PRODUCT 903-55 EBONISTA OF CONANGA 471
 M A ESTA 55-252 WAR ALLIANCE 9126 6006
 R A ESTA R243
 S A V 004 CAPACITY 5234 S A V 8180 TRAVELER 004
 S A V ERICA 1141
 MIA OF PEAK DOT 490U S A R NEW TREND 4100 2080
 MIA OF PEAK DOT 740P MIA OF PEAK DOT 912H
 BW: 86lbs. Adj 205 day Wt: 804 lbs.
 BW :+3.8 WW : +57 YW : +101 Mi k : +32

314 PEAK DOT LASSIE 469A
 FEMALE PDAR 469A March 05 2013 1767498
 CONNEALY FINAL PRODUCT CONNEALY PRODUCT 568
 MCATL PURE PRODUCT 903-55 EBONISTA OF CONANGA 471
 M A ESTA 55-252 WAR ALLIANCE 9126 6006
 R A ESTA R243
 S A V 004 CAPACITY 5234 S A V 8180 TRAVELER 004
 S A V ERICA 1141
 LASSIE OF PEAK DOT 455U MERIT 6105
 LASSIE OF PEAK DOT 996H LASSIE OF PEAK DOT 428D
 BW: 79 bs. Adj 205 day Wt: 756 lbs.
 BW :+2.9 WW : +51 YW : +92 Mi k : +28

FOR SALE NOW AT THE RANCH ...

Peak Dot Ranch has 64 head of registered Angus heifers for sale by private treaty from our fall program . This is a seldom offered chance to acquire some of the top females from our program. Many daughters of SAV Eliminator 9105, SAV Bullet 0473, Peak Dot Dominator 42U, Peak Dot Pioneer 9X and Iron Mountain from the most popular cow families at Peak Dot. This is a perfect set of heifers for anyone wanting to start a new Angus herd, or strengthen an existing one. Contact Peak Dot Ranch for more information on this opportunity.

View a video and complete list of the Private treaty heifers at:
www.peakdotranch.com

Peak Dot Ranch Heifers...

Choose one or take them both home

315 PEAK DOT ANNIE K 363A
 FEMALE PDAR 363A March 28 2013 1766707
 S A V PIONEER 7301 S A V FINAL ANSWER 0035
 PEAK DOT EPIC 1069X S A V BLACKBIRD 5297
 JL MISSIE 06 137 S A V 004 PREDOMINANT 4438
 MVF MISSIE 144N
 S A V IRON MOUNTAIN 8066 TC GRIDIRON 258
 ANNIE K OF PEAK DOT 1016X S A V MADAME PRIDE 3249
 ANNIE K OF PEAK DOT 522U MOHNEN DYNAMITE 1356
 ANNIE K OF PEAK DOT 611K
 BW: 81lbs. Adj 205 day Wt: 856 lbs.
 BW :+4.1 WW : +58 YW : +102 Milk : +22

316 PEAK DOT DUCHESS 100A
 FEMALE PDAR 100A 1766894 March 02 2013
 S A V PIONEER 7301 S A V FINAL ANSWER 0035
 PEAK DOT EPIC 1069X S A V BLACKBIRD 5297
 JL MISSIE 06 137 S A V 004 PREDOMINANT 4438
 MVF MISSIE 144N
 PEAK DOT ENTOURAGE 3W DUFF ENCORE 702
 DUCHESS OF PEAK DOT 142Y BARDOLIA OF PEAK DOT 879S
 DUCHESS OF PEAK DOT 222W DOUBLE AA OLD POST BANDOLIER
 JUNE OF PEAK DOT 571R
 BW: 81 bs. Adj 205 day Wt: 837 lbs.
 BW:+5.1 WW: +51 YW: +92 Milk: +26

317 PEAK DOT BARBARA 69A
 FEMALE PDAR 69A 1768320 February 11 2013
 S A V PIONEER 7301 S A V FINAL ANSWER 0035
 PEAK DOT PROOF 1066X S A V BLACKBIRD 5297
 BARBARA OF PEAK DOT 314T S A V 004 PREDOMINANT 4438
 BARBARA OF PEAK DOT 519K
 PEAK DOT PREDOMINANT 82S S A V 004 PREDOMINANT 4438
 BARBARA OF PEAK DOT 1112X PRIDE OF PEAK DOT 532K
 BARBARA OF PEAK DOT 701L HF YOUNG GUN 139J
 BARBARA OF PEAK DOT 921H
 BW: 80 bs. Adj 205 day Wt: 877 lbs.
 BW:+4.5 WW: +56 YW: +98 Milk: +20

318 PEAK DOT DUCHESS 87A
 FEMALE PDAR 87A 1766889 February 24 2013
 S A V PIONEER 7301 S A V FINAL ANSWER 0035
 PEAK DOT EPIC 1069X S A V BLACKBIRD 5297
 JL MISSIE 06 137 S A V 004 PREDOMINANT 4438
 MVF MISSIE 144N
 S A V IRON MOUNTAIN 8066 TC GRIDIRON 258
 DUCHESS OF PEAK DOT 588Y S A V MADAME PRIDE 3249
 DUCHESS OF PEAK DOT 610T HF POWER-UP 72N
 DUCHESS OF PEAK DOT 654N
 BW: 79lbs. Adj 205 day Wt: 852 bs.
 BW:+4.9 WW: +59 YW: +104 Milk: +22



DUCHESS OF PEAK DOT 610T
 The maternal grandam of lot 318



ANNIE K OF PEAK DOT 1016K
 The dam of lot 315 purchased by Hillcrest Enterprises

Choose one or take them both home

319 PEAK DOT MAYFLOWER 201A
 FEMALE PDAR 201A March 25 2013 1765156
 VISIONTOPLINE ROYAL STOCKMAN GAMBLES ROYAL FLUSH
 VISION UNANIMOUS 1418 LAGRAN PRIDE 7140
 VISION EDELLA 665 BOYD ON TARGET 1083
 VISION EDELLA 337
 BASIN PRIME CUT 354K SUMMITCREST PRIME CUT 1G42
 MAYFLOWER OF PEAK DOT 407S BASIN HEIRESS 353
 MAYFLOWER OF PEAK DOT 504K HF MOST WANTED 46H
 MAYFLOWER OF PEAK DOT 907H
 BW: 75lbs. Adj 205 day Wt: 684lbs.
 BW :+2.5WW : +52 YW : +97 Milk : +21

320 PEAK DOT JESSICA 411A
 FEMALE PDAR 411A March 16 2013 1760590
 VISIONTOPLINE ROYAL STOCKMAN GAMBLES ROYAL FLUSH
 VISION UNANIMOUS 1418 LAGRAN PRIDE 7140
 VISION EDELLA 665 BOYD ON TARGET 1083
 VISION EDELLA 337
 S A V IRON MOUNTAIN 8066 TC GRIDIRON 258
 JESSICA OF PEAK DOT 637Y S A V MADAME PRIDE 3249
 JESSICA OF PEAK DOT 734T S A V 004 PREDOMINANT 4438
 JESSICA OF PEAK DOT 207M
 BW: 81 bs. Adj 205 day Wt: 767 lbs.
 BW :+4.3 WW : +65 YW : +119 Milk : +19

321 PEAK DOT ROSILLA 138A
 FEMALE PDAR 138A 1766637 March 21 2013
 VISIONTOPLINE ROYAL STOCKMAN GAMBLES ROYAL FLUSH
 VISION UNANIMOUS 1418 LAGRAN PRIDE 7140
 VISION EDELLA 665 BOYD ON TARGET 1083
 VISION EDELLA 337
 STEVENSON BRUNO 6371 STEVENSON BRUNO 561G
 ROSILLA OF PEAK DOT 718P STEVENSON QUEEN 828F
 ROSILLA OF PEAK DOT 520K SCA 03H OF IDEAL 1418
 ROSILLA OF PEAK DOT 551E
 BW: 79lbs. Adj 205 day Wt: 708 lbs.
 BW:+3.2 WW: +47 YW: +94 Milk: +24

322 PEAK DOT JUNE 429A
 FEMALE PDAR 429A 1760597 March 18 2013
 VISIONTOPLINE ROYAL STOCKMAN GAMBLES ROYAL FLUSH
 VISION UNANIMOUS 1418 LAGRAN PRIDE 7140
 VISION EDELLA 665 BOYD ON TARGET 1083
 VISION EDELLA 337
 DOUBLE AA OLD POST BANDOLIER DOUBLE AA BLACKMAN 252'96
 JUNE OF PEAK DOT 227W DOUBLE A ANNIE K 548'99
 JUNE OF PEAK DOT 828P SAR FAME 2089
 JUNE OF PEAK DOT 134E
 BW: 82lbs. Adj 205 day Wt: 693lbs.
 BW:+3.5 WW: +54 YW: +103 Milk: +18

Peak Dot Ranch Heifers...



If it's your game plan to start in the purebred business and you have already bought some good heifers in earlier Peak Dot sales, get in on this group and build your herd. We've earned long ago that to build a cow herd you need a solid base of the same genetics, so here's an opportunity to tap into decades of selection. These yearling heifers represent the freshest genetics at Peak Dot Ranch with many brood cow candidates and several show and donor prospects included. A females are raised on grass without creep and mothers make a one, functional developed to maximize longevity, milk production, and long range earning potential.

Choose one or take them both home

323 PEAK DOT ROSILLA 533A
 FEMALE PDAR 533A April 05 2013 1766765
 MOHNEN DYNAMITE 1356 BALDRIDGE KABOOM K243
 PEAK DOT BOLD 204U MOHNEN JILT 910
 QUEEN OF PEAK DOT 652S S A V 004 PREDOMINANT 4438
 PEAK DOT PREDOMINANT 82S QUEEN OF PEAK DOT 806P
 ROSILLA OF PEAK DOT 633U S A V 004 PREDOMINANT 4438
 ROSILLA OF PEAK DOT 477S PRIDE OF PEAK DOT 532K
 STEVENSON BRUNO 6371
 ROSILLA OF PEAK DOT 565E
 BW: 83lbs. Adj 205 day Wt: 806 lbs.
 BW :+3.9 WW: +49 YW : +90 Milk : +15

324 PEAK DOT MIA 260A
 FEMALE PDAR 260A 1766671 April 25 2013
 MOHNEN DYNAMITE 1356 BALDRIDGE KABOOM K243
 PEAK DOT VOLT 950U MOHNEN JILT 910
 MAYFLOWER OF PEAK DOT 504K HF MOST WANTED 46H
 PEAK DOT PRIME CUT 152P MAYFLOWER OF PEAK DOT 907H
 BASIN PRIME CUT 354K
 MIA OF PEAK DOT 403T LADY OF PEAK DOT 623F
 MIA OF PEAK DOT 534R STEVENSON BRUNO 6371
 MIA OF PEAK DOT 511K
 BW: 81 bs. Adj 205 day Wt: 766 lbs.
 BW:+3.7WW: +54 YW: +86 Milk: +15

325 PEAK DOT MAYFLOWER 456A
 FEMALE PDAR 456A April 12 2013 1766732
 S A V IRON MOUNTAIN 8066 TC GRIDIRON 258
 PEAK DOT IRON MOUNTAIN 867X S A V MADAME PRIDE 3249
 LADY OF PEAK DOT 839S STEVENSON BRUNO 6371
 S A V 004 PREDOMINANT 4438 LADY OF PEAK DOT 504M
 S A V 8180 TRAVELER 004
 MAYFLOWER OF PEAK DOT 435U S A V EMBLYNETTE 1182
 MAYFLOWER OF PEAK DOT 500S HF POWER-UP 72N
 MAYFLOWER OF PEAK DOT 392J
 BW: 79 bs. Adj 205 day Wt: 830 lbs.
 BW :+3.5 WW : +56 YW : +90 Milk : +17

326 PEAK DOT DIVINA 219A
 FEMALE PDAR 219A 1762145 April 27 2013
 S A V IRON MOUNTAIN 8066 TC GRIDIRON 258
 PEAK DOT IRON MOUNTAIN 466Y S A V MADAME PRIDE 3249
 HEATHER OF PEAK DOT 632T PEAK DOT HOBSON 57N
 HEATHER OF PEAK DOT 526K
 S A V 004 PREDOMINANT 4438 S A V 8180 TRAVELER 004
 S A V EMBLYNETTE 1182
 DIVINA OF PEAK DOT 706T S A V EMBLYNETTE 1182
 DIVINA OF PEAK DOT 911H PEAK DOT STOCKMAN 12F
 CEDAR CREEK ANNIE K 903A
 BW: 88 bs. Adj 205 day Wt: 741 lbs.
 BW:+5.1 WW: +50 YW: +83 Milk: +14

Choose one or take them both home

327 PEAK DOT PRINCESS 133A
 FEMALE PDAR 133A 1766634 March 18 2013
 S A V NET WORTH 4200 S A V 8180 TRAVELER 004
 S A V BULLETIN 7904 S A V MAY 2410
 CHAMPION HILL GEORGINA 2175 CHAMPION HILL TECUMSEH
 L L A GEORGINA 419
 SUMMITCREST PRIME CUT 1G42
 BASIN PRIME CUT 354K
 PRINCESS OF PEAK DOT 847T BASIN HEIRESS 353
 PRINCESS OF PEAK DOT 577K SCA 03H OF IDEAL 1418
 PRINCESS OF PEAK DOT 504E
 BW: 80 bs. Adj 205 day Wt: 681 lbs.
 BW:+3.9WW: +28 YW: +65 Milk: +22

328 PEAK DOT DUCHESS 475A
 FEMALE PDAR 475A March 11 2013 1760696
 CONNEALY FINAL PRODUCT CONNEALY PRODUCT 568
 MCATL PURE PRODUCT 903-55 EBONISTA OF CONANGA 471
 WAR ALLIANCE 9126 6006
 M A ESTA 55-252
 R A ESTA R243
 BASIN PRIME CUT 354K
 PEAK DOT PRIME CUT 433M
 DUCHESS OF PEAK DOT 461U BARDOLIA OF PEAK DOT 572E
 S A R FAME 2089
 DUCHESS OF PEAK DOT 420N DUCHESS OF PEAK DOT 357J
 BW: 78 bs. Adj 205 day Wt: 718 lbs.
 BW :+2.5 WW : +50 YW : +92 Milk : +22

329 PEAK DOT PANSY 257A
 FEMALE PDAR 257A 1766668 April 21 2013
 MOHNEN DYNAMITE 1356 BALDRIDGE KABOOM K243
 PEAK DOT VOLT 950U MOHNEN JILT 910
 MAYFLOWER OF PEAK DOT 504K HF MOST WANTED 46H
 MAYFLOWER OF PEAK DOT 907H
 SUMMITCREST PRIME CUT 1G42
 BASIN PRIME CUT 354K
 PANSY OF PEAK DOT 705R BASIN HEIRESS 353
 PANSY OF PEAK DOT 650K SCA 03H OF IDEAL 1418
 PANSY OF PEAK DOT 253H
 BW: 83 bs. Adj 205 day Wt: 782 lbs.
 BW:+3.7WW: +47 YW: +80 Milk: +19

330 PEAK DOT ROSILLA 497A
 FEMALE PDAR 497A April 26 2013 1766750
 S A V IRON MOUNTAIN 8066 TC GRIDIRON 258
 PEAK DOT IRON MOUNTAIN 473X S A V MADAME PRIDE 3249
 ANNIE K OF PEAK DOT 714R STEVENSON BRUNO 6371
 DOUBLE AA ANNIE K 240'01
 S A V 8180 TRAVELER 004
 S A V ERICA 1141
 S A V 004 CAPACITY 5234
 ROSILLA OF PEAK DOT 500U PEAK DOT GENERAL STONE 25G
 ROSILLA OF PEAK DOT 358J ROSILLA OF PEAK DOT 338C
 BW: 83 bs. Adj 205 day Wt: 838 lbs.
 BW:+3.2 WW : +51 YW : +77 Milk : +15

Choose one or take them both home

Hats off to our customer...

Thank you to all the buyers and bidders from the previous Peak Dot Ranch Sales.



Peak Dot Ranch Herd Sires...

SAV Eliminator 9105



Birth WT: 89 bs 205DWT: 996 bs 365DWT: 1562 bs

RR R TO 707	BW +2.8
R TO 707 OF DEAL 3407 7075	WW +60
DEAL 3407 OF 1418 076	YW +128
SAV EL M NATOR 9105	MILK +26
SAF 598 BANDO 5175	
SAV AB GALE 5646	
SAV AB GALE 6062	

SAV Eliminator 9105 is the powerful lead off Rito 707 of deal 3407 7075 son selected by Peak Dot and Johnson Livestock as a \$95 000 feature of the 2010 SAV Sale He was the #1 marbling bull of his calf crop with an MF ratio of 155 and scanned a 365 day REA of 15 8 inches with a yearling scrotal measurement of 41 cm Eliminator has consistently sired pounds length sheer thickness and extreme muscle density His sons and daughters were the highlight of the recent April Peak Dot Ranch Bull and Female Sale and the top selling sire group Again this fall at weaning the Eliminator calves came in big thick husky and heavy Eliminator breeds true and his consistency is unparalleled The 2014 sale will again have an outstanding array of his progeny

Vision Unanimous 1418 Outstanding performance and breed-leading EPDs...



BW: 84 205 WT: 902 365 WT: 1611

GAMBLES ROYAL FLUSH	BW +2.7
V S ON TOPL NE ROYAL STOCKMAN	WW +80
LAGRAND PR DE 7140	YW +150
V S ON UNAN MOUS 1418	MILK +24
BOYD ON TARGET 1083	
V S ON EDELLA 665	
V S ON EDELLA 337	

Unanimous first calf crop has earned him a phenomenal EPD profile ranking among the Angus breed s elite 1% WW 1% YW 1% RADG 20% SC 3% \$W 1% \$F and 2% \$B with a BR 17/101 WR 17/103 and YR 17/104 Unanimous s WW & YW EPDs are a testament to the impressive three dimensional pounds mass and body his progeny display on a moderate frame His sons are solid on their feet and very stout built and gentle to handle while his daughter are extremely feminine and broody His first progeny will highlight the 2014 Peak Dot Ranch Sale Unanimous has generated much excitement within the Angus breed and will be a major contributor to the future of the beef cattle industry

SAV Radiance 0801



SAV Brilliance 8077 X SAV Net Worth 4200
 BW: +2.1 WW: +55 YW: +102 M: +35 BW: 72 205 WT: 973

**Calving-Ease
 Powerful Phenotype
 Cow family strength for generations**

SAV Radiance 0801 was the high selling SAV Brilliance 8077 son from the record breaking 2012 SAV Sale to Peak Dot Ranch. SAV Radiance has excelled at nearly every measure. He combines a herd improving EPD profile and impeccable pedigree with powerful phenotype - massive and deep with tons of muscle. His perfect uddered dam by Net Worth is a daughter of the #1 milk EPD and high-income-producing cow in SAV history.



SAV ELBA 801
 The dam of Radiance



SAV ELBA 1094
 The maternal grandam of Radiance



SAV ELBA 7099
 The maternal great grandam of Radiance

Peak Dot Ranch Herd Sires...

SAV Iron Mountain 8066



SAV MADAME PRIDE 3249
The dam of Iron Mountain

G A R GR D MAKER	BW +3.6
TC GR D RON 258	WW +60
TC BLACKB RD 7049	YW +105
SAV RON MOUNTA N 8066	MILK +11
SAV 8180 TRAVELER 004	
SAV MADAME PR DE 3249	
SAV MADAME PR DE 8264	

SAV ron Mountain 8066 without a doubt is the most consistent calving ease sire to have ever landed at Peak Dot Ranch We purchased ron Mountain for \$75 000 out of the 2009 SAV Sale Later we welcomed Kiamichi Link Ranch aboard as interest and popularity in ron Mountain grew He went on to be the most widely used bull of his calf crop in the United States ron Mountain is a very correct made individual abounding with true thickness and exceptional phenotype ron Mountain stamps his calves (every one of them) with a defining stamp of eye catching style and thickness ron Mountain bulls come highly recommended for use on heifer projects or as total herd improvers His first daughters have now gone into production at Peak Dot they are good mothers with impeccable udder quality and abundant milk

Canadian Semen Package
(20 straws for \$1500)

Peak Dot Iron Mountain 867X



TC GR D RON 258	BW +2.6
S A V RON MOUNTA N 8066	WW +61
SAV MADAME PR DE 3249	YW +98
PEAK DOT MOUNTA N TOP 940X	MILK +19
STEVENSON BRUNO 6371	
LADY OF PEAK DOT 839S	
LADY OF PEAK DOT 552E	

One of Iron Mountains greatest sons in terms of muscle density, thickness, volume and performance. He is one of the first sons of the popular S A V Iron Mountain 8066. His mother continues to do an excellent job for us. Peak Dot Iron Mountain 867X calves have lots of muscle definition through their lower quarters and an explosive growth pattern as they get closer to weaning. Owned by Hillcrest Enterprises.

Peak Dot Iron Mountain 111Y



TC GR D RON 258	BW +3.3
S A V RON MOUNTA N 8066	WW +43
SAV MADAME PR DE 3249	YW +87
PEAK DOT MOUNTA N MAN 933X	MILK +17
SAV 004 PREDOM NANT 4438	
BARDOL A OF PEAK DOT 420U	
BARDOL A OF PEAK DOT 567S	

One o the top bulls rom the Spring 2012 sale Peak Dot ron Mountain 111Y blends impeccable phenotype with maternal excellence Peak Dot ron Mountain 111Y sires thickness, muscle shape and award winning style His daughters are eminine and angular with the right con ormation to make quality cows Owned by Lewis arms and Packet Brothers

Peak Dot Ranch Herd Sires...

Peak Dot Dominator 42U



SAV 8180 TRAVELER 004 BW +3.0
 SAV 004 PREDOM NANT 4438 WW +52
 S A V EMBLYNETTE 1182 YW +86
 PEAK DOT DOM NATOR 42U MILK +21
 HF MOST WANTED 46H
 LADY OF PEAK DOT 871L
 LADY OF PEAK DOT 513E



Peak Dot Dominator 42U

Peak Dot Dominator 42U was selected by Packet Brothers as the \$20 000 top selling yearling in the 2009 April Peak Dot Ranch Sale. He is phenotypically outstanding with worlds of volume, thickness and muscle. He is a very active, athletic breeder and can cover a lot of cows in one season. He is noted for his consistency in siring a uniform set of calves. Dominator bulls are very quiet, level hipped and square rumped and will leave great replacements.

SAV Bullet 0473



B rth WT: 87 bs 205 DWT: 1059 bs 365 DWT: 1575 bs

GAR GR DMAKER BW +4.8
 SAV B SMARCK 5682 WW +65
 SAV AB GALE 0451 YW +116
 SAV BULLET 0473 MILK +32
 SAV NET WORTH 4200
 SAV EMBLYNETTE 7566
 SAV EMBLYNETTE 7261



SAV EMBLYNETTE 7566
The dam of Bullet

SAV Bullet 0473 is the \$37 500 heaviest weaning bull of the entire 2010 SAV calf crop. He is a massive bull with sheer muscle, volume, thickness and pounds. His progeny have extra rib and middle and are bred to perform.

Peak Dot Pioneer 9X



SAV F NAL ANSWER 0035 BW +2.7
 SAV P ONEER 7301 WW +71
 SAV BLACKB RD 5297 YW +120
 PEAK DOT P ONEER 9X MILK +26
 HF POWER UP 72N
 DUCHESS OF PEAK DOT 610T
 DUCHESS OF PEAK DOT 654N



Duchess of Peak Dot 610T
The dam of Peak Dot Pioneer 9X



Duchess of Peak Dot 654N
The grandam of Peak Dot Pioneer 9X

Peak Dot Pioneer 9X was a feature of the April 2010 sale. He has proven himself to be an easy calving sire with exceptional performance and cow family strength that goes back for generations. His progeny are long, deep and good, and are among some of the top performing individuals in this sale.

Peak Dot Ranch Herd Sires...

Peak Dot Bold 204U



BALDR DGE KABOOM K243 KFC BW +3.0
 MOHNEN DYNAM TE 1356 WW +54
 MOHNEN J LT 910 YW +108
 PEAK DOT BOLD 204U MILK +18
 SAV 004 PREDOM NANT 4438
 QUEEN OF PEAK DOT 652S
 QUEEN OF PEAK DOT 806P

Canadian Semen Package
 (20 straws for \$1500)



Queen of Peak Dot 652S
 The dam of Peak Dot Bold 204U

Peak Dot Proof 1066X



SAV PIONEER 7301 X SAV 004 PREDOMINANT 4438

BW: +2.8 WW: +56 YW: +103 M: +25
 BW: 84 205 WT: 828 365WT: 1385

Top selling bull from the April 2012 Sale...

Peak Dot Proof 1066X was the top selling \$68,000 lot in the 2012 Spring Sale to Hillcrest Enterprises. He comes with good feet and legs, powerful stifle and is loaded with thickness from front to back. He combines maternal strength, phenotype, pedigree and has the docile disposition of his sire SAV Pioneer 7301. He saw heavy service at Hillcrest, and was used in the AI program at Peak Dot.



Barbara of Peak Dot 314T
 The dam of Peak Dot Proof 1066X



Barbara of Peak Dot 519K
 The grandam of Peak Dot Proof 1066X

Peak Dot Ranchland 29W



SANDY BAR ADVANTAGE 43M BW +4.5
 SANDY BAR GRASSLANDS 94T WW +54
 SANDY BAR JEM NA 22N YW +91
 PEAK DOT RANGELAND 29W MILK +20
 SAV 004 PREDOM NANT 4438
 JUNE OF PEAK DOT 465N
 CEDER OF PEAK DOT 53B



Peak Dot Ranchland 167Y
 The heaviest weaning weight bull from the Dec. 2012 Sale.
 Purchased by Bill Ramage



Peak Dot Ranchland 436Z
 The heaviest weaning weight bull in the Dec. 2013 Sale.
 Purchased by Bill Ramage

Peak Dot Ranchland was a featured bull from the April 2010 sale selling to Hillcrest Enterprises. He consistently stamps his calves with muscle shape style and performance. Two years in row now he has sired the heaviest weaning weight bull in the December sale offering. He is out of a very nice Predominant female that has a milk EPD in the top 1% of the breed.

**OVER 50 YEARS OF STAYING THE COURSE WITH
THE TYPE OF CATTLE WE BELIEVE IN.
MODERATE FRAMED, EASY FLESHING, HIGH
VOLUME WITH EMPHASIS ON MATERNAL TRAITS.**



DUCHESS OF PEAK DOT 556R



DUCHESS OF PEAK DOT 610T



DUCHESS OF PEAK DOT 544S



DUCHESS OF PEAK DOT 654N



DUCHESS OF PEAK DOT 622U



BARDOLIA OF PEAK DOT 465S



BARDOLIA OF PEAK DOT 796P



BARDOLIA OF PEAK DOT 879S



BARDOLIA OF PEAK DOT 963H



BARDOLIA OF PEAK DOT 585K



BARDOLIA OF PEAK DOT 945U



BARDOLIA OF PEAK DOT 901T



BARDOLIA OF PEAK DOT 639X



BARDOLIA OF PEAK DOT 604U



BARBARA OF PEAK DOT 941H



BARBARA OF PEAK DOT 314T



BARBARA OF PEAK DOT 307T



BARBARA OF PEAK DOT 679U



BARBARA OF PEAK DOT 518S



BARBARA OF PEAK DOT 602U



Whether it's Bulls, Females or Embryos, buy with confidence knowing all are backed by a strong genetic female base.



BARBARA OF PEAK DOT 317T



BARBARA OF PEAK DOT 186T



BARBARA OF PEAK DOT 519K



BARBARA OF PEAK DOT 547K



BARBARA OF PEAK DOT 266W



CEDER OF PEAK DOT 762W



QUEEN OF PEAK DOT 832S



QUEEN OF PEAK DOT 652S



QUEEN OF PEAK DOT 657S



QUEEN OF PEAK DOT 710W



HEROINE OF PEAK DOT 434U



HEROINE OF PEAK DOT 509K



HEROINE OF PEAK DOT 517S



HEROINE OF PEAK DOT 721P



HEROINE OF PEAK DOT 958U



HEROINE OF PEAK DOT 962U



MAYFLOWER OF PEAK DOT 504K



HEATHER OF PEAK DOT 544K



ROSILLA OF PEAK DOT 718P



ANNIE K OF PEAK DOT 450U



ANNIE K OF PEAK DOT 261W



ANNIE K OF PEAK DOT 371W



ERICA OF PEAK DOT 478U



ERICA OF PEAK DOT 730T





LADY OF PEAK DOT 934U



LADY OF PEAK DOT 714W



LADY OF PEAK DOT 234W



LADY OF PEAK DOT 908W



LADY OF PEAK DOT 631U



LADY OF PEAK DOT 807X



LADY OF PEAK DOT 612X



LADY OF PEAK DOT 707W



LADY OF PEAK DOT 782L



LADY OF PEAK DOT 986U



LADY OF PEAK DOT 976U



LADY OF PEAK DOT 818S



LADY OF PEAK DOT 387J



LADY OF PEAK DOT 566N



LADY OF PEAK DOT 476S



LADY OF PEAK DOT 534M



LADY OF PEAK DOT 839S



LADY OF PEAK DOT 808S



LADY OF PEAK DOT 611U



LADY OF PEAK DOT 218H



LADY OF PEAK DOT 503K



LADY OF PEAK DOT 818T



LADY OF PEAK DOT 615K



LADY OF PEAK DOT 933U



LADY OF PEAK DOT 416U



LADY OF PEAK DOT 402U



LADY OF PEAK DOT 603T



LADY OF PEAK DOT 413U

THE PEAK DOT COW HERD BUILT ON GENERATIONS OF MATERNAL QUALITY IS NOW GAINING THE ATTENTION OF CATTLEMEN WORLDWIDE.



MIA OF PEAK DOT 401T



MIA OF PEAK DOT 406R



MIA OF PEAK DOT 316J



MIA OF PEAK DOT 339J



MIA OF PEAK DOT 405J



MIA OF PEAK DOT 426U



MIA OF PEAK DOT 909U



MIA OF PEAK DOT 900U



MIA OF PEAK DOT 651U



MIA OF PEAK DOT 951X



PANSY OF PEAK DOT 396J



PANSY OF PEAK DOT 911U



PANSY OF PEAK DOT 904U



PANSY OF PEAK DOT 910U



ROSE OF PEAK DOT 643T



HYALITE OF PEAK DOT 831S



Visitors from Kazakhstan summer 2013.



Cattle breeders from Brazil Semex tour Summer 2013

Peak Dot GLADIATOR 800Y

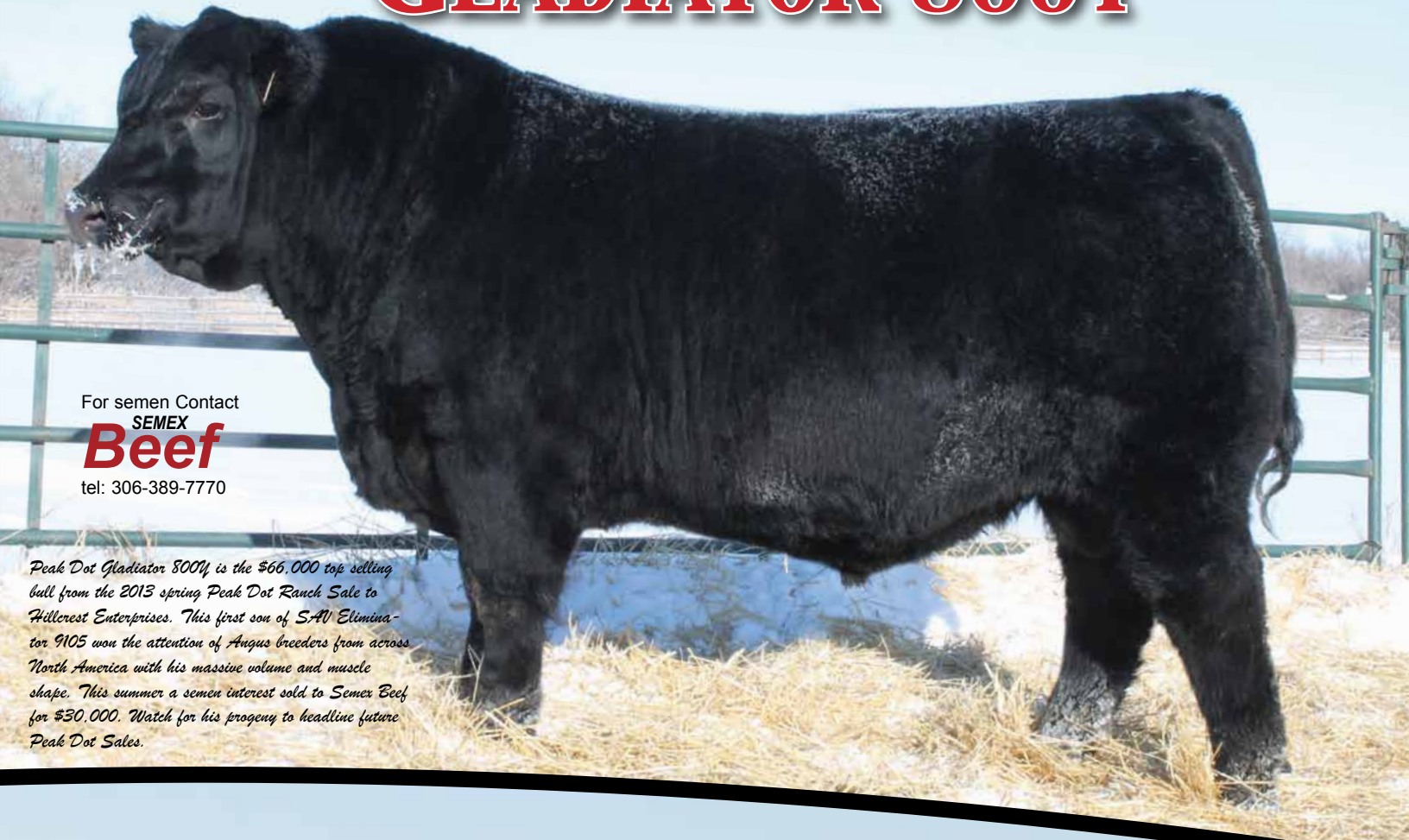

For semen Contact
SEMEX
Beef
tel: 306-389-7770

Peak Dot Gladiator 800Y is the \$66,000 top selling bull from the 2013 spring Peak Dot Ranch Sale to Hillcrest Enterprises. This first son of SAV Eliminator 9105 won the attention of Angus breeders from across North America with his massive volume and muscle shape. This summer a semen interest sold to Semex Beef for \$30,000. Watch for his progeny to headline future Peak Dot Sales.



Peak Dot Ranch Ltd.

SPRING BULL AND FEMALE SALE

Wednesday, April 2, 2014

Box 105 Wood Mountain SK Canada S0H 4L0

Terry Moneo Carson Moneo Clay Moneo Scott and Mia Turner
306 266 4303 306 266 4414 306 266 4411 306 266 2056

Fax 266 4930 Email peakdot@gmail.com
www.peakdotranch.com

CANADA		POSTES
POST		CANADA
Postage paid		Port payé
Addressed Admail		Médiaposte avec adresse
04219449		

