



Peak Dot  *Ranch Ltd.*

SPRING BULL AND FEMALE SALE

Wednesday, April 6, 2011

At the Ranch, Wood Mountain, Saskatchewan

Selling 171 Bulls and 73 Heifers



Peak Dot Capacity 601W - Lot 80

Peak Dot Encore 517W - Lot 89

Welcome to Peak Dot Ranch...

Established in 1950...



The Moneo Family



Terry and Barbara



Carson, Lana, Koen and Riley



Clay, Shannon, Matt, Madison, Merit, and Mavryk



Scott, Mia and Luke Turner

Welcome to the 2011 Spring Sale.

As our ranching operation continues to build and grow, so does the quality and consistency of cattle which it produces. We have been working hard to develop a breeding program and a cow herd that is suited for today's industry demands. We have spent the time and money seeking out the best bulls in North America and you could say our herd bull budget is second to none. We have developed one of the largest embryo programs in Canada which is built on identifying outstanding cow families within our herd. We have a very large AI program which encompasses our entire cow herd. Between our two annual bull sales we now market 300 bulls with more full brothers, 3/4 brothers and 1/2 brothers offered than any one else in Canada. By obtaining this goal our customers will benefit with an increase in consistency and quality in their calves resulting in a higher end product for the consumer.

Common sense tells us that for us to be profitable first our customers have to be profitable, and we want to help you get the most for your calves. We have restructured and simplified our calf buy back program so not only is it profitable for our local producers but also for others further away by sourcing out more feeders that recognize the difference and appreciate the quality of calves they receive from our customers. We have also included seller options which will give valuable carcass data back or retained ownership (see more on page 34). As we build our bull market, our customer base and source of supplying quality calves continues to grow, so too will the rewards. If you have Peak Dot sired calves, open heifers or bred heifers give us a call and we will develop a marketing plan to get you the best prices for your cattle.

Special features for this year's sale will see the entire fall heifer pen up for auction. With their added age you can expect to see a higher conception rate, heavier calves at weaning and a better breed back rate than a conventional heifer. The fall bull pen with their added age is ready to see heavy service and should be able to breed a few more head. The yearling bulls offer our newest genetics with most of them being from first calf heifers or embryo calves. A special feature to the sale will be the very first sons of SAV Iron Mountain 8066. Iron Mountain is the most popular new bull on the globe with breed leading semen sales. With semen near back ordered it may be a good move to buy one of his outstanding first sons. We are also selling refreshing out cross blood to the Angus gene pool with a solid set of straight Canadian bulls by Old Post sons produced entirely from our embryo program. Also by private treaty we have 1200 open commercial heifers for sale from three of our top customers (see page 41).

You can count on the cattle you purchase from this family owned third generation ranching operation. After 60 years of doing business with ranchers and commercial cattlemen and women, we have earned a reputation we are very proud of. We look forward to being your source for good quality Angus and appreciate the confidence you have shown in our program. Come early and view the cattle and be our guests and enjoy a beef barbecue with refreshments.

Sincerely,
Clay and Carson Moneo



Box 105, Wood Mountain, SK S0H 4L0

Terry Moneo Carson Moneo Clay Moneo Scott and Mia Turner
306-266-4303 306-266-4414 306-266-4411 306-266-2056

Fax 266-4930 Email: peakdot@gmail.com

www.peakdotranch.com





Peak Dot Ranch Ltd.

SPRING BULL AND FEMALE SALE

Wednesday, April 6, 2011

Selling 171 Bulls and 73 Heifers

At the Ranch, Wood Mountain, Saskatchewan



Barbecue Beef Dinner begins at 11:30 a.m.C.S.T.

Sale starts at 1:00 p.m. C.S.T. Sharp!

SALE STAFF...

Steve Dorran Auctioneer (403) 226-2985 (403) 540-9498
Ryan Dorran Ring Service Auctioneer (403) 507-6483
Andy Rest Ring Service (406) 254-7576
Craig Flewelling Ring Service (403) 556-0515
Don Ravellette Cattle Business Weekly (605) 685-5147
Geoff Anderson Consultant (Bouchard Livestock International) (306) 731-7921
Brian Bouchard Consultant (Bouchard Livestock International) (403) 813-7999
Ben Wright Eastern Consultant (519) 374-3335

Sight Unseen Purchase Plan...

We would like you to attend the sale, but if you cannot, you can have Carson personally handle your purchase . Call him with your specification and discuss the offering, preferably a week before the sale. Carson gladly will assist you with your sale selections and represent you on sale day. We guarantee full satisfaction upon delivery or you don't own them.

Carson Moneo (306)266-4414

Sale Day Phone.....

Line 1....(306)642-7415 Line 2.....(306)640-9241

Please phone (306)266-4414 ahead preferably a day or two before the sale to ensure that we can have a phone line available for you on sale day.

TERMS AND CONDITIONS: Cattle will sell according to the terms and conditions of the Canadian Angus Association.

TERMS OF SALE: Cash or cheque, payable to the Clerk of the Sale on Sale Day. **We also now accept Visa, Master Card, American Express and Debit cards.** Release shall not be given unless satisfactory settlement has been made with the seller.

U.S. FUNDS: Shall be accepted at the Rate of Exchange current on Sale Day.

INSURANCE: An insurance representative will be present on Sale Day.

TRUCKING AND DELIVERY: Free delivery in a 300 mile radius to central points on purebred purchases totalling \$2500.00 or more. Purchases of less than \$2500.00 will be delivered at cost.

ACCOMMODATIONS: BAR B INN Assiniboia (306)642-5555 Grasslands Inn, Mankota (306)478-2909 Parkside Inn Ponteix (306)625-3553 Limerick Hotel (306)263-2133 Cottonwood Inn, Glasgow, MT, USA (406)-228-8213

Holiday Inn Express, Swift Current (306) 773-8288

SALE ORDER: Cattle will sell in consecutive catalog order.

FOOD: Lunch begins at 11:30 a.m. C.S.T.

SALE LOCATION: Sale will be held at the Peak Dot Ranch sale barn, 3 1/2 miles south of Wood Mountain, SK 25 miles from the Montana border(West Poplar entry).

AIR TRAVEL: Air Strip at Assiniboia There will be transportation provided from Assiniboia.

Call us ahead for details and to arrange transportation.



Peak Dot Ranch Herd Sires...

SAV 004 PREDOMINANT 4438

Canadian Semen \$45 a straw



SAV EMBLYNETTE 1104
The dam of SAV 004 Predominant 4438

SITZ TRAVELER 8180
SAV 8180 TRAVELER 004
BOYD FOREVER LADY 8003
SAV 004 PREDOMINANT 4438
SAF 598 BANDO 5175
SAV EMBLYNETTE 1182
SAV EMBLYNETTE 7319

BW +2.4
WW +59
YW +100
MILK +22

SAV Predominant 4438 is the powerful and popular sire whose progeny have been topping sales across North America. He was selected by Peak Dot Ranch as the featured lot 2 bull in the 2005 SAV Sale where he earned an IMF ratio of 119. With each passing year Predominant continues to grow in popularity.

Predominant sons are calving ease bulls appreciated for their added thickness, volume, dimension, feed efficiency and they display unusual masculinity and maturity at an early age. And now we know his daughters are equally as impressive as they are beautiful, broody females with extra depth, capacity and excellent udders. This sale will feature his influence and progeny from his greatest daughters.



A Son

PEAK DOT DOMINATOR 42U

Peak Dominator 42U was selected by Packet Brothers as the \$20,000 top-selling yearling in the 2009 April Peak Dot Ranch Sale. He is phenotypically outstanding with world of volume, thickness and muscle. His first sons sell in this sale.



A Son

SEMEX
Beef

PEAK DOT RESOLUTE 37W

Resolute is the \$20000 high selling yearling bull from the April 2010 sale to Black Ridge Angus, Caragata Ranch and later leased to Semex Beef. Resolute is a high performance calving ease bull with a strong maternal heritage.



A Son

PEAK DOT PREDOMINANT 82S

Peak Dot Predominant 82S was one of the top selling bulls in the 2007 Peak Dot Ranch Sale. He is an attractive, long-bodied, smooth-patterned bull with a typical Predominant wide chest, thick full girth and deep hind quarter.



A Son

PEAK DOT PREDOMINANT 92S

Peak Dot Predominant 92S is a top performing son of SAV 004 Predominant 4438. An attractive herd sire with a wide back and low center of gravity. He earned an adjusted 205 day weight of 805 lbs and a weaning index of 106. His dam, Mia of Peak Dot 511K, is an elite dam who has a weaning index of 107 on her last three calves.



A Son

PEAK DOT EASY KEEPER 902T

Easy Keeper was the \$21000 high selling fall bull from the 2009 April sale to Hillcrest Enterprises. Definitely the low maintenance type, very deep and easy fleshing.

Peak Dot Ranch Herd Sires...

DUFF ENCORE 702

Canadian Semen \$45 a straw



Birth WT: 84lbs 205DWT: 752lbs 365DWT: 1213lbs 365day Scrotal 39cm



DCC DIXIE ERICA 001
Maternal sister to Encore

QAS TRAVELER 23-4	BW +2.4
DHD TRAVELER 6807	WW +45
BEMINDFUL MAID DHD 0807	YW +74
DUFF ENCORE 702	MILK +16
OCC ANCHOR 771A	
OCC DIXIE ERICA 814G	
OCC DIXIE ERICA 764C	

Encore was the high selling bull in Duff's 2008 Power Plus Bull Sale recording one of the top values of the 2008 spring sale season. He has been noted to possibly be one of the most impressive sons of the legendary bull "6807", to surface in recent times. His dam has produced many notable great herd sires. Encore and his progeny are moderate in frame, easy fleshing, and are a practical kind of cattle, with plenty of character and eye appeal. Encore is ultra complete and efficiently designed. He represents the return to more sensible, practical, production-oriented beef cattle.



Duff Encore 702 sons. Thick made and easy fleshing with large hindquarters.

MOHNEN DYNAMITE 1356



JAUER 353 TRAVELER 589 27	BW +2.9
BALDRIDGE KABOOM K243 KFC	WW +59
PLEASANTA OF CONANGA 736	YW +115
MOHNEN DYNAMITE 1356	MILK +13
CLEARWATER PAF SEVILLE 1977	
MOHNEN JILT 910	
MOHNEN JILT 910	

Dynamite is the popular unique Genex out cross, performance and carcass sire that has breeders from across the globe waiting in line to sample him. His first set of calves are very consistent with added length, thickness, muscle and pounds. We purchased Dynamite for his added performance, depth of body, doability and great scrotal development. He has an excellent disposition and is all black. Dynamite's dam is the herd bull producing Mohnen Jilt 910. She is solid black with an exceptional udder and long hip. Mohnen Jilt 910 is becoming recognized as the maternal oriented female to add carcass eliteness without a Precision or New Design pedigree. Dynamite's first set of daughters are now in production and are showing abundant milk with superb udder quality.

Peak Dot Ranch Herd Sires...

SAV IRON MOUNTAIN 8066

Canadian Semen Package
(20 straws for \$1500)



G A R GRID MAKER
TC GRIDIRON 258
TC BLACKBIRD 7049
SAV IRON MOUNTAIN 8066
SAV 8180 TRAVELER 004
SAV MADAME PRIDE 3249
SAV MADAME PRIDE 8264

BW +1.4
WW +52
YW +93
MILK +19



SAV MADAME PRIDE 8264
The dam of Iron Mountain

SAV Iron Mountain 8066 without a doubt is the most consistent calving ease sire to have ever landed at Peak Dot Ranch. We purchased Iron Mountain for \$75,000 out of the 2009 SAV Sale. Later we welcomed Kiamichi Link Ranch aboard as interest and popularity in Iron Mountain grew. He went on to be the most widely used bull of his calf crop in the United States. Iron Mountain is a very correct made individual abounding with true thickness and exceptional phenotype. Iron Mountain stamps his calves (every one of them) with a defining stamp of eye catching style and thickness. Iron Mountain bulls come highly recommended for use on heifer projects or as total herd improvers. Peak Dot will be the only source to buy Iron Mountain bulls for the 2011 breeding season in North America. This young breed legend in the making saw heavy service last year and will be responsible for the largest sire groups born at SAV, Kiamichi Link and Peak Dot Ranch.

SAV PIONEER 7301



SITZ TRAVELER 8180
SAV FINAL ANSWER 0035
SAV EMBLYNETTE 1182
SAV PIONEER 7301
BOYD NEW DAY 8005
SAV BLACKBIRD 5297
SAV BLACKBIRD 4036

BW +1.3
WW +62
YW +105
MILK +28



SAV BLACKBIRD 5297
The dam of Pioneer

SAV Pioneer 7301 is the \$65,000 top-selling bull from the 2008 SAV sale. Pioneer earned a 205-day weight of 965lbs. for a weaning ratio of 117 and scanned a 365-day REA of 17.7 inches with a yearling scrotal of 42 cm. He was used mainly on heifers at Peak Dot Ranch with excellent results. You will find his bulls gentle natured with a friendly disposition. They come with a modest birth weight and then grow like crazy combining exceptional length, performance and balance.

Peak Dot Ranch Herd Sires...

SAV 004 CAPACITY 5234

Canadian Semen \$45 a straw



SITZ TRAVELER 8180
SAV 8180 TRAVELER 004
BOYD FOREVER LADY 8003
SAV 004 CAPACITY 5234
SAF 598 BANDO 5175
SAV ERICA 1141
SAV ERICA 8111

BW +3.8
WW +51
YW +81
MILK +21



SAV ERICA 1141

The dam of Capacity

Capacity is a true beef bull that consistently transmits his strong attributes of great dimension, extra volume, fleshing ability and amazing muscularity. He offers as much natural thickness and volume as any other Traveler 004 son to date. Wide in his pins, exceptional width in his quarter, clean sheath, excellent scrotal development, and gentle disposition. Capacity progeny have been selected by some of the top Purebred Breeders in Canada at past sales.

SANDY BAR GRASSLANDS 94T



SANDY BAR ADVANTAGE 43M
WILBAR ADVANTAGE 202R
WILBAR KEEPSAKE 929N
SANDY BAR ADVANTAGE 94T
LAMBS INOVATOR 86J
SANDY BAR JEMINA 22N
SANDY BAR JEMINA 54D

BW +4.4
WW +46
YW +73
MILK +13



Selected by Peak Dot as the \$21,000 top selling bull in the 2008 Short Grass Sale. Sandy Bar Grasslands 94T was one of the most talked about bulls of the 2008 bull sale season. He has an immense amount of natural thickness from his wide muzzle to his thick tail. Excellent conformation, big scrotal, extra muscle dimension are all phrases that describe Sandy Bar Grasslands 94T. His highly fertile dam Sandy Bar Jemina 22N entered the elite dams list with a weaning ratio of 114 on her first 3 calves. Grasslands was used mainly on our heifers the first year with zero assistance reported.

SANDY BAR GRASSLANDS 94T

Peak Dot Ranch Heifers...

PRINCESS OF PEAK DOT 729W - Lot 1



Lot 1 and 2 are a pair of elegant and classy SAV 004 Predominant 4438 daughters. Predominant sons are calving ease bulls appreciated for their added thickness, volume, dimension, feed efficiency and they display unusual masculinity and maturity at an early age. And now we know his daughters are equally as impressive as they are beautiful, broody females with extra depth, capacity and excellent udders. Lots 1 and 2 are two of the best with a lifetime of earning potential ahead of them.



PRINCESS OF PEAK DOT 577K
The grandam of lot 1

LADY OF PEAK DOT 711W - Lot 2



THE VALUE OF A HEIFER WITH ADDED AGE...
For the last few years we have been taking all our fall replacement heifers and breeding them in May at 18 months of age. We have found not only they maintain themselves better after calving than a conventional heifer they consistently wean off more pounds. Conception rates whether in an AI timed program or natural service were also better not only the first year but the next year after they weaned off their first calf. Take a look through the Yearling Bull Section of this book and look at the tremendous job the heifers did the previous year on their first calves weaning weights.

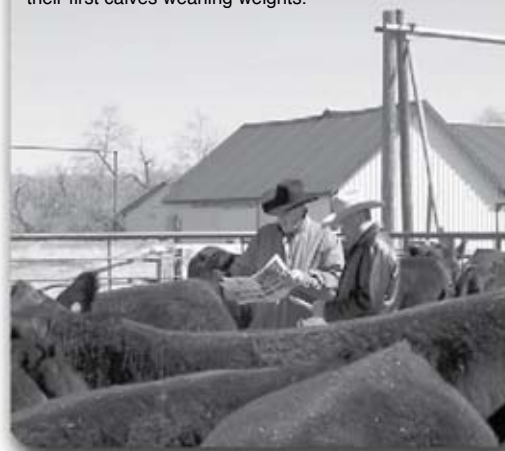

1 PRINCESS OF PEAK DOT 729W

FEMALE	PDAR 729W	1540928	September 11 2009
S A V 8180 TRAVELER 004	SITZ TRAVELER 8180		
S A V 004 PREDOMINANT 4438	BOYD FOREVER LADY 8003		
S A V EMBLYNETTE 1182	S A F 598 BANDO 5175		
	S A V EMBLYNETTE 7319		
BASIN PRIME CUT 354K	SUMMITCREST PRIME CUT 1G42		
PRINCESS OF PEAK DOT 847T	BASIN HEIRESS 353		
PRINCESS OF PEAK DOT 577K	SCA 03H OF IDEAL 1418		
	PRINCESS OF PEAK DOT 504E		
BW: 65 lbs. Adj. 205D: 732 lbs. Adj. 365D: 1062 lbs.			
BW:+2.8 WW:+49 YW:+86 Milk:+20 TM:+44			

2 LADY OF PEAK DOT 711W

FEMALE	PDAR 711W	1540917	September 06 2009
S A V 8180 TRAVELER 004	SITZ TRAVELER 8180		
S A V 004 PREDOMINANT 4438	BOYD FOREVER LADY 8003		
S A V EMBLYNETTE 1182	S A F 598 BANDO 5175		
	S A V EMBLYNETTE 7319		
BASIN PRIME CUT 354K	SUMMITCREST PRIME CUT 1G42		
LADY OF PEAK DOT 816T	BASIN HEIRESS 353		
LADY OF PEAK DOT 667F	2TM STOCKMANS OSCAR 210		
	PANSY OF PEAK DOT 243B		
BW: 85 lbs. Adj. 205D: 698 lbs. Adj. 365D: 981 lbs			
BW:+3.9 WW:+52 YW:+87 Milk:+20 TM:+46			

Choose one or take them both home

Peak Dot Ranch Heifers...

ANNIE K OF PEAK DOT 723W - Lot 3



ROSE OF PEAK DOT 700W - Lot 4



BARDOLIA OF PEAK DOT 772W - Lot 5



DUCHESS OF PEAK DOT 777W - Lot 6



3 ANNIE K OF PEAK DOT 723W

FEMALE PDAR 723W 1576594 September 08 2009
 BALDRIDGE KABOOM K243 JAUER 353 TRAVELER 589 27
 MOHNEN DYNAMITE 1356 PLEASANTA OF CONANGA 736
 MOHNEN JILT 910 CLEARWATER PAF SEVILLA 1977
 MOHNEN JILT 143
 S A V 004 PREDOMINANT 4438 S A V 8180 TRAVELER 004
 ANNIE K OF PEAK DOT 803T S A V EMBLYNETTE 1182
 DOUBLE AA ANNIE K 283'01 DOUBLE AA BARDOLINE 587'98
 DOUBLE AA ANNIE K 692'98
 BW: 84 lbs. Adj. 205D: 686 lbs. Adj. 365D: 1092lbs.
 BW:+4.1 WW:+44 YW:+88 Milk:+14 TM:+36

4 ROSE OF PEAK DOT 700W

FEMALE PDAR 700W 1597880 August 28 2009
 S A V 8180 TRAVELER 004 SITZ TRAVELER 8180
 S A V 004 CAPACITY 5234 BOYD FOREVER LADY 8003
 S A V ERICA 1141 S A F 598 BANDO 5175
 SAR FAME 2089 S A V ERICA 8111
 ROSE OF PEAK DOT 487N SAF FAME
 ROSE OF PEAK DOT 317J THREE TREES SKYMER 57X7
 PEAK DOT GENERAL STONE 25G
 CEDAR CREEK ROSE 47B
 BW: 83 lbs. Adj. 205D: 647 lbs. Adj. 365D: 1029 lbs.
 BW:+3.5 WW:+45 YW:+76 Milk:+18 TM:+41

Choose one or take them both home

5 BARDOLIA OF PEAK DOT 772W

FEMALE PDAR 772W 1576602 October 07 2009
 S A V 8180 TRAVELER 004 SITZ TRAVELER 8180
 S A V 004 CAPACITY 5234 BOYD FOREVER LADY 8003
 S A V ERICA 1141 S A F 598 BANDO 5175
 S A V ERICA 8111
 SCA 03H OF IDEAL 1418 IDEAL 1418 OF 8103 4286
 BARDOLIA OF PEAK DOT 539K SCA 20E OF IDEAL 033 7258
 BARDOLIA OF PEAK DOT 980H MERIT 6105
 BARDOLIA OF PEAK DOT 650F
 BW: 84 lbs. Adj. 205D: 671 lbs. Adj. 365D: 1001 lbs.
 BW:+4.0 WW:+44 YW:+80 Milk:+17 TM:+39

6 DUCHESS OF PEAK DOT 777W

FEMALE PDAR 777W 1576600 October 11 2009
 S A V 8180 TRAVELER 004 SITZ TRAVELER 8180
 S A V 004 CAPACITY 5234 BOYD FOREVER LADY 8003
 S A V ERICA 1141 S A F 598 BANDO 5175
 S A V ERICA 8111
 RAINBOW HILLS LEGEND 106M BACK ROADS 1418 LEGEND 1582
 DUCHESS OF RAINBOW HILLS 119 RTIPTOP OF RAINBOW HILLS 99J
 DUCHESS OF RAINBOW HILLS 68M RAINBOW HILLS GOLD 48J
 DUCHESS OF RAINBOW HILLS 108G
 BW: 83 lbs. Adj. 205D: 647 lbs. Adj. 365D: 1029 lbs.
 BW:+3.5 WW:+45 YW:+76 Milk:+18 TM:+41

Choose one or take them both home

Peak Dot Ranch Heifers...

LADY OF PEAK DOT 705W - Lot 7



LADY OF PEAK DOT 788W - Lot 8

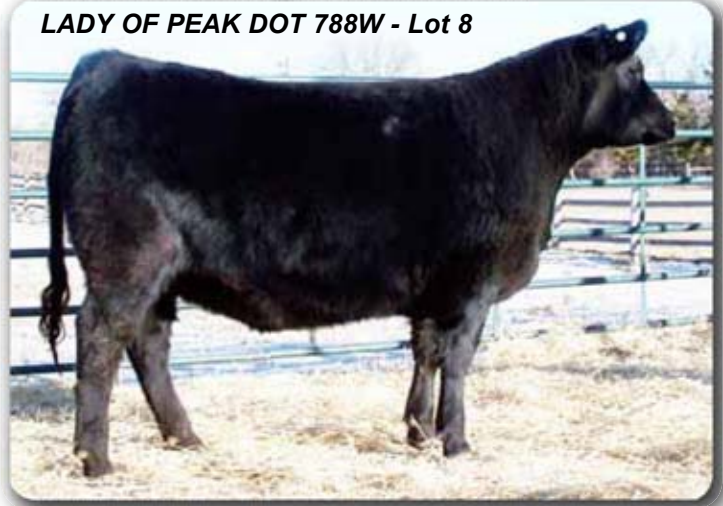

JESSICA OF PEAK DOT 745W - Lot 9



BARBARA OF PEAK DOT 708W - Lot 10

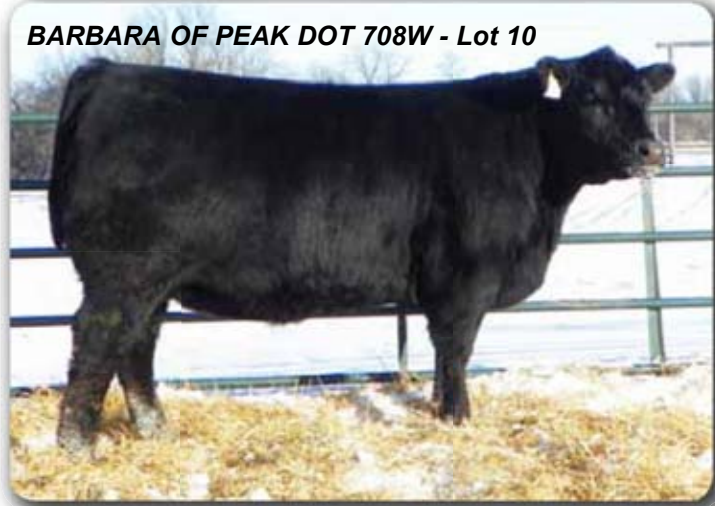

7 LADY OF PEAK DOT 705W

FEMALE PDAR 705W 1540885 September 04 2009
 S A V 8180 TRAVELER 004 SITZ TRAVELER 8180
 S A V 004 CAPACITY 5234 BOYD FOREVER LADY 8003
 S A V ERICA 1141 S A F 598 BANDO 5175
 S A V ERICA 8111
 STEVENSON BRUNO 6371 STEVENSON B6RUNO 561G
 LADY OF PEAK DOT 468S STEVENSON QUEEN 828F
 LADY OF PEAK DOT 731L DOUBLE AA RITO 287'97
 LADY OF PEAK DOT 337C
 BW: 81 lbs. Adj. 205D: 671 lbs. Adj. 365D: 968 lbs
 BW:+3.1 WW:+48 YW:+79 Milk:+21 TM:+45

8 LADY OF PEAK DOT 788W

FEMALE PDAR 788W 1576615 October 20 2009
 S A V 8180 TRAVELER 004 SITZ TRAVELER 8180
 S A V 004 CAPACITY 5234 BOYD FOREVER LADY 8003
 S A V ERICA 1141 S A F 598 BANDO 5175
 S A V ERICA 8111
 BASIN PRIME CUT 354K SUMMITCREST PRIME CUT 1G42
 LADY OF PEAK DOT 533M BASIN HEIRESS 353
 LADY OF PEAK DOT 641F CHAMPION HILL GENERAL STONE
 LADY OF PEAK DOT 111A
 BW: 86 lbs. Adj. 205D: 697 lbs. Adj. 365D: 1066 lbs.
 BW:+3.7 WW:+49 YW:+81 Milk:+19 TM:+44

Choose one or take them both home

9 JESSICA OF PEAK DOT 745W

FEMALE PDAR 745W 1576582 September 15 2009
 D H D TRAVELER 6807 Q A S TRAVELER 23-4
 DUFF ENCORE 702 BEMINDFUL MAID D H D 0807
 O C C DIXIE ERICA 814G O C C ANCHOR 771A
 O C C DIXIE ERICA 764C
 HF MOST WANTED 46H HF WALKER 107E
 JESSICA OF PEAK DOT 501K HFRF ROSEBUD 72F
 JESSICA OF PEAK DOT 955H PEAK DOT GENERAL STONE 13F
 JESSICA OF PEAK DOT 453D
 BW: 85 lbs. Adj. 205D: 682 lbs. Adj. 365D: 1021 lbs.
 BW:+3.7 WW:+43 YW:+76 Milk:+15 TM:+37

10 BARBARA OF PEAK DOT 708W

FEMALE PDAR 708W 1540875 September 05 2009
 D H D TRAVELER 6807 Q A S TRAVELER 23-4
 DUFF ENCORE 702 BEMINDFUL MAID D H D 0807
 O C C DIXIE ERICA 814G O C C ANCHOR 771A
 O C C DIXIE ERICA 764C
 S A R NEW TREND 4100 2080 L F NEW TREND 4100
 BARBARA OF PEAK DOT 925P CHAMPION HILL POCAHONTAS
 BARBARA OF PEAK DOT 642F HF WALK-ON 14C
 BARBARA OF PEAK DOT 445D
 BW: 86 lbs. Adj. 205D: 702 lbs. Adj. 365D: 1000 lbs.
 BW:+4.0 WW:+50 YW:+83 Milk:+15 TM:+40

Choose one or take them both home

Peak Dot Ranch Heifers...



DUCHESS OF PEAK DOT 610T

The maternal sister to lot 11.
Owned with Caragata Ranch.

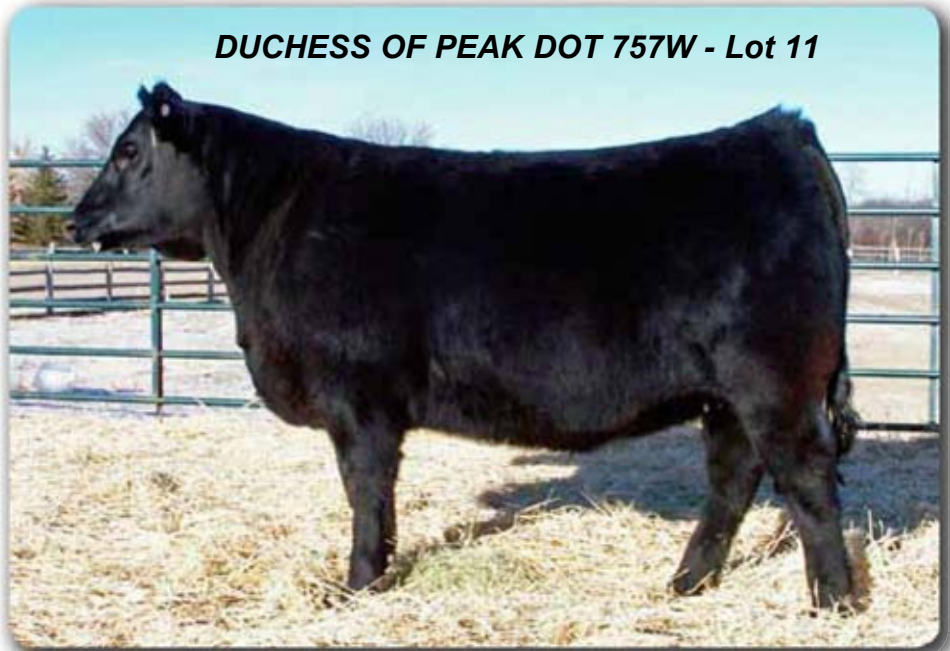

DUCHESS OF PEAK DOT 757W - Lot 11



PEAK DOT PREDOMINANT 236U

The maternal brother to lot 11.
Owned by Soo Line Cattle Co.



ANNIE K OF PEAK DOT 717W - Lot 12

11 DUCHESS OF PEAK DOT 757W

FEMALE PDAR 757W 1576606 September 26 2009

D H D TRAVELER 6807	Q A S TRAVELER 23-4
DUFF ENCORE 702	BEMINDFUL MAID D H D 0807
O C C DIXIE ERICA 814G	O C C ANCHOR 771A
	O C C DIXIE ERICA 764C
S A V SAUGAHATCHEE 9374	LEACHMAN SAUGAHATCHEE
DUCHESS OF PEAK DOT 654N	S A V DOMINIQUE 5003
DUCHESS OF PEAK DOT 554K	PEAK DOT PANAMA 121G
	DUCHESS OF PEAK DOT 948H
BW: 82 lbs. Adj. 205D: 659 lbs. Adj. 365D: 946 lbs.	
BW:+3.8 WW:+41 YW:+74 Milk:+17 TM:+38	

12 ANNIE K OF PEAK DOT 717W

FEMALE PDAR 717W 1576593 September 07 2009

S A V 8180 TRAVELER 004	SITZ TRAVELER 8180
S A V 004 CAPACITY 5234	BOYD FOREVER LADY 8003
S A V ERICA 1141	S A F 598 BANDO 5175
	S A V ERICA 8111
HF POWER-UP 72N	RIVERBEND POWERLINE 0050
ANNIE K OF PEAK DOT 449S	HF ROSEBUD 23G
DOUBLE AA ANNIEK 203'01	DOUBLE AA RITO 206'97
	DOUBLE AA ANNIE K 58'90
BW: 85 lbs. Adj. 205D: 624 lbs. Adj. 365D: 889 lbs.	
BW:+4.5 WW:+46 YW:+81 Milk:+15 TM:+38	

Choose one or take them both home

Peak Dot Ranch Heifers...

ANNIE K OF PEAK DOT 722W - Lot 13



PENNY OF PEAK DOT 742W - Lot 14



LADY OF PEAK DOT 709W - Lot 15



BARBARA OF PEAK DOT 713W - Lot 16



13 ANNIE K OF PEAK DOT 722W

FEMALE PDAR 722W 1540890 September 08 2009
 D H D TRAVELER 6807 Q A S TRAVELER 23-4
 DUFF ENCORE 702 BEMINDFUL MAID D H D 0807
 O C C DIXIE ERICA 814G O C C ANCHOR 771A
 S A V 004 PREDOMINANT 4438 O C C DIXIE ERICA 764C
 ANNIE K OF PEAK DOT 526S S A V 8180 TRAVELER 004
 PRIDE OF J AND J 215G S A V EMBLYNETTE 1182
 HF WALK-ON 14C
 CEDAR CREEK ANNIE K 903A
 BW: 87 lbs. Adj. 205D: 617 lbs. Adj. 365D: 950 lbs.
 BW:+4.6 WW:+40 YW:+69 Milk:+15 TM:+35

14 PENNY OF PEAK DOT 742W

FEMALE PDAR 742W 1540893 September 13 2009
 D H D TRAVELER 6807 Q A S TRAVELER 23-4
 DUFF ENCORE 702 BEMINDFUL MAID D H D 0807
 O C C DIXIE ERICA 814G O C C ANCHOR 771A
 S A V 004 PREDOMINANT 4438 O C C DIXIE ERICA 764C
 PENNY OF PEAK DOT 563S S A V 8180 TRAVELER 004
 PENNY OF PEAK DOT 732P S A V EMBLYNETTE 1182
 ELLIOTT FORTUNE 16M
 PENNY OF PEAK DOT 543K
 BW: 88 lbs. Adj. 205D: 678 lbs. Adj. 365D: 943 lbs.
 BW:+5.0 WW:+49 YW:+81 Milk:+17 TM:+42

Choose one or take them both home

15 LADY OF PEAK DOT 709W

FEMALE PDAR 709W 1540866 September 05 2009
 D H D TRAVELER 6807 Q A S TRAVELER 23-4
 DUFF ENCORE 702 BEMINDFUL MAID D H D 0807
 O C C DIXIE ERICA 814G O C C ANCHOR 771A
 PEAK DOT WALK-ON 51G O C C DIXIE ERICA 764C
 LADY OF PEAK DOT 613K HF WALK-ON 14C
 LADY OF PEAK DOT 603F LADY OF PEAK DOT 451D
 2TM STOCKMANS OSCAR 210
 LADY OF PEAK DOT 333C
 BW: 82 lbs. Adj. 205D: 567 lbs. Adj. 365D: 926 lbs.
 BW:+3.6 WW:+32 YW:+62 Milk:+11 TM:+27

16 BARBARA OF PEAK DOT 713W

FEMALE PDAR 713W 1540919 September 06 2009
 D H D TRAVELER 6807 Q A S TRAVELER 23-4
 DUFF ENCORE 702 BEMINDFUL MAID D H D 0807
 O C C DIXIE ERICA 814G O C C ANCHOR 771A
 PEAK DOT HOBSON 57N STEVENSON BRUNO 6371
 BARBARA OF PEAK DOT 512R LADY OF PEAK DOT 558K
 BARBARA OF PEAK DOT 435N BASIN PRIME CUT 354K
 LADY OF PEAK DOT 521K
 BW: 87 lbs. Adj. 205D: 647 lbs. Adj. 365D: 920 lbs.
 BW:+4.0 WW:+42 YW:+74 Milk:+15 TM:+36

Choose one or take them both home

Peak Dot Ranch Heifers...

Lots 17 and 18 are a pair of Duff Encore 702 daughters that could possibly be the top selling pair. They offer up as much natural thickness, volume and fleshing ability as any females we have offered to date. They stand belly deep in the snow with only a 4 inch snow cover required. Everything we were hoping to find in 2007 when we headed down to Duff's at Hobart, OK we found. The Duffs are good practical people that believe in breeding easy fleshing, deep ribbed, production-oriented beef cattle.



LADY OF PEAK DOT 725W - Lot 17



Heifers enter the ring in pairs with the buyer having the option of taking the second heifer at the matching price.



QUEEN OF PEAK DOT 710W - Lot 18



These heifers are backed by generations of highly productive Peak Dot Ranch females that have stood the test of time.

17 LADY OF PEAK DOT 725W			
FEMALE	PDAR 725W	1590166	September 09 2009
D H D TRAVELER 6807	Q A S TRAVELER 23-4		
DUFF ENCORE 702	BEMINDFUL MAID D H D 0807		
O C C DIXIE ERICA 814G	O C C ANCHOR 771A		
	O C C DIXIE ERICA 764C		
STEVENSON BRUNO 6371	STEVENSON BRUNO 561G		
LADY OF PEAK DOT 405S	STEVENSON QUEEN 828F		
LADY OF PEAK DOT 405N	STEVENSON BRUNO 6371		
	LADY OF PEAK DOT 772L		
BW: 82 lbs. Adj. 205D: 705 lbs. Adj. 365D: 939 lbs.			
BW:+3.2 WW:+39 YW:+69 Milk:+21 TM:+41			

18 QUEEN OF PEAK DOT 710W			
FEMALE	PDAR 710W	1590071	October 02 2009
D H D TRAVELER 6807	Q A S TRAVELER 23-4		
DUFF ENCORE 702	BEMINDFUL MAID D H D 0807		
O C C DIXIE ERICA 814G	O C C ANCHOR 771A		
	O C C DIXIE ERICA 764C		
S A V 004 PREDOMINANT 4438	S A V 8180 TRAVELER 004		
QUEEN OF PEAK DOT 556S	S A V EMBLYNETTE 1182		
QUEEN OF PEAK DOT 707P	STEVENSON BRUNO 6371		
	QUEEN OF PEAK DOT 326J		
BW: 74 lbs. Adj. 205D: 771 lbs. Adj. 365D: 1024 lbs.			
BW:+4.0 WW:+45 YW:+75 Milk:+19 TM:+42			

Choose one or take them both home

Peak Dot Ranch Heifers...

QUEEN OF PEAK DOT 789W - Lot 19



BARDOLIA OF PEAK DOT 792W - Lot 20



BARDOLIA OF PEAK DOT 770W - Lot 21



JESSICA OF PEAK DOT 750W - Lot 22



19 QUEEN OF PEAK DOT 789W

FEMALE PDAR 789W 1576614 October 21 2009
 S A V 004 PREDOMINANT 4438 S A V 8180 TRAVELER 004
 PEAK DOT PREDOMINANT 92S S A V EMBLYNETTE 1182
 MIA OF PEAK DOT 511K SCA 03H OF IDEAL 1418
 MIA OF PEAK DOT 950H
 STEVENSON BRUNO 6371 STEVENSON BRUNO 561G
 QUEEN OF PEAK DOT 946P STEVENSON QUEEN 828F
 QUEEN MOTHER OF PEAK DOT 621H CHAMPION HILL GENERAL STONE
 LADY OF PEAK DOT 118A
 BW: 85 lbs. Adj. 205D: 696 lbs. Adj. 365D: 1004 lbs.
 BW:+3.0 WW:+40 YW:+73 Milk:+20 TM:+40

20 BARDOLIA OF PEAK DOT 792W

FEMALE PDAR 792W 1576613 October 28 2009
 S A V 004 PREDOMINANT 4438 S A V 8180 TRAVELER 004
 PEAK DOT PREDOMINANT 92S S A V EMBLYNETTE 1182
 MIA OF PEAK DOT 511K SCA 03H OF IDEAL 1418
 MIA OF PEAK DOT 950H
 BASIN PRIME CUT 354K SUMMITCREST PRIME CUT 1G42
 BARDOLIA OF PEAK DOT 949P BASIN HEIRESS 353
 BARDOLIA OF PEAK DOT 512E 2TM STOCKMANS OSCAR 210
 MIA OF PEAK DOT 315C
 BW: 83 lbs. Adj. 205D: 733 lbs. Adj. 365D: 1047 lbs.
 BW:+2.9 WW:+46 YW:+80 Milk:+16 TM:+39

Choose one or take them both home

21 BARDOLIA OF PEAK DOT 770W

FEMALE PDAR 770W 1576601 October 06 2009
 WILBAR ADVANTAGE 202R SANDY BAR ADVANTAGE 43M
 SANDY BAR GRASSLANDS 94T WILBAR KEEPSAKE 929N
 SANDY BAR JEMINA 22N LAMBS INNOVATOR 86J
 SANDY BAR JEMINA 54D
 S A V 004 PREDOMINANT 4438 S A V 8180 TRAVELER 004
 BARDOLIA OF PEAK DOT 810T S A V EMBLYNETTE 1182
 BARDOLIA OF PEAK DOT 717L PEAK DOT PANAMA 121G
 BARDOLIA OF PEAK DOT 336J
 BW: 85 lbs. Adj. 205D: 706 lbs. Adj. 365D: 1023 lbs.
 BW:+4.3 WW:+45 YW:+78 Milk:+16 TM:+39

22 JESSICA OF PEAK DOT 750W

FEMALE PDAR 750W 1576587 September 17 2009
 WILBAR ADVANTAGE 202R SANDY BAR ADVANTAGE 43M
 SANDY BAR GRASSLANDS 94T WILBAR KEEPSAKE 929N
 SANDY BAR JEMINA 22N LAMBS INNOVATOR 86J
 SANDY BAR JEMINA 54D
 S A V 004 PREDOMINANT 4438 S A V 8180 TRAVELER 004
 JESSICA OF PEAK DOT 827T S A V EMBLYNETTE 1182
 JESSICA OF PEAK DOT 213M HF MOST WANTED 46H
 JESSICA OF PEAK DOT 753G
 BW: 78 lbs. Adj. 205D: 697 lbs. Adj. 365D: 1007 lbs.
 BW:+3.0 WW:+48 YW:+80 Milk:+16 TM:+40

Choose one or take them both home

Peak Dot Ranch Heifers...

DIVINE OF PEAK DOT 702W - Lot 23



DUCHESS OF PEAK DOT 727W - Lot 24



BARBARA OF PEAK DOT 701W - Lot 25



BARBARA OF PEAK DOT 721W - Lot 26



23 DIVINE OF PEAK DOT 702W

FEMALE PDAR 702W 1540904 September 04 2009
 WILBAR ADVANTAGE 202R SANDY BAR ADVANTAGE 43M
 SANDY BAR GRASSLANDS 94T WILBAR KEEPSAKE 929N
 SANDY BAR JEMINA 22N LAMBS INNOVATOR 86J
 S A V 004 CAPACITY 5234 SANDY BAR JEMINA 54D
 DIVINE OF PEAK DOT 757T S A V 8180 TRAVELER 004
 DIVINA OF PEAK DOT 893P S A V ERICA 1141
 ELLIOTT FORTUNE 16M
 DIVISION OF PEAK DOT 764L
 BW: 81 lbs. Adj. 205D: 703 lbs. Adj. 365D: 988 lbs.
 BW:+4.5 WW:+48 YW:+79 Milk:+17 TM:+41

24 DUCHESS OF PEAK DOT 727W

FEMALE PDAR 727W 1540926 September 10 2009
 WILBAR ADVANTAGE 202R SANDY BAR ADVANTAGE 43M
 SANDY BAR GRASSLANDS 94T WILBAR KEEPSAKE 929N
 SANDY BAR JEMINA 22N LAMBS INNOVATOR 86J
 S A V AUTOGRAPH 5204 SANDY BAR JEMINA 54D
 DUCHESS OF PEAK DOT 761T S A V 8180 TRAVELER 004
 DUCHESS OF PEAK DOT 452R S A V CHERYL 9030
 PEAK DOT HOBSON 57N
 DUCHESS OF PEAK DOT 552N
 BW: 78 lbs. Adj. 205D: 639 lbs. Adj. 365D: 984 lbs.
 BW:+3.8 WW:+39 YW:+72 Milk:+17 TM:+37

Choose one or take them both home

25 BARBARA OF PEAK DOT 701W

FEMALE PDAR 701W 1550569 September 03 2009
 S A V FINAL ANSWER 0035 SITZ TRAVELER 8180
 HARB PENDLETON 765 S A V EMULOUS 8145
 H A R B BLACK LADY 375 H A R B HIGH PLAINS 975
 H A R B BLACK LADY 073
 S A V 004 CAPACITY 5234 S A V 8180 TRAVELER 004
 BARBARA OF PEAK DOT 798T S A V ERICA 1141
 BASIN PRIME CUT 354K
 BARBARA OF PEAK DOT 429N BARBARA OF PEAK DOT 445D
 BW: 73 lbs. Adj. 205D: 670 lbs. Adj. 365D: 994 lbs.
 BW:+1.4 WW:+53 YW:+92 Milk:+23 TM:+50

26 BARBARA OF PEAK DOT 721W

FEMALE PDAR 721W 1576594 September 08 2009
 BALDRIDGE KABOOM K243 JAUER 353 TRAVELER 589 27
 MOHNEN DYNAMITE 1356 PLEASANTA OF CONANGA 736
 MOHNEN JILT 910 CLEARWATER PAF SEVILLA 1977
 MOHNEN JILT 143
 S A V 004 PREDOMINANT 4438 S A V 8180 TRAVELER 004
 BARBARA OF PEAK DOT 303T S A V EMBLYNETTE 1182
 BARBARA OF PEAK DOT 927H CHAMPION HILL GENERAL STONE
 BARBARA OF PEAK DOT 59W
 BW: 82 lbs. Adj. 205D: 586 lbs. Adj. 365D: 916 lbs.
 BW:+4.1 WW:+44 YW:+88 Milk:+14 TM:+36

Choose one or take them both home

Peak Dot Ranch Heifers...

LADY OF PEAK DOT 724W - Lot 27



JUNE OF PEAK DOT 741W - Lot 28



MIA OF PEAK DOT 758W - Lot 29



LADY OF PEAK DOT 706W - Lot 30



27 LADY OF PEAK DOT 724W	
FEMALE	PDAR 724W 1540924 September 09 2009
D H D TRAVELER 6807	Q A S TRAVELER 23-4
DUFF ENCORE 702	BEMINDFUL MAID D H D 0807
O C C DIXIE ERICA 814G	O C C ANCHOR 771A
	O C C DIXIE ERICA 764C
S A R FAME 2089	S A F FAME
LADY OF PEAK DOT 452N	THREE TREES SKYMER 57X7
LADY OF PEAK DOT 529E	HF WALK-ON 14C
	LADY OF PEAK DOT 227B
BW: 78 lbs. Adj. 205D: 663 lbs. Adj. 365D: 852 lbs	
BW:+3.2 WW:+45 YW:+68 Milk:+12 TM:+35	

28 JUNE OF PEAK DOT 741W	
FEMALE	PDAR 741W 1540883 September 12 2009
D H D TRAVELER 6807	Q A S TRAVELER 23-4
DUFF ENCORE 702	BEMINDFUL MAID D H D 0807
O C C DIXIE ERICA 814G	O C C ANCHOR 771A
	O C C DIXIE ERICA 764C
ELLIOTT FORTUNE 16M	STEVENSON FORTUNE 425C
JUNE OF PEAK DOT 414S	DOUBLE AA SUSIE 295'00
JUNE OF PEAK DOT 834L	PEAK DOT WALK-ON 51G
	CEDAR CREEK JUNE 134E
BW: 84 lbs. Adj. 205D: 603 lbs. Adj. 365D: 886 lbs.	
BW:+4.1 WW:+41 YW:+70 Milk:+14 TM:+35	

Choose one or take them both home

29 MIA OF PEAK DOT 758W	
FEMALE	PDAR 758W 1578669 September 27 2009
D H D TRAVELER 6807	Q A S TRAVELER 23-4
DUFF ENCORE 702	BEMINDFUL MAID D H D 0807
O C C DIXIE ERICA 814G	O C C ANCHOR 771A
	O C C DIXIE ERICA 764C
S A R NEW TREND 4100 2080	L F NEW TREND 4100
MIA OF PEAK DOT 740P	CHAMPION HILL POCAHONTAS
MIA OF PEAK DOT 912H	O S U PANAMA 4178
	MIA OF PEAK DOT 411Y
BW: 84 lbs. Adj. 205D: 606 lbs. Adj. 365D: 943 lbs.	
BW:+3.9 WW:+40 YW:+69 Milk:+14 TM:+34	

30 LADY OF PEAK DOT 706W	
FEMALE	PDAR 706W 1540911 September 05 2009
D H D TRAVELER 6807	Q A S TRAVELER 23-4
DUFF ENCORE 702	BEMINDFUL MAID D H D 0807
O C C DIXIE ERICA 814G	O C C ANCHOR 771A
	O C C DIXIE ERICA 764C
S A V 004 CAPACITY 5234	S A V 8180 TRAVELER 004
LADY OF PEAK DOT 822T	S A V ERICA 1141
LADY OF PEAK DOT 373J	PEAK DOT WALK-ON 51G
	LADY OF PEAK DOT 617F
BW: 80 lbs. Adj. 205D: 673 lbs. Adj. 365D: 944 lbs.	
BW:+4.0 WW:+44 YW:+72 Milk:+19 TM:+41	

Choose one or take them both home

Peak Dot Ranch Heifers...



BARDOLIA OF PEAK DOT 963H

The great grandam of Lot 35. She was a featured cow lot in the 2008 fall sale selling to Bob Lane of the UK. She is also the dam of Bardolia of Peak Dot 908T the top selling heifer in 2008 to 7L Farms, and Peak Dot Easy Keeper 902T the \$20,000 top selling fall bull in the 2009 sale to Hillcrest Enterprise.



BARDOLIA OF PEAK DOT 585K

The grandam of Lot 35. She is also the dam of Peak Dot Dynamic 946U, the \$20,000 top selling yearling bull from the 2009 sale to Hillcrest Enterprise. She also produced feature progeny which has sold to Jeff Weal, Keith Lewis, David Lane, Vander Vorst Ranch and Cypress Hutterian Colony. Five of her daughters are in production at Peak Dot.

31 SUSIE OF PEAK DOT 719W	
FEMALE	PDAR 719W 1587201 September 07 2009
D H D TRAVELER 6807	Q A S TRAVELER 23-4
DUFF ENCORE 702	BEMINDFUL MAID D H D 0807
O C C DIXIE ERICA 814G	O C C ANCHOR 771A C
	O C C DIXIE ERICA 764C
STEVENSON BRUNO 6371	STEVENSON BRUNO 561G
SUSIE OF PEAK DOT 454N	STEVENSON QUEEN 828F
SUSIE OF PEAK DOT 527K	SCA 03H OF IDEAL 1418
	CEDAR CREEK SUSIE 25B
BW: 76 lbs. Adj. 205D: 566 lbs. Adj. 365D: 873 lbs.	
BW:+3.8 WW:+41 YW:+72 Milk:+20 TM:+40	

32 MIA OF PEAK DOT 748W	
FEMALE	PDAR 748W 1576585 September 16 2009
D H D TRAVELER 6807	Q A S TRAVELER 23-4
DUFF ENCORE 702	BEMINDFUL MAID D H D 0807
O C C DIXIE ERICA 814G	O C C ANCHOR 771A
	O C C DIXIE ERICA 764C
PEAK DOT WALK-ON 51G	HF WALK-ON 14C
MIA OF PEAK DOT 614K	LADY OF PEAK DOT 451D
MIA OF PEAK DOT 315C	FREYS EXTRA PROFIT
	MIA OF PEAK DOT 72W
BW: 82 lbs. Adj. 205D: 592 lbs. Adj. 365D: 922 lbs.	
BW:+2.5 WW:+34 YW:+59 Milk:+13 TM:+30	

Choose one or take them both home

33 BARDOLIA OF PEAK DOT 749W	
FEMALE	PDAR 749W 1576586 September 17 2009
D H D TRAVELER 6807	Q A S TRAVELER 23-4
DUFF ENCORE 702	BEMINDFUL MAID D H D 0807
O C C DIXIE ERICA 814G	O C C ANCHOR 771A
	O C C DIXIE ERICA 764C
BASIN PRIME CUT 354K	SUMMITCREST PRIME CUT 1G42
BARDOLIA OF PEAK DOT 734R	BASIN HEIRESS 353
BARDOLIA OF PEAK DOT 512E	2TM STOCKMANS OSCAR 210
	MIA OF PEAK DOT 315C
BW: 83 lbs. Adj. 205D: 624 lbs. Adj. 365D: 872 lbs.	
BW:+4.1 WW:+40 YW:+69 Milk:+14 TM:+34	

34 LADY OF PEAK DOT 715W	
FEMALE	PDAR 715W 1540872 September 07 2009
D H D TRAVELER 6807	Q A S TRAVELER 23-4
DUFF ENCORE 702	BEMINDFUL MAID D H D 0807
O C C DIXIE ERICA 814G	O C C ANCHOR 771A
	O C C DIXIE ERICA 764C
S A V SAUGAHATCHEE 9374	LEACHMAN SAUGAHATCHEE
LADY OF PEAK DOT 525M	S A V DOMINIQUE 5003
LADY OF PEAK DOT 245B	ADMIN INDY OF TWO M 3X
	LADY OF PEAK DOT 402Y
BW: 87 lbs. Adj. 205D: 628 lbs. Adj. 365D: 917 lbs.	
BW:+4.0 WW:+42 YW:+72 Milk:+14 TM:+35	

Choose one or take them both home

35 BARDOLIA OF PEAK DOT 747W	
FEMALE	PDAR 747W 1576584 September 16 2009
D H D TRAVELER 6807	Q A S TRAVELER 23-4
DUFF ENCORE 702	BEMINDFUL MAID D H D 0807
O C C DIXIE ERICA 814G	O C C ANCHOR 771A
	O C C DIXIE ERICA 764C
S A R NEW TREND 4100 2080	L F NEW TREND 4100
BARDOLIA OF PEAK DOT 428S	CHAMPION HILL POCAHONTAS
BARDOLIA OF PEAK DOT 585K	HF MOST WANTED 46H
	BARDOLIA OF PEAK DOT 963H
BW: 81 lbs. Adj. 205D: 654 lbs. Adj. 365D: 832 lbs.	
BW:+3.2 WW:+44 YW:+78 Milk:+16 TM:+38	

36 BARBARA OF PEAK DOT 806W	
FEMALE	PDAR 806W 1576607 November 15 2009
BALDRIDGE KABOOM K243	JAUER 353 TRAVELER 589 27
MOHNEN DYNAMITE 1356	PLEASANTA OF CONANGA 736
MOHNEN JILT 910	CLEARWATER PAF SEVILLA 1977
	MOHNEN JILT 143
S A V 004 PREDOMINANT 4438	S A V 8180 TRAVELER 004
BARBARA OF PEAK DOT 790T	S A V EMBLYNETTE 1182
BARBARA OF PEAK DOT 507K	SCA 03H OF IDEAL 1418
	BARBARA OF PEAK DOT 920H
BW: 76 lbs. Adj. 205D: 788 lbs. Adj. 365D: 1134 lbs.	
BW:+2.6 WW:+58 YW:+105 Milk:+18 TM:+47	

Choose one or take them both home

37 LADY OF PEAK DOT 714W	
FEMALE	PDAR 714W 1540886 September 06 2009
D H D TRAVELER 6807	Q A S TRAVELER 23-4
DUFF ENCORE 702	BEMINDFUL MAID D H D 0807
O C C DIXIE ERICA 814G	O C C ANCHOR 771A
	O C C DIXIE ERICA 764C
S A V 004 PREDOMINANT 4438	S A V 8180 TRAVELER 004
LADY OF PEAK DOT 514S	S A V EMBLYNETTE 1182
LADY OF PEAK DOT 717P	STEVENSON RAINMAKER D15K
	LADY OF PEAK DOT 324J
BW: 86 lbs. Adj. 205D: 598 lbs. Adj. 365D: 899 lbs.	
BW:+3.9 WW:+42 YW:+66 Milk:+15 TM:+36	

38 LADY OF PEAK DOT 778W	
FEMALE	PDAR 778W 1540874 September 10 2009
D H D TRAVELER 6807	Q A S TRAVELER 23-4
DUFF ENCORE 702	BEMINDFUL MAID D H D 0807
O C C DIXIE ERICA 814G	O C C ANCHOR 771A
	O C C DIXIE ERICA 764C
S A R NEW TREND 4100 2080	L F NEW TREND 4100
LADY OF PEAK DOT 923P	CHAMPION HILL POCAHONTAS
LADY OF PEAK DOT 520E	HF WALK-ON 14C
	LADY OF PEAK DOT 631Z
BW: 87 lbs. Adj. 205D: 626 lbs. Adj. 365D: 882 lbs.	
BW:+4.2 WW:+41 YW:+66 Milk:+16 TM:+37	

Choose one or take them both home

Peak Dot Ranch Heifers...



BAMBI OF PEAK DOT 761W - Lot 39



ROSILLA OF PEAK DOT 776W - Lot 40

Note how similar the pedigree make up is on lots 39 and 40. They are also very well matched in physical appearance with natural thickness body depth, length and stunning looks. If there ever was a time to sweep the ring and take both heifers this would be the time.

39 BAMBI OF PEAK DOT 761W			
FEMALE	PDAR 761W	1590167	September 30 2009
S A V 004 PREDOMINANT 4438	S A V 8180 TRAVELER 004		
PEAK DOT PREDOMINANT 82S	S A V EMBLYNETTE 1182		
PRIDE OF PEAK DOT 532K	DOUBLE AA RITO 287'97		
	WAYNE'S PRIDE OF 95		
STEVENSON BRUNO 6371	STEVENSON BRUNO 561G		
BAMBI OF PEAK DOT 491R	STEVENSON QUEEN 828F		
BAMBI OF PEAK DOT 366J	2TM STOCKMANS OSCAR 210		
	BAMBI OF PEAK DOT 361C		
BW: 77 lbs. Adj. 205D: 579 lbs. Adj. 365D: 985 lbs.			
BW:+3.9 WW:+38 YW:+75 Milk:+17 TM:+36			

40 ROSILLA OF PEAK DOT 776W			
FEMALE	PDAR 776W	1576599	October 11 2009
S A V 004 PREDOMINANT 4438	S A V 8180 TRAVELER 004		
PEAK DOT PREDOMINANT 82S	S A V EMBLYNETTE 1182		
PRIDE OF PEAK DOT 532K	DOUBLE AA RITO 287'97		
	WAYNE'S PRIDE OF 95		
STEVENSON BRUNO 6371	STEVENSON BRUNO 561G		
ROSILLA OF PEAK DOT 477S	STEVENSON QUEEN 828F		
ROSILLA OF PEAK DOT 565E	2TM STOCKMANS OSCAR 210		
	LADY OF PEAK DOT 179R		
BW: 82 lbs. Adj. 205D: 609 lbs. Adj. 365D: 980 lbs.			
BW:+3.4 WW:+31 YW:+65 Milk:+19 TM:+35			

Choose one or take them both home

41 LADY OF PEAK DOT 707W			
FEMALE	PDAR 707W	1540912	September 05 2009
S A V 8180 TRAVELER 004	SITZ TRAVELER 8180		
S A V 004 PREDOMINANT 4438	BOYD FOREVER LADY 8003		
S A V EMBLYNETTE 1182	S A F 598 BANDO 5175		
	S A V EMBLYNETTE 7319		
KDF POWERLINE 28N	RIVERBEND POWERLINE 0050		
LADY OF PEAK DOT 811T	LADY BONNIE OF K DEEN KY 75K		
LADY OF PEAK DOT 489R	STEVENSON BRUNO 6371		
	LADY OF PEAK DOT 598K		
BW: 82 lbs. Adj. 205D: 609 lbs. Adj. 365D: 910 lbs.			
BW:+4.1 WW:+45 YW:+81 Milk:+19 TM:+42			

42 LADY OF PEAK DOT 703W			
FEMALE	PDAR 703W	1540907	September 04 2009
S A V 8180 TRAVELER 004	SITZ TRAVELER 8180		
S A V 004 PREDOMINANT 4438	BOYD FOREVER LADY 8003		
S A V EMBLYNETTE 1182	S A F 598 BANDO 5175		
	S A V EMBLYNETTE 7319		
PEAK DOT HOBSON 57N	STEVENSON BRUNO 6371		
LADY OF PEAK DOT 784T	LADY OF PEAK DOT 558K		
LADY OF PEAK DOT 727P	ELLIOTT FORTUNE 16M		
	LADY OF PEAK DOT 604F		
BW: 82 lbs. Adj. 205D: 693 lbs. Adj. 365D: 889 lbs.			
BW:+3.5 WW:+54 YW:+91 Milk:+22			

Choose one or take them both home

Peak Dot Ranch Heifers...



BARBARA OF PEAK DOT 519K

The grandam of lot 50. Phenomenal Peak Dot embryo donor. We are currently working on building up the Barbara cow family at Peak Dot. Barbara of Peak Dot 519K and her dam Barbara of Peak Dot 927H have proven themselves as highly functional productive cows with superb udder quality that maintain themselves under range conditions. A large number of embryo calves are due to hit the ground near the end of March.

43 BARDOLIA OF PEAK DOT 744W

FEMALE PDAR 744W 1576588 September 14 2009
 S A V 004 PREDOMINANT 4438 S A V 8180 TRAVELER 004
 PEAK DOT PREDOMINANT 92S S A V EMBLYNETTE 1182
 MIA OF PEAK DOT 511K SCA 03H OF IDEAL 1418
 MIA OF PEAK DOT 950H
 STEVENSON BRUNO 6371 STEVENSON BRUNO 561G
 JUNE OF PEAK DOT 465N STEVENSON QUEEN 828F
 CEDAR CREEK JUNE 53B PEAK DOT RANCHERO 319Y
 CEDAR CREEK JUNE 134Z
 BW: 83 lbs. Adj. 205D: 628 lbs. Adj. 365D: 920 lbs.
 BW:+2.5 WW:+36 YW:+66 Milk:+21 TM:+39

44 LADY OF PEAK DOT 804W

FEMALE PDAR 804W 1576608 November 15 2009
 S A V 004 PREDOMINANT 4438 S A V 8180 TRAVELER 004
 PEAK DOT PREDOMINANT 92S S A V EMBLYNETTE 1182
 MIA OF PEAK DOT 511K SCA 03H OF IDEAL 1418
 MIA OF PEAK DOT 950H
 GREENS PREMIUM 7578
 HF YOUNG GUN 139J R F PRINCESS BLACKCAP 259C
 LADY OF PEAK DOT 789L TURBULENCE 167 A O
 LADY OF PEAK DOT 479D LADY OF PEAK DOT 133A
 BW: 84 lbs. Adj. 205D: 772 lbs. Adj. 365D: 1057 lbs.
 BW:+3.4 WW:+50 YW:+78 Milk:+15 TM:+40

Choose one or take them both home

45 BARDOLIA OF PEAK DOT 730W

FEMALE PDAR 730W 1598445 September 12 2009
 WILBAR ADVANTAGE 202R SANDY BAR ADVANTAGE 43M
 SANDY BAR GRASSLANDS 94T WILBAR KEEPSAKE 929N
 SANDY BAR JEMINA 22N LAMBS INNOVATOR 86J
 SANDY BAR JEMINA 54D
 S A R NEW TREND 4100 L F NEW TREND 4100
 BARDOLIA OF PEAK DOT 848T CHAMPION HILL POCAHONTAS
 BARDOLIA OF PEAK DOT 844L PEAK DOT WALK ON 51G
 BARDOLIA OF PEAK DOT 419D
 BW: 78 lbs. Adj. 205D: 623 lbs. Adj. 365D: 945 lbs.
 BW:+3.6 WW:+44 YW:+70 Milk:+14 TM:+36

46 NEONIA OF PEAK DOT 800W

FEMALE PDAR 800W 1576610 November 10 2009
 WILBAR ADVANTAGE 202R SANDY BAR ADVANTAGE 43M
 SANDY BAR GRASSLANDS 94T WILBAR KEEPSAKE 929N
 SANDY BAR JEMINA 22N LAMBS INNOVATOR 86J
 SANDY BAR JEMINA 54D
 S A V 004 CAPACITY 5234 S A V 8180 TRAVELER 004
 NEONIA OF PEAK DOT 801T S A V ERICA 1141
 NEONIA OF PEAK DOT 649K SCA 03H OF IDEAL 1418
 NEONIA OF PEAK DOT 601F
 BW: 79 lbs. Adj. 205D: 745 lbs. Adj. 365D: 1040 lbs.
 BW:+3.9 WW:+48 YW:+79 Milk:+16 TM:+40

Choose one or take them both home

47 HEROINE OF PEAK DOT 814W

FEMALE PDAR 814W 1578675 November 28 2009
 WILBAR ADVANTAGE 202R SANDY BAR ADVANTAGE 43M
 SANDY BAR GRASSLANDS 94T WILBAR KEEPSAKE 929N
 SANDY BAR JEMINA 22N LAMBS INNOVATOR 86J
 SANDY BAR JEMINA 54D
 BASIN PRIME CUT 354K SUMMITCREST PRIME CUT 1G42
 HEROINE OF PEAK DOT 815T BASIN HEIRESS 353
 HEROINE OF PEAK DOT 976H HF WALK-ON 14C
 PEAK DOT HEROINE 246B
 BW: 76 lbs. Adj. 205D: 764 lbs. Adj. 365D: 1098 lbs.
 BW:+2.8 WW:+43 YW:+70 Milk:+14 TM:+35

48 MIA OF PEAK DOT 720W

FEMALE PDAR 720W 1540923 September 08 2009
 WILBAR ADVANTAGE 202R SANDY BAR ADVANTAGE 43M
 SANDY BAR GRASSLANDS 94T WILBAR KEEPSAKE 929N
 SANDY BAR JEMINA 22N LAMBS INNOVATOR 86J
 SANDY BAR JEMINA 54D
 S A V 004 CAPACITY 5234 S A V 8180 TRAVELER 004
 MIA OF PEAK DOT 835T S A V ERICA 1141
 MIA OF PEAK DOT 650N HF MOST WANTED 46H
 MIA OF PEAK DOT 411D
 BW: 79 lbs. Adj. 205D: 627 lbs. Adj. 365D: 938 lbs.
 BW:+4.1 WW:+43 YW:+69 Milk:+15 TM:+37

Choose one or take them both home

49 ANNIE K OF PEAK DOT 780W

FEMALE PDAR 780W 1576595 October 13 2009
 WILBAR ADVANTAGE 202R SANDY BAR ADVANTAGE 43M
 SANDY BAR GRASSLANDS 94T WILBAR KEEPSAKE 929N
 SANDY BAR JEMINA 22N LAMBS INNOVATOR 86J
 SANDY BAR JEMINA 54D
 S A V 004 PREDOMINANT 4438 S A V 8180 TRAVELER 004
 ANNIE K OF PEAK DOT 829T S A V EMBLYNETTE 1182
 DOUBLE AA ANNIE K 625'01 DOUBLE AA BARDOLINE 587'98
 DOUBLE AA ANNIE K 585'98
 BW: 78 lbs. Adj. 205D: 623 lbs. Adj. 365D: 945 lbs.
 BW:+3.6 WW:+44 YW:+70 Milk:+14 TM:+36

50 BARBARA OF PEAK DOT 766W

FEMALE PDAR 766W 1576496 October 05 2009
 WILBAR ADVANTAGE 202R SANDY BAR ADVANTAGE 43M
 SANDY BAR GRASSLANDS 94T WILBAR KEEPSAKE 929N
 SANDY BAR JEMINA 22N LAMBS INNOVATOR 86J
 SANDY BAR JEMINA 54D
 S A V 004 PREDOMINANT 4438 S A V 8180 TRAVELER 004
 BARBARA OF PEAK DOT 317T S A V EMBLYNETTE 1182
 BARBARA OF PEAK DOT 519K HF MOST WANTED 46H
 BARBARA OF PEAK DOT 927H
 BW: 81 lbs. Adj. 205D: 648 lbs. Adj. 365D: 931 lbs.
 BW:+4.1 WW:+43 YW:+73 Milk:+15 TM:+37

Choose one or take them both home

Peak Dot Ranch Heifers...

51 ANNIE K OF PEAK DOT 771W

FEMALE PDAR 771W 1576524 October 07 2009
 WILBAR ADVANTAGE 202R SANDY BAR ADVANTAGE 43M
 SANDY BAR GRASSLANDS 94T WILBAR KEEPSAKE 929N
 SANDY BAR JEMINA 22N LAMBS INNOVATOR 86J
 S A V 004 CAPACITY 5234 SANDY BAR JEMINA 54D
 ANNIE K OF PEAK DOT 786T S A V 8180 TRAVELER 004
 ANNIE K OF PEAK DOT 800P S A V ERICA 1141
 PEAK DOT PANAMA 121G
 DOUBLE AA ANNIE K 271'95
 BW: 78 lbs. Adj. 205D: 674 lbs. Adj. 365D: 970 lbs.
 BW:+3.8 WW:+45 YW:+71 Milk:+15 TM:+38

52 HYALITE OF PEAK DOT 728W

FEMALE PDAR 728W 1578631 September 11 2009
 WILBAR ADVANTAGE 202R SANDY BAR ADVANTAGE 43M
 SANDY BAR GRASSLANDS 94T WILBAR KEEPSAKE 929N
 SANDY BAR JEMINA 22N LAMBS INNOVATOR 86J
 S A V AUTOGRAPH 5204 SANDY BAR JEMINA 54D
 HYALITE OF PEAK DOT 423T S A V 8180 TRAVELER 004
 HYALITE OF PEAK DOT 304R S A V CHERYL 9030
 PEAK DOT PRIME CUT 433M
 HYALITE OF PEAK DOT 447N
 BW: 79 lbs. Adj. 205D: 635 lbs. Adj. 365D: 922 lbs.
 BW:+2.8 WW:+42 YW:+71 Milk:+14 TM:+35

Choose one or take them both home

53 LADY OF PEAK DOT 794W

FEMALE PDAR 794W 1587273 November 01 2009
 S A V 8180 TRAVELER 004 SITZ TRAVELER 8180
 S A V 004 CAPACITY 5234 BOYD FOREVER LADY 8003
 S A V ERICA 1141 S A F 598 BANDO 5175
 S A V ERICA 8111
 S A R NEW TREND 4100 2080 L F NEW TREND 4100
 LADY OF PEAK DOT 504M CHAMPION HILL POCAHONTAS
 LADY OF PEAK DOT 552E GET-A-LONG CASSIUS 321
 LADY OF PEAK DOT 337C
 BW: 76 lbs. Adj. 205D: 712 lbs. Adj. 365D: 1119 lbs.
 BW:+3.0 WW:+45 YW:+75 Milk:+19 TM:+42

54 MIA OF PEAK DOT 773W

FEMALE PDAR 773W 1576603 October 08 2009
 S A V 8180 TRAVELER 004 SITZ TRAVELER 8180
 S A V 004 CAPACITY 5234 BOYD FOREVER LADY 8003
 S A V ERICA 1141 S A F 598 BANDO 5175
 S A V ERICA 8111
 CHAMPION HILL GENERAL STONE CENTURY TOUCHSTONE 131
 CEDAR CREEK 302G R&J LADY 1427
 CEDAR IMPRESSIVE MR IMPRESSIVE HK 891
 MIA OF PEAK DOT 27L
 BW: 82 lbs. Adj. 205D: 641 lbs. Adj. 365D: 922 lbs.
 BW:+3.2 WW:+35 YW:+61 Milk:+17 TM:+35

Choose one or take them both home

55 DUCHESS OF PEAK DOT 751W

FEMALE PDAR 751W 1576604 September 19 2009
 BALDRIDGE KABOOM K243 JAUER 353 TRAVELER 589 27
 MOHNEN DYNAMITE 1356 PLEASANTA OF CONANGA 736
 MOHNEN JILT 910 CLEARWATER PAF SEVILLA 1977
 MOHNEN JILT 143
 S A R NEW TREND 4100 2080 L F NEW TREND 4100
 DUCHESS OF PEAK DOT 186T CHAMPION HILL POCAHONTAS
 DUCHESS OF PEAK DOT 874L HF MOST WANTED 46H
 DUCHESS OF PEAK DOT 762G
 BW: 82 lbs. Adj. 205D: 587 lbs. Adj. 365D: 876 lbs.
 BW:+4.0 WW:+44 YW:+87 Milk:+11 TM:+33

56 MIA OF PEAK DOT 797W

FEMALE PDAR 797W 1576611 November 07 2009
 BALDRIDGE KABOOM K243 JAUER 353 TRAVELER 589 27
 MOHNEN DYNAMITE 1356 PLEASANTA OF CONANGA 736
 MOHNEN JILT 910 CLEARWATER PAF SEVILLA 1977
 MOHNEN JILT 143
 PEAK DOT PRIME CUT 433M BASIN PRIME CUT 354K
 MIA OF PEAK DOT 440T BARDOLIA OF PEAK DOT 572E
 MIA OF PEAK DOT 520N S A R FAME 2089
 MIA OF PEAK DOT 405J
 BW: 79 lbs. Adj. 205D: 804 lbs. Adj. 365D: 1143 lbs.
 BW:+3.2 WW:+63 YW:+105 Milk:+14 TM:+46

Choose one or take them both home



DUCHESS OF PEAK DOT 751W



MIA OF PEAK DOT 797W

Peak Dot Ranch Heifers...

57 MIA OF PEAK DOT 795W	
FEMALE	PDAR 795W 1576612 November 03 2009
BALDRIDGE KABOOM K243	JAUER 353 TRAVELER 589 27
MOHNEN DYNAMITE 1356	PLEASANTA OF CONANGA 736
MOHNEN JILT 910	CLEARWATER PAF SEVILLA 1977
	MOHNEN JILT 143
STEVENSON BRUNO 6371	STEVENSON BRUNO 561G
MIA OF PEAK DOT 731R	STEVENSON QUEEN 828F
MIA OF PEAK DOT 539E	HF WALK-ON 14C
	MIA OF PEAK DOT 604Z
BW: 82 lbs. Adj. 205D: 620 lbs. Adj. 365D: 922 lbs.	
BW:+2.8 WW:+41 YW:+81 Milk:+17 TM:+38	

58 ROSILLA OF PEAK DOT 813W	
FEMALE	PDAR 813W 1576605 November 25 2009
BALDRIDGE KABOOM K243	JAUER 353 TRAVELER 589 27
MOHNEN DYNAMITE 1356	PLEASANTA OF CONANGA 736
MOHNEN JILT 910	CLEARWATER PAF SEVILLA 1977
	MOHNEN JILT 143
BASIN PRIME CUT 354K	SUMMITCREST PRIME CUT 1G42
ROSILLA OF PEAK DOT 157T	BASIN HEIRESS 353
ROSILLA OF PEAK DOT 642N	HF MOST WANTED 46H
	ROSILLA OF PEAK DOT 615F
BW: 72 lbs. Adj. 205D: 754 lbs. Adj. 365D: 1084 lbs.	
BW:+1.4 WW:+52 YW:+94 Milk:+16 TM:+42	

Choose one or take them both home

59 HEATHER OF PEAK DOT 783W	
FEMALE	PDAR 783W 1576596 October 15 2009
S A V 8180 TRAVELER 004	SITZ TRAVELER 8180
S A V 004 CAPACITY 5234	BOYD FOREVER LADY 8003
S A V ERICA 1141	S A F 598 BANDO 5175
	S A V ERICA 8111
ELLIOTT FORTUNE 16M	STEVENSON FORTUNE 425C
HEATHER OF PEAK DOT 711R	DOUBLE AA SUSIE 295'00
HEATHER OF PEAK DOT 536M	S A R FAME 2089
	LADY OF PEAK DOT 634K
BW: 86 lbs. Adj. 205D: 576 lbs. Adj. 365D: 904 lbs.	
BW:+4.7 WW:+45 YW:+76 Milk:+16 TM:+39	

60 ANN OF PEAK DOT 726W	
FEMALE	PDAR 726W 1576589 September 10 2009
BALDRIDGE KABOOM K243	JAUER 353 TRAVELER 589 27
MOHNEN DYNAMITE 1356	PLEASANTA OF CONANGA 736
MOHNEN JILT 910	CLEARWATER PAF SEVILLA 1977
	MOHNEN JILT 143
S A V 004 CAPACITY 5234	S A V 8180 TRAVELER 004
ANN OF PEAK DOT 824T	S A V ERICA 1141
ANN OF PEAK DOT 861L	HF YOUNG GUN 139J
	WINDOVER LADY ANN 48X
BW: 83 lbs. Adj. 205D: 616 lbs. Adj. 365D: 943 lbs.	
BW:+3. WW:+46 YW:+88 Milk:+12 TM:+35	

Choose one or take them both home

61 ANNIE K OF PEAK DOT 763W	
FEMALE	PDAR 763W 1578632 October 02 2009
S A V 004 PREDOMINANT 4438	S A V 8180 TRAVELER 004
PEAK DOT PREDOMINANT 92S	S A V EMBLYNETTE 1182
MIA OF PEAK DOT 511K	SCA 03H OF IDEAL 1418
	MIA OF PEAK DOT 950H
DOUBLE AA RITO 206'97	DOUBLE AA RETO 554'93
DOUBLE AA ANNIE K 542'01	DOUBLE AA ANNIE K 504'90
DOUBLE AA ANNIE K 266'96	DOUBLE AA BARDOLIER 15'90
	DOUBLE AA ANNIE K 543'91
BW: 86 lbs. Adj. 205D: 644 lbs. Adj. 365D: 921 lbs.	
BW:+3.6 WW:+40 YW:+71 Milk:+ TM:+31	

62 BARBARA OF PEAK DOT 746W	
FEMALE	PDAR 746W 1576583 September 15 2009
S A V 004 PREDOMINANT 4438	S A V 8180 TRAVELER 004
PEAK DOT PREDOMINANT 92S	S A V EMBLYNETTE 1182
MIA OF PEAK DOT 511K	SCA 03H OF IDEAL 1418
	MIA OF PEAK DOT 950H
S A R FAME 2089	S A F FAME
BARBARA OF PEAK DOT 520M	THREE TREES SKYMERE 57X7
BARBARA OF PEAK DOT 563K	PEAK DOT STOCKMAN 120G
	BARBARA OF PEAK DOT 637F
BW: 87 lbs. Adj. 205D: 533 lbs. Adj. 365D: 823 lbs.	
BW:+4.5 WW:+32 YW:+63 Milk:+14 TM:+30	

Choose one or take them both home



ANNIE K OF PEAK DOT 763W



BARBARA OF PEAK DOT 746W

Peak Dot Ranch Heifers...



CEDAR OF PEAK DOT 762W



BARDOLIA OF PEAK DOT 754W

63 CEDAR OF PEAK DOT 762W	
FEMALE	PDAR 762W 1576581 October 01 2009
S A V 004 PREDOMINANT 4438	S A V 8180 TRAVELER 004
PEAK DOT PREDOMINANT 92S	S A V EMBLYNETTE 1182
MIA OF PEAK DOT 511K	SCA 03H OF IDEAL 1418
	MIA OF PEAK DOT 950H
S A V 004 PREDOMINANT 4438	S A V 8180 TRAVELER 004
CEDAR OF PEAK DOT 558S	S A V EMBLYNETTE 1182
CEDAR OF PEAK DOT 562K	PEAK DOT STOCKMAN 120G
	CEDAR CREEK 13F
BW: 76 lbs. Adj. 205D: 612 lbs. Adj. 365D: 910 lbs.	
BW:+2.3 WW:+45 YW:+80 Milk:+15 TM:+38	

64 BARDOLIA OF PEAK DOT 754W	
FEMALE	PDAR 754W 1590168 September 20 2009
S A V 004 PREDOMINANT 4438	S A V 8180 TRAVELER 004
PEAK DOT PREDOMINANT 82S	S A V EMBLYNETTE 1182
PRIDE OF PEAK DOT 532K	DOUBLE AA RITO 287'97
	WAYNE'S PRIDE OF 95
S A R FAME 2089	S A F FAME
BARDOLIA OF PEAK DOT 290M	THREE TREES SKYMERE 57X7
MIA OF PEAK DOT 315C	FREYS EXTRA PROFIT
	MIA OF PEAK DOT 72W
BW: 86 lbs. Adj. 205D: 530 lbs. Adj. 365D: 926 lbs.	
BW:+4.0 WW:+38 YW:+69 Milk:+13 TM:+31	

Choose one or take them both home

65 ANNIE K OF PEAK DOT 787W	
FEMALE	PDAR 787W 1576616 October 19 2009
S A V 004 PREDOMINANT 4438	S A V 8180 TRAVELER 004
PEAK DOT PREDOMINANT 92S	S A V EMBLYNETTE 1182
MIA OF PEAK DOT 511K	SCA 03H OF IDEAL 1418
	MIA OF PEAK DOT 950H
PEAK DOT HOBSON 57N	STEVENSON BRUNO 6371
ANNIE K OF PEAK DOT 474S	LADY OF PEAK DOT 558K
DOUBLE AA ANNIE K 271'95	PEAK DOT BARDOLINE 43B
	DOUBLE AA ANNIE K 514'91
BW: 83 lbs. Adj. 205D: 581 lbs. Adj. 365D: 909 lbs.	
BW:+3.3 WW:+36 YW:+69 Milk:+15 TM:+33	

66 LADY OF PEAK DOT 775W	
FEMALE	PDAR 775W 1576598 October 10 2009
S A V 004 PREDOMINANT 4438	S A V 8180 TRAVELER 004
PEAK DOT PREDOMINANT 82S	S A V EMBLYNETTE 1182
PRIDE OF PEAK DOT 532K	DOUBLE AA RITO 287'97
	WAYNE'S PRIDE OF 95
S A R FAME 2089	S A F FAME
LADY OF PEAK DOT 503M	THREE TREES SKYMERE 57X7
LADY OF PEAK DOT 645K	SCA 03H OF IDEAL 1418
	LADY OF PEAK DOT 683Z
BW: 83 lbs. Adj. 205D: 620 lbs. Adj. 365D: 943 lbs.	
BW:+4.2 WW:+39 YW:+72 Milk:+13 TM:+33	

Choose one or take them both home

67 BARBARA OF PEAK DOT 712W	
FEMALE	PDAR 712W 1540918 September 06 2009
D H D TRAVELER 6807	Q A S TRAVELER 23-4
DUFF ENCORE 702	BEMINDFUL MAID D H D 0807
O C C DIXIE ERICA 814G	O C C ANCHOR 771A
	O C C DIXIE ERICA 764C
PEAK DOT HOBSON 57N	STEVENSON BRUNO 6371
BARBARA OF PEAK DOT 442R	LADY OF PEAK DOT 558K
BARBARA OF PEAK DOT 572N	S A V SAUGAHATCHEE 9374
	BARBARA OF PEAK DOT 927H
BW: 83 lbs. Adj. 205D: 563 lbs. Adj. 365D: 803 lbs.	
BW:+3.9 WW:+35 25 YW:+18 Milk:+16 TM:+34	

68 MIA OF PEAK DOT 767W	
FEMALE	PDAR 767W 1578671 October 05 2009
D H D TRAVELER 6807	Q A S TRAVELER 23-4
DUFF ENCORE 702	BEMINDFUL MAID D H D 0807
O C C DIXIE ERICA 814G	O C C ANCHOR 771A
	O C C DIXIE ERICA 764C
CHAMPION HILL GENERAL STONE	CENTURY TOUCHSTONE 131
MIA OF PEAK DOT 915H	R&J LADY 1427
MIA OF PEAK DOT 41W	WALDECK SHOCKER
	MIA OF PEAK DOT 205R
BW: 89 lbs. Adj. 205D: 615 lbs. Adj. 365D: 916 lbs.	
BW:+4.9 WW:+37 YW:+71 Milk:+10 TM:+29	

Choose one or take them both home

Peak Dot Ranch Heifers...



The 2011 Peak Dot Ranch Sale Heifers...

69 PRIDE OF PEAK DOT 756W

FEMALE PDAR 756W 1578670 September 26 2009
 D H D TRAVELER 6807 Q A S TRAVELER 23-4
 DUFF ENCORE 702 BEMINDFUL MAID D H D 0807
 O C C DIXIE ERICA 814G O C C ANCHOR 771A
 BASIN PRIME CUT 354K O C C DIXIE ERICA 764C
 PRIDE OF PEAK DOT 581S SUMMITCREST PRIME CUT 1G42
 WAYNE'S PRIDE OF 95 BASIN HEIRESS 353
 FREYS EXTRA PROFIT
 WAYNE'S PRIDE OF 86
 BW: 78 lbs. Adj. 205D: 570 lbs. Adj. 365D: 837 lbs.
 BW:+3.0 WW:+33 YW:+56 Milk:+15 TM:+32

70 BARDOLIA OF PEAK DOT 716W

FEMALE PDAR 716W 1540880 September 07 2009
 D H D TRAVELER 6807 Q A S TRAVELER 23-4
 DUFF ENCORE 702 BEMINDFUL MAID D H D 0807
 O C C DIXIE ERICA 814G O C C ANCHOR 771A
 BASIN PRIME CUT 354K O C C DIXIE ERICA 764C
 BARDOLIA OF PEAK DOT 708R SUMMITCREST PRIME CUT 1G42
 BASIN HEIRESS 353
 BARDOLIA OF PEAK DOT 572E PEAK DOT ROMEO 27C
 LADY OF PEAK DOT 223R
 BW: 80 lbs. Adj. 205D: 508 lbs. Adj. 365D: 787 lbs.
 BW:+2.7 WW:+35 YW:+63 Milk:+12 TM:+30

Choose one or take them both home

71 MIA OF PEAK DOT 774W

FEMALE PDAR 774W 1576597 October 09 2009
 S A V 004 PREDOMINANT 4438 S A V 8180 TRAVELER 004
 PEAK DOT PREDOMINANT 82S S A V EMBLYNETTE 1182
 PRIDE OF PEAK DOT 532K DOUBLE AA RITO 287'97
 WAYNE'S PRIDE OF 95
 S A R NEW TREND 4100 2080 L F NEW TREND 4100
 MIA OF PEAK DOT 219M CHAMPION HILL POCAHONTAS
 MIA OF PEAK DOT 569K 2TM STOCKMANS OSCAR 210
 MIA OF PEAK DOT 736G
 BW: 78 lbs. Adj. 205D: 674 lbs. Adj. 365D: 951 lbs.
 BW:+3.3 WW:+45 YW:+82 Milk:+16 TM:+39

72 LADY OF PEAK DOT 769W

FEMALE PDAR 769W 1586271 October 06 2009
 S A V 004 PREDOMINANT 4438 S A V 8180 TRAVELER 004
 PEAK DOT PREDOMINANT 92S S A V EMBLYNETTE 1182
 MIA OF PEAK DOT 511K SCA 03H OF IDEAL 1418
 MIA OF PEAK DOT 950H
 S A V SAUGAHATCHEE 9374 LEACHMAN SAUGAHATCHEE
 LADY OF PEAK DOT 506M S A V DOMINIQUE 5003
 LADY OF PEAK DOT 768G 2TM STOCKMANS OSCAR 210
 LADY OF PEAK DOT 143A
 BW: 84 lbs. Adj. 205D: 594 lbs. Adj. 365D: 927 lbs.
 BW:+3.4 WW:+36 YW:+68 Milk:+16 TM:+34

Choose one or take them both home

73 HEROINE OF PEAK DOT 765W

FEMALE PDAR 765W 1576526 October 04 2009
 S A V 004 PREDOMINANT 4438 S A V 8180 TRAVELER 004
 PEAK DOT PREDOMINANT 82S S A V EMBLYNETTE 1182
 PRIDE OF PEAK DOT 532K DOUBLE AA RITO 287'97
 WAYNE'S PRIDE OF 95
 S A V 004 PREDOMINANT 4438 S A V 8180 TRAVELER 004
 HEROINE OF PEAK DOT 535S S A V EMBLYNETTE 1182
 HEROINE OF PEAK DOT 811G 2TM STOCKMANS OSCAR 210
 WINDOVER HEROINE 13U
 BW: 82 lbs. Adj. 205D: 678 lbs. Adj. 365D: 920 lbs.
 BW:+4.2 WW:+46 YW:+84 Milk:+17 TM:+40



Peak Dot Ranch Fall Bulls...



PEAK DOT PREDOMINANT 537W - LOT 74

Lead off bull for the 2011 sale. Herd bull material. This Predominant son has the style and character of a real breeding bull. He posted some of the top weights every time he crossed the scale. He earned a weaning weight of 902lbs for a weaning ratio of 116. His young Basin Prime Cut 354K daughter is off to a great career and is very typical of the Basin Prime Cut 354K daughters you will find in production at Ring Creek Farms and Peak Dot Ranch.



PEAK DOT ENCORE 543W - LOT 75

A powerful growth bull with added length by Duff Encore 702. He should leave behind a tremendous set of daughters. He comes from one of our best New Trend cows. A maternal brother sold in last years sale to Rick Vervallcke. A maternal sister sold to Jean-Francois Leblond and a maternal sister by SAV Iron Mountain 8066 is already starting to take notice in the fall heifer calves.



Lots 75 and Lot 74

74 PEAK DOT PREDOMINANT 537W

MALE	PDAR 537W	1540925	September 10 2009
S A V 8180 TRAVELER 004	SITZ TRAVELER 8180		
S A V 004 PREDOMINANT 4438	BOYD FOREVER LADY 8003		
S A V EMBLYNETTE 1182	S A F 598 BANDO 5175		
	S A V EMBLYNETTE 7319		
BASIN PRIME CUT 354K	SUMMITCREST PRIME CUT 1G42		
CEDAR OF PEAK DOT 844T	BASIN HEIRESS 353		
CEDAR OF PEAK DOT 561K	PEAK DOT STOCKMAN 120G		
	CEDAR CREEK LADY 125E		
BW: 80 lbs. Adj. 205D: 902 lbs. Adj. 365D: 1400 lbs.			
BW:+2.7 WW:+59 YW:+96 Milk:+20 TM:+50			

75 PEAK DOT ENCORE 543W

MALE	PDAR 543W	1557559	September 18 2009
D H D TRAVELER 6807	Q A S TRAVELER 23-4		
DUFF ENCORE 702	BEMINDFUL MAID D H D 0807		
O C C DIXIE ERICA 814G	O C C ANCHOR 771A		
	O C C DIXIE ERICA 764C		
S A R NEW TREND 4100 2080	L F NEW TREND 4100		
ANNIE K OF PEAK DOT 930P	CHAMPION HILL POCAHONTAS		
ANNIE K OF PEAK DOT 723L	DOUBLE AA RITO 287'97		
	WAYNE'S PRIDE 22E		
BW: 82 lbs. Adj. 205D: 796 lbs. Adj. 365D: 1288 lbs.			
BW:+3.7 WW:+49 YW:+82 Milk:+14 TM:+39			

Peak Dot Ranch Fall Bulls...



PEAK DOT CAPACITY 515W - LOT 76

Powerful rump, stifle and hind quarter. Nate Marrin identified this guy in early January as his top pick from the fall bull pen. His dam is excellent and his grandam and great grandam are both in the embryo program with a large number of embryos expected from them this spring. His dam has produced bulls which have sold in past sales to Garvin Kostal, Brent Cheek and Smith Ranches.



PEAK DOT CAPACITY 318T

SAV 004 Capacity 5234 son produced from the same cow family as lot 76. Purchased by Hirshe Angus from the 2008 spring sale.

76 PEAK DOT CAPACITY 515W	
MALE	PDAR 515W 1579751 September 05 2009
S A V 8180 TRAVELER	SITZ TRAVELER 8180
S A V 004 CAPACITY 5234	BOYD FOREVER LADY 8003
S A V ERICA 1141	S A F 598 BANDO 5175
	S A V ERICA 8111
STEVENSON BRUNO 6371	STEVENSON BRUNO 561G
BARBARA OF PEAK DOT 412N	STEVENSON QUEEN 828F
BARBARA OF PEAK DOT 519K	HF MOST WANTED 46H
	BARBARA OF PEAK DOT 927H
BW: 85 lbs. Adj. 205D: 748 lbs. Adj. 365D: 1251 lbs.	
BW:+3.4 WW:+39 YW:+70 Milk:+21 TM:+41	

77 PEAK DOT PREDOMINANT 506W	
MALE	PDAR 506W 1540901 September 03 2009
S A V 8180 TRAVELER 004	SITZ TRAVELER 8180
S A V 004 PREDOMINANT 4438	BOYD FOREVER LADY 8003
S A V EMBLYNETTE 1182	S A F 598 BANDO 5175
	S A V EMBLYNETTE 7319
STEVENSON BRUNO 6371	STEVENSON BRUNO 561G
LADY OF PEAK DOT 833T	STEVENSON QUEEN 828F
LADY OF PEAK DOT 533K	SCA 03H OF IDEAL 1418
	LADY OF PEAK DOT 623F
BW: 79 lbs. Adj. 205D: 795 lbs. Adj. 365D: 1339 lbs.	
BW:+3.6 WW:+48 YW:+84 Milk:+22 TM:+46	

78 PEAK DOT ENCORE 531W	
MALE	PDAR 531W 1540873 September 09 2009
D H D TRAVELER 6807	Q A S TRAVELER 23-4
DUFF ENCORE 702	BEMINDFUL MAID D H D 0807
O C C DIXIE ERICA 814G	O C C ANCHOR 771A
	O C C DIXIE ERICA 764C
S A V SAUGAHATCHEE 9374	LEACHMAN SAUGAHATCHEE
QUEEN OF PEAK DOT 536N	S A V DOMINIQUE 5003
CEDAR CREEK QUEEN 322F	FREYS EXTRA PROFIT
	CEDAR CREEK QUEEN
BW: 90 lbs. Adj. 205D: 819 lbs. Adj. 365D: 1368 lbs.	
BW:+4.4 WW:+44 YW:+72 Milk:+17 TM:+39	

79 PEAK DOT GRASSLANDS 553W	
MALE	PDAR 553W NO PAPER October 04 2009
WILBAR ADVANTAGE 202R	SANDY BAR ADVANTAGE 43M
SANDY BAR GRASSLANDS 94T	WILBAR KEEPSAKE 929N
SANDY BAR JEMINA 22N	LAMBS INNOVATOR 86J
	SANDY BAR JEMINA 54D
STEVENSON BRUNO 6371	STEVENSON BRUNO 561G
HEROINE OF PEAK DOT 376T	STEVENSON QUEEN 828F
HEROINE OF PEAK DOT 553K	DOUBLE AA RITO 28797
	HEROINE OF PEAK DOT 246B
BW: 81 lbs. Adj. 205D: 915 lbs. Adj. 365D: 1352 lbs.	
BW:+4.2 WW:+53 YW:+84 Milk:+17 TM:+44	



BARBARA OF PEAK DOT 519K

The grandam of lot 76

Peak Dot Ranch Fall Bulls...



PEAK DOT CAPACITY 601W - LOT 80

A moderate, muscular, beef bull by Capacity with plenty of performance. If you're looking for heavier calves in the fall mark this guy. He posted a weaning weight of 991lbs and a weaning ratio of 128.



PEAK DOT PREDOMINANT 547W - LOT 82

A big, thick, hairy, gentle, teddy bear. He is always the first to meet you when you enter the pen and likes to be scratched. His productive dam has produced progeny which have sold to Mykle Baerg, Ring Creek Farm, Allanville Angus, and Twin XX Ranch.



PEAK DOT PREDOMINANT 504W - LOT 81

A true son of Predominant with thickness, volume and mass. Dam is a young Basin Prime Cut 354K daughter. Grandam is an outstanding embryo producer that has produced numerous sale features in the past.



PEAK DOT ENCORE 520W - LOT 83

Easy fleshing low maintenance type of bull with balanced numbers that would work in tough conditions with no extra care. His New Trend dam is a consistent producer. We have three daughters active in the herd. She also produced a bull in the 2009 sale which sold to Dale F McGlynn.

80 PEAK DOT CAPACITY 601W	
MALE	PDAR 601W 1579763 November 16 2009
S A V 8180 TRAVELER 004	SITZ TRAVELER 8180
S A V 004 CAPACITY 5234	BOYD FOREVER LADY 8003
S A V ERICA 1141	S A F 598 BANDO 5175
	S A V ERICA 8111
S A R FAME 2089	S A F FAME
LADY OF PEAK DOT 521M	THREE TREES SKYMERE 57X7
LADY OF PEAK DOT 580K	HF MOST WANTED 46H
	LADY OF PEAK DOT 992H
BW: 83 lbs. Adj. 205D: 991 lbs. Adj. 365D: 1387 lbs.	
BW:+3.2 WW:+59 YW:+90 Milk:+18 TM:+48	

82 PEAK DOT PREDOMINANT 547W	
MALE	PDAR 547W 1579749 September 17 2009
S A V 004 PREDOMINANT 4438	S A V 8180 TRAVELER 004
PEAK DOT PREDOMINANT 92S	S A V EMBLYNETTE 1182
MIA OF PEAK DOT 511K	SCA 03H OF IDEAL 1418
	MIA OF PEAK DOT 950H
SCA 03H OF IDEAL 1418	IDEAL 1418 OF 8103 4286
CEDAR OF PEAK DOT 551K	SCA 20E OF IDEAL 033 7258
CEDAR CREEK LADY 54B	S V F RANCHERO
	LADY OLE SASKALTA 17M
BW: 85 lbs. Adj. 205D: 790 lbs. Adj. 365D: 1265 lbs.	
BW:+2.9 WW:+41 YW:+73 Milk:+13 TM:+34	

81 PEAK DOT PREDOMINANT 504W	
MALE	PDAR 504W 1540899 September 03 2009
S A V 8180 TRAVELER 004	SITZ TRAVELER 8180
S A V 004 PREDOMINANT 4438	BOYD FOREVER LADY 8003
S A V EMBLYNETTE 1182	S A F 598 BANDO 5175
	S A V EMBLYNETTE 7319
BASIN PRIME CUT 354K	SUMMITCREST PRIME CUT 1G42
PANSY OF PEAK DOT 834T	BASIN HEIRESS 353
PANSY OF PEAK DOT 329J	MERIT 6105
	PANSY OF PEAK DOT 760G
BW: 80 lbs. Adj. 205D: 797 lbs. Adj. 365D: 1277 lbs.	
BW:+3.5 WW:+48 YW:+84 Milk:+20 TM:+44	

83 PEAK DOT ENCORE 520W	
MALE	PDAR 520W 1540869 September 06 2009
D H D TRAVELER 6807	Q A S TRAVELER 23-4
DUFF ENCORE 702	BEMINDFUL MAID D H D 0807
O C C DIXIE ERICA 814G	O C C ANCHOR 771A
	O C C DIXIE ERICA 764C
S A R NEW TREND 4100 2080	L F NEW TREND 4100
BARBARA OF PEAK DOT 501M	CHAMPION HILL POCAHONTAS
BARBARA OF PEAK DOT 812G	O S U PANAMA 4178
	BARBARA OF PEAK DOT 344C
BW: 88 lbs. Adj. 205D: 801 lbs. Adj. 365D: 1248 lbs.	
BW:+4.6 WW:+45 YW:+82 Milk:+16 TM:+39	

Peak Dot Ranch Fall Bulls...



PEAK DOT PREDOMINANT 550W - LOT 84

A stock bull with a great amount of eye appeal, deep bodied, well patterned bull with a strong hip and top. His sire Peak Dot Predominant 92S has really left us a bunch of good athletic structurally correct cattle.

84 PEAK DOT PREDOMINANT 550W

MALE	PDAR 550W	1582174	September 19 2009
S A V 004 PREDOMINANT 4438	S A V 8180 TRAVELER 004		
PEAK DOT PREDOMINANT 92S	S A V EMBLYNETTE 1182		
MIA OF PEAK DOT 511K	SCA 03H OF IDEAL 1418		
	MIA OF PEAK DOT 950H		
STEVENSON RAINMAKER D15K	SITZ S L S RAINMAKER 7596		
PRIDE OF PEAK DOT 484N	STEVENSON LASS 523H		
PRICE OF PEAK DOT 305J	PEAK DOT STOCKMAN 11F		
	WINDOVER PRIDE 6U		
BW: 83 lbs. Adj. 205D: 771 lbs. Adj. 365D: 1210 lbs.			
BW:+2.4 WW:+39 YW:+66 Milk:+12 TM:+32			



LADY OF PEAK DOT 808S

The \$12,000 1/2 interest maternal sister to lot 80 purchased by Hillcrest Enterprises.



**PEAK DOT CAPACITY 601W - LOT 80
AND
PEAK DOT PREDOMINANT 550W - LOT 84**

85 PEAK DOT ENCORE 534W

MALE	PDAR 534W	1540868	September 09 2009
D H D TRAVELER 6807	Q A S TRAVELER 23-4		
DUFF ENCORE 702	BEMINDFUL MAID D H D 0807		
O C C DIXIE ERICA 814G	O C C ANCHOR 771A		
	O C C DIXIE ERICA 764C		
HF YOUNG GUN 139J	GREENS PREMIUM 7578		
PLIA OF PEAK DOT 265M	R F PRINCESS BLACKCAP 259C		
MIA OF PEAK DOT 314C	FREYS EXTRA PROFIT		
	MIA OF PEAK DOT 151A		
BW: 84 lbs. Adj. 205D: 812 lbs. Adj. 365D: 1270 lbs.			
BW:+3.8 WW:+45 YW:+70 Milk:+15 TM:+38			

86 PEAK DOT CAPACITY 535W

MALE	PDAR 535W	1579733	September 10 2009
S A V 8180 TRAVELER 004	SITZ TRAVELER 8180		
S A V 004 CAPACITY 5234	BOYD FOREVER LADY 8003		
S A V ERICA 1141	S A F 598 BANDO 5175		
	S A V ERICA 8111		
S A V 004 PREDOMINANT 4438	S A V 8180 TRAVELER 004		
HYALITE OF PEAK DOT 831S	S A V EMBLYNETTE 1182		
HYALITE OF PEAK DOT 742L	DOUBLE AA RITO 287'97		
	LADY OF PEAK DOT 349C		
BW: 86 lbs. Adj. 205D: 819 lbs. Adj. 365D: 1328 lbs.			
BW:+4.2 WW:+54 YW:+90 Milk:+18 TM:+45			

Peak Dot Ranch Fall Bulls...

Three Duff Encore 702 son that are all personal favorites. They posses all the true traits that have made Angus the most popular breed in North America. True Aberdeen Angus characteristics, thick made, easy fleshing, with a nice head and wide muzzle. They occupy every inch of there body with pounds. You will not see a lot of day light under these fellows. A reputable stockman from Fort Shaw Mt. told me you do not get paid much for all that daylight under a animal because it does not weigh anything.



Duff Encore 702 sons. Lots 87, 88, and 89



PEAK DOT ENCORE 525W - LOT 87

87	PEAK DOT ENCORE 525W
MALE	PDAR 525W 1540921 September 08 2009
D H D TRAVELER 6807	Q A S TRAVELER 23-4
DUFF ENCORE 702	BEMINDFUL MAID D H D 0807
O C C DIXIE ERICA 814G	O C C ANCHOR 771A CAF
	O C C DIXIE ERICA 764C
S A V 004 PREDOMINANT 4438	S A V 8180 TRAVELER 004
LADY OF PEAK DOT 830T	S A V EMBLYNETTE 1182
LADY OF PEAK DOT 320J	PEAK DOT STOCKMAN 12F
	LADY OF PEAK DOT 406D
BW: 82 lbs. Adj. 205D: 763 lbs. Adj. 365D: 1241 lbs.	
BW:+4.1 WW:+41 YW:+70 Milk:+13 TM:+34	



PEAK DOT ENCORE 502W - LOT 88

88	PEAK DOT ENCORE 502W
MALE	PDAR 502W 1540897 September 02 2009
D H D TRAVELER 6807	Q A S TRAVELER 23-4
DUFF ENCORE 702	BEMINDFUL MAID D H D 0807
O C C DIXIE ERICA 814G	O C C ANCHOR 771A
	O C C DIXIE ERICA 764C
S A V 004 PREDOMINANT 4438	S A V 8180 TRAVELER 004
ANNIE K OF PEAK DOT 806T	S A V EMBLYNETTE 1182
DOUBLE AA ANNIEK 203'01	DOUBLE AA RITO 206'97
	DOUBLE AA ANNIE K 58'90
BW: 79 lbs. Adj. 205D: 874 lbs. Adj. 365D: 1378 lbs.	
BW:+3.6 WW:+51 YW:+85 Milk:+16 TM:+42	



PEAK DOT ENCORE 517W - LOT 89

89	PEAK DOT ENCORE 517W
MALE	PDAR 517W 1540914 September 05 2009
D H D TRAVELER 6807	Q A S TRAVELER 23-4
DUFF ENCORE 702	BEMINDFUL MAID D H D 0807
O C C DIXIE ERICA 814G	O C C ANCHOR 771A
	O C C DIXIE ERICA 764C
S A V 004 PREDOMINANT 4438	S A V 8180 TRAVELER 004
BARBARA OF PEAK DOT 308T	S A V EMBLYNETTE 1182
BARBARA OF PEAK DOT 927H	CHAMPION HILL GENERAL STONE
	BARBARA OF PEAK DOT 59W
BW: 84 lbs. Adj. 205D: 860 lbs. Adj. 365D: 1250 lbs.	
BW:+4.6 WW:+49 YW:+81 Milk:+18 TM:+43	

Peak Dot Ranch Fall Bulls...



PEAK DOT GRASSLANDS 565W - LOT 90

On this page you will find a nice pair of bulls that both came off some thick angular SAV 004 Predominant 4438 daughters. Lot 90 is as correct and free moving as they come. This well muscled bull by the popular Grasslands posted a weaning weight of 915lbs and a weaning ratio of 118. Lot 566W is a smooth made son of Duff Encore 702 with added length.



Lot 90 back Lot 91 front



PEAK DOT ENCORE 566W - LOT 91



SALLY ANNE OF PEAK DOT 522S
The dam of lot 91 pictured here as a yearling.



PEAK DOT PRIME CUT 254U
Maternal brother to lot 91. Purchased by Bob McConville

90		PEAK DOT GRASSLANDS 565W	
MALE	PDAR 565W	1579738	October 04 2009
WILBAR ADVANTAGE 202R	SANDY BAR ADVANTAGE 43M		
SANDY BAR GRASSLANDS 94T	WILBAR KEEPSAKE 929N		
SANDY BAR JEMINA 22N	LAMBS INNOVATOR 86J		
	SANDY BAR JEMINA 54D		
S A V 004 PREDOMINANT 4438	S A V 8180 TRAVELER 004		
LADY OF PEAK DOT 813T	S A V EMBLYNETTE 1182		
LADY OF PEAK DOT 510K	SCA 03H OF IDEAL 1418		
	LADY OF PEAK DOT 43W		
BW: 81 lbs. Adj. 205D: 915 lbs. Adj. 365D: 1352 lbs.			
BW:+4.2 WW:+53 YW:+84 Milk:+17 TM:+44			

91		PEAK DOT ENCORE 566W	
MALE	PDAR 566W	1578825	October 06 2009
D H D TRAVELER 6807	Q A S TRAVELER 23-4		
DUFF ENCORE 702	BEMINDFUL MAID D H D 0807		
O C C DIXIE ERICA 814G	O C C ANCHOR 771A		
	O C C DIXIE ERICA 764C		
S A V 004 PREDOMINANT 4438	S A V 8180 TRAVELER 004		
SALLY ANNE OF PEAK DOT 522S	S A V EMBLYNETTE 1182		
SALLY ANNE OF PEAK DOT 244N	HF MOST WANTED 46H		
	SALLY ANNE OF PEAK DOT 906H		
BW: 80 lbs. Adj. 205D: 804 lbs. Adj. 365D: 1284 lbs.			
BW:+3.4 WW:+45 YW:+77 Milk:+17 TM:+40			

Peak Dot Ranch Fall Bulls...

PEAK DOT GRASSLANDS 514W - LOT 92



Lot 92 is a Grasslands bull that is ripped with raw muscle from front to back. Very correct with good feet and legs. With his added age he is ready to see some heavy service.



PEAK DOT PREDOMINANT 584W - LOT 93

92 PEAK DOT GRASSLANDS 514W

MALE PDAR 514W 1540913 September 05 2009
 WILBAR ADVANTAGE 202R SANDY BAR ADVANTAGE 43M
 SANDY BAR GRASSLANDS 94T WILBAR KEEPSAKE 929N
 SANDY BAR JEMINA 22N LAMBS INNOVATOR 86J
 S A V 004 CAPACITY 5234 SANDY BAR JEMINA 54D
 LADY OF PEAK DOT 803T S A V 8180 TRAVELER 004
 LADY OF PEAK DOT 806L S A V ERICA 1141
 PEAK DOT RANSOM 152H
 LADY OF PEAK DOT 402Y
 BW: 80 lbs. Adj. 205D: 843 lbs. Adj. 365D: 1267 lbs.
 BW:+4.0 WW:+49 YW:+75 Milk:+14 TM:+39

93 PEAK DOT PREDOMINANT 584W

MALE PDAR 584W 1587276 October 25 2009
 S A V 8180 TRAVELER 004 SITZ TRAVELER 8180
 S A V 004 PREDOMINANT 4438 BOYD FOREVER LADY 8003
 S A V EMBLYNETTE 1182 S A F 598 BANDO 5175
 S A V EMBLYNETTE 7319
 BASIN PRIME CUT 354K SUMMITCREST PRIME CUT 1G42
 BARBARA OF PEAK DOT 436R BASIN HEIRESS 353
 BARBARA OF PEAK DOT 525E HF WALK-ON 14C
 BARBARA OF PEAK DOT 85N
 BW: 82 lbs. Adj. 205D: 908 lbs. Adj. 365D: 1406 lbs.
 BW:+2.2 WW:+52 YW:+82 Milk:+19 TM:+45

The heaviest weaning bull from the fall calf crop...



PEAK DOT ENCORE 597W - LOT 94

94 PEAK DOT ENCORE 597W

MALE PDAR 597W 1578827 November 13 2009
 D H D TRAVELER 6807 Q A S TRAVELER 23-4
 DUFF ENCORE 702 BEMINDFUL MAID D H D 0807
 O C C DIXIE ERICA 814G O C C ANCHOR 771A
 O C C DIXIE ERICA 764C
 S A V 004 PREDOMINANT 4438 S A V 8180 TRAVELER 004
 MIA OF PEAK DOT 373T S A V EMBLYNETTE 1182
 MIA OF PEAK DOT 339J MERIT 6105
 LADY OF PEAK DOT 715G
 BW: 76 lbs. Adj. 205D: 1027 lbs. Adj. 365D: 1446 lbs.
 BW:+2.9 WW:+59 YW:+94 Milk:+22 TM:+52



MIA OF PEAK DOT 339J

Grandam of lot 94.

Peak Dot Ranch Fall Bulls...

PEAK DOT ENCORE 513W - LOT 95



Economical cost of gain is critical for stockers. Lots 95, 96 and 97 are three Duff Encore bulls in a row that are bred to add fleshing ease, pounds and doability. They should sire a pen of forage-converting calves that will gain more pounds for less dollars.



Encore bulls Lot 95, 97 and 96

95 PEAK DOT ENCORE 513W

MALE PDAR 513W 1540867 September 05 2009
 D H D TRAVELER 6807 Q A S TRAVELER 23-4
 DUFF ENCORE 702 BEMINDFUL MAID D H D 0807
 O C C DIXIE ERICA 814G O C C ANCHOR 771A
 HF YOUNG GUN 139J O C C DIXIE ERICA 764C
 BARBARA OF PEAK DOT 701L GREENS PREMIUM 7578
 BARBARA OF PEAK DOT 921H R F PRINCESS BLACKCAP 259C
 O S U PANAMA 4178
 BARBARA OF PEAK DOT 642F
 BW: 83 lbs. Adj. 205D: 730 lbs. Adj. 365D: 1138 lbs.
 BW:+3.6 WW:+41 YW:+69 Milk:+14 TM:+35



Encore bulls Lot 97 and Lot 95

96 PEAK DOT ENCORE 522W

MALE PDAR 522W 1540877 September 06 2009
 D H D TRAVELER 6807 Q A S TRAVELER 23-4
 DUFF ENCORE 702 BEMINDFUL MAID D H D 0807
 O C C DIXIE ERICA 814G O C C ANCHOR 771A
 S A R NEW TREND 4100 2080 O C C DIXIE ERICA 764C
 HEATHER OF PEAK DOT 948P L F NEW TREND 4100
 HEATHER OF PEAK DOT 787L CHAMPION HILL POCAHONTAS
 PEAK DOT GENERAL STONE 13F
 CEDAR CREEK 130F
 BW: 89 lbs. Adj. 205D: 764 lbs. Adj. 365D: 1252 lbs.
 BW:+4.8 WW:+47 YW:+80 Milk:+14 TM:+38



PEAK DOT PREDOMINANT 214U

Maternal brother to lot 95.

Purchased out of the 2010 Sale by Giem Ranches.

97 PEAK DOT ENCORE 527W

MALE PDAR 527W 1540879 September 08 2009
 D H D TRAVELER 6807 Q A S TRAVELER 23-4
 DUFF ENCORE 702 BEMINDFUL MAID D H D 0807
 O C C DIXIE ERICA 814G O C C ANCHOR 771A
 BASIN PRIME CUT 354K O C C DIXIE ERICA 764C
 BARDOLIA OF PEAK DOT 704R SUMMITCREST PRIME CUT 1G42
 BARDOLIA OF PEAK DOT 539K BASIN HEIRESS 353
 SCA 03H OF IDEAL 1418
 BARDOLIA OF PEAK DOT 980H
 BW: 87 lbs. Adj. 205D: 783 lbs. Adj. 365D: 1181 lbs.
 BW:+4.0 WW:+39 YW:+72 Milk:+17 TM:+37

Peak Dot Ranch Fall Bulls...

PEAK DOT DYNAMITE 540W - LOT 98



Here is one of the few Dynamite bulls in the sale. Dynamite bulls have been very popular in past sales. Lot 98 is one of the most attractive bulls in the entire offering. We think he could be the best for adding length, style and pounds. His SAV 004 Capacity 5234 dam is moderate and angular with lots of milk. His grandam is also the mother of Peak Dot Herd sire Peak Dot Predominant 82S. This past year we made a deal with Genex that saw Mohnen Dynamite 1356 going to Hawkeye in Billings Mt. He is now a permanent resident and if you ever get the chance you should stop in and see him. He is a big strong mature bull that is very hard to fault.



PEAK DOT EXPLOSION 99U

This good Dynamite son was a \$8500 selection of Semex Beef from the 2009 Fall Sale.



PEAK DOT ENCORE 507W - LOT 99

98 PEAK DOT DYNAMITE 540W	
MALE	PDAR 540W 1579736 September 12 2009
BALDRIDGE KABOOM K243	JAUER 353 TRAVELER 589 27
MOHNEN DYNAMITE 1356	PLEASANTA OF CONANGA 736
MOHNEN JILT 910	CLEARWATER PAF SEVILLA 1977
S A V 004 CAPACITY 5234	MOHNEN JILT 143
PRIDE OF PEAK DOT 826T	S A V 8180 TRAVELER 004
PRIDE OF PEAK DOT 532K	S A V ERICA 1141
	DOUBLE AA RITO 287'97
	WAYNE'S PRIDE OF 95
BW: 76 lbs. Adj. 205D: 754 lbs. Adj. 365D: 1204 lbs.	
BW:+3.4 WW:+47 YW:+88 Milk:+13 TM:+37	



PEAK DOT PREDOMINANT 210U

A maternal brother to lot 100. Purchased out of the 2010 sale by IV Ranch. Clayton Hoffarth has put a good set of Angus sires together the last few years by selecting top end Peak Dot bulls.

99 PEAK DOT ENCORE 507W	
MALE	PDAR 507W 1540902 September 03 2009
D H D TRAVELER 6807	Q A S TRAVELER 23-4
DUFF ENCORE 702	BEMINDFUL MAID D H D 0807
O C C DIXIE ERICA 814G	O C C ANCHOR 771A
S A V 004 CAPACITY 5234	O C C DIXIE ERICA 764C
LADY OF PEAK DOT 818T	S A V 8180 TRAVELER 004
LADY OF PEAK DOT 263M	S A V ERICA 1141
	HF YOUNG GUN 139J
	CEDAR CREEK PRINCESS 340X
BW: 70 lbs. Adj. 205D: 738 lbs. Adj. 365D: 1181 lbs.	
BW:+2.6 WW:+39 YW:+66 Milk:+15 TM:+35	

HEATHER OF PEAK DOT 856S
A maternal sister to lot 100.



100 PEAK DOT ENCORE 556W	
MALE	PDAR 556W 1579747 September 23 2009
D H D TRAVELER 6807	Q A S TRAVELER 23-4
DUFF ENCORE 702	BEMINDFUL MAID D H D 0807
O C C DIXIE ERICA 814G	O C C ANCHOR 771A
DOUBLE AA RITO 287'97	O C C DIXIE ERICA 764C
HEATHER OF PEAK DOT 526K	DOUBLE AA RETO 554'93
HEATHER OF PEAK DOT 709G	DOUBLE AA ANNIE K 507'92
	CHAMPION HILL GENERAL STONE
	HEATHER OF PEAK DOT 228B
BW: 88 lbs. Adj. 205D: 788 lbs. Adj. 365D: 1272 lbs.	
BW:+4.2 WW:+41 YW:+70 Milk:+14 TM:+35	

Peak Dot Ranch Fall Bulls...

PEAK DOT ENCORE 518W - LOT 103



Lot 103 is the result of breeding Encore to a Predominant daughter. He is a thick wide based bull with a low center of gravity that I would also consider a calving ease bull. His dam has several half and full sisters in the herd and his grandam is a past embryo donor.



BARBARA OF PEAK DOT 941H
Grandam of lot 103.



Two Duff Encore 702 sons that are mirror images of each other. Lot 99 and Lot 100.

101 PEAK DOT GRASSLANDS 593W

MALE PDAR 593W 1579765 November 06 2009
WILBAR ADVANTAGE 202R SANDY BAR ADVANTAGE 43M
SANDY BAR GRASSLANDS 94T WILBAR KEEPSAKE 929N
SANDY BAR JEMINA 22N LAMBS INNOVATOR 86J
S A V 004 PREDOMINANT 4438 SANDY BAR JEMINA 54D
BARBARA OF PEAK DOT 305T S A V 8180 TRAVELER 004
BARBARA OF PEAK DOT 927H S A V EMBLYNETTE 1182
CHAMPION HILL GENERAL STONE
BARBARA OF PEAK DOT 59W
BW: 76 lbs. Adj. 205D: 909 lbs. Adj. 365D: 1299 lbs.
BW:+3.5 WW:+49 YW:+80 Milk:+17 TM:+42

104 PEAK DOT ENCORE 529W

MALE PDAR 529W 1540878 September 09 2009
D H D TRAVELER 6807 Q A S TRAVELER 23-4
DUFF ENCORE 702 BEMINDFUL MAID D H D 0807
O C C DIXIE ERICA 814G O C C ANCHOR 771A
S A R NEW TREND 4100 2080 O C C DIXIE ERICA 764C
SUSIE OF PEAK DOT 954P L F NEW TREND 4100
CEDAR CREEK SUSIE 25B CHAMPION HILL POCAHONTAS
CANADIAN LUMBERJACK
SUSIE OF CEDAR CREEK
BW: 85 lbs. Adj. 205D: 698 lbs. Adj. 365D: 1137 lbs.
BW:+4.4 WW:+38 YW:+64 Milk:+13 TM:+32

102 PEAK DOT PREDOMINANT 603W

MALE PDAR 603W 1578775 November 17 2009
S A V 004 PREDOMINANT 4438 S A V 8180 TRAVELER 004
PEAK DOT PREDOMINANT 92S S A V EMBLYNETTE 1182
MIA OF PEAK DOT 511K SCA 03H OF IDEAL 1418
STEVENS BRUNO 6371 MIA OF PEAK DOT 950H
DUCHESS OF PEAK DOT 569N STEVENSON BRUNO 561G
DUCHESS OF PEAK DOT 770L STEVENSON QUEEN 828F
PEAK DOT GENERAL STONE 13F
DUCHESS OF PEAK DOT 532E
BW: 85 lbs. Adj. 205D: 875 lbs. Adj. 365D: 1359 lbs.
BW:+3.1 WW:+45 YW:+77 Milk:+19 TM:+42

105 PEAK DOT PREDOMINANT 605W

MALE PDAR 605W 1579761 November 21 2009
S A V 004 PREDOMINANT 4438 S A V 8180 TRAVELER 004
PEAK DOT PREDOMINANT 82S S A V EMBLYNETTE 1182
PRIDE OF PEAK DOT 532K DOUBLE AA RITO 287'97
WAYNE'S PRIDE OF 95
ELLIOTT FORTUNE 16M STEVENSON FORTUNE 425C
ANNIE K OF PEAK DOT 750R DOUBLE AA SUSIE 295'00
DOUBLE AA ANNIE K 22'99 SASKALTA BARDOLINE 329F
DOUBLE AA ANNIE K 543'92
BW: 82 lbs. Adj. 205D: 945 lbs. Adj. 365D: 1392 lbs.
BW:+3.5 WW:+54 YW:+88 Milk:+18 TM:+45

103 PEAK DOT ENCORE 518W

MALE PDAR 518W 1540915 September 05 2009
D H D TRAVELER 6807 Q A S TRAVELER 23-4
DUFF ENCORE 702 BEMINDFUL MAID D H D 0807
O C C DIXIE ERICA 814G O C C ANCHOR 771A
S A V 004 PREDOMINANT 4438 O C C DIXIE ERICA 764C
BARBARA OF PEAK DOT 336T S A V 8180 TRAVELER 004
BARBARA OF PEAK DOT 941H S A V EMBLYNETTE 1182
PEAK DOT GENERAL STONE 13F
BARBARA OF PEAK DOT 525E
BW: 74 lbs. Adj. 205D: 700 lbs. Adj. 365D: 1190 lbs.
BW:+3.1 WW:+40 YW:+68 Milk:+14 TM:+34

106 PEAK DOT CAPACITY 590W

MALE PDAR 590W 1579768 November 02 2009
S A V 8180 TRAVELER 004 SITZ TRAVELER 8180
S A V 004 CAPACITY 5234 BOYD FOREVER LADY 8003
S A V ERICA 1141 S A F 598 BANDO 5175
S A V ERICA 8111 S A V 8180 TRAVELER 004
S A V 004 PREDOMINANT 4438 S A V EMBLYNETTE 1182
JL MISSIE 06 137 SITZ ALLIANCE 6595
MVF MISSIE 144N HENDERSON JUSTINE MISSIE 27
BW: 78 lbs. Adj. 205D: 829 lbs. Adj. 365D: 1291 lbs.
BW:+3.0 WW:+48 YW:+81 Milk:+19 TM:+43

Peak Dot Ranch Fall Bulls...



Lot 107 is a SAV 004 Predominant 4438 son that displays volume, dimension feed efficiency with masculinity and early maturity. His dam is designed like many of the Basin Prime Cut 354K cows with good strong hips and well attached udders. His grandam is an embryo donor and we have several of her daughters in the herd.

Smith Ranch
Mendham, Saskatchewan
306-628-4235

Dear Carson,
Smith Ranch cattle out of Peak Dot bulls graded 81% Choice, which is very high for 12-13 month old cattle. Other purchased cattle of non Peak Dot genetics graded 43% choice. They were all shipped to JBS USA, Hyrum, Utah. Peak Dot Bulls made a difference.

Terry Smith
Smith Ranch

Quality Grades

% Prime	0.00%
%Choice	81.03%
%Select	18.97%
%Standard	0.00%
%Others	0.00%

PEAK DOT PREDOMINANT 562W - LOT 107

107 PEAK DOT PREDOMINANT 562W

MALE TW	PDAR 562W	1540929	September 11 2009
S A V 8180 TRAVELER 004	SITZ TRAVELER 8180		
S A V 004 PREDOMINANT 4438	BOYD FOREVER LADY 8003		
S A V EMBLYNETTE 1182	S A F 598 BANDO 5175		
	S A V EMBLYNETTE 7319		
BASIN PRIME CUT 354K	SUMMITCREST PRIME CUT 1G42		
PRINCESS OF PEAK DOT 847T	BASIN HEIRESS 353		
PRINCESS OF PEAK DOT 577K	SCA 03H OF IDEAL 1418		
	PRINCESS OF PEAK DOT 504E		
BW: 75 lbs. Adj. 205D: 836 lbs. Adj. 365D: 1410 lbs.			
BW:+2.8 WW:+49 YW:+86 Milk:+20 TM:+44			

108 PEAK DOT ENCORE 542W

MALE	PDAR 542W	1540864	September 12 2009
D H D TRAVELER 6807	Q A S TRAVELER 23-4		
DUFF ENCORE 702	BEMINDFUL MAID D H D 0807		
O C C DIXIE ERICA 814G	O C C ANCHOR 771A		
	O C C DIXIE ERICA 764C		
PEAK DOT GENERAL STONE 13F	CHAMPION HILL GENERAL STONE		
LADY OF PEAK DOT 257H	LADY OF PEAK DOT 223B		
LADY OF PEAK DOT 696Z	CANADIAN LUMBERJACK		
	LADY OF PDAR 106M		
BW: 87 lbs. Adj. 205D: 717 lbs. Adj. 365D: 1154 lbs.			
BW:+4.2 WW:+35 YW:+58 Milk:+10 TM:+28			



PRINCESS OF PEAK DOT 577K

Grandam of lot 107

109 PEAK DOT ENCORE 541W

MALE	PDAR 541W	1540884	September 12 2009
D H D TRAVELER 6807	Q A S TRAVELER 23-4		
DUFF ENCORE 702	BEMINDFUL MAID D H D 0807		
O C C DIXIE ERICA 814G	O C C ANCHOR 771A		
	O C C DIXIE ERICA 764C		
S A R NEW TREND 4100 2080	L F NEW TREND 4100		
JESSICA OF PEAK DOT 458S	CHAMPION HILL POCAHONTAS		
JESSICA OF PEAK DOT 319J	PEAK DOT GENERAL STONE 13F		
	JESSICA OF PEAK DOT 549E		
BW: 83 lbs. Adj. 205D: 750 lbs. Adj. 365D: 1166 lbs.			
BW:+3.7 WW:+40 YW:+70 Milk:+12 TM:+32			

110 PEAK DOT ENCORE 521W

MALE	PDAR 521W	1540881	September 06 2009
D H D TRAVELER 6807	Q A S TRAVELER 23-4		
DUFF ENCORE 702	BEMINDFUL MAID D H D 0807		
O C C DIXIE ERICA 814G	O C C ANCHOR 771A		
	O C C DIXIE ERICA 764C		
STEVENSON BRUNO 6371	STEVENSON BRUNO 561G		
DUCHESS OF PEAK DOT 716R	STEVENSON QUEEN 828F		
DUCHESS OF PEAK DOT 554K	PEAK DOT PANAMA 121G		
	DUCHESS OF PEAK DOT 948H		
BW: 80 lbs. Adj. 205D: 663 lbs. Adj. 365D: 1098 lbs.			
BW:+3.8 WW:+27 YW:+57 Milk:+18 TM:+32			

Peak Dot Ranch Fall Bulls...

PEAK DOT GRASSLANDS 546W - LOT 111



One of the best bulls in the auction. If you like correct well made cattle with balance, substance and shape you will like this guy.



Keith Lweis- QT Ranch
Keith has been buying bulls from Peak Dot Ranch for over 20 years.

111 PEAK DOT GRASSLANDS 546W

MALE PDAR 546W 1579748 September 16 2009

WILBAR ADVANTAGE 202R	SANDY BAR ADVANTAGE 43M
SANDY BAR GRASSLANDS 94T	WILBAR KEEPSAKE 929N
SANDY BAR JEMINA 22N	LAMBS INNOVATOR 86J
S A V 004 CAPACITY 5234	SANDY BAR JEMINA 54D
BARBARA OF PEAK DOT 727T	S A V 8180 TRAVELER 004
BARBARA OF PEAK DOT 637F	S A V ERICA 1141
	CHAMPION HILL GENERAL STONE
	BARBARA OF PEAK DOT 137A

BW: 84 lbs. Adj. 205D: 833 lbs. Adj. 365D: 1290 lbs.
BW:+4.8 WW:+41 YW:+69 Milk:+15 TM:+36



PEAK DOT CAPACITY 523W - LOT 112

112 PEAK DOT CAPACITY 523W

MALE PDAR 523W 1579752 September 07 2009

S A V 8180 TRAVELER 004	SITZ TRAVELER 8180
S A V 004 CAPACITY 5234	BOYD FOREVER LADY 8003
S A V ERICA 1141	S A F 598 BANDO 5175
ELLIOTT FORTUNE 16M	S A V ERICA 8111
DUCHESS OF PEAK DOT 717R	STEVENSON FORTUNE 425C
DUCHESS OF PEAK DOT 569N	DOUBLE AA SUSIE 295'00
	STEVENSON BRUNO 6371
	DUCHESS OF PEAK DOT 770L

BW: 86 lbs. Adj. 205D: 768 lbs. Adj. 365D: 1203 lbs.
BW:+4.6 WW:+44 YW:+73 Milk:+20 TM:+42



PEAK DOT CAPACITY 567W - LOT 113

113 PEAK DOT CAPACITY 567W

MALE PDAR 567W 1579759 October 06 2009

S A V 8180 TRAVELER 004	SITZ TRAVELER 8180
S A V 004 CAPACITY 5234	BOYD FOREVER LADY 8003
S A V ERICA 1141	S A F 598 BANDO 5175
DOUBLE AA RITO 206'97	S A V ERICA 8111
DOUBLE AA BELLA 206'01	DOUBLE AA RETO 554'93
DOUBLE AA BELLA 221'96	DOUBLE AA ANNIE K 504'90
	PEAK DOT BARDOLINE 43B
	DOUBLE AA BELLA 6'90

BW: 76 lbs. Adj. 205D: 814 lbs. Adj. 365D: 1365 lbs.
BW:+2.0 WW:+45 YW:+78 Milk:+11 TM:+34

Peak Dot Ranch Fall Bulls...

Peak Dot Advantage Program...

Peak Dot will assist you in getting top dollar for your calves. For every calf that enters the program Peak Dot will offer a \$5.00/head credit towards a bull in one of their upcoming bull sales. Phenotypic target is calves that are 100% Black Angus or black hided crossbred Angus. i.e. 75% Angus; 25% Simmental. Calves must be sired by 80% Peak Dot genetics. Accepted weight ranges will be 450 lbs. - 800 lbs. Heifers must not be implanted to qualify for the program. It is preferred that bulls be castrated at birth. If bulls are left intact, they must be castrated at least 60 days before sale and delivery. Dehorn calves minimum of 60 days prior to sale and delivery. Local calves in the 450lb. to 650lb. weight range will be sent to Hillcrest Enterprises Feedlot. A JGL representative will be available by phone at (306)692-4911 to discuss, market condition, trends and the current cash prices for your qualifying calves. Please identify yourselves and mention you are inquiring about the Peak Dot Advantage Program.

Producer selling options:

Option 1:

JGL will offer fair market value of the day on top cut Angus calves. At the discretion of JGL, calves with obvious blemishes such as frozen ears will be provided with a discounted calf price plus premiums. All calves will be evaluated at delivery. Price is FOB Moose Jaw or designated feedlot. JGL will provide a \$3.00 per 100 lb. Premium for calves that have been double vaccinated 2-3 weeks prior to weaning and are accompanied at delivery with an affidavit signed by your veterinarian. For this premium to be paid, there must be a minimum tri-axel load of 58,000 - 60,000 lbs. same sex calves with a 100 difference in weight to receive premium. Load can exist of multiple owned calves. Price will be offered on a slide which is variable on markets and futures. Please refer to the following example of what a slide looks like. i.e. The price to the producer are as follows: 500lb #1 steers @ \$1.30/lb. - 10 cent slide under 500 and 8 cent slide over 500. Here are 4 weights to understand how this applies:

477 actual weight, we pay; $500 - 477 \times .10 (\text{or } .001) = 2.3$ adjustment more, producer gets $\$1.323 \times 477 = \631.07 per head

532 actual weight, we pay; $500 - 532 = 32 \times .08 (.0008) = 2.56$ adjustment less, producer gets $\$1.2744 \times 532 = \677.98

461 actual weight = $\$1.339$ or $133.90/\text{cwt}$

502 actual weight = $\$1.2984$ or $129.84/\text{cwt}$

Fall Shrink is determined by the following scale:

0-24 miles 3.50%

25-35 miles 3.25%

36-45 miles 3.00%

46-60 miles 2.75%

61-75 miles 2.50%

76-90 miles 2.25%

91-100 miles 2.00%

101-125 miles 1.50%

126-150 miles 1.00%

151-175 miles .50%

176 miles plus 0%

Overnight stand 0% in our yard.

Option 2:

Producers can take calves directly to JGL Moose Jaw and receive the CanFax average price from over a 3 week period. This option also allows you to enter your cows for a small fee in the Feedlot Health Management program. You would be able to obtain individual calf data on gains, efficiency, and carcass data. This option also allows the producer to retain partial ownership or full ownership of their calves. JGL can assist you with your financing needs if you wish to retain ownership. Contact the JGL office for more information. (306) 692-4911

Option 3:

If you believe in the competition of an auction, producers can take calves directly to an auction market and sell as one iron calves. JGL will be very aggressive in trying to obtain these calves but there is no guarantee they will be purchased for the program with this option.



Robin Gilroy
JGL Livestock



Carson Moneo Tracy Weist and Owen Cairns Robin Gilroy
Peak Dot Ranch Hillcrest Enterprises JGL

114 PEAK DOT GRASSLANDS 501W

MALE PDAR 501W 1540896 September 02 2009

WILBAR ADVANTAGE 202R	SANDY BAR ADVANTAGE 43M
SANDY BAR GRASSLANDS 94T	WILBAR KEEPSAKE 929N
SANDY BAR JEMINA 22N	LAMBS INNOVATOR 86J
	SANDY BAR JEMINA 54D
S A V 004 CAPACITY 5234	S A V 8180 TRAVELER 004
BARDOLIA OF PEAK DOT 792T	S A V ERICA 1141
BARDOLIA OF PEAK DOT 528M	S A V SAUGAHATCHEE 9374
	BARDOLIA OF PEAK DOT 512E

BW: 80 lbs. Adj. 205D: 851 lbs. Adj. 365D: 1329 lbs.
BW:+4.7 WW:+50 YW:+81 Milk:+17 TM:+42

115 PEAK DOT ENCORE 554W

MALE PDAR 554W 1579746 September 22 2009

D H D TRAVELER 6807	Q A S TRAVELER 23-4
DUFF ENCORE 702	BEMINDFUL MAID D H D 0807
O C C DIXIE ERICA 814G	O C C ANCHOR 771A
	O C C DIXIE ERICA 764C
DOUBLE AA RITO 287'97	DOUBLE AA RETO 554'93
PENNY OF PEAK DOT 543K	DOUBLE AA ANNIE K 507'92
PENNY OF PEAK DOT 541E	GET-A-LONG CASSIUS 321
	LADY OF PDAR 350C

BW: 82 lbs. Adj. 205D: 832 lbs. Adj. 365D: 1324 lbs.
BW:+3.4 WW:+46 YW:+74 Milk:+13 TM:+36

116 PEAK DOT PREDOMINANT 558W

MALE PDAR 558W 1579743 September 25 2009

S A V 004 PREDOMINANT 4438	S A V 8180 TRAVELER 004
PEAK DOT PREDOMINANT 82S	S A V EMBLYNETTE 1182
PRIDE OF PEAK DOT 532K	DOUBLE AA RITO 287'97
	WAYNE'S PRIDE OF 95
SCA 03H OF IDEAL 1418	IDEAL 1418 OF 8103 4286
ERICA OF PEAK DOT 348M	SCA 20E OF IDEAL 033 7258
CEDAR CREEK 39F	CEDAR CREEK PROFIT 302D
	CEDAR CREEK ERICA 39C

BW: 82 lbs. Adj. 205D: 746 lbs. Adj. 365D: 1258 lbs.
BW:+3.6 WW:+40 YW:+74 Milk:+14 TM:+34

117 PEAK DOT ENCORE 524W

MALE PDAR 524W 1540920 September 07 2009

D H D TRAVELER 6807	Q A S TRAVELER 23-4
DUFF ENCORE 702	BEMINDFUL MAID D H D 0807
O C C DIXIE ERICA 814G	O C C ANCHOR 771A
	O C C DIXIE ERICA 764C
S A V 004 CAPACITY 5234	S A V 8180 TRAVELER 004
LADY OF PEAK DOT 821T	S A V ERICA 1141
LADY OF PEAK DOT 324M	HF MOST WANTED 46H
	LADY OF PEAK DOT 365C

BW: 78 lbs. Adj. 205D: 845 lbs. Adj. 365D: 1284 lbs.
BW:+3.7 WW:+47 YW:+77 Milk:+19 TM:+43

118 PEAK DOT PREDOMINANT 560W

MALE PDAR 560W 1579735 September 29 2009

S A V 004 PREDOMINANT 4438	S A V 8180 TRAVELER 004
PEAK DOT PREDOMINANT 82S	S A V EMBLYNETTE 1182
PRIDE OF PEAK DOT 532K	DOUBLE AA RITO 287'97
	WAYNE'S PRIDE OF 95
PEAK DOT HOBSON 57N	STEVENSON BRUNO 6371
ANNIE K OF PEAK DOT 569S	LADY OF PEAK DOT 558K
DOUBLE AA ANNIE K 228'01	DOUBLE AA RITO 261'97
	DOUBLE AA ANNIE K 534'90

BW: 81 lbs. Adj. 205D: 894 lbs. Adj. 365D: 1316 lbs.
BW:+3.0 WW:+46 YW:+81 Milk:+19 TM:+42

119 PEAK DOT PREDOMINANT 505W

MALE PDAR 505W 1540900 September 03 2009

S A V 8180 TRAVELER 004	SITZ TRAVELER 8180
S A V 004 PREDOMINANT 4438	BOYD FOREVER LADY 8003
S A V EMBLYNETTE 1182	S A F 598 BANDO 5175
	S A V EMBLYNETTE 7319
S A V 004 CAPACITY 5234	S A V 8180 TRAVELER 004
LADY OF PEAK DOT 362T	S A V ERICA 1141
LADY OF PEAK DOT 405N	STEVENSON BRUNO 6371
	LADY OF PEAK DOT 772L

BW: 76 lbs. Adj. 205D: 772 lbs. Adj. 365D: 1135 lbs.
BW:+2.1 WW:+47 YW:+81 Milk:+20 TM:+44

Peak Dot Ranch Fall Bulls...



The 2011 Peak Dot Ranch Sale Bulls...

120 PEAK DOT ENCORE 532W

MALE PDAR 532W 1540865 September 09 2009

D H D TRAVELER 6807	Q A S TRAVELER 23-4
DUFF ENCORE 702	BEMINDFUL MAID D H D 0807
O C C DIXIE ERICA 814G	O C C ANCHOR 771A
	O C C DIXIE ERICA 764C
DOUBLE AA RITO 287'97	DOUBLE AA RETO 554'93
LADY OF PEAK DOT 568K	DOUBLE AA ANNIE K 507'92
LADY OF PEAK DOT 401D	FREYS EXTRA PROFIT
	LADY OF PEAK DOT 103A

BW: 92 lbs. Adj. 205D: 834 lbs. Adj. 365D: 1244 lbs.
BW:+5.7 WW:+48 YW:+76 Milk:+12 TM:+36

123 PEAK DOT PREDOMINANT 538W

MALE PDAR 538W 1540927 September 11 2009

S A V 8180 TRAVELER 004	SITZ TRAVELER 8180
S A V 004 PREDOMINANT 4438	BOYD FOREVER LADY 8003
S A V EMBLYNETTE 1182	S A F 598 BANDO 5175
	S A V EMBLYNETTE 7319
STEVENSON BRUNO 6371	STEVENSON BRUNO 561G
HEROINE OF PEAK DOT 368T	STEVENSON QUEEN 828F
HEROINE OF PEAK DOT 553K	DOUBLE AA RITO 287'97
	PEAK DOT HEROINE 246B

BW: 76 lbs. Adj. 205D: 888 lbs. Adj. 365D: 1382 lbs.
BW:+2.2 WW:+55 YW:+92 Milk:+24 TM:+52

121 PEAK DOT GRASSLANDS 511W

MALE PDAR 511W 1540908 September 04 2009

WILBAR ADVANTAGE 202R	SANDY BAR ADVANTAGE 43M
SANDY BAR GRASSLANDS 94T	WILBAR KEEPSAKE 929N
SANDY BAR JEMINA 22N	LAMBS INNOVATOR 86J
	SANDY BAR JEMINA 54D
S A V 004 PREDOMINANT 4438	S A V 8180 TRAVELER 004
MAYFLOWER OF PEAK DOT 343T	S A V EMBLYNETTE 1182
MAYFLOWER OF PEAK DOT 392J	MERIT 6105
	CEDAR CREEK 25G

BW: 83 lbs. Adj. 205D: 667 lbs. Adj. 365D: 1236 lbs.
BW:+5.0 WW:+35 YW:+64 Milk:+10 TM:+28

124 PEAK DOT ENCORE 533W

MALE PDAR 533W 1540882 September 09 2009

D H D TRAVELER 6807	Q A S TRAVELER 23-4
DUFF ENCORE 702	BEMINDFUL MAID D H D 0807
O C C DIXIE ERICA 814G	O C C ANCHOR 771A
	O C C DIXIE ERICA 764C
BASIN PRIME CUT 354K	SUMMITCREST PRIME CUT 1G42
LADY OF PEAK DOT 732R	BASIN HEIRESS 353
LADY OF PEAK DOT 552E	GET-A-LONG CASSIUS 321
	LADY OF PEAK DOT 337C

BW: 70 lbs. Adj. 205D: 765 lbs. Adj. 365D: 1175 lbs.
BW:+1.7 WW:+41 YW:+68 Milk:+14 TM:+35

122 PEAK DOT PREDOMINANT 564W

MALE PDAR 564W 1579737 October 03 2009

S A V 004 PREDOMINANT 4438	S A V 8180 TRAVELER 004
PEAK DOT PREDOMINANT 82S	S A V EMBLYNETTE 1182
PRIDE OF PEAK DOT 532K	DOUBLE AA RITO 287'97
	WAYNE'S PRIDE OF 95
DOUBLE AA RITO 287'97	DOUBLE AA RETO 554'93
MAYFLOWER OF PEAK DOT 740L	DOUBLE AA ANNIE K 507'92
MAYFLOWER OF PEAK DOT 907H	PEAK DOT STOCKMAN 12F
	CEDAR CREEK TURBULENCE 25E

BW: 78 lbs. Adj. 205D: 880 lbs. Adj. 365D: 1298 lbs.
BW:+3.2 WW:+55 YW:+94 Milk:+15 TM:+43

125 PEAK DOT ENCORE 552W

MALE PDAR 552W 1579745 September 22 2009

D H D TRAVELER 6807	Q A S TRAVELER 23-4
DUFF ENCORE 702	BEMINDFUL MAID D H D 0807
O C C DIXIE ERICA 814G	O C C ANCHOR 771A
	O C C DIXIE ERICA 764C
BASIN PRIME CUT 354K	SUMMITCREST PRIME CUT 1G42
MIA OF PEAK DOT 730R	BASIN HEIRESS 353
MIA OF PEAK DOT 915H	CHAMPION HILL GENERAL STONE
	MIA OF PEAK DOT 41W

BW: 79 lbs. Adj. 205D: 728 lbs. Adj. 365D: 1124 lbs.
BW:+2.9 WW:+37 YW:+68 Milk:+13 TM:+32

Peak Dot Ranch Fall Bulls...



Peak Dot Encore 502W - Lot 88 and Peak Dot Encore 520W - Lot 83

126 PEAK DOT GRASSLANDS 568W

MALE PDAR 568W 1579760 October 07 2009
 WILBAR ADVANTAGE 202R SANDY BAR ADVANTAGE 43M
 SANDY BAR GRASSLANDS 94T WILBAR KEEPSAKE 929N
 SANDY BAR JEMINA 22N LAMBS INNOVATOR 86J
 S A V 004 CAPACITY 5234 SANDY BAR JEMINA 54D
 JUNE OF PEAK DOT 809T S A V 8180 TRAVELER 004
 JUNE OF PEAK DOT 7J S A V ERICA 1141
 PEAK DOT GENERAL STONE 13F
 CEDAR CREEK 13F
 BW: 85 lbs. Adj. 205D: 803 lbs. Adj. 365D: 1205 lbs.
 BW:+4.9 WW:+43 YW:+68 Milk:+13 TM:+35

129 PEAK DOT PREDOMINANT 570W

MALE PDAR 570W 1579758 October 10 2009
 S A V 004 PREDOMINANT 4438 S A V 8180 TRAVELER 004
 PEAK DOT PREDOMINANT 82S S A V EMBLYNETTE 1182
 PRIDE OF PEAK DOT 532K DOUBLE AA RITO 287'97
 WAYNE'S PRIDE OF 95
 BASIN PRIME CUT 354K SUMMITCREST PRIME CUT 1G42
 SALLY ANNE OF PEAK DOT 701R BASIN HEIRESS 353
 SALLY ANNE OF PEAK DOT 906 PEAK DOT STOCKMAN 12F
 SALLY ANN OF CEDAR CREEK 3B
 BW: 79 lbs. Adj. 205D: 713 lbs. Adj. 365D: 1146 lbs.
 BW:+3.0 WW:+33 YW:+68 Milk:+14 TM:+31

127 PEAK DOT DYNAMITE 528W

MALE PDAR 528W 1579753 September 08 2009
 BALDRIDGE KABOOM JAUER 353 TRAVELER 589 27
 MOHNEN DYNAMITE 1356 PLEASANTA OF CONANGA 736
 MOHNEN JILT 910 CLEARWATER PAF SEVILLA 1977
 MOHNEN JILT 143
 S A V 004 PREDOMINANT 4438 S A V 8180 TRAVELER 004
 BARDOLIA OF PEAK DOT 812T S A V EMBLYNETTE 1182
 BARDOLIA OF PEAK DOT 382J PEAK DOT STOCKMAN 12F
 BARDOLIA OF PEAK DOT 419D
 BW: 83 lbs. Adj. 205D: 812 lbs. Adj. 365D: 1233 lbs.
 BW:+3.6 WW:+53 YW:+96 Milk:+13 TM:+40

130 PEAK DOT PENDLETON 500W

MALE PDAR 500W 1540895 September 02 2009
 S A V FINAL ANSWER 0035 SITZ TRAVELER 8180
 HARB PENDLETON 765 S A V EMULOUS 8145
 H A R B BLACK LADY 375 H A R B HIGH PLAINS 975
 H A R B BLACK LADY 073
 S A V AUTOGRAPH 5204 S A V 8180 TRAVELER 004
 DUCHESS OF PEAK DOT 767T S A V CHERYL 9030
 DUCHESS OF PEAK DOT 445R STEVENSON BRUNO 6371
 DUCHESS OF PEAK DOT 314J
 BW: 71 lbs. Adj. 205D: 753 lbs. Adj. 365D: 1147 lbs.
 BW:+1.0 WW:+44 YW:+85 Milk:+25 TM:+47

128 PEAK DOT PREDOMINANT 549W

MALE PDAR 549W 1598212 September 18 2009
 S A V 004 PREDOMINANT 4438 S A V 8180 TRAVELER 04
 PEAK DOT PREDOMINANT 92S S A V EMBLYNETTE 1182
 MIA OF PEAK DOT 511K SCA 03H OF IDEAL 1418
 MIA OF PEAK DOT 950H
 SAR FAME 2089 SAF FAME
 BARBARA OF PEAK DOT 453S THREE TREES SKYMERE 57X7
 BARBARA OF PEAK DOT 798L PEAK DOT GENERAL STONE 43H
 BARBARA OF PEAK DOT 642F
 BW: 89 lbs. Adj. 205D: 701 lbs. Adj. 365D: 1158 lbs.
 BW:+3.7 WW:+38 YW:+73 Milk:+18 TM:+37

131 PEAK DOT ENCORE 530W

MALE PDAR 530W 1540870 September 09 2009
 D H D TRAVELER 6807 Q A S TRAVELER 23-4
 DUFF ENCORE 702 BEMINDFUL MAID D H D 0807
 O C C DIXIE ERICA 814G O C C ANCHOR 771A
 O C C DIXIE ERICA 764C
 S A R FAME 2089 S A F FAME
 LADY OF PEAK DOT 513M THREE TREES SKYMERE 57X7
 LADY OF PEAK DOT 608K 2TM STOCKMANS OSCAR 210
 LADY OF PEAK DOT 208R
 BW: 86 lbs. Adj. 205D: 699 lbs. Adj. 365D: 1083 lbs.
 BW:+4.7 WW:+31 YW:+53 Milk:+12 TM:+28

Peak Dot Ranch Fall Bulls...

PEAK DOT GRASSLANDS 551W - LOT 134



Dale Smith
Snowflake, Manitoba
Tyson Fresh Meats Inc.
Kill Date 04/01/10 Lot number 010

% Prime	0.00%
%Choice	90.00%
%Select	10.00%
%Standard	0.00%
%Others	0.00%
Dress Yield	63.57%

Dale Smith
Snowflake, Manitoba
Tyson Fresh Meats Inc.
Kill Date 03/03/10 Lot number 031

% Prime	7.00%
%Choice	88.00%
%Select	5.00%
%Standard	0.00%
%Others	0.00%
Dress Yield	61.04%

Dale Smith has been using Peak Dot Bulls for many years. Here are a couple of his kill sheets which shows one load that graded 90% choice and another load grading 7% Prime and 88% choice. Dale ranches and feeds cattle near Snowflake, Manitoba.

132 PEAK DOT ENCORE 536W

MALE PDAR 536W 1540894 September 10 2009

D H D TRAVELER 6807	Q A S TRAVELER 23-4
DUFF ENCORE 702	BEMINDFUL MAID D H D 0807
O C C DIXIE ERICA 814G	O C C ANCHOR 771A
	O C C DIXIE ERICA 764C
PEAK DOT HOBSON 57N	STEVENSON BRUNO 6371
BARDOLIA OF PEAK DOT 591S	LADY OF PEAK DOT 558K
BARDOLIA OF PEAK DOT 382J	PEAK DOT STOCKMAN 12F
	BARDOLIA OF PEAK DOT 419D

BW: 86 lbs. Adj. 205D: 703 lbs. Adj. 365D: 1148 lbs.
BW:+4.3 WW:+32 YW:+63 Milk:+13 TM:+29

135 PEAK DOT PREDOMINANT 587W

MALE PDAR 587W 1579770 October 30 2009

S A V 004 PREDOMINANT 4438	S A V 8180 TRAVELER 004
PEAK DOT PREDOMINANT 82S	S A V EMBLYNETTE 1182
PRIDE OF PEAK DOT 532K	DOUBLE AA RITO 287'97
	WAYNE'S PRIDE OF 95
STEVENSON BRUNO 6371	STEVENSON BRUNO 561G
DUCHESS OF PEAK DOT 408S	STEVENSON QUEEN 828F
DUCHESS OF PEAK DOT 444J	PEAK DOT STOCKMAN 12F
	DUCHESS OF PEAK DOT 441D

BW: 79 lbs. Adj. 205D: 695 lbs. Adj. 365D: 1114 lbs.
BW:+3.6 WW:+32 YW:+65 Milk:+16 TM:+32

133 PEAK DOT GRASSLANDS 539W

MALE PDAR 539W 1540930 September 11 2009

WILBAR ADVANTAGE 202R	SANDY BAR ADVANTAGE 43M
SANDY BAR GRASSLANDS 94T	WILBAR KEEPSAKE 929N
SANDY BAR JEMINA 22N	LAMBS INNOVATOR 86J
	SANDY BAR JEMINA 54D
S A V 004 CAPACITY 5234	S A V 8180 TRAVELER 004
LADY OF PEAK DOT 836T	S A V ERICA 1141
LADY OF PEAK DOT 622F	CHAMPION HILL GENERAL STONE
	LADY OF PEAK DOT 143A

BW: 78 lbs. Adj. 205D: 769 lbs. Adj. 365D: 1138 lbs.
BW:+4.7 WW:+40 YW:+69 Milk:+15 TM:+35

136 PEAK DOT PREDOMINANT 576W

MALE PDAR 576W 1586272 October 16 2009

S A V 004 PREDOMINANT 4438	S A V 8180 TRAVELER 004
PEAK DOT PREDOMINANT 92S	S A V EMBLYNETTE 1182
MIA OF PEAK DOT 511K	SCA 03H OF IDEAL 1418
	MIA OF PEAK DOT 950H
STEVENSON BRUNO 6371	STEVENSON BRUNO 561G
LADY OF PEAK DOT 960P	STEVENSON QUEEN 828F
LADY OF PEAK DOT 578E	TURBULENCE 167 A O
	LADY OF PEAK DOT 421Y

BW: 89 lbs. Adj. 205D: 701 lbs. Adj. 365D: 1158 lbs.
BW:+3.7 WW:+38 YW:+73 Milk:+18 TM:+37

134 PEAK DOT GRASSLANDS 551W

MALE PDAR 551W 1579741 September 21 2009

WILBAR ADVANTAGE 202R	SANDY BAR ADVANTAGE 43M
SANDY BAR GRASSLANDS 94T	WILBAR KEEPSAKE 929N
SANDY BAR JEMINA 22N	LAMBS INNOVATOR 86J
	SANDY BAR JEMINA 54D
S A V 004 CAPACITY 5234	S A V 8180 TRAVELER 004
GALE OF PEAK DOT 832T	S A V ERICA 1141
GALE OF PEAK DOT 317M	S A R NEW TREND 4100 2080
	MIA OF PEAK DOT 222X

BW: 76 lbs. Adj. 205D: 761 lbs. Adj. 365D: 1147 lbs.
BW:+3.4 WW:+40 YW:+66 Milk:+14 TM:+34

137 PEAK DOT GRASSLANDS 526W

MALE PDAR 526W 1540922 September 08 2009

WILBAR ADVANTAGE 202R	SANDY BAR ADVANTAGE 43M
SANDY BAR GRASSLANDS 94T	WILBAR KEEPSAKE 929N
SANDY BAR JEMINA 22N	LAMBS INNOVATOR 86J
	SANDY BAR JEMINA 54D
S A V 004 PREDOMINANT 4438	S A V 8180 TRAVELER 004
MAYFLOWER OF PEAK DOT 345T	S A V EMBLYNETTE 1182
MAYFLOWER OF PEAK DOT 392M	MERIT 6105
	CEDAR CREEK 25G

BW: 81 lbs. Adj. 205D: 722 lbs. Adj. 365D: 1109 lbs.
BW:+4.5 WW:+40 YW:+68 Milk:+11 TM:+31

Peak Dot Ranch Fall Bulls...

Peak Dot Ranch welcomes visitors from across North America and around the world.



138 PEAK DOT CAPACITY 586W

MALE PDAR 586W 1579771 October 30 2009
 S A V 004 CAPACITY 5234 S A V 8180 TRAVELER 004
 PEAK DOT CAPACITY 23T S A V ERICA 1141
 PRUDINA OF PEAK DOT 424R S A R FAME 2089
 STEVENSON BRUNO 6371 PRUDINA OF PEAK DOT 624F
 QUEEN OF PEAK DOT 320R STEVENSON BRUNO 561G
 QUEEN OF PEAK DOT 536N S A V SAUGAHATCHEE 9374
 CEDAR CREEK QUEEN 322F
 BW: 84 lbs. Adj. 205D: 815 lbs. Adj. 365D: 1297 lbs.
 BW:+3.3 WW:+38 YW:+65 Milk:+20 TM:+39

139 PEAK DOT PREDOMINANT 608W

MALE PDAR 608W NO PAPER November 27 2009
 S A V 8180 TRAVELER 004 SITZ TRAVELER 8180
 S A V 004 PREDOMINANT 4438 BOYD FOREVER LADY 8003
 S A V EMBLYNETTE 1182 S A F 598 BANDO 5175
 SAV 004 CAPACITY 5234 S A V EMBLYNETTE 7319
 DUCHESS OF PEAK DOT 333T SAV 8180 TRAVELER 004
 DUCHESS OF PEAK DOT 582K SAV ERICA 1141
 HF MOST WANTED 46H
 DUCHESS OF PEAK DOT 945H
 BW: 76 lbs. Adj. 205D: 756 lbs. Adj. 365D: 1260 lbs.
 BW:+2.3 WW:+45 YW:+79 Milk:+19 TM:+42

140 PEAK DOT PREDOMINANT 572W

MALE PDAR 572W 1579754 October 12 2009
 S A V 004 PREDOMINANT 4438 S A V 8180 TRAVELER 004
 PEAK DOT PREDOMINANT 82S S A V EMBLYNETTE 1182
 PRIDE OF PEAK DOT 532K DOUBLE AA RITO 287'97
 WAYNE'S PRIDE OF 95
 STEVENSON BRUNO 6371 STEVENSON BRUNO 561G
 JESSICA OF PEAK DOT 546R STEVENSON QUEEN 828F
 JESSICA OF PEAK DOT 501K HF MOST WANTED 46H
 JESSICA OF PEAK DOT 955H
 BW: 85 lbs. Adj. 205D: 739 lbs. Adj. 365D: 1133 lbs.
 BW:+4.0 WW:+37 YW:+78 Milk:+18 TM:+37

141 PEAK DOT PREDOMINANT 577W

MALE PDAR 577W 1579774 October 17 2009
 S A V 004 PREDOMINANT 4438 S A V 8180 TRAVELER 004
 PEAK DOT PREDOMINANT 92S S A V EMBLYNETTE 1182
 MIA OF PEAK DOT 511K SCA 03H OF IDEAL 1418
 MIA OF PEAK DOT 950H
 MERIT 6105 SANDY BAR WONDERER 24D
 LADY OF PEAK DOT 619K MERIT PRIDE 4077
 LADY OF PEAK DOT 365C ADMIN INDY OF TWO M 3X
 LADY OF PEAK DOT 132A
 BW: 83 lbs. Adj. 205D: 753 lbs. Adj. 365D: 1286 lbs.
 BW:+3.2 WW:+35 YW:+68 Milk:+13 TM:+31

142 PEAK DOT PREDOMINANT 563W

MALE PDAR 563W 1579740 October 02 2009
 S A V 004 PREDOMINANT 4438 S A V 8180 TRAVELER 004
 PEAK DOT PREDOMINANT 82S S A V EMBLYNETTE 1182
 PRIDE OF PEAK DOT 532K DOUBLE AA RITO 287'97
 WAYNE'S PRIDE OF 95
 BASIN PRIME CUT 354K SUMMITCREST PRIME CUT 1G42
 BARBARA OF PEAK DOT 933P BASIN HEIRESS 353
 BARBARA OF PEAK DOT 326C FREYS EXTRA PROFIT
 BARBARA OF PEAK DOT 316Y
 BW: 82 lbs. Adj. 205D: 734 lbs. Adj. 365D: 1218 lbs.
 BW:+3.2 WW:+36 YW:+68 Milk:+14 TM:+32

New Herd Sires ...

SAV Eliminator 9105

Canadian Semen Package
(20 straws for \$1500)



BW +3.6
WW +57
YW +102
MILK +24

Birth WT: 89lbs 205DWT: 996lbs 365DWT: 1562lbs

ELIMINATOR is the \$95,000 Rito sensation from the record setting 2010 SAV sale. Eliminator scanned a 15.80 inch Rib eye and was the #1 marbling bull in the entire sale and had an impressive scrotal measurement of 41cm.

Owned by Peak Dot Ranch Ltd. Johnson Livestock Schaff Angus Valley

Peak Dot Bold 204U

Canadian Semen \$45 a straw
US \$20 a straw \$35 a Certificate



BW +3.0
WW +54
YW +103
MILK +17

Birth WT: 80lbs 205DWT: 762lbs 365DWT: 1239lbs

Bold is the \$35000 lead off and top selling fall bull from the April 2010 Peak Dot sale to Hillcrest Enterprises. In that same sale his dam was the top selling female when a half interest sold for \$18500 to Salt Creek Ranch, TX. He offers extreme thickness.

SAV BULLET 0473

Canadian Semen Package
(20 straws for \$1500)



BW +1.5
WW +54
YW +96
MILK +31

Birth WT: 87lbs 205DWT: 1059lbs 365DWT: 1575lbs

SAV Bullet 0473 is the \$37,500 heaviest weaning bull of the entire 2010 SAV calf crop. He is a massive bull with sheer muscle, volume, thickness and pounds.

Owned by Peak Dot Ranch Ltd. Johnson Livestock Schaff Angus Valley

Peak Dot Out Post 27W

Canadian Semen \$45 a straw
US \$20 a straw \$35 a Certificate



BW +4.3
WW +50
YW +88
MILK +14

Birth WT: 85lbs 205DWT: 900lbs

The top selling bull from the 2009 Peak Dot Ranch Fall Sale. Out Post is the genetically and phenotypically outstanding Old Post son selected by Broken Pick Land & Cattle, Rafter U Cross Ranch and Flesch Angus.

Peak Dot Entourage 3W

Canadian Semen \$45 a straw
US \$20 a straw \$35 a Certificate



BW +3.2
WW +54
YW +83
MILK +19

Birth WT: 83lbs 205DWT: 922lbs 365DWT: 1404lbs

Entourage 3W is the lot 1 \$38,000 valued Duff Encore son out of a SAV 004 Predominant 4438 daughter from the 2009 fall sale selected by Caragata Ranch. We believe that this could be the ultimate mating to offer real muscularity, amazing style and correctness along with feed efficiency and performance.

Peak Dot Resolute 37W

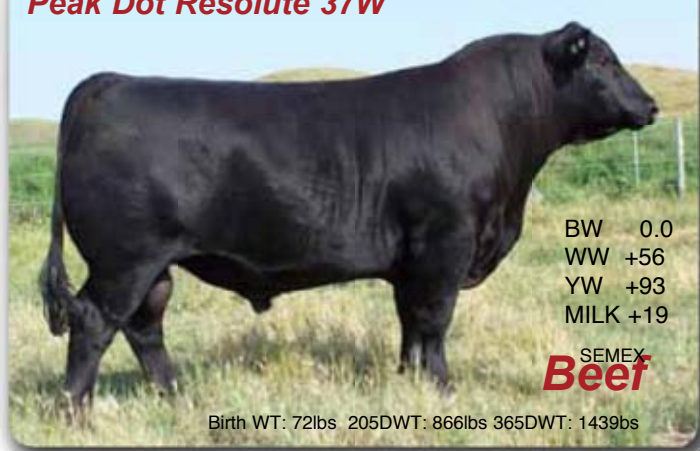

BW 0.0
WW +56
YW +93
MILK +19

Birth WT: 72lbs 205DWT: 866lbs 365DWT: 1439lbs

SEMEX
Beef

Resolute is the \$20000 high selling yearling bull from the April 2010 sale to Black Ridge Angus, Caragata Ranch and later leased to Semex Beef. Resolute is a high performance calving ease bull with a strong maternal heritage.

Peak Dot Ranch Fall Bulls...



BARDOLIA OF PEAK DOT 963H

The grandam of lot 144



BARDOLIA OF PEAK DOT 879S

The maternal sister to lot 143

143 PEAK DOT PREDOMINANT 555W

MALE	PDAR 555W	1579742	September 23 2009
S A V 004 PREDOMINANT 4438	S A V 8180 TRAVELER 004		
PEAK DOT PREDOMINANT 92S	S A V EMBLYNETTE 1182		
MIA OF PEAK DOT 511K	SCA 03H OF IDEAL 1418		
	MIA OF PEAK DOT 950H		
2TM STOCKMANS OSCAR 210	TC STOCKMAN		
BARDOLIA OF PEAK DOT 810G	MISS MAID T 4984		
LADY OF PEAK DOT 307Y	S V F RANCHERO		
	PEAK DOT LADY 38J		
BW: 85 lbs. Adj. 205D: 720 lbs. Adj. 365D: 1175 lbs.			
BW:+3.5 WW:+32 YW:+59 Milk:+14 TM:+30			

144 PEAK DOT PREDOMINANT 508W

MALE	PDAR 508W	1540903	September 03 2009
S A V 8180 TRAVELER 004	SITZ TRAVELER 8180		
S A V 004 PREDOMINANT 4438	BOYD FOREVER LADY 8003		
S A V EMBLYNETTE 1182	S A F 598 BANDO 5175		
	S A V EMBLYNETTE 7319		
BASIN PRIME CUT 354K	SUMMITCREST PRIME CUT 1G42		
BARDOLIA OF PEAK DOT 857T	BASIN HEIRESS 353		
BARDOLIA OF PEAK DOT 963H	O S U PANAMA 4178		
	BARDOLIA OF PEAK DOT 627F		
BW: 76 lbs. Adj. 205D: 742 lbs. Adj. 365D: 1189 lbs.			
BW:+2.3 WW:+45 YW:+79 Milk:+19 TM:+42			

145 PEAK DOT PREDOMINANT 559W

MALE	PDAR 559W	1579739	September 29 2009
S A V 004 PREDOMINANT 4438	S A V 8180 TRAVELER 004		
PEAK DOT PREDOMINANT 82S	S A V EMBLYNETTE 1182		
PRIDE OF PEAK DOT 532K	DOUBLE AA RITO 287'97		
	WAYNE'S PRIDE OF 95		
S A R NEW TREND 4100 2080	L F NEW TREND 4100		
HEATHER OF PEAK DOT 206M	CHAMPION HILL POCAHONTAS		
HEATHER OF PEAK DOT 512K	HF MOST WANTED 46H		
	HEATHER OF PEAK DOT 936H		
BW: 88 lbs. Adj. 205D: 778 lbs. Adj. 365D: 1215 lbs.			
BW:+4.6 WW:+41 YW:+79 Milk:+14 TM:+35			

146 PEAK DOT PREDOMINANT 591W

MALE	PDAR 591W	1579767	November 02 2009
S A V 004 PREDOMINANT 4438	S A V 8180 TRAVELER 004		
PEAK DOT PREDOMINANT 82S	S A V EMBLYNETTE 1182		
PRIDE OF PEAK DOT 532K	DOUBLE AA RITO 287'97		
	WAYNE'S PRIDE OF 95		
STEVENSON BRUNO 6371	STEVENSON BRUNO 561G		
ANNIE K OF PEAK DOT 451S	STEVENSON QUEEN 828F		
DOUBLE AA ANNIE K 613'01	DOUBLE AA RITO 261'97		
	DOUBLE AA ANNIE K 75'94		
BW: 83 lbs. Adj. 205D: 871 lbs. Adj. 365D: 1314 lbs.			
BW:+3.1 WW:+44 YW:+78 Milk:+20 TM:+42			

147 PEAK DOT CAPACITY 602W

MALE	PDAR 602W	1579762	November 16 2009
S A V 8180 TRAVELER 004	SITZ TRAVELER 8180		
S A V 004 CAPACITY 5234	BOYD FOREVER LADY 8003		
S A V ERICA 1141	S A F 598 BANDO 5175		
	S A V ERICA 8111		
PEAK DOT PANAMA 121G	O S U PANAMA 4178		
DUCHESS OF PEAK DOT 799L	LADY OF PEAK DOT 346C		
DUCHESS OF PEAK DOT 376J	MERIT 6105		
	DUCHESS OF PEAK DOT 714G		
BW: 87 lbs. Adj. 205D: 786 lbs. Adj. 365D: 1249 lbs.			
BW:+4.6 WW:+38 YW:+65 Milk:+16 TM:+35			

148 PEAK DOT PREDOMINANT 578W

MALE	PDAR 578W	1578824	October 18 2009
S A V 004 PREDOMINANT 4438	S A V 8180 TRAVELER 004		
PEAK DOT PREDOMINANT 82S	S A V EMBLYNETTE 1182		
PRIDE OF PEAK DOT 532K	DOUBLE AA RITO 287'97		
	WAYNE'S PRIDE OF 95		
PEAK DOT GENERAL STONE 13	CHAMPION HILL GENERAL STONE		
LADY OF PEAK DOT 571K	LADY OF PEAK DOT 223B		
LADY OF PEAK DOT 337C	TURBULENCE 167 A O		
	LADY OF PEAK DOT 208R		
BW: 86 lbs. Adj. 205D: 791 lbs. Adj. 365D: 1234 lbs.			
BW:+4.0 WW:+44 YW:+76 Milk:+11 TM:+33			

149 PEAK DOT PREDOMINANT 588W

MALE	PDAR 588W	1579769	November 01 2009
S A V 004 PREDOMINANT 4438	S A V 8180 TRAVELER 004		
PEAK DOT PREDOMINANT 82S	S A V EMBLYNETTE 1182		
PRIDE OF PEAK DOT 532K	DOUBLE AA RITO 287'97		
	WAYNE'S PRIDE OF 95		
S A V 004 CAPACITY 5234	S A V 8180 TRAVELER 004		
BARDOLIA OF PEAK DOT 820T	S A V ERICA 1141		
BARDOLIA OF PEAK DOT 641K	HF MOST WANTED 46H		
	BARDOLIA OF PEAK DOT 810G		
BW: 84 lbs. Adj. 205D: 841 lbs. Adj. 365D: 1282 lbs.			
BW:+4.1 WW:+47 YW:+79 Milk:+18 TM:+42			

1200

OPEN COMMERCIAL REPLACEMENT HEIFERS FOR SALE...

Many large uniform one-iron groups. Buyers of heifers receive a \$5 per head credit to be used at the Peak Dot Ranch April 6, 2011 Bull Sale. (ex: 100 heifers x \$5 = \$500 credit)

Call for details

Carson... 306-266-4414

Clay.....306-266-4411



1100 HILLCREST ENTERPRISES HEIFERS

Hillcrest Enterprises along with their own home grown heifers and heifers they have purchased last fall are offering all 1100 open replacements for sale. The Hillcrest commercial herd has been built with acquiring the very top bulls from Peak Dot along with demands placed on fertility, fleshing-ease and udder quality with the ability to wean heavy calves. Their bred females recently were the top selling bred heifers in the December 2, 2010 Peak Dot Sale. For more information call Owen Cairns at 306-267-7775.



50 GUNTER RANCH HEIFERS

Once again the Gunter Ranch of Val Marie, SK is offering a fancy set of black commercial heifers. They have kept their herd in tune with Peak Dots by purchasing good quality bulls from the Peak Dot Ranch Bull Sales. This has resulted in a set of fancy commercial heifers that are moderately framed, easy fleshing, and fertile. The buyers of the heifers have been extremely happy with their purchases in the past. These heifers usually sell quickly so be sure to get a hold of Jack or Steven if you are serious.

For more information call Steven Gunter 306-298-2256 or Jack Gunter 306-298-4434.



25 HEIFERS FROM DAVE LANE

The Lane heifers have multiple generations of Peak Dot sires and cows behind them. In years past Dave Lane brought bred heifers to the Fall Peak Dot Ranch Sales and earned a reputation for having cattle with fleshing ease, fertility and productivity. I would expect them to develop into outstanding cows.

For more information call Dave Lane at 204-842-3692



Peak Dot Ranch Yearling Bulls...



PEAK DOT IRON MOUNTAIN 940X - LOT 150



PEAK DOT IRON MOUNTAIN 940X

FULL BROTHERS	150 PEAK DOT IRON MOUNTAIN 940X			
	MALE (ET)	PDAR 940X	1588964	March 21 2010
	BW: 87 lbs. Adj. 205D: 879 lbs. Adj. 365D: 1418 lbs.			
	BW:+1.7 WW:+47 YW:+81 Milk:+17			



DUCHESS OF PEAK DOT 939X
Full sister to lots 150-151.
Purchased by Hillcrest Enterprises

FULL BROTHERS	151 PEAK DOT IRON MOUNTAIN 937X			
	MALE (ET)	PDAR 937X	1588963	March 17 2010
	TC GRIDIRON 258	G A R GRID MAKER		
	S A V IRON MOUNTAIN 8066	TC BLACKBIRD 7049		
FULL BROTHERS	S A V MADAME PRIDE 3249	S A V 8180 TRAVELER 004		
	BASIN PRIME CUT 354K	S A V MADAME PRIDE 8264		
	DUCHESS OF PEAK DOT 556R	SUMMITCREST PRIME CUT 1G42		
	DUCHESS OF PEAK DOT 354C	BASIN HEIRESS 353		
FULL BROTHERS		TURBULENCE 167 A O		
		DUCHESS OF PEAK DOT 215R		
	BW: 87 lbs. Adj. 205D: 822 lbs. Adj. 365D: 1368 lbs.			
	BW:+1.7 WW:+47 YW:+81Milk:+17			



DUCHESS OF PEAK DOT 938X
Full sister to lots 150-151
Purchased by Hillcrest Enterprises



DUCHESS OF PEAK DOT 556R
The dam of lots 150 and 151

A big powerful pair of performance bulls by SAV Iron Mountain 8066 earning a weaning weights of 879 lbs and 822lbs. They are among the best we have ever raised. Their dam Duchess of Peak Dot 556R is an ideal brood cow with a nice udder. Her Iron Mountain 8066 heifer was the top selling heifer in our December sale to Hillcrest Enterprises.



Peak Dot Ranch Yearling Bulls...



PEAK DOT IRON MOUNTAIN 954X - LOT 152

Peak Dot Iron Mountain 954X is a personal favorite. A wide topped shapely bull with a low center of gravity and an attractive look. His feminine Hobson dam is moderate sized and deep bodied with a beautiful front and nice udder. Peak Dot Iron Mountain 954X leads off a sensational flush of three brothers.



PEAK DOT IRON MOUNTAIN 954X

FULL BROTHERS	152 PEAK DOT IRON MOUNTAIN 954X		
	MALE (ET)	PDAR 954X	1588973 March 18 2010
	BW: 86 lbs. Adj. 205D: 866 lbs. Adj. 365D: 1414 lbs. BW:+2.2 WW:+42 YW:+77 Milk:+19		
	153 PEAK DOT IRON MOUNTAIN 960X		
	MALE(ET)	PDAR 960X	1589490 March 18 2010
	BW: 80 lbs. Adj. 205D: 924 lbs. Adj. 365D: 1394 lbs. BW:+2.2 WW:+42 YW:+77 Milk:+19		
	154 PEAK DOT IRON MOUNTAIN 955X		
	MALE (ET)	PDAR 955X	1588977 March 22 2010
	TC GRIDIRON 258	G A R GRID MAKER	
	S A V IRON MOUNTAIN 8066	TC BLACKBIRD 7049	
	S A V MADAME PRIDE 3249	S A V 8180 TRAVELER 004	
		S A V MADAME PRIDE 8264	
	PEAK DOT HOBSON 57N	STEVENSON BRUNO 6371	
	BARDOLIA OF PEAK DOT 465S	LADY OF PEAK DOT 558K	
	BARDOLIA OF PEAK DOT 627F	CHAMPION HILL GENERAL STONE	
		LADY OF PEAK DOT 307Y	
	BW: 82 lbs. Adj. 205D: 805 lbs. Adj. 365D: 1191 lbs.		
	BW:+2.2 WW:+42 YW:+77 Milk:+19		



BARDOLIA OF PEAK DOT 465S

The dam of lots 152,153 and 154



Peak Dot Ranch Yearling Bulls...



PEAK DOT IRON MOUNTAIN 914X - LOT 155



PEAK DOT IRON MOUNTAIN 917X - LOT 156



PEAK DOT IRON MOUNTAIN 921X - LOT 159



LADY OF PEAK DOT 566N

The dam of lots 155 to 159
Owned with Blair's Ag

Five full brothers offering calving ease, performance and eye appeal. Their Saugahatchee dam Lady of Peak Dot 566N is owned with Blair's Ag and produced one of the top Iron Mountain heifers in our December Sale selling to Ring Creek Farm. She also produced the top selling heifer in the 2009 Fall Sale to Six Mile Ranch. These five brothers should sire some very nice females.

FULL BROTHERS	155 PEAK DOT IRON MOUNTAIN 914X		
	MALE (ET)	PDAR 914X	1587178 March 11 2010
	BW: 83 lbs. Adj. 205D: 806 lbs. Adj. 365D: 1335 lbs. BW:+2.2 WW:+43 YW:+81 Milk:+16		
	156 PEAK DOT IRON MOUNTAIN 917X		
	MALE (ET)	PDAR 917X	1587181 March 16 2010
	BW: 80 lbs. Adj. 205D: 799 lbs. Adj. 365D: 1334 lbs. BW:+2.2 WW:+43 YW:+81 Milk:+16		
	157 PEAK DOT IRON MOUNTAIN 919X		
	MALE (ET)	PDAR 919X	1587182 March 21 2010
	BW: 79 lbs. Adj. 205D: 801 lbs. Adj. 365D: 1337 lbs. BW:+2. WW:+43 YW:+81 Milk:+16		
	158 PEAK DOT IRON MOUNTAIN 920X		
	MALE (ET)	PDAR 920X	1587183 March 22 2010
	BW: 81 lbs. Adj. 205D: 771 lbs. Adj. 365D: 1275 lbs. BW:+2.2 WW:+43 YW:+81 Milk:+16		
	159 PEAK DOT IRON MOUNTAIN 921X		
	MALE (ET)	PDAR 921X	1587184 March 22 2010
	TC GRIDIRON 258	G A R GRID MAKER	
	S A V IRON MOUNTAIN 8066	TC BLACKBIRD 7049	
	S A V MADAME PRIDE 3249	S A V 8180 TRAVELER 004	
	S A V SAUGAHATCHEE 9374	S A V MADAME PRIDE 8264	
	LADY OF PEAK DOT 566N	LEACHMAN SAUGAHATCHEE	
	LADY OF PEAK DOT 387J	S A V DOMINIQUE 5003	
		DOUBLE AA BARDOLIER 3'97	
		LADY OF PEAK DOT 248X	
	BW: 82 lbs. Adj. 205D: 818 lbs. Adj. 365D: 1320 lbs. BW:+2.2 WW:+43 YW:+81 Milk:+16		

Peak Dot Ranch Yearling Bulls...



PEAK DOT IRON MOUNTAIN 926X - LOT 160

Three look-a-like flush brothers by Iron Mountain rich in maternal heritage. They come from a sound, problem free line of cows that are noted for production and longevity. Their dam is owned in partnership with Rodger Reynolds. She has produced one of the top Iron Mountain heifers in our December sale selling to Blair's Ag. She is also the dam of the \$24,000 Peak Dot Out Post 27W.



**PEAK DOT IRON MOUNTAIN 927X
LOT 162**



PEAK DOT OUT POST 27W

This maternal brother to lots 160-162 was the \$24,500 top selling bull from the 2009 Fall Sale to Broken Pick Land & Cattle, Rafter U Cross Ranch and Flesch Angus.

FULL BROTHERS	160 PEAK DOT IRON MOUNTAIN 926X			
	MALE (ET)		PDAR 926X 1587193 March 28 2010	
	BW: 82 lbs. Adj. 205D: 848 lbs. Adj. 365D: 1366 lbs. BW:+3.1 WW:+48 YW:+93 Milk:+20			
	161 PEAK DOT IRON MOUNTAIN 925X			
	MALE (ET)		PDAR 925X 1587192 March 23 2010	
	BW: 84 lbs. Adj. 205D: 808 lbs. Adj. 365D: 1269 lbs. BW:+3.1 WW:+48 YW:+93 Milk:+20			
	162 PEAK DOT IRON MOUNTAIN 927X			
	MALE (ET)		PDAR 927X 1587195 March 28 2010	
	TC GRIDIRON 258		G A R GRID MAKER	
	S A V IRON MOUNTAIN 8066		TC BLACKBIRD 7049	
S A V MADAME PRIDE 3249		S A V 8180 TRAVELER 004		
HF POWER-UP 72N		S A V MADAME PRIDE 8264		
LADY OF PEAK DOT 476S		RIVERBEND POWERLINE 0050		
LADY OF PEAK DOT 566N		HF ROSEBUD 23G		
		S A V SAUGAHATCHEE 9374		
		LADY OF PEAK DOT 387J		
BW: 83 lbs. Adj. 205D: 892 lbs. Adj. 365D: 1431 lbs. BW:+3.1 WW:+48 YW:+93 Milk:+20				



LADY OF PEAK DOT 387J

The grandam of lots 155-159
and great grandam of lots 160-162
Owned with Micheal Bishop



LADY OF PEAK DOT 476S

The dam of lot 160-162
Owned with Roger Reynolds

Peak Dot Ranch Yearling Bulls...



A big performance bull with a double shot of calving ease bred in him from Pioneer and Autograph. This gentle giant will certainly sire some progeny with added length and pounds. He holds EPDs in the top 10% of the breed for weaning weight and ranks in the top 2% for milk. He comes recommended if you're looking for a calving ease sire with added performance.



PEAK DOT PIONEER 548X - LOT 163

163 PEAK DOT PIONEER 548X	
MALE	PDAR 548X 1578104 January 28 2010
S A V FINAL ANSWER 0035	SITZ TRAVELER 8180
S A V PIONEER 7301	S A V EMULOUS 8145
S A V BLACKBIRD 5297	BOYD NEW DAY 8005
	S A V BLACKBIRD 1082
S A V AUTOGRAPH 5204	S A V 8180 TRAVELER 004
QUEEN OF PEAK DOT 605T	S A V CHERYL 9030
QUEEN OF PEAK DOT 320R	STEVENSON BRUNO 6371
	QUEEN OF PEAK DOT 536N
BW: 78 lbs. Adj. 205D: 876 lbs. Adj. 365D: 1430 lbs.	
BW:+1.9 WW:+52 YW:+88 Milk:+27 TM:+53	



PEAK DOT PIONEER 569X - LOT 164

164 PEAK DOT PIONEER 569X	
MALE	PDAR 569X 1578127 February 06 2010
S A V FINAL ANSWER 0035	SITZ TRAVELER 8180
S A V PIONEER 7301	S A V EMULOUS 8145
S A V BLACKBIRD 5297	BOYD NEW DAY 8005
	S A V BLACKBIRD 1082
S A V AUTOGRAPH 5204	S A V 8180 TRAVELER 004
SUSIE OF PEAK DOT 585T	S A V CHERYL 9030
SUSIE OF PEAK DOT 954P	S A R NEW TREND 4100 2080
	CEDAR CREEK SUSIE 25B
BW: 78 lbs. Adj. 205D: 855 lbs. Adj. 365D: 1357 lbs.	
BW:+2.3 WW:+53 YW:+90Milk:+24 TM:+51	

The heaviest yearling weight of the entire 2011 calf crop...



PEAK DOT PREDOMINANT 568X - LOT 165

165 PEAK DOT PREDOMINANT 568X	
MALE	PDAR 568X 1578126 February 05 2010
S A V 8180 TRAVELER 004	SITZ TRAVELER 8180
S A V 004 PREDOMINANT 4438	BOYD FOREVER LADY 8003
S A V EMBLYNETTE 1182	S A F 598 BANDO 5175
	S A V EMBLYNETTE 7319
STEVENSON BRUNO 6371	STEVENSON BRUNO 561G
SUSIE OF PEAK DOT 575T	STEVENSON QUEEN 828F
CEDAR LADY OF PEAK DOT 525R	CA 03H OF IDEAL 1418
	CEDAR CREEK LADY 48B
BW: 79 lbs. Adj. 205D: 845 lbs. Adj. 365D: 1441 lbs.	
BW:+2.7 WW:+48 YW:+87 Milk:+23 TM:+47	

Peak Dot Ranch Yearling Bulls...



PEAK DOT CAPACITY 827X - LOT 166

Peak Dot Capacity 827X ranks as one of the top Capacity sons we have ever raised. The pick of many who have walked the bull pens. He comes from the very productive Mayflower of Peak Dot 504K. She has produced progeny that have sold to Jack Trayner, Johnson Livestock and produced the Hi-Low herd sire Peak Dot New Trend 74M. She is also the dam of our new herd sire Peak Dot Volt 951U, a Dynamite son owned jointly with Twin XX Ranch.



MAYFLOWER OF PEAK DOT 504K
The dam of lot 166

166 PEAK DOT CAPACITY 827X	
MALE (ET)	PDAR 827X 1588990 February 21 2010
S A V 8180 TRAVELER 004	SITZ TRAVELER 8180
S A V 004 CAPACITY 5234	BOYD FOREVER LADY 8003
S A V ERICA 1141	S A F 598 BANDO 5175
	S A V ERICA 8111
HF MOST WANTED 46H	HF WALKER 107E
MAYFLOWER OF PEAK DOT 504K	HFRF ROSEBUD 72F
MAYFLOWER OF PEAK DOT 907	PEAK DOT STOCKMAN 12F
	CEDAR CREEK TURBULENCE 25E
BW: 90 lbs. Adj. 205D: 865 lbs. Adj. 365D: 1337 lbs.	
BW:+3.5 WW:+45 YW:+71 Milk:+19	



PEAK DOT CAPACITY 820X - LOT 169

167 PEAK DOT GRASSLANDS 580X	
MALE	PDAR 580X 1592181 February 23 2010
WILBAR ADVANTAGE 202R	SANDY BAR ADVANTAGE 43M
SANDY BAR GRASSLANDS 94T	WILBAR KEEPSAKE 929N
SANDY BAR JEMINA 22N	LAMBS INNOVATOR 86J
	SANDY BAR JEMINA 54D
S A V 004 PREDOMINANT 4438	S A V 8180 TRAVELER 004
MIA OF PEAK DOT 647T	S A V EMBLYNETTE 1182
MIA OF PEAK DOT 912H	O S U PANAMA 4178
	MIA OF PEAK DOT 411Y
BW: 86 lbs. Adj. 205D: 876 lbs. Adj. 365D: 1412 lbs.	
BW:+4.8 WW:+53 YW:+83 Milk:+15	

F U L B R O T H E R S	168 PEAK DOT CAPACITY 819X	
	MALE (ET)	PDAR 819X 1588956 February 23 2010
	BW: 92 lbs. Adj. 205D: 847 lbs. Adj. 365D: 1317 lbs.	
	BW:+3.8 WW:+43 YW:+72 Milk:+17	
	169 PEAK DOT CAPACITY 820X	
	MALE (ET)	PDAR 820X 1588958 February 23 2010
	S A V 8180 TRAVELER 004	SITZ TRAVELER 8180
	S A V 004 CAPACITY 5234	BOYD FOREVER LADY 8003
	S A V ERICA 1141	S A F 598 BANDO 5175
		S A V ERICA 8111
	HF MOST WANTED 46H	HF WALKER 107E
	DUCHESS OF PEAK DOT 582K	HFRF ROSEBUD 72F
	DUCHESS OF PEAK DOT 945H	O S U PANAMA 4178
		DUCHESS OF PEAK DOT 621F
	BW: 87 lbs. Adj. 205D: 900 lbs. Adj. 365D: 1358 lbs.	
	BW:+3.8 WW:+43 YW:+72 Milk:+17	



Peak Dot Ranch Yearling Bulls...



PEAK DOT NET RESULT 125X - LOT 170

A big powerful thick made son of SAV Net Result 7504 that I would also consider a calving ease bull. He comes from the Mia cow family which is now being regarded by many as possibly the best cow family at Peak Dot. His Basin Prime Cut dam Mia of Peak Dot 283M and her full sister Mia of Peak Dot 406R along with their dam Mia of Peak Dot 316J all serve in the Peak Dot embryo program.



MIA OF PEAK DOT 410T

The \$10,500 maternal sister to lot 125X purchased by Boss Premier Cattle Chappell, NE



PEAK DOT PREDOMINANT 570X - LOT 171

A SAV 004 Predominant 4438 son with excellent numbers right across the board. He earned a weaning weight of 917lbs with a weaning ratio of 110. He holds EPDs in the top 5% of the breed for weaning weight and is in the top 6% for yearling weight. His young Hobson dam has a weaning ratio of 101.



170 PEAK DOT NET RESULT 125X			
MALE	PDAR 125X	1587616	January 11 2010
S A V NET WORTH 4200	S A V 8180 TRAVELER 004		
S A V NET RESULT 7504	S A V MAY 2410		
S A V ELBA 1094	S A F 598 BANDO 5175		
	S A V ELBA 7099		
BASIN PRIME CUT 354K	SUMMITCREST PRIME CUT 1G42		
MIA OF PEAK DOT 283M	BASIN HEIRESS 353		
MIA OF PEAK DOT 316J	MERIT 6105		
	MIA OF PEAK DOT 706G		
BW: 74 lbs. Adj. 205D: 773 lbs. Adj. 365D: 1252 lbs.			
BW:+1.3 WW:+46 YW:+84 Milk:+23 TM:+46			

171 PEAK DOT PREDOMINANT 570X			
MALE	PDAR 570X	1578128	February 07 2010
S A V 8180 TRAVELER 004	SITZ TRAVELER 8180		
S A V 004 PREDOMINANT 4438	BOYD FOREVER LADY 8003		
S A V EMBLYNETTE 1182	S A F 598 BANDO 5175		
	S A V EMBLYNETTE 7319		
PEAK DOT HOBSON 57N	STEVENSON BRUNO 6371		
LADY OF PEAK DOT 629T	LADY OF PEAK DOT 558K		
LADY OF PEAK DOT 580K	HF MOST WANTED 46H		
	LADY OF PEAK DOT 992H		
BW: 82 lbs. Adj. 205D: 917 lbs. Adj. 365D: 1394 lbs.			
BW:+3.3 WW:+55 YW:+96 Milk:+22			

Peak Dot Ranch Yearling Bulls...



PEAK DOT CAPACITY 829X - LOT 172

Peak Dot Capacity 829X leads off a set of three tremendous flush brothers who all performed very well. Their deep set heavy milking dam earned a weaning ratio of 111 on 8 calves.



PEAK DOT POWER UP 126X - LOT 175

FULL BROTHERS

172 PEAK DOT CAPACITY 829X MALE (ET) PDAR 829X 1589006 February 25 2010

BW: 89 lbs. Adj. 205D: 803 lbs. Adj. 365D: 1249 lbs.
BW:+3.0 WW:+46 YW:+74 Milk:+20

173 PEAK DOT CAPACITY 831X MALE (ET) PDAR 831X 1589008 February 26 2010

BW: 87 lbs. Adj. 205D: 784 lbs. Adj. 365D: 1284 lbs.
BW:+3.0 WW:+46 YW:+74 Milk:+20

174 PEAK DOT CAPACITY 830X MALE (ET) PDAR 830X 1589007 February 25 2010

S A V 8180 TRAVELER 004 SITZ TRAVELER 8180
S A V 004 CAPACITY 5234 BOYD FOREVER LADY 8003
S A V ERICA 1141 S A F 598 BANDO 5175
STEVENSON BRUNO 6371 STEVENSON BRUNO 561G
ANNIE K OF PEAK DOT 736P STEVENSON QUEEN 828F
DOUBLE AA ANNIE K 203'01 DOUBLE AA RITO 206'97
DOUBLE AA ANNIE K 58'90
BW: 82 lbs. Adj. 205D: 822 lbs. Adj. 365D: 1262 lbs.
BW:+3.0 WW:+46 YW:+74 Milk:+20

175 PEAK DOT POWER UP 126X MALE PDAR 126X 1578450 February 24 2010

HF POWER-UP 72N RIVERBEND POWERLINE 0050
PEAK DOT POWER UP 37S HF ROSEBUD 23G
LADY OF PEAK DOT 324M HF MOST WANTED 46H
STEVENSON BRUNO 6371 LADY OF PEAK DOT 365C
BLACK RIDGE RUBY 87R STEVENSON BRUNO 561G
BLACK RIDGE RUBY 87N STEVENSON QUEEN 828F
B S S LIMITED DESIGN
BLACK RIDGE RUBY 86J
BW: 96 lbs. Adj. 205D: 826 lbs. Adj. 365D: 1360 lbs.
BW:+4.9 WW:+47 YW:+88 Milk:+21

176 PEAK DOT POWER UP 127X MALE PDAR 127X 1578451 March 06 2010

HF POWER-UP 72N RIVERBEND POWERLINE
PEAK DOT POWER UP 37S HF ROSEBUD 23G
LADY OF PEAK DOT 324M HF MOST WANTED 46H
BASIN AMBUSH 7980 LADY OF PEAK DOT 365C
MIA OF PEAK DOT 536R BASIN AMBUSH 5277
MIA OF PEAK DOT 339J BASIN CHLOE 387G
MERIT 6105
LADY OF PEAK DOT 715G
BW: 93 lbs. Adj. 205D: 836 lbs. Adj. 365D: 1375 lbs.
BW:+4.1 WW:+48 YW:+91 Milk:+22



We offer free delivery in a 300 mile radius to central points on purebred purchases totaling \$2500 or more.

Peak Dot Ranch Yearling Bulls...

PEAK DOT PREDOMINANT 565X - LOT 177



Here is a low birth weight SAV 004 Predominant son that at this stage of his life is a near replica of his famous sire. Very proud fronted bull with a wide chested full girth and worlds of volume. He started life at 62lbs and then grew rapidly weaning at 837lbs with a weaning ratio of 102. His moderate Hobson dam is a feminine broody cow with a perfect udder. Note the grandam is the dam of lot 84 in this sale.



SAV 004 Predominant 4438 pictured here at approximately the same age as his son lot 177.

PEAK DOT PIONEER 7X - LOT 178



A low birth weight Pioneer son from an excellent Predominant dam. Holds EPDs in the top 10% for weaning weight and ranks in the top 11% for yearling weight.

177 PEAK DOT PREDOMINANT 565X

MALE	PDAR 565X	1578123	February 04 2010
S A V 8180 TRAVELER 004	SITZ TRAVELER 8180		
S A V 004 PREDOMINANT 4438	BOYD FOREVER LADY 8003		
S A V EMBLYNETTE 1182	S A F 598 BANDO 5175		
PEAK DOT HOBSON 57N	S A V EMBLYNETTE 7319		
PRIDE OF PEAK DOT 618T	STEVENSON BRUNO 6371		
PRIDE OF PEAK DOT 484N	LADY OF PEAK DOT 558K		
	STEVENSON RAINMAKER D15K		
	PRICE OF PEAK DOT 305J		
BW: 62 lbs. Adj. 205D: 837 lbs. Adj. 365D: 1306 lbs.			
BW:+0.0 WW:+46 YW:+84 Milk:+19 TM:+42			

178 PEAK DOT PIONEER 7X

MALE	PDAR 7X	1578325	February 01 2010
S A V FINAL ANSWER 0035	SITZ TRAVELER 8180		
S A V PIONEER 7301	S A V EMULOUS 8145		
S A V BLACKBIRD 5297	BOYD NEW DAY 8005		
	S A V BLACKBIRD 1082		
S A V 004 PREDOMINANT 4438	S A V 8180 TRAVELER 004		
DUCHESS OF PEAK DOT 661T	S A V EMBLYNETTE 1182		
DUCHESS OF PEAK DOT 755G	O S U PANAMA 4178		
	DUCHESS OF PEAK DOT 519E		
BW: 66 lbs. Adj. 205D: 750 lbs. Adj. 365D: 1219 lbs.			
BW:+1.9 WW:+52 YW:+91 Milk:+22 TM:+48			

179 PEAK DOT PIONEER 564X

MALE	PDAR 564X	1578122	February 04 2010
S A V FINAL ANSWER 0035	SITZ TRAVELER 8180		
S A V PIONEER 7301	S A V EMULOUS 8145		
S A V BLACKBIRD 5297	BOYD NEW DAY 8005		
	S A V BLACKBIRD 1082		
S A V AUTOGRAPH 5204	S A V 8180 TRAVELER 004		
MAYFLOWER OF PEAK DOT 640T	S A V CHERYL 9030		
MAYFLOWER OF PEAK DOT 740	DOUBLE AA RITO 287'97		
	MAYFLOWER OF PEAK DOT 907H		
BW: 81 lbs. Adj. 205D: 779 lbs. Adj. 365D: 1318 lbs.			
BW:+2.8 WW:+50 YW:+91 Milk:+22 TM:+47			



PEAK DOT PIONEER 564X - LOT 179

A deep sided soggy Pioneer bull with a gentle disposition from a SAV Autograph 5204 dam.

Peak Dot Ranch Yearling Bulls...

PEAK DOT PIONEER 9X - LOT 180



A calving ease Pioneer bull with length, volume and performance. This bull is extremely quiet natured as are most of the Pioneer bulls. He recorded a weaning weight of 874lbs, and holds EPDs in the top 3% for weaning weight and yearling weight and is in the top 6% of the breed for milk. He has a rich maternal heritage with his grandam raising many top end females such as the lot 11 heifer in this sale as well as a herdsire for Soo Line Cattle Co. His dam is one of the best females we have ever raised and will go into a joint embryo program this fall.



DUCHESS OF PEAK DOT 610T

The dam of Lot 180.
Sold for \$11,500 in the December 2010 sale to Caragata Ranch



PEAK DOT PIONEER 6X - LOT 181

A sure bet calving ease Pioneer bull from a SAV Autograph 5204 dam. SAV Autograph 5204 was the \$30,000 premier calving ease bull we purchased from the 2006 SAV sale. Note the grandam is the mother of lot 82 in this sale.

180 PEAK DOT PIONEER 9X

MALE PDAR 9X 1578331 February 05 2010

S A V FINAL ANSWER 0035	SITZ TRAVELER 8180
S A V PIONEER 7301	S A V EMULOUS 8145
S A V BLACKBIRD 5297	BOYD NEW DAY 8005
	S A V BLACKBIRD 1082
HF POWER-UP 72N	RIVERBEND POWERLINE 0050
DUCHESS OF PEAK DOT 610T	HF ROSEBUD 23G
DUCHESS OF PEAK DOT 654N	S A V SAUGAHATCHEE 9374
	DUCHESS OF PEAK DOT 554K
BW: 75 lbs. Adj. 205D: 874 lbs. Adj. 365D: 1348 lbs.	
BW:+3.4 WW:+57 YW:+101Milk:+24 TM:+53	

181 PEAK DOT PIONEER 6X

MALE PDAR 6X 1578323 February 01 2010

S A V FINAL ANSWER 0035	SITZ TRAVELER 8180
S A V PIONEER 7301	S A V EMULOUS 8145
S A V BLACKBIRD 5297	BOYD NEW DAY 8005
	S A V BLACKBIRD 1082
S A V AUTOGRAPH 5204	S A V 8180 TRAVELER 004
SUSIE OF PEAK DOT 645T	S A V CHERYL 9030
CEDAR OF PEAK DOT 551K	SCA 03H OF IDEAL 1418
	CEDAR CREEK LADY 54B
BW: 74 lbs. Adj. 205D: 777 lbs. Adj. 365D: 1369 lbs.	
BW:+2.0 WW:+45 YW:+83 Milk:+22 TM:+45	

182 PEAK DOT PIONEER 555X

MALE PDAR 555X 1578112 January 31 2010

S A V FINAL ANSWER 0035	SITZ TRAVELER 8180
S A V PIONEER 7301	S A V EMULOUS 8145
S A V BLACKBIRD 5297	BOYD NEW DAY 8005
	S A V BLACKBIRD 1082
S A V 004 PREDOMINANT 4438	SA V 8180 TRAVELER 004
LADY OF PEAK DOT 660T	S A V EMBLYNETTE 1182
LADY OF PEAK DOT 464J	PEAK DOT GENERAL STONE 25G
	LADY OF PEAK DOT 327C
BW: 75 lbs. Adj. 205D: 837 lbs. Adj. 365D: 1357 lbs.	
BW:+2.1 WW:+54 YW:+92 Milk:+21 TM:+48	

183 PEAK DOT PREDOMINANT 5X

MALE PDAR 5X 1578322 January 31 2010

S A V 8180 TRAVELER 004	SITZ TRAVELER 8180
S A V 004 PREDOMINANT 4438	BOYD FOREVER LADY 8003
S A V EMBLYNETTE 1182	S A F 598 BANDO 5175
	S A V EMBLYNETTE 7319
KDF POWERLINE 28N	RIVERBEND POWERLINE 0050
MIA OF PEAK DOT 665T	LADY BONNIE OF K DEEN KY 75K
MIA OF PEAK DOT 927P	BASIN PRIME CUT 354K
	MIA OF PEAK DOT 501E
BW: 76 lbs. Adj. 205D: 801 lbs. Adj. 365D: 1227 lbs.	
BW:+3.3 WW:+50 YW:+90 Milk:+18 TM:+43	

Peak Dot Ranch Yearling Bulls...



PEAK DOT IRON MOUNTAIN 865X - LOT 184

All the Iron Mountain bulls in this sale are embryo calves that were produced from the very top cows in our herd. Here are two genetically identical brothers that have such big broad tops you could balance a water bucket on their backs. Their gorgeous dam is a model Angus cow with a nice udder that ranks in the top 5% of the breed for milk EPD. She has produced a \$10,000 daughter which sold to Werner Angus and EBY Ranch.



LADY OF PEAK DOT 839S

The dam of lots 184 and 185.

FULL BROTHERS	184 PEAK DOT IRON MOUNTAIN 865X		
	MALE (ET)	PDAR 865X	1588972 March 12 2010
	BW: 85 lbs. Adj. 205D: 846 lbs. Adj. 365D: 1424 lbs.		
	BW:+2.9 WW:+45 YW:+84 Milk:+22		

FULL BROTHERS	185 PEAK DOT IRON MOUNTAIN 867X		
	MALE (ET)	PDAR 867X	1588975 March 19 2010
	TC GRIDIRON 258 G A R GRID MAKER		
	S A V IRON MOUNTAIN 8066 TC BLACKBIRD 7049		
	S A V MADAME PRIDE 3249 S A V 8180 TRAVELER 004		
	STEVENSON BRUNO 6371 S A V MADAME PRIDE 8264		
	LADY OF PEAK DOT 839S STEVENSON BRUNO 561G		
	LADY OF PEAK DOT 504M STEVENSON QUEEN 828F		
	S A R NEW TREND 4100 2080		
	LADY OF PEAK DOT 552E		
	BW: 82 lbs. Adj. 205D: 797 lbs. Adj. 365D: 1343 lbs.		
	BW:+2.9 WW:+45 YW:+84 Milk:+22		

FULL BROTHERS	186 PEAK DOT PIONEER 557X		
	MALE	PDAR 557X	1578115 January 31 2010
	S A V FINAL ANSWER 0035 SITZ TRAVELER 8180		
	S A V PIONEER 7301 S A V EMULOUS 8145		
	S A V BLACKBIRD 5297 BOYD NEW DAY 8005		
	S A V 004 CAPACITY 5234 S A V BLACKBIRD 1082		
	DUCHESS OF PEAK DOT 644T S A V 8180 TRAVELER 004		
	DUCHESS OF PEAK DOT 717R ELLIOTT FORTUNE 16M		
	DUCHESS OF PEAK DOT 569N		
	BW: 77 lbs. Adj. 205D: 880 lbs. Adj. 365D: 1381 lbs.		
	BW:+2.9 WW:+57 YW:+94 Milk:+25 TM:+54		

FULL BROTHERS	187 PEAK DOT PIONEER 550X		
	MALE	PDAR 550X	1578106 January 29 2010
	S A V FINAL ANSWER 0035 SITZ TRAVELER 8180		
	S A V PIONEER 7301 S A V EMULOUS 8145		
	S A V BLACKBIRD 5297 BOYD NEW DAY 8005		
	S A V 004 CAPACITY 5234 S A V BLACKBIRD 1082		
	DUCHESS OF PEAK DOT 581T S A V 8180 TRAVELER 004		
	DUCHESS OF PEAK DOT 716R S A V ERICA 1141		
	STEVENSON BRUNO 6371		
	DUCHESS OF PEAK DOT 554K		
	BW: 80 lbs. Adj. 205D: 807 lbs. Adj. 365D: 1318 lbs.		
	BW:+3.7 WW:+50 YW:+85 Milk:+24 TM:+49		

FULL BROTHERS	188 PEAK DOT PIONEER 554X		
	MALE	PDAR 554X	1578111 January 30 2010
	S A V FINAL ANSWER 0035 SITZ TRAVELER 8180		
	S A V PIONEER 7301 S A V EMULOUS 8145		
	S A V BLACKBIRD 5297 BOYD NEW DAY 8005		
	S A V 004 CAPACITY 5234 S A V BLACKBIRD 1082		
	NEONIA OF PEAK DOT 614T S A V 8180 TRAVELER 004		
	NEONIA OF PEAK DOT 726R S A V ERICA 1141		
	BASIN PRIME CUT 354K		
	PR NEONIA 21C		
	BW: 78 lbs. Adj. 205D: 815 lbs. Adj. 365D: 1289 lbs.		
	BW:+2.9 WW:+52 YW:+86 Milk:+23 TM:+49		

Lots 186, 187 and 188 are three calving ease bulls by SAV Pioneer 7301 out of SAV 004 Capacity Daughters.

Peak Dot Ranch Yearling Bulls...

A maternal brother to the \$35,000 Peak Dot Bold 204U...



PEAK DOT ENCORE 855X - LOT 189

189 PEAK DOT ENCORE 855X	
MALE (ET)	PDAR 855X 1588995 March 21 2010
D H D TRAVELER 6807	Q A S TRAVELER 23-4
DUFF ENCORE 702	BEMINDFUL MAID D H D 0807
O C C DIXIE ERICA 814G	O C C ANCHOR 771A
	O C C DIXIE ERICA 764C
S A V 004 PREDOMINANT 4438	S A V 8180 TRAVELER 004
QUEEN OF PEAK DOT 652S	S A V EMBLYNETTE 1182
QUEEN OF PEAK DOT 806P	STEVENSON BRUNO 6371
	PEAK DOT WONDER 304J
BW: 81 lbs. Adj. 205D: 819 lbs. Adj. 365D: 1381 lbs.	
BW:+3.6 WW:+47 YW:+81 Milk:+19	



QUEEN OF PEAK DOT 652S

The dam of lot 189
The top selling \$18,500 female from last years sale
to Salt Creek Ranch, TX

190 PEAK DOT PREDOMINANT 8X	
MALE	PDAR 8X 1578327 February 02 2010
S A V 8180 TRAVELER 004	SITZ TRAVELER 8180
S A V 004 PREDOMINANT 4438	BOYD FOREVER LADY 8003
S A V EMBLYNETTE 1182	S A F 598 BANDO 5175
	S A V EMBLYNETTE 7319
PEAK DOT HOBSON 57N	STEVENSON BRUNO 6371
SALLY ANNE OF PEAK DOT 576T	LADY OF PEAK DOT 558K
SALLY ANNE OF PEAK DOT 906P	PEAK DOT STOCKMAN 12F
	SALLY ANN OF CEDAR CREEK 3B
BW: 75 lbs. Adj. 205D: 793 lbs. Adj. 365D: 1212 lbs.	
BW:+2.4 WW:+47 YW:+86 Milk:+18 TM:+42	



PEAK DOT BOLD 204U

The maternal brother to lot 189
The top selling \$35,000 bull from last years
sale to Hillcrest Enterprises

191 PEAK DOT PIONEER 3X	
MALE	PDAR 3X 1578320 January 31 2010
S A V FINAL ANSWER 0035	SITZ TRAVELER 8180
S A V PIONEER 7301	S A V EMULOUS 8145
S A V BLACKBIRD 5297	BOYD NEW DAY 8005
	S A V BLACKBIRD 1082
S A V AUTOGRAPH 5204	S A V 8180 TRAVELER 004
BELLA OF PEAK DOT 667T	S A V CHERYL 9030
DOUBLE AA BELLA 206'01	DOUBLE AA RITO 206'97
	DOUBLE AA BELLA 221'96
BW: 77 lbs. Adj. 205D: 720 lbs. Adj. 365D: 1231 lbs.	
BW:+2.5 WW:+44 YW:+85 Milk:+20 TM:+42	

Peak Dot Ranch Yearling Bulls...



PEAK DOT IRON MOUNTAIN 839X - LOT 192

Four big roomy flush brothers by SAV Iron Mountain 8066 who sold over \$1,000,000 dollars of semen making him one of the most heavily used bulls in 2010. These brothers all earned weaning weights well over 800lbs. Their fertile dam has produced progeny which has sold to Someday Ranch, Hillcrest Enterprises and Mike Guest.



BARDOLIA OF PEAK DOT 796P

The dam of lots 192,193,194 and 195.

FULL BROTHERS	192 PEAK DOT IRON MOUNTAIN 839X		
	MALE (ET)	PDAR 839X	1588997 March 13 2010
	BW: 92 lbs. Adj. 205D: 847 lbs. Adj. 365D: 1395 lbs.		
	BW:+2.5 WW:+44 YW:+77 Milk:+20		

FULL BROTHERS	193 PEAK DOT IRON MOUNTAIN 840X		
	MALE (ET)	PDAR 840X	1588949 March 14 2010
	BW: 88 lbs. Adj. 205D: 819 lbs. Adj. 365D: 1279 lbs.		
	BW:+2.5 WW:+44 YW:+77 Milk:+20		

FULL BROTHERS	194 PEAK DOT IRON MOUNTAIN 842X		
	MALE (ET)	PDAR 842X	1588954 March 14 2010
	BW: 80 lbs. Adj. 205D: 887 lbs. Adj. 365D: 1377 lbs.		
	BW:+2.5 WW:+44 YW:+77 Milk:+20		

FULL BROTHERS	195 PEAK DOT IRON MOUNTAIN 844X		
	MALE (ET)	PDAR 844X	1588957 March 17 2010
	TC GRIDIRON 258	G A R GRID MAKER	
	S A V IRON MOUNTAIN 8066	TC BLACKBIRD 7049	
	S A V MADAME PRIDE 3249	S A V 8180 TRAVELER 004	
	STEVENSON BRUNO 6371	S A V MADAME PRIDE 8264	
	BARDOLIA OF PEAK DOT 796P	STEVENSON BRUNO 561G	
	BARDOLIA OF PEAK DOT 775L	STEVENSON QUEEN 828F	
		DOUBLE AA RITO 287'97	
		BARDOLIA OF PEAK DOT 627F	
	BW: 78 lbs. Adj. 205D: 830 lbs. Adj. 365D: 1258 lbs.		
	BW:+2.5 WW:+44 YW:+77 Milk:+20		



PEAK DOT IRON MOUNTAIN 494X - LOT 198

An April 22 son of Iron Mountain that came in from one of our good cooperator herds. Usually we keep all the April and May bulls and grow them out and sell them as coming two's in our December sales but this calf is exceptional in many areas. He recorded a weaning weight of 893lbs and a weaning ratio of 109. His Hobson dam earned a weaning ratio of 109 on four calves. She has produced progeny which has sold to John Brown Farms and Brazos Williams as well as a daughter, Lady of Peak Dot 402U, who is in the embryo program. His great grandam is the maternal matriarch Lady of Peak Dot 782L.

LADY OF PEAK DOT 782L

The maternal matriarch found in the pedigree of lot 198.



Peak Dot Ranch Yearling Bulls...



PEAK DOT IRON MOUNTAIN 942X- LOT 196

Two identical flush brothers that are sure to mature into some gorgeous Angus bulls. Looking at the broad backs and hips on these two Iron Mountain sons reminds me of the type of cattle my Grandpa John used to like. He said "width in the pin bones is worth \$1000 an inch." If that is the case, get out your ruler and your wallet! Their young Predominant dam is one of the most impressive cows in the herd. We sold three flush sisters in our December sale to Carl Dethlefs & Sons, and Hillcrest Enterprises.



HEROINE OF PEAK DOT 517S
The dam of lot 196 and lot 197.

FULL BROTHERS	196 PEAK DOT IRON MOUNTAIN 942X		
	MALE (ET) PDAR 942X 1588966 March 12 2010		
	BW: 79 lbs. Adj. 205D: 840 lbs. Adj. 365D: 1434 lbs		
	BW:+2.7 WW:+49 YW:+91 Milk:+16		

FULL BROTHERS	197 PEAK DOT IRON MOUNTAIN 945X		
	MALE (ET) PDAR 945X 1588967 March 15 2010		
	TC GRIDIRON 258	G A R GRID MAKER	
	S A V IRON MOUNTAIN 8066	TC BLACKBIRD 7049	
	S A V MADAME PRIDE 3249	S A V 8180 TRAVELER 004	
	S A V 004 PREDOMINANT 4438	S A V MADAME PRIDE 8264	
	HEROINE OF PEAK DOT 517S	S A V 8180 TRAVELER 004	
	HEROINE OF PEAK DOT 854P	S A V EMBLYNETTE 1182	
		S A R NEW TREND 4100 2080	
		HEROINE OF PEAK DOT 469J	
	BW: 86 lbs. Adj. 205D: 919 lbs. Adj. 365D: 1382 lbs.		
	BW:+2.7 WW:+49 YW:+91 Milk:+16		



HEROINE OF PEAK DOT 943X
The maternal sister to lot 196 and 197 purchased by Hillcrest Enterprises.

198 PEAK DOT IRON MOUNTAIN 494X		
MALE PDAR 494X 1592132 April 22 2010		
TC GRIDIRON 258	G A R GRID MAKER	
S A V IRON MOUNTAIN 8066	TC BLACKBIRD 7049	
S A V MADAME PRIDE 3249	S A V 8180 TRAVELER 004	
PEAK DOT HOBSON 57N	S A V MADAME PRIDE 8264	
LADY OF PEAK DOT 431R	STEVENSON BRUNO 6371	
LADY OF PEAK DOT 542N	LADY OF PEAK DOT 558K	
	BASIN PRIME CUT 354K	
	LADY OF PEAK DOT 782L	
BW: 90 lbs. Adj. 205D: 893 lbs. Adj. 365D: 1368 lbs.		
BW:+3.6 WW:+49 YW:+88 Milk:+22		

Peak Dot Ranch Yearling Bulls...



PEAK DOT IRON MOUNTAIN 912X - LOT 199

Four flush brothers by SAV Iron Mountain 8066 that I would consider calving ease bulls. They carry extra rib and volume and remain very athletic in their movement. We have retained 12 full flush sisters and will be breeding them this spring. Their dam is best described as a female with femininity, neck extension and angular shape.



PANSY OF PEAK DOT 552S
The dam of lots 199, 200, 201 and 202

FULL BROTHERS	199 PEAK DOT IRON MOUNTAIN 912X	
	MALE (ET)	PDAR 912X 1587176 March 20 2010
	BW: 78 lbs. Adj. 205D: 853 lbs. Adj. 365D: 1417 lbs.	
	BW:+2.1 WW:+43 YW:+80 Milk:+16	

FULL BROTHERS	200 PEAK DOT IRON MOUNTAIN 910X	
	MALE(ET)	PDAR 910X 1587174 March 15 2010
	BW: 82 lbs. Adj. 205D: 880 lbs. Adj. 365D: 1430 lbs.	
	BW:+2.1 WW:+43 YW:+80 Milk:+16	

FULL BROTHERS	201 PEAK DOT IRON MOUNTAIN 964X	
	MALE(ET)	PDAR 964X 1589492 March 11 2010
	BW: 78 lbs. Adj. 205D: 900 lbs. Adj. 365D: 1274 lbs.	
	BW:+2.1 WW:+43 YW:+80 Milk:+16	

FULL BROTHERS	202 PEAK DOT IRON MOUNTAIN 911X	
	MALE(ET)	PDAR 911X 1587175 March 18 2010
	TC GRIDIRON 258 G A R GRID MAKER	
	S A V IRON MOUNTAIN 8066 TC BLACKBIRD 7049	
FULL BROTHERS	S A V MADAME PRIDE 3249 S A V 8180 TRAVELER 004	
	PEAK DOT HOBSON 57N S A V MADAME PRIDE 8264	
	PANSY OF PEAK DOT 552S STEVENSON BRUNO 6371	
	PANSY OF PEAK DOT 443D TURBULENCE 167 A O	
FULL BROTHERS	PANSY OF PEAK DOT 350Y	
	BW: 80 lbs. Adj. 205D: 785 lbs. Adj. 365D: 1333 lbs.	
	BW:+2.1 WW:+43 YW:+80 Milk:+16	



The past few years we have been identifying our top producing cow families and selecting the very best females to enter the donor program. We put in over 300 embryos a year. Almost all of the embryo transplant females are being put back into the herd. We are now starting to see large groups of 15 to 20 full sisters enter production. We are not only seeing an increase in performance but also in consistency.

FULL BROTHERS	203 PEAK DOT GRASSLANDS 16X	
	MALE	PDAR 16X 1578362 April 12 2010
	WILBAR ADVANTAGE 202R SANDY BAR ADVANTAGE 43M	
	SANDY BAR GRASSLANDS 94T WILBAR KEEPSAKE 929N	
FULL BROTHERS	SANDY BAR JEMINA 22N LAMBS INNOVATOR 86J	
	BASIN PRIME CUT 354K SANDY BAR JEMINA 54D	
	ROSILLA OF PEAK DOT 496S SUMMITCREST PRIME CUT 1G42	
	ROSILLA OF PEAK DOT 716P BASIN HEIRESS 353	
FULL BROTHERS	STEVENSON BRUNO 6371	
	ROSILLA OF PEAK DOT 551E	
	BW: 81 lbs. Adj. 205D: 921 lbs. Adj. 365D: 1289 lbs.	
	BW:+3.1 WW:+47 YW:+73 Milk:+19 TM:+43	

Peak Dot Ranch Yearling Bulls...

The heaviest weaning bull from the entire 2010 calf crop...



PEAK DOT IRON MOUNTAIN 957X - LOT 205

Two calving ease flush brothers loaded with performance and good looks. They posted weaning weights of 847lbs and 943lbs. Their dam is noted for producing progeny character and style. She has produced daughters which have sold to Hillcrest Enterprises and Boss Premier Cattle and a bull to Rick Keay.



ROSE OF PEAK DOT 643T

The maternal sister to lot 204 and 205.
The \$18,000 top selling female from the December 2010 sale to Boss Premier Cattle, Chappell NE

FULL BROTHERS	204 PEAK DOT IRON MOUNTAIN 853X	
	MALE(ET)	PDAR 853X 1588937 March 27 2010
	BW: 76 lbs. Adj. 205D: 847 lbs. Adj. 365D: 1407 lbs.	
	BW:+2.8 WW:+40 YW:+69 Milk:+18	

FULL BROTHERS	205 PEAK DOT IRON MOUNTAIN 957X	
	MALE(ET)	PDAR 957X 1590184 March 25 2010
	TC GRIDIRON 258	G A R GRID MAKER
	S A V IRON MOUNTAIN 8066	TC BLACKBIRD 7049
	S A V MADAME PRIDE 3249	S A V 8180 TRAVELER 004
	PEAK DOT PANAMA 121G	S A V MADAME PRIDE 8264
	ROSE OF PEAK DOT 441N	O S U PANAMA 4178
	CEDAR CREEK ROSE 47B	LADY OF PEAK DOT 346C
		CANADIAN LUMBERJACK
		R AND L ROSE 309M
	BW: 85 lbs. Adj. 205D: 943 lbs. Adj. 365D: 1394 lbs.	
	BW:+2.8 WW:+40 YW:+69 Milk:+18	



Peak Dot Dominator 42U

The \$16,000 feature bull from the 2009 sale to Packet Brothers is the sire of lot 206, lot 207 and lot 232.

206	PEAK DOT DOMINATOR 573X	
MALE	PDAR 573X	1596052 February 15 2010
S A V 004 PREDOMINANT 4438	S A V 8180 TRAVELER 004	
PEAK DOT DOMINATOR 42U	S A V EMBLYNETTE 1182	
LADY OF PEAK DOT 871L	HF MOST WANTED 46H	
	LADY OF PEAK DOT 513E	
S A V 004 CAPACITY 5234	S A V 8180 TRAVELER 004	
PANSY OF PEAK DOT 652T	S A V ERICA 1141	
PANSY OF PEAK DOT 757R	ELLIOTT FORTUNE 16M	
	PANSY OF PEAK DOT 464N	
BW: 90 lbs. Adj. 205D: 838 lbs. Adj. 365D: 1310 lbs.		
BW:+5.1 WW:+54 YW:+92 Milk:+20		

207	PEAK DOT DOMINATOR 577X	
MALE	PDAR 577X	1589991 February 21 2010
S A V 004 PREDOMINANT 4438	S A V 8180 TRAVELER 004	
PEAK DOT DOMINATOR 42U	S A V EMBLYNETTE 1182	
LADY OF PEAK DOT 871L	HF MOST WANTED 46H	
	LADY OF PEAK DOT 513E	
S A V 004 CAPACITY 5234	S A V 8180 TRAVELER 004	
DUCHESS OF PEAK DOT 635T	S A V ERICA 1141	
DUCHESS OF PEAK DOT 712R	ELLIOTT FORTUNE 16M	
	DUCHESS OF PEAK DOT 512M	
BW: 82 lbs. Adj. 205D: 843 lbs. Adj. 365D: 1290 lbs.		
BW:+3.6 WW:+51 YW:+89 Milk:+19		

Peak Dot Ranch Yearling Bulls...



PEAK DOT IRON MOUNTAIN 932X - LOT 208



PEAK DOT GRASSLANDS 40W
The maternal brother to lots 208 - 211
purchased by Some Day Ranch



LADY OF PEAK DOT 818S
The dam of lots 208, 209, 210 and 211.

Four flush brothers all stout-rumped, stylish, thick, attractive made bulls. If your goal is to purchase some bulls of very similar quality and genetics take a look at these brothers. The only way we can tell them apart is by the number in their tag. I would expect them to breed very similar as well. Their dam is one of our more moderate framed Predominant daughters. One I would consider to be very forage efficient. She holds EPDs in the top 5% for weaning weight and she is in the top 1% of the breed for milk.

FULL BROTHERS	208 PEAK DOT IRON MOUNTAIN 932X		
	MALE(ET)	PDAR 932X	1587200 March 19 2010
	BW: 80 lbs. Adj. 205D: 771 lbs. Adj. 365D: 1319 lbs. BW:+2.3 WW:+52 YW:+85 Milk:+20		
	209 PEAK DOT IRON MOUNTAIN 933X		
	MALE(ET)	PDAR 933X	1588960 March 19 2010
	BW: 83 lbs. Adj. 205D: 786 lbs. Adj. 365D: 1288 lbs. BW:+2.3 WW:+52 YW:+85 Milk:+20		
	210 PEAK DOT IRON MOUNTAIN 931X		
	MALE(ET)	PDAR 931X	1587198 March 17 2010
	BW: 81 lbs. Adj. 205D: 783 lbs. Adj. 365D: 1319 lbs. BW:+2.3 WW:+52 YW:+85 Milk:+20		
	211 PEAK DOT IRON MOUNTAIN 930X		
	MALE(ET)	PDAR 930X	1587197 March 12 2010
	TC GRIDIRON 258 G A R GRID MAKER S A V IRON MOUNTAIN 8066 TC BLACKBIRD 7049 S A V MADAME PRIDE 3249 S A V 8180 TRAVELER 004 S A V MADAME PRIDE 8264 S A V 004 PREDOMINANT 4438 S A V 8180 TRAVELER 004 LADY OF PEAK DOT 818S S A V EMBLYNETTE 1182 LADY OF PEAK DOT 220B CANADIAN LUMBERJACK LADY OF PEAK DOT 209X BW: 79 lbs. Adj. 205D: 743 lbs. Adj. 365D: 1264 lbs. BW:+2.3 WW:+52 YW:+85 Milk:+20		



PEAK DOT IRON MOUNTAIN 931X - LOT 210



PEAK DOT IRON MOUNTAIN 933X - LOT 209

Peak Dot Ranch Yearling Bulls...

A maternal brother to the \$20,000 Peak Dot Resolute 37W...

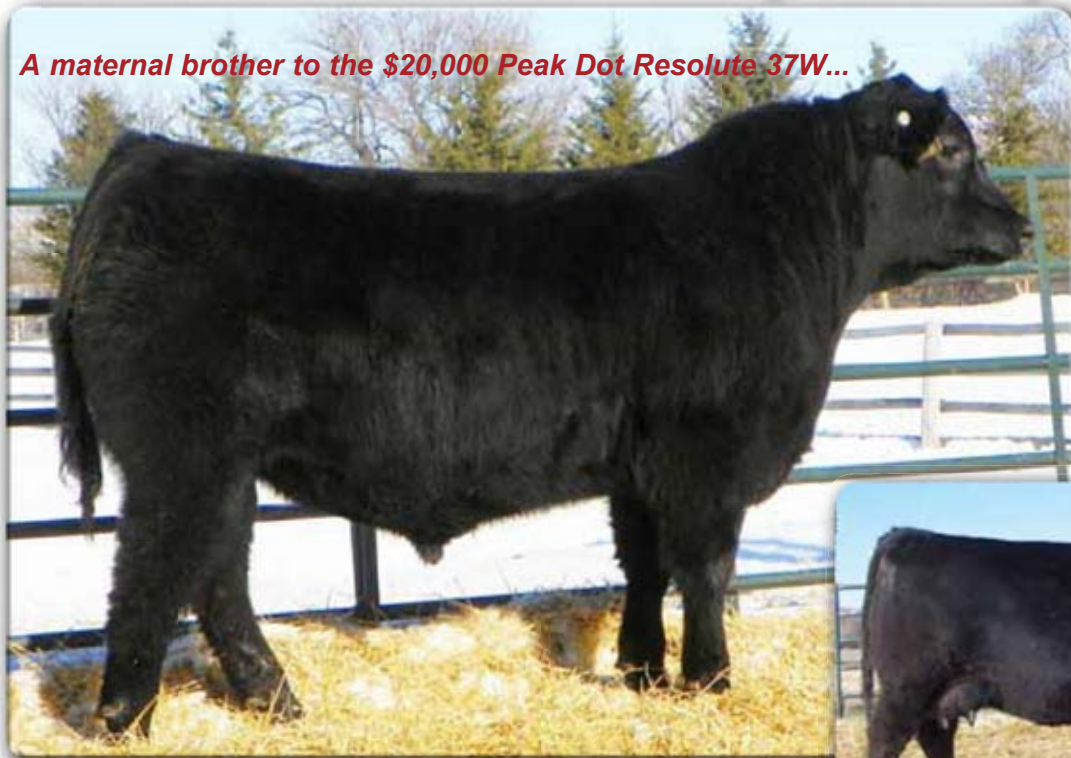

PEAK DOT IRON MOUNTAIN 950X - LOT 212

An Iron Mountain son from the Mia cow family that offers as much thickness, shape and volume as any bull in the sale. His flush sister sold for \$7500 in the December sale to Caragata Ranch. His maternal brother was the \$20,000 top selling yearling bull in the last spring sale to Black Ridge Angus, Caragata Ranch and Semex Beef.



PEAK DOT RESOLUTE 37W

Lot 212's \$20,000 maternal brother and high selling yearling bull from the April, 2010 sale to Black Ridge Angus, Caragata Ranch and Semex Beef.



MIA OF PEAK DOT 406R

The dam of lot 212

212 PEAK DOT IRON MOUNTAIN 950X

MALE(ET)	PDAR 950X	1588968	March 13 2010
TC GRIDIRON 258	G A R GRID MAKER		
S A V IRON MOUNTAIN 8066	TC BLACKBIRD 7049		
S A V MADAME PRIDE 3249	S A V 8180 TRAVELER 004		
	S A V MADAME PRIDE 8264		
BASIN PRIME CUT 354K	SUMMITCREST PRIME CUT 1G42		
MIA OF PEAK DOT 406R	BASIN HEIRESS 353		
MIA OF PEAK DOT 316J	MERIT 6105		
	MIA OF PEAK DOT 706G		
BW: 79 lbs. Adj. 205D: 749 lbs. Adj. 365D: 1260 lbs.			
BW:+1.7 WW:+45 YW:+79 Milk:+18			



MIA OF PEAK DOT 949X

The maternal sister to lot 212 purchased by Caragata Ranch



MIA OF PEAK DOT 951X

The maternal sister to lot 212 purchased by Hillcrest Enterprises



PEAK DOT ENCORE 884X - LOT 213

213 PEAK DOT ENCORE 884X

MALE(ET)	PDAR 884X	1587155	March 23 2010
BW: 86 lbs. Adj. 205D: 849 lbs. Adj. 365D: 1362 lbs.			
BW:+4.0 WW:+46 YW:+78 Milk:+16			

214 PEAK DOT ENCORE 883X

MALE (ET)	PDAR 883X	1587154	March 14 2010
D H D TRAVELER 6807	Q A S TRAVELER 23-4		
DUFF ENCORE 702	BEMINDFUL MAID D H D 0807		
O C C DIXIE ERICA 814G	O C C ANCHOR 771A		
	O C C DIXIE ERICA 764C		
S A V 004 PREDOMINANT 4438	S A V 8180 TRAVELER 004		
LADY OF PEAK DOT 351T	S A V EMBLYNETTE 1182		
LADY OF PEAK DOT 218H	2TM STOCKMANS OSCAR 210		
	LADY OF PEAK DOT 552E		
BW: 80 lbs. Adj. 205D: 698 lbs. Adj. 365D: 1306 lbs.			
BW:+4.0 WW:+46 YW:+78 Milk:+16			

F
U
L
L

B
R
O
T
H
E
R
S

Peak Dot Ranch Yearling Bulls...

PEAK DOT ENCORE 879X - LOT 215



Three easy fleshing practical production-oriented bulls by Duff's Encore that would also be suitable for use on heifers. Their young Predominant dam has two full sisters and three maternal sisters in the herd.



BARBARA OF PEAK DOT 941H
The grandam dam of lots 215, 216 and 217.

FULL BROTHERS	215	PEAK DOT ENCORE 879X
	MALE(ET)	PDAR 879X 1588943 March 18 2010
	BW: 86 lbs. Adj. 205D: 746 lbs. Adj. 365D: 1290 lbs. BW:+2.1 WW:+23 YW:+37 Milk:+8	
	216	PEAK DOT ENCORE 876X
	MALE(ET)	PDAR 876X 1589003 January 13 2010
	BW: 79 lbs. Adj. 205D: 623 lbs. Adj. 365D: 1143 lbs. BW:+2.1 WW:+23 YW:+37 Milk:+8	
	217	PEAK DOT ENCORE 881X
	MALE (ET)	PDAR 881X 1587152 March 22 2010
	D H D TRAVELER 6807	Q A S TRAVELER 23-4
	DUFF ENCORE 702	BEMINDFUL MAID D H D 0807
SISTERS	O C C DIXIE ERICA 814G	O C C ANCHOR 771A
		O C C DIXIE ERICA 764C
	S A V 004 PREDOMINANT 4438	S A V 8180 TRAVELER 004
	BARBARA OF PEAK DOT 338T	S A V EMBLYNETTE 1182
	BARBARA OF PEAK DOT 941H	PEAK DOT GENERAL STONE 13F
		BARBARA OF PEAK DOT 525E
	BW: 85 lbs. Adj. 205D: 859 lbs. Adj. 365D: 1390 lbs. BW:+2.1 WW:+23 YW:+37 Milk:+8	



PEAK DOT PIONEER 18X - LOT 218

If you are a numbers guy take a look at this bull. He recorded some of the heaviest weights along with the highest EPDs in the entire sale. He ranks in the top 2% of the breed for weaning weight and yearling weight EPDs. A maternal brother sold in our December sale to Smith Ranch. His Predominant dam is a deep sided female with an elegant productive looking front. She will enter the embryo program later this year.

218	PEAK DOT PIONEER 18X
MALE	PDAR 18X 1578365 April 12 2010
S A V FINAL ANSWER 0035	SITZ TRAVELER 8180
S A V PIONEER 7301	S A V EMULOUS 8145
S A V BLACKBIRD 5297	BOYD NEW DAY 8005
	S A V BLACKBIRD 1082
S A V 004 PREDOMINANT 4438	S A V 8180 TRAVELER 004
MAYFLOWER OF PEAK DOT 822S	S A V EMBLYNETTE 1182
MAYFLOWER OF PEAK DOT 952P	A R NEW TREND 4100 2080
	MAYFLOWER OF PEAK DOT 740L
BW: 70 lbs. Adj. 205D: 915 lbs. Adj. 365D: 1383 lbs. BW:+1.6 WW:+62 YW:+106 Milk:+25 TM:+56	



All the cattle on the ranch are handled with horses. We also run our cowherd and bulls in electric wire fences year round. We believe this teaches bulls more respect for a fence.

Peak Dot Ranch Yearling Bulls...

PEAK DOT ENCORE 800X - LOT 219



ERICA OF PEAK DOT 216W

This full sister to lots 219 and 220. was the \$7,500 top selling heifer in the 2009 fall sale to Banner Angus TN

A pair of calving ease flush brothers by Duff Encore 702. They posses width and style with a strong maternal background. Their dam stands in the top 6% of the breed for weaning weight and yearling weight EPDs and has a weaning ratio of 107 on her last 5 calves. There's something to be said for a cow who can year after year produce calves that rise to the top end of their pen. The grandam of lot 219 has a weaning ratio of 109 on her last 6 calves and is listed as an elite dam. We will be breeding the three full sisters to lots 219 and 220 this spring.



ERICA OF PEAK DOT 730T

The \$8,000 dam of lots 219 and 220 owned with Trent Selte



MIA OF PEAK DOT 316J

The grandam of lot 221



MIA OF PEAK DOT 406R

The maternal sister to the dam of lot 221

FULL BROTHERS	219	PEAK DOT ENCORE 800X
	MALE (ET)	PDAR 800X 1589001 February 16 2010
	BW: 76 lbs. Adj. 205D: 747 lbs. Adj. 365D: 1185 lbs.	
	BW:+3.8 WW:+48 YW:+81 Milk:+19	

FULL BROTHERS	220	PEAK DOT ENCORE 802X
	MALE (ET)	PDAR 802X 1588985 February 23 2010
	D H D TRAVELER 6807	Q A S TRAVELER 23-4
	DUFF ENCORE 702	BEMINDFUL MAID D H D 0807
	O C C DIXIE ERICA 814G	O C C ANCHOR 771A
	S A V 004 PREDOMINANT 4438	O C C DIXIE ERICA 764C
	ERICA OF PEAK DOT 730T	S A V 8180 TRAVELER 004
	PEAK DOT TRAFALGAR 518K	S A V EMBLYNETTE 1182
		SCA 03H OF IDEAL 1418
		ERICA OF PEAK DOT 430D
	BW: 84 lbs. Adj. 205D: 695 lbs. Adj. 365D: 1183 lbs.	
	BW:+3.8 WW:+48 YW:+81 Milk:+19	

FULL BROTHERS	221	PEAK DOT ENCORE 558X
	MALE	PDAR 558X 1578116 February 02 2010
	D H D TRAVELER 6807	Q A S TRAVELER 23-4
	DUFF ENCORE 702	BEMINDFUL MAID D H D 0807
	O C C DIXIE ERICA 814G	O C C ANCHOR 771A
	STEVENSON BRUNO 6371	O C C DIXIE ERICA 764C
	MIA OF PEAK DOT 904T	STEVENSON BRUNO 561G
	MIA OF PEAK DOT 316J	STEVENSON QUEEN 828F
		MERIT 6105
		MIA OF PEAK DOT 706G
	BW: 78 lbs. Adj. 205D: 754 lbs. Adj. 365D: 1313 lbs.	
	BW:+3.5 WW:+34 YW:+65 Milk:+16 TM:+33	

Peak Dot Ranch Yearling Bulls...



PEAK DOT ENCORE 863X - LOT 222

On sale day we will have all the Encore flush calves in one pen. It is one of my favorite pens of bulls to be in. They are all easy fleshing thick bulls that are very stout through their rumps and hind quarters.



PEAK DOT ENCORE 870X - LOT 224



BARBARA OF PEAK DOT 519K

The grandam of lots 222 and 223
and maternal sister to the dam of lots 224, 225 and 226.

FULL BROTHERS	222 PEAK DOT ENCORE 863X
	MALE(ET) PDAR 863X 1588970 March 26 2010
	BW: 83 lbs. Adj. 205D: 740 lbs. Adj. 365D: 1281 lbs. BW:+2.1 WW:+23 YW:+37 Milk:+8
FULL BROTHERS	223 PEAK DOT ENCORE 858X
	MALE(ET) PDAR 858X 1588994 March 19 2010
	D H D TRAVELER 6807 Q A S TRAVELER 23-4 DUFF ENCORE 702 BEMINDFUL MAID D H D 0807 O C C DIXIE ERICA 814G O C C ANCHOR 771A S A V 004 CAPACITY 5234 O C C DIXIE ERICA 764C BARBARA OF PEAK DOT 316T S A V 8180 TRAVELER 004 BARBARA OF PEAK DOT 519K HF MOST WANTED 46H BARBARA OF PEAK DOT 927H BW: 79 lbs. Adj. 205D: 733 lbs. Adj. 365D: 1159 lbs. BW:+2.1 WW:+23 YW:+37 Milk:+8

FULL BROTHERS	224 PEAK DOT ENCORE 870X
	MALE(ET) PDAR 870X 1588947 March 20 2010
	BW: 86 lbs. Adj. 205D: 886 lbs. Adj. 365D: 1300 lbs. BW:+3.8 WW:+43 YW:+74 Milk:+16
FULL BROTHERS	225 PEAK DOT ENCORE 868X
	MALE(ET) PDAR 868X 1588976 March 16 2010
	BW: 85 lbs. Adj. 205D: 742 lbs. Adj. 365D: 1232 lbs. BW:+3.8 WW:+43 YW:+74 Milk:+16
FULL BROTHERS	226 PEAK DOT ENCORE 873X
	MALE(ET) PDAR 873X 1588955 March 22 2010
	D H D TRAVELER 6807 Q A S TRAVELER 23-4 DUFF ENCORE 702 BEMINDFUL MAID D H D 0807 O C C DIXIE ERICA 814G O C C ANCHOR 771A CAF S A V 004 PREDOMINANT 4438 O C C DIXIE ERICA 764C BARBARA OF PEAK DOT 301T S A V 8180 TRAVELER 004 BARBARA OF PEAK DOT 927H S A V EMBLYNETTE 1182 CHAMPION HILL GENERAL STONE BARBARA OF PEAK DOT 59W BW: 79 lbs. Adj. 205D: 717 lbs. Adj. 365D: 1232 lbs. BW:+3.8 WW:+43 YW:+74 Milk:+16

227 PEAK DOT PIONEER 1X
MALE PDAR 1X 1578316 January 31 2010
S A V FINAL ANSWER 0035 SITZ TRAVELER 8180 S A V PIONEER 7301 S A V EMULOUS 8145 S A V BLACKBIRD 5297 BOYD NEW DAY 8005 S A V 004 CAPACITY 5234 S A V BLACKBIRD 1082 HEATHER OF PEAK DOT 636T S A V 8180 TRAVELER 004 HEATHER OF PEAK DOT 739R S A V ERICA 1141 BASIN PRIME CUT 354K HEATHER OF PEAK DOT 792L BW: 78 lbs. Adj. 205D: 787 lbs. Adj. 365D: 1180 lbs. BW:+3.0 WW:+53 YW:+88 Milk:+23 TM:+50

Peak Dot Ranch Yearling Bulls...



PEAK DOT PREDOMINANT 806X - LOT 228



LADY OF PEAK DOT 534M
The dam of lot 228

Lot 228 is a Predominant bull that is especially stout and wide with a bit more bone. His productive Basin Prime Cut 354K dam has produced bulls which have sold to Gloria Blades and Joe Miller. She serves in the embryo program along with her daughter Lady of Peak Dot 603T. We will be expecting many embryo calves by her to be born starting near the end of March.

228 PEAK DOT PREDOMINANT 806X

MALE (ET)	PDAR 806X	1588999	February 20 2010
S A V 8180 TRAVELER 004	SITZ TRAVELER 8180		
S A V 004 PREDOMINANT 443	BOYD FOREVER LADY 8003		
S A V EMBLYNETTE 1182	S A F 598 BANDO 5175		
	S A V EMBLYNETTE 7319		
BASIN PRIME CUT 354K	SUMMITCREST PRIME CUT 1G42		
LADY OF PEAK DOT 534M	BASIN HEIRESS 353		
LADY OF PEAK DOT 132A	ADMIN INDY OF TWO M 3X		
	LADY OF PEAK DOT 95P		
BW: 89 lbs. Adj. 205D: 764 lbs. Adj. 365D: 1250 lbs.			
BW:+2.3 WW:+49 YW:+80 Milk:+23			

231 PEAK DOT PREDOMINANT 563X

MALE	PDAR 563X	1578121	February 04 2010
S A V 8180 TRAVELER 004	SITZ TRAVELER 8180		
S A V 004 PREDOMINANT 4438	BOYD FOREVER LADY 8003		
S A V EMBLYNETTE 1182	S A F 598 BANDO 5175		
	S A V EMBLYNETTE 7319		
PEAK DOT HOBSON 57N	STEVENSON BRUNO 6371		
HEATHER OF PEAK DOT 632T	LADY OF PEAK DOT 558K		
HEATHER OF PEAK DOT 526K	DOUBLE AA RITO 287'97		
	HEATHER OF PEAK DOT 709G		
BW: 83 lbs. Adj. 205D: 812 lbs. Adj. 365D: 1226 lbs.			
BW:+3.7 WW:+46 YW:+85 Milk:+19 TM:+42			

229 PEAK DOT GRASSLANDS 12X

MALE	PDAR 12X	1578346	March 05 2010
WILBAR ADVANTAGE 202R	SANDY BAR ADVANTAGE 43M		
SANDY BAR GRASSLANDS 94T	WILBAR KEEPSAKE 929N		
SANDY BAR JEMINA 22N	LAMBS INNOVATOR 86J		
	SANDY BAR JEMINA 54D		
S A V 004 PREDOMINANT 4438	S A V 8180 TRAVELER 004		
JESSICA OF PEAK DOT 734T	S A V EMBLYNETTE 1182		
JESSICA OF PEAK DOT 207M	S A R NEW TREND 4100 2080		
	JESSICA OF PEAK DOT 501K		
BW: 84 lbs. Adj. 205D: 758 lbs. Adj. 365D: 1209 lbs.			
BW:+4.8 WW:+43 YW:+75 Milk:+15 TM:+37			

232 PEAK DOT GRASSLANDS 591X

MALE	PDAR 591X	1590243	March 10 2010
WILBAR ADVANTAGE 202R	SANDY BAR ADVANTAGE 43M		
SANDY BAR GRASSLANDS 94T	WILBAR KEEPSAKE 929N		
SANDY BAR JEMINA 22N	LAMBS INNOVATOR 86J		
	SANDY BAR JEMINA 54D		
S A V 004 PREDOMINANT 4438	S A V 8180 TRAVELER 004		
BARDOLIA OF PEAK DOT 912T	S A V EMBLYNETTE 1182		
BARDOLIA OF PEAK DOT 963H	O S U PANAMA 4178		
	BARDOLIA OF PEAK DOT 627F		
BW: 75 lbs. Adj. 205D: 830 lbs. Adj. 365D: 1247 lbs.			
BW:+1.3 WW:+30 YW:+48 Milk:+7			

230 PEAK DOT DYNAMITE 537X

MALE	PDAR 537X	1592124	May 25 2010
BALDRIDGE KABOOM K243	JAUER 353 TRAVELER 589 27		
MOHNEN DYNAMITE 1356	PLEASANTA OF CONANGA 736		
MOHNEN JILT 910	CLEARWATER PAF SEVILLA 1977		
	MOHNEN JILT 143		
BASIN PRIME CUT 354K	SUMMITCREST PRIME CUT 1G42		
LADY OF PEAK DOT 542N	BASIN HEIRESS 353		
LADY OF PEAK DOT 782L	DOUBLE AA RITO 287'97		
	LADY OF PEAK DOT 575E		
BW: 90 lbs. Adj. 205D: 829 lbs. Adj. 365D: 1368 lbs.			
BW:+4.1 WW:+49 YW:+90 Milk:+16			

233 PEAK DOT DOMINATOR 579X

MALE TW	PDAR 579X	1589295	February 23 2010
S A V 004 PREDOMINANT 4438	S A V 8180 TRAVELER 004		
PEAK DOT DOMINATOR 42U	S A V EMBLYNETTE 1182		
LADY OF PEAK DOT 871L	HF MOST WANTED 46H		
	LADY OF PEAK DOT 513E		
PEAK DOT HOBSON 57N	STEVENSON BRUNO 6371		
BARDOLIA OF PEAK DOT 587T	LADY OF PEAK DOT 558K		
BARDOLIA OF PEAK DOT 290M	S A R FAME 2089		
	MIA OF PEAK DOT 315C		
BW: 61 lbs. Adj. 205D: 798 lbs. Adj. 365D: 1194 lbs.			
BW:+2.8 WW:+47 YW:+85 Milk:+18			

Peak Dot Ranch Yearling Bulls...

Powerful Canadian out cross performance genetics...



PEAK DOT OLD POST 828X - LOT 234

A big, stout, massive herd sire candidate with out cross potential. Semen marketers take a look. Here is a refreshing pedigree from a bull that could stand among the very best. He comes from a cow family noted for longevity and their production capabilities. His grandam lived till the age of 17 and produced many sale toppers in her time. His 12 year old dam looks like she is in the prime of her life and is in a joint embryo program with Mike Bishop. She has produced progeny which has sold to Hillcrest Farms, Les Shick, Marlene Douglas Inc., Wayne and Kelly Basford, Ring Creek, Dan Howell and Blair's Ag.



LADY OF PEAK DOT 215W

This Old Post daughter produced from a maternal sister to lots 234 and 235 was the \$5,500 selling heifer from the fall 2009 sale to Six Mile Ranch.



Owned with Mike Bishop

LADY OF PEAK DOT 387J
The dam of lots 234 and 235

F U L B R O T H E R S	234	PEAK DOT OLD POST 828X
	MALE (ET)	PDAR 828X 1589005 February 23 2010
	BW: 87 lbs. Adj. 205D: 796 lbs. Adj. 365D: 1392 lbs.	
	BW:+3.9 WW:+34 YW:+58 Milk:+8	

B R O T H E R S	235	PEAK DOT OLD POST 810X
	MALE (ET)	PDAR 810X 1588962 February 20 2010
	DOUBLE AA BLACKMAN 252'96 DOUBLE AA BLACKMAN 24'93	
	DOUBLE AA OLD POST BANDOLIER DOUBLE AA ANNIE K 620'91	
	DOUBLE AA ANNIE K 548'99 JOHNSTON BANDOLIER 849E	
	DOUBLE AA ANNIE K 280'96	
	DOUBLE AA ANNIE K 280'96	
	DOUBLE AA ANNIE K 501'91	
	LADY OF PEAK DOT 387J	
	LADY OF PEAK DOT 248X S V F RANCHERO	
	LADY OF PDAR 106M	
	BW: 84 lbs. Adj. 205D: 739 lbs. Adj. 365D: 1135 lbs.	
	BW:+3.9 WW:+34 YW:+58 Milk:+8	



Owned with Remington Cattle Company

REMINGTON LADY LAWN 144R
The dam of lot 236

B R O T H E R S	236	PEAK DOT OLD POST 897X
	MALE(ET)	PDAR 897X 1587162 March 19 2010
	DOUBLE AA BLACKMAN 252'96 DOUBLE AA BLACKMAN 24'93	
	DOUBLE AA OLD POST BANDOLIER DOUBLE AA ANNIE K 620'91	
	DOUBLE AA ANNIE K 548'99 JOHNSTON BANDOLIER 849E	
	DOUBLE AA ANNIE K 280'96	
	HAPPYVALE BLACK JUMBO 1B HAPPYVALE BLACK BARD 34X	
	REMINGTON LADY LAWN 144R BLACKCAP BOTHA	
	ANGUS ACRES LADY LAWN 15B GEIS BARDOLENE 30'90	
	ANGUS ACRES LADY LAWN 5X	
	BW: 85 lbs. Adj. 205D: 779 lbs. Adj. 365D: 1258 lbs.	
	BW:+4.0 WW:+32 YW:+53 Milk:+7	



Purchased by Majestic Cattle Co.

REMINGTON LADY LAWN 235W
The full sister to lot 236

Peak Dot Ranch Yearling Bulls...



PEAK DOT OLD POST 836X - LOT 239

Lot 239 leads off a group of six genetically identical full brothers with powerful out cross genetics. Their productive elegant dam is now responsible for 32 active progeny and is currently nursing an Iron Mountain heifer calf. Look to these Old Post sons to add a bit more size and dimension.



OLD POST
Sire of lots 234 to 244



Owned with Bandura Ranch

DOUBLE AA ANNIE K 578'01
The dam of lots 239 - 244



Owned with Remington Cattle Company

DOUBLE AA ANNIE K 608'01
The dam of lots 237 and 238

FULL BROTHERS	239	PEAK DOT OLD POST 836X
	MALE (ET)	PDAR 836X 1588988 March 01 2010
	BW: 89 lbs. Adj. 205D: 780 lbs. Adj. 365D: 1213 lbs. BW:+3.9 WW:+34 YW:+52 Milk:+11	
	240	PEAK DOT OLD POST 835X
	MALE (ET)	PDAR 835X 1588987 February 28 2010
	BW: 90 lbs. Adj. 205D: 757 lbs. Adj. 365D: 1205 lbs. BW:+3.9 WW:+34 YW:+52 Milk:+11	
	241	PEAK DOT OLD POST 832X
	MALE (ET)	PDAR 832X 1589011 February 25 2010
	BW: 77 lbs. Adj. 205D: 789 lbs. Adj. 365D: 1145 lbs. BW:+3.9 WW:+34 YW:+52 Milk:+11	
	242	PEAK DOT OLD POST 833X
	MALE (ET)	PDAR 833X 1588984 February 26 2010
	BW: 83 lbs. Adj. 205D: 750 lbs. Adj. 365D: 1130 lbs. BW:+3.9 WW:+34 YW:+52 Milk:+11	
	243	PEAK DOT OLD POST 815X
	MALE (ET)	PDAR 815X 1588950 February 27 2010
	BW: 84 lbs. Adj. 205D: 743 lbs. Adj. 365D: 1165 lbs. BW:+3.9 WW:+34 YW:+52 Milk:+11	
	244	PEAK DOT OLD POST 824X
	MALE (ET)	PDAR 824X 1588942 February 28 2010
	DOUBLE AA BLACKMAN 252'96 DOUBLE AA BLACKMAN 24'93 DOUBLE AA OLD POST BANDOLIER DOUBLE AA ANNIE K 620'91 DOUBLE AA ANNIE K 548'99 JOHNSTON BANDOLIER 849E DOUBLE AA ANNIE K 280'96 DOUBLE AA BARDOLINE 587'98 SASKALTA BARDOLINE 329F DOUBLE AA ANNIE K 608'01 DOUBLE AA ANNIE K 562'94 DOUBLE AA ANNIE K 280'97 PEAK DOT BARDOLINE 43B DOUBLE AA ANNIE K 218'92 BW: 82 lbs. Adj. 205D: 783 lbs. Adj. 365D: 1218 lbs. BW:+4.6 WW:+35 YW:+56 Milk:+7	

237 **PEAK DOT OLD POST 888X**
MALE(ET) PDAR 888X 1587156 March 16 2010

BW: 84 lbs. Adj. 205D: 858 lbs. Adj. 365D: 1307 lbs.
BW:+4.6 WW:+35 YW:+56 Milk:+7

238 **PEAK DOT OLD POST 889X**
MALE PDAR 889X 1587157 March 21 2010

DOUBLE AA BLACKMAN 252'96 DOUBLE AA BLACKMAN 24'93
DOUBLE AA OLD POST BANDOLIER DOUBLE AA ANNIE K 620'91
DOUBLE AA ANNIE K 548'99 JOHNSTON BANDOLIER 849E
DOUBLE AA ANNIE K 280'96
DOUBLE AA BARDOLINE 587'98 SASKALTA BARDOLINE 329F
DOUBLE AA ANNIE K 608'01 DOUBLE AA ANNIE K 562'94
DOUBLE AA ANNIE K 280'97 PEAK DOT BARDOLINE 43B
DOUBLE AA ANNIE K 218'92
BW: 82 lbs. Adj. 205D: 783 lbs. Adj. 365D: 1218 lbs.
BW:+4.6 WW:+35 YW:+56 Milk:+7

Peak Dot Entourage 3W

Birth WT: 83lbs 205DWT: 922lbs 365DWT: 1404lbs

Canadian Semen \$45 a straw
US \$20 a straw \$35 a Certificate

BW +3.2
WW +54
YW +83
MILK +19



Entourage 3W is the lot 1 \$38,000 valued Duff Encore 702 son out of a SAV 004 Predominant 4438 daughter from the 2009 fall sale selected by Caragata Ranch.

The dam of Entourage

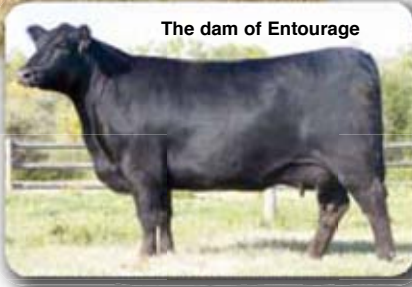

BARDOLIA OF PEAK DOT 879S



Peak Dot  *Ranch Ltd.*

Box 105, Wood Mountain, SK, Canada S0H 4L0

Terry Moneo Carson Moneo Clay Moneo Scott and Mia Turner
306-266-4303 306-266-4414 306-266-4411 306-266-2056

Fax 266-4930 Email: peakdot@gmail.com
www.peakdotranch.com

CANADA POST		POSTES CANADA
Postage paid		Port payé
Addressed Admail 04219449		Médiaposte avec adresse