

# OLE FARMS



*9th Annual*  
**Family Day Sale**

Monday **FEBRUARY 17** 2014

*At the Farm, 10 miles Southwest of Athabasca, Alberta*



## *It's Our Turn*

Most of us in the cattle business have spent the past ten years wondering when it will be our turn. Even as recently as this past couple of months many producers have decided to liquidate their cowherds. Some of course, are simply ready to retire. Others however, feel they have waited long enough. The trend over the past decade on many farms has been to reduce or eliminate the cattle herd, and turn even marginal pasture land into grain production. Attractive grain prices have facilitated and accelerated this trend. However, it seems now that this pendulum has swung too far.

Unfortunately for many grain prices no longer have the lure they recently had. The drop in grain prices is not because of a world bumper crop, but rather, an average crop on a bigger acreage. It seems to me that it is high time to seed at least that marginal land back to pasture.

I've noticed that a lot of our young farmers today are primarily grain farmers. This generation has never known the sustainable benefits of animal agriculture. Given this scenario, it seems that it will be extremely positive for those who are in the cattle business, especially so for those young businessmen and women who have the vision to expand their herds.

Another observation I have made over the past few years that could easily have gone unnoticed is the cost of iron. The capital cost of machinery, repairs and fuel are seriously eating at our profits. To make matters worse, the reliability of new machinery has gone backwards. Obviously, we cannot eliminate all the profit reducing iron from our operations, but we can seriously reduce its need. We must strive to minimize mechanical intervention.

Cows must work for us, not us for them. At OLE FARMS we believe a cow must be of moderate frame, have depth of body and lots of capacity in order to be profitable. She must live long and wean a calf every year. Most importantly, she must be easy fleshing. If she needs a lot of mechanical intervention for survival, profitability will be lost. Our entire philosophy at OLE FARMS is to produce profitable cattle. By developing cattle that work in our operation we feel confident they will work in yours.

Our goal, then, at OLE FARMS is to produce cattle like this that will make all of us more money. After all, it's our turn. The future looks bountiful. What a great time to increase your herd, buying good genetics. Let's put on our boots and jeans and 'get her done'.

Kelly



*Visit our website at [www.olefarms.com](http://www.olefarms.com)*



*Kelly & Anna Olson*



*Travis & Vanessa Olson  
Lexi Rose & Claire Montana*



*Graham & Leslie Olson  
Ace & Carl*



*Frazer & Cheryl Andrews*

# OLE FARMS



## 9th Annual Family Day Sale

Monday

February 17, 2014 - 1 pm

At the Farm 10 miles Southwest of Athabasca

Lunch at 11:30 am

### 171 TWO-YEAR-OLD BULLS

80 Black Angus - 70 Red Angus

15 Black Angus Red Carriers

6 Commercial Angus

Plus 180 Commercial

Angus Bred Heifers

And 2 Ranch Saddle Horses

\* All Bulls Semen Tested \* All Bulls Sell as Virgins

\* All Bulls Sell Guaranteed BVD PI Free

\* Free Delivery of bulls to Central Points in Canada

Insurance recommended

### DIRECTIONS TO SALE

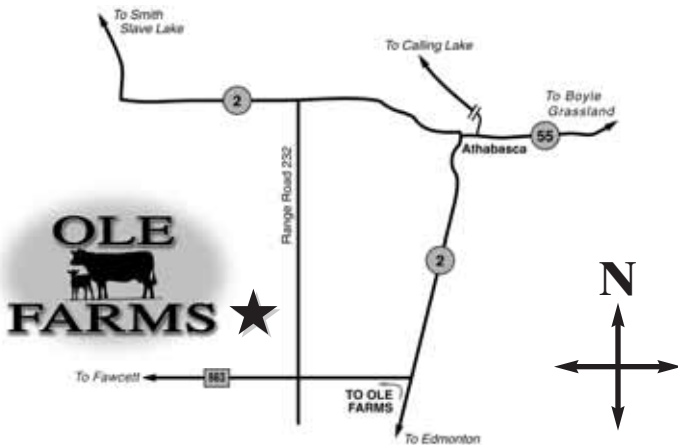

#### AUCTIONEER:

Don Raffan Ph: (250) 546-9420 Cell: (250) 558-6789

#### RINGMEN:

Dennis Ericson (780) 352-7630  
Ryan Dorran (403) 507-6483  
Bryon Wolters (780) 581-8396

#### BUYERS REPS:

Ontario East - Gerry Walter (519) 524-8879

#### SALE HEADQUARTERS:

ATHABASCA INN  
(780) 675-2294 1-800-567-5718  
Super 8 Athabasca (780) 675-8888

INTERNET BIDDING AVAILABLE

See Page 3 for details

**DLMS**  
www.dlms.ca

Sale Managed By:  
**DjH Douglas J. Henderson  
& Associates Ltd.**

P.O. Box 5900, Lacombe, Alberta T4L 1X4

Doug & Linda Henderson

Phone: (403) 782-3888 Fax: (403) 782-3849 Cel: (403) 350-8541  
email: djhenderson@platinum.ca www.hendersoncattle.com



**OLE  
FARMS**

Kelly & Anna Olson

Phone: 780-675-4664

Fax: 780-675-3333

Cell: 780-689-7822

Box 420, Athabasca, AB T9S 2A4

email: info@olefarms.com

www.olefarms.com

Travis: 780-675-1113 Cell: 780-689-8324

Graham: 780-675-3445 Cell: 780-675-0112



"Sharing in the excitement of Agriculture"

# Breeding Philosophy

At OLE FARMS our breeding philosophy is simple: breed cattle that give your customers the greatest chance to be profitable. In the North American Cow Calf operation, the largest factors that contribute to profit or loss are winter feeding costs and the % of live calves weaned per cow exposed. These two factors are the two items we spend the most time and effort selecting for. They are, however, antagonistic traits: the less that you feed your cows through the winter the more difficult it is to get them to rebreed the following spring or summer. In order to do our best to accommodate both antagonistic traits we have reduced the frame on our cows and focused on using bulls with exceptional EPDs for Fat which has increased the ability to flesh. This has allowed us to graze pastures into early winter, then move to swath grazing or silage diets, therefore significantly reducing winter feeding costs. The more moderate, easy fleshing cows are able to rebreed under these conditions.

As we all know, having a pregnant cow does not mean she will wean a calf that we can market. The culling of cows that do not wean calves is extremely important as well as culling females that cannot calve on their own or get their calf to suck. Culling cows with poor udders and being very selective when putting herd bulls together helps maintain a great uddered cow herd. Another trait that gets considerable focus is birth weight EPDs. Not only do light birth weights help your live calf percentage, but it also will shorten gestation, leaving just a bit more time for cows to rebreed. The bulls in this year's sale lead the industry in birth weight and calving ease EPDs.

We must always remember what we are selling: BEEF! We spend a great deal of time searching for AI and walking bulls that gain well and that have superior carcass quality. In breeding seed stock cattle we always have our customer in mind and make deliberate decisions related to your profitability. The genetics that we have on offer are sound, fertile, easy fleshing, and are not ruined by over feeding. Ole Farms' philosophy in genetics is not to breed cattle that just look good or that will sell well, but rather, cattle that give YOU, our customer, the building blocks to a very profitable cow herd.

Travis



Sale Day Crew

## Ole Farms Staff



Bill & Margaret Doroshenko



Mike Bjornson



David Shopland



Jordan Wasiecyko



Stacy Frey



Angie Kosinski



Dragan Lugonja



Jeremiah Bickerstaff



Kyle Miller & new daughter Mesa Jo  
Congratulations Kyle & Penny



# Top 10 Reasons To Buy at Ole Farms

- 1. PROFITABILITY:** At Ole Farms we breed cattle so as to maximize long term profitability. By breeding cattle that are profitable for us, we know they will work for you as well.
- 2. PHENOTYPE:** We strive to produce thick, deep-bodied cattle with lots of capacity. The right kind.
- 3. HARSH ENVIRONMENT:** At Ole Farms we raise cattle in volume with a minimum of mechanical intervention. We swath graze and bale graze. We are in a high rainfall area. A lot of our pasture is on low land. Pasture and forage volume is good but quality is lower and northern Alberta is significantly colder than many areas in North America. Our cattle are developed under tough conditions. If they work here, they should work on your operation.
- 4. MODERATE FRAME:** Research has shown that pounds of calf weaned per acre can be maximized with moderate cows. On our way to optimizing frame size, we find our cows are shorter, but not lighter.
- 5. CALVING EASE:** We emphasize calving ease. We seldom pull a calf. All cows and heifers are calved in May and June with little supervision. Heifers are only checked once or twice per day.
- 6. FEET AND UDDERS:** We stringently cull cattle for feet and udder problems. If they have a problem they are gone. Udders on our cows are very strong. None of our sale bulls have had their feet trimmed.
- 7. MOTHER NATURE:** We believe Mother Nature is the best judge of cattle. We do not clip our sale cattle. They are in their natural state.
- 8. OVER FEEDING:** We do not hide our cattle behind heavy feed. The bulls in our sale will not be as fat as in other sales and will not melt away when you use them.
- 9. VOLUME:** We raise and sell cattle in volume. We run 1600 cows and don't have time for high maintenance. We understand what it takes to raise efficient cattle. We were pleased to learn that we are the largest Purebred Angus breeder in Alberta and have the second largest Purebred Angus herd in Canada, based on almost 600 registrations last year.
- 10. SHARING IN THE EXCITEMENT OF AGRICULTURE:** We encourage you to come and visit, exchange ideas, and share refreshments with us. We have started a PROFIT CENTERED PERFORMANCE GROUP of producers. The goal is to share production and expense data in order to help each other become more profitable. If you are interested, let us know.

*Best wishes to you all. If we can be of any help, please call.*

## *Did You Know?*

*We artificially inseminated over  
700 head in the summer of 2013?*

*This extra effort enables us to use some of  
the best Angus genetics on the planet.*



*The Olson Family - Sale Day 2013*

Can't make it to the sale?

## **Bid Live Online.**

Instructions for Viewing and Bidding at the Sale

1. Visit [www.dlms.ca](http://www.dlms.ca)
2. Fill out the registration form located under 'Registration'.
3. Click on downloads and follow the four step instructions located on the screen.
4. Click 'Test your Computer'. You will see the Test Video and Bid Control Box.

To be approved as a bidder or any other questions,  
please email [mshologan@dlms.ca](mailto:mshologan@dlms.ca) or call  
Technical Support 780-732-4384 or  
Mark Shologan 780-699-5082

**With DLMS you can  
Watch, Listen & Bid  
on your computer  
just like you were there  
with Online Bidding  
over the Internet.  
Visit [www.dlms.ca](http://www.dlms.ca) today!**

**DLMS**  
[www.dlms.ca](http://www.dlms.ca)

# Reference Cows

## The Heavy Maternal Influence

*These four cows have left and will leave a huge imprint on our herd.  
These four matriarchs will have sons that over their life  
should sire over 1,000 offspring at Ole Farms.*



### CROWFOOT 3542N

Female CFCC 3542N 1182429 May 26 2003

O C C EMBLAZON 854E  
**O C C JOKER 620J** DDF 1079149  
O C C JUANADA 709V

TOMWALL B EMULATION 070  
**GLADWALL G V LASS 6327 990750**  
GLADWALL G V LASS 1270

BLK EPDs: BW: +1.5 46% WW: +18 37% YW: +23 29% Milk: +25 32% TM: +34  
SC: +0.02 31% CE: +4.0 25% MCE: +6.0 20%

CARCASS: REA: +0.35 17% Marb: +0.03 17% Fat: +0.006 14% CW: +3 12%

D H D TRAVELER 6807  
DIXIE ERICA OF C H 1019  
COLE CREEK OSCAR 92R  
JUANADA OF ROLLIN ROCK 0355

BASIN EMULATION 5653  
GLADWALL CLOVA PRIDE 8180  
PAT PIED PIPER 948  
GREEN VALLEY LASS 705

Dam of:  
Ole Alliance 138T  
Ole Emulation EXT 630Y  
Ole Alliance 626Y  
Ole Alliance 619Y



*Ole Alliance 138T*



### OLE PRIME 16S

Female OLEF 16S 1324245 February 02 2006

GARDENS PRIME TIME  
**N BAR PRIME TIME D806** AMF CAF NHF DDF 981359  
N BAR MISS EMULOUS A404

SITZ ALLIANCE 6595  
**OLSON 24P 122896**  
CROWFOOT FORKS 732K

BLK EPDs: BW: -0.6 45% WW: +33 35% YW: +62 27% Milk: +19 31% TM: +36  
SC: +0.58 25% CE: +11.0 35% MCE: +11.0 23%

CARCASS: REA: -0.14 24% Marb: +0.81 22% Fat: +0.095 20% CW: +20 19%

RR TRAVELER 5204  
GREEN GARDEN SUSIE 1246 S1  
N BAR EMULATION EXT 252  
N BAR MISS EMULOUS X3091

SITZ TRAVELER 8180  
SITZ BARBARAMERE JET 2698  
TOMWALL PIED PIPER 413  
GLADWALL PRINCENE 6320

Dam of:  
Ole Emblazon 656Z  
Ole Rito Legacy 9U



*Ole Rito Legacy 9U*



### N BAR QUEEN MOTHER 9955F

Female E008 [US]12383546 March 03 1995

EMULATION N BAR 5522  
**N BAR EMULATION EXT [US]10776479**  
N BAR PRIMROSE 2424

RITO 36 OF IDEAL 5106 746  
**N BAR QUEEN MOTHER 6079 [US]9440659**  
N BAR QUEEN MOTHER 3096

BLK EPDs: BW: +2.0 61% WW: +32 52% YW: +58 48% Milk: +17 47%  
SC: +0.27 48% CE: +3.0 39% MCE: +6.0 34%

CARCASS: REA: +0.00 33% Marb: +0.00 30% Fat: +0.027 29% CW: +23 25%

EMULATION 31  
ANKONY 8F78 LASS 8F275  
EMULATION 31  
PRIMROSE N BAR 9962

RITO 206 OF IDEAL 2218  
BAMD 234 OF IDEAL 3166  
EMULATION 31  
QUEEN MOTHER N BAR 1223

Dam of:  
Sinclair Everlast 6R107  
Sinclair Arsenal 9R104



*Sinclair Everlast 6R107*



### D D A MELISA 824

Female 824 [US]13054587 January 31 1998

SHOSHONE ERIC 1714  
**SHOSHONE 130-6357 [US]12221656**  
SHOSHONE FRANCES 6357

BEAR OF WYE UMF 6591  
**D D A MELISA 545 [US]12320119**  
D D A MELISA 115

BLK EPDs: BW: +3.5 61% WW: +20 53% YW: +36 39% Milk: +14 49%  
SC: -0.70 48% CE: -2.0 39% MCE: +4.0 30%

CARCASS: REA: -0.26 17% Marb: +0.40 19% Fat: +0.008 17% CW: -10 12%

SHOSHONE MUSCLE 329  
SHOSHONE ERICA 1714  
SHOSHONE BALBOA N1702  
SHOSHONE FRANCES 6333

LAMBDIN OF WYE UMF 6278  
BLACKBIRD OF WYE UMF 6324  
FAHREN OF WYE UMF 5830  
MISS DIAMOND CHANCE 779

Dam of:  
DDA Emblazon 27C  
DDA Emblazon E3I  
DDA Emblazon E26K  
DDA Lodge E5H



*DDA Emblazon 27C*

## A RED CROWFOOT MOONSHINE 8081U

Male CFCC 8081U 1456117 AMF CAF NHF OSF MAF January 12 2008

CROWFOOT MAX 1743L  
**CROWFOOT 6004S 1315891**  
 CROWFOOT BLACKCAP 4935P

BASIN MAX 104J AMF CAF NHF  
 GLADWALL LOVEMERE PET 8132  
 O C C MOONSHINE 740M  
 HILL FIRE ROSE 24G

RED CROWFOOT BIG DADDY 2058M  
**RED CROWFOOT BRNDINA 6359S 1316191**  
 RED CROWFOOT BRNDINA 1065L

RED MLK CRK CUB 722 OSF MAF  
 RED CROWFOOT BLACKBIRD 9173J  
 RED MABES RAMBO TUO  
 RED CROWFOOT BRNDINA 838H

BW: 72 lbs.  
 RED EPDs: BW: -2.5 82% WW: +75 74% YW: +114 73% Milk: +12 49% TM: +49  
 Stay: +9 5% HP: +7 P CE: +4.0 53% MCE: +3.0 48%  
 CARCASS: REA: +0.39 20% Marb: +0.07 23% Fat: +0.020 36% Yield: +0.02 28% CW: +33 55%

The high selling bull from Crowfoot's 2013 Dispersal Sale, for \$46,000; this powerhouse of a bull is a true curve bender. Moonshine is in the top 1% of the breed for both yearling weight EPD and weaning weight, yet is still in the top 15% of the breed for Birth Weight EPD. Moonshine calves are long and deep. They are very wide based with ample muscle shape and eye appeal. Moonshine has a unique pedigree and is outcross to almost every Red Angus herd in the industry. Never before have we been so impressed with a set of sons in our sale offering. We would like to thank, Genex Beef for partnering with us in purchasing this sire and allowing the industry the ability to use one of the worlds best.



*Red Crowfoot Moonshine 8081U*

## B RED CROWFOOT OLE'S OSCAR 2042M

Male CFCC 2042M 1096384 AMF CAF OSF MAF January 16 2002

RED GLACIER CUB 446 OSF MAF  
**RED MLK CRK CUB 722 OSF MAF 1039064**  
 RED MLK CRK LAKOTA 152-HOBO OSF

GLACIER GRIZ 146  
 GLACIER FRITZ 241  
 RED BUF CRK HOBO 1961 OSF MAF  
 RED MLK CRK LAKOTA 802-RAMB

RED PRICE 631 AMF OSF  
**RED CROWFOOT OMEGA 9179J 968778**  
 RED OMEGA 7456'

RED HIGH PRICE  
 RED 980-730  
 RED OSCAR S315  
 RED ST JANICE 405

BW: 71 lbs.  
 RED EPDs: BW: -4.6 94% WW: +54 94% YW: +89 94% Milk: +21 92% TM: +48  
 Stay: +8 64% HP: +3 69% CE: +4.0 92% MCE: +13.0 92%  
 CARCASS: REA: +0.10 46% Marb: +0.94 49% Fat: +0.050 51% Yield: +0.16 43% CW: +17 61%

The foundation of our Red Angus program is Ole's Oscar. No other bull has had a greater impact at Ole Farms than Oscar. Oscar is a breed legend in this country and around the world because of his offspring's light birth weights and heavy weaning weights. Oscar daughters are model cows with near perfect udder structure and outstanding mothering ability. Oscar is the one time leader for registrations in Canada and American Breeders Service (ABS) and #1 selling bull in 2009, 2010 and 2011. Now that he is deceased, take this opportunity to add a son, grandson or great-grandson from this elite industry-leading sire.



*Red Crowfoot Ole's Oscar 2042M*

## C RED MUSHRUSH IMPRESSIVE CA U23

Male IMP 236U 1639269 OSF MAF September 10 2008

RED BECKTON LANCER F442 T OSF MAF  
**RED BUF CRK LANCER R017 OSF MAF 1050008**  
 RED BUF CRK JULIET N036 OSC

RED BECKTON LANCER T A664 OSF  
 RED BKT SUFFEINA A828 DM  
 RED BECKTON JULIAN GG B571 OSF  
 RED BUF CRK PRIMROSE 5679 OSC

RED TR JULIAN LT142 OSF  
**RED MUSHRUSH MADAM LT R265 1085038**  
 RED MUSHRUSH ROBIN M125

RED BECKTON JULIAN GG B571 OSF  
 RED TR LANA G760 OSF  
 RED BFCK CHEROKEE GNYN 4912 OSF MAF  
 RED MUSHRUSH ZENA 0165

RED EPDs: BW: -5.0 85% WW: +58 79% YW: +81 78% Milk: +19 43% TM: +48  
 Stay: +13 5% HP: +8 10% CE: +10.0 48% MCE: +4.0 31%  
 CARCASS: REA: +0.28 35% Marb: +0.72 41% Fat: +0.040 45% Yield: +0.05 37% CW: +10 57%

A new bull for us in this year's sale, Impressive will moderate both frame and birth weight. Impressive is in the top 2% of the breed for birth weight and in the top 25% of the breed for performance. Impressive will add carcass merit and longevity to your cow herd.



*Red Mushrush Impressive CA U23*



# Reference Sires

## D RED DWAJO GLADIATOR 32L

Male DJE 32L 1069003 February 01 2001

RED GLACIER MARIAS 548 OSF MAF  
**RED BLUE SPRUCE ZOOK 50H 925981**  
 RED BLUE SPRUCE SIENA 26A

RED LCC HEAVEN OR BUST1000B OSF MAF  
 RED GLACIER REBALAS  
 RED BLUE SPRUCE DYNAMIC 26X  
 RED BLUE SPRUCE SIENA 84Y

RED GEIS PRIME RIB 411 OSF  
**RED DWAJO SUPERIOR 4H OSF 935140**  
 RED BRETON SUPERIOR 39F

RED PREMIER PATRIOT 16  
 RED GEIS KURUBA 5'92  
 RED BRETON TOP 12C  
 RED MC DOUGALL SUPERIOR 15W

BW: 84 lbs.

RED EPDs: BW: -4.5 86% WW: +47 84% YW: +85 84% Milk: +20 81% TM: +43

Stay: +8 45% HP: +11 33% CE: +7.0 82% MCE: +5.0 80%

CARCASS: REA: +0.30 27% Marb: +0.73 31% Fat: +0.030 41% Yield: +0.00 33% CW: +15 59%

This is the first time offering of Gladiator sons at Ole Farms. Gladiator is an old time proven high maternal bull. This sire's calves are light at birth and leave daughters with more productive value than almost any other bull. His daughters will milk, raise big strong calves yet stay very easy fleshing. Come and buy a son and keep every daughter.



*Red Dwajo Gladiator 32L*

## E SITZ ALLIANCE 6595

Male IMP 6595E 1036949 DMF AMF CAF NHF DDF February 17 1995

G D A R TRAVELER 71 AMF CAF NHF DDF  
**SITZ TRAVELER 8180 AMF CAF NHF DDF 866597**  
 SITZ EVERELDA ENTENSE 1137

TRAVELER 1148 G D A R  
 G D A R MISS BLACKCAP 567  
 G D A R RAINMAKER 340  
 SITZ EVERELDA ENTENSE 2335

3 BAR SPIKE 1766  
**SITZ BARBARAMERE JET 2698 11056748**  
 SITZ BARBARAMERE JET 155

SKARSHIP SARATOGA  
 3 BAR BLACKBIRD 2728  
 VANCE TOP DAWG  
 SITZ BARBARAMERE JET 663

BLK EPDs: BW: +2.9 98% WW: +49 98% YW: +89 97% Milk: +31 96% TM: +56

SC: +1.99 97% CE: +3.0 95% MCE: +9.0 93%

CARCASS: REA: -0.13 79% Marb: +0.51 78% Fat: +0.096 78% CW: +43 76%

We first started using Alliance in 2001. Thirteen years and over 600 units of semen later we have assembled one of the finest sets of cows a rancher could want. Alliance has been a staple here adding depth of body and increased growth. One of Alliance's strongest attributes is his exceptionally high back fat measurements. This allows his daughters to be among the highest in milk production and total maternal traits, yet have enough energy saved to rebreed. This is the last large group of Alliance sons, as his semen is almost gone. We currently are walking seven of his sons as herd bulls on the purebred cows.



*Sitz Alliance 6595*

## F DDA EMBLAZON 27C

Male IMP 27M 1363305 AMF CAF NHF DDF February 01 2002

D H D TRAVELER 6807 AMF NHF  
**O C C EMBLAZON 854E DMF AMF CAF NHF OSF DDF 1541351**  
 DIXIE ERICA OF C H 1019

Q A S TRAVELER 23-4 AMF CAF NHF DDF  
 BEMINDFUL MAID D H D 0807  
 PBC 707 1M F0203  
 DIXIE ERICA OF C H 615

SHOSHONE 130-6357  
**D D A MELISA 824 13054587**  
 D D A MELISA 545

SHOSHONE ERIC 1714  
 SHOSHONE FRANCES 6357  
 BEAR OF WYE UMF 6591  
 D D A MELISA 115

BLK EPDs: BW: +2.0 85% WW: +39 84% YW: +59 75% Milk: +20 72% TM: +40

SC: -0.18 69% CE: +7.0 62% MCE: +6.0 53%

CARCASS: REA: +0.14 36% Marb: +0.32 40% Fat: +0.019 36% CW: -10 29%

27C is a moderate maternal powerhouse. He provides two of the things we strive very hard to achieve: fleshing ability and muscle shape. The sons in this year's sale look the part and fatten quickly on grass. 27C, a full brother to DDA Emblazon E31, has 19 sons in this year's sale as well.



*DDA Emblazon 27C*





# Reference Sires

## G

### DDA PINEBANK 50H

Male IMP 50H 1488445 EE April 21 2007

PINEBANK WAIG 31/95  
**PINEBANK WAIGROUP 41/97** AMF NHF **1304235**  
 PINEBANK 639/88

PINEBANK WAIG 5/93  
 PINEBANK WAIG 58/93  
 TUPURUPURU 838/86  
 PINEBANK 663/85  
 FAHREN OF WYE UMF 5830  
 D D A ZELDA 791  
 O C C EMBLAZON 854E DMF AMF CAF NHF OSF DDF  
 D D A MELISA 381

DDA FAHREN 5Z  
**MELISA 206 DDA 14095558**  
 DDA MELISA 003

BLK EPDs: BW: -0.5 66% WW: +23 54% YW: +42 32% Milk: +14 23% TM: +26  
 CE: +6.0 47% MCE: +4.0 16%

50H was our choice of the bulls on offer in the Deboo Production sale of 2009. 50H is one of the deepest bodied, smoothest moving bulls to have ever walked, here at Ole Farms. Use of him will improve feet quality, add fleshing ability, reduce frame score and birth weight. 50H will leave you some of the most attractive and functional females in the industry.



*DDA Pinebank 50H*

## H

### OLE ALLIANCE 138T

Male OLEF 138T 1420409 EE May 05 2007

SITZ TRAVELER 8180 AMF CAF NHF DDF  
**SITZ ALLIANCE 6595** DMF AMF CAF NHF DDF **1036949**  
 SITZ BARBARAMERE JET 2698

G D A R TRAVELER 71 AMF CAF NHF DDF  
 SITZ EVERELDA ENTENSE 1137  
 3 BAR SPIKE 1766  
 SITZ BARBARAMERE JET 155

O C C JOKER 620J DDF  
**CROWFOOT 3542N 1182429**  
 GLADWALL G V LASS 6327

O C C EMBLAZON 854E DMF AMF CAF NHF OSF DDF  
 O C C JUANADA 709V  
 TOMWALL B EMULATION 070  
 GLADWALL G V LASS 1270

BW: 80 lbs.  
 BLK EPDs: BW: +4.3 72% WW: +28 61% YW: +51 48% Milk: +29 30% TM: +43  
 SC: +1.44 46% CE: +1.0 39% MCE: +7.0 24%  
 CARCASS: REA: -0.07 27% Marb: +0.37 27% Fat: +0.051 24% CW: +23 21%

138T has a great maternal combination of Sitz Alliance and 3542N, and is our very best cow. During her life she has had 26 calves, 5 of them in our herd bull battery. 138T will moderate frame, increase muscle shape, and improve foot quality.



*Ole Alliance 138T*

## Calving Ease

Star ratings are the subjective estimate of these young bulls' calving ease

- ★★★★ Likely to have a high level of calving ease based on dam and sire history, actual birth weight, and EPD of birth weight
- ★★★ Should be comfortable for use on heifers of the same breed
- ★★ Bull should be used on cows with limited assists expected
- ★ Bull should only be used on cows - expect high birth weights



**Bovi-Shield GOLD FP**  
 Protection without compromise.



## Herd Health Program

- Pfizer Gold Program – all cattle have been vaccinated, following the Pfizer Gold program.
- P.I. (Persistently Infected BVD) – all sale bulls are guaranteed BVD/P.I. free. P.I. animals extract huge losses to the cattle industry annually. A thorough vaccination program is essential to prevent P.I. infected animals.
- All sale bulls are virgins.
- All bulls sell with a certified semen test prior to delivery.



*R R Rito 707*

**Every black bull in the sale has 707 in their pedigrees.  
 70% of the Red cattle have him as well.**



Lot 1 - Red Ole Moonshine 392Z

**1**

## RED OLE MOONSHINE 392Z

Male OLEF 392Z 1693408 May 09 2012

CROWFOOT 6004S  
**RED CROWFOOT MOONSHINE 8081U** AMF CAF NHF OSF MAF 1456117  
 RED CROWFOOT BRNDINA 6359S  
 CROWFOOT MAX 1743L  
 CROWFOOT BLACKCAP 4935P  
 RED CROWFOOT BIG DADDY 2058M  
 RED CROWFOOT BRNDINA 1065L

RED LAZY MC SMASH 41N OSF  
**RED OLE ROSE OF L 152T 1423206**  
 RED CROWFOOT 3162N

RED SSS BOOMER 803B  
 RED LAURON YB ROSA 11G  
 SSS TWILIGHT 460K  
 RED CFCC 142K

BW: 86 lbs.

RED EPDs: BW: -1.8 34% WW: +61 29% YW: +94 28% Milk: +18 22% TM: +48

Stay: +9 0% HP: +8 P CE: +3.0 17% MCE: +1.0 16%

CARCASS: REA: +0.26 9% Marb: -0.04 10% Fat: +0.010 15% Yield: +0.00 13% CW: +23 24%

Calving Ease ★★

The most powerful bull in this year's sale. This guy has tons of muscle, capacity and width of base. With EPDs showing he is a true curve bender that few bulls are able to do - he provides light birth weight and exhibits incredible performance. His dam, 152T, is a beautiful dark red Smash daughter that is indexing 107 on her first five calves. Note that 392Z has a weaning index of 112.

**2**

## RED OLE MOONSHINE 208Z

Male OLEF 208Z 1693382 May 08 2012

CROWFOOT 6004S  
**RED CROWFOOT MOONSHINE 8081U** AMF CAF NHF OSF MAF 1456117  
 RED CROWFOOT BRNDINA 6359S  
 CROWFOOT MAX 1743L  
 CROWFOOT BLACKCAP 4935P  
 RED CROWFOOT BIG DADDY 2058M  
 RED CROWFOOT BRNDINA 1065L

RED SIX MILE TIMBERLAKE 180T OSF  
**RED OLE KURUBA 116X 1549595**  
 CROWFOOT 3110N

RED TOWAW INDEED 104H OSF  
 RED SHODEREE ECHETA 193N  
 O C C HONESTY 962H  
 RED CFCC 0507K

BW: 74 lbs.

RED EPDs: BW: -0.7 33% WW: +65 29% YW: +99 28% Milk: +14 21% TM: +46

Stay: +13 0% HP: +9 P CE: +1.0 20% MCE: +2.0 19%

CARCASS: REA: +0.23 7% Marb: +0.21 8% Fat: +0.010 12% Yield: +0.02 11% CW: +27 24%

Calving Ease ★★

Possibly the best maternal pedigree in the sale. Moonshine by Timberlake, out of one of the best black red carrier cows in our program. 208Z is deep, wide based and very attractive. Here is a bull that will produce sons that will be very marketable. His daughters will be the foundation of a great cowherd.

**3**

## RED OLE MOONSHINE 397Z

Male OLEF 397Z 1693412 May 09 2012

CROWFOOT 6004S  
**RED CROWFOOT MOONSHINE 8081U** AMF CAF NHF OSF MAF 1456117  
 RED CROWFOOT BRNDINA 6359S  
 CROWFOOT MAX 1743L  
 CROWFOOT BLACKCAP 4935P  
 RED CROWFOOT BIG DADDY 2058M  
 RED CROWFOOT BRNDINA 1065L

SHODEREE FORTE 97S  
**RED SHODEREE SHAWNEE 146U 1443628**  
 RED SHODEREE SHAWNEE 140N

PAPA FORTE 1921 DMF  
 RED BRYLOR ZAMBA 75L  
 RED SHODEREE MARIAS 91L  
 RED RAFTER IR SHAWNEE 70E

BW: 77 lbs.

RED EPDs: BW: -3.3 34% WW: +50 29% YW: +77 28% Milk: +18 21% TM: +43

Stay: +10 0% HP: +8 P CE: +6.0 17% MCE: +3.0 15%

CARCASS: REA: +0.25 6% Marb: +0.19 7% Fat: +0.000 9% Yield: -0.07 10% CW: +11 24%

Calving Ease ★★★★★

397Z is a stout, wide based bull with a very outcrossing pedigree. You will look a long time to find a bull as attractive, with as unique a pedigree.



Lot 3 - Red Ole Moonshine 397Z



# Family Day Sale

**4**

## RED OLE MOONSHINE 261Z

Male OLEF 261Z 1693499 May 14 2012

CROWFOOT 6004S  
**RED CROWFOOT MOONSHINE 8081U** AMF CAF NHF OSF MAF 1456117  
 RED CROWFOOT BRNDINA 6359S

CROWFOOT MAX 1743L  
 CROWFOOT BLACKCAP 4935P  
 RED CROWFOOT BIG DADDY 2058M  
 RED CROWFOOT BRNDINA 1065L

RED LARSON HIGH NOON 881 OSF MAF  
**RED OLE TUBEE 148X 1549623**  
 RED OLE TUBEE 225T

RED 5L FUTURE DESIGN 893-6405 NHF OSF MAF  
 RED LARSON PRINCESS ANN409-211 OSF  
 RED YY HITCH 514R  
 RED CROWFOOT TUBEE 466D

BW: 74 lbs.  
 RED EPDs: BW: -2.0 33% WW: +76 29% YW: +113 28% Milk: +15 21% TM: +53  
 Stay: +12 0% HP: +9 P CE: +4.0 19% MCE: +5.0 19%  
 CARCASS: REA: +0.36 7% Marb: +0.31 8% Fat: +0.010 12% Yield: +0.02 11% CW: +34 24%

Calving Ease ★★★

He is possibly the best numbered bull we have ever sold. 261Z has an incredible spread between birth and weaning, with outstanding carcass merit. 261Z will add performance and depth of body.

**5**

## RED OLE MOONSHINE 414Z

Male OLEF 414Z 1693453 May 11 2012

CROWFOOT 6004S  
**RED CROWFOOT MOONSHINE 8081U** AMF CAF NHF OSF MAF 1456117  
 RED CROWFOOT BRNDINA 6359S

CROWFOOT MAX 1743L  
 CROWFOOT BLACKCAP 4935P  
 RED CROWFOOT BIG DADDY 2058M  
 RED CROWFOOT BRNDINA 1065L

RED PAT 8207  
**RED OLSON PIEBIRD 21N 1200449**  
 RED CROWFOOT BIEBIRD 16A

RED FLYING K PAT 43C OSF  
 RED RACHEL R227  
 RED BIEBER DSIGN 1325-082  
 RED CROWFOOT BIRD 108Y

BW: 68 lbs.  
 RED EPDs: BW: -2.0 35% WW: +58 31% YW: +89 30% Milk: +15 24% TM: +44  
 Stay: +10 11% HP: +7 P CE: +4.0 20% MCE: -1.0 18%  
 CARCASS: REA: +0.27 9% Marb: +0.18 10% Fat: +0.010 14% Yield: -0.01 13% CW: +20 26%

Calving Ease ★★★

**6**

## RED OLE MOONSHINE 401Z

Male OLEF 401Z 1693427 May 10 2012

CROWFOOT 6004S  
**RED CROWFOOT MOONSHINE 8081U** AMF CAF NHF OSF MAF 1456117  
 RED CROWFOOT BRNDINA 6359S

CROWFOOT MAX 1743L  
 CROWFOOT BLACKCAP 4935P  
 RED CROWFOOT BIG DADDY 2058M  
 RED CROWFOOT BRNDINA 1065L

RED H70 QUANTOCK 659S  
**RED OLE ROSE 318U 1472206**  
 RED CROWFOOT ROSE 547E

RED H70 QUANTOCK 597N  
 RED H70 QUANTOCK 100 MS 422M  
 RED CROWFOOT DUKE 332C  
 RED CROWFOOT ROSE 351C

BW: 79 lbs.  
 RED EPDs: BW: -1.4 34% WW: +60 30% YW: +90 29% Milk: +12 22% TM: +42  
 Stay: +8 0% HP: +9 P CE: +2.0 17% MCE: +1.0 16%  
 CARCASS: REA: +0.17 8% Marb: +0.08 10% Fat: +0.010 14% Yield: +0.02 12% CW: +21 25%

Calving Ease ★★★

**7**

## RED OLE MOONSHINE 424Z

Male OLEF 424Z 1693467 May 12 2012

CROWFOOT 6004S  
**RED CROWFOOT MOONSHINE 8081U** AMF CAF NHF OSF MAF 1456117  
 RED CROWFOOT BRNDINA 6359S

CROWFOOT MAX 1743L  
 CROWFOOT BLACKCAP 4935P  
 RED CROWFOOT BIG DADDY 2058M  
 RED CROWFOOT BRNDINA 1065L

RED BRYLOR PKT SENTINEL 88N  
**RED SMOKY ERICA 72S MAF 1351915**  
 RED BAZE ERICA 77J

RED BRYLOR SENSATION 6L  
 RED BRYLOR NT BONITA 215L  
 RED TASSEL SHERWOOD 113E  
 RED BAZE ERICA 4Y

BW: 92 lbs.  
 RED EPDs: BW: -0.1 34% WW: +57 30% YW: +91 29% Milk: +16 23% TM: +45  
 Stay: +9 1% HP: +9 P CE: +2.0 18% MCE: +4.0 17%  
 CARCASS: REA: +0.25 6% Marb: +0.14 8% Fat: +0.010 11% Yield: +0.01 11% CW: +24 25%

Calving Ease ★★



Lot 4 - Red Ole Moonshine 261Z

**8**

## RED OLE MOONSHINE 413Z

Male OLEF 413Z 1693452 May 11 2012

CROWFOOT 6004S  
**RED CROWFOOT MOONSHINE 8081U** AMF CAF NHF OSF MAF 1456117  
 RED CROWFOOT BRNDINA 6359S

CROWFOOT MAX 1743L  
 CROWFOOT BLACKCAP 4935P  
 RED CROWFOOT BIG DADDY 2058M  
 RED CROWFOOT BRNDINA 1065L

RED FINE LINE MARIAS 43R  
**RED OLE KURUBA 1U 1470481**  
 RED SMOKY KURUBA 97S

RED TED GLACIER MARIAS 65L  
 RED FINE LINE FAYETTE 52K  
 RED SMOKY SYMBOL 147M  
 RED SMOKY KURUBA 50P

BW: 99 lbs.  
 RED EPDs: BW: -0.4 34% WW: +60 30% YW: +92 29% Milk: +8 22% TM: +39  
 Stay: +10 0% HP: +8 P CE: +1.0 17% MCE: +3.0 16%  
 CARCASS: REA: +0.17 8% Marb: +0.22 10% Fat: +0.010 14% Yield: +0.04 12% CW: +24 25%

Calving Ease ★★

**9**

## OLE ALLIANCE 123Z

Male OLEF 123Z 1693395 May 09 2012

SITZ TRAVELER 8180 AMF CAF NHF DDF  
**SITZ ALLIANCE 659S** DMF AMF CAF NHF DDF 1036949  
 SITZ BARBARAMERE JET 2698

G D A R TRAVELER 71 AMF CAF NHF DDF  
 SITZ EVERELDA ENTENSE 1137  
 3 BAR SPIKE 1766  
 SITZ BARAMERE JET 155

RED CROWFOOT OLE'S OSCAR 2042M AMF CAF OSF MAF  
**OLE SODAK 79T 1418892**  
 OLE SODACK 48R

RED MLK CRK CUB 722 OSF MAF  
 RED CROWFOOT OMEGA 9179J  
 RED CROWFOOT RAMBLER 1038L  
 CROWFOOT 3003N

BW: 79 lbs.  
 BLK EPDs: BW: +0.4 37% WW: +46 28% YW: +83 23% Milk: +23 22% TM: +46  
 CE: +6.0 30% MCE: +10.0 19%

Calving Ease ★★★★★

Here is one of the best Alliance sons in this years' offering. Out of the top producing Sodak cow family, 123Z is indicative of what you can expect from Alliance - guts, middle and volume.



Lot 9 - Ole Alliance 123Z



# Family Day Sale

## 10

### OLE ALLIANCE 699Z

Male OLEF 699Z 1693619 May 21 2012

SITZ TRAVELER 8180 AMF CAF NHF DDF  
**SITZ ALLIANCE 6595** DMF AMF CAF NHF DDF **1036949**  
 SITZ BARBARAMERE JET 2698

G D A R TRAVELER 71 AMF CAF NHF DDF  
 SITZ EVERELDA ENTENSE 1137  
 3 BAR SPIKE 1766  
 SITZ BARBARAMERE JET 155

N BAR EMULATION EXT AMF CAF NHF DDF  
**OLE BLACKBIRD 203R 1485363**  
 STRATHMORE BLACKBIRD 3B

EMULATION N BAR 5522  
 N BAR PRIMROSE 2424  
 PINE DRIVE BIG SKY AMF CAF NHF DDF  
 STRATHMORE TOMBOY

BW: 84 lbs.  
 BLK EPDs: BW: +2.4 36% WW: +40 28% YW: +71 22% Milk: +20 22% TM: +40  
 CE: +3.0 29% MCE: +9.0 19%  
 CARCASS: REA: -0.06 P Marb: +0.29 P Fat: +0.049 P CW: +28 P

Calving Ease ★★

We are deliberate in our matings - Alliance by EXT has been one of the best. The great grandam 3B, has been an embryo donor for us.



*Ole Blackbird 203R - Dam of Lot 10*

## 11

### OLE ALLIANCE 695Z

Male OLEF 695Z 1693616 May 21 2012

SITZ TRAVELER 8180 AMF CAF NHF DDF  
**SITZ ALLIANCE 6595** DMF AMF CAF NHF DDF **1036949**  
 SITZ BARBARAMERE JET 2698

G D A R TRAVELER 71 AMF CAF NHF DDF  
 SITZ EVERELDA ENTENSE 1137  
 3 BAR SPIKE 1766  
 SITZ BARBARAMERE JET 155

N BAR EMULATION EXT AMF CAF NHF DDF  
**OLE ROSEMARY 139S 1318547**  
 GLADWALL B L ROSEMARY 4121

EMULATION N BAR 5522  
 N BAR PRIMROSE 2424  
 WESTWIND FINESSE 1113  
 PAT B L ROSEMARY 2242

BW: 91 lbs.  
 BLK EPDs: BW: +2.2 37% WW: +39 29% YW: +72 23% Milk: +22 22% TM: +42  
 SC: +0.96 P CE: +1.0 29% MCE: +8.0 19%  
 CARCASS: REA: -0.05 P Marb: +0.29 P Fat: +0.053 P CW: +28 P

Calving Ease ★★

## 12

### OLE ALLIANCE 648Z

Male OLEF 648Z 1693530 May 15 2012

SITZ TRAVELER 8180 AMF CAF NHF DDF  
**SITZ ALLIANCE 6595** DMF AMF CAF NHF DDF **1036949**  
 SITZ BARBARAMERE JET 2698

G D A R TRAVELER 71 AMF CAF NHF DDF  
 SITZ EVERELDA ENTENSE 1137  
 3 BAR SPIKE 1766  
 SITZ BARBARAMERE JET 155

N BAR EMULATION EXT AMF CAF NHF DDF  
**OLSN OAKLEAF 55M 1143279**  
 GEIS OAKLEAF 54'00

EMULATION N BAR 5522  
 N BAR PRIMROSE 2424  
 TERRLENE PRIDE ACHIEVER 10B  
 GEIS OAKLEAF 178'96

BW: 90 lbs.  
 BLK EPDs: BW: +3.5 37% WW: +39 28% YW: +68 23% Milk: +16 23% TM: +36  
 SC: +1.12 P CE: +1.0 29% MCE: +9.0 19%  
 CARCASS: REA: -0.20 P Marb: +0.23 P Fat: +0.052 P CW: +25 P

Calving Ease ★★

## 13

### OLE ALLIANCE 708Z

Male OLEF 708Z 1693634 May 24 2012

SITZ TRAVELER 8180 AMF CAF NHF DDF  
**SITZ ALLIANCE 6595** DMF AMF CAF NHF DDF **1036949**  
 SITZ BARBARAMERE JET 2698

G D A R TRAVELER 71 AMF CAF NHF DDF  
 SITZ EVERELDA ENTENSE 1137  
 3 BAR SPIKE 1766  
 SITZ BARBARAMERE JET 155

O C C MOONSHINE 740M  
**CHAPMAN ZARA BAND 8046U 1493471**  
 GLADWALL B ZARA BAND 6355

O C C JUST RIGHT 619J DDF  
 O C C DIXIE ERICA 816B  
 TOMWALL B EMULATION 070  
 BAR B ZARA BAND 1987

BW: 86 lbs.  
 BLK EPDs: BW: +1.5 37% WW: +42 28% YW: +73 22% Milk: +24 21% TM: +45  
 CE: +4.0 28% MCE: +7.0 18%

Calving Ease ★★

## 14

### OLE ALLIANCE 702Z

Male OLEF 702Z 1693622 May 21 2012

SITZ TRAVELER 8180 AMF CAF NHF DDF  
**SITZ ALLIANCE 6595** DMF AMF CAF NHF DDF **1036949**  
 SITZ BARBARAMERE JET 2698

G D A R TRAVELER 71 AMF CAF NHF DDF  
 SITZ EVERELDA ENTENSE 1137  
 3 BAR SPIKE 1766  
 SITZ BARBARAMERE JET 155

CROWFOOT EQUATION 5793R  
**CHAPMAN G PRIDE 8051U 1468650**  
 CHAPMAN PRIDE 433P

O C C LEGACY 839L  
 CROWFOOT FORKS 755K  
 O C C GLORY 950G  
 BARB WALL G PRIDE 539

BW: 89 lbs.  
 BLK EPDs: BW: +3.5 37% WW: +44 28% YW: +83 22% Milk: +27 22% TM: +49  
 CE: +0.0 28% MCE: +4.0 19%

Calving Ease ★★

## 15

### OLE ALLIANCE 657Z

Male OLEF 657Z 1693558 May 17 2012

SITZ TRAVELER 8180 AMF CAF NHF DDF  
**SITZ ALLIANCE 6595** DMF AMF CAF NHF DDF **1036949**  
 SITZ BARBARAMERE JET 2698

G D A R TRAVELER 71 AMF CAF NHF DDF  
 SITZ EVERELDA ENTENSE 1137  
 3 BAR SPIKE 1766  
 SITZ BARBARAMERE JET 155

ROYAL TRAVELER DRCC 5040R  
**OLE ROSE 341T 1418845**  
 GLADWALL ROSE OF L 7310

ALBERDA TRAVELER 416 AMF CAF NHF DDF  
 THOMAS LUCY 0732  
 SHOSHONE P P 7105  
 GLADWALL ROSE OF L 196

BW: 86 lbs.  
 BLK EPDs: BW: +2.6 37% WW: +38 28% YW: +71 22% Milk: +27 21% TM: +46  
 CE: +4.0 27% MCE: +7.0 18%  
 CARCASS: REA: -0.09 P Marb: +0.36 P Fat: +0.055 P CW: +25 P

Calving Ease ★★

A typical Alliance son - deep bodied and wide based.

## 16

### OLE ALLIANCE 633Z

Male OLEF 633Z 1693491 May 13 2012

SITZ TRAVELER 8180 AMF CAF NHF DDF  
**SITZ ALLIANCE 6595** DMF AMF CAF NHF DDF **1036949**  
 SITZ BARBARAMERE JET 2698

G D A R TRAVELER 71 AMF CAF NHF DDF  
 SITZ EVERELDA ENTENSE 1137  
 3 BAR SPIKE 1766  
 SITZ BARBARAMERE JET 155

CONNELLY FREIGHTLINER AMF CAF NHF  
**OLE CH BIRD 90T 1418899**  
 CROWFOOT CH BIRD 1618L

BON VIEW BANDO 598 AMF CAC DDF  
 JOANA ERICA OF CONANGA  
 C&D 455 ROCKETT  
 C H BLACKBIRD 9777

BW: 78 lbs.  
 BLK EPDs: BW: +0.7 37% WW: +47 29% YW: +81 22% Milk: +27 22% TM: +51  
 CE: +7.0 29% MCE: +11.0 19%

Calving Ease ★★★★★

**17**

**RED OLE DATA 466Z**

Male OLEF 466Z 1693571 May 18 2012

RED SHOCO SIR ROBIN  
**RED SHOCO DATA** OSF MAF 1262198  
RED VDAR BLACKANA 303

RED LMAN ROBIN HOOD 1174B OSF  
RED VDAR BARLEE GB 3  
RED FCC RAMBO 502 OSF  
RED BJR BLOCKNA2206-3149

RED YY HITCH 514R  
**RED OLE LASS 222T** 1418979  
CROWFOOT 3511N

RED CROWFOOT OLE'S OSCAR 2042M AMF CAF OSF MAF  
RED YY GOLDIE 140L  
RED VGW RAMBLER 1000 OSF  
CROWFOOT WJ LASS 1467L

BW: 84 lbs.  
RED EPDs: BW: -1.3 34% WW: +56 29% YW: +79 29% Milk: +18 23% TM: +46  
Stay: +12 17% HP: +9 12% CE: +5.0 20% MCE: +10.0 20%  
CARCASS: REA: +0.16 12% Marb: +0.54 14% Fat: +0.030 17% Yield: +0.05 15% CW: +15 25%

**Calving Ease ★★**

A very complete bull – he has a long spine and is sound. Out of one of our best young cows, 222T, who is a favourite with visitors.

**18**

**RED OLE DATA 432Z**

Male OLEF 432Z 1693489 May 13 2012

RED SHOCO SIR ROBIN  
**RED SHOCO DATA** OSF MAF 1262198  
RED VDAR BLACKANA 303

RED LMAN ROBIN HOOD 1174B OSF  
RED VDAR BARLEE GB 3  
RED FCC RAMBO 502 OSF  
RED BJR BLOCKNA2206-3149

RED CROWFOOT OLE'S OSCAR 2042M AMF CAF OSF MAF  
**RED OLE TRADER 141S** 1318549  
CROWFOOT 3877N

RED MLK CRK CUB 722 OSF MAF  
RED CROWFOOT OMEGA 9179J  
CROWFOOT 516K  
CROWFOOT FORKS 635K

BW: 82 lbs.  
RED EPDs: BW: -0.9 34% WW: +51 30% YW: +74 29% Milk: +15 24% TM: +40  
Stay: +11 17% HP: +10 12% CE: +4.0 22% MCE: +10.0 21%  
CARCASS: REA: +0.21 13% Marb: +0.56 14% Fat: +0.030 17% Yield: +0.02 15% CW: +13 25%

**Calving Ease ★★**

At birth we recognized that this boy stood out. You can really appreciate the style in this Data son. The Data-Oscar cross has worked well. 432Z is densely made and free in his movement.

**19**

**RED OLE DATA 130Z**

Male OLEF 130Z 1693420 May 10 2012

RED SHOCO SIR ROBIN  
**RED SHOCO DATA** OSF MAF 1262198  
RED VDAR BLACKANA 303

RED LMAN ROBIN HOOD 1174B OSF  
RED VDAR BARLEE GB 3  
RED FCC RAMBO 502 OSF  
RED BJR BLOCKNA2206-3149

RED GEIS KNIGHT HAWK 14'02  
**OLE KURUBA 89T** 1418898  
CROWFOOT 3421N

RED KBJ KNIGHT 17J  
RED GEIS SAMARIE 234'96  
O C C HONESTY 962H  
RED CROWFOOT WJ KURUBA 9102J

BW: 99 lbs.  
RED EPDs: BW: +1.5 34% WW: +66 29% YW: +99 28% Milk: +7 23% TM: +39  
Stay: +12 17% HP: +11 12% CE: +0.0 20% MCE: +6.0 20%  
CARCASS: REA: +0.02 12% Marb: +0.34 14% Fat: +0.020 16% Yield: +0.13 14% CW: +31 24%

**Calving Ease ★★**

This is a powerful, growthy son of Data. His dam, 89T, is one of the deepest, big hipped cows that we have in our herd. When touring guests through our cowherd, I stop the pickup beside 89T the most to exhibit her.

**20**

**RED OLE DATA 436Z**

Male OLEF 436Z 1693504 May 14 2012

RED SHOCO SIR ROBIN  
**RED SHOCO DATA** OSF MAF 1262198  
RED VDAR BLACKANA 303

RED LMAN ROBIN HOOD 1174B OSF  
RED VDAR BARLEE GB 3  
RED FCC RAMBO 502 OSF  
RED BJR BLOCKNA2206-3149

RED BUF CRK HOBO 1961 OSF MAF  
**RED OLE DOLL 20S** 1324248  
RED CROWFOOT DOLL 594E

RED BUF CRK HOBO 1413 OSF  
BUF CR CARRIE VC1174 OSF  
RED BAR-V SPARK 340X  
RED CROWFOOT DOLL 31B

BW: 95 lbs.  
RED EPDs: BW: +0.6 34% WW: +52 29% YW: +75 28% Milk: +11 24% TM: +37  
Stay: +12 17% HP: +12 12% CE: +2.0 21% MCE: +9.0 20%  
CARCASS: REA: +0.06 13% Marb: +0.41 14% Fat: +0.010 16% Yield: +0.04 15% CW: +15 24%

**Calving Ease ★★**



*Red Ole Lass 222T - Dam of Lot 17*

**21**

**RED OLE DATA 411Z**

Male OLEF 411Z 1693450 May 11 2012

RED SHOCO SIR ROBIN  
**RED SHOCO DATA** OSF MAF 1262198  
RED VDAR BLACKANA 303

RED LMAN ROBIN HOOD 1174B OSF  
RED VDAR BARLEE GB 3  
RED FCC RAMBO 502 OSF  
RED BJR BLOCKNA2206-3149

RED CROWFOOT OLE'S OSCAR 2042M AMF CAF OSF MAF  
**RED OLE QUINCY 127S** 1318542  
RED CROWFOOT 3491N

RED MLK CRK CUB 722 OSF MAF  
RED CROWFOOT OMEGA 9179J  
RED BJR JR 105  
RED BAR-X QUINCY 198G

BW: 84 lbs.  
RED EPDs: BW: -1.0 34% WW: +57 30% YW: +82 29% Milk: +13 24% TM: +41  
Stay: +12 18% HP: +9 12% CE: +3.0 21% MCE: +10.0 21%  
CARCASS: REA: +0.09 13% Marb: +0.49 14% Fat: +0.020 17% Yield: +0.06 15% CW: +17 25%

**Calving Ease ★★**

**22**

**RED OLE DATA 403Z**

Male OLEF 403Z 1693429 May 10 2012

RED SHOCO SIR ROBIN  
**RED SHOCO DATA** OSF MAF 1262198  
RED VDAR BLACKANA 303

RED LMAN ROBIN HOOD 1174B OSF  
RED VDAR BARLEE GB 3  
RED FCC RAMBO 502 OSF  
RED BJR BLOCKNA2206-3149

RED CROWFOOT OLE'S OSCAR 2042M AMF CAF OSF MAF  
**RED OLE ROSE 30S** 1318474  
RED CROWFOOT ROSE 574E

RED MLK CRK CUB 722 OSF MAF  
RED CROWFOOT OMEGA 9179J  
RED BAR-V SPARK 340X  
RED CROWFOOT ROSE 7B

BW: 91 lbs.  
RED EPDs: BW: +1.5 34% WW: +58 30% YW: +83 29% Milk: +12 25% TM: +41  
Stay: +11 18% HP: +10 12% CE: -1.0 21% MCE: +8.0 21%  
CARCASS: REA: +0.11 12% Marb: +0.62 13% Fat: +0.020 15% Yield: +0.06 14% CW: +21 25%

**Calving Ease ★★**

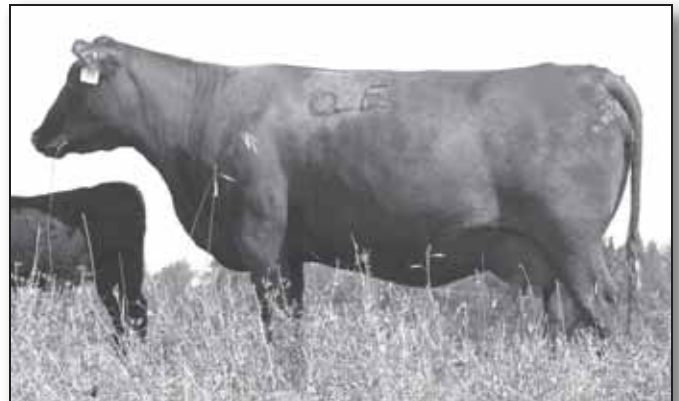

*Red Ole Quincy 127S - Dam of Lot 21*



# Family Day Sale

## 23

### RED OLE DATA 455Z

Male OLEF 455Z 1693540 May 16 2012

RED SHOCO SIR ROBIN  
**RED SHOCO DATA** OSF MAF 1262198  
 RED VDAR BLACKANA 303

RED LMAN ROBIN HOOD 1174B OSF  
 RED VDAR BARLEE GB 3  
 RED FCC RAMBO 502 OSF  
 RED BJR BLOCKNA2206-3149

SSS TWILIGHT 460K  
**RED CROWFOOT 3152N** 1152102  
 RED EAGLE ACRES ROSETTE 1Y

CONNELLY FRONTLINE AMF CAF NHF DDF  
 RED RACHEL R414  
 RED ROYAL COMMANDER 78U  
 RED EAGLE ACRE MS PATRIOT 201U

BW: 86 lbs.  
 RED EPDs: BW: +0.8 34% WW: +41 31% YW: +57 30% Milk: +16 25% TM: +36  
 Stay: +10 23% HP: +11 12% CE: +2.0 22% MCE: +8.0 22%  
 CARCASS: REA: +0.11 11% Marb: +0.42 13% Fat: +0.010 15% Yield: -0.03 14% CW: +5 25%

Calving Ease ★★

## 24

### OLE EMBLAZON 706Z

Male OLEF 706Z 1722083 May 24 2012

O C C EMBLAZON 854E DMF AMF CAF NHF OSF DDF  
**DDA EMBLAZON 27C** AMF CAF NHF DDF 1363305  
 D D A MELISA 824

D H D TRAVELER 6807 AMF NHF  
 DIXIE ERICA OF C H 1019  
 SHOSHONE 130-6357  
 D D A MELISA 545

SITZ ALLIANCE 6595 DMF AMF CAF NHF DDF  
**OLE OAKLEAF 195R** 1466602  
 OLSN OAKLEAF 55M

SITZ TRAVELER 8180 AMF CAF NHF DDF  
 SITZ BARBARAMERE JET 2698  
 N BAR EMULATION EXT AMF CAF NHF DDF  
 GEIS OAKLEAF 54'00

BW: 90 lbs.  
 BLK EPDs: BW: +3.3 P+ WW: +43 P+ YW: +64 P Milk: +20 P  
 SC: +0.35 P  
 CARCASS: REA: -0.07 P Marb: +0.25 P Fat: +0.035 P CW: +7 P

Calving Ease ★★

706Z is out of 195R, one of our future donor cows. 195R sons have been favourites at many bull sales. Buy this bull and you will want to keep every daughter.

## 25

### OLE EMBLAZON 684Z

Male OLEF 684Z 1693604 May 20 2012

O C C EMBLAZON 854E DMF AMF CAF NHF OSF DDF  
**DDA EMBLAZON 27C** AMF CAF NHF DDF 1363305  
 D D A MELISA 824

D H D TRAVELER 6807 AMF NHF  
 DIXIE ERICA OF C H 1019  
 SHOSHONE 130-6357  
 D D A MELISA 545

N BAR PRIME TIME D806 AMF CAF NHF DDF  
**OLE BLACKBIRD 202T** 1520988  
 OLE BLACKBIRD 228R

GARDENS PRIME TIME AMF CAF NHF  
 N BAR MISS EMULOUS A404  
 N BAR EMULATION EXT AMF CAF NHF DDF  
 STRATHMORE BLACKBIRD 3B

BW: 90 lbs.  
 BLK EPDs: BW: +2.6 37% WW: +39 28% YW: +63 21% Milk: +20 21% TM: +40  
 CE: +5.0 26% MCE: +7.0 15%  
 CARCASS: REA: +0.04 P Marb: Fat: +0.036 P CW: +2 P

Calving Ease ★★

## 26

### OLE EMBLAZON 687Z

Male OLEF 687Z 1693609 May 21 2012

O C C EMBLAZON 854E DMF AMF CAF NHF OSF DDF  
**DDA EMBLAZON 27C** AMF CAF NHF DDF 1363305  
 D D A MELISA 824

D H D TRAVELER 6807 AMF NHF  
 DIXIE ERICA OF C H 1019  
 SHOSHONE 130-6357  
 D D A MELISA 545

ROYAL FORTE DRCC 4030P  
**CATFISH JET BA FORTE 141S** 1317296  
 CATFISH JET BANDO 141L

PAPA FORTE 1921 DMF  
 ROYAL MISS LUCY DRCC 2007M  
 S A F 598 BANDO 5175 AMF CAC DDF  
 THOMAS JET 5087

BW: 97 lbs.  
 BLK EPDs: BW: +3.3 35% WW: +39 25% YW: +64 18% Milk: +23 19% TM: +43  
 CE: +2.0 23% MCE: +4.0 14%  
 CARCASS: REA: +0.12 P Marb: +0.39 P Fat: +0.011 P CW: +2 P

Calving Ease ★★

A growth, powerful performance bull here.



## 27

### OLE EMBLAZON 677Z

Male OLEF 677Z 1693591 May 19 2012

O C C EMBLAZON 854E DMF AMF CAF NHF OSF DDF  
**DDA EMBLAZON 27C** AMF CAF NHF DDF 1363305  
 D D A MELISA 824

D H D TRAVELER 6807 AMF NHF  
 DIXIE ERICA OF C H 1019  
 SHOSHONE 130-6357  
 D D A MELISA 545

CONNELLY FREIGHTLINER AMF CAF NHF  
**OLE LADY KELTON 218T** 1418976  
 GLADWALL LADY KELTON 705

BON VIEW BANDO 598 AMF CAC DDF  
 JOANA ERICA OF CONANGA  
 TOMWALL L EXT 3500 5123  
 A A R LADY KELTON 1777

BW: 84 lbs.  
 BLK EPDs: BW: +1.5 37% WW: +43 28% YW: +68 22% Milk: +17 21% TM: +39  
 CE: +6.0 25% MCE: +7.0 16%  
 CARCASS: REA: +0.07 P Marb: +0.34 P Fat: +0.040 P CW: +7 P

Calving Ease ★★★

Here is a performance bull!

## 28

### OLE EMBLAZON 724Z

Male OLEF 724Z 1693658 May 27 2012

O C C EMBLAZON 854E DMF AMF CAF NHF OSF DDF  
**DDA EMBLAZON 27C** AMF CAF NHF DDF 1363305  
 D D A MELISA 824

D H D TRAVELER 6807 AMF NHF  
 DIXIE ERICA OF C H 1019  
 SHOSHONE 130-6357  
 D D A MELISA 545

BASIN EXPEDITION K47  
**CROWFOOT 3864N** 1182244  
 CFCC 638K

GARDENS EXPEDITION AMF CAF NHF DDF  
 BASIN PRIMROSE LADY 296E  
 SITZ ALLIANCE 6595 DMF AMF CAF NHF DDF  
 C H MERLE 8210

BW: 90 lbs.  
 BLK EPDs: BW: +2.8 37% WW: +37 28% YW: +63 22% Milk: +24 21% TM: +43  
 SC: +0.29 P CE: +3.0 24% MCE: +4.0 16%  
 CARCASS: REA: +0.10 P Marb: +0.28 P Fat: +0.033 P CW: +5 P

Calving Ease ★★

## 29

### OLE EMBLAZON 692Z

Male OLEF 692Z 1693613 May 21 2012

O C C EMBLAZON 854E DMF AMF CAF NHF OSF DDF  
**DDA EMBLAZON 27C** AMF CAF NHF DDF 1363305  
 D D A MELISA 824

D H D TRAVELER 6807 AMF NHF  
 DIXIE ERICA OF C H 1019  
 SHOSHONE 130-6357  
 D D A MELISA 545

BASIN EXPEDITION K47  
**CROWFOOT 3788N** 1151994  
 GLADWALL G EILEEN 8993

GARDENS EXPEDITION AMF CAF NHF DDF  
 BASIN PRIMROSE LADY 296E  
 N BAR IMPACT U1253  
 GLADWALL G EILEEN 9185

BW: 81 lbs.  
 BLK EPDs: BW: +0.4 37% WW: +29 28% YW: +50 21% Milk: +22 21% TM: +37  
 SC: +0.36 P CE: +6.0 23% MCE: +5.0 15%  
 CARCASS: REA: +0.09 P Marb: +0.23 P Fat: +0.022 P CW: -1 P

Calving Ease ★★★



# Family Day Sale

## 30

### OLE EMBLAZON 651Z

Male OLEF 651Z 1693546 May 16 2012

O C C EMBLAZON 854E DMF AMF CAF NHF OSF DDF  
**DDA EMBLAZON 27C** AMF CAF NHF DDF **1363305**  
 D D A MELISA 824

D H D TRAVELER 6807 AMF NHF  
 DIXIE ERICA OF C H 1019  
 SHOSHONE 130-6357  
 D D A MELISA 545

O C C HONESTY 962H  
**CROWFOOT LOVEMERE 4787P** 1207959  
 CROWFOOT FORKS 604K

O C C ANCHOR 771A DMF CAF DDF  
 O C C DIXIE ERICA 907C  
 D V PRIDES COMMODORE  
 BARBWALL LOVEMERE R 830

BW: 94 lbs.  
 BLK EPDs: BW: +2.5 37% WW: +30 28% YW: +50 20% Milk: +16 21% TM: +31  
 SC: +0.04 P CE: +4.0 24% MCE: +2.0 16%

CARCASS: REA: +0.17 P Marb: +0.21 P Fat: +0.009 P CW: -1 P

Calving Ease ★★

## 31

### RED OLE IMPRESSIVE 395Z

Male OLEF 395Z 1693410 Twin May 09 2012

RED BUF CRK LANCER R017 OSF MAF  
**RED MUSHRUSH IMPRESSIVE CA U23** OSF MAF **1639269**  
 RED MUSHRUSH MADAM LT R265

RED BECKTON LANCER F442 T OSF MAF  
 RED BUF CRK JULIET N036 OSC  
 RED TR JULIAN LT142 OSF  
 RED MUSHRUSH ROBIN M125

RED YY HITCH 514R  
**RED OLE CARMINE 342T** 1456375  
 RED CORLEE 2 BIG 4 HER BOOTS

RED CROWFOOT OLE'S OSCAR 2042M AMF CAF OSF MAF  
 RED YY GOLDIE 140L  
 RED RED-ROCK MILLENIUM 02K  
 RED RED-ROCK CHEROKEE 89J

BW: 72 lbs.  
 RED EPDs: BW: -1.1 23% WW: +59 21% YW: +85 21% Milk: +20 15% TM: +50  
 Stay: +13 0% HP: +7 P CE: +3.0 16% MCE: +1.0 13%

CARCASS: REA: +0.28 11% Marb: +0.44 13% Fat: +0.040 16% Yield: +0.04 13% CW: +18 18%

Calving Ease ★★

## 32

### RED OLE IMPRESSIVE 166Z

Male OLEF 166Z 1693349 May 06 2012

RED BUF CRK LANCER R017 OSF MAF  
**RED MUSHRUSH IMPRESSIVE CA U23** OSF MAF **1639269**  
 RED MUSHRUSH MADAM LT R265

RED BECKTON LANCER F442 T OSF MAF  
 RED BUF CRK JULIET N036 OSC  
 RED TR JULIAN LT142 OSF  
 RED MUSHRUSH ROBIN M125

RED CROWFOOT DYNAMO 616F  
**RED CROWFOOT JJ DUCHESS 9134J** 958158  
 RED CROWFOOT DUCHESS 7115G

RED RCN DYNAMO 732 OSF MAF  
 RED TOM GREEN GTG 25D  
 RED TK POUNDMAKER 69Z  
 RED CROWFOOT DUCHESS 370C

BW: 66 lbs.  
 RED EPDs: BW: -7.0 35% WW: +36 31% YW: +54 30% Milk: +20 23% TM: +38  
 Stay: +11 11% HP: +7 P CE: +13.0 19% MCE: +4.0 16%

CARCASS: REA: +0.00 10% Marb: +0.26 11% Fat: +0.010 13% Yield: -0.04 13% CW: -8 26%

Calving Ease ★★★★★

166Z is a great heifer bull out of a 15 year old dam.

## 33

### RED OLE IMPRESSIVE 467Z

Male OLEF 467Z 1693580 May 19 2012

RED BUF CRK LANCER R017 OSF MAF  
**RED MUSHRUSH IMPRESSIVE CA U23** OSF MAF **1639269**  
 RED MUSHRUSH MADAM LT R265

RED BECKTON LANCER F442 T OSF MAF  
 RED BUF CRK JULIET N036 OSC  
 RED TR JULIAN LT142 OSF  
 RED MUSHRUSH ROBIN M125

RED LAZY MC SMASH 41N OSF  
**RED OLE LADY 127T** 1418925  
 RED CROWFOOT LADY 792G

RED SSS BOOMER 803B  
 RED LAURON YB ROSA 11G  
 RED GLACIER DIVIDE 310  
 RED SSS DYNA LADY 408X

BW: 81 lbs.  
 RED EPDs: BW: -3.2 34% WW: +51 29% YW: +76 28% Milk: +21 20% TM: +47  
 Stay: +10 0% HP: +9 P CE: +6.0 17% MCE: +2.0 14%

CARCASS: REA: +0.05 11% Marb: +0.32 13% Fat: +0.030 16% Yield: +0.06 14% CW: +10 24%

Calving Ease ★★★★★

467Z is attractive and clean fronted with an impressive, wide top.



Lot 31 - Red Ole Impressive 395Z

## 34

### RED OLE IMPRESSIVE 462Z

Male OLEF 462Z 1693555 May 17 2012

RED BUF CRK LANCER R017 OSF MAF  
**RED MUSHRUSH IMPRESSIVE CA U23** OSF MAF **1639269**  
 RED MUSHRUSH MADAM LT R265

RED BECKTON LANCER F442 T OSF MAF  
 RED BUF CRK JULIET N036 OSC  
 RED TR JULIAN LT142 OSF  
 RED MUSHRUSH ROBIN M125

RED FINE LINE GOLD ROBBER 52N  
**RED SMOKY RUBY 82S** 1351925  
 RED SMOKY RUBY 117N

RED TED GOLD ROBBER 76K  
 RED FINE LINE LYNN 57K  
 RED WILD ROSE BAR-NONE 179G  
 RED BAZE RUBY 55F

BW: 88 lbs.  
 RED EPDs: BW: -3.5 34% WW: +46 29% YW: +69 28% Milk: +19 21% TM: +43  
 Stay: +11 0% HP: +9 P CE: +7.0 16% MCE: +3.0 13%

CARCASS: REA: +0.19 9% Marb: +0.39 10% Fat: +0.020 12% Yield: -0.02 12% CW: +6 24%

Calving Ease ★★

## 35

### RED OLE IMPRESSIVE 457Z

Male OLEF 457Z 1693542 May 16 2012

RED BUF CRK LANCER R017 OSF MAF  
**RED MUSHRUSH IMPRESSIVE CA U23** OSF MAF **1639269**  
 RED MUSHRUSH MADAM LT R265

RED BECKTON LANCER F442 T OSF MAF  
 RED BUF CRK JULIET N036 OSC  
 RED TR JULIAN LT142 OSF  
 RED MUSHRUSH ROBIN M125

RED NAMAKWA PROSPECT 133S  
**RED VIKSE TA HAMILEE 216U** 1440548  
 RED REATA HAMILEE 8M

RED KBJ SAM'S PROSPECTOR 133Z OSF MAF  
 RED SSS FAYET 760L  
 RED YY RED KNIGHT 640F OSF  
 RED TOP HAMILEE 13E

BW: 65 lbs.  
 RED EPDs: BW: -5.5 34% WW: +40 29% YW: +58 28% Milk: +14 20% TM: +34  
 Stay: +12 0% HP: +8 P CE: +11.0 16% MCE: +7.0 12%

CARCASS: REA: +0.03 8% Marb: +0.45 9% Fat: +0.010 10% Yield: -0.03 11% CW: -4 24%

Calving Ease ★★★★★

## 36

### RED OLE IMPRESSIVE 442Z

Male OLEF 442Z 1693510 May 14 2012

RED BUF CRK LANCER R017 OSF MAF  
**RED MUSHRUSH IMPRESSIVE CA U23** OSF MAF **1639269**  
 RED MUSHRUSH MADAM LT R265

RED BECKTON LANCER F442 T OSF MAF  
 RED BUF CRK JULIET N036 OSC  
 RED TR JULIAN LT142 OSF  
 RED MUSHRUSH ROBIN M125

RED FINE LINE GOLD ROBBER 52N  
**RED SMOKY LANA 103U** 1475521  
 RED BLUE SPRUCE LANA 228J

RED TED GOLD ROBBER 76K  
 RED FINE LINE LYNN 57K  
 RED LEACHMAN END CUT 1383G OSF  
 RED TASSEL LANA 9T

BW: 81 lbs.  
 RED EPDs: BW: -1.5 34% WW: +54 29% YW: +78 28% Milk: +21 20% TM: +48  
 Stay: +12 0% HP: +9 P CE: +5.0 17% MCE: +4.0 14%

CARCASS: REA: +0.18 8% Marb: +0.36 9% Fat: +0.020 11% Yield: +0.01 11% CW: +14 24%

Calving Ease ★★★★★



# Family Day Sale

## 37 RED OLE IMPRESSIVE 430Z

Male OLEF 430Z 1693487 May 13 2012

RED BUF CRK LANCER R017 OSF MAF <b>RED MUSHRUSH IMPRESSIVE CA U23</b> OSF MAF 1639269 RED MUSHRUSH MADAM LT R265	RED BECKTON LANCER F442 T OSF MAF RED BUF CRK JULIET N036 OSC RED TR JULIAN LT142 OSF RED MUSHRUSH ROBIN M125
RED REVERE 0807 <b>RED CROWFOOT KURUBA 3184N</b> 1152143 RED CROWFOOT KURUBA 6126F	RED PATRIOT 629 OSF RED NSR ROCKET'S PAN-AM LADY RED GLACIER DIVIDE 310 RED CROWFOOT KURUBA 22Z

BW: 72 lbs.  
RED EPDs: BW: -2.4 34% WW: +51 29% YW: +75 28% Milk: +17 21% TM: +42  
Stay: +11 0% HP: +9 P CE: +6.0 16% MCE: +4.0 13%  
CARCASS: REA: +0.11 9% Marb: +0.42 10% Fat: +0.030 13% Yield: +0.04 12% CW: +11 24%  
Calving Ease ★★★

## 38 RED OLE IMPRESSIVE 453Z

Male OLEF 453Z 1693539 May 16 2012

RED BUF CRK LANCER R017 OSF MAF <b>RED MUSHRUSH IMPRESSIVE CA U23</b> OSF MAF 1639269 RED MUSHRUSH MADAM LT R265	RED BECKTON LANCER F442 T OSF MAF RED BUF CRK JULIET N036 OSC RED TR JULIAN LT142 OSF RED MUSHRUSH ROBIN M125
RED FINE LINE COMBINATION 40R <b>RED SMOKY RUBY 138U</b> 1475552 RED SMOKY RUBY 241R	RED LSF COMBINATION A301M OSF MAF RED FINE LINE FLAME 47J OSF RED FINE LINE GOLD ROBBER 52N RED BAZE RUBY 56H

BW: 88 lbs.  
RED EPDs: BW: +0.2 33% WW: +63 29% YW: +94 28% Milk: +17 21% TM: +48  
Stay: +13 0% HP: +10 P CE: +1.0 16% MCE: +3.0 12%  
CARCASS: REA: +0.17 8% Marb: +0.44 9% Fat: +0.020 10% Yield: +0.08 11% CW: +26 24%  
Calving Ease ★★

## 39 OLE FAHRENS BLAZE 127Z

Male OLEF 127Z 1693417 EE May 10 2012

PINEBANK WAIGROUP 41/97 AMF NHF <b>DDA PINEBANK 50H 1488445</b> MELISA 206 DDA	PINEBANK WAIG 31/95 PINEBANK 639/88 DDA FAHREN 5Z DDA MELISA 003
CROWFOOT MAX 1743L <b>OLE KARUBA 63S 1456370</b> RED OLSN KURUBA 26P	BASIN MAX 104J AMF CAF NHF GLADWALL LOVEMERE PET 8132 RED MLK CRK CUB 722 OSF MAF RED CROWFOOT KURUBA 8117H

BW: 67 lbs.  
BLK EPDs: BW: -3.4 35% WW: +29 24% YW: +51 12% Milk: +16 12% TM: +31  
CE: +10.0 22% MCE: +8.0 7%  
Calving Ease ★★★★★  
127Z is one of the favourites of visitors to Ole Farms. Great calving ease numbers. The type of bull who can thrive in harsh environments and low quality forages. If you need a bull that should calve like a dream and that will leave daughters you will love to own, here is your bull.

## 40 OLE FAHRENS BLAZE 119Z

Male OLEF 119Z 1693365 OSF May 07 2012

PINEBANK WAIGROUP 41/97 AMF NHF <b>DDA PINEBANK 50H 1488445</b> MELISA 206 DDA	PINEBANK WAIG 31/95 PINEBANK 639/88 DDA FAHREN 5Z DDA MELISA 003
ROYAL RIGHT TIME 5103R <b>OLE TIA BEA 229W 1492987</b> RED LAZY S BAR TIA RAM BEA	ROYAL RIGHT TIME DRCC 3005N FAIRFIELD PRIDE 803 RED ROYAL ANCHOR RAMB VEU 81G RED ROYAL ANCHOR TIA BEA 82G

BW: 76 lbs.  
BLK EPDs: BW: +0.1 34% WW: +29 23% YW: +53 12% Milk: +15 10% TM: +30  
CE: +6.0 20% MCE: +6.0 7%  
Calving Ease ★★★★★



## 41 OLE FAHRENS BLAZE 704Z

Male OLEF 704Z 1693629 May 23 2012

PINEBANK WAIGROUP 41/97 AMF NHF <b>DDA PINEBANK 50H 1488445</b> MELISA 206 DDA	PINEBANK WAIG 31/95 PINEBANK 639/88 DDA FAHREN 5Z DDA MELISA 003
O C C MOONSHINE 740M <b>CROWFOOT MISS DESIGN 5121R 1254704</b> CFCC 49K	O C C JUST RIGHT 619J DDF O C C DIXIE ERICA 816B STEVENSON ROYCE 741C CAF NHF DDF RED BAR-V MISS DESIGN 022B OSF

BW: 88 lbs.  
BLK EPDs: BW: +1.2 35% WW: +23 24% YW: +44 15% Milk: +15 13% TM: +27  
CE: +4.0 22% MCE: +4.0 8%  
Calving Ease ★★

## 42 OLE FAHRENS BLAZE 272Z

Male OLEF 272Z 1693553 May 17 2012

PINEBANK WAIGROUP 41/97 AMF NHF <b>DDA PINEBANK 50H 1488445</b> MELISA 206 DDA	PINEBANK WAIG 31/95 PINEBANK 639/88 DDA FAHREN 5Z DDA MELISA 003
SINCLAIR TIMELESS 7BT15 <b>OLE PRIDE 328X 1579971</b> OLE PRIDE 77R	BT RIGHT TIME 24J AMF CAF NHF DDF N BAR LADY IDA X2912 O C C MAGNUM 749M GLADWALL B G PRIDE 7384

BW: 75 lbs.  
BLK EPDs: BW: +0.3 34% WW: +29 23% YW: +51 13% Milk: +16 10% TM: +31  
CE: +5.0 24% MCE: +4.0 7%  
Calving Ease ★★★★★

## 43 OLE FAHRENS BLAZE 228Z

Male OLEF 228Z 1693406 May 09 2012

PINEBANK WAIGROUP 41/97 AMF NHF <b>DDA PINEBANK 50H 1488445</b> MELISA 206 DDA	PINEBANK WAIG 31/95 PINEBANK 639/88 DDA FAHREN 5Z DDA MELISA 003
OLE ALLIANCE 138T <b>OLE REVOLUTION 378X 1580057</b> GLADWALL REVOLUTION 740	SITZ ALLIANCE 6595 DMF AMF CAF NHF DDF CROWFOOT 3542N TOMWALL D V COMMODORE 3125 BAR REVOLUTION GAY 284

BW: 69 lbs.  
BLK EPDs: BW: +1.5 34% WW: +20 24% YW: +38 13% Milk: +16 10% TM: +26  
CE: +6.0 23% MCE: +5.0 7%  
Calving Ease ★★★★★



## 44

### OLE FAHRENS BLAZE 210Z

Male OLEF 210Z 1693384 May 08 2012

PINEBANK WAIGROUP 41/97 AMF NHF  
**DDA PINEBANK 50H 1488445**  
 MELISA 206 DDA

PINEBANK WAIG 31/95  
 PINEBANK 639/88  
 DDA FAHREN 5Z  
 DDA MELISA 003

ROYAL RIGHT TIME 5103R  
**OLE ROSE 297X 1580014**  
 CROWFOOT ROSE 4930P

ROYAL RIGHT TIME DRCC 3005N  
 FAIRFIELD PRIDE 803  
 O C C MOONSHINE 740M  
 HILL FIRE ROSE 17F

BW: 66 lbs.  
 BLK EPDs: BW: -1.2 34% WW: +27 23% YW: +52 13% Milk: +18 10% TM: +32  
 CE: +10.0 23% MCE: +9.0 7%

Calving Ease ★★★★★

## 45

### OLE FAHRENS BLAZE 201Z

Male OLEF 201Z 1693350 May 06 2012

PINEBANK WAIGROUP 41/97 AMF NHF  
**DDA PINEBANK 50H 1488445**  
 MELISA 206 DDA

PINEBANK WAIG 31/95  
 PINEBANK 639/88  
 DDA FAHREN 5Z  
 DDA MELISA 003

N BAR PRIME TIME D806 AMF CAF NHF DDF  
**OLE LAURA 28X 1549527**  
 OLE LAURA 57U

GARDENS PRIME TIME AMF CAF NHF  
 N BAR MISS EMULOUS A404  
 OLE ALLIANCE 144S  
 OLEF 224S

BW: 71 lbs.  
 BLK EPDs: BW: -0.9 34% WW: +31 24% YW: +56 13% Milk: +18 11% TM: +34  
 CE: +9.0 27% MCE: +9.0 8%

Calving Ease ★★★★★

## 46

### OLE FAHRENS BLAZE 305Z

Male OLEF 305Z 1693724 EE June 10 2012

PINEBANK WAIGROUP 41/97 AMF NHF  
**DDA PINEBANK 50H 1488445**  
 MELISA 206 DDA

PINEBANK WAIG 31/95  
 PINEBANK 639/88  
 DDA FAHREN 5Z  
 DDA MELISA 003

RED OLE SMASH 115S  
**OLE LURA 13X 1549519**  
 CROWFOOT LURA 4486P

RED LAZY MC SMASH 41N OSF  
 CROWFOOT 3132N  
 RED CROWFOOT OLE'S OSCAR 2042M AMF CAF OSF MAF  
 GLADWALL L LURA 7370

BW: 85 lbs.  
 BLK EPDs: BW: +1.3 34% WW: +38 23% YW: +66 12% Milk: +17 10% TM: +36  
 CE: +2.0 24% MCE: +3.0 7%

Calving Ease ★★

## 47

### OLE FAHRENS BLAZE 310Z

Male OLEF 310Z 1693734 June 12 2012

PINEBANK WAIGROUP 41/97 AMF NHF  
**DDA PINEBANK 50H 1488445**  
 MELISA 206 DDA

PINEBANK WAIG 31/95  
 PINEBANK 639/88  
 DDA FAHREN 5Z  
 DDA MELISA 003

SINCLAIR RITO LEGACY 3R9 AMF CAF  
**OLE PRINCENE 138X 1549613**  
 OLEF 159S

R R RITO 707 AMF CAF NHF DDF  
 IDEAL 4465 OF 6807 4286 AMF NHF  
 SITZ ALLIANCE 6595 DMF AMF CAF NHF DDF  
 CROWFOOT 3808N

BLK EPDs: BW: +0.7 22% WW: +27 24% YW: +51 14% Milk: +16 12% TM: +30  
 CE: +4.5 P MCE: +4.0 P

Calving Ease ★★



Lot 49 - Red Ole Moonshine 124Z

## 48

### OLE FAHRENS BLAZE 283Z

Male OLEF 283Z 1693631 May 24 2012

PINEBANK WAIGROUP 41/97 AMF NHF  
**DDA PINEBANK 50H 1488445**  
 MELISA 206 DDA

PINEBANK WAIG 31/95  
 PINEBANK 639/88  
 DDA FAHREN 5Z  
 DDA MELISA 003

N BAR PRIME TIME D806 AMF CAF NHF DDF  
**OLE PEARL 64X 1549553**  
 CHAPMAN PEARL 8021U

GARDENS PRIME TIME AMF CAF NHF  
 N BAR MISS EMULOUS A404  
 CROWFOOT MACHO 4549P  
 CHAPMAN PEARL 622S

BW: 71 lbs.  
 BLK EPDs: BW: -0.2 34% WW: +20 24% YW: +46 14% Milk: +13 11% TM: +23  
 CE: +9.0 27% MCE: +8.0 9%

Calving Ease ★★★★★

## 49

### RED OLE MOONSHINE 124Z

Male OLEF 124Z 1693396 May 09 2012

CROWFOOT 6004S  
**RED CROWFOOT MOONSHINE 8081U** AMF CAF NHF OSF MAF 1456117  
 RED CROWFOOT BRNDINA 6359S

CROWFOOT MAX 1743L  
 CROWFOOT BLACKCAP 4935P  
 RED CROWFOOT BIG DADDY 2058M  
 RED CROWFOOT BRNDINA 1065L

RED CROWFOOT PM 757G  
**CROWFOOT 3177N 1152131**  
 STEVENSON HEATHER 499G

RED TK POUNDMAKER 69Z  
 RED CROWFOOT BIRD 12Z  
 CONNEALYS DIVIDEND 730  
 JRS HEATHER 854Z

BW: 86 lbs.  
 RED EPDs: BW: -1.8 34% WW: +56 30% YW: +88 29% Milk: +13 23% TM: +41  
 Stay: +10 1% HP: +9 P CE: +5.0 19% MCE: +4.0 18%  
 CARCASS: REA: +0.23 8% Marb: +0.15 9% Fat: +0.020 13% Yield: +0.03 12% CW: +20 25%

Calving Ease ★★

124Z is our pick of Moonshine offspring, from a maternal standpoint. Not only is 124Z deep bodied and sound, his dam, 3177N is our best black red carrier and will be entering our donor program this summer. If you want to have sons that will gain, and daughters that you will love as cows, 124Z is the bull for you.

## 50

### RED OLE MOONSHINE 202Z

Male OLEF 202Z 1693351 Twin May 06 2012

CROWFOOT 6004S  
**RED CROWFOOT MOONSHINE 8081U** AMF CAF NHF OSF MAF 1456117  
 RED CROWFOOT BRNDINA 6359S

CROWFOOT MAX 1743L  
 CROWFOOT BLACKCAP 4935P  
 RED CROWFOOT BIG DADDY 2058M  
 RED CROWFOOT BRNDINA 1065L

RED YY NORSEMAN 791T  
**RED OLE PATSY 243X 1579979**  
 RED SHODEREE PATSY 37U

RED 5L NORSEMAN KING 2291 OSF MAF  
 CROWFOOT MERLE 4721P  
 RED SSS NORSEMAN 412S  
 RED SHODEREE PATSY 38M

BW: 50 lbs.  
 RED EPDs: BW: -2.8 22% WW: +50 20% YW: +82 20% Milk: +16 15% TM: +41  
 Stay: +10 0% HP: +7 P CE: +5.0 16% MCE: +2.0 15%  
 CARCASS: REA: +0.38 6% Marb: +0.27 7% Fat: +0.010 10% Yield: -0.07 9% CW: +15 17%

Calving Ease ★★★★★

Buy this guy for growth.

*We are proud to be Alberta's largest  
 registered Angus breeder*



# Family Day Sale

## 51 RED OLE MOONSHINE 400Z

Male OLEF 400Z 1693426 May 10 2012

CROWFOOT 6004S  
**RED CROWFOOT MOONSHINE 8081U** AMF CAF NHF OSF MAF 1456117  
 RED CROWFOOT BRNDINA 6359S

RED CROWFOOT RAMBLER 1038L  
**RED CHAPMAN GOLDIE 8030U** 1479751  
 RED CHAPMAN GOLDIE 537R

CROWFOOT MAX 1743L  
 CROWFOOT BLACKCAP 4935P  
 RED CROWFOOT BIG DADDY 2058M  
 RED CROWFOOT BRNDINA 1065L

RED VGW RAMBLER 1000 OSF  
 CROWFOOT VERNICE 907J  
 RED BAR-E-L APPROVAL 4L  
 RED OH GOLDIE 508E

BW: 73 lbs.  
 RED EPDs: BW: -3.2 33% WW: +51 29% YW: +81 27% Milk: +14 21% TM: +39  
 Stay: +13 0% HP: +7 P CE: +7.0 17% MCE: +5.0 15%  
 CARCASS: REA: +0.26 7% Marb: +0.24 8% Fat: +0.010 11% Yield: -0.04 11% CW: +13 23%

Calving Ease ★★★★★

## 52 RED OLE MOONSHINE 168Z

Male OLEF 168Z 1693399 May 09 2012

CROWFOOT 6004S  
**RED CROWFOOT MOONSHINE 8081U** AMF CAF NHF OSF MAF 1456117  
 RED CROWFOOT BRNDINA 6359S

RED FINE LINE COMBINATION 40R  
**RED SMOKY RUBY 169U** 1475573  
 RED BAZE RUBY 80J

CROWFOOT MAX 1743L  
 CROWFOOT BLACKCAP 4935P  
 RED CROWFOOT BIG DADDY 2058M  
 RED CROWFOOT BRNDINA 1065L

RED LSF COMBINATION A301M OSF MAF  
 RED FINE LINE FLAME 47J OSF  
 RED TASSEL NONE BETTER 69F  
 RED BAZE RUBY 1E

BW: 78 lbs.  
 RED EPDs: BW: -2.1 33% WW: +56 29% YW: +84 27% Milk: +10 21% TM: +38  
 Stay: +10 0% HP: +9 P CE: +3.0 17% MCE: +2.0 16%  
 CARCASS: REA: +0.24 6% Marb: +0.17 7% Fat: +0.010 9% Yield: -0.03 10% CW: +17 23%

Calving Ease ★★★

## 53 RED OLE MOONSHINE 373Z

Male OLEF 373Z 1693359 May 06 2012

CROWFOOT 6004S  
**RED CROWFOOT MOONSHINE 8081U** AMF CAF NHF OSF MAF 1456117  
 RED CROWFOOT BRNDINA 6359S

RED SMOKY SYMBOL 147M  
**RED SMOKY ROSE 320U** 1475628  
 RED BLUE SPRUCE ROSE 53L

CROWFOOT MAX 1743L  
 CROWFOOT BLACKCAP 4935P  
 RED CROWFOOT BIG DADDY 2058M  
 RED CROWFOOT BRNDINA 1065L

RED BAZE BIEBER DESIGN 28D  
 RED BAZE RUBY 59J  
 RED BLUE SPRUCE MONOPOLY 144F  
 RED DK ROSE 116W

BW: 72 lbs.  
 RED EPDs: BW: -3.4 34% WW: +38 29% YW: +60 27% Milk: +15 21% TM: +34  
 Stay: +9 0% HP: +8 P CE: +7.0 17% MCE: +3.0 15%  
 CARCASS: REA: +0.24 6% Marb: +0.19 7% Fat: +0.000 9% Yield: -0.10 10% CW: +1 24%

Calving Ease ★★★★★

## 54 RED OLE MOONSHINE 375Z

Male OLEF 375Z 1693370 May 07 2012

CROWFOOT 6004S  
**RED CROWFOOT MOONSHINE 8081U** AMF CAF NHF OSF MAF 1456117  
 RED CROWFOOT BRNDINA 6359S

RED RAINBOW DENALI 13S  
**RED SMOKY BESSIE 50U** 1475478  
 RED SMOKY BESSIE 59S

CROWFOOT MAX 1743L  
 CROWFOOT BLACKCAP 4935P  
 RED CROWFOOT BIG DADDY 2058M  
 RED CROWFOOT BRNDINA 1065L

RED WILDMAN DENALI 19L OSF  
 RED RAINBOW LAKTA 53M  
 RED BRYLOR PKT SENTINEL 88N  
 RED BLUE SPRUCE BESSIE 7C

BW: 95 lbs.  
 RED EPDs: BW: +0.4 34% WW: +60 29% YW: +92 27% Milk: +15 21% TM: +45  
 Stay: +10 0% HP: +8 P CE: +2.0 17% MCE: +5.0 14%  
 CARCASS: REA: +0.13 6% Marb: +0.13 6% Fat: +0.000 9% Yield: +0.04 10% CW: +25 24%

Calving Ease ★★



## 55 RED OLE MOONSHINE 374Z

Male OLEF 374Z 1693369 May 07 2012

CROWFOOT 6004S  
**RED CROWFOOT MOONSHINE 8081U** AMF CAF NHF OSF MAF 1456117  
 RED CROWFOOT BRNDINA 6359S

RED FINE LINE DEEP31P  
**RED SMOKY ROSE 286S** 1352104  
 RED SMOKY ROSE 133P

CROWFOOT MAX 1743L  
 CROWFOOT BLACKCAP 4935P  
 RED CROWFOOT BIG DADDY 2058M  
 RED CROWFOOT BRNDINA 1065L

RED PIE DEEP CANYON 908 OSC  
 RED FINE LINE GAL 65K  
 RED SMOKY PRIME CUT 171M  
 RED SMOKY ROSE 116M

BW: 86 lbs.  
 RED EPDs: BW: -2.4 34% WW: +61 30% YW: +91 29% Milk: +17 23% TM: +47  
 Stay: +10 2% HP: +9 P CE: +6.0 18% MCE: +4.0 17%  
 CARCASS: REA: +0.21 6% Marb: +0.15 7% Fat: +0.010 10% Yield: +0.00 10% CW: +20 25%

Calving Ease ★★

## 56 RED OLE MOONSHINE 423Z

Male OLEF 423Z 1762661 May 12 2012

CROWFOOT 6004S  
**RED CROWFOOT MOONSHINE 8081U** AMF CAF NHF OSF MAF 1456117  
 RED CROWFOOT BRNDINA 6359S

RED FINE LINE GOLD ROBBER 52N  
**RED SMOKY RUBY 70S** 1351913  
 RED SMOKY RUBY 33N

CROWFOOT MAX 1743L  
 CROWFOOT BLACKCAP 4935P  
 RED CROWFOOT BIG DADDY 2058M  
 RED CROWFOOT BRNDINA 1065L

RED TED GOLD ROBBER 76K  
 RED FINE LINE LYNN 57K  
 RED WILD ROSE BAR-NONE 179G  
 RED BAZE RUBY 1E

BW: 84 lbs.  
 RED EPDs: BW: -2.1 P+ WW: +55 P+ YW: +82 P Milk: +13 P  
 Stay: +9 P HP: +9 P  
 CARCASS: REA: +0.32 P Marb: +0.15 P Fat: +0.010 P Yield: -0.06 P CW: +14 P

Calving Ease ★★★

## 57 OLE ALLIANCE 172Z

Male OLEF 172Z 1693593 May 20 2012

SITZ TRAVELER 8180 AMF CAF NHF DDF  
**SITZ ALLIANCE 6595** DMF AMF CAF NHF DDF 1036949  
 SITZ BARBARAMERE JET 2698

N BAR TRANSITION A583  
**GLADWALL L PEARL 7190** 990726  
 GLADWALL L PEARL 394

G D A R TRAVELER 71 AMF CAF NHF DDF  
 SITZ EVERELDA ENTENSE 1137  
 3 BAR SPIKE 1766  
 SITZ BARBARAMERE JET 155

GARDENS TRANSITION 7205 S1  
 N BAR KINOCOTRY BEAUTY X3711  
 FAR TRAVELER 29  
 GLADWALL L PEARL 908

BW: 79 lbs.  
 BLK EPDs: BW: +0.5 38% WW: +36 29% YW: +66 24% Milk: +17 24% TM: +35  
 SC: +1.47 P CE: +6.5 P MCE: +10.0 P  
 CARCASS: REA: -0.20 P Marb: +0.40 P Fat: +0.053 P CW: +21 P

Calving Ease ★★★★★

Longevity is often one of the most overlooked economic traits in beef herds. Here is a bull out of a 17 year old cow.



*We strive to produce thick, deep bodied cattle with loads of capacity - 'the right kind'*



# Family Day Sale

## 58

### OLE ALLIANCE 717Z

Male OLEF 717Z 1693643 May 25 2012

SITZ TRAVELER 8180 AMF CAF NHF DDF  
**SITZ ALLIANCE 6595** DMF AMF CAF NHF DDF **1036949**  
 SITZ BARBARAMERE JET 2698

G D A R TRAVELER 71 AMF CAF NHF DDF  
 SITZ EVERELDA ENTENSE 1137  
 3 BAR SPIKE 1766  
 SITZ BARAMERE JET 155

SINCLAIR EVERLAST 6R107  
**OLE BLACKBIRD 274U 1488082**  
 OLSON BLACKBIRD 1N

R R RITO 707 AMF CAF NHF DDF  
 N BAR QUEEN MOTHER 9955F  
 RAFTER IR STOCKMAN 26J  
 RAFTER IR BLACKBIRD 68K

BW: 90 lbs.  
 BLK EPDs: BW: +4.5 37% WW: +44 27% YW: +72 22% Milk: +22 20% TM: +44  
 CE: -1.0 27% MCE: +4.0 17%  
 CARCASS: REA: -0.04 P Marb: +0.17 P Fat: +0.040 P CW: +22 P

Calving Ease ★★

## 59

### OLE ALLIANCE 671Z

Male OLEF 671Z 1693585 May 19 2012

SITZ TRAVELER 8180 AMF CAF NHF DDF  
**SITZ ALLIANCE 6595** DMF AMF CAF NHF DDF **1036949**  
 SITZ BARBARAMERE JET 2698

G D A R TRAVELER 71 AMF CAF NHF DDF  
 SITZ EVERELDA ENTENSE 1137  
 3 BAR SPIKE 1766  
 SITZ BARAMERE JET 155

SSS TWILIGHT 460K  
**OLSON FORKS 24N 1200453**  
 CROWFOOT FORKS 679K

CONNELLY FRONTLINE AMF CAF NHF DDF  
 RED RACHEL R414  
 G D A R TRAVELER 71 AMF CAF NHF DDF  
 GLADWALL B CHLOE 1161

BW: 86 lbs.  
 BLK EPDs: BW: +1.3 38% WW: +44 29% YW: +73 23% Milk: +24 22% TM: +46  
 SC: +1.25 P CE: +5.0 28% MCE: +8.0 18%  
 CARCASS: REA: -0.11 P Marb: +0.37 P Fat: +0.054 P CW: +24 P

Calving Ease ★★

## 60

### OLE ALLIANCE 649Z

Male OLEF 649Z 1693531 May 15 2012

SITZ TRAVELER 8180 AMF CAF NHF DDF  
**SITZ ALLIANCE 6595** DMF AMF CAF NHF DDF **1036949**  
 SITZ BARBARAMERE JET 2698

G D A R TRAVELER 71 AMF CAF NHF DDF  
 SITZ EVERELDA ENTENSE 1137  
 3 BAR SPIKE 1766  
 SITZ BARAMERE JET 155

STANDARD HILL PAYOFF 20P AMF NHF  
**OLE ESSENCE 260U 1461787**  
 OLSN ESSENCE 197M

C A FUTURE DIRECTION 5321 AMC CAF NHC DDF  
 STANDARD HILL QUEEN MOTHER 13M  
 DMM FLEX 24E  
 DMM LADY ESSENCE 4E

BW: 70 lbs.  
 BLK EPDs: BW: +0.1 37% WW: +33 28% YW: +61 23% Milk: +25 21% TM: +42  
 CE: +10.0 28% MCE: +13.0 18%  
 CARCASS: REA: +0.00 P Marb: +0.44 P Fat: +0.043 P CW: +21 P

Calving Ease ★★★★★

## 61

### OLE ALLIANCE 710Z

Male OLEF 710Z 1693636 May 24 2012

SITZ TRAVELER 8180 AMF CAF NHF DDF  
**SITZ ALLIANCE 6595** DMF AMF CAF NHF DDF **1036949**  
 SITZ BARBARAMERE JET 2698

G D A R TRAVELER 71 AMF CAF NHF DDF  
 SITZ EVERELDA ENTENSE 1137  
 3 BAR SPIKE 1766  
 SITZ BARAMERE JET 155

O C C MOONSHINE 740M  
**CROWFOOT ROSE 4930P 1197469**  
 HILL FIRE ROSE 17F

O C C JUST RIGHT 619J DDF  
 O C C DIXIE ERICA 816B  
 NUGGET 801X OF J R S AMF CAF NHF DDF  
 VALLEYHILLS BLACKCAP WYE 155Y

BW: 85 lbs.  
 BLK EPDs: BW: +2.7 38% WW: +44 29% YW: +78 22% Milk: +24 23% TM: +46  
 SC: +1.07 P CE: +3.0 28% MCE: +8.0 19%  
 CARCASS: REA: +0.03 P Marb: +0.31 P Fat: +0.046 P CW: +20 P

Calving Ease ★★



## 62

### OLE ALLIANCE 672Z

Male OLEF 672Z 1693586 May 19 2012

SITZ TRAVELER 8180 AMF CAF NHF DDF  
**SITZ ALLIANCE 6595** DMF AMF CAF NHF DDF **1036949**  
 SITZ BARBARAMERE JET 2698

G D A R TRAVELER 71 AMF CAF NHF DDF  
 SITZ EVERELDA ENTENSE 1137  
 3 BAR SPIKE 1766  
 SITZ BARAMERE JET 155

ALBERDA TRAVELER 416 AMF CAF NHF DDF  
**CATFISH QUEEN TRAVELER 416 6N 1148920**  
 THOMAS QUEEN MOTHER 0146

D H D TRAVELER 6807 AMF NHF  
 ALBERDA QUEEN KIMBERLY 222  
 PAPA FORTE 1921 DMF  
 THOMAS QUEEN MOTHER 8165

BW: 79 lbs.  
 BLK EPDs: BW: +1.3 38% WW: +37 29% YW: +70 23% Milk: +25 23% TM: +44  
 SC: +1.35 P CE: +8.0 30% MCE: +9.0 20%  
 CARCASS: REA: -0.04 P Marb: +0.64 P Fat: +0.052 P CW: +25 P

Calving Ease ★★★★★

## 63

### OLE ALLIANCE 676Z

Male OLEF 676Z 1693590 May 19 2012

SITZ TRAVELER 8180 AMF CAF NHF DDF  
**SITZ ALLIANCE 6595** DMF AMF CAF NHF DDF **1036949**  
 SITZ BARBARAMERE JET 2698

G D A R TRAVELER 71 AMF CAF NHF DDF  
 SITZ EVERELDA ENTENSE 1137  
 3 BAR SPIKE 1766  
 SITZ BARAMERE JET 155

SITZ ALLIANCE 6595 DMF AMF CAF NHF DDF  
**OLE ROSE 88S 1318516**  
 CROWFOOT 3773N

SITZ TRAVELER 8180 AMF CAF NHF DDF  
 SITZ BARBARAMERE JET 2698  
 BASIN EXPEDITION K47  
 CROWFOOT ROSE OF L 9361

BW: 79 lbs.  
 BLK EPDs: BW: +1.8 38% WW: +42 29% YW: +79 23% Milk: +28 22% TM: +49  
 CE: +5.0 29% MCE: +9.0 19%  
 CARCASS: REA: -0.21 P Marb: +0.45 P Fat: +0.082 P CW: +32 P

Calving Ease ★★★★★

## 64

### OLE ALLIANCE 686Z

Male OLEF 686Z 1693608 May 21 2012

SITZ TRAVELER 8180 AMF CAF NHF DDF  
**SITZ ALLIANCE 6595** DMF AMF CAF NHF DDF **1036949**  
 SITZ BARBARAMERE JET 2698

G D A R TRAVELER 71 AMF CAF NHF DDF  
 SITZ EVERELDA ENTENSE 1137  
 3 BAR SPIKE 1766  
 SITZ BARAMERE JET 155

BASIN EXPEDITION K47  
**CROWFOOT 3601N 1182481**  
 GLADWALL CLOVA PRIDE 255

GARDENS EXPEDITION AMF CAF NHF DDF  
 BASIN PRIMROSE LADY 296E  
 WARD HIGHROLLER 031  
 GLADWALL CLOVA PRIDE 0180

BW: 91 lbs.  
 BLK EPDs: BW: +2.6 37% WW: +34 28% YW: +66 21% Milk: +22 22% TM: +39  
 CE: +2.0 27% MCE: +7.0 18%  
 CARCASS: REA: -0.18 P Marb: +0.38 P Fat: +0.053 P CW: +20 P

Calving Ease ★★

*We don't trim the feet or hair on our bulls - we prefer you to see them as they are naturally*



# Family Day Sale

## 65 RED OLE KNIGHT HAWK 659Z

Male OLEF 659Z 1693560 May 17 2012

RED KBJ KNIGHT 17J  
**RED GEIS KNIGHT HAWK 14'02 1115960**  
 RED GEIS SAMARIE 234'96

RED YY RED KNIGHT 640F OSF  
 KBJ ROUND LASSIE 18T  
 RED GARA HEAVENLY 65C  
 RED GEIS SAMARIE 151'92

RED CROWFOOT RAMBLER 1038L  
**RED OLE JESSICA 64R 1273020**  
 CROWFOOT 3130N

RED VGW RAMBLER 1000 OSF  
 CROWFOOT VERNICE 907J  
 O C C ECHELON 857E DDF  
 RED CFCC 21K

BW: 81 lbs.  
 RED EPDs: BW: -3.3 34% WW: +47 29% YW: +81 28% Milk: +5 23% TM: +29  
 Stay: +13 17% HP: +8 8% CE: +8.0 21% MCE: +5.0 20%  
 CARCASS: REA: +0.06 9% Marb: +0.62 10% Fat: +0.000 13% Yield: +0.01 12% CW: +14 24%

Calving Ease ★★★  
 Here is a very unique pedigree. 659Z is dark red and heavy muscled.

## 66 RED OLE CRIMSON JEWEL 372Z

Male OLEF 372Z 1702569 May 06 2012

RED UBAR SEQUOIA 202 OSF  
**RED BCC CRIMSON JEWELS 102U 1472852**  
 RED RAVEN RIVER GOLDIE 47N

RED BJR HIGH CAPACITY 008 OSF MAF  
 RED FORSTER COPPRQUEEN 7168 OSF  
 RED WILD ROSE LIGHTNING 183J  
 RED WILD ROSE GOLDIE 47H

RED SSS NORSEMAN 412S  
**RED SHODEREE TESS 160U 1443653**  
 RED SHODEREE TESS 145P

RED 5L NORSEMAN KING 2291 OSF MAF  
 RED SSS DUCHESS 606P  
 RED FLYING K DYNAMITE 66L  
 RED SHODEREE TESS 107J

BW: 81 lbs.  
 RED EPDs: BW: -2.4 33% WW: +47 28% YW: +72 27% Milk: +17 20% TM: +40  
 Stay: +11 0% HP: +9 P CE: +5.0 16% MCE: +4.0 15%  
 CARCASS: REA: +0.12 6% Marb: +0.41 6% Fat: +0.020 9% Yield: +0.01 10% CW: +9 23%

Calving Ease ★★★

## 67 RED OLE CRIMSON JEWELS 165Z

Male OLEF 165Z 1702567 May 05 2012

RED UBAR SEQUOIA 202 OSF  
**RED BCC CRIMSON JEWELS 102U 1472852**  
 RED RAVEN RIVER GOLDIE 47N

RED BJR HIGH CAPACITY 008 OSF MAF  
 RED FORSTER COPPRQUEEN 7168 OSF  
 RED WILD ROSE LIGHTNING 183J  
 RED WILD ROSE GOLDIE 47H

RED BJR MAKE MY DAY 981 OSF MAF  
**RED CROWFOOT BIRD 706G 881674**  
 RED CROWFOOT BIRD 510D

RED BJR EASY RIDER 781  
 RED BJR TOW KANA 117-710  
 RED BIEBER CHIEFTON 3080  
 RED CROWFOOT FORKS BIRD 4T

BW: 68 lbs.  
 RED EPDs: BW: -5.4 35% WW: +38 31% YW: +58 29% Milk: +17 23% TM: +36  
 Stay: +11 10% HP: +9 P CE: +8.0 19% MCE: +5.0 18%  
 CARCASS: REA: -0.01 9% Marb: +0.39 10% Fat: +0.020 13% Yield: +0.00 12% CW: -3 25%

Calving Ease ★★★★★

## 68 RED OLE QUEEN 422Z

Male OLEF 422Z 1702570 May 12 2012

RED UBAR SEQUOIA 202 OSF  
**RED BCC CRIMSON JEWELS 102U 1472852**  
 RED RAVEN RIVER GOLDIE 47N

RED BJR HIGH CAPACITY 008 OSF MAF  
 RED FORSTER COPPRQUEEN 7168 OSF  
 RED WILD ROSE LIGHTNING 183J  
 RED WILD ROSE GOLDIE 47H

RED CROWFOOT 5103R  
**RED OLE QUEEN 162U 1476307**  
 RED OLE QUEEN 173R

RED LAZY RC AUTHENTIC 326N  
 RED CROWFOOT KURUBA 2186M  
 RED BFCK CHEROKEE CNYN 4912 OSF MAF  
 RED CROWFOOT 3450N

BW: 75 lbs.  
 RED EPDs: BW: -5.3 33% WW: +31 28% YW: +41 27% Milk: +22 20% TM: +37  
 Stay: +11 0% HP: +9 P CE: +9.0 16% MCE: +3.0 15%  
 CARCASS: REA: +0.03 8% Marb: +0.51 10% Fat: +0.020 13% Yield: -0.05 12% CW: -13 23%

Calving Ease ★★★

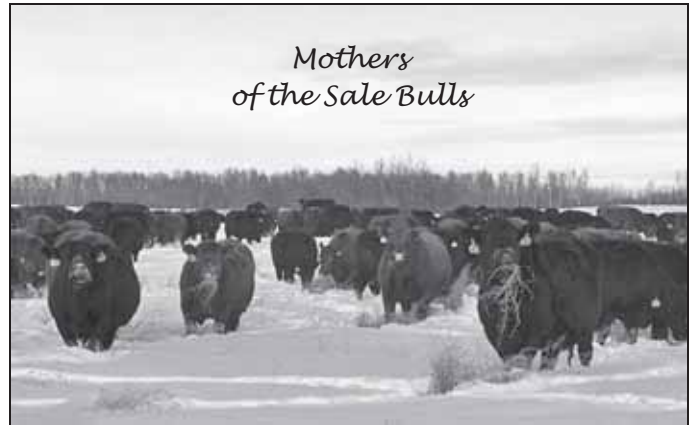

## 69 OLE RITO TIME 142Z

Male OLEF 142Z 1693653 May 27 2012

SINCLAIR RITO LEGACY 3R9 AMF CAF  
**OLE RITO LEGACY 9U 1461664**  
 OLE PRIME 16S

R R RITO 707 AMF CAF NHF DDF  
 IDEAL 4465 OF 6807 4286 AMF NHF  
 N BAR PRIME TIME D806 AMF CAF NHF DDF  
 OLSON 24P

SITZ ALLIANCE 6595 DMF AMF CAF NHF DDF  
**OLE TOMA 22S 1318469**  
 RED CROWFOOT TOMA 714G

SITZ TRAVELER 8180 AMF CAF NHF DDF  
 SITZ BARBARAMERE JET 2698  
 RED BJR FANCY PANTS 355-71L  
 RED TOM GREEN GTG 25D

BW: 83 lbs.  
 BLK EPDs: BW: +1.4 35% WW: +34 24% YW: +63 14% Milk: +14 12% TM: +31  
 CE: +5.0 23% MCE: +7.0 9%

Calving Ease ★★★

## 70 RED OLE DESIGNER 484Z

Male OLEF 484Z 1693657 May 27 2012

RED YY DSGN KING 522R  
**RED YY DESIGNER 31X 1561568**  
 RED LPH BESS 131S

RED 5L NORSEMAN KING 2291 OSF MAF  
 RED DEVOLANE LINDA 2C  
 RED YY RAMBLER 322N  
 RED LPH BESS 20P

RED WILD ROSE BAR-NONE 179G  
**RED SMOKY CREEK 67S 1351910**  
 RED BAZE CREEK 83J

RED SSS BAR-NONE 313D  
 RED WILD ROSE REBELLO 42E  
 RED TASSEL HERCULES 183G  
 RED BAZE CREEK 57F

BW: 76 lbs.  
 RED EPDs: BW: -2.3 31% WW: +36 27% YW: +52 25% Milk: +4 19% TM: +22  
 Stay: +8 3% HP: +7 P CE: +6.0 14% MCE: +2.0 13%  
 CARCASS: REA: +0.08 5% Marb: +0.31 5% Fat: -0.020 7% Yield: -0.11 8% CW: -2 22%

Calving Ease ★★★

## 71 RED OLE DESIGNER 490Z

Male OLEF 490Z 1693667 May 29 2012

RED YY DSGN KING 522R  
**RED YY DESIGNER 31X 1561568**  
 RED LPH BESS 131S

RED 5L NORSEMAN KING 2291 OSF MAF  
 RED DEVOLANE LINDA 2C  
 RED YY RAMBLER 322N  
 RED LPH BESS 20P

RED SMOKY JASPER 86R  
**RED SMOKY BARLEE 163U 1486900**  
 RED SMOKY BARLEE 14L

RED BLUE SPRUCE SABLE 26K  
 RED BAZE ROSE 61H  
 RED BLUE SPRUCE PLUTO 123D  
 RED BAZE BARLEE 58F

BW: 90 lbs.  
 RED EPDs: BW: +1.1 31% WW: +46 25% YW: +68 24% Milk: +10 17% TM: +33  
 Stay: +10 0% HP: +8 P CE: +0.0 13% MCE: +0.0 12%  
 CARCASS: REA: +0.15 3% Marb: +0.37 3% Fat: -0.010 4% Yield: -0.06 7% CW: +12 21%

Calving Ease ★★

*Buying an average bull from a great herd is far better than buying the best bull from a poor one*



# Family Day Sale

## 72

### RED OLE THE KRAKEN 521Z

Male OLEF 521Z 1693735 June 12 2012

SINCLAIR EVERLAST 6R107  
**OLE EVERLAST 131W 1492913**  
 RED CROWFOOT BRNDINA 6129F

R R RITO 707 AMF CAF NHF DDF  
 N BAR QUEEN MOTHER 9955F  
 RED GLACIER LOGAN OSF MAF  
 RED SSS BRNDINA 333X

RED CROWFOOT RAMBLER 1038L  
**RED CHAPMAN JESSIE 8068U 1479761**  
 RED CROWFOOT JESSIE 1090L

RED VGW RAMBLER 1000 OSF  
 CROWFOOT VERNICE 907J  
 RED CROWFOOT TAJ MAHAL 410D  
 RED CROWFOOT JESSIE 654F

BW: 79 lbs.  
 RED EPDs: BW: -0.6 31% WW: +37 25% YW: +55 24% Milk: +17 17% TM: +35  
 Stay: +15 0% HP: +9 P CE: +5.0 13% MCE: +7.0 12%  
 CARCASS: REA: +0.03 7% Marb: +0.35 6% Fat: +0.000 10% Yield: -0.02 10% CW: +2 21%

Calving Ease ★★  
 Moderately framed and heavily muscled.

## 73

### OLE FLYIN DOUBLE 214Z

Male OLEF 214Z 1693320 Ee April 30 2012

RED 5L DOUBLE BLAZE 1134-8576 OSF MAF  
**RED 5L FLYIN DOUBLE 185-246X 1616867**  
 RED 5L FIREFLY Y X 1513-185

RED 5L BLAZIN TIME 982-5044 OSF MAF  
 RED 5L TESS 5166-1134 OSF  
 RED 5L NORSEMAN KING 2291 OSF MAF  
 RED 5L FIREFLY X874-1513

ROYAL RIGHT TIME 5103R  
**OLE QUEEN 206W 1492977**  
 RED CROWFOOT 3450N

ROYAL RIGHT TIME DRCC 3005N  
 FAIRFIELD PRIDE 803  
 RED VGW RAMBLER 1000 OSF  
 RED CROWFOOT WJ QUEEN 1469L

BW: 84 lbs.  
 RED EPDs: BW: -1.2 P+ WW: +51 P+ YW: +79 P Milk: +26 P  
 Stay: +13 P HP: +9 P  
 CARCASS: REA: +0.44 P Marb: +0.50 P Fat: +0.035 P Yield: -0.02 P CW: +14 P

214Z is certainly a favourite of ours. Out of the Queen cow family and one of our best. 214Z will add guts and longevity to your herd.

Calving Ease ★★★

## 74

### OLE FLYIN DOUBLE 668Z

Male OLEF 668Z 1693574 RC May 18 2012

RED 5L DOUBLE BLAZE 1134-8576 OSF MAF  
**RED 5L FLYIN DOUBLE 185-246X 1616867**  
 RED 5L FIREFLY Y X 1513-185

RED 5L BLAZIN TIME 982-5044 OSF MAF  
 RED 5L TESS 5166-1134 OSF  
 RED 5L NORSEMAN KING 2291 OSF MAF  
 RED 5L FIREFLY X874-1513

ROYAL RIGHT TIME 5103R  
**OLE PRIDE 355W 1533958**  
 OLE PRIDE 77R

ROYAL RIGHT TIME DRCC 3005N  
 FAIRFIELD PRIDE 803  
 O C C MAGNUM 749M  
 GLADWALL B G PRIDE 738A

BW: 79 lbs.  
 RED EPDs: BW: -0.8 31% WW: +55 26% YW: +90 25% Milk: +23 17% TM: +50  
 Stay: +15 0% HP: +10 P CE: +6.0 13% MCE: +4.0 12%  
 CARCASS: REA: +0.18 8% Marb: +0.48 10% Fat: +0.010 13% Yield: +0.03 11% CW: +22 22%

Calving Ease ★★

## 75

### OLE JOKIN ALL 116Z

Male OLEF 116Z 1693348 Ee May 06 2012

SITZ ALLIANCE 6595 DMF AMF CAF NHF DDF  
**OLE ALLIANCE 138T 1420409**  
 CROWFOOT 3542N

SITZ TRAVELER 8180 AMF CAF NHF DDF  
 SITZ BARBARAMERE JET 2698  
 O C C JOKER 620J DDF  
 GLADWALL G V LASS 6327

RED OLE STEELE 333S  
**OLE FORKS 375W 1533972**  
 OLE FORKS 188T

RED CROWFOOT OLE'S OSCAR 2042M AMF CAF OSF MAF  
 RED CROWFOOT KURUBA 22Z  
 RED YY HITCH 514R  
 OLSON FORKS 24N

BW: 88 lbs.  
 RED EPDs: BW: +0.5 33% WW: +58 28% YW: +92 28% Milk: +24 21% TM: +53  
 Stay: +12 1% HP: +8 P CE: +3.0 16% MCE: +8.0 16%  
 CARCASS: REA: -0.03 10% Marb: +0.50 12% Fat: +0.030 15% Yield: +0.15 13% CW: +25 24%

Calving Ease ★★  
 Very stylish black red carrier. Big hipped and deep ribbed, expect 116Z to add pounds to your calf crop.



Lot 73 - Ole Flyin Double 214Z

## 76

### OLE JOKIN ALL 139Z

Male OLEF 139Z 1693606 Ee May 21 2012

SITZ ALLIANCE 6595 DMF AMF CAF NHF DDF  
**OLE ALLIANCE 138T 1420409**  
 CROWFOOT 3542N

SITZ TRAVELER 8180 AMF CAF NHF DDF  
 SITZ BARBARAMERE JET 2698  
 O C C JOKER 620J DDF  
 GLADWALL G V LASS 6327

SINCLAIR RITO LEGACY 3R9 AMF CAF  
**OLE SCYNTHIA 37W 1492840**  
 RED OLE SCYNTHIA 204T

R R RITO 707 AMF CAF NHF DDF  
 IDEAL 4465 OF 6807 4286 AMF NHF  
 RED CROWFOOT O.O. 4072P  
 RED CROWFOOT SCYNTHIA 9139J

BW: 81 lbs.  
 RED EPDs: BW: +0.2 33% WW: +50 28% YW: +83 28% Milk: +26 21% TM: +51  
 Stay: +13 1% HP: +9 P CE: +4.0 17% MCE: +6.0 16%  
 CARCASS: REA: -0.04 11% Marb: +0.51 13% Fat: +0.040 16% Yield: +0.16 14% CW: +20 24%

Calving Ease ★★

## 77

### OLE BLAZIN TRAVELER 288Z

Male OLEF 288Z 1693663 Ee May 29 2012

O C C EMBLAZON 854E DMF AMF CAF NHF OSF DDF  
**DDA EMBLAZON E31 1582280**  
 D D A MELISA 824

D H D TRAVELER 6807 AMF NHF  
 DIXIE ERICA OF C H 1019  
 SHOSHONE 130-6357  
 D D A MELISA 545

5L TRAVLIN EXT 2334-6556 OSF  
**OLE GINGER 267W 1533885**  
 RED CROWFOOT GINGER 2038M

RED 5L HEAVY TRAVELER 5973 OSF  
 5L OPAL 0052-2334 OSF  
 RED MABES RAMBO TUO  
 RED CROWFOOT GINGER 9184J

BW: 75 lbs.  
 RED EPDs: BW: -1.8 32% WW: +41 28% YW: +58 25% Milk: +14 15% TM: +35  
 Stay: +8 0% HP: CE: +4.0 9% MCE: +4.0 6%  
 CARCASS: REA: +0.16 5% Marb: +0.29 7% Fat: +0.010 8% Yield: -0.05 9% CW: +2 22%

Calving Ease ★★★



Lot 75 - Ole Jokin All 116Z



# Family Day Sale

## 78

### OLE BLAZIN TRAVELER 493Z

Male OLEF 493Z 1693672 Ee May 30 2012

O C C EMBLAZON 854E DMF AMF CAF NHF OSF DDF  
**DDA EMBLAZON E31 1582280**  
 D D A MELISA 824

DIXIE ERICA OF C H 1019  
 SHOSHONE 130-6357  
 D D A MELISA 545

ROYAL RIGHT TIME 5103R  
**OLE SCYNTHIA 347W 1533952**  
 OLE RC MISSING 290R

ROYAL RIGHT TIME DRCC 3005N  
 FAIRFIELD PRIDE 803  
 BASIN EXT H695 OSF  
 RED CROWFOOT SCYNTHIA 9139J

BW: 88 lbs.  
 RED EPDs: BW: -1.1 32% WW: +50 27% YW: +79 24% Milk: +21 14% TM: +46  
 Stay: +8 0% HP: CE: +2.0 8% MCE: +6.0 5%  
 CARCASS: REA: +0.13 5% Marb: +0.19 7% Fat: +0.010 8% Yield: +0.03 9% CW: +16 21%

Calving Ease ★★

## 79

### OLE FAHRENS BLAZE 246Z

Male OLEF 246Z 1693461 RC May 12 2012

PINEBANK WAIGROUP 41/97 AMF NHF  
**DDA PINEBANK 50H 1488445**  
 MELISA 206 DDA

PINEBANK WAIG 31/95  
 PINEBANK 639/88  
 DDA FAHREN 5Z  
 DDA MELISA 003

RED 5L BLAZER 1985-366V  
**RED OLE SHEILA 277X 1580000**  
 RED SHODEREE SHEILA 32U

RED 5L BLAZIN RED 1354-6166 OSF  
 RED 5L FIREFLY 771-1985  
 RED H70 QUANTOCK 659S  
 RED SHODEREE SHEILA 44L

BW: 74 lbs.  
 RED EPDs: BW: -2.0 33% WW: +41 28% YW: +70 27% Milk: +19 19% TM: +40  
 Stay: +12 0% HP: CE: +5.0 16% MCE: +3.0 15%  
 CARCASS: REA: +0.26 4% Marb: +0.26 4% Fat: +0.010 5% Yield: -0.06 8% CW: +10 23%

We are big fans of these 50H sons because he will put capacity into everything! 246Z is a great example of this.

Calving Ease ★★★

## 80

### OLE RITO TIME 299Z

Male OLEF 299Z 1693712 June 06 2012

SINCLAIR RITO LEGACY 3R9 AMF CAF  
**OLE RITO LEGACY 9U 1461664**  
 OLE PRIME 16S

R R RITO 707 AMF CAF NHF DDF  
 IDEAL 4465 OF 6807 4286 AMF NHF  
 N BAR PRIME TIME D806 AMF CAF NHF DDF  
 OLSON 24P

RED LARSON HIGH NOON 881 OSF MAF  
**OLE KURUBA 176X 1583074**  
 OLE KURUBA 128T

RED 5L FUTURE DESIGN 893-6405 NHF OSF MAF  
 RED LARSON PRINCESS ANN409-211 OSF  
 RED CROWFOOT OLE'S OSCAR 2042M AMF CAF OSF MAF  
 CROWFOOT 3110N

BW: 84 lbs.  
 BLK EPDs: BW: +2.3 34% WW: +51 22% YW: +81 13% Milk: +17 9% TM: +43  
 CE: +1.0 24% MCE: +3.0 7%

Calving Ease ★★

Stylish, capacious son of 9U. The 9U calves are some of our best, as they are heavy muscled and very attractive.

## 81

### OLE RITO TIME 290Z

Male OLEF 290Z 1693675 May 31 2012

SINCLAIR RITO LEGACY 3R9 AMF CAF  
**OLE RITO LEGACY 9U 1461664**  
 OLE PRIME 16S

R R RITO 707 AMF CAF NHF DDF  
 IDEAL 4465 OF 6807 4286 AMF NHF  
 N BAR PRIME TIME D806 AMF CAF NHF DDF  
 OLSON 24P

SINCLAIR TIMELESS 7BT15  
**OLE CLOVA 207X 1579956**  
 CROWFOOT 3702N

BT RIGHT TIME 24J AMF CAF NHF DDF  
 N BAR LADY IDA X2912  
 CROWFOOT FORKS 655K  
 CROWFOOT CLOVA 1766L

BW: 78 lbs.  
 BLK EPDs: BW: +1.5 34% WW: +22 23% YW: +48 13% Milk: +18 10% TM: +29  
 CE: +5.0 25% MCE: +7.0 8%

Calving Ease ★★



Lexi & Claire Olson

Born March 7 2013

## 82

### OLE RITO ESSENCE 756Z

Male OLEF 756Z 1693746 June 14 2012

SINCLAIR RITO LEGACY 3R9 AMF CAF  
**OLE RITO LEGACY 176W 1492953**  
 OLEF 237S

R R RITO 707 AMF CAF NHF DDF  
 IDEAL 4465 OF 6807 4286 AMF NHF  
 CONNEALY FREIGHTLINER AMF CAF NHF  
 OLSN ESSENCE 197M

CROWFOOT MACHO 4549P  
**CHAPMAN ERICA 8015U 1468623**  
 CHAPMAN ERICA 660S

O C C MAGNUM 749M  
 CROWFOOT BLACKBIRD 2537M  
 S A V 004 PREDOMINANT 4438 AMF CAF NHF DDF  
 HAPPYVALE ERICA 182N

BW: 92 lbs.  
 BLK EPDs: BW: +5.0 34% WW: +35 23% YW: +66 12% Milk: +19 12% TM: +37  
 CE: -1.0 20% MCE: +4.0 9%

Calving Ease ★★

## 83

### OLE RITO ESSENCE 725Z

Male OLEF 725Z 1693659 May 27 2012

SINCLAIR RITO LEGACY 3R9 AMF CAF  
**OLE RITO LEGACY 176W 1492953**  
 OLEF 237S

R R RITO 707 AMF CAF NHF DDF  
 IDEAL 4465 OF 6807 4286 AMF NHF  
 CONNEALY FREIGHTLINER AMF CAF NHF  
 OLSN ESSENCE 197M

SITZ ALLIANCE 9160  
**CROWFOOT PINTOP 4938P 1208065**  
 GLADWALL PINTOP 7105

SITZ ALLIANCE 6595 DMF AMF CAF NHF DDF  
 SITZ BLACKCAP EFFIE 4088  
 D V PRIDES COMMODORE  
 GLADWALL PINTOP 61Z

BW: 77 lbs.  
 BLK EPDs: BW: +1.9 35% WW: +42 23% YW: +68 13% Milk: +19 13% TM: +40  
 SC: +0.86 P CE: +5.0 19% MCE: +8.0 9%  
 CARCASS: REA: -0.04 P Marb: +0.07 P Fat: +0.021 P CW: +9 P

Calving Ease ★★★

## 84

### OLE RITO ESSENCE 751Z

Male OLEF 751Z 1693737 June 13 2012

SINCLAIR RITO LEGACY 3R9 AMF CAF  
**OLE RITO LEGACY 176W 1492953**  
 OLEF 237S

R R RITO 707 AMF CAF NHF DDF  
 IDEAL 4465 OF 6807 4286 AMF NHF  
 CONNEALY FREIGHTLINER AMF CAF NHF  
 OLSN ESSENCE 197M

SITZ ALLIANCE 6595 DMF AMF CAF NHF DDF  
**OLE BLACKCAP 126S 1318541**  
 STEVENSON MAXIMUM 660G

SITZ TRAVELER 8180 AMF CAF NHF DDF  
 SITZ BARBARAMERE JET 2698  
 STEVENSON MAXIMUM 708C  
 JRS BLACKCAP 8480

BW: 101 lbs.  
 BLK EPDs: BW: +5.8 35% WW: +34 23% YW: +63 13% Milk: +18 13% TM: +35  
 SC: +0.95 P CE: -6.0 20% MCE: +1.0 9%  
 CARCASS: REA: -0.18 P Marb: +0.19 P Fat: +0.033 P CW: +14 P

Calving Ease ★

*As commercial cattlemen we raise our bulls in a manner which we would like to buy them. Virgin 2 year olds that are sound and not overfed is what we look for.*



# Family Day Sale

## 85

### OLE RITO ESSENCE 767Z

Male OLEF 767Z 1693772 June 30 2012

SINCLAIR RITO LEGACY 3R9 AMF CAF  
OLE RITO LEGACY 176W 1492953  
OLEF 237S

R R RITO 707 AMF CAF NHF DDF  
IDEAL 4465 OF 6807 4286 AMF NHF  
CONNEALY FREIGHTLINER AMF CAF NHF  
OLSN ESSENCE 197M

SITZ ALLIANCE 6595 DMF AMF CAF NHF DDF  
OLE EILEEN 123U 1461737  
GLADWALL G EILEEN 7106

SITZ TRAVELER 8180 AMF CAF NHF DDF  
SITZ BARBARAMERE JET 2698  
SHOSHONE P P 7105  
GLADWALL GAY EILEEN 0106

BW: 77 lbs.  
BLK EPDs: BW: +1.8 34% WW: +28 23% YW: +57 14% Milk: +21 12% TM: +35  
CE: +4.0 20% MCE: +6.0 9%  
CARCASS: REA: -0.03 P Marb: +0.19 P Fat: +0.030 P CW: +15 P

Calving Ease ★★★

## 86

### OLE RITO LEGACY 714Z

Male OLEF 714Z 1693640 May 25 2012

R R RITO 707 AMF CAF NHF DDF  
SINCLAIR RITO LEGACY 3R9 AMF CAF 1436721  
IDEAL 4465 OF 6807 4286 AMF NHF

RITO N BAR  
ERISKAY OF ROLLIN ROCK 3  
D H D TRAVELER 6807 AMF NHF  
E E 4286 OF IDEAL 2240 1254

CROWFOOT 516K  
CROWFOOT 3808N 1152033  
CROWFOOT FORKS 770K

RED CROWFOOT PM 757G  
BAR-X ROSEBUD 35G  
TOMWALL EXT 3500 8171  
GLADWALL PRINCENE 6340

BW: 84 lbs.  
BLK EPDs: BW: +1.4 37% WW: +30 28% YW: +53 22% Milk: +15 22% TM: +30  
SC: +0.36 P CE: +2.0 25% MCE: +1.0 17%  
CARCASS: REA: -0.14 P Marb: -0.01 P Fat: +0.010 P CW: -6 P

Calving Ease ★★

## 87

### RED OLE FLYIN DOUBLE 362Z

Male OLEF 362Z 1693342 May 05 2012

RED 5L DOUBLE BLAZE 1134-8576 OSF MAF  
RED 5L FLYIN DOUBLE 185-246X 1616867  
RED 5L FIREFLY Y X 1513-185

RED 5L BLAZIN TIME 982-5044 OSF MAF  
RED 5L TESS 5166-1134 OSF  
RED 5L NORSEMAN KING 2291 OSF MAF  
RED 5L FIREFLY X874-1513

RED CROWFOOT OLE'S OSCAR 2042M AMF CAF OSF MAF  
RED OLE BLACKBIRD 169W 1492946  
RED CROWFOOT BLACKBIRD 7117G

RED MLK CRK CUB 722 OSF MAF  
RED CROWFOOT OMEGA 9179J  
RED TK POUNDMAKER 69Z  
RED CROWFOOT BLACKBIRD 129X

BW: 64 lbs.  
RED EPDs: BW: -3.2 31% WW: +52 26% YW: +80 25% Milk: +22 17% TM: +47  
Stay: +12 0% HP: +8 P CE: +7.0 14% MCE: +6.0 13%  
CARCASS: REA: +0.21 9% Marb: +0.59 11% Fat: +0.030 14% Yield: +0.03 12% CW: +13 22%

Calving Ease ★★

## 88

### RED OLE FLYIN DOUBLE 441Z

Male OLEF 441Z 1693509 May 14 2012

RED 5L DOUBLE BLAZE 1134-8576 OSF MAF  
RED 5L FLYIN DOUBLE 185-246X 1616867  
RED 5L FIREFLY Y X 1513-185

RED 5L BLAZIN TIME 982-5044 OSF MAF  
RED 5L TESS 5166-1134 OSF  
RED 5L NORSEMAN KING 2291 OSF MAF  
RED 5L FIREFLY X874-1513

RED YY HITCH 514R  
RED OLE QUINCY 150W 1492930  
RED CROWFOOT WJ QUINCY 931J

RED CROWFOOT OLE'S OSCAR 2042M AMF CAF OSF MAF  
RED YY GOLDIE 140L  
RED BUF CRK GLDN CHIEF 4267  
RED BAR-X QUINCY 198G

BW: 84 lbs.  
RED EPDs: BW: -0.8 31% WW: +65 26% YW: +97 25% Milk: +21 17% TM: +53  
Stay: +13 0% HP: +7 P CE: +3.0 13% MCE: +2.0 12%  
CARCASS: REA: +0.14 8% Marb: +0.23 10% Fat: +0.010 13% Yield: +0.06 11% CW: +26 22%

Calving Ease ★★  
Powerful and growthy.



Lot 87 - Red Ole Flyin Double 362Z

## 89

### RED OLE FLYIN DOUBLE 529Z

Male OLEF 529Z 1693762 June 25 2012

RED 5L DOUBLE BLAZE 1134-8576 OSF MAF  
RED 5L FLYIN DOUBLE 185-246X 1616867  
RED 5L FIREFLY Y X 1513-185

RED 5L BLAZIN TIME 982-5044 OSF MAF  
RED 5L TESS 5166-1134 OSF  
RED 5L NORSEMAN KING 2291 OSF MAF  
RED 5L FIREFLY X874-1513

RED OLE STEELE 333S  
RED OLE BIRD 173W 1492950  
RED OLE BIRD 233T

RED CROWFOOT OLE'S OSCAR 2042M AMF CAF OSF MAF  
RED CROWFOOT KURUBA 22Z  
RED YY HITCH 514R  
RED OLSON BIRD 30N

BW: 81 lbs.  
RED EPDs: BW: -1.4 31% WW: +54 26% YW: +88 25% Milk: +21 17% TM: +48  
Stay: +13 0% HP: +7 P CE: +3.0 13% MCE: +2.0 12%  
CARCASS: REA: +0.14 8% Marb: +0.43 10% Fat: +0.020 13% Yield: +0.07 11% CW: +20 22%

Calving Ease ★★★

## 90

### RED OLE BLAZIN FIRE 505Z

Male OLEF 505Z 1693698 June 04 2012

RED 5L BLAZIN RED 1354-6166 OSF  
RED 5L BLAZIN FIRE 1246-99V 1585835  
RED 5L REDBIRD 2534-1246 OSF

RED 5L BLAZIN HOBO 404-5654 OSF MAF  
RED 5L REBA 60-1354 OSF  
5L DIRECT FIRE 1641-6443 AMF NHF OSF MAF  
RED 5L REDBIRD 661-2534 OSF

RED SHODEREE RED SPREAD 87R  
RED SHODEREE TESS 110U 1443215  
RED SHODEREE TESS 107J

RED LCHMN RED SPREAD 1271F OSF MAF  
RED SHODEREE FLOWER 6E  
RED LCHMAN COPPER ROB 1204D OSF  
RED PIPESTONE TESS 21Z

BW: 99 lbs.  
RED EPDs: BW: +1.5 32% WW: +45 27% YW: +73 25% Milk: +23 17% TM: +45  
Stay: +14 0% HP: +13 P CE: -2.0 14% MCE: +4.0 13%  
CARCASS: REA: +0.18 6% Marb: +0.45 6% Fat: +0.000 8% Yield: -0.02 9% CW: +16 22%

Calving Ease ★★

Powerful, growthy son of Blazin Fire. Look for 505Z to add pounds to your calf crop.

## 91

### RED OLE BLAZIN FIRE 480Z

Male OLEF 480Z 1693647 May 26 2012

RED 5L BLAZIN RED 1354-6166 OSF  
RED 5L BLAZIN FIRE 1246-99V 1585835  
RED 5L REDBIRD 2534-1246 OSF

RED 5L BLAZIN HOBO 404-5654 OSF MAF  
RED 5L REBA 60-1354 OSF  
5L DIRECT FIRE 1641-6443 AMF NHF OSF MAF  
RED 5L REDBIRD 661-2534 OSF

RED CROWFOOT OLE'S OSCAR 2042M AMF CAF OSF MAF  
RED OLE BIRD 74U 1461701  
RED CROWFOOT BIRD 703G

RED MLK CRK CUB 722 OSF MAF  
RED CROWFOOT OMEGA 9179J  
RED BJR MAKE MY DAY 981 OSF MAF  
RED CROWFOOT BIEBIRD 319C

BW: 84 lbs.  
RED EPDs: BW: -0.1 32% WW: +43 27% YW: +71 25% Milk: +20 17% TM: +41  
Stay: +13 0% HP: +9 P CE: +0.0 14% MCE: +6.0 13%  
CARCASS: REA: +0.19 10% Marb: +0.65 11% Fat: +0.010 13% Yield: -0.02 12% CW: +12 22%

Calving Ease ★★



# Family Day Sale

## 92

### RED OLE BLAZIN FIRE 534Z

Male OLEF 534Z 1719733 June 29 2012

RED 5L BLAZIN RED 1354-6166 OSF  
**RED 5L BLAZIN FIRE 1246-99V 1585835**  
 RED 5L REDBIRD 2534-1246 OSF

RED 5L BLAZIN HOBO 404-5654 OSF MAF  
 RED 5L REBA 60-1354 OSF  
 5L DIRECT FIRE 1641-6443 AMF NHF OSF MAF  
 RED 5L REDBIRD 661-2534 OSF

RED LAZY MC SMASH 41N OSF  
**RED OLEF 194S 1352255**  
 RED CROWFOOT 3477N

RED SSS BOOMER 803B  
 RED LAURON YB ROSA 11G  
 RED VGW RAMBLER 1000 OSF  
 RED CROWFOOT WJ DALLES 1493L

RED EPDs: BW: -1.4 P WW: +38 P YW: +61 P Milk: +24 P  
 Stay: +12 P HP: +10 P

CARCASS: REA: +0.10 P Marb: +0.36 P Fat: -0.005 P Yield: -0.07 P CW: +4 P

Calving Ease ★★

## 93

### RED OLE BLAZIN MILL 500Z

Male OLEF 500Z 1719732 June 02 2012

RED 5L BLAZIN RED 1354-6166 OSF  
**RED 5L BLAZIN MILL 0056-130W 1608395**  
 RED VGW MR-VATOR 0056

RED 5L BLAZIN HOBO 404-5654 OSF MAF  
 RED 5L REBA 60-1354 OSF  
 RED 5L MILLENNIUM RED 816 OSF MAF  
 RED VGW REDVATOR 9034

RED VGW RAMBLER 1000 OSF  
**RED CROWFOOT 3022N 1151836**  
 RED CROWFOOT SPRUCE 1180L

RED BJR RAMBLER 5162 OSF  
 RED VGW UMPIRE YUMA 9266  
 RED FORSTER CHIEF 8155ET  
 RED CROWFOOT BLACKBIRD 8137H

BW: 88 lbs.

RED EPDs: BW: +0.7 P+ WW: +40 P+ YW: +65 P Milk: +23 P

Stay: +14 P HP: +9 P

CARCASS: REA: +0.09 P Marb: +0.32 P Fat: -0.005 P Yield: -0.03 P CW: +10 P

Calving Ease ★★

## 94

### RED OLE BLAZIN RED 508Z

Male OLEF 508Z 1693700 June 04 2012

RED 5L BLAZIN RED 1354-6166 OSF  
**RED 5L BLAZIN RED 2534-239W 1608396**  
 RED 5L REDBIRD 661-2534 OSF

RED 5L BLAZIN HOBO 404-5654 OSF MAF  
 RED 5L REBA 60-1354 OSF  
 RED 5L ENCORE 72-788 OSF MAF  
 RED 5L BLACKBIRD 1312-661

RED CROWFOOT OLE'S OSCAR 2042M AMF CAF OSF DDF  
**RED OLE SHAWNEE 215U 1519873**  
 RED RICOSHAE SHAWNEE 74P

RED MLK CRK CUB 722 OSF MAF  
 RED CROWFOOT OMEGA 9179J  
 RED RIC BULLET 40L  
 RED RAFTER IR REBEL 5G

BW: 99 lbs.

RED EPDs: BW: +1.2 30% WW: +49 25% YW: +77 24% Milk: +15 17% TM: +40

Stay: +13 0% HP: +8 P CE: -3.0 13% MCE: +3.0 12%

CARCASS: REA: +0.27 10% Marb: +0.40 11% Fat: +0.010 14% Yield: -0.02 12% CW: +18 21%

Calving Ease ★★

## 95

### OLE BLAZIN TRAVELER 634Z

Male OLEF 634Z 1693492 May 13 2012

O C C EMBLAZON 854E DMF AMF CAF NHF OSF DDF  
**DDA EMBLAZON E31 1582280**  
 D D A MELISA 824

D H D TRAVELER 6807 AMF NHF  
 DIXIE ERICA OF C H 1019  
 SHOSHONE 130-6357  
 D D A MELISA 545

SITZ ALLIANCE 6595 DMF AMF CAF NHF DDF  
**OLE ROSE 1W 1492822**  
 OLE ROSE 27R

SITZ TRAVELER 8180 AMF CAF NHF DDF  
 SITZ BARBARAMERE JET 2698  
 WHITNEY CREEK MAXIMUS 24  
 CROWFOOT 3736N

BW: 83 lbs.

BLK EPDs: BW: +2.3 P+ WW: +40 P+ YW: +71 P+ Milk: +18 P

SC: -0.21 P

CARCASS: REA: +0.12 P Marb: +0.13 P Fat: +0.036 P CW: +8 P

Calving Ease ★★



Lot 95 - Ole Blazin Traveler 634Z

## 96

### OLE BLAZIN TRAVELER 627Z

Male OLEF 627Z 1693469 May 12 2012

O C C EMBLAZON 854E DMF AMF CAF NHF OSF DDF  
**DDA EMBLAZON E31 1582280**  
 D D A MELISA 824

D H D TRAVELER 6807 AMF NHF  
 DIXIE ERICA OF C H 1019  
 SHOSHONE 130-6357  
 D D A MELISA 545

SINCLAIR EXTRA 4X13 AMF CAF NHF DDF  
**OLE ROSE LEE 209W 1492979**  
 BARBWALL P ROSE LEE 747

N BAR EMULATION EXT AMF CAF NHF DDF  
 N BAR LADY IDA S C C 2P37  
 N BAR TRANSITION A583  
 BARBWALL P ROSE LEE 4140

BW: 82 lbs.

BLK EPDs: BW: +2.1 P+ WW: +37 P+ YW: +62 P+ Milk: +16 P

SC: -0.25 P

CARCASS: REA: +0.03 P Marb: +0.40 P Fat: +0.027 P CW: +11 P

Calving Ease ★★★

## 97

### OLE BLAZIN TRAVELER 632Z

Male OLEF 632Z 1693474 May 12 2012

O C C EMBLAZON 854E DMF AMF CAF NHF OSF DDF  
**DDA EMBLAZON E31 1582280**  
 D D A MELISA 824

D H D TRAVELER 6807 AMF NHF  
 DIXIE ERICA OF C H 1019  
 SHOSHONE 130-6357  
 D D A MELISA 545

SINCLAIR RITO LEGACY 3R9 AMF CAF  
**OLE ROSE 78W 1492869**  
 OLE ROSE 88S

R R RITO 707 AMF CAF NHF DDF  
 IDEAL 4465 OF 6807 4286 AMF NHF  
 SITZ ALLIANCE 6595 DMF AMF CAF NHF DDF  
 CROWFOOT 3773N

BW: 74 lbs.

BLK EPDs: BW: +1.1 P+ WW: +33 P+ YW: +61 P+ Milk: +20 P

SC: -0.21 P

CARCASS: REA: -0.04 P Marb: +0.24 P Fat: +0.030 P CW: -1 P

Calving Ease ★★★★★

## 98

### OLE BLAZIN TRAVELER 728Z

Male OLEF 728Z 1693662 May 28 2012

O C C EMBLAZON 854E DMF AMF CAF NHF OSF DDF  
**DDA EMBLAZON E31 1582280**  
 D D A MELISA 824

D H D TRAVELER 6807 AMF NHF  
 DIXIE ERICA OF C H 1019  
 SHOSHONE 130-6357  
 D D A MELISA 545

OLE LEGACY 180T  
**OLE ROSE 312W 1533925**  
 CROWFOOT ROSE 4930P

O C C LEGACY 839L  
 CROWFOOT WJ MERLE 1438L  
 O C C MOONSHINE 740M  
 HILL FIRE ROSE 17F

BW: 86 lbs.

BLK EPDs: BW: +3.1 P+ WW: +40 P+ YW: +67 P+ Milk: +20 P

SC: +0.04 P

CARCASS: REA: +0.16 P Marb: +0.11 P Fat: +0.017 P CW: -2 P

Calving Ease ★★

Go out to your pasture and pick your most productive old cow and learn to love how she looks.





# Family Day Sale

## 99

### OLE BLAZIN TRAVELER 141Z

Male OLEF 141Z 1693652 EE May 27 2012

O C C EMBLAZON 854E DMF AMF CAF NHF OSF DDF  
**DDA EMBLAZON E31 1582280**  
 D D A MELISA 824

D H D TRAVELER 6807 AMF NHF  
 DIXIE ERICA OF C H 1019  
 SHOSHONE 130-6357  
 D D A MELISA 545

RED YY HITCH 514R  
**OLE LASS 82W 1492872**  
 CROWFOOT 3511N

RED CROWFOOT OLE'S OSCAR 2042M AMF CAF OSF MAF  
 RED YY GOLDIE 140L  
 RED VGW RAMBLER 1000 OSF  
 CROWFOOT WJ LASS 1467L

BW: 83 lbs.  
 BLK EPDs: BW: +1.9 P+ WW: +44 P+ YW: +71 P+ Milk: +14 P  
 SC: -0.21 P  
 CARCASS: REA: +0.21 P Marb: +0.20 P Fat: +0.028 P CW: -1 P

Calving Ease ★★★

## 100

### OLE BLAZIN TRAVELER 705Z

Male OLEF 705Z 1693630 May 23 2012

O C C EMBLAZON 854E DMF AMF CAF NHF OSF DDF  
**DDA EMBLAZON E31 1582280**  
 D D A MELISA 824

D H D TRAVELER 6807 AMF NHF  
 DIXIE ERICA OF C H 1019  
 SHOSHONE 130-6357  
 D D A MELISA 545

OLE LEGACY 180T  
**OLE ROSETTE 202W 1533858**  
 CFCC 181K

O C C LEGACY 839L  
 CROWFOOT WJ MERLE 1438L  
 STEVENSON ROYCE 741C CAF NHF DDF  
 RED CROWFOOT ROSETTE 719G

BW: 86 lbs.  
 BLK EPDs: BW: +3.5 P+ WW: +36 P+ YW: +62 P+ Milk: +20 P  
 SC: -0.21 P  
 CARCASS: REA: +0.08 P Marb: +0.06 P Fat: +0.018 P CW: +4 P

Calving Ease ★★

## 101

### OLE BLAZIN TRAVELER 709Z

Male OLEF 709Z 1693635 May 24 2012

O C C EMBLAZON 854E DMF AMF CAF NHF OSF DDF  
**DDA EMBLAZON E31 1582280**  
 D D A MELISA 824

D H D TRAVELER 6807 AMF NHF  
 DIXIE ERICA OF C H 1019  
 SHOSHONE 130-6357  
 D D A MELISA 545

SITZ ALLIANCE 6595 DMF AMF CAF NHF DDF  
**OLE PRINCENE 166W 1492944**  
 CROWFOOT 3808N

SITZ TRAVELER 8180 AMF CAF NHF DDF  
 SITZ BARBARAMERE JET 2698  
 CROWFOOT 516K  
 CROWFOOT FORKS 770K

BW: 97 lbs.  
 BLK EPDs: BW: +5.1 P+ WW: +45 P+ YW: +72 P+ Milk: +18 P  
 SC: +0.57 P  
 CARCASS: REA: +0.10 P Marb: +0.27 P Fat: +0.037 P CW: +11 P

Calving Ease ★★

## 102

### OLE BLAZIN TRAVELER 715Z

Male OLEF 715Z 1693641 May 25 2012

O C C EMBLAZON 854E DMF AMF CAF NHF OSF DDF  
**DDA EMBLAZON E31 1582280**  
 D D A MELISA 824

D H D TRAVELER 6807 AMF NHF  
 DIXIE ERICA OF C H 1019  
 SHOSHONE 130-6357  
 D D A MELISA 545

SITZ UPWARD 307R DMF AMF CAF NHF DDF  
**OLE EILEEN 66W 1492857**  
 OLE EILEEN 82S

CONNELLY ONWARD DMF AMF CAF NHF DDF  
 SITZ HENRIETTA PRIDE 81M  
 CONNELLY FREIGHTLINER AMF CAF NHF  
 CROWFOOT 3788N

BW: 86 lbs.  
 BLK EPDs: BW: +1.9 P+ WW: +43 P+ YW: +76 P+ Milk: +23 P  
 SC: -0.21 P  
 CARCASS: REA: +0.29 P Marb: +0.24 P Fat: +0.013 P CW: +21 P

Calving Ease ★★



Lot 103 - Red Ole Kawasaki 384Z

## 103

### RED OLE KAWASAKI 384Z

Male OLEF 384Z 1693387 May 08 2012

RED MLK CRK CUB 722 OSF MAF  
**RED CROWFOOT OLE'S OSCAR 2042M AMF CAF OSF MAF 1096384**  
 RED CROWFOOT OMEGA 9179J

RED GLACIER CUB 446 OSF MAF  
 RED MLK CRK LAKOTA 152-HOBO OSF  
 RED PRICE 631 AMF OSF  
 RED OMEGA 7456'

RED H70 QUANTOCK 659S  
**RED SHODEREE SHEILA 32U 1443490**  
 RED SHODEREE SHEILA 44L

RED H70 QUANTOCK 597N  
 RED H70 QUANTOCK 100 MS 422M  
 RED SHODEREE MARIAS 64H  
 RED SHODEREE SHEILA 309H

BW: 81 lbs.  
 RED EPDs: BW: -2.7 34% WW: +48 30% YW: +74 29% Milk: +20 24% TM: +44  
 Stay: +8 18% HP: +6 12% CE: +3.0 21% MCE: +8.0 20%  
 CARCASS: REA: +0.00 10% Marb: +0.50 11% Fat: +0.020 12% Yield: +0.06 12% CW: +10 25%

Calving Ease ★★★

Phenotypically, one of the best Oscar sons we have seen. Dark red, deep bodied, and heavy muscled.

## 104

### RED OLE OSCILATOR 391Z

Male OLEF 391Z 1693407 May 09 2012

RED MLK CRK CUB 722 OSF MAF  
**RED CROWFOOT OLE'S OSCAR 2042M AMF CAF OSF MAF 1096384**  
 RED CROWFOOT OMEGA 9179J

RED GLACIER CUB 446 OSF MAF  
 RED MLK CRK LAKOTA 152-HOBO OSF  
 RED PRICE 631 AMF OSF  
 RED OMEGA 7456'

RED LAZY MC BLAZE 23J  
**RED SHODEREE LADY 156M 1101268**  
 RED SHODEREE LEADING LADY 80H

RED BLAZE V415 OSF  
 RED LAZY MC FIREFLY 23F  
 RED LCHMN ON TARGET 1016E  
 RED SUNJAY LEADING LADY 28B

BW: 80 lbs.  
 RED EPDs: BW: -2.5 35% WW: +52 31% YW: +84 30% Milk: +20 25% TM: +46  
 Stay: +7 21% HP: +5 12% CE: +4.0 23% MCE: +7.0 22%  
 CARCASS: REA: +0.09 12% Marb: +0.48 12% Fat: +0.010 14% Yield: +0.04 14% CW: +16 26%

Calving Ease ★★★

## 105

### RED OLE FRONTIER 230Z

Male OLEF 230Z 1693422 May 10 2012

RED MLK CRK CUB 722 OSF MAF  
**RED CROWFOOT OLE'S OSCAR 2042M AMF CAF OSF MAF 1096384**  
 RED CROWFOOT OMEGA 9179J

RED GLACIER CUB 446 OSF MAF  
 RED MLK CRK LAKOTA 152-HOBO OSF  
 RED PRICE 631 AMF OSF  
 RED OMEGA 7456'

RED CROWFOOT 5103R  
**RED OLE ROSE 458X 1580092**  
 RED CROWFOOT ROSE 574E

RED LAZY RC AUTHENTIC 326N  
 RED CROWFOOT KURUBA 2186M  
 RED BAR-V SPARK 340X  
 RED CROWFOOT ROSE 7B

BW: 78 lbs.  
 RED EPDs: BW: -0.6 33% WW: +50 29% YW: +75 28% Milk: +18 23% TM: +43  
 Stay: +8 18% HP: +6 12% CE: +0.0 23% MCE: +6.0 23%  
 CARCASS: REA: +0.12 11% Marb: +0.55 12% Fat: +0.020 13% Yield: +0.03 13% CW: +13 24%

Calving Ease ★★

*It is easy to make bulls flesh with high energy feed. Selecting genetics that flesh without is the challenge.*



# Family Day Sale

## 106

### RED OLE OBSESSION 469Z

Male OLEF 469Z 1693582 May 19 2012

RED MLK CRK CUB 722 OSF MAF  
**RED CROWFOOT OLE'S OSCAR 2042M** AMF CAF OSF MAF 1096384  
 RED CROWFOOT OMEGA 9179J

RED GLACIER CUB 446 OSF MAF  
 RED MLK CRK LAKOTA 152-HOBO OSF  
 RED PRICE 631 AMF OSF  
 RED OMEGA 7456'

RED SHODEREE RAMBO 72D  
**RED YY DAWN 374N** 1197198  
 RED SHODEREE DAWNA 47J

RED GRL SIR RAMBO 9A  
 RED MC PARENA 72T  
 RED BUF CRK CHF 824-1658 OSC MAF  
 RED SHODEREE DAWNA 0161C

BW: 95 lbs.  
 BLK EPDs: BW: -1.6 35% WW: +42 32% YW: +67 31% Milk: +16 26% TM: +37  
 Stay: +9 20% HP: +7 12% CE: +2.0 23% MCE: +8.0 23%  
 CARCASS: REA: -0.02 12% Marb: +0.56 13% Fat: +0.020 14% Yield: +0.05 14% CW: +8 26%

Calving Ease ★★

## 107

### OLE JOKIN ALL 613Z

Male OLEF 613Z 1701562 NHF May 04 2012

SITZ ALLIANCE 6595 DMF AMF CAF NHF DDF  
**OLE ALLIANCE 138T** 1420409  
 CROWFOOT 3542N

SITZ TRAVELER 8180 AMF CAF NHF DDF  
 SITZ BARBARAMERE JET 2698  
 O C C JOKER 620J DDF  
 GLADWALL G V LASS 6327

SINCLAIR TIMELESS 7BT15  
**OLE QUEEN 220W** 1533862  
 CATFISH QUEEN BANDO 3M 06S NHC

BT RIGHT TIME 24J AMF CAF NHF DDF  
 N BAR LADY IDA X2912  
 ROYAL BANDO DRCC 2123M  
 CATFISH QUEEN T510

BW: 68 lbs.  
 BLK EPDs: BW: -1.2 35% WW: +30 24% YW: +59 16% Milk: +24 12% TM: +39  
 CE: +12.0 19% MCE: +13.0 9%  
 CARCASS: REA: -0.14 P Marb: +0.39 P Fat: +0.023 P CW: +17 P

Calving Ease ★★★★★

## 108

### OLE JOKIN ALL 134Z

Male OLEF 134Z 1693437 EE May 11 2012

SITZ ALLIANCE 6595 DMF AMF CAF NHF DDF  
**OLE ALLIANCE 138T** 1420409  
 CROWFOOT 3542N

SITZ TRAVELER 8180 AMF CAF NHF DDF  
 SITZ BARBARAMERE JET 2698  
 O C C JOKER 620J DDF  
 GLADWALL G V LASS 6327

ROYAL RIGHT TIME 5103R  
**OLE CALENDULA 291W** 1533905  
 RED OLE CALENDULA 168R

ROYAL RIGHT TIME DRCC 3005N  
 FAIRFIELD PRIDE 803  
 RED MLK CRK CUB 722 OSF MAF  
 RED LITTLE DE MISS 461L

BW: 77 lbs.  
 BLK EPDs: BW: +1.0 35% WW: +32 24% YW: +60 16% Milk: +27 12% TM: +43  
 CE: +5.0 19% MCE: +8.0 9%

Calving Ease ★★★

## 109

### OLE JOKIN ALL 619Z

Male OLEF 619Z 1693378 May 07 2012

SITZ ALLIANCE 6595 DMF AMF CAF NHF DDF  
**OLE ALLIANCE 138T** 1420409  
 CROWFOOT 3542N

SITZ TRAVELER 8180 AMF CAF NHF DDF  
 SITZ BARBARAMERE JET 2698  
 O C C JOKER 620J DDF  
 GLADWALL G V LASS 6327

SINCLAIR TIMELESS 7BT15  
**OLE BREANNA 318W** 1533929  
 CATFISH JET BA FORTE 141S

BT RIGHT TIME 24J AMF CAF NHF DDF  
 N BAR LADY IDA X2912  
 ROYAL FORTE DRCC 4030P  
 CATFISH JET BANDO 141L

BW: 86 lbs.  
 BLK EPDs: BW: +3.1 35% WW: +22 24% YW: +47 16% Milk: +27 12% TM: +38  
 CE: +2.0 19% MCE: +6.0 9%  
 CARCASS: REA: -0.09 P Marb: +0.37 P Fat: +0.029 P CW: +17 P

Calving Ease ★★



Lot 107 - Ole Jokin All 613Z

## 110

### OLE JOKIN ALL 624Z

Male OLEF 624Z 1693433 Twin May 10 2012

SITZ ALLIANCE 6595 DMF AMF CAF NHF DDF  
**OLE ALLIANCE 138T** 1420409  
 CROWFOOT 3542N

SITZ TRAVELER 8180 AMF CAF NHF DDF  
 SITZ BARBARAMERE JET 2698  
 O C C JOKER 620J DDF  
 GLADWALL G V LASS 6327

ROYAL RIGHT TIME 5103R  
**OLE BLACKBIRD 383W** 1536122  
 OLE BLACKBIRD 153R

ROYAL RIGHT TIME DRCC 3005N  
 FAIRFIELD PRIDE 803  
 BASIN MAX 730L  
 CROWFOOT 3742N

BW: 67 lbs.  
 BLK EPDs: BW: +3.2 P WW: +28 P YW: +55 P Milk: +26 P  
 SC: +0.98 P  
 CARCASS: REA: -0.02 P Marb: +0.30 P Fat: +0.037 P CW: +20 P

Calving Ease ★★  
 Thick as bugs on a bumper.

## 111

### OLE JOKIN ALL 639Z

Male OLEF 639Z 1693517 May 14 2012

SITZ ALLIANCE 6595 DMF AMF CAF NHF DDF  
**OLE ALLIANCE 138T** 1420409  
 CROWFOOT 3542N

SITZ TRAVELER 8180 AMF CAF NHF DDF  
 SITZ BARBARAMERE JET 2698  
 O C C JOKER 620J DDF  
 GLADWALL G V LASS 6327

SINCLAIR RITO LEGACY 3R9 AMF CAF  
**OLE QUEEN 120W** 1596205  
 CATFISH QT 3M 40S

R R RITO 707 AMF CAF NHF DDF  
 IDEAL 4465 OF 6807 4286 AMF NHF  
 ROYAL BANDO DRCC 2123M  
 QUEEN OF TULLAMORE 40H

BW: 84 lbs.  
 BLK EPDs: BW: +3.7 33% WW: +32 23% YW: +59 15% Milk: +21 13% TM: +37  
 CE: +0.0 20% MCE: +5.0 10%

Calving Ease ★★

## 112

### OLE JOKIN ALL 660Z

Male OLEF 660Z 1693561 May 17 2012

SITZ ALLIANCE 6595 DMF AMF CAF NHF DDF  
**OLE ALLIANCE 138T** 1420409  
 CROWFOOT 3542N

SITZ TRAVELER 8180 AMF CAF NHF DDF  
 SITZ BARBARAMERE JET 2698  
 O C C JOKER 620J DDF  
 GLADWALL G V LASS 6327

SINCLAIR EXTRA 4X13 AMF CAF NHF DDF  
**OLE ELINE 20W** 1536408  
 OLE ELINE 135T

N BAR EMULATION EXT AMF CAF NHF DDF  
 N BAR LADY IDA S C C 2P37  
 RED CROWFOOT O.O. 4072P  
 CROWFOOT 3701N

BW: 80 lbs.  
 BLK EPDs: BW: +1.0 35% WW: +35 25% YW: +60 17% Milk: +25 13% TM: +43  
 CE: +6.0 21% MCE: +10.0 10%  
 CARCASS: REA: -0.09 P Marb: +0.44 P Fat: +0.043 P CW: +24 P

Calving Ease ★★★★★



# Family Day Sale

## 113

### OLE BLAZIN TRAVELER 740Z

Male OLEF 740Z 1693708 June 05 2012

SITZ ALLIANCE 6595 DMF AMF CAF NHF DDF  
**OLE ALLIANCE 138T 1420409**  
 CROWFOOT 3542N

SITZ TRAVELER 8180 AMF CAF NHF DDF  
 SITZ BARBARAMERE JET 2698  
 O C C JOKER 620J DDF  
 GLADWALL G V LASS 6327

SINCLAIR EXTRA 4X13 AMF CAF NHF DDF  
**OLE PRINCENE 105W 1492892**  
 OLE PRINCENE 35S

N BAR EMULATION EXT AMF CAF NHF DDF  
 N BAR LADY IDA S C C 2P37  
 SITZ ALLIANCE 6595 DMF AMF CAF NHF DDF  
 GLADWALL PRINCENE 722S

BW: 98 lbs.  
 BLK EPDs: BW: +4.8 35% WW: +34 25% YW: +61 17% Milk: +23 13% TM: +40  
 CE: -2.0 21% MCE: +6.0 11%  
 CARCASS: REA: -0.11 P Marb: +0.40 P Fat: +0.048 P CW: +30 P

Calving Ease ★★

## 114

### OLE JOKIN ALL 774Z

Male OLEF 774Z 1693776 July 07 2012

SITZ ALLIANCE 6595 DMF AMF CAF NHF DDF  
**OLE ALLIANCE 138T 1420409**  
 CROWFOOT 3542N

SITZ TRAVELER 8180 AMF CAF NHF DDF  
 SITZ BARBARAMERE JET 2698  
 O C C JOKER 620J DDF  
 GLADWALL G V LASS 6327

SITZ ALLIANCE 6595 DMF AMF CAF NHF DDF  
**OLE MERLE 91W 1492881**  
 CROWFOOT WJ MERLE 1438L

SITZ TRAVELER 8180 AMF CAF NHF DDF  
 SITZ BARBARAMERE JET 2698  
 TOMWALL GDAR ROYCE 916  
 C H MERLE 8233

BLK EPDs: BW: +4.2 23% WW: +37 25% YW: +66 17% Milk: +29 13% TM: +48  
 CE: +0.0 P MCE: +5.0 P  
 CARCASS: REA: -0.08 P Marb: +0.38 P Fat: +0.053 P CW: +26 P

Calving Ease ★★

## 115

### RED OLE GLADIATOR 268Z

Male OLEF 268Z 1693535 May 16 2012

RED BLUE SPRUCE ZOOK 50H  
**RED DWAJO GLADIATOR 32L 1069003**  
 RED DWAJO SUPERIOR 4H OSF

RED GLACIER MARIAS 548 OSF MAF  
 RED BLUE SPRUCE SIENA 26A  
 RED GEIS PRIME RIB 411 OSF  
 RED BRETON SUPERIOR 39F

RED 5L CROSSBOW 1173-44V  
**RED OLE BIRD 231X 1640897**  
 RED OLSON 20N

RED 5L CROSSFIRE 1894-5666 OSF MAF  
 RED 5L SILKWOOD 9161-1173 OSF  
 RED PAT 8207  
 RED CROWFOOT BIRD 340C

BW: 73 lbs.  
 RED EPDs: BW: -2.0 33% WW: +45 29% YW: +73 28% Milk: +20 23% TM: +42  
 Stay: +8 15% HP: +10 7% CE: +3.0 22% MCE: +4.0 23%  
 CARCASS: REA: +0.21 8% Marb: +0.54 9% Fat: +0.010 12% Yield: -0.02 11% CW: +11 24%

Calving Ease ★★★

## 116

### RED OLE GLADIATOR 243Z

Male OLEF 243Z 1693446 May 11 2012

RED BLUE SPRUCE ZOOK 50H  
**RED DWAJO GLADIATOR 32L 1069003**  
 RED DWAJO SUPERIOR 4H OSF

RED GLACIER MARIAS 548 OSF MAF  
 RED BLUE SPRUCE SIENA 26A  
 RED GEIS PRIME RIB 411 OSF  
 RED BRETON SUPERIOR 39F

RED CROWFOOT OLE'S OSCAR 2042M AMF CAF OSF MAF  
**RED OLE RACHEL 50X 1549541**  
 CHAPMAN RACHEL 8083U

RED MLK CRK CUB 722 OSF MAF  
 RED CROWFOOT OMEGA 9179J  
 CROWFOOT MACHO 4549P  
 RED CHAPMAN RACHEL 667S

BW: 78 lbs.  
 RED EPDs: BW: -4.0 33% WW: +46 29% YW: +82 28% Milk: +18 23% TM: +42  
 Stay: +9 15% HP: +9 7% CE: +6.0 22% MCE: +8.0 22%  
 CARCASS: REA: +0.23 9% Marb: +0.69 10% Fat: +0.030 12% Yield: +0.02 12% CW: +14 24%

Calving Ease ★★★

243Z is deep bodied and has a wonderful pedigree, as the mating of Gladiator to Oscar really seems to work well.



## 117

### RED OLE GLADIATOR 270Z

Male OLEF 270Z 1693536 May 16 2012

RED BLUE SPRUCE ZOOK 50H  
**RED DWAJO GLADIATOR 32L 1069003**  
 RED DWAJO SUPERIOR 4H OSF

RED GLACIER MARIAS 548 OSF MAF  
 RED BLUE SPRUCE SIENA 26A  
 RED GEIS PRIME RIB 411 OSF  
 RED BRETON SUPERIOR 39F

RED OLE SMASH 115S  
**RED OLE PRINCESS 104X 1549586**  
 RED OLE PRINCESS 148S

RED LAZY MC SMASH 41N OSF  
 CROWFOOT 3132N  
 RED CROWFOOT OLE'S OSCAR 2042M AMF CAF OSF MAF  
 RED LITTLE DE PRINCESS 409L

BW: 55 lbs.  
 RED EPDs: BW: -5.0 33% WW: +47 29% YW: +80 28% Milk: +23 23% TM: +46  
 Stay: +8 15% HP: +9 7% CE: +8.0 22% MCE: +5.0 22%  
 CARCASS: REA: +0.21 8% Marb: +0.53 9% Fat: +0.020 12% Yield: -0.01 11% CW: +11 24%

Calving Ease ★★★★★

## 118

### RED OLE GLADIATOR 242Z

Male OLEF 242Z 1693445 May 11 2012

RED BLUE SPRUCE ZOOK 50H  
**RED DWAJO GLADIATOR 32L 1069003**  
 RED DWAJO SUPERIOR 4H OSF

RED GLACIER MARIAS 548 OSF MAF  
 RED BLUE SPRUCE SIENA 26A  
 RED GEIS PRIME RIB 411 OSF  
 RED BRETON SUPERIOR 39F

RED YY NORSEMAN 791T  
**RED OLE KURUBA 346X 1580045**  
 RED OLE KURUBA 1U

RED 5L NORSEMAN KING 2291 OSF MAF  
 CROWFOOT MERLE 4721P  
 RED FINE LINE MARIAS 43R  
 RED SMOKY KURUBA 97S

BW: 86 lbs.  
 RED EPDs: BW: -1.5 33% WW: +45 29% YW: +80 28% Milk: +17 23% TM: +39  
 Stay: +8 15% HP: +9 7% CE: +3.0 22% MCE: +4.0 22%  
 CARCASS: REA: +0.25 8% Marb: +0.59 9% Fat: +0.020 12% Yield: +0.00 11% CW: +16 24%

Calving Ease ★★

## 119

### RED OLE GLADIATOR 235Z

Male OLEF 235Z 1693438 May 11 2012

RED BLUE SPRUCE ZOOK 50H  
**RED DWAJO GLADIATOR 32L 1069003**  
 RED DWAJO SUPERIOR 4H OSF

RED GLACIER MARIAS 548 OSF MAF  
 RED BLUE SPRUCE SIENA 26A  
 RED GEIS PRIME RIB 411 OSF  
 RED BRETON SUPERIOR 39F

RED 5L CROSSBOW 1173-44V  
**RED OLE BRNDINA 287X 1580007**  
 RED OLE BRNDINA 68S

RED 5L CROSSFIRE 1894-5666 OSF MAF  
 RED 5L SILKWOOD 9161-1173 OSF  
 CROWFOOT 4232P  
 RED CROWFOOT BRNDINA 4311P

BW: 67 lbs.  
 RED EPDs: BW: -3.8 33% WW: +40 29% YW: +71 28% Milk: +22 23% TM: +42  
 Stay: +10 15% HP: +10 7% CE: +6.0 22% MCE: +6.0 22%  
 CARCASS: REA: +0.22 8% Marb: +0.59 9% Fat: +0.020 12% Yield: -0.03 11% CW: +7 24%

Calving Ease ★★★★★

*We emphasize calving ease and seldom pull calves. In the spring of 2013 we calved 290 heifers and only pulled seven calves.*



# Family Day Sale

## 120

### RED OLE GLADIATOR 257Z

Male OLEF 257Z 1693496 May 14 2012

RED BLUE SPRUCE ZOOK 50H  
**RED DWAJO GLADIATOR 32L 1069003**  
 RED DWAJO SUPERIOR 4H OSF

RED GLACIER MARIAS 548 OSF MAF  
 RED BLUE SPRUCE SIENA 26A  
 RED GEIS PRIME RIB 411 OSF  
 RED BRETON SUPERIOR 39F

RED CROWFOOT OLE'S OSCAR 2042M AMF CAF OSF MAF  
**OLE PRIDE 82X 1549567**  
 VIKSE PRIDE 146U

RED MLK CRK CUB 722 OSF MAF  
 RED CROWFOOT OMEGA 9179J  
 BOW RIDGE ADVANTAGE 24S  
 BATTLE T ROY PRIDE 9P

BW: 65 lbs.  
 RED EPDs: BW: -4.7 33% WW: +41 29% YW: +72 28% Milk: +21 23% TM: +41  
 Stay: +7 15% HP: +9 7% CE: +8.0 22% MCE: +8.0 22%  
 CARCASS: REA: +0.16 9% Marb: +0.68 10% Fat: +0.020 12% Yield: +0.00 12% CW: +6 24%

Calving Ease ★★★★★

A moderately framed bull, with ample capacity. This is a great heifer bull with style and a high maternal pedigree.

## 121

### OLE BLAZIN TRAVELER 723Z

Male OLEF 723Z 1693651 May 26 2012

O C C EMBLAZON 854E DMF AMF CAF NHF OSF DDF  
**DDA EMBLAZON E31 1582280**  
 D D A MELISA 824

D H D TRAVELER 6807 AMF NHF  
 DIXIE ERICA OF C H 1019  
 SHOSHONE 130-6357  
 D D A MELISA 545

SITZ ALLIANCE 6595 DMF AMF CAF NHF DDF  
**OLE ROSE OF L 88W 1492878**  
 CROWFOOT 3773N

SITZ TRAVELER 8180 AMF CAF NHF DDF  
 SITZ BARBARAMERE JET 2698  
 BASIN EXPEDITION K47  
 CROWFOOT ROSE OF L 9361

BW: 77 lbs.  
 BLK EPDs: BW: +2.0 P+ WW: +42 P+ YW: +74 P+ Milk: +20 P  
 SC: +0.44 P  
 CARCASS: REA: +0.09 P Marb: +0.33 P Fat: +0.050 P CW: +10 P

Calving Ease ★★

## 122

### OLE BLAZIN TRAVELER 734Z

Male OLEF 734Z 1693690 June 02 2012

O C C EMBLAZON 854E DMF AMF CAF NHF OSF DDF  
**DDA EMBLAZON E31 1582280**  
 D D A MELISA 824

D H D TRAVELER 6807 AMF NHF  
 DIXIE ERICA OF C H 1019  
 SHOSHONE 130-6357  
 D D A MELISA 545

ROYAL RIGHT TIME 5103R  
**OLE ROSE OF L 287W 1533902**  
 CROWFOOT 3854N

ROYAL RIGHT TIME DRCC 3005N  
 FAIRFIELD PRIDE 803  
 RED CROWFOOT PM 757G  
 CROWFOOT ROSE OF L 9360

BW: 92 lbs.  
 BLK EPDs: BW: +5.2 P+ WW: +46 P+ YW: +77 P+ Milk: +18 P  
 SC: -0.21 P  
 CARCASS: REA: +0.10 P Marb: +0.08 P Fat: +0.015 P CW: +7 P

Calving Ease ★★

## 123

### OLE BLAZIN TRAVELER 749Z

Male OLEF 749Z 1693730 June 11 2012

O C C EMBLAZON 854E DMF AMF CAF NHF OSF DDF  
**DDA EMBLAZON E31 1582280**  
 D D A MELISA 824

D H D TRAVELER 6807 AMF NHF  
 DIXIE ERICA OF C H 1019  
 SHOSHONE 130-6357  
 D D A MELISA 545

ROYAL RIGHT TIME 5103R  
**OLE LASS 391W 1546869**  
 CROWFOOT 3757N

ROYAL RIGHT TIME DRCC 3005N  
 FAIRFIELD PRIDE 803  
 STEVENSON BRUNO 561G CAF NHF DDF  
 GLADWALL G V LASS 8193

BW: 95 lbs.  
 BLK EPDs: BW: +4.5 P+ WW: +37 P+ YW: +68 P+ Milk: +21 P  
 SC: +0.16 P  
 CARCASS: REA: +0.26 P Marb: +0.29 P Fat: +0.021 P CW: +10 P

Calving Ease ★★



Lot 121 - Ole Blazin Traveler 723Z

## 124

### OLE BLAZIN TRAVLER 212Z

Male OLEF 212Z 1693318 April 30 2012

O C C EMBLAZON 854E DMF AMF CAF NHF OSF DDF  
**DDA EMBLAZON E31 1582280**  
 D D A MELISA 824

D H D TRAVELER 6807 AMF NHF  
 DIXIE ERICA OF C H 1019  
 SHOSHONE 130-6357  
 D D A MELISA 545

SINCLAIR EVERLAST 6R107  
**OLE ROSE OF L 177W 1492954**  
 OLE ROSE OF L 61R

R R RITO 707 AMF CAF NHF DDF  
 N BAR QUEEN MOTHER 9955F  
 O C C MAGNUM 749M  
 GLADWALL ROSE OF L 7205

BW: 74 lbs.  
 BLK EPDs: BW: +0.3 P+ WW: +34 P+ YW: +54 P+ Milk: +15 P  
 SC: -0.03 P  
 CARCASS: REA: +0.10 P Marb: +0.12 P Fat: +0.008 P CW: +1 P

Calving Ease ★★★

## 125

### OLE BLAZIN TRAVELER 616Z

Male OLEF 616Z 1693360 May 06 2012

O C C EMBLAZON 854E DMF AMF CAF NHF OSF DDF  
**DDA EMBLAZON E31 1582280**  
 D D A MELISA 824

D H D TRAVELER 6807 AMF NHF  
 DIXIE ERICA OF C H 1019  
 SHOSHONE 130-6357  
 D D A MELISA 545

SINCLAIR EXTRA 4X13 AMF CAF NHF DDF  
**OLE PINTOP 49W 1492847**  
 CROWFOOT PINTOP 4938P

N BAR EMULATION EXT AMF CAF NHF DDF  
 N BAR LADY IDA S C C 2P37  
 SITZ ALLIANCE 9160  
 GLADWALL PINTOP 7105

BW: 67 lbs.  
 BLK EPDs: BW: -1.8 P+ WW: +30 P+ YW: +54 P+ Milk: +17 P  
 SC: -0.22 P  
 CARCASS: REA: +0.04 P Marb: +0.31 P Fat: +0.028 P CW: +12 P

Calving Ease ★★★★★

## 126

### OLE BLAZIN TRAVELER 643Z

Male OLEF 643Z 1693521 May 14 2012

O C C EMBLAZON 854E DMF AMF CAF NHF OSF DDF  
**DDA EMBLAZON E31 1582280**  
 D D A MELISA 824

D H D TRAVELER 6807 AMF NHF  
 DIXIE ERICA OF C H 1019  
 SHOSHONE 130-6357  
 D D A MELISA 545

STANDARD HILL PAYOFF 20P AMF NHF  
**OLE BLACKBIRD 0362W 1537657**  
 OLE BLACKBIRD 247R

C A FUTURE DIRECTION 5321 AMC CAF NHC DDF  
 STANDARD HILL QUEEN MOTHER 13M  
 BASIN MAX 730L  
 RAFTER IR BLACKBIRD 68K

BW: 86 lbs.  
 BLK EPDs: BW: +2.8 P+ WW: +36 P+ YW: +55 P+ Milk: +18 P  
 SC: -0.21 P  
 CARCASS: REA: +0.16 P Marb: +0.31 P Fat: +0.011 P CW: -4 P

Calving Ease ★★



# Family Day Sale

## 127

### OLE EMBLAZON 712Z

Male OLEF 712Z 1693638 May 24 2012

O C C EMBLAZON 854E DMF AMF CAF NHF OSF DDF  
**DDA EMBLAZON E31 1582280**  
 D D A MELISA 824

D H D TRAVELER 6807 AMF NHF  
 DIXIE ERICA OF C H 1019  
 SHOSHONE 130-6357  
 D D A MELISA 545

SINCLAIR RITO LEGACY 3R9 AMF CAF  
**OLE PATRICIA 135W 1492917**  
 OLE PATRICIA 2S

R R RITO 707 AMF CAF NHF DDF  
 IDEAL 4465 OF 6807 4286 AMF NHF  
 G A R RETAIL PRODUCT AMF CAF NHF DDF  
 THOMAS PATRICIA 9644

BW: 79 lbs.  
 BLK EPDs: BW: +1.6 P+ WW: +29 P+ YW: +55 P+ Milk: +21 P  
 SC: -0.21 P  
 CARCASS: REA: +0.21 P Marb: +0.16 P Fat: +0.009 P CW: +4 P

Calving Ease ★★

## 128

### OLE BLAZIN TRAVELER 713Z

Male OLEF 713Z 1693639 May 25 2012

O C C EMBLAZON 854E DMF AMF CAF NHF OSF DDF  
**DDA EMBLAZON E31 1582280**  
 D D A MELISA 824

D H D TRAVELER 6807 AMF NHF  
 DIXIE ERICA OF C H 1019  
 SHOSHONE 130-6357  
 D D A MELISA 545

SINCLAIR EVERLAST 6R107  
**OLE TRADER 178W 1492955**  
 CROWFOOT 3877N

R R RITO 707 AMF CAF NHF DDF  
 N BAR QUEEN MOTHER 9955F  
 CROWFOOT 516K  
 CROWFOOT FORKS 635K

BW: 87 lbs.  
 BLK EPDs: BW: +3.8 P+ WW: +36 P+ YW: +56 P+ Milk: +14 P  
 SC: -0.21 P  
 CARCASS: REA: +0.11 P Marb: +0.15 P Fat: +0.009 P CW: +1 P

Calving Ease ★★

## 129

### OLE JOKIN ALL 255Z

Male OLEF 255Z 1693481 May 13 2012

SITZ ALLIANCE 6595 DMF AMF CAF NHF DDF  
**OLE ALLIANCE 138T 1420409**  
 CROWFOOT 3542N

SITZ TRAVELER 8180 AMF CAF NHF DDF  
 SITZ BARBARAMERE JET 2698  
 O C C JOKER 620J DDF  
 GLADWALL G V LASS 6327

ROYAL RIGHT TIME 5103R  
**OLE BLACKBIRD 361W 1533964**  
 OLSON BLACKBIRD 1N

ROYAL RIGHT TIME DRCC 3005N  
 FAIRFIELD PRIDE 803  
 RAFTER IR STOCKMAN 26J  
 RAFTER IR BLACKBIRD 68K

BW: 84 lbs.  
 BLK EPDs: BW: +3.0 34% WW: +37 24% YW: +63 16% Milk: +26 11% TM: +45  
 CE: +3.0 18% MCE: +6.0 8%  
 CARCASS: REA: +0.08 P Marb: +0.23 P Fat: +0.023 P CW: +18 P

Calving Ease ★★

## 130

### RED OLE MOONSHINE 233Z

Male OLEF 233Z 1693425 May 10 2012

CROWFOOT 6004S  
**RED CROWFOOT MOONSHINE 8081U** AMF CAF NHF OSF MAF 1456117  
 RED CROWFOOT BRNDINA 6359S

CROWFOOT MAX 1743L  
 CROWFOOT BLACKCAP 4935P  
 RED CROWFOOT BIG DADDY 2058M  
 RED CROWFOOT BRNDINA 1065L

RED YY HITCH 514R  
**RED OLE LEE 191X 1549651**  
 RED WYATT 30M

RED CROWFOOT OLE'S OSCAR 2042M AMF CAF OSF MAF  
 RED YY GOLDIE 140L  
 RED BROX JEOPARDY 5J  
 RED WATERVIEW LEE D 30B

BW: 77 lbs.  
 RED EPDs: BW: -2.4 33% WW: +59 29% YW: +85 28% Milk: +13 21% TM: +42  
 Stay: +12 0% HP: +7 P CE: +4.0 20% MCE: +4.0 19%  
 CARCASS: REA: +0.24 7% Marb: +0.07 8% Fat: +0.010 11% Yield: -0.01 11% CW: +17 24%

Calving Ease ★★

One of our favourite bulls in this year's offering. 233Z is moderate, deep and thick. Hitch, his maternal grandsire, has left many productive daughters like 191X. Look for 233Z offspring to add muscle and reduce frame, without sacrificing growth.



Lot 130 - Red Ole Moonshine 233Z

## 131

### RED OLE MOONSHINE 438Z

Male OLEF 438Z 1693506 May 14 2012

CROWFOOT 6004S  
**RED CROWFOOT MOONSHINE 8081U** AMF CAF NHF OSF MAF 1456117  
 RED CROWFOOT BRNDINA 6359S

CROWFOOT MAX 1743L  
 CROWFOOT BLACKCAP 4935P  
 RED CROWFOOT BIG DADDY 2058M  
 RED CROWFOOT BRNDINA 1065L

RED SHODEREE RED SPREAD 87R  
**RED SHODEREE SHAWNEE 141U 1443205**  
 RED RAFTER IR SHAWNEE 70E

RED LCHMN RED SPREAD 1271F OSF MAF  
 RED SHODEREE FLOWER 6E  
 RED LAZY M POWER PAC 32C  
 RED DPB TOG SHAWNEE 13B

BW: 86 lbs.  
 RED EPDs: BW: -2.3 33% WW: +58 29% YW: +90 28% Milk: +13 21% TM: +42  
 Stay: +8 0% HP: +9 P CE: +4.0 18% MCE: +3.0 17%  
 CARCASS: REA: +0.19 6% Marb: +0.17 7% Fat: +0.010 9% Yield: +0.01 10% CW: +20 24%

Calving Ease ★★

## 132

### RED OLE MOONSHINE 460Z

Male OLEF 460Z 1699091 OSF May 17 2012

CROWFOOT 6004S  
**RED CROWFOOT MOONSHINE 8081U** AMF CAF NHF OSF MAF 1456117  
 RED CROWFOOT BRNDINA 6359S

CROWFOOT MAX 1743L  
 CROWFOOT BLACKCAP 4935P  
 RED CROWFOOT BIG DADDY 2058M  
 RED CROWFOOT BRNDINA 1065L

RED 5L FOREVER GRAND 5834 OSC MAF  
**RED OLE KURUBA 191U** OSC 1473765  
 RED CROWFOOT 3179N

RED LCHMN GRND CANYON 1244G OSC MAF  
 RED NORSEMAN 1312 PJM  
 RED PAT 8207  
 RED CROWFOOT KURUBA 386C

BW: 86 lbs.  
 RED EPDs: BW: +0.6 33% WW: +61 29% YW: +99 28% Milk: +17 21% TM: +47  
 Stay: +6 0% HP: +8 P CE: -1.0 17% MCE: +0.0 15%  
 CARCASS: REA: +0.24 10% Marb: +0.18 11% Fat: +0.010 15% Yield: +0.04 13% CW: +30 24%

Calving Ease ★★

## 133

### RED OLE MOONSHINE 111Z

Male OLEF 111Z 1693335 May 04 2012

CROWFOOT 6004S  
**RED CROWFOOT MOONSHINE 8081U** AMF CAF NHF OSF MAF 1456117  
 RED CROWFOOT BRNDINA 6359S

CROWFOOT MAX 1743L  
 CROWFOOT BLACKCAP 4935P  
 RED CROWFOOT BIG DADDY 2058M  
 RED CROWFOOT BRNDINA 1065L

RED CROWFOOT RAMBLER 1038L  
**OLE GINGER 38R 1272999**  
 CROWFOOT 3122N

RED VGW RAMBLER 1000 OSF  
 CROWFOOT VERNICE 907J  
 O C C JOKER 620J DDF  
 RED BAR-X GINGER 100G

BW: 54 lbs.  
 RED EPDs: BW: -6.2 34% WW: +42 29% YW: +69 28% Milk: +14 21% TM: +35  
 Stay: +12 0% HP: +8 P CE: +13.0 18% MCE: +6.0 16%  
 CARCASS: REA: +0.28 8% Marb: +0.31 9% Fat: +0.020 13% Yield: -0.06 12% CW: +2 24%

Calving Ease ★★

## 134

### RED OLE MOONSHINE 360Z

Male OLEF 360Z 1693340 May 05 2012

CROWFOOT 6004S  
RED CROWFOOT MOONSHINE 8081U AMF CAF NHF OSF MAF 1456117  
RED CROWFOOT BRNDINA 6359S

CROWFOOT MAX 1743L  
CROWFOOT BLACKCAP 4935P  
RED CROWFOOT BIG DADDY 2058M  
RED CROWFOOT BRNDINA 1065L

RED H70 QUANTOCK 659S  
RED OLE BEA 301U 1472204  
RED LAZY S BAR TIA RAM BEA

RED H70 QUANTOCK 597N  
RED H70 QUANTOCK 100 MS 422M  
RED ROYAL ANCHOR RAMB VEU 81G  
RED ROYAL ANCHOR TIA BEA 82G

BW: 66 lbs.  
RED EPDs: BW: -4.0 33% WW: +51 29% YW: +75 28% Milk: +15 21% TM: +40  
Stay: +8 0% HP: +8 P CE: +7.0 17% MCE: +3.0 15%  
CARCASS: REA: +0.15 6% Marb: -0.05 10% Fat: +0.010 14% Yield: -0.03 11% CW: +9 24%

Calving Ease ★★★★★

## 135

### RED OLE MOONSHINE 366Z

Male OLEF 366Z 1693354 May 06 2012

CROWFOOT 6004S  
RED CROWFOOT MOONSHINE 8081U AMF CAF NHF OSF MAF 1456117  
RED CROWFOOT BRNDINA 6359S

CROWFOOT MAX 1743L  
CROWFOOT BLACKCAP 4935P  
RED CROWFOOT BIG DADDY 2058M  
RED CROWFOOT BRNDINA 1065L

RED SSS NORSEMAN 412S  
RED SHODEREE SHEILA 57U 1443646  
RED SHODEREE SHEILA 104P

RED 5L NORSEMAN KING 2291 OSF MAF  
RED SSS DUCHESS 606P  
RED SSS STORM 87M  
RED SHODEREE SHEILA 39M

BW: 64 lbs.  
RED EPDs: BW: -4.0 33% WW: +50 29% YW: +82 28% Milk: +16 21% TM: +42  
Stay: +10 0% HP: +6 P CE: +8.0 17% MCE: +4.0 16%  
CARCASS: REA: +0.31 7% Marb: +0.20 7% Fat: +0.010 11% Yield: -0.06 11% CW: +13 24%

Calving Ease ★★★★★

## 136

### RED OLE MOONSHINE 371Z

Male OLEF 371Z 1693358 May 06 2012

CROWFOOT 6004S  
RED CROWFOOT MOONSHINE 8081U AMF CAF NHF OSF MAF 1456117  
RED CROWFOOT BRNDINA 6359S

CROWFOOT MAX 1743L  
CROWFOOT BLACKCAP 4935P  
RED CROWFOOT BIG DADDY 2058M  
RED CROWFOOT BRNDINA 1065L

RED SSS NORSEMAN 412S  
RED SHODEREE PATSY 37U 1443540  
RED SHODEREE PATSY 38M

RED 5L NORSEMAN KING 2291 OSF MAF  
RED SSS DUCHESS 606P  
RED FLYING K CHISOLM 28K  
RED PIPESTONE PATSY 56Z

BW: 60 lbs.  
RED EPDs: BW: -4.5 34% WW: +50 29% YW: +80 28% Milk: +13 21% TM: +38  
Stay: +12 0% HP: +7 P CE: +8.0 17% MCE: +3.0 16%  
CARCASS: REA: +0.33 6% Marb: +0.22 7% Fat: +0.010 10% Yield: -0.07 10% CW: +11 24%

Calving Ease ★★★★★

## 137

### RED OLE MOONSHINE 378Z

Male OLEF 378Z 1693373 May 07 2012

CROWFOOT 6004S  
RED CROWFOOT MOONSHINE 8081U AMF CAF NHF OSF MAF 1456117  
RED CROWFOOT BRNDINA 6359S

CROWFOOT MAX 1743L  
CROWFOOT BLACKCAP 4935P  
RED CROWFOOT BIG DADDY 2058M  
RED CROWFOOT BRNDINA 1065L

RED RICOSHAE SENSATION 1P  
RED RICOSHAE FLOWER 18S 1350351  
RED RICOSHAE FLOWER 59N

RED BASIN SENSATION 702E OSF  
RED WVA LUELLEA 32E  
RED SHODEREE MARIAS 91L  
RED RAFTER IR FLOWER 39H

BW: 68 lbs.  
RED EPDs: BW: -4.7 34% WW: +55 28% YW: +83 27% Milk: +15 21% TM: +43  
Stay: +11 0% HP: +9 P CE: +10.0 16% MCE: +3.0 14%  
CARCASS: REA: +0.03 7% Marb: +0.25 8% Fat: +0.000 11% Yield: +0.01 11% CW: +12 23%

Calving Ease ★★★★★



Olson 24P - Dam of Lot 140

## 138

### OLE EVERLAST 738Z

Male OLEF 738Z 1693703 June 04 2012

R R RITO 707 AMF CAF NHF DDF  
SINCLAIR EVERLAST 6R107 1418058  
N BAR QUEEN MOTHER 9955F

RITO N BAR  
ERISKAY OF ROLLIN ROCK 3  
N BAR EMULATION EXT AMF CAF NHF DDF  
N BAR QUEEN MOTHER 6079

O C C MAGNUM 749M  
OLE ROSE OF L 61R 1273016  
GLADWALL ROSE OF L 7205

O C C EUREKA 865E  
O C C JUANADA 818E  
TOMWALL B EMULATION 070  
GLADWALL ROSE OF L 5336

BW: 83 lbs.  
BLK EPDs: BW: +1.7 36% WW: +33 26% YW: +48 18% Milk: +14 16% TM: +31  
SC: +0.36 P CE: +6.0 20% MCE: +4.0 12%  
CARCASS: REA: -0.03 P Marb: -0.04 P Fat: -0.003 P CW: +9 P

Calving Ease ★★★

## 139

### OLE EVERLAST 747Z

Male OLEF 747Z 1693721 June 09 2012

R R RITO 707 AMF CAF NHF DDF  
SINCLAIR EVERLAST 6R107 1418058  
N BAR QUEEN MOTHER 9955F

RITO N BAR  
ERISKAY OF ROLLIN ROCK 3  
N BAR EMULATION EXT AMF CAF NHF DDF  
N BAR QUEEN MOTHER 6079

STANDARD HILL PAYOFF 20P AMF NHF  
OLE QUEEN MOTHER 88U 1461709  
THOMAS QUEEN MOTHER 0146

C A FUTURE DIRECTION 5321 AMC CAF NHC DDF  
STANDARD HILL QUEEN MOTHER 13M  
PAPA FORTE 1921 DMF  
THOMAS QUEEN MOTHER 8165

BW: 70 lbs.  
BLK EPDs: BW: -0.5 35% WW: +26 25% YW: +45 19% Milk: +20 14% TM: +33  
CE: +12.0 21% MCE: +10.0 11%  
CARCASS: REA: +0.05 P Marb: +0.20 P Fat: +0.004 P CW: +7 P

Calving Ease ★★★★★

## 140

### OLE EMULATION EXT 693Z

Male OLEF 693Z 1693614 May 21 2012

EMULATION N BAR 552Z  
N BAR EMULATION EXT AMF CAF NHF DDF 849773  
N BAR PRIMROSE 2424

EMULATION 31 DMF  
ANKONY 8F78 LASS 8F275  
EMULATION 31 DMF  
PRIMROSE N BAR 996Z

SITZ ALLIANCE 6595 DMF AMF CAF NHF DDF  
OLSON 24P 1228896  
CROWFOOT FORKS 732K

SITZ TRAVELER 8180 AMF CAF NHF DDF  
SITZ BARBARAMERE JET 2698  
TOMWALL PIED PIPER 413  
GLADWALL PRINCENE 6320

BW: 88 lbs.  
BLK EPDs: BW: +2.5 38% WW: +30 29% YW: +59 24% Milk: +21 23% TM: +36  
SC: +0.18 P CE: +3.0 29% MCE: +9.0 20%  
CARCASS: REA: -0.02 P Marb: +0.27 P Fat: +0.049 P CW: +26 P

Calving Ease ★★



# Family Day Sale

## 141

### OLE BENNETT TOTAL 267Z

Male OLEF 267Z 1693534 May 16 2012

SITZ ALLIANCE 6595 DMF AMF CAF NHF DDF  
**K C F BENNETT TOTAL** AMF CAF NHF DDF **1083033**  
 EXT OF CONANGA 6790

SITZ TRAVELER 8180 AMF CAF NHF DDF  
 SITZ BARBARAMERE JET 2698  
 N BAR EMULATION EXT AMF CAF NHF DDF  
 LADY ENCHANTRESS OF CONANGA

SINCLAIR EVERLAST 6R107  
**OLE BIRD 139X 1549614**  
 OLE CH BIRD 90T

R R RITO 707 AMF CAF NHF DDF  
 N BAR QUEEN MOTHER 9955F  
 CONNEALY FREIGHTLINER AMF CAF NHF  
 CROWFOOT CH BIRD 1618L

BW: 73 lbs.  
 BLK EPDs: BW: -0.3 37% WW: +46 27% YW: +73 22% Milk: +20 19% TM: +43

Calving Ease ★★★★★

## 142

### OLE BENNETT TOTAL 263Z

Male OLEF 263Z 1693501 May 14 2012

SITZ ALLIANCE 6595 DMF AMF CAF NHF DDF  
**K C F BENNETT TOTAL** AMF CAF NHF DDF **1083033**  
 EXT OF CONANGA 6790

SITZ TRAVELER 8180 AMF CAF NHF DDF  
 SITZ BARBARAMERE JET 2698  
 N BAR EMULATION EXT AMF CAF NHF DDF  
 LADY ENCHANTRESS OF CONANGA

N BAR EMULATION EXT AMF CAF NHF DDF  
**OLE LOVEMERE 100X 1549583**  
 CROWFOOT LOVEMERE 4787P

EMULATION N BAR 5522  
 N BAR PRIMROSE 2424  
 O C C HONESTY 962H  
 CROWFOOT FORKS 604K

BW: 90 lbs.  
 BLK EPDs: BW: +2.6 37% WW: +45 28% YW: +75 23% Milk: +20 21% TM: +43  
 CE: +3.0 31% MCE: +8.0 19%

Calving Ease ★★

## 143

### OLE PRYME-THYME 209Z

Male OLEF 209Z 1693383 May 08 2012

GARDENS PRIME TIME AMF CAF NHF  
**N BAR PRIME TIME D806** AMF CAF NHF DDF **981359**  
 N BAR MISS EMULOUS A404

RR TRAVELER 5204 AMF CAF NHF DDF  
 GREEN GARDEN SUSIE 1246 S1  
 N BAR EMULATION EXT 252  
 N BAR MISS EMULOUS X3091

SINCLAIR EVERLAST 6R107  
**OLE PINTOP 123X 1549601**  
 OLE PINTOP136T

R R RITO 707 AMF CAF NHF DDF  
 N BAR QUEEN MOTHER 9955F  
 SITZ ALLIANCE 6595 DMF AMF CAF NHF DDF  
 CROWFOOT PINTOP 4938P

BW: 67 lbs.  
 BLK EPDs: BW: -1.3 37% WW: +31 28% YW: +57 22% Milk: +20 19% TM: +36  
 CE: +13.0 30% MCE: +12.0 17%

Calving Ease ★★★★★

## 144

### OLE PRYME-THYME 252Z

Male OLEF 252Z 1693478 May 13 2012

GARDENS PRIME TIME AMF CAF NHF  
**N BAR PRIME TIME D806** AMF CAF NHF DDF **981359**  
 N BAR MISS EMULOUS A404

RR TRAVELER 5204 AMF CAF NHF DDF  
 GREEN GARDEN SUSIE 1246 S1  
 N BAR EMULATION EXT 252  
 N BAR MISS EMULOUS X3091

SINCLAIR RITO LEGACY 3R9 AMF CAF  
**OLE ROSEBUD 91X 1549573**  
 OLE ROSEBUD 256U

R R RITO 707 AMF CAF NHF DDF  
 IDEAL 4465 OF 6807 4286 AMF NHF  
 STANDARD HILL PAYOFF 20P AMF NHF  
 CROWFOOT 3413N

BW: 72 lbs.  
 BLK EPDs: BW: -0.9 P+ WW: +28 P+ YW: +57 P Milk: +22 P  
 SC: +0.42 P  
 CARCASS: REA: -0.04 P Marb: +0.62 P Fat: +0.063 P CW: +10 P

Calving Ease ★★★★★

*There is a difference between cattle geared for maximum production and maximum profit.*

*We aim to breed for the latter.*



Lot 146 - Red Ole Crossbow 390Z

## 145

### OLE PRYME-THYME 225Z

Male OLEF 225Z 1693404 May 09 2012

GARDENS PRIME TIME AMF CAF NHF  
**N BAR PRIME TIME D806** AMF CAF NHF DDF **981359**  
 N BAR MISS EMULOUS A404

RR TRAVELER 5204 AMF CAF NHF DDF  
 GREEN GARDEN SUSIE 1246 S1  
 N BAR EMULATION EXT 252  
 N BAR MISS EMULOUS X3091

OLE ALLIANCE 138T  
**OLE PINTOP 23X 1583073**  
 CROWFOOT PINTOP 4938P

SITZ ALLIANCE 6595 DMF AMF CAF NHF DDF  
 CROWFOOT 3542N  
 SITZ ALLIANCE 9160  
 GLADWALL PINTOP 7105

BW: 73 lbs.  
 BLK EPDs: BW: +0.1 37% WW: +34 27% YW: +60 20% Milk: +22 19% TM: +39  
 CE: +10.0 29% MCE: +12.0 17%

Calving Ease ★★★★★

## 146

### RED OLE CROSSBOW 390Z

Male OLEF 390Z 1701651 May 09 2012

RED 5L CROSSFIRE 1894-5666 OSF MAF  
**RED 5L CROSSBOW 1173-44V 1527794**  
 RED 5L SILKWOOD 9161-1173 OSF

RED 5L FOREVER GRAND 5834 OSC MAF  
 RED 5L FIREFLY 138-1894 OSF  
 RED 5L PRIME TIME 2559 OSF MAF  
 RED XXX SILKWOOD 9161 SN

RED CROWFOOT OLE'S OSCAR 2042M AMF CAF OSF MAF  
**RED OLE VERNICE 40W 1492842**  
 RED OLE VERNICE 237T

RED MLK CRK CUB 722 OSF MAF  
 RED CROWFOOT OMEGA 9179J  
 BASIN EXT H695 OSF  
 RED CROWFOOT VERNICE 611F

BW: 66 lbs.  
 RED EPDs: BW: -5.6 33% WW: +30 28% YW: +44 27% Milk: +23 21% TM: +38  
 Stay: +12 0% HP: +9 P CE: +8.0 16% MCE: +9.0 16%  
 CARCASS: REA: +0.17 10% Marb: +0.61 11% Fat: +0.020 14% Yield: -0.10 13% CW: -12 23%

Calving Ease ★★★★★

## 147

### RED OLE CROSSBOW 379Z

Male OLEF 379Z 1693374 May 07 2012

RED 5L CROSSFIRE 1894-5666 OSF MAF  
**RED 5L CROSSBOW 1173-44V 1527794**  
 RED 5L SILKWOOD 9161-1173 OSF

RED 5L FOREVER GRAND 5834 OSC MAF  
 RED 5L FIREFLY 138-1894 OSF  
 RED 5L PRIME TIME 2559 OSF MAF  
 RED XXX SILKWOOD 9161 SN

RED YY RED KNIGHT 640F OSF  
**RED OLE LAKOTA 210W OSF 1598023**  
 RED MLK CRK LAKOTA 152-HOBO OSF

RED YY 23L TOPPER 408D  
 RED TOP GOLDIE 40U  
 RED BUF CRK HOBO 1961 OSF MAF  
 RED MLK CRK LAKOTA 802-RAMB

BW: 76 lbs.  
 RED EPDs: BW: -2.0 32% WW: +40 27% YW: +58 26% Milk: +17 21% TM: +37  
 Stay: +12 0% HP: +7 P CE: +4.0 17% MCE: +7.0 16%  
 CARCASS: REA: +0.09 9% Marb: +0.38 11% Fat: -0.020 14% Yield: -0.09 12% CW: +2 23%

Calving Ease ★★★



# Family Day Sale

## 148

### RED OLE CROSSBOW 354Z

Male OLEF 354Z 1693331 May 03 2012

RED 5L CROSSFIRE 1894-5666 OSF MAF  
**RED 5L CROSSBOW 1173-44V 1527794**  
 RED 5L SILKWOOD 9161-1173 OSF

RED 5L FOREVER GRAND 5834 OSC MAF  
 RED 5L FIREFLY 138-1894 OSF  
 RED 5L PRIME TIME 2559 OSF MAF  
 RED XXX SILKWOOD 9161 SN

RED GEIS KNIGHT HAWK 14'02  
**RED OLE GERALDINE 86W 1492876**  
 RED SMOKY GERALDINE 188S

RED KBJ KNIGHT 17J  
 RED GEIS SAMARIE 234'96  
 RED BLUE SPRUCE MERCURY 16M  
 RED SMOKY GERALDINE 69N

BW: 88 lbs.  
 RED EPDs: BW: +0.1 33% WW: +43 28% YW: +64 27% Milk: +9 21% TM: +31  
 Stay: +13 0% HP: +10 P CE: -1.0 16% MCE: +3.0 15%  
 CARCASS: REA: +0.21 9% Marb: +0.50 10% Fat: +0.000 14% Yield: -0.08 12% CW: +8 23%

Calving Ease ★★

## 149

### RED OLE CROSSBOW 399Z

Male OLEF 399Z 1693414 May 09 2012

RED 5L CROSSFIRE 1894-5666 OSF MAF  
**RED 5L CROSSBOW 1173-44V 1527794**  
 RED 5L SILKWOOD 9161-1173 OSF

RED 5L FOREVER GRAND 5834 OSC MAF  
 RED 5L FIREFLY 138-1894 OSF  
 RED 5L PRIME TIME 2559 OSF MAF  
 RED XXX SILKWOOD 9161 SN

RED CROWFOOT 5103R  
**RED OLE TARA 284W 1533899**  
 RED CROWFOOT TARA 653F

RED LAZY RC AUTHENTIC 326N  
 RED CROWFOOT KURUBA 2186M  
 RED LMAN LADIES MAN 1144B OSF MAF  
 RED CROWFOOT MS TARA 91Y

BW: 68 lbs.  
 RED EPDs: BW: -1.6 33% WW: +26 28% YW: +36 27% Milk: +19 21% TM: +32  
 Stay: +10 0% HP: +9 P CE: +3.0 16% MCE: +4.0 16%  
 CARCASS: REA: +0.08 9% Marb: +0.42 11% Fat: +0.000 14% Yield: -0.11 12% CW: -11 23%

Calving Ease ★★★

## 150

### RED OLE GILMORE 380Z

Male OLEF 380Z 1693375 May 07 2012

BASIN MAX 104J AMF CAF NHF  
**CROWFOOT MAX 1743L 1061449**  
 GLADWALL LOVEMERE PET 813Z

BASIN MAX 602C AMF CAF NHF DDF  
 BASIN ESSA 946A  
 A A R OPTIMA 771  
 BAR LOVEMERE PET 225

RED TER-RON VECTOR 015R  
**RED SHODEREE DIAMOND 157T 1383442**  
 RED SHODEREE DIAMOND 67M

RED TER-RON NETWORK 11N  
 RED TER-RON RACHEL 115N  
 RED FLYING K DYNAMO 67K  
 RED SHODEREE DIAMOND 79D

BW: 68 lbs.  
 RED EPDs: BW: -5.2 33% WW: +30 29% YW: +50 28% Milk: +17 22% TM: +32  
 Stay: +10 12% HP: +9 P CE: +9.0 19% MCE: +7.0 18%  
 CARCASS: REA: +0.00 6% Marb: +0.31 6% Fat: +0.000 9% Yield: -0.06 10% CW: -8 24%

Calving Ease ★★★★★

## 151

### OLE PAYOFF 259Z

Male OLEF 259Z 1693497 May 14 2012

C A FUTURE DIRECTION 5321 AMC CAF NHC DDF  
**STANDARD HILL PAYOFF 20P AMF NHF 1240477**  
 STANDARD HILL QUEEN MOTHER 13M

G A R PRECISION 1680 AMC NHC  
 C A MISS POWER FIX 308 AMF  
 R P 3RD BUSHWACKER  
 STANDARD HILL QUEEN MOTHER 47J

DDA SURE SHOT 60H  
**OLE LUCY 305X 1580018**  
 OLE MISS LUCY 63U

DDA SURE ENOUGH 6D  
 DDA MINA 468  
 PINEBANK WAIGROUP 41/97 AMF NHF  
 ROYAL MISS LUCY DRCC 3064N

BW: 79 lbs.  
 BLK EPDs: BW: +0.6 35% WW: +29 25% YW: +47 19% Milk: +28 15% TM: +43  
 CE: +9.0 27% MCE: +11.0 12%

Calving Ease ★★★



Lot 151 - Ole Payoff 259Z

## 152

### OLE PAYOFF 176Z

Male OLEF 176Z 1693674 May 31 2012

C A FUTURE DIRECTION 5321 AMC CAF NHC DDF  
**STANDARD HILL PAYOFF 20P AMF NHF 1240477**  
 STANDARD HILL QUEEN MOTHER 13M

G A R PRECISION 1680 AMC NHC  
 C A MISS POWER FIX 308 AMF  
 R P 3RD BUSHWACKER  
 STANDARD HILL QUEEN MOTHER 47J

TOMWALL NB IMPACT U1253 6238  
**CROWFOOT B ZARA 953 990674**  
 BARBWALL B ZARA 741

N BAR IMPACT U1253  
 GLADWALL GEORGINA 497  
 LEACHMAN EXT 3500  
 BAR B ZARA 209

BW: 79 lbs.  
 BLK EPDs: BW: -0.4 37% WW: +23 27% YW: +40 19% Milk: +28 19% TM: +40  
 SC: +0.39 P CE: +10.0 P MCE: +12.0 P

CARCASS: REA: +0.19 P Marb: +0.28 P Fat: +0.007 P CW: +3 P

Calving Ease ★★★★★

## 153

### OLE FREIGHTLINER 169Z

Male OLEF 169Z 1693495 May 14 2012

BON VIEW BANDO 598 AMF CAF DDF  
**CONNELLY FREIGHTLINER AMF CAF NHF 964749**  
 JOANA ERICA OF CONANGA

TEHAMA BANDO 155 AMF CAF NHF DDF  
 BON VIEW DORA 56  
 NICHOLS HEAVY DUTY X100  
 JARNE ERICA OF CONANGA

STRATHMORE GOLIATH 1G  
**RIR S ANNIE 2L 1092985**  
 RAFTER IR S. ANNIE 44H

V D A R NEW TREND 315 AMF CAF NHF DDF  
 STRATHMORE ARLENE 4A  
 HF LANCASTER 49D  
 RAFTER IR ANNIE 5E

BW: 88 lbs.  
 BLK EPDs: BW: +3.3 37% WW: +36 27% YW: +65 21% Milk: +18 21% TM: +36  
 SC: +1.40 P CE: +0.0 26% MCE: +2.0 17%

CARCASS: REA: -0.04 P Marb: +0.21 P Fat: +0.041 P CW: +20 P

Calving Ease ★★

## 154

### OLE FREIGHTLINER 663Z

Male OLEF 663Z 1693564 May 17 2012

BON VIEW BANDO 598 AMF CAF DDF  
**CONNELLY FREIGHTLINER AMF CAF NHF 964749**  
 JOANA ERICA OF CONANGA

TEHAMA BANDO 155 AMF CAF NHF DDF  
 BON VIEW DORA 56  
 NICHOLS HEAVY DUTY X100  
 JARNE ERICA OF CONANGA

CROWFOOT MAX 1743L  
**OLE EXPLOSION 59S 1318495**  
 OLSON 31P

BASIN MAX 104J AMF CAF NHF  
 GLADWALL LOVEMERE PET 813Z  
 SITZ ALLIANCE 6595 DMF AMF CAF NHF DDF  
 C H EXPLOSION 9262 270

BW: 84 lbs.  
 BLK EPDs: BW: +1.4 37% WW: +44 28% YW: +81 22% Milk: +18 22% TM: +40  
 SC: +1.56 P CE: +5.0 29% MCE: +9.0 19%

CARCASS: REA: -0.06 P Marb: +0.22 P Fat: +0.047 P CW: +27 P

Calving Ease ★★★





# Family Day Sale

## 155

### OLE JOKER 727Z

Male OLEF 727Z 1693661 May 28 2012

CROWFOOT JOKER 6172S  
**CHAPMAN JOKER 8503U 1468612**  
 CROWFOOT REV ERICA 5752R

O C C JOKER 620J DDF  
 CFCC 1801L  
 O C C JOKER 620J DDF  
 CROWFOOT ERICA 3906N

OLE ALLIANCE 144S  
**OLE PLAYMATE 53U 1461695**  
 OLEF 251S

SITZ ALLIANCE 6595 DMF AMF CAF NHF DDF  
 OLSON LOVEMERE PET 10N  
 SITZ ALLIANCE 6595 DMF AMF CAF NHF DDF  
 NA MISS PLAYMATE 9249

BW: 66 lbs.  
 BLK EPDs: BW: -1.1 34% WW: +18 23% YW: +44 12% Milk: +26 10% TM: +35  
 CE: +11.0 18% MCE: +11.0 7%

Calving Ease ★★★★★

## 156

### OLE JOKER 721Z

Male OLEF 721Z 1693646 May 25 2012

CROWFOOT JOKER 6172S  
**CHAPMAN JOKER 8503U 1468612**  
 CROWFOOT REV ERICA 5752R

O C C JOKER 620J DDF  
 CFCC 1801L  
 O C C JOKER 620J DDF  
 CROWFOOT ERICA 3906N

ROYAL PRECISION DRCC 1007L AMF CAF NHF DDF  
**ROYAL PATRICIA DRCC 5016R 1250256**  
 THOMAS PATRICIA 9644

TWIN VALLEY PRECISION E161 AMF CAF NHF DDF  
 THOMAS MISS IDOLDEE 8008  
 IDEAL 1418 OF 8103 4286 AMF CAF NHF DDF  
 THOMAS PATRICIA 1176

BW: 86 lbs.  
 BLK EPDs: BW: +2.8 34% WW: +20 23% YW: +48 12% Milk: +21 11% TM: +31  
 CE: +2.0 18% MCE: +5.0 7%

Calving Ease ★★

## 157

### OLE JOKER 750Z

Male OLEF 750Z 1693736 June 12 2012

CROWFOOT JOKER 6172S  
**CHAPMAN JOKER 8503U 1468612**  
 CROWFOOT REV ERICA 5752R

O C C JOKER 620J DDF  
 CFCC 1801L  
 O C C JOKER 620J DDF  
 CROWFOOT ERICA 3906N

CONNEALY FREIGHTLINER AMF CAF NHF  
**OLE BLACKBIRD 124T 1418922**  
 ROYAL BLACKBIRD DRCC 3073N

BON VIEW BANDO 598 AMF CAC DDF  
 JOANA ERICA OF CONANGA  
 THOMAS EMULATION 0892  
 THOMAS BLACKBIRD 9537

BW: 84 lbs.  
 BLK EPDs: BW: +2.3 35% WW: +25 24% YW: +53 13% Milk: +24 11% TM: +37  
 CE: +4.0 19% MCE: +6.0 8%

Calving Ease ★★

## 158

### OLE MOONSHINE 120Z

Male OLEF 120Z 1693366 RC May 07 2012

CROWFOOT 6004S  
**RED CROWFOOT MOONSHINE 8081U** AMF CAF NHF OSF MAF 1456117  
 RED CROWFOOT BRNDINA 6359S

CROWFOOT MAX 1743L  
 CROWFOOT BLACKCAP 4935P  
 RED CROWFOOT BIG DADDY 2058M  
 RED CROWFOOT BRNDINA 1065L

OLE ALLIANCE 144S  
**OLE MERLE 80U 1461704**  
 OLEF 161S

SITZ ALLIANCE 6595 DMF AMF CAF NHF DDF  
 OLSON LOVEMERE PET 10N  
 CONNEALY FREIGHTLINER AMF CAF NHF  
 CROWFOOT 3864N

BW: 80 lbs.  
 RED EPDs: BW: -2.5 34% WW: +63 29% YW: +101 28% Milk: +22 22% TM: +53  
 Stay: +12 0% HP: +9 P CE: +7.0 18% MCE: +6.0 16%  
 CARCASS: REA: +0.11 8% Marb: +0.24 8% Fat: +0.030 12% Yield: +0.12 11% CW: +26 24%

Calving Ease ★★★★★



Royal Patricia DRCC 5016R - Dam of Lot 156

## 159

### OLE MOONSHINE 629Z

Male OLEF 629Z 1693471 RC May 12 2012

CROWFOOT 6004S  
**RED CROWFOOT MOONSHINE 8081U** AMF CAF NHF OSF MAF 1456117  
 RED CROWFOOT BRNDINA 6359S

CROWFOOT MAX 1743L  
 CROWFOOT BLACKCAP 4935P  
 RED CROWFOOT BIG DADDY 2058M  
 RED CROWFOOT BRNDINA 1065L

SINCLAIR RITO LEGACY 3R9 AMF CAF  
**OLE ROSE 49U 1461691**  
 RED OLE ROSE 30S

R R RITO 707 AMF CAF NHF DDF  
 IDEAL 4465 OF 6807 4286 AMF NHF  
 RED CROWFOOT OLE'S OSCAR 2042M AMF CAF OSF MAF  
 RED CROWFOOT ROSE 574E

BW: 88 lbs.  
 RED EPDs: BW: -0.7 33% WW: +63 29% YW: +99 28% Milk: +13 21% TM: +44  
 Stay: +12 0% HP: +8 P CE: +2.0 17% MCE: +2.0 16%  
 CARCASS: REA: +0.31 10% Marb: +0.36 12% Fat: +0.020 16% Yield: +0.04 13% CW: +28 24%

Calving Ease ★★

## 160

### OLE MOONSHINE 122Z

Male OLEF 122Z 1693380 RC May 08 2012

CROWFOOT 6004S  
**RED CROWFOOT MOONSHINE 8081U** AMF CAF NHF OSF MAF 1456117  
 RED CROWFOOT BRNDINA 6359S

CROWFOOT MAX 1743L  
 CROWFOOT BLACKCAP 4935P  
 RED CROWFOOT BIG DADDY 2058M  
 RED CROWFOOT BRNDINA 1065L

RED CROWFOOT O.O. 4072P  
**OLE ELINE 135T 1485484**  
 CROWFOOT 3701N

RED CROWFOOT OLE'S OSCAR 2042M AMF CAF OSF MAF  
 RED CROWFOOT GREEN 645F  
 CROWFOOT WJ MAX 1404L  
 CROWFOOT ELINE 1601L

BW: 67 lbs.  
 RED EPDs: BW: -5.2 34% WW: +49 30% YW: +76 29% Milk: +22 22% TM: +46  
 Stay: +11 1% HP: +8 P CE: +9.0 17% MCE: +6.0 16%  
 CARCASS: REA: +0.23 9% Marb: +0.39 11% Fat: +0.010 15% Yield: -0.05 13% CW: +8 25%

Calving Ease ★★★★★



Lot 158 - Ole Moonshine 120Z

Our cattle work for us not the other way around



# Family Day Sale

## 161

### OLE MOONSHINE 248Z

Male OLEF 248Z 1693463 RC May 12 2012

CROWFOOT 6004S  
**RED CROWFOOT MOONSHINE 8081U** AMF CAF NHF OSF MAF 1456117  
 RED CROWFOOT BRNDINA 6359S

CROWFOOT MAX 1743L  
 CROWFOOT BLACKCAP 4935P  
 RED CROWFOOT BIG DADDY 2058M  
 RED CROWFOOT BRNDINA 1065L

MH MAGUA 27 AMF  
**OLE BIRD 57X 1549546**  
 RED OLE BIRD 290U

O C C HOMER 650H DMF CAF DDF  
 M H RODA LASS 033  
 RED CROWFOOT OLE'S OSCAR 2042M AMF CAF OSF MAF  
 RED OLSON 20N

BW: 67 lbs.  
 RED EPDs: BW: -3.7 33% WW: +51 29% YW: +80 28% Milk: +14 21% TM: +40  
 Stay: +10 0% HP: +7 P CE: +6.0 19% MCE: +4.0 19%  
 CARCASS: REA: +0.25 7% Marb: +0.27 9% Fat: +0.010 12% Yield: -0.03 11% CW: +12 24%

Calving Ease ★★★★★

## 162

### OLE GLADIATOR 282Z

Male OLEF 282Z 1693596 RC May 20 2012

RED BLUE SPRUCE ZOOK 50H  
**RED DWAJO GLADIATOR 32L 1069003**  
 RED DWAJO SUPERIOR 4H OSF

RED GLACIER MARIAS 548 OSF MAF  
 RED BLUE SPRUCE SIENA 26A  
 RED GEIS PRIME RIB 411 OSF  
 RED BRETON SUPERIOR 39F

RED CROWFOOT OLE'S OSCAR 2042M AMF CAF OSF MAF  
**OLE ERICA 27X 1549526**  
 CHAPMAN ERICA 8015U

RED MLK CRK CLUB 722 OSF MAF  
 RED CROWFOOT OMEGA 9179J  
 CROWFOOT MACHO 4549P  
 CHAPMAN ERICA 660S

BW: 76 lbs.  
 RED EPDs: BW: -3.5 33% WW: +51 29% YW: +88 28% Milk: +20 23% TM: +46  
 Stay: +9 15% HP: +9 7% CE: +6.0 23% MCE: +8.0 23%  
 CARCASS: REA: +0.26 9% Marb: +0.70 10% Fat: +0.030 12% Yield: +0.03 12% CW: +17 24%

Calving Ease ★★★

## 163

### OLE EMBLAZON 129Z

Male OLEF 129Z 1693419 Ee May 10 2012

O C C EMBLAZON 854E DMF AMF CAF NHF OSF DDF  
**DDA EMBLAZON 27C** AMF CAF NHF DDF 1363305  
 D D A MELISA 824

D H D TRAVELER 6807 AMF NHF  
 DIXIE ERICA OF C H 1019  
 SHOSHONE 130-6357  
 D D A MELISA 545

CROWFOOT MAX 1743L  
**OLE ROSETTE 80S 1318512**  
 RED CROWFOOT 3152N

BASIN MAX 104J AMF CAF NHF  
 GLADWALL LOVEMERE PET 8132  
 SSS TWILIGHT 460K  
 RED EAGLE ACRES ROSETTE 1Y

BW: 76 lbs.  
 RED EPDs: BW: -2.7 33% WW: +39 28% YW: +61 27% Milk: +22 23% TM: +42  
 Stay: +12 10% HP: CE: +8.0 18% MCE: +6.0 18%  
 CARCASS: REA: +0.10 13% Marb: +0.36 14% Fat: +0.020 15% Yield: -0.02 14% CW: +2 23%

Calving Ease ★★★★★

## 164

### OLE PAYOFF 238Z

Male OLEF 238Z 1693441 Ee May 11 2012

C A FUTURE DIRECTION 5321 AMC CAF NHC DDF  
**STANDARD HILL PAYOFF 20P** AMF NHF 1240477  
 STANDARD HILL QUEEN MOTHER 13M

G A R PRECISION 1680 AMC NHC  
 C A MISS POWER FIX 308 AMF  
 R P 3RD BUSHWACKER  
 STANDARD HILL QUEEN MOTHER 47J

N BAR PRIME TIME D806 AMF CAF NHF DDF  
**OLE PRINCENE 60X 1549549**  
 OLE PRINCENE 181U

GARDENS PRIME TIME AMF CAF NHF  
 N BAR MISS EMULOUS A404  
 OLE ALLIANCE 144S  
 OLEF 159S

BW: 61 lbs.  
 RED EPDs: BW: -6.3 33% WW: +32 29% YW: +56 28% Milk: +34 23% TM: +50  
 Stay: +9 11% HP: +14 P CE: +17.0 22% MCE: +11.0 22%  
 CARCASS: REA: +0.14 11% Marb: +0.71 12% Fat: +0.040 14% Yield: +0.01 13% CW: -5 24%

Calving Ease ★★★★★

238Z is moderate framed and very attractive.

## 165

### OLE BARDOLENE 150Z

Male OLEF 150Z 1693741 Ee June 14 2012

RED 5L BLAZIN RED 1354-6166 OSF  
**RED 5L BLAZIN RED 2534-239W 1608396**  
 RED 5L REDBIRD 661-2534 OSF

RED 5L BLAZIN HOBO 404-5654 OSF MAF  
 RED 5L REBA 60-1354 OSF  
 RED 5L ENCORE 72-788 OSF MAF  
 RED 5L BLACKBIRD 1312-661

RED BJR JR 105  
**CROWFOOT BARDOLENE 3066N 1151916**  
 CROWFOOT BARDOLENE 1040L

LMB JOHNNY REB 091  
 RED BJR MATTIE 677-6130  
 C&D 455 ROCKETT  
 CROWFOOT BARDOLENE 9133J

BW: 84 lbs.  
 RED EPDs: BW: -0.7 34% WW: +53 28% YW: +84 27% Milk: +20 20% TM: +46  
 Stay: +15 4% HP: +8 P CE: +4.0 16% MCE: +4.0 15%  
 CARCASS: REA: +0.21 9% Marb: +0.23 10% Fat: -0.020 13% Yield: -0.07 12% CW: +19 23%

Calving Ease ★★

## 166

### COMMERCIAL BULL

Male OLEF 494Z Born: 2012

Calving Ease ★★

## 167

### COMMERCIAL BULL

Male OLEF 535Z Born: 2012

Calving Ease ★★

## 168

### COMMERCIAL BULL

Male OLEF 538Z Born: 2012

Calving Ease ★★

## 169

### COMMERCIAL BULL

Male OLEF 637Z Born: 2012

Calving Ease ★★

## 170

### COMMERCIAL BULL

Male OLEF 678Z Born: 2012

Calving Ease ★★

## 171

### MYSTERY LOT

To be revealed on Sale Day!

After our AI breeding finishes,  
 we turn large groups of cows with multiple  
 bulls and then DNA their calves.  
 When many bulls are turned into a pasture  
 few do most of the work! Many of the bulls  
 in our sale are offspring of prolific breeders.

The average gestation on our females is  
 275 days, a full 8 days less than average.  
 This allows cows a third of a cycle more  
 to recover from calving and prepare  
 for breeding, which increases fertility  
 and reduces the number of open cows.

# Family Day Sale

*Thanks to buyers, family & friends*



*Just got married!*

## *A Tale of Three Cows*

*When Anna and I were married in 1973, Anna brought with her three bovines: a black white-faced cow and her two calves. The black baldie cow was a three-year-old Hereford/Angus cross, weighing about 1200 lbs. The first calf was a straight black yearling heifer from a Black Angus sire, and her second calf was a blue roan heifer calf that was the result of a Charolais sire. Perhaps the roan came from a shorthorn way back in her dad's herd. When Anna's dad, Louis brought them over, he was very proud of the Char Cross calf and apologized about the rather small yearling black heifer. All three were added to our cowherd.*

*At maturity the straight black cow was about 1000 lbs., 200 lbs. lighter than her mother, the black baldie. Her sister, the blue roan was a very impressive 1700 lbs. How did these cows perform? The small black cow calved every year, having a very small, 60 lb. calf and weaned a respectable 500 lb. calf. Her mother, the black baldie also regularly weaned a calf about the same size. The impressive blue roan cow weaned a larger calf perhaps 550 lbs., and she did it consistently every second year. As exotic cattle were the rage and she was so impressive to look at, we kept giving her a second chance.*

*I learned more from these three cows than any others we have owned, and they were instrumental in formulating the philosophy at OLE FARMS.*

*Kelly Olson*



# Family Day Sale

140 Black Angus    10 Black Brockle-Face  
 25 Red Angus      5 Red Brockle-Face

## Commercial Females



### 180 Bred Heifers

*Starting to calve May 1, 2014  
 Bred to easy calving Angus bulls*



- 175**      5 BLACK ANGUS COMMERCIAL BRED HEIFERS

---

- 176**      5 BLACK ANGUS COMMERCIAL BRED HEIFERS

---

- 177**      5 BLACK ANGUS COMMERCIAL BRED HEIFERS

---

- 178**      5 BLACK ANGUS COMMERCIAL BRED HEIFERS

---

- 179**    5 BLACK BROCKLE-FACED COMMERCIAL BRED HEIFERS

---

- 180**    5 BLACK BROCKLE-FACED COMMERCIAL BRED HEIFERS

---

- 181**              5 RED ANGUS COMMERCIAL BRED HEIFERS

---

- 182**              5 RED ANGUS COMMERCIAL BRED HEIFERS

---

- 183**              5 RED ANGUS COMMERCIAL BRED HEIFERS

---

- 184**              5 RED ANGUS COMMERCIAL BRED HEIFERS

---

- 185**              5 RED ANGUS COMMERCIAL BRED HEIFERS

---

- 186**    5 RED BROCKLE-FACED COMMERCIAL BRED HEIFERS

---

- 187**              5 BLACK ANGUS COMMERCIAL BRED HEIFERS

---

- 188**              5 BLACK ANGUS COMMERCIAL BRED HEIFERS

---

- 189**              5 BLACK ANGUS COMMERCIAL BRED HEIFERS

---

- 190**      5 BLACK ANGUS COMMERCIAL BRED HEIFERS

---

- 191**      5 BLACK ANGUS COMMERCIAL BRED HEIFERS

---

- 192**      5 BLACK ANGUS COMMERCIAL BRED HEIFERS

---

- 193**      5 BLACK ANGUS COMMERCIAL BRED HEIFERS

---

- 194**      5 BLACK ANGUS COMMERCIAL BRED HEIFERS

---

- 195**      5 BLACK ANGUS COMMERCIAL BRED HEIFERS

---

- 196**      5 BLACK ANGUS COMMERCIAL BRED HEIFERS

---

- 197**      5 BLACK ANGUS COMMERCIAL BRED HEIFERS

---

- 198**      5 BLACK ANGUS COMMERCIAL BRED HEIFERS

---

- 199**      5 BLACK ANGUS COMMERCIAL BRED HEIFERS

---

- 200**      5 BLACK ANGUS COMMERCIAL BRED HEIFERS

---

- 201**      5 BLACK ANGUS COMMERCIAL BRED HEIFERS

---

- 202**      5 BLACK ANGUS COMMERCIAL BRED HEIFERS

---

- 203**      5 BLACK ANGUS COMMERCIAL BRED HEIFERS

---

- 204**      5 BLACK ANGUS COMMERCIAL BRED HEIFERS

---

- 205**      5 BLACK ANGUS COMMERCIAL BRED HEIFERS

---

- 206**      5 BLACK ANGUS COMMERCIAL BRED HEIFERS

---

- 207**      5 BLACK ANGUS COMMERCIAL BRED HEIFERS

---

- 208**      5 BLACK ANGUS COMMERCIAL BRED HEIFERS

---

- 209**      5 BLACK ANGUS COMMERCIAL BRED HEIFERS

---

- 210**      5 BLACK ANGUS COMMERCIAL BRED HEIFERS

---



*Other than our breeding program,  
 we run our purebreds no differently  
 than we run our commercial cattle.  
 Purebred cattle that need to be pampered  
 have little use to a commercial cattlemen.*



*Lot 211 - Alf*



*Lot 212 - Squirt*

**211**

**ALF**

8 Year Old Grade Palomino Gelding

Alf is a 8 year old, grade, palomino quarter horse gelding that stands 15.2 HH. Powerful ranch horse that is always ready to go to work. He has been used for the past two winters at Ole Farms.

**212**

**SQUIRT**

Registered AQHA Grey Gelding

Squirt is a grey, registered AQHA gelding, 15 HH. He has had extensive ranch work on the Black Bear Community Pasture & at Ole Farms, making lots of miles and has worked lots of cattle. He is quiet, gentle and the type of horse anyone can ride.

*For more information call Kyle Miller at 780-689-9373*



*Notes*



# EPD Definitions

## Expected Progeny Differences

An estimation of an animal's breeding value based on its pedigree and performance. EPDs indicate the average performance expected from an animal's progeny in comparison to another animal or to the breed average. They allow for fair comparison of animals' genetics across herds, regardless of environment and management differences.

**P = Parental Average EPDs:** These are the most basic and least accurate EPDs. They are the best guideline available when calves are first reported and there is no performance data on them yet. Parental Average EPDs are indicated by a P for accuracy and are simply an average of the dam and sire's EPDs. If a calf has only one parent with EPDs, its Parental Average EPDs will be only half of its one parent's EPDs.

**P+ = Interim EPDs:** These EPDs utilize the Parental Average EPD information on the calf plus any performance data on file and its ratio amongst its contemporary group. Interim EPDs are indicated by a P+ for accuracy and have a higher accuracy than a Parental Average EPD as they also include some performance data.

**% = National EPDs:** Calculated in the National Cattle Evaluations (NCEs), these EPDs are the most accurate prediction of breeding value or genetic merit that can be determined from pedigree and performance data submitted. National EPDs are published with numerical accuracies that reflect the quantity and quality of data used in its calculation.

### Growth EPDs

**BW = Birth Weight:** Expressed in lbs, predicts on average how much heavier or lighter than the breed average an animal's calves will be. If the breed average is 3 and an Angus animal has a BW EPD of 5 then on average this animal's calves will be 2 lbs heavier than the breed average.

**WW = Weaning Weight:** Expressed in lbs, predicts comparative progeny weight at 205 days of age. This EPD reflects pre-weaning growth potential that an animal is expected to contribute to its calves.

**YW = Yearling Weight:** Expressed in lbs, predicts the differences in progeny performance at 365 days. The YW EPD reflects the animal's calves' potential for post-weaning growth.

### Fertility Trait EPDs

**Milk = Milk:** Expressed in lbs. of calf weaned, this is a prediction of an animal's daughter's milking ability.

**TM = Total Maternal:** A measurement comprised of half of an animal's Milk EPD and half of its additive genetic contribution to its calves' weaning weights.

**Stay = Stayability:** The probability that a heifer will be retained in a herd past 6 years of age.

**HP = Heifer Pregnancy:** The probability, in percentage, that an animal's daughters will conceive at 2 years of age.

**SC = Scrotal Circumference:** This EPD predicts the average scrotal circumference for an animal's sons. Scrotal circumference is used to gauge a bull's fertility.

**CE = Calving Ease Direct:** Predicts the percentage of unassisted birthings expected from an animal's calves. This EPD reflects a combination of gestational growth and a calf's conformation. The higher the CED EPD, the more likely it is that the animal's calves will be born without assistance.

**MCE = Maternal Calving Ease:** Predicts the percentage of unassisted births an animal's daughters will have with their first calves. This is a reflection of daughters' pelvic shape and level of hormonal reactions and stamina during labour. The higher the MCE EPD, the more likely it is that the animal's daughters will give birth without assistance.

### Carcass Trait EPDs

**REA = Rib Eye Area:** Expressed in square inches, predicts the size of the rib eye muscle at the 12th rib in the average calf.

**Marb = Marbling:** A predictor of the level of intramuscular fat in the rib eye muscle, this EPD is calculated using both ultrasound and carcass data.

**Fat = Fat:** Expressed in inches, predicts the comparative depth of back fat over the 12th rib in the average calf.

**YG = Yield Grade:** expressed in USDA yield grade score, this EPD predicts differences in carcass yield grade score to be expected from progeny.

**CW = Carcass Weight:** Expressed in lbs., this EPD predicts differences in the average hot carcass weight in progeny.

### Colour Indicators

**RC = Red Carrier:** a black-hided animal that has inherited the allele that codes for red coat colour but does not display the phenotype as the allele is recessive to the allele that codes for black hide colour

**EE** – homozygous for black coat color gene

**Ee** – black hided animal that is a carrier of the red coat color gene

**ee** – red hided animal

### Genetic Evaluation Angus Breed Averages

To evaluate an animal using EPDs it should be compared to the breed average.

This is not zero (0) for any trait, rather, it is an average of all the values for animals of that category in the breed, and changes every evaluation. EPD breed averages are calculated for three categories: non parents under 2 years of age, active dams, and active sires. Below are the current breed averages.

Average Black Angus EPDs for all Calves born in 2013  
Average Red Angus EPDs for all Calves born in 2013

	Birth Weight	Weaning Weight	Yearling Weight	Milk	Total Maternal	Scrotal Circ.	Calving Ease Direct	Calving Ease Mat.	Stay	HPG	Marbling	REA	Fat	Yield Grade	Carcass Wt
EPD	+2.8 -0.5	+41 +40	+74 +71	+19 +16	+39 +39	+0.56 n/a	+2.4 +2.6	+5.6 +4.0	n/a +10	n/a +9	+0.26 +0.26	+0.19 +0.03	+0.012 -0.012	n/a -0.03	+21 +12

Average Black Angus EPDs for all Dams active in 2013  
Average Red Angus EPDs for all Dams active in 2013

	Birth Weight	Weaning Weight	Yearling Weight	Milk	Total Maternal	Scrotal Circ.	Calving Ease Direct	Calving Ease Mat.	Stay	HPG	Marbling	REA	Fat	Yield Grade	Carcass Wt
EPD	+3.0 -0.6	+36 +43	+65 +65	+16 +15	+34 +36	+0.37 n/a	+1.2 +2.7	+4.7 +4.1	n/a +9	n/a +9	+0.19 +0.26	+0.04 -0.02	+0.003 -0.013	n/a -0.02	+13 +8

Average Black Angus EPDs for all Sires active in 2013  
Average Red Angus EPDs for all Sires active in 2013

	Birth Weight	Weaning Weight	Yearling Weight	Milk	Total Maternal	Scrotal Circ.	Calving Ease Direct	Calving Ease Mat.	Stay	HPG	Marbling	REA	Fat	Yield Grade	Carcass Wt
EPD	+2.7 -0.6	+42 +48	+76 +76	+19 +16	+40 +40	+0.54 n/a	+2.7 +2.7	+5.9 +4.2	n/a +9	n/a +9	+0.27 +0.26	+0.17 +0.02	+0.009 -0.009	n/a 0.00	+20 +14

*Please join us for lunch prior to the sale*

## Terms & Conditions

**CATTLE INSPECTION:** All carry permanent identity tags, corresponding to Sale Lot Numbers. All shall be available for inspection prior to sale.

**BREEDING GUARANTEE:** All cattle are sound and sold with a responsible breeder guarantee of satisfaction. In the event of any unlikely dispute, the regular terms and conditions, standard with the Canadian Aberdeen Angus Association shall apply.

**MAIL BIDS:** May be entrusted in complete confidence to any of the Sale Staff listed or to Douglas J. Henderson & Associates Ltd.

**INSURANCE:** Ownership risk to purchaser commences when the Auctioneer's hammer falls. Livestock coverage will be available at the clerk's desk from the appointed representatives on sale day, also from the sale management at any time.

**TERMS OF SALE:** Are cash or cheque at par, payable to Clerks of the Sale on Sale Day. No release will be given until satisfactory settlement has been made. We reserve the right to withhold animals from shipment for whom payments have not been received prior to departure times.

**ALL PERSONS** who attend the Sale do so at their own risk, and the Owners, Sale Management and Sale Staff assume no liability, legal or otherwise, for property loss or for any accidents that may occur.



# Introducing

## XO Crowfoot 0102X



We are proud to introduce  
Crowfoot 0102X, a black son of  
Red Crowfoot Moonshine 8081U.

0102X will receive heavy AI use and will  
walk the pastures here at Ole Farms.

0102X was the high selling son of  
Moonshine at the Crowfoot Dispersal  
in 2013 for \$42,000.

### XO CROWFOOT 0102X

Male XO 0102X 1561052 February 25 2010

CROWFOOT 6004S	CROWFOOT MAX 1743L
<b>RED CROWFOOT MOONSHINE 8081U</b> AMF CAF NHF OSF MAF 1456117	CROWFOOT BLACKCAP 4935P
RED CROWFOOT BRNDINA 6359S	RED CROWFOOT BIG DADDY 2058M
	RED CROWFOOT BRNDINA 1065L
CROWFOOT EQUATION 5793R	O C C LEGACY 839L
<b>XO CROWFOOT BLACKBIRD 8810U 1456275</b>	CROWFOOT FORKS 755K
CFCC 620K	SITZ ALLIANCE 659S DMF AMF CAF NHF DDF
	C H BLACKBIRD 864S

BW: 86 lbs.

RED EPDs: BW: -0.2 58% WW: +73 47 YW: +114 46% Milk: +19 23% TM: +56

Stay: +13 0% HP: +9 P CE: +4.0 29% MCE: +3.0 22%

CARCASS: REA: +0.27 11% Marb: +0.11 13% Fat: +0.050 22% Yield: +0.15 18% CW: +37 39%

Check out YouTube and search  
"OLE FARMS BULL SALE"

Videos of select bulls will be available.

If you have any questions or issues finding the bulls,  
please call Travis at 780-689-8324 or email us at  
info@olefarms.com and we will send you a direct link.

Thanks to all buyers & bidders



Happy Family Day!

DjH Douglas J. Henderson  
& Associates Ltd.

P.O. BOX 5900, LACOMBE, ALBERTA T4L 1X4

R  
P  
G  
P  
R  
G

CANADA	POSTES
POST	CANADA
Postage paid	Port payé
Addressed	Médiaposte
Admail	avec adresse
03683273	

RETURN POSTAGE GUARANTEED  
PORT DE RETOUR GARANTI

# OLE



# FARMS



9th Annual

# Family Day Sale



Monday **FEBRUARY 17** 2014

*At the Farm*

*10 miles Southwest of Athabasca, Alberta*