

OLE



FARMS



Sixth Annual

**Family
Day
Sale**



Monday, February 21, 2011

At the Farm, 10 miles Southwest of Athabasca

OLE FARMS



DIRECTIONS TO SALE

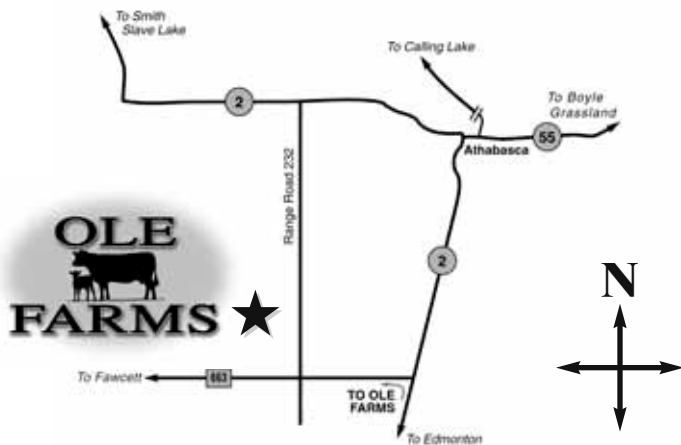

AUCTIONEER:

Don Raffan (250) 546-9420 (250) 558-6789

RINGMEN:

Dennis Ericson (780) 352-7630

Ryan Dorran (403) 507-6483

Corey Lawrence (780) 789-3134; Cel (403) 940-6301

SALE HEADQUARTERS:

ATHABASCA INN
(780) 675-2294 1-800-567-5718
Super 8 Athabasca (780) 675-8888

INTERNET BIDDING AVAILABLE

See Page 3 for details

DLMS
www.dlms.ca

Sale Managed By:
**DjH Douglas J. Henderson
& Associates Ltd.**

P.O. Box 5900, Lacombe, Alberta T4L 1X4

Doug & Linda Henderson

Phone: (403) 782-3888 Fax: (403) 782-3849 Cel: (403) 350-8541
email: djhenderson@platinum.ca www.hendersoncattle.com

Sixth Annual Family Day Sale

Monday

February 21, 2011 - 1 pm

At the Farm 10 miles Southwest of Athabasca

Lunch at 11:30 am

117 2-YEAR-OLD BULLS

33 Red Angus - 54 Black Angus

14 Black Angus Red Carriers

6 Simmental - 10 Black Fleck Angus

Plus: 23 Black Angus Cows

17 Red Angus Cows

6 Black Red Gene Carrier Cows

60 Commercial Angus Bred Females

* All Bulls Semen Tested

* All Bulls Sell as Virgins

* All Bulls Sell Guaranteed BVD PI Free

* Free Delivery of bulls to Central Points in Canada

* Ole Farms will keep the bulls until April 1 at no cost
(Insurance recommended)



Kelly & Anna Olson

Phone: 780-675-4664

Fax: 780-675-3333

Cel: 780-689-7822

email: olefarms@mcsnet.ca

www.olefarms.com

Travis: 780-689-8324 Res: 780-675-1113
Graham: 780-675-0112 Res: 780-675-3445



"Sharing in the excitement of Agriculture"

“Sharing in the excitement of Agriculture”

Congratulations! If you are reading this, you have most likely weathered the storm. Unlike many of your neighbors you are still in the cattle business. Prices have starting moving up, and it is our opinion that prices will strengthen considerably over the next year. We are entering an era of historic profitability for the cow-calf sector. North American cow numbers are at 50 year lows. Even with improved prices we must continue to produce efficient cattle that can optimize production. That is efficient production while minimizing inputs. Our cows must work for us not for them. We must not pamper cows so that hard doing cows with low fertility are hidden behind high input costs.

At Ole Farms, we have had a good growing year and crops responded well. We expect to be able to graze oat swaths and corn well into March this year. Our genetic program is making winter grazing easier. Our cows are moderate, deep, and easy fleshing. Our bull customers are telling us that Ole Farms’ bulls hold condition well.

The bulls in this year’s sale are mostly born in May and June, in sync with nature. These calves are weaned onto a low energy ration and then grassed the following summer. These bulls have not been PUSHED, PICKED OVER, or PAMPERED. The offering is a result of stringent culling; only the best are offered. These virgin bulls are not FAT, but will be ready to go to work as 2 year olds when most of you are ready to breed.

We are also offering 50 Black and 10 Red bred commercial heifers. These bred commercial heifers will compliment any herd. Also on offer are 46 purebred cows with exciting pedigrees.

Thank you for your confidence in our program.

Kelly



Olson Family - front row: Ace, Carl, Anna, Kelly; middle row: Cheryl Andrews; back row: Graham, Leslie, Frazer Andrews, Vanessa, Travis



Ace & Kelly



Mary Olson



Carl Christmas 2010



Christmas 2010



Ace planting



Bill & Margaret Doroshenko



Dave Shopland



Joe & Nicole Clarke Karson & Karmelle



Steve & Nicole Gauthier Rachel & Cody



Bruce Avison & Breana Weiss To be married July 16

Staff & Families

Ole Farms' Breeding Philosophy

Farming and ranching is a great way to raise a family and can also be a great business. Most farmers want to do two things:

- 1) they want to farm,
- 2) and they don't want to pay taxes.

The trouble is many producers succeed at both. We must remember we are in the cattle business to make money!

The most important factors in profit/loss are:

- 1) % of calf crop weaned per cow exposed and
- 2) the cost of winter feeding.

Get your cows pregnant and have them calve trouble free, then feed fewer days with extended grazing. Simple, right? Unfortunately it is not that straight forward. The obstacle of obtaining high pregnancy rates in conjunction with extended grazing is that they are antagonistic. The less we feed our cows, the more likely they will be open and fall out of the program.

If you were to ask the average cattleman, "Do you want your cows to be bigger or smaller?" most would state that they need to moderate their cows. Yet, when they buy their herd bulls they often find themselves picking the biggest bull. This often results in daughters being taller and harder fleshing, thus less likely to becoming pregnant the following summer after grazing the previous winter.

We at Ole Farms have been diligent at selecting bulls that produce daughters that can live on high forage diets through grazing, and still carry enough condition to rebreed the following summer, thus making us more profitable.

In our breeding program we strongly believe in the power of line breeding and large sire groups. Just like in any commercial program, consistency is important. By using similarly bred cattle, we are able to achieve consistent calf crops each year.

We have built our Black program with 3 pillars: Rito, Traveler, and Emulation. These three bulls are the building blocks from which a trouble free herd is made. If you look through our bull battery you will find that every bull, with the exception of Pinebank, has one of these three sires in their pedigree with most having all three. We are able to produce large numbers of consistent offspring through the use of AI bulls in concentrated amounts.

Our Red program has been built on Ole's Oscar and our ongoing use of black red carrier bulls. We have been using sons and grandsons of the Black Angus breed such as Rito 707, Ext, Sitz Alliance 6595 and Traveler. We have found an added benefit in both function and performance with these outcross bulls. Similar to our Black program, we try to keep the number of AI bulls to a minimum, resulting in larger and more consistent groups for our customers. Bulls such as 5L Travlin Ext 2334-6556, Red YY Norseman 791T, Red 5L Crossbow 1173-44V, Ole Alliance 144S, Basin Ext H695, MH Magua 27 and Red Ole Smash 115S are all bulls used in our program that are outcross black genetics. We think you will find our red bulls sound, light birth weight, heavily muscled and have refreshing pedigrees.

Needless to say, we are very proud of this set of bulls. They have the genetic makeup which allows their offspring to withstand extended grazing periods. Or for the conventional feeding program - to simply feed less. We believe that you will find our cattle to be consistent, functional and prepared to do their job. It is important to note that our non conventional program is very much intentional and has worked well for us. One of our goals is to provide you as customers, with the necessary tools to enable your operation to become more profitable as well.

- Travis Olson

Can't make it to the sale?

Bid Live Online.

Instructions for Viewing and Bidding at the Sale

1. Visit www.dlms.ca
2. Fill out the registration form located under 'Registration'.
3. Click on downloads and follow the four step instructions located on the screen.
4. Click 'Test your Computer'. You will see the Test Video and Bid Control Box.

To be approved as a bidder or any other questions, please email mshologan@dlms.ca or call Sheldon Wilcox 780-349-1680 or Mark Shologan 780-699-5082

With DLMS you can
Watch, Listen & Bid
on your computer
just like you were there
with Online Bidding
over the Internet.
Visit www.dlms.ca today!

Internet Bidding Available

DLMS
www.dlms.ca

Check out YouTube and search "OLE FARMS BULL SALE".

Videos of select bulls will be available.

If you have any questions or issues finding the bulls, please call Travis at 780-689-8324 or email us at olefarms@mcsnet.ca and we will send you a direct link.



History of Ole Farms



Alfred Olson took out a homestead on the NW-23-65-23-W4th in 1911. He built a house and barn and worked the land until 1915 when he drove his 3 oxen to Edmonton, sold them and joined the army. He spent the next 4 years serving in the war effort. He came back to the farm in 1919 and farmed here the rest of his life. During the war he met his future wife, Helen Low, and she joined him in 1921. Their second son Carl and his wife Mary took over the farm in the early 50's. They operated it until the mid 70's when their son Kelly and his wife Anna assumed the reins. Today Ole Farms is operated by Kelly and Anna and their sons; Graham and his wife Leslie, and Travis and his wife Vanessa.



A RED CROWFOOT OLE'S OSCAR 2042M

Male CFCC 2042M 1096384 MAF OSF January 16 2002

RED GLACIER CUB 446 MAF OSF
RED MLK CRK CUB 722 OSF 1039064
 RED MLK CRK LAKOTA 152-HOBO OSF

GLACIER GRIZ 146
 GLACIER FRITZ 241
 RED BUF CRK HOBO 1961 MAF OSF
 RED MLK CRK LAKOTA 802-RAMB

RED PRICE 631 OSF AMF
RED CROWFOOT OMEGA 9179J 968778
 RED OMEGA 7456'

RED HIGH PRICE
 RED 980-730
 RED OSCAR S315
 RED ST JANICE 405

BW: 71 lbs.
 RED EPDs: BW: -3.8 92% WW: +30 91% YW: +65 91% Milk: +21 89% TM: +37
 Stay: +6 30% HP: +3 62% CE: +8.0 90% MCE: +13.0 89%
 CARCASS: REA: +0.13 78% Marb: +0.29 79% Fat: +0.030 82% Yield: +0.00 58% CW: +34 60%

Ole's Oscar is the foundation bull of our Red Angus program! No other bull has left a larger imprint at Ole farms than Oscar! Red YY Hitch 514R, Red Ole Oscar 104S, Red Ole Steele 333S, Red Crowfoot O.O. 4072P, Red Ole Malaki 89W are all direct sons of his that we have or are currently using as walking bulls. We are also using Red YY Norsemen 791T, Ole Rito Legacy 81U and Red Ole Steele 311W which are grandsons of this prolific sire. That's 8 sons and grandsons! Oscar is one of very few bulls in the breed where the calves are born light at birth, wean off heavy, and have above average muscle shape! Oscar daughters are extremely feminine cows with good feet and picture perfect udders! Ole's Oscar has been the #1 sire in Canada for registrations and is currently ABS's (largest semen company in the world!) #1 selling Red Angus bull! There is very little semen available in the Canadian marketplace so come and find a son, grandson or great grandson!



Red Crowfoot Ole's Oscar 2042M

B RED YY HITCH 514R

Male YY 514R 1258419 January 26 2005

RED MLK CRK CUB 722 OSF
RED CROWFOOT OLE'S OSCAR 2042M MAF OSF 1096384
 RED CROWFOOT OMEGA 9179J

RED GLACIER CUB 446 MAF OSF
 RED MLK CRK LAKOTA 152-HOBO OSF
 RED PRICE 631 OSF AMF
 RED OMEGA 7456'

RED TER-RON CARLTON 810H
RED YY GOLDIE 140L 1076128
 RED TOP GOLDIE 40U

RED SSS BOOM TOWN 260D
 RED BRA HAWAMBA 10B
 RED LINE FLAME 11N
 RED LINE GOLDIE 40K

BW: 85 lbs.
 RED EPDs: BW: +0.1 76% WW: +29 71% YW: +59 71% Milk: +22 58% TM: +37
 Stay: +11 13% HP: +1 30% CE: +1.0 60% MCE: +6.0 58%
 CARCASS: REA: +0.34 33% Marb: +0.10 36% Fat: +0.020 45% Yield: -0.06 35% CW: +36 53%

Hitch has been a fantastic bull for us at Ole farms. Hitch sons will add growth, great feet and overall muscle to his calves! In 2009 his sons were the high selling sire group and by the looks of things may well be again this year! Hitch is the most powerful son of Ole's Oscar and has maintained very sound EPDs.



Red YY Hitch 514R

C RED CROWFOOT 5103R "AUTHENTIC"

Male CFCC 5103R 1254690 February 06 2005

RED BADLANDS BONAFIDE 1145
RED LAZY RC AUTHENTIC 326N 1152563
 RED SSS DUCHESS 542K

RED BADLANDS BONUS 702
 RED SBCC FIREFLY D2832-161
 RED SSS BOOMER 803B
 RED COCKBURN DUCHESS 34E

RED PAT 8207
RED CROWFOOT KURUBA 2186M 1096653
 RED CROWFOOT KURUBA 8117H

RED FLYING K PAT 43C
 RED RACHEL R227
 RED CR HEAVENLY 11F
 RED CROWFOOT KURUBA 6126F

BW: 103 lbs.
 RED EPDs: BW: +3.6 64% WW: +16 55% YW: +37 57% Milk: +21 33% TM: +29
 Stay: +7 6% HP: +6 P CE: -2.0 37% MCE: -3.0 34%
 CARCASS: REA: +0.13 21% Marb: +0.01 25% Fat: -0.010 36% Yield: -0.10 27% CW: +28 45%

"Authentic" as we call him, has an outstanding profile with incredible depth and width of base. Despite Authentic's tremendous phenotype, it is his mother's side of the pedigree that is his largest strength. The Karuba cow line has been a huge strength in our program with both his great and great granddams both being donor females in our embryo program. Look for sons of Authentic to add muscle and performance to your calves.



Red Crowfoot 5103R "Authentic"

D RED SHOCHO DATA

Male IMP 2102L 1262198 ET MAF OSF February 10 2001

RED LMAN ROBIN HOOD 1174B OSF
RED SHOCHO SIR ROBIN 550352
 RED VDAR BARLEE GB 3

RED LMAN KING ROB 8621 MAF OSF
 RED LEACHMAN PRILARK
 RED LMB GOLDEN BOY 719 OSF
 RED DOUBLE FORK 030R

RED FCC RAMBO 502 OSF
RED VDAR BLACKANA 303 424354
 RED BJR BLOCKNA2206-3149

RED CV FOUR TIMES
 COPPER LASS 2392
 RED BJR C-CHIEF 811 MAF OSF
 RED BJR BLOCKANA 30K-71L

RED EPDs: BW: +2.1 91% WW: +47 90% YW: +71 90% Milk: +11 88% TM: +35
 Stay: +6 38% HP: +10 70% CE: +3.0 88% MCE: +10.0 88%
 CARCASS: REA: +0.10 79% Marb: +0.24 80% Fat: +0.020 83% Yield: +0.05 59% CW: +45 60%

Super stout, deep ribbed and moderate framed. In doing our tours over the years through many programs I have always appreciated Data sons but it was a tour through Eastern Montana and Southern North Dakota where I decided that we needed to use this bull after seeing his mid-aged daughters. His daughters were deep broody cows totally built for our kind of program. Data produces heavy weaning calves while moderating mature frame size.

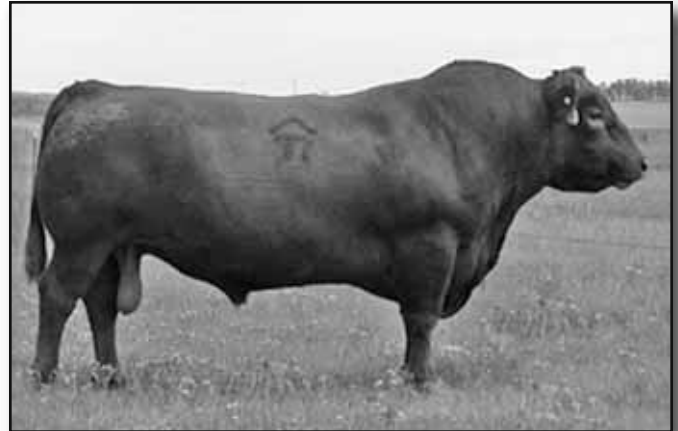

Red Shoco Data

E RED OLE STEELE 333S

Male OLEF 333S 1473783 ET August 28 2006

RED MLK CRK CUB 722 OSF
RED CROWFOOT OLE'S OSCAR 2042M MAF OSF 1096384
 RED CROWFOOT OMEGA 9179J

RED GLACIER CUB 446 MAF OSF
 RED MLK CRK LAKOTA 152-HOBO OSF
 RED PRICE 631 OSF AMF
 RED OMEGA 7456'

RED SSS DYNAMO 256W
RED CROWFOOT KURUBA 22Z 700797
 RED KC MS CHFLNE KURUBA 78U

RED SSS DYNAMO 31T
 RED CHINIKI LEADING LADY 22T
 RED LEACHMAN CHFLNE 5827
 RED MEM KURUBA 76K

RED EPDs: BW: -3.0 54% WW: +21 47% YW: +51 50% Milk: +14 29% TM: +25
 Stay: +8 21% HP: +6 15% CE: +7.0 38% MCE: +4.0 29%
 CARCASS: REA: +0.04 23% Marb: -0.03 23% Fat: +0.020 24% Yield: +0.00 24% CW: +27 40%

A great bull that comes out of our embryo program. His mother was the Karuba 22Z that was probably the best red cow we have ever owned! 333S is exceptionally well muscled and was used successfully on heifers. Unfortunately, we lost this great young bull after his first year of use and we did not have semen collected on him, a great mistake on our part. Take advantage of this year's calf crop as it is your only opportunity to get a son of this great bull!



Red Crowfoot Kuruba 22Z - Dam of Red Ole Steele 333S

F SITZ ALLIANCE 6595

Male IMP 6595E 1036949 NHF AMF February 17 1995

G D A R TRAVELER 71 NHF AMF CAF
SITZ TRAVELER 8180 NHF AMF CAF 866597
 SITZ EVERELDA ENTENSE 1137

TRAVELER 1148 G D A R
 G D A R MISS BLACKCAP 567
 G D A R RAINMAKER 340
 SITZ EVERELDA ENTENSE 2335

3 BAR SPIKE 1766
SITZ BARBARAMERE JET 2698 11056748
 SITZ BARAMERE JET 155

SKARSHIP SARATOGA
 3 BAR BLACKBIRD 2728
 VANCE TOP DAWG
 SITZ BARBARAMERE JET 663

BLACK EPDs: BW: +2.9 98% WW: +51 97% YW: +94 97% Milk: +30 96% TM: +56
 SC: +1.73 96% CE: +4.0 94% MCE: +8.0 93%
 CARCASS: REA: -0.17 77% Marb: +0.29 77% Fat: +0.080 77% CW: +8 74%

A bull should be measured by the progeny that he leaves behind. This bull's daughters are extremely productive yet long lasting. His sons are large scrotaled, high growth with incredible capacity. As of the summer of 2010, we have used 520 straws of semen on this Pathfinder sire. Take this opportunity to purchase a son as Alliance is deceased and semen inventories are limited.



Sitz Alliance 6595

G SINCLAIR EVERLAST 6R107

Male IMP 6107S 1418058 ET January 31 2006

RITO N BAR
R R RITO 707 NHF AMF CAF 1195062
ERISKAY OF ROLLIN ROCK 3

ELIMINATOR 302
ELBERTA OF N BAR 2
BANDOMERE OF R R
ERISKAY 17 OF GREEN MEADOW

N BAR EMULATION EXT NHF AMF CAF
N BAR QUEEN MOTHER 9955F 12383546
N BAR QUEEN MOTHER 6079

EMULATION N BAR 5522
N BAR PRIMROSE 2424
RITO 36 OF IDEAL 5106 746
N BAR QUEEN MOTHER 3096

BLACK EPDs: BW: +4.4 65% WW: +23 52% YW: +42 48% Milk: +11 23% TM: +23
SC: +0.48 56% CE: -2.0 40% MCE: -6.0 20%
CARCASS: REA: -0.06 27% Marb: -0.16 25% Fat: +0.007 22% CW: +10 19%

Everlast was purchased in 2007 to address our need for more moderate cattle. Everlast is used both as a walking bull and now through AI and he delivers a very consistently heavy muscled and moderate package! Rito 707, Everlast's sire was born in 1967 and is in the lineage of almost every black bull in this year's sale.



Sinclair Everlast 6R107

H SINCLAIR EXTRA 4X13

Male IMP 413P 1368576 NHF AMF CAF February 07 2004

EMULATION N BAR 5522
N BAR EMULATION EXT NHF AMF CAF 849773
N BAR PRIMROSE 2424

EMULATION 31
ANKONY 8F78 LASS 8F275
EMULATION 31
PRIMROSE N BAR 9962

N BAR PRIME TIME D806 NHF AMF CAF
N BAR LADY IDA S C C 2P37 14347672
N BAR LADY IDA F1080

GARDENS PRIME TIME NHF AMF CAF
N BAR MISS EMULOUS A404
N BAR SHADOW X4124
N BAR LADY IDA D1986

BLACK EPDs: BW: -0.8 85% WW: +41 85% YW: +72 82% Milk: +23 54% TM: +44
SC: -1.12 82% CE: +9.0 80% MCE: +12.0 46%
CARCASS: REA: -0.24 46% Marb: +0.59 42% Fat: +0.041 38% CW: +20 30%

This is 4X13's first group of sons offered for sale at Ole Farms. 4X13 offers a combination of light birth weight, high carcass merit and outstanding maternal traits. We are using 4X13 in place of his father, a breed legend N Bar Emulation EXT; a bull that could leave outstanding females like no other. We have yet to find a sire group that has daughters as impressive, not just on type (feminine, sound footed and correct udders) but are also very maternal. If you want to build a cowherd don't miss these 4X13 sons.



Sinclair Extra 4X13

I OLE ALLIANCE 138T

Male OLEF 138T 1420409 May 05 2007

SITZ TRAVELER 8180 NHF AMF CAF
SITZ ALLIANCE 6595 NHF AMF 1036949
SITZ BARBARAMERE JET 2698

G D A R TRAVELER 71 NHF AMF CAF
SITZ EVERELDA ENTENSE 1137
3 BAR SPIKE 1766
SITZ BARBARAMERE JET 155

O C C JOKER 620J
CROWFOOT 3542N 1182429
GLADWALL G V LASS 6327

O C C EMBLAZON 854E NHF AMF CAF
O C C JUANADA 709V
TOMWALL B EMULATION 070
GLADWALL G V LASS 1270

BW: 80 lbs.
BLACK EPDs: BW: +4.1 49% WW: +36 36% YW: +64 35% Milk: +28 21% TM: +46
SC: +1.18 44% CE: +2.0 31% MCE: +5.0 18%
CARCASS: REA: +0.01 25% Marb: +0.15 23% Fat: +0.039 20% CW: +10 19%

This is the first year we have calves on offer from 138T. His mother is our best cow. 3542N is the 2nd most productive cow in all of Canada. 3542N is a moderate broody cow whose weaning index is 119 on her first calves, which is really remarkable because she is one of our smallest framed cows! 138T himself is as thick and deep as you could want and sires sons just like himself. This year several lots sell through our sale and also the 3rd full brother to sell.



Ole Alliance 138T



Reference Sires

J MH MAGUA 27

Male IMP 027M 1494109 RC AMF March 29 2002

O C C FOCUS 813F
O C C HOMER 650H 13235197
O C C DIXIE ERICA 816B

O C C ANCHOR 771A CAF
M H RODA LASS 033 13790070
M H RODA LASS 6156

BASIN RAINMAKER 654X
DIXIE ERICA OF C H 1019
D H D TRAVELER 6807 NHF AMF
DIXIE ERICA OF C H 1019

D H D TRAVELER 6807 NHF AMF
O C C JUANADA 709V
V D A R RITO 225
I O U MISS PILGRIM 741

RED EPDs: BW: -5.9 73% WW: +3 66% YW: +27 62% Milk: +8 40% TM: +10
CARCASS: REA: +0.05 16% Marb: +0.02 13% Fat: +0.030 14% Yield: -0.07 19% CW: +9 49%

A bull that we use in our AI program that adds calving ease moderate frame and easy doing ability! A bull out of Pharo Cattle Company that will throw red calves but most importantly sires them sound, deep and right for the times!



MH Magua 27



Grampa Salé always said that if you had one great farm dog in your life you were blessed!

*Homer, you will be missed.
1995-2010*

Calving Ease

Star ratings are the subjective estimate of these young bulls' calving ease

- ★★★★ Likely to have a high level of calving ease based on dam and sire history, actual birth weight, and EPD of birth weight
- ★★★ Should be comfortable for use on heifers of the same breed
- ★★ Bull should be used on cows with limited assists expected
- ★ Bull should only be used on cows - expect high birth weights



Bovi-Shield GOLD FP
Protection without compromise.

100% BVD PI-FREE GUARANTEED

OUR BVD PI-FREE GUARANTEE
If you vaccinate the dams according to label directions with Bovi-Shield GOLD FP purchased from a Canadian Veterinarian, Pfizer will cover the cost of any BVD PI calf born to the vaccinated cows.

Herd Health Program

- Pfizer Gold Program – all cattle have been vaccinated, following the Pfizer Gold program.
- Johne's Disease – in 2007 all of our purebred cows over 3 years old were tested for Johne's. All cows were negative. Johne's is a production limiting disease that producers should be aware of.
- P.I. (Persistently Infected BVD) – all sale bulls are guaranteed BVD/P.I. free. P.I. animals extract huge losses to the cattle industry annually. A thorough vaccination program is essential to prevent P.I. infected animals.
- All sale bulls are virgins.
- All bulls sell with a certified semen test prior to delivery.



Lot 1 - Ole Alliance 89W



Lot 4 - Ole Alliance 146W

1 OLE ALLIANCE 89W

Male OLEF 89W 1492879 April 26 2009

SITZ TRAVELER 8180 NHF AMF CAF
SITZ ALLIANCE 6595 NHF AMF 1036949
 SITZ BARBARAMERE JET 2698

G D A R TRAVELER 71 NHF AMF CAF
 SITZ EVERELDA ENTENSE 1137
 3 BAR SPIKE 1766
 SITZ BARAMERE JET 155

O C C JOKER 620J
CROWFOOT 3099N 1152005
 CFCC 129K

O C C EMBLAZON 854E NHF AMF CAF
 O C C JUANADA 709V
 ALBERDA TRAVELER 416 NHF AMF CAF
 RED CROWFOOT BLACKBIRD 129X

BW: 70 lbs.
 BLACK EPDs: BW: +0.5 36% WW: +43 26% YW: +70 26% Milk: +24 20% TM: +46
 SC: +0.41 33% CE: +8.0 28% MCE: +8.0 18%
 CARCASS: REA: -0.09 P Marb: +0.27 P Fat: +0.042 P CW: +1 P

Calving Ease ★★★★★

Total package here! 89W indexed 121 for weaning has low birth weight numbers strong performance and has the type (deep and thick with added muscle)! This pedigree of Alliance mated to Joker daughters has really worked wonders (Ref Sire 138T Page 7 and Lot 2 -185W). Breeder bull here people!

2 OLE ALLIANCE 185W

Male OLEF 185W 1492961 May 05 2009

SITZ TRAVELER 8180 NHF AMF CAF
SITZ ALLIANCE 6595 NHF AMF 1036949
 SITZ BARBARAMERE JET 2698

G D A R TRAVELER 71 NHF AMF CAF
 SITZ EVERELDA ENTENSE 1137
 3 BAR SPIKE 1766
 SITZ BARAMERE JET 155

O C C JOKER 620J
CROWFOOT 3542N 1182429
 GLADWALL G V LASS 6327

O C C EMBLAZON 854E NHF AMF CAF
 O C C JUANADA 709V
 TOMWALL B EMULATION 070
 GLADWALL G V LASS 1270

BW: 89 lbs.
 BLACK EPDs: BW: +3.6 36% WW: +40 27% YW: +66 26% Milk: +28 21% TM: +48
 SC: +0.47 35% CE: +0.0 28% MCE: +4.0 18%
 CARCASS: REA: +0.01 P Marb: +0.13 P Fat: +0.040 P CW: +5 P

Calving Ease ★★

If you are trying to build a cowherd just buy this bull! 3542N is the best cow in our program; her last 4 calves have indexed 119! 3542N has indexed 119 but is one of our smallest cows and has caught to her AI service every year. This year we left this cow open to flush all year! Look for many other full and half brothers from this great cow in the future. 185W's full brother 138T has 6 sons in this year's sale (lots 48-53) and another full brother that sold in 2008 to the McCutcheon family was the high seller of that year's sale!

3 OLE ALLIANCE 118W

Male OLEF 118W 1492902 April 28 2009

SITZ TRAVELER 8180 NHF AMF CAF
SITZ ALLIANCE 6595 NHF AMF 1036949
 SITZ BARBARAMERE JET 2698

G D A R TRAVELER 71 NHF AMF CAF
 SITZ EVERELDA ENTENSE 1137
 3 BAR SPIKE 1766
 SITZ BARAMERE JET 155

BASIN EXPEDITION K47
CROWFOOT 3864N 1182244
 CFCC 638K

GARDENS EXPEDITION NHF AMF CAF
 BASIN PRIMROSE LADY 296E
 SITZ ALLIANCE 6595 NHF AMF
 C H MERLE 8210

BW: 91 lbs.
 BLACK EPDs: BW: +3.6 36% WW: +46 27% YW: +83 26% Milk: +30 21% TM: +53
 SC: +0.98 33% CE: +0.0 28% MCE: +5.0 19%
 CARCASS: REA: -0.07 P Marb: +0.25 P Fat: +0.060 P CW: +7 P

Calving Ease ★★

4 OLE ALLIANCE 146W

Male OLEF 146W 1492927 May 01 2009

SITZ TRAVELER 8180 NHF AMF CAF
SITZ ALLIANCE 6595 NHF AMF 1036949
 SITZ BARBARAMERE JET 2698

G D A R TRAVELER 71 NHF AMF CAF
 SITZ EVERELDA ENTENSE 1137
 3 BAR SPIKE 1766
 SITZ BARAMERE JET 155

ROYAL SURVIVOR DRCC 4044P
OLEF 263S 1364014
 CROWFOOT 3513N

WHITESTONE SURVIVOR N088 NHF AMF
 E F PRIDE 8155
 O C C ECHELON 857E
 RED CROWFOOT WJ CHER 870H

BW: 83 lbs.
 BLACK EPDs: BW: +3.5 35% WW: +46 25% YW: +81 23% Milk: +28 18% TM: +51
 SC: +0.90 33% CE: +1.0 27% MCE: +5.0 16%
 CARCASS: REA: -0.14 P Marb: +0.14 P Fat: +0.040 P CW: +6 P

Calving Ease ★★



Grazing corn!



Family Day Sale

5

OLE ALLIANCE 195W

Male OLEF 195W 1492971 May 06 2009

SITZ TRAVELER 8180 NHF AMF CAF
SITZ ALLIANCE 6595 NHF AMF 1036949
 SITZ BARBARAMERE JET 2698

G D A R TRAVELER 71 NHF AMF CAF
 SITZ EVERELDA ENTENSE 1137
 3 BAR SPIKE 1766
 SITZ BARBARAMERE JET 155

V D A R LUCYS BOY NHF AMF CAF
ROYAL PERSEPHONE DRCC 2101M 1122327
 CANE RIDGE PERSEPHONE 6531F

TRAVELER 1148 G D A R
 V D A R PINE DRIVE LUCY 5
 TEHAMA BANDO 155 NHF AMF CAF
 G J R PERSPHONE 8320

BW: 77 lbs.
 BLACK EPDs: BW: +1.5 35% WW: +41 26% YW: +73 25% Milk: +24 22% TM: +45
 SC: +0.92 34% CE: +6.0 29% MCE: +8.0 20%
 CARCASS: REA: -0.16 P Marb: +0.31 P Fat: +0.061 P CW: +5 P

Calving Ease ★★★



Lot 9 - Ole Alliance 181W

6

OLE ALLIANCE 117W

Male OLEF 117W 1492901 April 28 2009

SITZ TRAVELER 8180 NHF AMF CAF
SITZ ALLIANCE 6595 NHF AMF 1036949
 SITZ BARBARAMERE JET 2698

G D A R TRAVELER 71 NHF AMF CAF
 SITZ EVERELDA ENTENSE 1137
 3 BAR SPIKE 1766
 SITZ BARBARAMERE JET 155

SSS TWILIGHT 460K
OLSON FORKS 24N 1200453
 CROWFOOT FORKS 679K

CONNELLY FRONTLINE NHF AMF CAF
 RED RACHEL R414
 G D A R TRAVELER 71 NHF AMF CAF
 GLADWALL B CHLOE 1161

BW: 85 lbs.
 BLACK EPDs: BW: +1.6 36% WW: +47 26% YW: +74 26% Milk: +23 21% TM: +47
 SC: +0.80 33% CE: +5.0 28% MCE: +7.0 18%
 CARCASS: REA: -0.10 P Marb: +0.25 P Fat: +0.049 P CW: +7 P

Calving Ease ★★★

8

OLE ALLIANCE 141W

Male OLEF 141W 1492922 May 01 2009

SITZ TRAVELER 8180 NHF AMF CAF
SITZ ALLIANCE 6595 NHF AMF 1036949
 SITZ BARBARAMERE JET 2698

G D A R TRAVELER 71 NHF AMF CAF
 SITZ EVERELDA ENTENSE 1137
 3 BAR SPIKE 1766
 SITZ BARBARAMERE JET 155

O C C MAGNUM 749M
CROWFOOT PEARL 5485R 1294261
 CROWFOOT PEARL 3540N

O C C EUREKA 865E
 O C C JUANADA 818E
 G A R TRAVELER 1489 AMF
 CFCC 433K

BW: 88 lbs.
 BLACK EPDs: BW: +2.1 35% WW: +47 26% YW: +80 26% Milk: +24 20% TM: +48
 SC: +0.99 33% CE: +5.0 30% MCE: +4.0 18%
 CARCASS: REA: -0.05 P Marb: +0.19 P Fat: +0.039 P CW: +7 P

Calving Ease ★★

7

OLE ALLIANCE 226W

Male OLEF 226W 1533865 May 13 2009

SITZ TRAVELER 8180 NHF AMF CAF
SITZ ALLIANCE 6595 NHF AMF 1036949
 SITZ BARBARAMERE JET 2698

G D A R TRAVELER 71 NHF AMF CAF
 SITZ EVERELDA ENTENSE 1137
 3 BAR SPIKE 1766
 SITZ BARBARAMERE JET 155

CROWFOOT WJ MAX 1404L
CROWFOOT 3701N 1151792
 CROWFOOT ELINE 1601L

BASIN MAX 104J NHF AMF CAF
 RED CROWFOOT WJ KURUBA 9131J
 C&D 455 ROCKETT
 CROWFOOT ELINE LASS 918

BW: 81 lbs.
 BLACK EPDs: BW: +0.8 36% WW: +36 26% YW: +63 25% Milk: +22 19% TM: +40
 SC: +1.52 33% CE: +5.0 29% MCE: +8.0 17%
 CARCASS: REA: -0.05 P Marb: +0.27 P Fat: +0.041 P CW: +6 P

Calving Ease ★★★★★

9

OLE ALLIANCE 181W

Male OLEF 181W 1492958 May 05 2009

SITZ TRAVELER 8180 NHF AMF CAF
SITZ ALLIANCE 6595 NHF AMF 1036949
 SITZ BARBARAMERE JET 2698

G D A R TRAVELER 71 NHF AMF CAF
 SITZ EVERELDA ENTENSE 1137
 3 BAR SPIKE 1766
 SITZ BARBARAMERE JET 155

ROYAL SURVIVOR DRCC 4044P
OLEF CHLOE 270S 1472201
 CROWFOOT 3904N

WHITSTONE SURVIVOR N088 NHF AMF
 E F PRIDE 8155
 CROWFOOT INNOVATOR 958J
 CROWFOOT LOVEMERE CHLOE 9344

BW: 79 lbs.
 BLACK EPDs: BW: +3.3 33% WW: +53 23% YW: +88 23% Milk: +30 18% TM: +57
 SC: +1.24 33% CE: +1.0 26% MCE: +5.0 16%

Calving Ease ★★





Family Day Sale

10

RED OLE HITCH 85W

Male OLEF 85W 1492875 April 26 2009

RED CROWFOOT OLE'S OSCAR 2042M MAF OSF
RED YY HITCH 514R 1258419
 RED YY GOLDIE 140L

RED MLK CRK CUB 722 OSF
 RED CROWFOOT OMEGA 9179J
 RED TER-RON CARLTON 810H
 RED TOP GOLDIE 40U

RED BJR JR 105
RED CROWFOOT 3311N 1151913
 RED CFCC 303K

LMB JOHNY REB 091
 RED BJR MATTIE 677-6130
 RED CROWFOOT PM 757G
 RED CROWFOOT CHRISSY 6136F

BW: 87 lbs.
 RED EPDs: BW: +1.2 34% WW: +31 30% YW: +61 31% Milk: +15 22% TM: +30
 Stay: +13 1% HP: +3 P CE: +2.0 18% MCE: +3.0 17%
 CARCASS: REA: +0.20 12% Marb: +0.04 13% Fat: +0.000 15% Yield: -0.06 14% CW: +39 26%

Calving Ease ★★

Big topped and thick hipped this son of one of our top cows 3311N will catch the eye of many bull buyers!



Lot 11 - Red Ole Hitch 111W

11

RED OLE HITCH 111W

Male OLEF 111W 1492897 April 28 2009

RED CROWFOOT OLE'S OSCAR 2042M MAF OSF
RED YY HITCH 514R 1258419
 RED YY GOLDIE 140L

RED MLK CRK CUB 722 OSF
 RED CROWFOOT OMEGA 9179J
 RED TER-RON CARLTON 810H
 RED TOP GOLDIE 40U

RED REVERE 0807
RED CROWFOOT KURUBA 3184N 1152143
 RED CROWFOOT KURUBA 6126F

RED PATRIOT 629
 RED NSR ROCKETS PAN-AM LADY
 RED GLACIER DIVIDE 310
 RED CROWFOOT KURUBA 22Z

BW: 92 lbs.
 RED EPDs: BW: +2.8 34% WW: +31 30% YW: +63 31% Milk: +16 22% TM: +32
 Stay: +10 1% HP: +6 P CE: -2.0 18% MCE: +4.0 17%
 CARCASS: REA: +0.14 11% Marb: +0.03 12% Fat: +0.010 14% Yield: +0.00 14% CW: +42 26%

Calving Ease ★★

A Hitch son out of the Kuruba cow family with some added bone!

13

RED OLE HITCH 104W

Male OLEF 104W 1492891 April 27 2009

RED CROWFOOT OLE'S OSCAR 2042M MAF OSF
RED YY HITCH 514R 1258419
 RED YY GOLDIE 140L

RED MLK CRK CUB 722 OSF
 RED CROWFOOT OMEGA 9179J
 RED TER-RON CARLTON 810H
 RED TOP GOLDIE 40U

RED FORSTER CHIEF 7182ET
RED CROWFOOT TUBEE 2473M 1126112
 RED SSS TUBEE 27H

RED PBC D0202 6M H0904 MAF OSF
 RED MISS FORSTER CPRTOP 591
 RED BLUE SPRUCE LOCKSLEY 84E
 RED CROWFOOT TUBEE 466D

BW: 87 lbs.
 RED EPDs: BW: +2.6 34% WW: +33 31% YW: +59 32% Milk: +20 24% TM: +36
 Stay: +10 4% HP: +5 P CE: -1.0 19% MCE: +5.0 19%
 CARCASS: REA: +0.25 12% Marb: +0.02 13% Fat: +0.010 14% Yield: -0.04 14% CW: +39 27%

Calving Ease ★★

12

RED OLE HITCH 187W

Male OLEF 187W 1492963 May 05 2009

RED CROWFOOT OLE'S OSCAR 2042M MAF OSF
RED YY HITCH 514R 1258419
 RED YY GOLDIE 140L

RED MLK CRK CUB 722 OSF
 RED CROWFOOT OMEGA 9179J
 RED TER-RON CARLTON 810H
 RED TOP GOLDIE 40U

RED YY HEAT 902J
RED CROWFOOT DOLL 5169R 1254734
 RED CROWFOOT DOLL 1219L

RED YY RED KNIGHT 640F OSF
 RED LINDA DEVOLANE 2X
 RED PAT 8207
 RED CROWFOOT DOLL 594E

BW: 77 lbs.
 RED EPDs: BW: -0.6 33% WW: +24 30% YW: +48 31% Milk: +23 22% TM: +35
 Stay: +11 1% HP: +4 P CE: +4.0 18% MCE: +4.0 17%
 CARCASS: REA: +0.17 10% Marb: +0.10 11% Fat: +0.000 13% Yield: -0.09 13% CW: +28 26%

Calving Ease ★★★

Another great Hitch son with lots of muscle and style! A maternal brother sold to Y Coulee Cattle Company as a high seller!

14

RED OLE HITCH 238W

Male OLEF 238W 1519878 May 14 2009

RED CROWFOOT OLE'S OSCAR 2042M MAF OSF
RED YY HITCH 514R 1258419
 RED YY GOLDIE 140L

RED MLK CRK CUB 722 OSF
 RED CROWFOOT OMEGA 9179J
 RED TER-RON CARLTON 810H
 RED TOP GOLDIE 40U

RED GOLD-BAR KING V415 107K
RED RICOSHAE ROSEBUD 18P 1209628
 RED MEWASSIN ROSEBUD 35F

RED BLAZE V415 OSF
 RED KENRAY MISS DAWN 114F
 RED THAT'LL DO AMERIGO 74C
 RED MEWASSIN NEW BLOOD 89-1Y

BW: 74 lbs.
 RED EPDs: BW: -1.0 33% WW: +20 29% YW: +39 30% Milk: +17 22% TM: +27
 Stay: +14 1% HP: +5 P CE: +5.0 18% MCE: +5.0 17%
 CARCASS: REA: +0.21 11% Marb: +0.04 12% Fat: +0.010 14% Yield: -0.10 13% CW: +22 25%

Calving Ease ★★★★★

We at Ole Farms have really begun to appreciate the mother of 238W. 238W had one of last year's best bulls but was not in the sale because of an injury! She has done it again; 238W looks the part, indexed 105 at weaning and has only a 74 lb birth weight!



At Ole Farms, we try to have a little fun every day. It is a pleasure working with family. Ace and Carl are growing fast and are very much enjoyed by all. They spend lots of time checking cows and delivering bulls. When Graham and Leslie were delivering bulls last spring at Tomahawk Ranches, Ace piped up at 3 years old, after the bulls were unloaded and said, "Those sure are great bulls." I guess we trained him well.

15

RED OLE HITCH 328W

Male OLEF 328W 1533937 June 08 2009

RED CROWFOOT OLE'S OSCAR 2042M MAF OSF
RED YY HITCH 514R 1258419
RED YY GOLDIE 140L

RED MLK CRK CUB 722 OSF
RED CROWFOOT OMEGA 9179J
RED TER-RON CARLTON 810H
RED TOP GOLDIE 40U

RED PAT 8207
RED OLSON KURUBA 32N 1200440
RED CROWFOOT KURUBA 8117H

RED FLYING K PAT 43C
RED RACHEL R227
RED CR HEAVENLY 11F
RED CROWFOOT KURUBA 6126F

BW: 90 lbs.
RED EPDs: BW: +1.8 34% WW: +27 30% YW: +57 32% Milk: +19 23% TM: +32
Stay: +10 3% HP: +4 P CE: +0.0 19% MCE: +2.0 18%
CARCASS: REA: +0.07 12% Marb: +0.11 13% Fat: +0.010 15% Yield: +0.01 14% CW: +38 27%

Calving Ease ★★

Moderate and stout with added muscle out of a great cow, and a great cow family!



Lot 15 - Red Ole Hitch 328W

16

RED OLE HITCH 321W

Male OLEF 321W 1533931 June 05 2009

RED CROWFOOT OLE'S OSCAR 2042M MAF OSF
RED YY HITCH 514R 1258419
RED YY GOLDIE 140L

RED MLK CRK CUB 722 OSF
RED CROWFOOT OMEGA 9179J
RED TER-RON CARLTON 810H
RED TOP GOLDIE 40U

RED CR HEAVENLY 11F
RED CROWFOOT KURUBA 8117H 917060
RED CROWFOOT KURUBA 6126F

RED LEACHMAN HEAVENLY 8141 OSF
RED CR LASIE 1A
RED GLACIER DIVIDE 310
RED CROWFOOT KURUBA 22Z

BW: 77 lbs.
RED EPDs: BW: -0.4 35% WW: +20 32% YW: +39 33% Milk: +19 24% TM: +29
Stay: +11 11% HP: +5 P CE: +5.0 21% MCE: +5.0 20%
CARCASS: REA: +0.03 13% Marb: +0.00 14% Fat: +0.010 16% Yield: -0.04 15% CW: +24 27%

Calving Ease ★★★

17

RED OLE HITCH 366W

Male OLEF 366W 1533967 June 25 2009

RED CROWFOOT OLE'S OSCAR 2042M MAF OSF
RED YY HITCH 514R 1258419
RED YY GOLDIE 140L

RED MLK CRK CUB 722 OSF
RED CROWFOOT OMEGA 9179J
RED TER-RON CARLTON 810H
RED TOP GOLDIE 40U

RED BRYLOR BALDRIC 1B
RED BAR-X MISS PEPPER 12D 788662
RED VIEW CREST MISS PEPPER 12B

RED LEACHMAN FRONTRUNNER 8241
RED 3R LASS 111Z
RED MEM FIRST CLASS 82Z
RED DENAVO ERICA 91Z

BW: 91 lbs.
RED EPDs: BW: +2.7 35% WW: +35 32% YW: +63 33% Milk: +18 25% TM: +36
Stay: +9 11% HP: +5 P CE: -1.0 21% MCE: +3.0 21%
CARCASS: REA: +0.08 10% Marb: +0.07 11% Fat: +0.000 13% Yield: +0.00 13% CW: +42 27%

Calving Ease ★★

The mother of 366W has just celebrated her 17th birthday!

18

RED OLE HITCH 299W

Male OLEF 299W 1533912 May 26 2009

RED CROWFOOT OLE'S OSCAR 2042M MAF OSF
RED YY HITCH 514R 1258419
RED YY GOLDIE 140L

RED MLK CRK CUB 722 OSF
RED CROWFOOT OMEGA 9179J
RED TER-RON CARLTON 810H
RED TOP GOLDIE 40U

RED BJR MAKE MY DAY 981 MAF OSF
RED CROWFOOT BIRD 703G 881638
RED CROWFOOT BIEBIRD 319C

RED BJR EASY RIDER 811
RED BJR TOW KANA 117-710
RED BIEBER TOPPER 2736
RED CROWFOOT BIEBIRD 16A

BW: 66 lbs.
RED EPDs: BW: -2.1 35% WW: +18 32% YW: +47 33% Milk: +21 25% TM: +30
Stay: +10 13% HP: +3 15% CE: +6.0 21% MCE: +5.0 20%
CARCASS: REA: +0.18 14% Marb: +0.16 15% Fat: +0.010 17% Yield: -0.08 16% CW: +26 27%

Calving Ease ★★★★★

Dam is 14 years old and still going strong!

19

RED OLE HITCH 96W

Male OLEF 96W 1492885 April 27 2009

RED CROWFOOT OLE'S OSCAR 2042M MAF OSF
RED YY HITCH 514R 1258419
RED YY GOLDIE 140L

RED MLK CRK CUB 722 OSF
RED CROWFOOT OMEGA 9179J
RED TER-RON CARLTON 810H
RED TOP GOLDIE 40U

RED GLACIER LOGAN MAF OSF
RED CROWFOOT BIRD 749G 881690
RED CROWFOOT FORKS BIRD 4T

RED BUFFALO CREEK VC CHIEF 105 MAF OSF
RED GLACIER REBALAS
RED EAGLE ACRES CHIEF 20J
RED BLUE SPRUCE BLACKBIRD 18P

BW: 79 lbs.
RED EPDs: BW: -1.1 35% WW: +18 32% YW: +39 33% Milk: +18 24% TM: +27
Stay: +13 11% HP: +6 P CE: +2.0 20% MCE: +8.0 20%
CARCASS: REA: +0.08 13% Marb: +0.20 14% Fat: +0.000 16% Yield: -0.08 15% CW: +22 27%

Calving Ease ★★★



20

OLE EVERLAST 110W

Male OLEF 110W 1492896 April 28 2009

R R RITO 707 NHF AMF CAF
SINCLAIR EVERLAST 6R107 1418058
N BAR QUEEN MOTHER 9955F

RITO N BAR
ERISKAY OF ROLLIN ROCK 3
N BAR EMULATION EXT NHF AMF CAF
N BAR QUEEN MOTHER 6079

BASIN EXPEDITION K47
CROWFOOT 3788N 1151994
GLADWALL G EILEEN 8993

GARDENS EXPEDITION NHF AMF CAF
BASIN PRIMROSE LADY 296E
N BAR IMPACT U1253
GLADWALL G EILEEN 9185

BW: 85 lbs.
BLACK EPDs: BW: +2.0 34% WW: +27 23% YW: +44 22% Milk: +18 12% TM: +32
SC: +0.86 31% CE: +1.0 21% MCE: -1.0 8%
CARCASS: REA: -0.04 P Marb: -0.01 P Fat: +0.015 P CW: +7 P

Calving Ease ★★

Possibly this year's stand out Everlast son! 110W is thick and deep and pushes down the scales!



Lot 20 - Ole Everlast 110W

21

OLE EVERLAST 138W

Male OLEF 138W 1492919 April 30 2009

R R RITO 707 NHF AMF CAF
SINCLAIR EVERLAST 6R107 1418058
N BAR QUEEN MOTHER 9955F

RITO N BAR
ERISKAY OF ROLLIN ROCK 3
N BAR EMULATION EXT NHF AMF CAF
N BAR QUEEN MOTHER 6079

O C C HONESTY 962H
CROWFOOT LOVEMERE 4787P 1207959
CROWFOOT FORKS 604K

O C C ANCHOR 771A CAF
O C C DIXIE ERICA 907C
D V PRIDES COMMODORE
BARBWALL LOVEMERE R 830

BW: 77 lbs.
BLACK EPDs: BW: +1.3 34% WW: +23 24% YW: +46 22% Milk: +12 12% TM: +24
SC: +0.16 32% CE: +6.0 22% MCE: +0.0 10%
CARCASS: REA: -0.04 P Marb: -0.03 P Fat: +0.005 P CW: +7 P

Calving Ease ★★★

Out of one of our top Black Angus cows. 4787P was our favorite cow out of the great Crowfoot Dispersal and that was out of over 1200 head! A full brother sold in last year's sale to The Erbs in Ontario and may well have been the best bull in last year's offering!

23

OLE EVERLAST 157W

Male OLEF 157W 1492935 May 02 2009

R R RITO 707 NHF AMF CAF
SINCLAIR EVERLAST 6R107 1418058
N BAR QUEEN MOTHER 9955F

RITO N BAR
ERISKAY OF ROLLIN ROCK 3
N BAR EMULATION EXT NHF AMF CAF
N BAR QUEEN MOTHER 6079

SITZ ALLIANCE 6595 NHF AMF
OLSON 31P 1228897
C H EXPLOSION 9262 270

SITZ TRAVELER 8180 NHF AMF CAF
SITZ BARBARAMERE JET 2698
G D A R ROYCE 5140
C H DIXIE ERICA 5209

BW: 97 lbs.
BLACK EPDs: BW: +5.8 35% WW: +30 24% YW: +59 22% Milk: +14 12% TM: +29
SC: +0.68 32% CE: -4.0 23% MCE: -4.0 10%
CARCASS: REA: -0.11 P Marb: +0.01 P Fat: +0.023 P CW: +9 P

Calving Ease ★★

24

OLE EVERLAST 197W

Male OLEF 197W 1492972 May 07 2009

R R RITO 707 NHF AMF CAF
SINCLAIR EVERLAST 6R107 1418058
N BAR QUEEN MOTHER 9955F

RITO N BAR
ERISKAY OF ROLLIN ROCK 3
N BAR EMULATION EXT NHF AMF CAF
N BAR QUEEN MOTHER 6079

HARMON WEST POINT 7063
WINDOVER BLACK LADY 23J 956045
HARMON BLACK LADY 7228

KEN CARYL BEST WESTERN 022C
HARMON BLACK LADY 5040
QLC RITO W526C AMC
HARMON BLACK LADY 3769Y

BW: 83 lbs.
BLACK EPDs: BW: +4.0 34% WW: +33 24% YW: +55 21% Milk: +10 13% TM: +27
SC: +0.37 31% CE: -3.0 22% MCE: -2.0 10%
CARCASS: REA: +0.05 P Marb: +0.03 P Fat: -0.007 P CW: +10 P

Calving Ease ★★

22

OLE EVERLAST 258W

Male OLEF 258W 1533878 May 19 2009

R R RITO 707 NHF AMF CAF
SINCLAIR EVERLAST 6R107 1418058
N BAR QUEEN MOTHER 9955F

RITO N BAR
ERISKAY OF ROLLIN ROCK 3
N BAR EMULATION EXT NHF AMF CAF
N BAR QUEEN MOTHER 6079

BASIN MAX 602C NHF AMF CAF
RICOSHAE EBONY 4S 1319939
RICOSHAE OAKLEAF 73P

G T MAXIMUM NHF AMF CAF
BASIN ELINE ERICA 315U
S A F 598 BANDO 5175 AMF CAC
TASD OAKLEAF EBONY 1E

BW: 76 lbs.
BLACK EPDs: BW: +3.0 32% WW: +23 22% YW: +54 22% Milk: +12 11% TM: +24
SC: +0.28 32% CE: +3.0 22% MCE: +2.0 10%
CARCASS: REA: -0.01 P Marb: +0.05 P Fat: +0.015 P CW: +13 P

Calving Ease ★★





Family Day Sale

25

OLE EVERLAST 80W

Male OLEF 80W 1492870 April 26 2009

R R RITO 707 NHF AMF CAF
SINCLAIR EVERLAST 6R107 1418058
 N BAR QUEEN MOTHER 9955F

RITO N BAR
 ERISKAY OF ROLLIN ROCK 3
 N BAR EMULATION EXT NHF AMF CAF
 N BAR QUEEN MOTHER 6079

CROWFOOT 516K
CROWFOOT 3908N 1152187
 CROWFOOT FORKS 603K

RED CROWFOOT PM 757G
 BAR-X ROSEBUD 35G
 TOMWALL S A F FAME 8312
 GLADWALL B CHLOE 8334

BW: 87 lbs.
 BLACK EPDs: BW: +3.4 33% WW: +37 22% YW: +61 21% Milk: +13 11% TM: +32
 SC: +0.74 32% CE: -1.0 21% MCE: -1.0 8%
 CARCASS: REA: -0.04 P Marb: +0.02 P Fat: +0.010 P CW: +7 P

Calving Ease ★★



Commercial cattle coming home

26

OLE EVERLAST 163W

Male OLEF 163W 1492940 May 03 2009

R R RITO 707 NHF AMF CAF
SINCLAIR EVERLAST 6R107 1418058
 N BAR QUEEN MOTHER 9955F

RITO N BAR
 ERISKAY OF ROLLIN ROCK 3
 N BAR EMULATION EXT NHF AMF CAF
 N BAR QUEEN MOTHER 6079

C A FUTURE DIRECTION 5321 NHC AMC CAF
OLSON 18P NHC AMF 1228893
 GLADWALL PRINCENE 7282

G A R PRECISION 1680 NHC AMC
 C A MISS POWER FIX 308 AMF
 HBR OMAHA CLINT
 GLADWALL PRINCENE 1236

BW: 86 lbs.
 BLACK EPDs: BW: +3.4 35% WW: +21 24% YW: +44 23% Milk: +19 12% TM: +30
 SC: +0.21 33% CE: +1.0 23% MCE: +1.0 10%
 CARCASS: REA: +0.15 P Marb: +0.22 P Fat: +0.012 P CW: +14 P

Calving Ease ★★

As deep and thick as you could want! This bull is definitely an outlier as he is very moderate frame. His dam 18P is an elite dam according to the Angus Association with her last 4 calves ratioing 107 which is really something considering her moderate frame. Very positive carcass numbers on this little chunk as well!

28

OLE RITO LEGACY 116W

Male OLEF 116W 1492900 April 28 2009

R R RITO 707 NHF AMF CAF
SINCLAIR RITO LEGACY 3R9 AMF CAF 1436721
 IDEAL 4465 OF 6807 4286 NHF AMF

RITO N BAR
 ERISKAY OF ROLLIN ROCK 3
 D H D TRAVELER 6807 NHF AMF
 E E 4286 OF IDEAL 2240 1254

SITZ ALLIANCE 6595 NHF AMF
OLEF 251S 1352476
 NA MISS PLAYMATE 9249

SITZ TRAVELER 8180 NHF AMF CAF
 SITZ BARBARAMERE JET 2698
 LEACHMAN CHECKMATE
 GLADWALL EOLA 261

BW: 71 lbs.
 BLACK EPDs: BW: +0.8 35% WW: +35 26% YW: +69 24% Milk: +20 17% TM: +38
 SC: +0.74 33% CE: +7.0 27% MCE: +5.0 15%
 CARCASS: REA: -0.18 P Marb: +0.19 P Fat: +0.025 P CW: -2 P

Calving Ease ★★★★★

29

RED OLE DATA 107W

Male OLEF 107W 1492893 April 28 2009

RED SHOCC SIR ROBIN
RED SHOCC DATA MAF OSF 1262198
 RED VDAR BLACKANA 303

RED LMAN ROBIN HOOD 1174B OSF
 RED VDAR BARLEE GB 3
 RED FCC RAMBO 502 OSF
 RED BJR BLOCKNA2206-3149

RED CROWFOOT OLE'S OSCAR 2042M MAF OSF
RED OLEF 192S 1352253
 RED ROYAL ANCHOR R IMAGE 124G

RED MLK CRK CUB 722 OSF
 RED CROWFOOT OMEGA 9179J
 RED BAR SP RAMBO 1442C
 RED ROYAL ANCHOR NORA 3Z

BW: 69 lbs.
 RED EPDs: BW: -1.2 34% WW: +37 30% YW: +62 31% Milk: +14 23% TM: +33
 Stay: +7 13% HP: +7 12% CE: +7.0 20% MCE: +9.0 20%
 CARCASS: REA: +0.02 20% Marb: +0.14 21% Fat: +0.010 22% Yield: +0.01 19% CW: +35 26%

Calving Ease ★★★★★

Exceptionally deep ribbed and thick topped! 192S, the dam not only produced this great calf but also one of the best sons in the development pen for next year's sale! 107 has a weaning weight ratio of 127 and has been a standout since he was a calf! Breeders take a look at the type, the numbers, and the pedigree, bulls like this a very hard to come by!

Selling 1/2 interest and full possession!

27

OLE RITO LEGACY 69W

Male OLEF 69W 1492860 April 25 2009

R R RITO 707 NHF AMF CAF
SINCLAIR RITO LEGACY 3R9 AMF CAF 1436721
 IDEAL 4465 OF 6807 4286 NHF AMF

RITO N BAR
 ERISKAY OF ROLLIN ROCK 3
 D H D TRAVELER 6807 NHF AMF
 E E 4286 OF IDEAL 2240 1254

SITZ ALLIANCE 6595 NHF AMF
OLE BLACKCAP 126S 1318541
 STEVENSON MAXIMUM 660G

SITZ TRAVELER 8180 NHF AMF CAF
 SITZ BARBARAMERE JET 2698
 STEVENSON MAXIMUM 708C
 JRS BLACKCAP 8480

BW: 67 lbs.
 BLACK EPDs: BW: +0.4 35% WW: +31 26% YW: +57 25% Milk: +17 17% TM: +33
 SC: -0.10 33% CE: +7.0 27% MCE: +5.0 15%
 CARCASS: REA: -0.15 P Marb: +0.09 P Fat: +0.024 P CW: +2 P

Calving Ease ★★★★★



Ace and Kelly were checking cows, Kelly shot at a coyote. Ace said, "Grandpa, did you get him?" Kelly replied, "No, I missed. I only scared him." Ace replied, "Uncle scares them too!" (referring to Travis)



Family Day Sale

30

RED OLE DATA 174W

Male OLEF 174W 1492951 May 04 2009

RED SHOCO SIR ROBIN
RED SHOCO DATA MAF OSF 1262198
 RED VDAR BLACKANA 303

RED LMAN ROBIN HOOD 1174B OSF
 RED VDAR BARLEE GB 3
 RED FCC RAMBO 502 OSF
 RED BJR BLOCKNA2206-3149

RED BFCK CHEROKEE CNYN 4912 MAF OSF
RED OLE PRIMROSE 25R 1272991
 RED WYATT PRIMROSE 132M

RED BUF CRK CHF 824-1658 MAF OSC
 RED MRM 1431 8611 9109 OSF
 RED COMPASS KARGO 83K
 RED GET-A-LONG PRIMROSE 8132

BW: 88 lbs.
 RED EPDs: BW: +1.1 34% WW: +44 30% YW: +66 31% Milk: +11 23% TM: +33
 Stay: +11 13% HP: +9 12% CE: +4.0 20% MCE: +1.0 20%
 CARCASS: REA: +0.19 17% Marb: +0.15 17% Fat: +0.000 18% Yield: -0.04 17% CW: +41 26%

Calving Ease ★★

Has been a stand out from day one! His weaning ratio is 109 and you can just see the growth in him! 174W also has very positive carcass attributes!



Lot 34 - Red Ole Norseman 271W

31

RED OLE DATA 182W

Male OLEF 182W 1492959 May 05 2009

RED SHOCO SIR ROBIN
RED SHOCO DATA MAF OSF 1262198
 RED VDAR BLACKANA 303

RED LMAN ROBIN HOOD 1174B OSF
 RED VDAR BARLEE GB 3
 RED FCC RAMBO 502 OSF
 RED BJR BLOCKNA2206-3149

RED WYATT NEW TREND 01L
RED WYATT LEE 30N 1158666
 RED WATERVIEW LEE D 30B

RED BRYLOR NEW TREND 22D MAF OSF
 RED HALF DIME GENA ALFRIDA 1G
 RED WATERVIEW ERIC G 19Z
 RED WATERVIEW LEE 21U

BW: 85 lbs.
 RED EPDs: BW: +0.3 34% WW: +30 30% YW: +48 32% Milk: +13 23% TM: +28
 Stay: +11 13% HP: +10 12% CE: +4.0 21% MCE: +6.0 21%
 CARCASS: REA: +0.00 17% Marb: -0.17 17% Fat: +0.000 18% Yield: -0.03 17% CW: +29 27%

Calving Ease ★★

32

RED OLE DATA 139W

Male OLEF 139W 1492920 April 30 2009

RED SHOCO SIR ROBIN
RED SHOCO DATA MAF OSF 1262198
 RED VDAR BLACKANA 303

RED LMAN ROBIN HOOD 1174B OSF
 RED VDAR BARLEE GB 3
 RED FCC RAMBO 502 OSF
 RED BJR BLOCKNA2206-3149

RED BUF CRK HOBO 1961 MAF OSF
RED OLE DOLL 20S 1324248
 RED CROWFOOT DOLL 594E

RED BUF CRK HOBO 1413 OSF
 BUF CR CARRIE VC1174 OSF
 RED BAR-V SPARK 340X
 RED CROWFOOT DOLL 31B

BW: 86 lbs.
 RED EPDs: BW: +1.2 34% WW: +33 30% YW: +59 31% Milk: +13 23% TM: +30
 Stay: +9 13% HP: +10 12% CE: +4.0 21% MCE: +8.0 20%
 CARCASS: REA: +0.04 19% Marb: +0.07 19% Fat: +0.010 20% Yield: +0.02 18% CW: +38 26%

Calving Ease ★★

33

RED OLE TRAVLIN EXT 275W

Male OLEF 275W 1533891 May 21 2009

RED 5L HEAVY TRAVELER 5973 OSF
5L TRAVLIN EXT 2334-6556 OSF 1468838
 5L OPAL 0052-2334 OSF

D H D TRAVELER 6807 NHF AMF
 RED XXX MATTIE 708 HM
 O C C LEGEND 616L CAF
 RED SODAK OPAL K0052 OSF

RED CROWFOOT OLE'S OSCAR 2042M MAF OSF
RED OLE DINA 120S 1318537
 RED CROWFOOT BRNDINA 6129F

RED MLK CRK CUB 722 OSF
 RED CROWFOOT OMEGA 9179J
 RED GLACIER LOGAN MAF OSF
 RED SSS BRNDINA 333X

BW: 66 lbs.
 RED EPDs: BW: -2.4 32% WW: +15 27% YW: +39 28% Milk: +21 17% TM: +29
 Stay: +14 0% HP: +7 P CE: +9.0 14% MCE: +9.0 12%
 CARCASS: REA: +0.10 12% Marb: +0.18 13% Fat: -0.010 16% Yield: -0.12 14% CW: +21 24%

Calving Ease ★★★★★

This is what it looks like when it all comes together! Sired from a black sire this red bull is deep cherry red and so stout! A heifer bull with this much muscle and this kind of type is just what the industry needs. 275W has a yearling ratio of 121 and will significantly improve carcass merit! Check out his outstanding maternal pedigree with 6807 twice as well as EXT, Oscar and Logan!

34

RED OLE NORSEMAN 271W

Male OLEF 271W 1533888 May 21 2009

RED 5L NORSEMAN KING 2291 MAF OSF
RED YY NORSEMAN 791T 1395728
 CROWFOOT MERLE 4721P

RED VGV KING OF THE WEST MAF OSF
 RED NORSEMAN 1312 PJM
 RED CROWFOOT OLE'S OSCAR 2042M MAF OSF
 CROWFOOT MERLE 2691M

CROWFOOT 4232P
RED OLE BRNDINA 68S 1318502
 RED CROWFOOT BRNDINA 4311P

WHITNEY CREEK MAXIMUS 24
 RED CROWFOOT SHAWNEE 9124J
 RED CROWFOOT OLE'S OSCAR 2042M MAF OSF
 RED CROWFOOT CJ BRNDINA 9213J

BW: 75 lbs.
 RED EPDs: BW: -1.0 31% WW: +28 26% YW: +65 28% Milk: +16 17% TM: +30
 Stay: +10 0% HP: +7 P CE: +7.0 13% MCE: +4.0 11%
 CARCASS: REA: +0.21 7% Marb: +0.12 7% Fat: +0.010 7% Yield: -0.04 9% CW: +38 23%

Calving Ease ★★★★★

A refreshing change of pedigree here with black grandparents on both sides! 271W has Norseman King, 602C, Sitz Alliance and Ole's Oscar twice in his 5 generation pedigree! A great spread from birth to weaning and 271W is very capacious! A truly complete bull!





Family Day Sale

35 RED OLE FOREVER GRAND 62W

Male OLEF 62W 1500325 OSF April 24 2009

RED LCHMN GRND CANYON 1244G MAF OSC
RED 5L FOREVER GRAND 5834 MAF OSC 1472012
 RED NORSEMAN 1312 PJM

RED BUF CRK CHF 824-1658 MAF OSC
 RED KRN REBA'S ROBIN OSF
 376 P J M 141
 P J M POWERPOINT 2009

RED SMOKY SYMBOL 147M
RED SMOKY KURUBA 97S 1351941
 RED SMOKY KURUBA 50P

RED BAZE BIEBER DESIGN 28D
 RED BAZE RUBY 59J
 RED WILD ROSE NO BETTER 6H
 RED BAZE KURUBA 56K

BW: 66 lbs.
 RED EPDs: BW: -4.0 32% WW: +8 29% YW: +33 30% Milk: +16 21% TM: +21
 Stay: +6 0% HP: +10 P CE: +9.0 16% MCE: +2.0 15%
 CARCASS: REA: +0.12 8% Marb: -0.13 8% Fat: +0.020 9% Yield: -0.08 11% CW: +15 25%

Calving Ease ★★★★★

We don't pay a lot of attention to the results of the show rings! That's just not our thing but a paternal sister did win at Denver a couple years ago! 62W does have the same depth of rib and style that his champion sister did!



Lot 35 - Red Ole Forever Grand 62W

36 OLE EXTRA 33W

Male OLEF 33W 1492836 April 18 2009

N BAR EMULATION EXT NHF AMF CAF
SINCLAIR EXTRA 4X13 NHF AMF CAF 1368576
 N BAR LADY IDA S C C 2P37

EMULATION N BAR 5522
 N BAR PRIMROSE 2424
 N BAR PRIME TIME D806 NHF AMF CAF
 N BAR LADY IDA F1080

CONNELLY FREIGHTLINER NHF AMF CAF
OLE ROSEBUD 238T 1491412
 CROWFOOT 3413N

BON VIEW BANDO 598 AMF CAC
 JOANA ERICA OF CONANGA
 SITZ ALLIANCE 9160
 CROWFOOT WJ ROSEBUD 1556L

BW: 77 lbs.
 BLACK EPDs: BW: +1.4 34% WW: +39 25% YW: +70 24% Milk: +21 16% TM: +41
 SC: -0.03 33% CE: +5.0 30% MCE: +9.0 15%

Calving Ease ★★★

EXT, Freightliner and Alliance all in the 3-generation pedigree!

37 OLE EXTRA 41W

Male OLEF 41W 1492843 April 21 2009

N BAR EMULATION EXT NHF AMF CAF
SINCLAIR EXTRA 4X13 NHF AMF CAF 1368576
 N BAR LADY IDA S C C 2P37

EMULATION N BAR 5522
 N BAR PRIMROSE 2424
 N BAR PRIME TIME D806 NHF AMF CAF
 N BAR LADY IDA F1080

CONNELLY FREIGHTLINER NHF AMF CAF
OLE CHLOE 283T 1419015
 GLADWALL B CHLOE 7147

BON VIEW BANDO 598 AMF CAC
 JOANA ERICA OF CONANGA
 WARD HIGHROLLER 031
 GLADWALL B CHLOE 3275

BW: 76 lbs.
 BLACK EPDs: BW: +1.5 35% WW: +52 26% YW: +78 26% Milk: +22 17% TM: +48
 SC: +0.02 33% CE: +5.0 29% MCE: +9.0 15%
 CARCASS: REA: -0.22 P Marb: +0.38 P Fat: +0.029 P CW: +14 P

Calving Ease ★★★

A great maternal pedigree! 41W shares 2 of the all time greatest female makers (EXT and Freightliner)!

38 OLE EXTRA 179W

Male OLEF 179W 1492956 May 04 2009

N BAR EMULATION EXT NHF AMF CAF
SINCLAIR EXTRA 4X13 NHF AMF CAF 1368576
 N BAR LADY IDA S C C 2P37

EMULATION N BAR 5522
 N BAR PRIMROSE 2424
 N BAR PRIME TIME D806 NHF AMF CAF
 N BAR LADY IDA F1080

CONNELLY FREIGHTLINER NHF AMF CAF
OLE PEARL 87S 1324124
 CROWFOOT 3743N

BON VIEW BANDO 598 AMF CAC
 JOANA ERICA OF CONANGA
 O C C HUNTER 928H
 CROWFOOT PEARL 1760L

BW: 73 lbs.
 BLACK EPDs: BW: -0.2 35% WW: +38 26% YW: +71 25% Milk: +20 17% TM: +39
 SC: +0.26 34% CE: +8.0 29% MCE: +10.0 15%
 CARCASS: REA: -0.13 P Marb: +0.33 P Fat: +0.037 P CW: +17 P

Calving Ease ★★★★★

At Ole Farms we believe in the power of population genetics. We try to avoid making breeding decisions like "breeding this bull to that cow to fix this" rather we will "breed this group of sisters to this bull because the kind is right"! You will notice that the last 3 bulls are all ¾ siblings! This is how we breed constancy into our cowherd and it's also how you can really see genetic progress through larger populations of tightly bred individuals!

39 OLE EXTRA 102W

Male OLEF 102W 1492889 April 27 2009

N BAR EMULATION EXT NHF AMF CAF
SINCLAIR EXTRA 4X13 NHF AMF CAF 1368576
 N BAR LADY IDA S C C 2P37

EMULATION N BAR 5522
 N BAR PRIMROSE 2424
 N BAR PRIME TIME D806 NHF AMF CAF
 N BAR LADY IDA F1080

SITZ ALLIANCE 6595 NHF AMF
OLE LUCY 276T 1420418
 ROYAL LUCY DRCC 4096P

SITZ TRAVELER 8180 NHF AMF CAF
 SITZ BARBARAMERE JET 2698
 THOMAS EMULATION 0892
 THOMAS LUCY 6064

BW: 70 lbs.
 BLACK EPDs: BW: -0.1 35% WW: +39 26% YW: +73 25% Milk: +24 16% TM: +44
 SC: -0.28 33% CE: +9.0 30% MCE: +11.0 15%
 CARCASS: REA: -0.16 P Marb: +0.49 P Fat: +0.047 P CW: +15 P

Calving Ease ★★★★★

The EXT - Alliance combination has worked very well here!



Lot 41 - Ole Extra 171W



Lot 42 - Ole Bennett Total 24W

40

OLE EXTRA 183W

Male OLEF 183W 1492960 May 05 2009

N BAR EMULATION EXT NHF AMF CAF
SINCLAIR EXTRA 4X13 NHF AMF CAF 1368576
N BAR LADY IDA S C C 2P37

EMULATION N BAR 5522
N BAR PRIMROSE 2424
N BAR PRIME TIME D806 NHF AMF CAF
N BAR LADY IDA F1080

CONNELY FREIGHTLINER NHF AMF CAF
OLE ERICA 135S 1324131
GEIS ERICA 171'99

BON VIEW BANDO 598 AMF CAC
JOANA ERICA OF CONANGA
SASKALTA BARDOLENE 109F
DOUBLE J ERICA 117F

BW: 86 lbs.
BLACK EPDs: BW: +2.3 35% WW: +45 26% YW: +76 25% Milk: +20 17% TM: +43
SC: -0.05 33% CE: +1.0 28% MCE: +6.0 15%
CARCASS: REA: -0.11 P Marb: +0.35 P Fat: +0.033 P CW: +17 P

Calving Ease ★★

41

OLE EXTRA 171W

Male OLEF 171W 1492948 May 03 2009

N BAR EMULATION EXT NHF AMF CAF
SINCLAIR EXTRA 4X13 NHF AMF CAF 1368576
N BAR LADY IDA S C C 2P37

EMULATION N BAR 5522
N BAR PRIMROSE 2424
N BAR PRIME TIME D806 NHF AMF CAF
N BAR LADY IDA F1080

SITZ ALLIANCE 9160
CROWFOOT 3595N 1182476
CROWFOOT WJ ERINCENE 1445L

SITZ ALLIANCE 6595 NHF AMF
SITZ BLACKCAP EFFIE 4088
RED OH BOOMER 552E
GLADWALL PRINCENE 8320

BW: 88 lbs.
BLACK EPDs: BW: +2.5 36% WW: +50 26% YW: +78 24% Milk: +24 17% TM: +49
SC: -0.41 33% CE: +0.0 29% MCE: +7.0 14%
CARCASS: REA: -0.08 P Marb: +0.36 P Fat: +0.035 P CW: +13 P

Calving Ease ★★



42

OLE BENNETT TOTAL 24W

Male OLEF 24W 1492829 April 14 2009

SITZ ALLIANCE 6595 NHF AMF
K C F BENNETT TOTAL NHF AMF CAF 1083033
EXT OF CONANGA 6790

SITZ TRAVELER 8180 NHF AMF CAF
SITZ BARBARAMERE JET 2698
N BAR EMULATION EXT NHF AMF CAF
LADY ENCHANTRESS OF CONANGA

N BAR EMULATION EXT NHF AMF CAF
OLE BLACKBIRD 157T 1419921
RAFTER IR BLACKBIRD 68K

EMULATION N BAR 5522
N BAR PRIMROSE 2424
RITO 2100 G D A R
STRATHMORE BLACKBIRD 3B

BW: 62 lbs.
BLACK EPDs: BW: +0.3 35% WW: +36 26% YW: +67 26% Milk: +15 20% TM: +33
SC: +0.41 33% CE: +9.0 30% MCE: +11.0 19%
CARCASS: REA: +0.01 P Marb: +0.15 P Fat: +0.036 P CW: +6 P

Calving Ease ★★★★★

One of our favorite bulls! 24W is a very stylish type heifer bull prospect! A great skull with added muscle should make many of you find this bull again and again while touring our bull pens! A great combination of maternal pedigrees with 2100, EXT and Bennett Total

43

OLE BENNETT TOTAL 18W

Male OLEF 18W 1492826 April 12 2009

SITZ ALLIANCE 6595 NHF AMF
K C F BENNETT TOTAL NHF AMF CAF 1083033
EXT OF CONANGA 6790

SITZ TRAVELER 8180 NHF AMF CAF
SITZ BARBARAMERE JET 2698
N BAR EMULATION EXT NHF AMF CAF
LADY ENCHANTRESS OF CONANGA

N BAR EMULATION EXT NHF AMF CAF
OLE LASS 160T 1419922
CROWFOOT 3757N

EMULATION N BAR 5522
N BAR PRIMROSE 2424
STEVENSON BRUNO 561G NHF CAF
GLADWALL G V LASS 8193

BW: 68 lbs.
BLACK EPDs: BW: +0.2 35% WW: +43 26% YW: +77 26% Milk: +20 20% TM: +42
SC: +0.78 34% CE: +7.0 30% MCE: +11.0 19%
CARCASS: REA: +0.16 P Marb: +0.29 P Fat: +0.049 P CW: +14 P

Calving Ease ★★★★★



Family Day Sale

44 RED OLE AUTHENTIC 316W

Male OLEF 316W 1543223 June 03 2009

RED LAZY RC AUTHENTIC 326N
RED CROWFOOT 5103R 1254690
 RED CROWFOOT KURUBA 2186M

RED BADLANDS BONAFIDE 1145
 RED SSS DUCHESS 542K
 RED PAT 8207
 RED CROWFOOT KURUBA 8117H

RED FINE LINE GOLD ROBBER 52N
RED SMOKY RUBY 70S 1351913
 RED SMOKY RUBY 33N

RED TED GOLD ROBBER 76K
 RED FINE LINE LYNN 57K
 RED WILD ROSE BAR-NONE 179G
 RED BAZE RUBY 1E

BW: 77 lbs.
 RED EPDs: BW: +0.7 33% WW: +22 29% YW: +45 30% Milk: +16 20% TM: +27
 Stay: +7 0% HP: +8 P CE: +3.0 14% MCE: +0.0 13%
 CARCASS: REA: +0.13 7% Marb: -0.03 8% Fat: -0.010 11% Yield: -0.10 11% CW: +29 25%

Calving Ease ★★
 The dam 70S is 2 for 2 with a very good son 7U selling in last year's sale!



The cows grazing banked grass in December

45 RED OLE AUTHENTIC 319W

Male OLEF 319W 1533930 June 03 2009

RED LAZY RC AUTHENTIC 326N
RED CROWFOOT 5103R 1254690
 RED CROWFOOT KURUBA 2186M

RED BADLANDS BONAFIDE 1145
 RED SSS DUCHESS 542K
 RED PAT 8207
 RED CROWFOOT KURUBA 8117H

RED BRYLOR MASTER PLAN 17M MAC
RED RICOSHAE SHAWNEE 9S 1319932
 RED RAFTER 1R TOGNO 104E

RED BASIN SENSATION 702E OSF
 RED BRYLOR BONITA 66K
 RED PIPESTONE YUKON 250U
 RED DPB BED TOGNO SHAW 21C

BW: 79 lbs.
 RED EPDs: BW: +1.8 33% WW: +22 28% YW: +45 30% Milk: +14 20% TM: +25
 Stay: +4 0% HP: +9 P CE: +3.0 15% MCE: -1.0 14%
 CARCASS: REA: -0.07 9% Marb: -0.07 10% Fat: -0.020 12% Yield: -0.05 12% CW: +30 25%

Calving Ease ★★

47 RED OLE AUTHENTIC 308W

Male OLEF 308W 1533921 May 29 2009

RED LAZY RC AUTHENTIC 326N
RED CROWFOOT 5103R 1254690
 RED CROWFOOT KURUBA 2186M

RED BADLANDS BONAFIDE 1145
 RED SSS DUCHESS 542K
 RED PAT 8207
 RED CROWFOOT KURUBA 8117H

RED CROWFOOT PM 757G
RED CROWFOOT 3312N 1151927
 RED CROWFOOT CJ TARA 9216J

RED TK POUNDMAKER 69Z
 RED CROWFOOT BIRD 12Z
 RED CR HEAVENLY 11F
 RED CROWFOOT CHRISSY 6138F

BW: 103 lbs.
 RED EPDs: BW: +4.0 33% WW: +24 29% YW: +48 30% Milk: +18 20% TM: +30
 Stay: +7 0% HP: +7 P CE: -2.0 15% MCE: -1.0 14%
 CARCASS: REA: +0.09 10% Marb: -0.11 11% Fat: -0.010 14% Yield: -0.06 13% CW: +36 25%

Calving Ease ★
 Some added growth in this pedigree!

46 RED OLE AUTHENTIC 222W

Male OLEF 222W 1533863 May 12 2009

RED LAZY RC AUTHENTIC 326N
RED CROWFOOT 5103R 1254690
 RED CROWFOOT KURUBA 2186M

RED BADLANDS BONAFIDE 1145
 RED SSS DUCHESS 542K
 RED PAT 8207
 RED CROWFOOT KURUBA 8117H

RED BJR JR 105
RED CROWFOOT ANGEL 3528N 1182416
 RED CROWFOOT WJ 528K

LMB JOHNY REB 091
 RED BJR MATTIE 677-6130
 RED PAT 8207
 RED CROWFOOT ANGEL 711G

BW: 77 lbs.
 RED EPDs: BW: +1.0 33% WW: +21 29% YW: +47 31% Milk: +16 21% TM: +26
 Stay: +9 3% HP: +5 P CE: +3.0 16% MCE: -1.0 15%
 CARCASS: REA: +0.05 10% Marb: +0.04 11% Fat: -0.010 14% Yield: -0.07 13% CW: +31 26%

Calving Ease ★★

48 OLE ALLIANCE 388W

Male OLEF 388W 1546866 July 13 2009

SITZ ALLIANCE 6595 NHF AMF
OLE ALLIANCE 138T 1420409
 CROWFOOT 3542N

SITZ TRAVELER 8180 NHF AMF CAF
 SITZ BARBARAMERE JET 2698
 O C C JOKER 620J
 GLADWALL G V LASS 6327

IDEAL 1418 OF 8103 4286 NHF AMF CAF
THOMAS PATRICIA 9644 1191507
 THOMAS PATRICIA 1176

IDEAL 8103 OF ELDO 5110 5213
 E E 4286 OF IDEAL 2240 1254
 SCOTCH CAP NHF AMF CAF
 THOMAS PATRICIA 7029

BW: 92 lbs.
 BLACK EPDs: BW: +5.3 33% WW: +42 22% YW: +76 21% Milk: +24 13% TM: +45
 SC: +0.73 P CE: +1.5 P MCE: +4.0 P
 CARCASS: REA: +0.14 P Marb: +0.02 P Fat: +0.016 P CW: +21 P

Calving Ease ★★





Family Day Sale

49

OLE ALLIANCE 200W

Male OLEF 200W 1533857 May 08 2009

SITZ ALLIANCE 6595 NHF AMF
OLE ALLIANCE 138T 1420409
 CROWFOOT 3542N

SITZ TRAVELER 8180 NHF AMF CAF
 SITZ BARBARAMERE JET 2698
 O C C JOKER 620J
 GLADWALL G V LASS 6327

SITZ ALLIANCE 6595 NHF AMF
CROWFOOT BLACK MISS 2515M 1126154
 C H BLACK MISS 8610

SITZ TRAVELER 8180 NHF AMF CAF
 SITZ BARBARAMERE JET 2698
 SITZ TRAVELER 7594
 BLACK MISS OF C H 102

BW: 83 lbs.
 BLACK EPDs: BW: +4.3 33% WW: +39 22% YW: +68 21% Milk: +26 12% TM: +46
 SC: +1.29 31% CE: +3.0 22% MCE: +5.0 10%
 CARCASS: REA: -0.09 P Marb: +0.25 P Fat: +0.040 P CW: +8 P

Calving Ease ★★

A maternal brother sold in last year's sale to Don Plantinga and was the most talked about Payoff son in the sale. More of the same from the same cow! 200W indexed 108 at weaning!



50

OLE ALLIANCE 293W

Male OLEF 293W 1533907 May 26 2009

SITZ ALLIANCE 6595 NHF AMF
OLE ALLIANCE 138T 1420409
 CROWFOOT 3542N

SITZ TRAVELER 8180 NHF AMF CAF
 SITZ BARBARAMERE JET 2698
 O C C JOKER 620J
 GLADWALL G V LASS 6327

PAPA FORTE 1921
THOMAS QUEEN MOTHER 0146 1088376
 THOMAS QUEEN MOTHER 8165

PAPA OPTIMA 9818
 PAPA ENVOIOUS BLACKBIRD 8832
 SITZ TRAVELER 8180 NHF AMF CAF
 THOMAS QUEEN MOTHER 6293

BW: 90 lbs.
 BLACK EPDs: BW: +3.2 34% WW: +31 22% YW: +57 21% Milk: +24 13% TM: +40
 SC: +0.87 31% CE: +8.0 P MCE: +8.5 P
 CARCASS: REA: +0.07 P Marb: +0.33 P Fat: +0.019 P CW: +4 P

Calving Ease ★★

51

OLE ALLIANCE 269W

Male OLEF 269W 1533879 May 19 2009

SITZ ALLIANCE 6595 NHF AMF
OLE ALLIANCE 138T 1420409
 CROWFOOT 3542N

SITZ TRAVELER 8180 NHF AMF CAF
 SITZ BARBARAMERE JET 2698
 O C C JOKER 620J
 GLADWALL G V LASS 6327

O C C HONESTY 962H
CROWFOOT 3433N 1188511
 RED CFCC 462K

O C C ANCHOR 771A CAF
 O C C DIXIE ERICA 907C
 RED WVA YOUNGBLOOD 3H
 RED CROWFOOT WJ GREEN 845H

BW: 96 lbs.
 BLACK EPDs: BW: +4.8 33% WW: +33 21% YW: +61 19% Milk: +22 11% TM: +39
 SC: +1.10 31% CE: -3.0 21% MCE: -2.0 8%

Calving Ease ★★

52

OLE ALLIANCE 326W

Male OLEF 326W 1533935 June 06 2009

SITZ ALLIANCE 6595 NHF AMF
OLE ALLIANCE 138T 1420409
 CROWFOOT 3542N

SITZ TRAVELER 8180 NHF AMF CAF
 SITZ BARBARAMERE JET 2698
 O C C JOKER 620J
 GLADWALL G V LASS 6327

SSS TWILIGHT 460K
OLSON FORKS 14N 1200473
 CROWFOOT FORKS 732K

CONNELLY FRONTLINE NHF AMF CAF
 RED RACHEL R414
 TOMWALL PIED PIPER 413
 GLADWALL PRINCENE 6320

BW: 76 lbs.
 BLACK EPDs: BW: +2.1 33% WW: +25 21% YW: +49 20% Milk: +23 11% TM: +36
 SC: +0.41 30% CE: +5.0 21% MCE: +5.0 8%

Calving Ease ★★★

53

OLE ALLIANCE 363W

Male OLEF 363W 1533965 June 21 2009

SITZ ALLIANCE 6595 NHF AMF
OLE ALLIANCE 138T 1420409
 CROWFOOT 3542N

SITZ TRAVELER 8180 NHF AMF CAF
 SITZ BARBARAMERE JET 2698
 O C C JOKER 620J
 GLADWALL G V LASS 6327

CROWFOOT FORKS 655K
CROWFOOT 3714N 1151821
 CROWFOOT L PEARL 1637L

G D A R TRAVELER 71 NHF AMF CAF
 GLADWALL ROSE OF L 1173
 C&D 455 ROCKETT
 CROWFOOT L PEARL 9142

BW: 92 lbs.
 BLACK EPDs: BW: +3.9 33% WW: +25 21% YW: +50 20% Milk: +21 11% TM: +34
 SC: +1.17 30% CE: +0.0 21% MCE: +3.0 8%
 CARCASS: REA: -0.08 P Marb: +0.16 P Fat: +0.023 P CW: +3 P

Calving Ease ★★





Lot 54 - Red Ole Superior 2W



Lot 57 - Red Ole Dealer 145W

54 RED OLE SUPERIOR 2W

Male OLEF 2W OSF 1492823 March 02 2009

RED MLK CRK CUB 722 OSF	RED GLACIER CUB 446 MAF OSF
RED CROWFOOT OLE'S OSCAR 2042M MAF OSF 1096384	RED MLK CRK LAKOTA 152-HOBO OSF
RED CROWFOOT OMEGA 9179J	RED PRICE 631 OSF AMF
	RED OMEGA 7456'
RED LCHMN GRND CANYON 1244G MAF OSC	RED BUF CRK CHF 824-1658 MAF OSC
RED BAR-X HELEN 51L 1043259	RED KRN REBA'S ROBIN OSF
RED BAR-X HELEN 184G	RED BUF CRK LOGAN 3455
	RED BAR-X HELEN 87D

BW: 78 lbs.
 RED EPDs: BW: -3.7 24% WW: +29 23% YW: +64 23% Milk: +25 22% TM: +39
 Stay: +5 15% HP: +7 11% CE: +6.0 23% MCE: +8.0 23%
 CARCASS: REA: +0.02 18% Marb: +0.19 18% Fat: +0.010 19% Yield: +0.01 16% CW: +34 19%

Calving Ease ★★★★★
 Probably the stoutest Oscar son in the sale! Take a look at the numbers! Outstanding birth to yearling weight EPDs with very strong carcass characteristics!

55 RED OLE MARCUS 144W

Male OLEF 144W 1492925 May 01 2009

RED MLK CRK CUB 722 OSF	RED GLACIER CUB 446 MAF OSF
RED CROWFOOT OLE'S OSCAR 2042M MAF OSF 1096384	RED MLK CRK LAKOTA 152-HOBO OSF
RED CROWFOOT OMEGA 9179J	RED PRICE 631 OSF AMF
	RED OMEGA 7456'
RED 5L NORSEMAN KING 2291 MAF OSF	RED VGW KING OF THE WEST MAF OSF
RED CROWFOOT DIANNE 5408R 1294192	RED NORSEMAN 1312 PJM
RED CFCC 523K	RED CROWFOOT PM 757G
	RED CROWFOOT DIANNE 651F

BW: 79 lbs.
 RED EPDs: BW: -1.6 34% WW: +38 30% YW: +74 32% Milk: +16 23% TM: +35
 Stay: +7 9% HP: +5 11% CE: +6.0 20% MCE: +5.0 20%
 CARCASS: REA: +0.27 17% Marb: +0.16 17% Fat: +0.010 18% Yield: -0.04 17% CW: +43 27%

Calving Ease ★★★★★
 Covering a great spread between birth and yearling this Oscar son has numerically outdone his world leading sire! Deep cherry red in color this well bred bull is worth the drive. Slightly more frame than his contemporaries with the ability to considerably improve carcass merit of most cattle!

56 RED OLE JAKER 36W

Male OLEF 36W 1492839 April 20 2009

RED MLK CRK CUB 722 OSF	RED GLACIER CUB 446 MAF OSF
RED CROWFOOT OLE'S OSCAR 2042M MAF OSF 1096384	RED MLK CRK LAKOTA 152-HOBO OSF
RED CROWFOOT OMEGA 9179J	RED PRICE 631 OSF AMF
	RED OMEGA 7456'
RED TOWAW INTERESTING 213P	RED TOWAW VERY INTERESTING 22L
RED OLE RAINBOW 324T 1420434	RED TOWAW RENEE 260F
RED BRYLOR RAINBOW 98K	RED BRYLOR GDAR 727 42H
	RED BRYLOR RAINBOW 56G

BW: 63 lbs.
 RED EPDs: BW: -2.6 34% WW: +23 30% YW: +52 32% Milk: +22 23% TM: +34
 Stay: +6 9% HP: +6 11% CE: +8.0 22% MCE: +9.0 22%
 CARCASS: REA: +0.09 13% Marb: +0.04 20% Fat: +0.010 22% Yield: -0.04 17% CW: +28 27%

Calving Ease ★★★★★
 Extremely good confirmation on this bull! 36W is deep and thick and easy doing! Definite potential here folks!

57 RED OLE DEALER 145W

Male OLEF 145W 1492926 May 01 2009

RED MLK CRK CUB 722 OSF	RED GLACIER CUB 446 MAF OSF
RED CROWFOOT OLE'S OSCAR 2042M MAF OSF 1096384	RED MLK CRK LAKOTA 152-HOBO OSF
RED CROWFOOT OMEGA 9179J	RED PRICE 631 OSF AMF
	RED OMEGA 7456'
RED UBAR SEQUOIA 202	RED BJR HIGH CAPACITY 008 MAF OSF
RED RICOSHAE FIREFLY 5S 1319929	RED FORSTER COPPRQUEEN 7168 OSF
RED RAFTER IR FIREFLY 71D	RED PIPESTONE TOGNO PRIDE 524Z
	RED LAYE FIREFLY 39R

BW: 71 lbs.
 RED EPDs: BW: -2.8 34% WW: +18 30% YW: +46 31% Milk: +17 23% TM: +26
 Stay: +8 9% HP: +6 11% CE: +7.0 21% MCE: +7.0 20%
 CARCASS: REA: +0.13 17% Marb: +0.14 17% Fat: +0.010 17% Yield: -0.07 17% CW: +25 26%

Calving Ease ★★★★★
 Deep bodied dark red bull here! A great heifer bull with added carcass merit! Ratio 142 for yearling weight.



Lot 59 - Red Ole High Liner 71W



Lot 61 - Red Ole Steele 190W

58 RED OLE ROCKETMAN 151W

Male OLEF 151W 1492931 May 01 2009

RED MLK CRK CUB 722 OSF
RED CROWFOOT OLE'S OSCAR 2042M MAF OSF 1096384
 RED CROWFOOT OMEGA 9179J

RED GLACIER CUB 446 MAF OSF
 RED MLK CRK LAKOTA 152-HOBO OSF
 RED PRICE 631 OSF AMF
 RED OMEGA 7456'

RED LAZY MC SMASH 41N OSF
RED OLEF 167S 1352223
 CROWFOOT 3433N

RED SSS BOOMER 803B
 RED LAURON YB ROSA 11G
 O C C HONESTY 962H
 RED CFCC 462K

BW: 79 lbs.
 RED EPDs: BW: -1.2 34% WW: +29 30% YW: +62 31% Milk: +20 23% TM: +35
 Stay: +8 9% HP: +5 11% CE: +5.0 20% MCE: +5.0 19%
 CARCASS: REA: +0.00 20% Marb: -0.05 21% Fat: +0.000 22% Yield: +0.00 19% CW: +36 26%

Calving Ease ★★★
 Covers a great birth to yearling spread with an outstanding pedigree. Not only does he have 2 of the breed's all time leaders for registrations but OCC Honesty 962H is one of the best breeding black bulls that we have used. Numbers, pedigree and phenotype!

59 RED OLE HIGH LINER 71W

Male OLEF 71W 1492862 April 25 2009

RED MLK CRK CUB 722 OSF
RED CROWFOOT OLE'S OSCAR 2042M MAF OSF 1096384
 RED CROWFOOT OMEGA 9179J

RED GLACIER CUB 446 MAF OSF
 RED MLK CRK LAKOTA 152-HOBO OSF
 RED PRICE 631 OSF AMF
 RED OMEGA 7456'

RED CROWFOOT BIG DADDY 2058M
RED OLE ANGEL 8R 1366563
 RED CROWFOOT ANGEL 625F

RED MLK CRK CUB 722 OSF
 RED CROWFOOT BLACKBIRD 9173J
 RED RCN DYNAMO 732 MAF OSF
 RED CROWFOOT ANGEL 432D

BW: 71 lbs.
 RED EPDs: BW: -3.1 34% WW: +29 30% YW: +67 31% Milk: +17 23% TM: +32
 Stay: +8 9% HP: +3 11% CE: +8.0 21% MCE: +4.0 21%
 CARCASS: REA: -0.04 17% Marb: +0.03 17% Fat: +0.000 18% Yield: +0.01 17% CW: +37 26%

Calving Ease ★★★★★

60 RED OLE SURE FIRE 76W

Male OLEF 76W 1492867 April 26 2009

RED MLK CRK CUB 722 OSF
RED CROWFOOT OLE'S OSCAR 2042M MAF OSF 1096384
 RED CROWFOOT OMEGA 9179J

RED GLACIER CUB 446 MAF OSF
 RED MLK CRK LAKOTA 152-HOBO OSF
 RED PRICE 631 OSF AMF
 RED OMEGA 7456'

RED BUF CRK HOBO 1961 MAF OSF
RED OLE LARKABA 53T 1418881
 RED OLE LARKABAA148R

RED BUF CRK HOBO 1413 OSF
 BUF CR CARRIE VC1174 OSF
 RED CFCC 22K
 RED CROWFOOT LARKABA 7139G

BW: 66 lbs.
 RED EPDs: BW: -3.1 34% WW: +24 30% YW: +47 32% Milk: +19 23% TM: +31
 Stay: +8 9% HP: +6 11% CE: +10.0 24% MCE: +11.0 23%
 CARCASS: REA: -0.06 20% Marb: +0.12 21% Fat: +0.010 22% Yield: -0.01 20% CW: +24 27%

Calving Ease ★★★★★

61 RED OLE STEELE 190W

Male OLEF 190W 1492966 May 05 2009

RED CROWFOOT OLE'S OSCAR 2042M MAF OSF
RED OLE STEELE 333S 1473783
 RED CROWFOOT KURUBA 22Z

RED MLK CRK CUB 722 OSF
 RED CROWFOOT OMEGA 9179J
 RED SSS DYNAMO 256W
 RED KC MS CHFLNE KURUBA 78U

RED YY HITCH 514R
RED OLE LASS 222T 1418979
 CROWFOOT 3511N

RED CROWFOOT OLE'S OSCAR 2042M MAF OSF
 RED YY GOLDIE 140L
 RED VGW RAMBLER 1000 OSF
 CROWFOOT WJ LASS 1467L

BW: 61 lbs.
 RED EPDs: BW: -3.7 32% WW: +19 27% YW: +44 29% Milk: +19 17% TM: +29
 Stay: +10 0% HP: +5 P CE: +10.0 17% MCE: +7.0 15%
 CARCASS: REA: +0.12 11% Marb: +0.03 12% Fat: +0.020 14% Yield: -0.05 13% CW: +22 24%

Calving Ease ★★★★★
 Probably the best 333S son in this year's sale! Steele is moderate thick with a 61 lb birth weight! His mother is a great young cow out of a maternal gem 3511N. Great cow family, great numbers, great bull!



Family Day Sale

62

RED OLE STEELE 172W

Male OLEF 172W 1492949 May 03 2009

RED CROWFOOT OLE'S OSCAR 2042M MAF OSF
RED OLE STEELE 333S 1473783
 RED CROWFOOT KURUBA 22Z

RED MLK CRK CUB 722 OSF
 RED CROWFOOT OMEGA 9179J
 RED SSS DYNAMO 256W
 RED KC MS CHFLNE KURUBA 78U

RED TOWAW INTERESTING 213P
RED OLE SODAK 313T 1420432
 RED BAR-X SODAK-CAPT 73F

RED TOWAW VERY INTERESTING 22L
 RED TOWAW RENEE 260F
 RED CROWFOOT CAPTAIN 1B
 RED VIEW CREST SODAK CLASIC 37

BW: 58 lbs.
 RED EPDs: BW: -3.0 32% WW: +20 27% YW: +47 29% Milk: +20 17% TM: +30
 Stay: +7 0% HP: +8 P CE: +10.0 17% MCE: +5.0 15%
 CARCASS: REA: +0.17 12% Marb: -0.19 12% Fat: +0.010 14% Yield: -0.08 14% CW: +25 24%

Calving Ease ★★★★★



Lot 65 - Ole Upward 61W

63

RED OLE STEELE 191W

Male OLEF 191W 1492967 May 05 2009

RED CROWFOOT OLE'S OSCAR 2042M MAF OSF
RED OLE STEELE 333S 1473783
 RED CROWFOOT KURUBA 22Z

RED MLK CRK CUB 722 OSF
 RED CROWFOOT OMEGA 9179J
 RED SSS DYNAMO 256W
 RED KC MS CHFLNE KURUBA 78U

RED CROWFOOT OLE'S OSCAR 2042M MAF OSF
RED OLE PRINCESS 91T 1418900
 RED CROWFOOT PRINCESS 414D

RED MLK CRK CUB 722 OSF
 RED CROWFOOT OMEGA 9179J
 RED BIEBER DSIGN 1325-082
 RED CROWFOOT PRINCESS 158X

BW: 60 lbs.
 RED EPDs: BW: -4.4 32% WW: +16 27% YW: +39 29% Milk: +14 17% TM: +22
 Stay: +9 0% HP: +6 P CE: +9.0 18% MCE: +4.0 16%
 CARCASS: REA: +0.08 12% Marb: +0.01 13% Fat: +0.020 14% Yield: -0.05 14% CW: +18 24%

Calving Ease ★★★★★

65

OLE UPWARD 61W

Male OLEF 61W 1492855 April 24 2009

CONNEALY ONWARD NHF AMF CAF
SITZ UPWARD 307R NHF AMF CAF 1385926
 SITZ HENRIETTA PRIDE 81M

CONNEALY LEAD ON NHF AMF CAF
 ALTUNE OF CONANGA 6104
 SITZ VALUE 7097 NHF AMF CAF
 SITZ HENRIETTA PRIDE 1370

CROWFOOT MAX 1743L
OLE MERLE 76S 1318508
 OLSON 14P

BASIN MAX 104J NHF AMF CAF
 GLADWALL LOVEMERE PET 8132
 SITZ ALLIANCE 6595 NHF AMF
 C H MERLE 9440

BW: 70 lbs.
 BLACK EPDs: BW: +0.0 35% WW: +54 26% YW: +108 24% Milk: +32 17% TM: +59
 SC: +1.17 33% CE: +9.0 29% MCE: +8.0 14%

Calving Ease ★★★★★

I cannot remember if we have ever sold a son with this much of a spread between weaning and yearling, a zero birth weight EPDs and over 100 for yearling weight! Bred with performance in mind. Look for 61W more than any other bull in the sale to add pounds to your calf crop!

64

OLE PAYOFF 346W

Male OLEF 346W 1533951 June 14 2009

C A FUTURE DIRECTION 5321 NHC AMC CAF
STANDARD HILL PAYOFF 20P NHF AMF 1240477
 STANDARD HILL QUEEN MOTHER 13M

G A R PRECISION 1680 NHC AMC
 C A MISS POWER FIX 308 AMF
 R P 3RD BUSHWACKER
 STANDARD HILL QUEEN MOTHER 47J

SITZ ALLIANCE 6595 NHF AMF
OLE OAKLEAF 195R 1466602
 OLSN OAKLEAF 55M

SITZ TRAVELER 8180 NHF AMF CAF
 SITZ BARBARAMERE JET 2698
 N BAR EMULATION EXT NHF AMF CAF
 GEIS OAKLEAF 54'00

BW: 81 lbs.
 BLACK EPDs: BW: +1.2 34% WW: +32 25% YW: +56 24% Milk: +25 15% TM: +41
 SC: +0.05 33% CE: +7.0 27% MCE: +10.0 13%
 CARCASS: REA: +0.13 P Marb: +0.30 P Fat: +0.029 P CW: +7 P

Calving Ease ★★★

One of the youngest bulls in the pen but one of the most popular! 346W is very stout and correct! His dam Oakleaf 195R sired a great bull in last year's sale to the Meunier family of Barrhead. Chad swears he got the best bull that day and he might be right! 346W is well bred and looks the part!

66

OLE UPWARD 140W

Male OLEF 140W 1492921 May 01 2009

CONNEALY ONWARD NHF AMF CAF
SITZ UPWARD 307R NHF AMF CAF 1385926
 SITZ HENRIETTA PRIDE 81M

CONNEALY LEAD ON NHF AMF CAF
 ALTUNE OF CONANGA 6104
 SITZ VALUE 7097 NHF AMF CAF
 SITZ HENRIETTA PRIDE 1370

BASIN PARTNER 137H
CROWFOOT WJ PEARL 1554L 1084612
 GLADWALL PEARL ENECHOR 609

BASIN EMULATION 178C
 BASIN TROJAN ERICA D S 637Y AMF
 LEACHMAN EXT 3500
 GLADWALL PEARL ENECHOR 2165

BW: 85 lbs.
 BLACK EPDs: BW: +2.3 36% WW: +43 27% YW: +84 25% Milk: +36 20% TM: +58
 SC: +0.69 34% CE: +3.0 27% MCE: +5.0 16%
 CARCASS: REA: +0.25 P Marb: +0.23 P Fat: +0.014 P CW: +25 P

Calving Ease ★★

Performance bull here.



Family Day Sale

67

OLE RIGHT TIME 216W

Male OLEF 216W 1492982 May 11 2009

ROYAL RIGHT TIME DRCC 3005N
ROYAL RIGHT TIME 5103R 1250245
 FAIRFIELD PRIDE 803

CROWFOOT 516K
CROWFOOT 3723N 1151831
 CROWFOOT FORKS 676K

LEACHMAN RIGHT TIME AMF
 THOMAS IDOLDEE 0408
 SITZ TRAVELER 8180 NHF AMF CAF
 FAIRFIELD PRIDE 561

RED CROWFOOT PM 757G
 BAR-X ROSEBUD 35G
 TOMWALL S A F FAME 8312
 GLADWALL PATTIE QUEEN 2232

BW: 97 lbs.
 BLACK EPDs: BW: +4.9 34% WW: +33 22% YW: +61 22% Milk: +12 10% TM: +29
 SC: +0.53 30% CE: -5.0 21% MCE: +0.0 7%

Calving Ease ★★

68

OLE RIGHT TIME 337W

Male OLEF 337W 1533944 June 13 2009

ROYAL RIGHT TIME DRCC 3005N
ROYAL RIGHT TIME 5103R 1250245
 FAIRFIELD PRIDE 803

DMM FLEX 24E
OLSN ESSENCE 197M 1145045
 DMM LADY ESSENCE 4E

LEACHMAN RIGHT TIME AMF
 THOMAS IDOLDEE 0408
 SITZ TRAVELER 8180 NHF AMF CAF
 FAIRFIELD PRIDE 561

DOUBLE A BLACK ICE
 DMM MISS ESSENCE 22B
 DMM ESSOTERIC 67R
 DMM MISS JOLTE 16B

BW: 89 lbs.
 BLACK EPDs: BW: +4.8 33% WW: +24 22% YW: +55 21% Milk: +15 10% TM: +27
 SC: +0.10 29% CE: -3.0 21% MCE: +3.0 7%

Calving Ease ★★

69

OLE RIGHT TIME 167W

Male OLEF 167W 1492945 May 03 2009

ROYAL RIGHT TIME DRCC 3005N
ROYAL RIGHT TIME 5103R 1250245
 FAIRFIELD PRIDE 803

BASIN MAX 730L
OLSON RUBY LAURA 41N 1228953
 GEIS RUBY LAURA 14'00

LEACHMAN RIGHT TIME AMF
 THOMAS IDOLDEE 0408
 SITZ TRAVELER 8180 NHF AMF CAF
 FAIRFIELD PRIDE 561

BASIN MAX 602C NHF AMF CAF
 BASIN CHLOE 588G
 CRESCENT CREEK CHIEF 80G
 GEIS RUBY LAURA 122'98

BW: 79 lbs.
 BLACK EPDs: BW: +2.0 33% WW: +27 22% YW: +57 21% Milk: +15 9% TM: +29
 SC: -0.10 29% CE: +4.0 21% MCE: +6.0 6%

Calving Ease ★★★

70

OLE RIGHT TIME 227W

Male OLEF 227W 1492985 May 13 2009

ROYAL RIGHT TIME DRCC 3005N
ROYAL RIGHT TIME 5103R 1250245
 FAIRFIELD PRIDE 803

N BAR TRANSITION A583
GLADWALL L PEARL 7190 990726
 GLADWALL L PEARL 394

LEACHMAN RIGHT TIME AMF
 THOMAS IDOLDEE 0408
 SITZ TRAVELER 8180 NHF AMF CAF
 FAIRFIELD PRIDE 561

GARDENS TRANSITION 7205 S1
 N BAR KINCHTRY BEAUTY X3711
 FAR TRAVELER 29
 GLADWALL L PEARL 908

BW: 76 lbs.
 BLACK EPDs: BW: +0.2 35% WW: +34 23% YW: +67 23% Milk: +12 11% TM: +29
 SC: +0.80 29% CE: +6.5 P MCE: +8.5 P

Calving Ease ★★★★★



71

OLE FREIGHTLINER 19W

Male OLEF 19W 1537606 April 13 2009

BON VIEW BANDO 598 AMF CAC
CONNELLY FREIGHTLINER NHF AMF CAF 964749
 JOANA ERICA OF CONANGA

TEHAMA BANDO 155 NHF AMF CAF
 BON VIEW DORA 56
 NICHOLS HEAVY DUTY X100
 JARNE ERICA OF CONANGA

CROWFOOT EQUATION 5793R
OLE DONNA 33T 1418868
 CROWFOOT DONNA 1604L

O C C LEGACY 839L
 CROWFOOT FORKS 755K
 C&D 455 ROCKETT
 C H DONNA 9496

BW: 76 lbs.
 BLACK EPDs: BW: +1.8 34% WW: +49 25% YW: +90 24% Milk: +25 19% TM: +50
 SC: +1.42 33% CE: +4.0 29% MCE: +5.0 18%

Calving Ease ★★

A fantastic performance bull here, out of an outstanding young cow! 19W was our top indexer out of a first-calver indexing 132 for weaning! 19W combines a great maternal pedigree with added growth ability.





Family Day Sale

72

OLE MAX 180W

Male OLEF 180W 1492957 May 04 2009

BASIN MAX 602C NHF AMF CAF
BASIN MAX 730L 1201950
 BASIN CHLOE 588G

G T MAXIMUM NHF AMF CAF
 BASIN ELINE ERICA 315U
 N BAR EMULATION EXT NHF AMF CAF
 BASIN CHLOE 849E

DFA RANCHER 1E
HILL TOP ZARA 28J 962802
 LLB ZARA 65D

BIG DRY RANCHERS CHOICE 1673
 KNIGHTS BLACKBIRD 9Y
 LLB FRANCHISE 2B
 DOUBLE TEE ZARA 4W

BW: 77 lbs.
 BLACK EPDs: BW: +0.6 33% WW: +27 22% YW: +54 19% Milk: +12 14% TM: +26
 SC: +0.94 29% CE: +6.0 22% MCE: +8.0 10%
 CARCASS: REA: -0.06 P Marb: +0.25 P Fat: +0.009 P CW: +8 P

Calving Ease ★★★★★



Lot 72 - Ole Max 180W

73

OLE MAGUA 52W

Male OLEF 52W 1536212 April 22 2009

O C C HOMER 650H
MH MAGUA 27 AMF 1494109
 M H RODA LASS 033

O C C FOCUS 813F
 O C C DIXIE ERICA 816B
 O C C ANCHOR 771A CAF
 M H RODA LASS 6156

RED CROWFOOT PM 757G
CROWFOOT 3857N 1152104
 C H ENV BLACKBIRD 9319

RED TK POUNDMAKER 69Z
 RED CROWFOOT BIRD 12Z
 G D A R ROYCE 5140
 C H ENV BLACKBIRD 418Z

BW: 77 lbs.
 BLACK EPDs: BW: -0.8 35% WW: +36 25% YW: +58 23% Milk: +13 15% TM: +31
 SC: +0.02 30% CE: +10.0 24% MCE: +6.0 11%
 CARCASS: REA: +0.04 P Marb: +0.08 P Fat: +0.003 P CW: +4 P

Calving Ease ★★★★★
 Tested homozygous black.

75

OLE 4197 194W

Male OLEF 194W 1492970 May 06 2009

PINEBANK WAIG 31/95
PINEBANK WAIGROUP 41/97 1304235
 PINEBANK 639/88

PINEBANK WAIG 5/93
 PINEBANK WAIG 58/93
 TUPURUPURU 838/86
 PINEBANK 663/85

SITZ ALLIANCE 6595 NHF AMF
OLEF 199S 1351631
 GLADWALL LADY KELTON 705

SITZ TRAVELER 8180 NHF AMF CAF
 SITZ BARBARAMERE JET 2698
 TOMWALL L EXT 3500 5123
 A A R LADY KELTON 1777

BW: 78 lbs.
 BLACK EPDs: BW: +1.8 35% WW: +39 25% YW: +60 21% Milk: +20 13% TM: +40
 SC: +0.59 30% CE: +1.0 22% MCE: +4.0 9%
 CARCASS: REA: +0.03 P Marb: +0.18 P Fat: +0.036 P CW: +9 P

Calving Ease ★★★

74

OLE MAGUA 27W

Male OLEF 27W 1537650 April 15 2009

O C C HOMER 650H
MH MAGUA 27 AMF 1494109
 M H RODA LASS 033

O C C FOCUS 813F
 O C C DIXIE ERICA 816B
 O C C ANCHOR 771A CAF
 M H RODA LASS 6156

SITZ ALLIANCE 6595 NHF AMF
OLE JESSIE 113T 1464597
 CROWFOOT 3132N

SITZ TRAVELER 8180 NHF AMF CAF
 SITZ BARBARAMERE JET 2698
 BASIN EXPEDITION K47
 RED CFCC 104K

BW: 67 lbs.
 BLACK EPDs: BW: -1.1 35% WW: +40 25% YW: +65 23% Milk: +20 14% TM: +40
 SC: +0.68 30% CE: +11.0 26% MCE: +7.0 12%

Calving Ease ★★★★★
 A great pedigree with the outstanding grandam, 3132N the best Black Red carrier cow in the program! 27W indexed 116 at weaning and has been a standout in the bull pen! A fantastic spread from birth to weaning/yearling.

76

OLE LEGACY 273W

Male OLEF 273W 1533890 May 21 2009

O C C LEGACY 839L
OLE LEGACY 180T 1418954
 CROWFOOT WJ MERLE 1438L

O C C ECHELON 857E
 O C C DIXIE ERICA 960E
 TOMWALL GDAR ROYCE 916
 C H MERLE 8233

HARMON MATRIX 4051
WINDOVER EDELLA 2G 882466
 WINDOVER EDELLA 62E

B J MAGNUM 9740
 HARMON BLACK LADY 4301
 WINDOVER KENTUCKY 11A
 GNS EDELLA 37A

BW: 90 lbs.
 BLACK EPDs: BW: +3.3 32% WW: +26 21% YW: +42 19% Milk: +17 12% TM: +30
 SC: +0.32 29% CE: -1.0 21% MCE: +2.0 8%
 CARCASS: REA: +0.02 P Marb: -0.13 P Fat: +0.013 P CW: +9 P

Calving Ease ★★



Family Day Sale

77

OLE LEGACY 232W

Male OLEF 232W 1533868 May 13 2009

O C C LEGACY 839L
OLE LEGACY 180T 1418954
CROWFOOT WJ MERLE 1438L

GDAR DUTCH 1508
DWAJO EVENING TINGE 26P 1220233
DWAJO EVENING TINGE 51K

O C C ECHELON 857E
O C C DIXIE ERICA 960E
TOMWALL GDAR ROYCE 916
C H MERLE 8233

DUTCH 744 J V
GDAR BLACKCAP LADY 640Z
CRESCENT CREEK FORTUNE 16H
DWAJO EVENING TINGE 57H

BW: 77 lbs.
RED EPDs: BW: -1.4 32% WW: +14 28% YW: +33 29% Milk: +18 18% TM: +25
Stay: +11 3% HP: CE: +5.0 14% MCE: +2.0 13%
CARCASS: REA: -0.08 11% Marb: -0.22 11% Fat: +0.010 13% Yield: -0.02 13% CW: +19 24%

Calving Ease ★★★

78

MFI CORTACHY BOY 9167

Male MFI 167W 1542107 ET May 30 2009

ASHLEY EULAR
DUNLOUISE CORTACHY BOY D137 NHF AMF CAF 1486724
CHAMPAGNE CHERRY BEE B117

W R A TREASURE D1
GINGER HILL DAWN 854Z 1426135
GINGER HILL DAWN 165

EROCO OF BANKHEAD
ASHLEY EULONA
ASHLEY ELMIGHTY
CHERRY BEE W9 OF CHAMPAGNE

O C C ARISTOCRAT 797A
W R A ROYAL LADY 392B
GINGER HILL 6807 TRAVELER Z3
GINGER HILL DAWN 154

BW: 84 lbs.
BLACK EPDs: BW: +2.6 P WW: +26 P YW: +49 P Milk: +10 P TM: +23
SC: +0.58 P CE: -1.0 P MCE: +0.5 P
CARCASS: REA: +0.18 P Marb: +0.17 P Fat: +0.004 P CW: +2 P

Calving Ease ★★

79

MFI TREMENDOUS 9041

Male MFI 41W 1542085 May 01 2009

O C C EMBLAZON 854E NHF AMF CAF
O C C TREMENDOUS 619T 1541647
O C C DIXIE ERICA 960H

PINEBANK WAIGROUP 41/97
MFI TROJAN ERICA 7040 1425725
MFI TROJAN ERICA 5134

D H D TRAVELER 6807 NHF AMF
DIXIE ERICA OF C H 1019
O C C ANCHOR 771A CAF
O C C DIXIE ERICA 907C

PINEBANK WAIG 31/95
PINEBANK 639/88
PAPA UNIVERSE 515 NHF AMF
BASIN TROJAN ERICA 7742 AMF

BW: 66 lbs.
BLACK EPDs: BW: +0.6 32% WW: +43 22% YW: +68 11% Milk: +17 9% TM: +39
CE: +7.0 25% MCE: +3.0 8%

Calving Ease ★★★

80

OLE TIMELESS 242W

Male OLEF 242W 1533872 May 16 2009

BT RIGHT TIME 24J NHF AMF CAF
SINCLAIR TIMELESS 7BT15 1468844
N BAR LADY IDA X2912

CONNELLY FREIGHTLINER NHF AMF CAF
OLEF 229S 1352286
C H DIXIE ERICA 9716

LEACHMAN RIGHT TIME AMF
SITZ EVERELDA ENTENSE 1905
N BAR EMULATION EXT NHF AMF CAF
N BAR LADY IDA 9778

BON VIEW BANDO 598 AMF CAC
JOANA ERICA OF CONANGA
J R SHARPSHOOTER
C H DIXIE ERICA 7643

BW: 83 lbs.
BLACK EPDs: BW: +2.9 33% WW: +20 22% YW: +50 20% Milk: +14 11% TM: +24
SC: +0.54 31% CE: +5.0 22% MCE: +6.0 9%
CARCASS: REA: -0.10 P Marb: +0.14 P Fat: +0.024 P CW: +10 P

Calving Ease ★★

81

OLE TIMELESS 218W

Male OLEF 218W 1533861 May 11 2009

BT RIGHT TIME 24J NHF AMF CAF
SINCLAIR TIMELESS 7BT15 1468844
N BAR LADY IDA X2912

CROWFOOT MAX 1743L
OLE ROSETTE 80S 1318512
RED CROWFOOT 3152N

LEACHMAN RIGHT TIME AMF
SITZ EVERELDA ENTENSE 1905
N BAR EMULATION EXT NHF AMF CAF
N BAR LADY IDA 9778

BASIN MAX 104J NHF AMF CAF
GLADWALL LOVEMERE PET 813Z
SSS TWILIGHT 460K
RED EAGLE ACRES ROSETTE 1Y

BW: 75 lbs.
BLACK EPDs: BW: +0.1 31% WW: +24 20% YW: +47 20% Milk: +18 10% TM: +30
SC: +0.01 30% CE: +7.0 21% MCE: +6.0 8%

Calving Ease ★★★★★

82

OLE TIMELESS 251W

Male OLEF 251W 1533875 May 18 2009

BT RIGHT TIME 24J NHF AMF CAF
SINCLAIR TIMELESS 7BT15 1468844
N BAR LADY IDA X2912

CROWFOOT MAX 1743L
OLE RC SALLY 143S 1318550
RED WYATT SALLY 02P

LEACHMAN RIGHT TIME AMF
SITZ EVERELDA ENTENSE 1905
N BAR EMULATION EXT NHF AMF CAF
N BAR LADY IDA 9778

BASIN MAX 104J NHF AMF CAF
GLADWALL LOVEMERE PET 813Z
RED WYATT NEW TREND 01L
RED WYATT CAROLE SALLY 2J

BW: 80 lbs.
BLACK EPDs: BW: +0.9 31% WW: +25 20% YW: +46 19% Milk: +18 10% TM: +31
SC: +0.35 30% CE: +4.0 21% MCE: +5.0 7%

Calving Ease ★★★★★





Lot 83 - Ole Everlast 84W



Lot 86 Ole Magua 57W

83

OLE EVERLAST 84W

Male OLEF 84W 1492874 RC April 26 2009

R R RITO 707 NHF AMF CAF
SINCLAIR EVERLAST 6R107 1418058
N BAR QUEEN MOTHER 9955F

RITO N BAR
ERISKAY OF ROLLIN ROCK 3
N BAR EMULATION EXT NHF AMF CAF
N BAR QUEEN MOTHER 6079

RED CROWFOOT OLE'S OSCAR 2042M MAF OSF
CROWFOOT LURA 4486P 1228376
GLADWALL L LURA 7370

RED MLK CRK CUB 722 OSF
RED CROWFOOT OMEGA 9179J
N BAR TRANSITION A583
GLADWALL L LURA 5150

BW: 80 lbs.
RED EPDs: BW: -1.3 33% WW: +15 28% YW: +34 30% Milk: +14 19% TM: +22
Stay: +14 0% HP: CE: +8.0 14% MCE: +9.0 13%
CARCASS: REA: +0.10 15% Marb: -0.18 15% Fat: +0.010 16% Yield: -0.08 16% CW: +19 25%

Calving Ease ★★★

A great Red carrier son of Everlast, an outstanding herd bull here at Ole Farms! 4486P is one of our finest black red carrier cows and she did a great job on this black son. Lots of guts and ease of fleshing to go with a great pedigree. Attention, registered breeders that want outcross genetics that will improve muscle shape udder structure and improve feet, don't let this herd bull pass you by!

84

OLE BENNETT TOTAL 67W

Male OLEF 67W 1492858 RC April 25 2009

SITZ ALLIANCE 6595 NHF AMF
K C F BENNETT TOTAL NHF AMF CAF 1083033
EXT OF CONANGA 6790

SITZ TRAVELER 8180 NHF AMF CAF
SITZ BARBARAMERE JET 2698
N BAR EMULATION EXT NHF AMF CAF
LADY ENCHANTRESS OF CONANGA

RED YY HITCH 514R
RED OLE HIDYNA 172T 1418948
RED TOM GREEN GTG 16D

RED CROWFOOT OLE'S OSCAR 2042M MAF OSF
RED YY GOLDIE 140L
RED CROWFOOT BIEBER 9A
RED TOM GREEN GTG 31A

BW: 61 lbs.
RED EPDs: BW: -3.5 34% WW: +27 30% YW: +60 32% Milk: +17 23% TM: +31
Stay: +14 13% HP: CE: +11.0 23% MCE: +7.0 23%
CARCASS: REA: +0.23 19% Marb: +0.07 20% Fat: +0.050 22% Yield: +0.03 19% CW: +32 27%

Calving Ease ★★★★★

A stout and deep bodied bull here! Great calving ease numbers! With bulls like this guy you will feel good about sleeping through the night in calving season!

85

OLE CR MAX 87W

Male OLEF 87W 1492877 RC April 26 2009

BASIN MAX 104J NHF AMF CAF
CROWFOOT MAX 1743L 1061449
GLADWALL LOVEMERE PET 8132

BASIN MAX 602C NHF AMF CAF
BASIN ESSA 946A
A A R OPTIMA 771
BAR LOVEMERE PET 225

RED MLK CRK CUB 722 OSF
RED OLSN JESSIE 20P 1268528
RED CROWFOOT JESSIE 654F

RED GLACIER CUB 446 MAF OSF
RED MLK CRK LAKOTA 152-HOBO OSF
RED RCN DYNAMO 732 MAF OSF
RED CROWFOOT JESSIE 470D

BW: 67 lbs.
RED EPDs: BW: -4.2 33% WW: +16 30% YW: +39 31% Milk: +20 23% TM: +27
Stay: +12 3% HP: +6 P CE: +8.0 20% MCE: +4.0 19%
CARCASS: REA: +0.08 13% Marb: -0.16 14% Fat: +0.000 15% Yield: -0.10 15% CW: +18 26%

86

OLE MAGUA 57W

Male OLEF 57W 1536214 RC April 24 2009

O C C HOMER 650H
MH MAGUA 27 AMF 1494109
M H RODA LASS 033

O C C FOCUS 813F
O C C DIXIE ERICA 816B
O C C ANCHOR 771A CAF
M H RODA LASS 6156

RED CROWFOOT OLE'S OSCAR 2042M MAF OSF
RED OLE BLACKBIRD 12S 1318464
CROWFOOT 3857N

RED MLK CRK CUB 722 OSF
RED CROWFOOT OMEGA 9179J
RED CROWFOOT PM 757G
C H ENV BLACKBIRD 9319

BW: 72 lbs.
RED EPDs: BW: -4.2 32% WW: +14 28% YW: +42 30% Milk: +15 20% TM: +22
Stay: +10 1% HP: CE: +9.0 15% MCE: +6.0 13%
CARCASS: REA: +0.08 9% Marb: +0.11 8% Fat: +0.020 9% Yield: -0.04 11% CW: +20 25%

Calving Ease ★★★★★

A moderate bull that has performed well himself with a 106 weaning index and a 107 yearling index! Cattlemen, they don't have to be tall to put on the pounds!



Family Day Sale

87

OLE RIGHT TIME 184W

Male OLEF 184W 1534176 RC May 05 2009

ROYAL RIGHT TIME DRCC 3005N
ROYAL RIGHT TIME 5103R 1250245
 FAIRFIELD PRIDE 803

LEACHMAN RIGHT TIME AMF
 THOMAS IDOLDEE 0408
 SITZ TRAVELER 8180 NHF AMF CAF
 FAIRFIELD PRIDE 561

RED RED-ROCK MILLENIUM 02K
RED CORLEE 2 BIG 4 HER BOOTS 1148907
 RED RED-ROCK CHEROKEE 89J

RED ROSELEA POWER 15F
 RED KEN LADY 2F
 RED TASD BOLD PATRIOT 7G
 RED TOP CHEROKEE 63C

BW: 106 lbs.
 RED EPDs: BW: +3.7 33% WW: +30 28% YW: +65 30% Milk: +16 18% TM: +31
 Stay: +10 1% HP: +10 P CE: -2.0 14% MCE: +2.0 12%
 CARCASS: REA: +0.01 5% Marb: -0.12 6% Fat: +0.010 6% Yield: +0.06 9% CW: +45 25%

Calving Ease ★
 114 weaning index and a 115 yearling weight index! 184W will add growth to your calves!

88

OLE RIGHT TIME 219W

Male OLEF 219W 1519879 RC May 11 2009

ROYAL RIGHT TIME DRCC 3005N
ROYAL RIGHT TIME 5103R 1250245
 FAIRFIELD PRIDE 803

LEACHMAN RIGHT TIME AMF
 THOMAS IDOLDEE 0408
 SITZ TRAVELER 8180 NHF AMF CAF
 FAIRFIELD PRIDE 561

RED TASSEL ROBIN HOOD 78E
RED RICOSHAE MARION 54M 1125369
 RED TVB ELWAY 185G

RED LMAN ROBIN HOOD 1174B OSF
 RED TASSEL LANA 15A
 RED LMB ELWAY 938
 RED L4 DEBBIE 313B

BW: 75 lbs.
 RED EPDs: BW: -0.5 32% WW: +25 28% YW: +59 29% Milk: +22 17% TM: +34
 Stay: +10 0% HP: +8 P CE: +6.0 13% MCE: +7.0 12%
 CARCASS: REA: -0.12 3% Marb: -0.17 8% Fat: +0.000 9% Yield: +0.04 9% CW: +36 24%

Calving Ease ★★★
 Capacious bull here with added growth!

89

OLE RIGHT TIME 292W

Male OLEF 292W 1533906 RC May 26 2009

ROYAL RIGHT TIME DRCC 3005N
ROYAL RIGHT TIME 5103R 1250245
 FAIRFIELD PRIDE 803

LEACHMAN RIGHT TIME AMF
 THOMAS IDOLDEE 0408
 SITZ TRAVELER 8180 NHF AMF CAF
 FAIRFIELD PRIDE 561

RED BAR-V SPARK 340X
RED CROWFOOT TUBEE 466D 785057
 RED CROWFOOT TUBEE 137X

RED LINE BLAZE 99R
 RED SERABELLE OF SAVANNA 340N
 RED PREMIER PATRIOT 16
 RED EAGLE ACRES MS CHFLNE 260U

BW: 86 lbs.
 RED EPDs: BW: +0.6 34% WW: +18 30% YW: +48 31% Milk: +16 20% TM: +25
 Stay: +11 11% HP: +9 P CE: +5.0 15% MCE: +2.0 14%
 CARCASS: REA: +0.08 9% Marb: -0.04 9% Fat: +0.010 10% Yield: -0.02 12% CW: +31 26%

Calving Ease ★★
 In the cattle industry the most important factor in profit or loss for the cow calf man is: the % calf weaned per cow exposed! That being said; right now you can buy yourself a son of a cow who is celebrating her 17 birthday and has raised a calf each and every year!

90

OLE PAYOFF 340W

Male OLEF 340W 1533946 RC June 13 2009

C A FUTURE DIRECTION 5321 NHC AMC CAF
STANDARD HILL PAYOFF 20P NHF AMF 1240477
 STANDARD HILL QUEEN MOTHER 13M

G A R PRECISION 1680 NHC AMC
 C A MISS POWER FIX 308 AMF
 R P 3RD BUSHWACKER
 STANDARD HILL QUEEN MOTHER 47J

SSS TWILIGHT 460K
RED CROWFOOT 3152N 1152102
 RED EAGLE ACRES ROSETTE 1Y

CONNELLY FRONTLINE NHF AMF CAF
 RED RACHEL R414
 RED ROYAL COMMANDER 78U
 RED EAGLE ACRE MS PATRIOT 201U

BW: 81 lbs.
 RED EPDs: BW: -1.1 34% WW: +11 31% YW: +28 33% Milk: +26 24% TM: +32
 Stay: +4 7% HP: +11 P CE: +12.0 21% MCE: +7.0 20%
 CARCASS: REA: +0.26 16% Marb: +0.07 17% Fat: +0.000 18% Yield: -0.17 17% CW: +16 27%

Calving Ease ★★★

91

OLE PAYOFF 283W

Male OLEF 283W RC 1533898 May 24 2009

C A FUTURE DIRECTION 5321 NHC AMC CAF
STANDARD HILL PAYOFF 20P NHF AMF 1240477
 STANDARD HILL QUEEN MOTHER 13M

G A R PRECISION 1680 NHC AMC
 C A MISS POWER FIX 308 AMF
 R P 3RD BUSHWACKER
 STANDARD HILL QUEEN MOTHER 47J

BASIN EXPEDITION K47
CROWFOOT 3132N 1152052
 RED CFCC 104K

GARDENS EXPEDITION NHF AMF CAF
 BASIN PRIMROSE LADY 296E
 RED CROWFOOT CHIEFTON 812H
 RED CROWFOOT JESSIE 654F

BW: 79 lbs.
 BLACK EPDs: BW: -0.4 36% WW: +31 26% YW: +56 25% Milk: +29 15% TM: +45
 SC: +0.07 32% CE: +9.0 26% MCE: +8.0 12%

Calving Ease ★★★
 A 113 weaning index! Added growth here in a bull that sure looks the part! Deep and stylish!

92

OLE STEELE 377W

Male OLEF 377W 1533974 RC June 29 2009

RED CROWFOOT OLE'S OSCAR 2042M MAF OSF
RED OLE STEELE 333S 1473783
 RED CROWFOOT KURUBA 22Z

RED MLK CRK CUB 722 OSF
 RED CROWFOOT OMEGA 9179J
 RED SSS DYNAMO 256W
 RED KC MS CHFLNE KURUBA 78U

CROWFOOT 5456R
OLE PEARL 47T 1418877
 CROWFOOT PEARL 5485R

O C C HUNTER 928H
 CROWFOOT WJ BLACKLADY 1528L
 O C C MAGNUM 749M
 CROWFOOT PEARL 3540N

BW: 81 lbs.
 RED EPDs: BW: -0.9 32% WW: +18 27% YW: +45 29% Milk: +12 17% TM: +21
 Stay: +9 0% HP: +8 P CE: +6.0 17% MCE: +4.0 15%
 CARCASS: REA: +0.04 11% Marb: +0.04 12% Fat: +0.020 13% Yield: +0.00 13% CW: +27 24%

Calving Ease ★★

93

OLE STEELE 376W

Male OLEF 376W 1533973 RC June 29 2009

RED CROWFOOT OLE'S OSCAR 2042M MAF OSF
RED OLE STEELE 333S 1473783
 RED CROWFOOT KURUBA 22Z

RED MLK CRK CUB 722 OSF
 RED CROWFOOT OMEGA 9179J
 RED SSS DYNAMO 256W
 RED KC MS CHFLNE KURUBA 78U

CONNELLY FREIGHTLINER NHF AMF CAF
OLE ANNIE 143T 1418934
 RIR S ANNIE 2L

BON VIEW BANDO 598 AMF CAC
 JOANA ERICA OF CONANGA
 STRATHMORE GOLIATH 1G
 RAFTER IR S. ANNIE 44H

BW: 73 lbs.
 RED EPDs: BW: -0.7 32% WW: +20 27% YW: +51 29% Milk: +16 17% TM: +26
 Stay: +8 0% HP: +8 P CE: +7.0 17% MCE: +4.0 15%
 CARCASS: REA: +0.08 12% Marb: +0.03 5% Fat: +0.040 14% Yield: +0.05 14% CW: +31 24%

Calving Ease ★★★



Family Day Sale

94

OLE STEELE 330W

Male OLEF 330W 1533939 RC June 09 2009

RED CROWFOOT OLE'S OSCAR 2042M MAF OSF
RED OLE STEELE 333S 1473783
 RED CROWFOOT KURUBA 22Z

RED MLK CRK CUB 722 OSF
 RED CROWFOOT OMEGA 9179J
 RED SSS DYNAMO 256W
 RED KC MS CHFLNE KURUBA 78U

CONNELY FREIGHTLINER NHF AMF CAF
OLE EDELLA 125T 1418923
 WINDOVER EDELLA 2G

BON VIEW BANDO 598 AMF CAC
 JOANA ERICA OF CONANGA
 HARMON MATRIX 4051
 WINDOVER EDELLA 62E

BW: 68 lbs.
 RED EPDs: BW: -2.5 32% WW: +21 27% YW: +54 29% Milk: +16 17% TM: +26
 Stay: +9 0% HP: +8 P CE: +10.0 17% MCE: +7.0 16%
 CARCASS: REA: +0.08 12% Marb: -0.17 13% Fat: +0.030 14% Yield: +0.02 14% CW: +30 24%

Calving Ease ★★★★★

95

OLE STACKER 38W

Male OLEF 38W 1492841 RC April 21 2009

RED MLK CRK CUB 722 OSF
RED CROWFOOT OLE'S OSCAR 2042M MAF OSF 1096384
 RED CROWFOOT OMEGA 9179J

RED GLACIER CUB 446 MAF OSF
 RED MLK CRK LAKOTA 152-HOBO OSF
 RED PRICE 631 OSF AMF
 RED OMEGA 7456'

RED LAZY MC SMASH 41N OSF
OLE ERICA 147T 1418938
 CROWFOOT 3451N

RED SSS BOOMER 803B
 RED LAURON YB ROSA 11G
 RED VGW RAMBLER 1000 OSF
 CROWFOOT WJ ERICA 1441L

BW: 65 lbs.
 RED EPDs: BW: -3.9 34% WW: +28 30% YW: +60 32% Milk: +23 23% TM: +37
 Stay: +8 9% HP: +4 11% CE: +11.0 23% MCE: +8.0 23%
 CARCASS: REA: +0.02 20% Marb: +0.15 21% Fat: +0.020 22% Yield: +0.02 20% CW: +31 27%

Calving Ease ★★★★★

96

OLE TRAVLIN EXT 410W

Male OLEF 410W 1593814 RC July 30 2009

RED 5L HEAVY TRAVELER 5973 OSF
5L TRAVLIN EXT 2334-6556 OSF 1468838
 5L OPAL 0052-2334 OSF

D H D TRAVELER 6807 NHF AMF
 RED XXX MATTIE 708 HM
 O C C LEGEND 616L CAF
 RED SODAK OPAL K0052 OSF

RED FINE LINE GOLD ROBBER 52N
RED SMOKY ROSE 133S 1351967
 RED SMOKY ROSE 15N

RED TED GOLD ROBBER 76K
 RED FINE LINE LYNN 57K
 RED WILD ROSE NO BETTER 6H
 RED BAZE ROSE 61H

RED EPDs: BW: -1.5 P WW: +17 P YW: +42 P Milk: +22 P TM: +30
 Stay: +10 P HP: CE: +8.5 P MCE: +4.0 P
 CARCASS: REA: +0.15 P Marb: -0.05 P Fat: +0.000 P Yield: -0.11 P CW: +24 P

Calving Ease ★★



97

RED OLE KNIGHT 211W

Male OLEF 211W ARA 1304634 [US] May 10 2009

RED YY 23L TOPPER 408D
RED YY RED KNIGHT 640F 601995
 RED TOP GOLDIE 40U

BJR TOPPER AGAIN 23L
 RED DEVOLANE ROZINE 8B
 RED LINE FLAME 11N
 REDLINE GOLDIE 40K

BUF CRK HOBO 1961
MLK CRK LAKOTA 152-HOBO 407801
 MLK CRK LAKOTA 802-RAMB

BUF CRK HOBO 1413
 BUF CR CARRIE VC 1174
 FCC RAMBO 502
 PCH LAKOTA 112

BW: 68
 US EPDs: CE: +3 BW: +0.2 WW: +31 YW: +56 Milk: +9 TM: +24

Calving Ease ★★

A Knight out of Cub's dam! (Cub was the #1 sire for registrations in Canada in 2005)

98

OLE TRAVELER 239W

Male OLEF 239W ARA 1304637 [US] May 15 2009

QAS TRAVELER 23-4
D H D TRAVELER 6807 10858958
 BEMINDFUL MAID DHD 0807

BAND 234 OF IDEAL 3163
 QAS BLACKBIRD EVE 601 1
 PBC 707 1M F0203
 BEMINDFUL MAID OF RR 1079

BUF CRK HOBO 1961
MLK CRK LAKOTA 152-HOBO 407801
 MLK CRK LAKOTA 802-RAMB

BUF CRK HOBO 1413
 BUF CR CARRIE VC 1174
 FCC RAMBO 502
 PCH LAKOTA 112

BW: 80
 US EPDs: CE: +5 BW: -0.2 WW: +25 YW: +55 Milk: +10 TM: +22

Calving Ease ★★

A son of 6807. 6807's semen has never qualified for use in Canada. The only way to have direct sons is through embryo transplant! An opportunity for something different here!

99

OLEF 266W

Unregistered Bull Born: May 21 2009 BW: N/A

SIRE: N/A
 DAM: **RED SMOKY GOLDETTE 253S** NOT REGISTERED YT 253S

Calving Ease ★★

100

OLEF 240W

Unregistered Black Bull Born: May 15 2009 BW: 73 lbs

SIRE: N/A
 DAM: **OLE PATTIE QUEEN 18S**

Calving Ease ★★

101

OLEF 259W

Unregistered Black Bull Born: May 19 2009 BW: 94 lbs.

SIRE: N/A
 DAM: **OLSN 16P**

Calving Ease ★★

Family Day Sale

In the winter of 2009 we purchased a small group of Fleckvieh cows from Murray Farms Inc., MB. They are cattle herd descendants of Anchor T, the Rimmers of Weststock, AB. We bought these cows to establish a terminal cross for our customers. The Fleckvieh bulls on offer were purchased at the dispersal. We will have Fleckvieh bulls available in the years to come.



MFI BamBam - Future Fleckvieh Herdsire

102 MFI JAHARI 9105

100% Fleckvieh Fullblood Male 721749 MFI 105W May 17 2009

BHR DOORN G29E
SHAWACRES JAHARI 50L T559299
MISS SHAWACRES HEIDI 1H

OVERAL BIRNER
WISP-WILL PETAL
GREAT GUNS MOSES 50D
RHY FAYE 13F

ANCHOR "T" LEGEND 7H
ANCHOR "T" JDE 71L 550904
ANCHOR "T" GEMME 42G

ANCHOR "T" METRO 4E
ANCHOR "T" HELGA 10Y
ATFR KAPTAIN 67D
ANCHOR "T" JUWEL 39D

BW: 117 Adj. Wt: 740
EPDS: CE: +0.0 BW: +7.4 WW: +46.9 YW: +73.2 MCE: +4.6 MW: +33.4 Milk: +9.9

Calving Ease ★

103 MFI JAHARI 9122

100% Fleckvieh Fullblood Male 721760 MFI 122W May 20 2009

BHR DOORN G29E
SHAWACRES JAHARI 50L T559299
MISS SHAWACRES HEIDI 1H

OVERAL BIRNER
WISP-WILL PETAL
GREAT GUNS MOSES 50D
RHY FAYE 13F

ANCHOR "T" METRO 4E
MFI LOLITA 5104 667516
MFI LOLITA 3072

METRO
GISELA
ANCHOR "T" VISION 37G
ANCHOR "T" SELLA 51F

BW: 90 Adj. Wt: 778
EPDS: CE: +6.5 BW: +4.1 WW: +46.5 YW: +74.4 MCE: +4.3 MW: +32.9 Milk: +9.1

Calving Ease ★

104 MFI JAHARI 9191

100% Fleckvieh Fullblood Male 721826 MFI 191W June 3 2009

BHR DOORN G29E
SHAWACRES JAHARI 50L T559299
MISS SHAWACRES HEIDI 1H

OVERAL BIRNER
WISP-WILL PETAL
GREAT GUNS MOSES 50D
RHY FAYE 13F

ANCHOR "T" SUPREME 39H
MFI LOLITA 3014 609619
ANCHOR "T" RIGA 5L

BEL SIR ARNOLD 2ND
ANCHOR "T" EDEL 45B
GIDSCO APPOLLO 3F
ANCHOR "T" RENATA 79D

BW: 88 Adj. Wt: 725
EPDS: CE: +5.3 BW: +3.4 WW: +33.5 YW: +55.4 MCE: +6.2 MW: +24.1 Milk: +7.3

Calving Ease ★★

105 MFI WHISTLER 9124

100% Fleckvieh Fullblood Male 721773 MFI 124W May 20 2009

SALAMON
MFI WHISTLER 47L T581509
MFL ZAILA 8Z

SALUS
MINKA
SOLWAY ADONIS
MFL PETRA 95P

ANCHOR "T" METRO 4E
ANCHOR "T" KRYSSTALL 19L T552299
ANCHOR "T" HELGA 10Y

METRO
GISELA
WESTDRUMS ANDREW
ANCHOR "T" FRIEDA 2T

BW: 87 Adj. Wt: 697
EPDS: CE: +3.8 BW: +4.7 WW: +37.3 YW: +63.8 MCE: +2.7 MW: +38.5 Milk: +19.8

Calving Ease ★

106 MFI Whistler 9250

100% Fleckvieh Fullblood Male 721883 MFI 250W June 23 2009

SALAMON
MFI WHISTLER 47L T581509
MFL ZAILA 8Z

SALUS
MINKA
SOLWAY ADONIS
MFL PETRA 95P

SHAWACRES JAHARI 50L
MFI BLUTE 5166 667524
MFI BLUTE 2075

BHR DOORN G629E
MISS SHAWACRES HEIDI 1H
MFL COUNTRY 24D
MFL BECKY 88B

BW: 102 Adj. Wt: 638
EPDS: CE: +5.5 BW: +7.5 WW: +41.3 YW: +66.8 MCE: +4.3 MW: +34.3 Milk: +13.6

Calving Ease ★

107 MFI REGENT 9048

100% Fleckvieh Fullblood Male 721729 MFI 48W May 4 2009

ROGANT
PRL PORTERHOUSE REGENT T315475
MS PRL NITE ANCHOR 087B

ROGER
LORIS
MR PRL ANCHOR 088Y
MISS KNIGHT 156S

T2BUD F22
MFI PETRA 55L 560383
MFI PETRA 3J

PRL PORTERHOUSE REGENT
RHY ANITA 89D
BEL C&B WESTERN 2ND
MFL PETRA 95P

BW: 91 Adj. Wt: 675
EPDS: CE: +6.0 BW: +2.4 WW: +27.5 YW: +46.1 MCE: +2.1 MW: +23.0 Milk: +9.2

Calving Ease ★

Again this year we offer some F1 bulls in the sale!
These bulls are all half Angus, half Fleckvieh.

Expect to see more performance
and yield from these high growth,
high yielding bulls.



Lot 116 - MFI Tremendous 9112

108

MFI TOTAL 9173

Black Fleckangus Male MFI 173W May 31 2009

O C C HUNTER 928H
O C C MITCHELL 831M 14456400
O C C ERICA LASSIE 839J

O C C FOCUS 813F
O C C DIXIE ERICA 960E
O C C EMBLAZON 854E
O C C ERICA LASSIE 928F

LS LEGACY M565
MFI BLUTE 7092 699466
ANCHOR "T" GRAEFIN 72L

BHR MR ELECTRO H908
MS. JMC TURBA G381
ANCHOR "T" LEGEND 7H
ANCHOR "T" BAFFI 37J

BW: 65 205 Day Index: 100

Calving Ease ★★

109

MFI TOTAL 9078

Black Fleckangus Male MFI 78W May 10 2009

O C C FOCUS 813F
O C C TOTAL 616T 15992631
O C C DIXIE ERICA 960H

BASIN RAINMAKER 654X
DIXIE ERICA OF C H 1019
O C C ANCHOR 771A
O C C DIXIE ERICA 907C

BAR 5 SA HARRACH 801P
MFI HELGA 7190 T703185
ANCHOR "T" UNZE 77F

BAR 5 SA OPTIMAL 447L
BAR 5 SA LADY SISKI 409M
MYERS MARQUIS 203B
ANCHOR "T" ALDINE 55C

BW: 73 205 Day Index: 96

Calving Ease ★★

Moderate with loads of muscle

110

MFI TOTAL 9193

Black Fleckangus Male MFI 193W June 3 2009

O C C FOCUS 813F
O C C TOTAL 616T 15992631
O C C DIXIE ERICA 960H

BASIN RAINMAKER 654X
DIXIE ERICA OF C H 1019
O C C ANCHOR 771A
O C C DIXIE ERICA 907C

MFI WHISTLER 47L
MFI GABI 7204 699390
ANCHOR "T" JOY 78L

SALAMON
MFL ZAILA 8Z
ANCHOR "T" VISION 37G
J ANCHOR MISS 8H

BW: 91 205 Day Index: 106

Calving Ease ★★

111

MFI TOTAL 9212

Black Fleckangus Male MFI 212W June 7 2009

O C C FOCUS 813F
O C C TOTAL 616T 15992631
O C C DIXIE ERICA 960H

BASIN RAINMAKER 654X
DIXIE ERICA OF C H 1019
O C C ANCHOR 771A
O C C DIXIE ERICA 907C

IPU BRONSON 19K
MFI FRIEDA 7035 687719
ANCHOR "T" OLGA 9H

PRL HOUSTON 005H
DORA LEE FRANCESCA
BEL SIR ARNOLD 2ND
ANCHOR "T" ALMA 38C

BW: 78 205 Day Index: 99

Calving Ease ★★

112

MFI MITCHELL 9147

Black Fleckangus Male MFI 147W May 26 2009

O C C HUNTER 928H
O C C MITCHELL 831M 14456400
O C C ERICA LASSIE 839J

O C C FOCUS 813F
O C C DIXIE ERICA 960E
O C C EMBLAZON 854E
O C C ERICA LASSIE 928F

ANCHOR "T" METRO 4E
MFI PETRA 5226 667887
MFL ERIN 30E

METRO
GISELA
ROGANT
MFL ZAILA 8Z

BW: 104 205 day Index: 99

Calving Ease ★

113

MFI MITCHELL 9183

Black Fleckangus Male MFI 183W June 1 2009

O C C HUNTER 928H
O C C MITCHELL 831M 14456400
O C C ERICA LASSIE 839J

O C C FOCUS 813F
O C C DIXIE ERICA 960E
O C C EMBLAZON 854E
O C C ERICA LASSIE 928F

PRL PORTERHOUSE REGENT
MFI PETRA 7181 699384
MFL GABRIELLA 37G

ROGANT
MS PRL NITE ANCHOR 087B
LAKI
MFL ZELLE 61Z

BW: 85 205 day Index: 96

Calving Ease ★★



Family Day Sale

114

MFI MITCHELL 9244

Black Fleck Angus Male MFI 244W June 17 2009

O C C HUNTER 928H
O C C MITCHELL 831M 14456400
 O C C ERICA LASSIE 839J

O C C FOCUS 813F
 O C C DIXIE ERICA 960E
 O C C EMBLAZON 854E
 O C C ERICA LASSIE 928F

I PU BRONSON 19K
MFI PETRA 7184 699385
 MFI PETRA 11J

PRL HOUSTON 005H
 DORA LEE FRANCESCA
 SH ROMULUS F53R
 MFL PETRA 95P

205 Day Index: 99

Calving Ease ★



115

MFI TREMENDOUS 9042

Black Fleck Angus Male BPRS723712 MFI 42W May 1 2009

O C C EMBLAZON 854E
O C C TREMENDOUS 619T 15992634
 O C C DIXIE ERICA 960H

D H D TRAVELER 6807
 DIXIE ERICA OF C H 1019
 O C C ANCHOR 771A
 O C C DIXIE ERICA 907C

ANCHOR "T" METRO 4E
MFI HELGA 7157 T703182
 ANCHOR "T" HOLLY 100D

METRO
 GISELA
 MYERS MARQUIS 203B
 ANCHOR "T" OTTILIA 27A

BW: 56 Adj. Wt: 649 205 Day Index: 95

Calving Ease ★★

116

MFI TREMENDOUS 9112

Black Fleck Angus Male BPRS722486 MFI 112W May 18 2009

O C C EMBLAZON 854E
O C C TREMENDOUS 619T 15992634
 O C C DIXIE ERICA 960H

D H D TRAVELER 6807
 DIXIE ERICA OF C H 1019
 O C C ANCHOR 771A
 O C C DIXIE ERICA 907C

BAR 5 SA HARRACH 801P
MFI HELGA 7129 T703184
 ANCHOR "T" UNZE 77F

BAR 5 SA OPTIMAL 447L
 BAR 5 SA LADY SISKI 409M
 MYERS MARQUIS 203B
 ANCHOR "T" ALDINE 55C

BW: 65 Adj. Wt: 690 205 day Index: 101

Calving Ease ★★

117

MFI LINEBRED 9092

Black Fleck Angus Male MFI 92W May 14 2009

O C C HOMER 650H
O C C LINEBRED 661L 14051770
 O C C DIXIE ERICA 686J

O C C FOCUS 813F
 O C C DIXIE ERICA 816B
 OCC EMBLAZON 854E
 O C C DIXIE ERICA 816B

MFI WHISTLER 47L
MFI HELGA 6019 667934
 ANCHOR "T" LIANE 32J

SALAMON
 MFL ZAILA 8Z
 ANCHOR "T" TITANIC 22E
 ANCHOR "T" ENA 11C

BW: 102 205 day Index: 96

Calving Ease ★

Commercial Females

50 Black Bred Heifers - 10 Red Bred Heifers
 Bred for May 1 to June 15 calving to easy calving Angus Bulls

Selling in Lots of 5

118

5 BLACK ANGUS
 Commercial Bred Heifers

119

5 BLACK ANGUS
 Commercial Bred Heifers

120

5 BLACK ANGUS
 Commercial Bred Heifers

121

5 BLACK ANGUS
 Commercial Bred Heifers

122

5 BLACK ANGUS
 Commercial Bred Heifers

123

5 BLACK ANGUS
 Commercial Bred Heifers

124

5 BLACK ANGUS
 Commercial Bred Heifers

125

5 BLACK ANGUS
 Commercial Bred Heifers

126

5 BLACK ANGUS
 Commercial Bred Heifers

127

5 BLACK ANGUS
 Commercial Bred Heifers

128

5 RED ANGUS
 Commercial Bred Heifers

129

5 RED ANGUS
 Commercial Bred Heifers



Service Sires of Registered Females

A RED CROWFOOT OLE'S OSCAR 2042M

Male CFCC 2042M 1096384 MAF OSF January 16 2002

RED GLACIER CUB 446 MAF OSF
RED MLK CRK CUB 722 OSF 1039064
 RED MLK CRK LAKOTA 152-HOBO OSF

GLACIER GRIZ 146
 GLACIER FRITZ 241
 RED BUF CRK HOBO 1961 MAF OSF
 RED MLK CRK LAKOTA 802-RAMB

RED PRICE 631 OSF AMF
RED CROWFOOT OMEGA 9179J 968778
 RED OMEGA 7456'

RED HIGH PRICE
 RED 980-730
 RED OSCAR S315
 RED ST JANICE 405

BW: 71 lbs.
 RED EPDs: BW: -3.8 92% WW: +30 91% YW: +65 91% Milk: +21 89% TM: +37
 Stay: +6 30% HP: +3 62% CE: +8.0 90% MCE: +13.0 89%
 CARCASS: REA: +0.13 78% Marb: +0.29 79% Fat: +0.030 82% Yield: +0.00 58% CW: +34 60%

Ole's Oscar is the foundation bull of our Red Angus program! No other bull has left a larger imprint at Ole farms than Oscar! Red YY Hitch 514R, Red Ole Oscar 104S, Red Ole Steele 333S, Red Crowfoot O.O. 4072P, Red Ole Malaki 89W are all direct sons of his that we have or are currently using as walking bulls. We are also using Red YY Norsemen 791T, Ole Rito Legacy 81U and Red Ole Steele 311W which are grandsons of this prolific sire. That's 8 sons and grandsons! Oscar is one of very few bulls in the breed where the calves are born light at birth wean off heavy and have above average muscle shape! Oscar daughters are extremely feminine cows with good feet and picture perfect udders! Ole's Oscar has been the #1 sire in Canada for registrations and is currently ABS's (largest semen company in the world!) #1 selling Red Angus bull! There is very little semen available in the Canadian marketplace so come and find a son, grandson or great grandson!



Red Crowfoot Ole's Oscar 2042M

B RED YY HITCH 514R

Male YY 514R 1258419 January 26 2005

RED MLK CRK CUB 722 OSF
RED CROWFOOT OLE'S OSCAR 2042M MAF OSF 1096384
 RED CROWFOOT OMEGA 9179J

RED GLACIER CUB 446 MAF OSF
 RED MLK CRK LAKOTA 152-HOBO OSF
 RED PRICE 631 OSF AMF
 RED OMEGA 7456'

RED TER-RON CARLTON 810H
RED YY GOLDIE 140L 1076128
 RED TOP GOLDIE 40U

RED SSS BOOM TOWN 260D
 RED BRA HAWAMBA 10B
 RED LINE FLAME 11N
 RED LINE GOLDIE 40K

BW: 85 lbs.
 RED EPDs: BW: +0.1 76% WW: +29 71% YW: +59 71% Milk: +22 58% TM: +37
 Stay: +11 13% HP: +1 30% CE: +1.0 60% MCE: +6.0 58%
 CARCASS: REA: +0.34 33% Marb: +0.10 36% Fat: +0.020 45% Yield: -0.06 35% CW: +36 53%

Hitch has been a fantastic bull for us at Ole farms. Hitch sons will add growth, great feet and overall muscle to his calves! In 2009 and his sons were the high selling sire group and by the looks of things may well be again this year! Hitch is the most powerful son of Ole's Oscar and has maintained very sound EPDs.



Red YY Hitch 514R

K NICHOLS EXTRA H6

Male IMP 6H 1142711 NHF AMF CAF March 15 1998

EMULATION N BAR 5522
N BAR EMULATION EXT NHF AMF CAF 849773
 N BAR PRIMROSE 2424

EMULATION 31
 ANKONY 8F78 LASS 8F275
 EMULATION 31
 PRIMROSE N BAR 9962
 NICHOLS BLACK INK Y118
 F NICHOLS QUEEN A58
 TEHAMA BANDO 155 NHF AMF CAF
 NICHOLS EILEEN MAY Z126

NICHOLS BLACK INK D220
NICHOLS EILEEN MAY F261 12701196
 NICHOLS EILEEN MAY B241

BLACK EPDs: BW: +1.7 95% WW: +53 93% YW: +104 91% Milk: +25 88% TM: +52
 SC: -0.31 88% CE: +9.0 86% MCE: +11.0 79%
 CARCASS: REA: -0.10 65% Marb: +0.27 64% Fat: +0.004 63% CW: +10 59%



Nicols Extra H6

Service Sires of Registered Females

L CONNEALY FREIGHTLINER

Male IMP 7549G 964749 NHF AMF CAF March 15 1997

TEHAMA BANDO 155 NHF AMF CAF
BON VIEW BANDO 598 AMF CAC 780142
BON VIEW DORA 56

NICHOLS HEAVY DUTY X100
JOANA ERICA OF CONANGA 12015525
JARNE ERICA OF CONANGA

BAND 234 OF IDEAL 3163
TEHAMA BLACKCAP G373
VOLTAGE HK K142
BON VIEW DORA 254

NICHOLS SUPER SYSTEMS R43
NICHOLS MISS BARBARA U238
SCOTCH CAP NHF AMF CAF
JARA ERICA OF CONANGA

BLACK EPDs: BW: +1.7 97% WW: +47 96% YW: +90 95% Milk: +18 93% TM: +42
SC: +2.23 94% CE: +6.0 90% MCE: +10.0 88%
CARCASS: REA: -0.06 70% Marb: +0.22 69% Fat: +0.056 69% CW: +23 65%



Connealy Freightliner

M RED SIX MILE SAKIC 832S

Male SIXM 832S 1332064 OSF February 26 2006

RED WILDMAN DENALI 19L
RED SIX MILE AVIATOR 217P OSF 1233058
RED RSL SUE 400F OSF

RED SIX MILE CUJO 800M
RED SIX MILE SIERA 257P OSF 1235695
RED BOUNTY B MISS SIERA BAR

RED FCC RAMBO 502 OSF
RED TOWAW LAKIMA 1S
RED FLYING K CHIEF 36Y
RED C Y STORMY 454Z

RED BJR BRAVEHEART 3H OSF
RED PTV PRIDE 3'97 OSF
RED 77 BAR 556E
RED RSL MISS SIERA 19A

BW: 82 lbs.
RED EPDs: BW: +1.1 90% WW: +44 86% YW: +68 85% Milk: +20 57% TM: +42
Stay: +8 P HP: +7 25% CE: +3.0 63% MCE: +7.0 57%
CARCASS: REA: -0.11 40% Marb: -0.41 44% Fat: -0.020 49% Yield: +0.00 40% CW: +42 59%



Red Six Mile Sakic 832S

N SINCLAIR RITO LEGACY 3R9

Male IMP 39N 1436721 ET AMF CAF March 08 2003

RITO N BAR
R R RITO 707 NHF AMF CAF 1195062
ERISKAY OF ROLLIN ROCK 3

D H D TRAVELER 6807 NHF AMF
IDEAL 4465 OF 6807 4286 NHF AMF 12211413
E E 4286 OF IDEAL 2240 1254

ELIMINATOR 302
ELBERTA OF N BAR 2
BANDOMERE OF R R
ERISKAY 17 OF GREEN MEADOW

Q A S TRAVELER 23-4 NHF AMF CAF
BEMINDFUL MAID D H D 0807
EE 30 1254 OF IDEAL 5254 960
EE 30 2240 OF IDEAL 8245 960

BLACK EPDs: BW: +2.0 88% WW: +32 82% YW: +64 76% Milk: +17 50% TM: +33
SC: -0.49 78% CE: +3.0 67% MCE: -2.0 46%
CARCASS: REA: -0.11 45% Marb: -0.01 39% Fat: -0.001 36% CW: -3 30%



Sinclair Rito Legacy 3R9

O SITZ UPWARD 307R

Male IMP 307R 1385926 NHF AMF CAF March 12 2005

CONNEALY LEAD ON NHF AMF CAF
CONNEALY ONWARD NHF AMF CAF 1273540
ALTUNE OF CONANGA 6104

SITZ VALUE 7097 NHF AMF CAF
SITZ HENRIETTA PRIDE 81M 14087650
SITZ HENRIETTA PRIDE 1370

CONNEALY LEADTIME NHF AMF CAF
ELIGENCE PLUS OF CONANGA
G A R TRAVELER 1489 AMF
AVALON 1418 OF CONANGA 6276

SITZ TRAVELER 6802
SITZ EISA EVERGREEN 791
O C C GREAT PLAINS 943G NHF AMF CAF
SITZ HENRIETTA PRIDE 2155

BLACK EPDs: BW: +2.4 96% WW: +70 94% YW: +132 89% Milk: +43 67% TM: +78
SC: +1.30 88% CE: +6.0 82% MCE: +6.0 57%
CARCASS: REA: +0.49 55% Marb: +0.38 51% Fat: +0.021 48% CW: +41 43%



Sitz Upward 307R

Service Sires of Registered Females

P RED MLK CRK CUB 722

Male IMP 0722G 1039064 OSF February 26 1997

GLACIER GRIZ 146
RED GLACIER CUB 446 MAF OSF 866595
GLACIER FRITZ 241

GLACIER TOP POINT
RED GLACIER LASS
GLACIER EBV'S BEST
GLACIER STORM 829

RED BUF CRK HOB0 1961 MAF OSF
RED MLK CRK LAKOTA 152-HOB0 OSF 1589385
RED MLK CRK LAKOTA 802-RAMB

RED BUF CRK HOB0 1413 OSF
BUF CR CARRIE VC1174 OSF
RED FCC RAMBO 502 OSF
RED PCH LAKOTA 112

RED EPDs: BW: -1.2 95% WW: +36 94% YW: +69 94% Milk: +15 93% TM: +33
Stay: +13 68% HP: +0 78% CE: -8.0 94% MCE: -4.0 93%
CARCASS: REA: -0.16 86% Marb: -0.20 86% Fat: -0.020 88% Yield: +0.00 61% CW: +40 61%



Red Mlk Crk Cub 722

Q SITZ ALLIANCE 6595

Male IMP 6595E 1036949 NHF AMF February 17 1995

G D A R TRAVELER 71 NHF AMF CAF
SITZ TRAVELER 8180 NHF AMF CAF 866597
SITZ EVERELDA ENTENSE 1137

TRAVELER 1148 G D A R
G D A R MISS BLACKCAP 567
G D A R RAINMAKER 340
SITZ EVERELDA ENTENSE 2335

3 BAR SPIKE 1766
SITZ BARBARAMERE JET 2698 11056748
SITZ BARAMERE JET 155

SKARSHIP SARATOGA
3 BAR BLACKBIRD 2728
VANCE TOP DAWG
SITZ BARBARAMERE JET 683

BLACK EPDs: BW: +2.9 98% WW: +51 97% YW: +94 97% Milk: +30 96% TM: +56
SC: +1.73 96% CE: +4.0 94% MCE: +8.0 93%
CARCASS: REA: -0.17 77% Marb: +0.29 77% Fat: +0.080 77% CW: +8 74%



Standard Hill Payoff 20P

R STANDARD HILL PAYOFF 20P

Male LES 20P 1240477 NHF AMF January 20 2004

G A R PRECISION 1680 NHC AMC
C A FUTURE DIRECTION 5321 NHC AMC CAF 867594
C A MISS POWER FIX 308 AMF

TEHAMA BANDO 155 NHF AMF CAF
9J9 G A R 856 NHF
S A F POWER FIX NHF AMF CAF
C A LADY EIGHT 1015

R P 3RD BUSHWACKER
STANDARD HILL QUEEN MOTHER 13M 1104247
STANDARD HILL QUEEN MOTHER 47J

B C C BUSHWACKER 41-93 NHF AMF CAF
L B QUEEN OF SPADES
STANDARD HILL TRAVELER 6G
EARLY SUNSET QUEEN 10F

BW: 86 lbs.
BLACK EPDs: BW: -1.8 82% WW: +25 73% YW: +43 71% Milk: +33 39% TM: +46
SC: +0.15 56% CE: +13.0 63% MCE: +13.0 33%
CARCASS: REA: +0.45 40% Marb: +0.52 33% Fat: +0.012 31% CW: +6 25%



Basin Max 602C - Sire of Basin Max 730L

S BASIN MAX 730L

Male IMP 730L 1201950 February 10 2001

G T MAXIMUM NHF AMF CAF
BASIN MAX 602C NHF AMF CAF 942987
BASIN ELINE ERICA 315U

SCOTCH CAP NHF AMF CAF
GT MISS TRAVELER 58
G D A R RAINMAKER 340
BASIN ELINE ERICA 1313

N BAR EMULATION EXT NHF AMF CAF
BASIN CHLOE 588G 12775541
BASIN CHLOE 849E

EMULATION N BAR 5522
N BAR PRIMROSE 2424
BASIN TRAVELER 705Y
BASIN CHLOE 447X

BLACK EPDs: BW: -2.2 59% WW: +42 47% YW: +69 38% Milk: +16 33% TM: +37
SC: +0.41 30% CE: +11.0 40% MCE: +11.0 25%
CARCASS: REA: -0.08 30% Marb: +0.29 25% Fat: +0.035 23% CW: +12 22%

T SINCLAIR EXTREME 5V27

Male IMP 527R 1418082 October 04 2005

N BAR EMULATION EXT NHF AMF CAF
N BAR EMULATION EXT A1747 NHF AMF CAF 12811512
 N BAR CLOVA PRIDE U3031

EMULATION N BAR 5522
 N BAR PRIMROSE 2424
 N BAR TRADEMARK 1949
 N BAR CLOVA PRIDE 7356

RITO BIG ELBAN
SINCLAIR QUEEN 2V90 616 14340113
 W 616 ZULU 689-550

RITO 3S3 OF RITA 5H11 1656 AMC
 E E 4286 OF IDEAL 2240 1254
 ZULU 689 OF WAIMATA
 V D A R SHOSHONE QUEEN 550

BLACK EPDs: BW: +1.6 34% WW: +29 28% YW: +62 26% Milk: +18 17% TM: +33
 SC: +0.25 22% CE: +4.0 20% MCE: +8.0 13%
 CARCASS: REA: -0.01 19% Marb: +0.22 15% Fat: +0.031 13% CW: +19 10%



Sinclair Extreme 5V27

U SINCLAIR TIMELESS 7BT15

Male IMP 715T 1468844 ET February 18 2007

LEACHMAN RIGHT TIME AMF
BT RIGHT TIME 24J NHF AMF CAF 1115827
 SITZ EVERELDA ENTENSE 1905

N BAR EMULATION EXT NHF AMF CAF
 LEACHMAN ERICA 0025
 TRAVELER 124 G D A R
 SITZ EVERELDA ENTENSE 1791

N BAR EMULATION EXT NHF AMF CAF
N BAR LADY IDA X2912 11716068
 N BAR LADY IDA 9778

EMULATION N BAR 5522
 N BAR PRIMROSE 2424
 N BAR EMULATION EXT NHF AMF CAF
 N BAR LADY IDA 3349

BLACK EPDs: BW: +1.3 52% WW: +16 41% YW: +38 40% Milk: +17 24% TM: +25
 SC: +0.19 43% CE: +8.0 33% MCE: +7.0 22%
 CARCASS: REA: +0.01 26% Marb: +0.17 22% Fat: +0.013 19% CW: +6 17%



Sinclair Timeless 7BT15

V RED 5L FIT FOR A KING 2955-195

Male IMP 195U 1527777 February 20 2008

RED VGW KING OF THE WEST MAF OSF
RED 5L NORSEMAN KING 2291 MAF OSF 1234936
 RED NORSEMAN 1312 PJM

RED VGW ACE 613
 RED VGW MT TABITHA 9633
 376 P J M 141
 P J M POWERPOINT 2009

RED 5L OUTFITTER 97-2221 OSF
RED 5L INDIGO 2232-2955 1047565
 RED 5L INDIGO 701-2232 OSF

RED 5L BLACK BEN 15-898 MAF OSC
 RED 5L FIREFLY 174-97
 RED GLACIER REVIEW 998 MAF OSC
 RED GMRA INDIGO 701

RED EPDs: BW: +0.8 P WW: +28 P YW: +60 P Milk: +18 P TM: +32
 Stay: +10 P HP: CE: +3.5 P MCE: +0.5 P
 CARCASS: REA: +0.32 P Marb: +0.09 P Fat: -0.020 P Yield: -0.16 P CW: +38 P

W RED TOWAW INTERESTING 213P

Male WDV 213P 1236751 June 13 2004

RED TOWAW INDEED 104H OSF
RED TOWAW VERY INTERESTING 22L 1052161
 RED TOWAW MABEL 38J

RED GLACIER DIVIDE 310
 RED TOWAW MOLLY 67C
 RED TOWAW MONARCH 230G
 RED TOWAW MABEL 58E

RED TOWAW ZAMA 56C
RED TOWAW RENEE 260F 860959
 RED TOWAW RENEE 110C

RED SSS ZAMA PINE 37S
 RED TOWAW GEORGINA 55A
 RED PANIOLLO CRIMSON TIDE
 RED TOWAW RENEE 115Y

BW: 94 lbs.
 RED EPDs: BW: -2.3 57% WW: +15 51% YW: +39 51% Milk: +31 44% TM: +38
 Stay: +5 10% HP: +10 P CE: +7.0 47% MCE: +4.0 44%
 CARCASS: REA: +0.00 20% Marb: -0.27 23% Fat: +0.010 29% Yield: -0.04 24% CW: +21 41%

*Please join us
for lunch
prior to the sale*



Family Day Sale

Ole Farms Females

130

CROWFOOT 3447N

Female CFCC 3447N 1182341 May 18 2003

STEVENS ROYCE 741C NHF CAF
STEVENS BRUNO 561G NHF CAF 955072
 JRS ENCHANTRESS 16A

G D A R ROYCE 131
 AHLGRENS ESTELLA 2758 E T E
 KAPP CENTER LINE
 J R S ENCHANTRESS 467U

TOMWALL NB IMPACT U1253 6238
CFCC 479K 1030784
 GLADWALL ELISEVA P 8347

N BAR IMPACT U1253
 GLADWALL GEORGINA 497
 A A R OPTIMA 771
 GLADWALL ELISEVA P 142

BW: 86 lbs.
 BLACK EPDs: BW: +3.1 35% WW: +33 27% YW: +65 19% Milk: +20 25% TM: +37
 SC: +1.16 P CE: +1.0 27% MCE: +4.0 18%
 CARCASS: REA: +0.03 17% Marb: +0.18 16% Fat: +0.016 12% CW: +15 13%

Bred A.I. Aug. 1, 2010 to Connealy Freightliner 964749.
 Exposed: Aug. 10 to Aug. 24, 2010 to Sinclair Extreme 5V27 -1418082-.
 Exposed: Aug. 24 to Nov. 25, 2010 to Sinclair Timeless 7BT15 -1468844-.

131

CROWFOOT 3465N

Female CFCC 3465N 1182357 May 19 2003

D H D TRAVELER 6807 NHF AMF
O C C ECHELON 857E 1079153
 DIXIE ERICA OF C H 1019

Q A S TRAVELER 23-4 NHF AMF CAF
 BEMINDFUL MAID D H D 0807
 PBC 707 1M F0203
 DIXIE ERICA OF C H 615

WARD HIGHROLLER 031
BARBWALL LOVEMERE R 330 990845
 BAR LOVEMERE R 104

K M A HIGHROLLER 5025
 V D A R ORPHA 18
 A A R TRAVELER 387
 BAR LOVEMERE R 404

BW: 75 lbs.
 BLACK EPDs: BW: -0.2 38% WW: +20 28% YW: +37 22% Milk: +4 25% TM: +14
 SC: -0.30 P CE: +7.0 23% MCE: +6.0 18%
 CARCASS: REA: -0.10 P Marb: -0.03 P Fat: +0.005 P CW: -11 P

Bred A.I. Aug. 1, 2010 to Sitz Upward 307R -1385926-.
 Exposed: Aug. 10 to Aug. 24, 2010 to Sinclair Extreme 5V27 -1418082-.
 Exposed: Aug. 24 to Nov. 25, 2010 to Sinclair Timeless 7BT15 -1468844-.

132

CROWFOOT 3509N

Female CFCC 3509N 1182400 May 23 2003

SITZ TRAVELER 8180 NHF AMF CAF
SITZ ALLIANCE 6595 NHF AMF 1036949
 SITZ BARBARAMERE JET 2698

G D A R TRAVELER 71 NHF AMF CAF
 SITZ EVERELDA ENTENSE 1137
 3 BAR SPIKE 1766
 SITZ BARBARAMERE JET 155

FELTON FAME 2118
CROWFOOT FORKS 438K 1013090
 GLADWALL G V EILEEN 8194

S A F FAME NHF AMF CAF
 6362 FAR NICOLE 636
 AMITIE ACRES L EXT 1376
 GLADWALL G V EILEEN 9112

BW: 80 lbs.
 BLACK EPDs: BW: +0.2 39% WW: +40 28% YW: +67 21% Milk: +21 27% TM: +41
 SC: +1.16 22% CE: +7.0 29% MCE: +11.0 21%
 CARCASS: REA: -0.12 23% Marb: +0.34 20% Fat: +0.043 17% CW: +4 17%

Exposed: Aug. 10 to Aug. 24, 2010 to Sinclair Extreme 5V27 -1418082-.
 Exposed: Aug. 24 to Nov. 25, 2010 to Sinclair Timeless 7BT15 -1468844-.



133

CROWFOOT 3715N

Female CFCC 3715N 1151825 January 14 2003

D H D TRAVELER 6807 NHF AMF
O C C ECHELON 857E 1079153
 DIXIE ERICA OF C H 1019

Q A S TRAVELER 23-4 NHF AMF CAF
 BEMINDFUL MAID D H D 0807
 PBC 707 1M F0203
 DIXIE ERICA OF C H 615

BASIN MAX 104J NHF AMF CAF
CROWFOOT G EILEEN 1762L 1061474
 GLADWALL G EILEEN 8993

BASIN MAX 602C NHF AMF CAF
 BASIN ESSA 946A
 N BAR IMPACT U1253
 GLADWALL G EILEEN 9185

BW: 72 lbs.
 BLACK EPDs: BW: -0.9 38% WW: +44 28% YW: +72 26% Milk: +24 25% TM: +46
 SC: +0.07 P CE: +7.0 31% MCE: +5.0 21%
 CARCASS: REA: +0.12 P Marb: -0.01 P Fat: +0.013 P CW: -1 P

Bred A.I. Aug. 1, 2010 to Sitz Alliance 6595 -1036949-.
 Exposed: Aug. 10 to Aug. 24, 2010 to Sinclair Extreme 5V27 -1418082-.
 Exposed: Aug. 24 to Nov. 25, 2010 to Sinclair Timeless 7BT15 -1468844-.

134

CROWFOOT 3912N

Female CFCC 3912N 1152190 March 16 2003

SITZ ALLIANCE 6595 NHF AMF
SITZ ALLIANCE 9160 1090021
 SITZ BLACKCAP EFFIE 4088

SITZ TRAVELER 8180 NHF AMF CAF
 SITZ BARBARAMERE JET 2698
 SITZ RIGHT TIME 7436
 SITZ BLACKCAP EFFIE 1963

TOMWALL GDAR ROYCE 964
CFCC 1801L 1085514
 GLADWALL PEARL ENECHOR 8155

G D A R ROYCE 131
 GLADWALL L BL NELLIE 752
 AMITIE ACRES L EXT 1376
 GLADWALL PEARL ENECHOR 3165

BW: 83 lbs.
 BLACK EPDs: BW: +1.9 26% WW: +43 22% YW: +68 19% Milk: +23 23% TM: +45
 SC: +0.49 P CE: +3.0 18% MCE: +6.0 15%
 CARCASS: REA: +0.02 15% Marb: +0.29 11% Fat: +0.038 9% CW: +8 8%

Bred A.I. Aug. 1, 2010 to Connealy Freightliner 964749.
 Exposed: Aug. 10 to Aug. 24, 2010 to Sinclair Extreme 5V27 -1418082-.
 Exposed: Aug. 24 to Nov. 25, 2010 to Sinclair Timeless 7BT15 -1468844-.



Family Day Sale

135

OLSN ERICA 10P

Female OLSN 10P 1239714 January 05 2004

SITZ TRAVELER 8180 NHF AMF CAF
SITZ ALLIANCE 6595 NHF AMF 1036949
 SITZ BARBARAMERE JET 2698

G D A R TRAVELER 71 NHF AMF CAF
 SITZ EVERELDA ENTENSE 1137
 3 BAR SPIKE 1766
 SITZ BARAMERE JET 155

AMITIE ACRES L EXT 1376
CROWFOOT B ERICA 907 990618
 PAT B ERICA 515

LEACHMAN EXT 3558
 AMITIE L FORMOST 1076
 PAPA EQUATOR 2928 NHF AMF
 PAT B ERICA 356

BW: 77 lbs.

Bred A.I. Aug. 1, 2010 to Nichols Extra H6 -1142711-.
 Exposed: Aug. 10 to Aug. 24, 2010 to Sinclair Extreme 5V27 -1418082-.
 Exposed: Aug. 24 to Nov. 25, 2010 to Sinclair Timeless 7BT15 -1468844-.



Lot 139 - Ole Blackbird 205R

136

DWAJO ZARA 30P

Female DJE 30P 1220264 January 26 2004

DUTCH 744 J V
GDAR DUTCH 1508 1119879
 GDAR BLACKCAP LADY 6402

G D A R DUTCH 5226
 KEM 377 J V
 SITZ TRAVELER 5804
 G D A R BLACKCAP LADY 4329

EVERBLACK MASTERPLAN 007
DWAJO ZARA 6H 935060
 DWAJO ZARA 2W

JAY EN DEE MASTERPLAN 3
 WHISKYJACK TRAVELING LUCY 2Z
 Z A F ADMINISTRATOR 131
 DOUBLE TEE ZARA 14R

BW: 80 lbs.

BLACK EPDs: BW: +2.0 37% WW: +31 27% YW: +57 19% Milk: +15 23% TM: +31
 CE: +4.0 25% MCE: +8.0 17%
 CARCASS: REA: -0.08 10% Marb: +0.25 9% Fat: +0.024 7% CW: +1 5%

Bred A.I. Aug. 1, 2010 to Nichols Extra H6 -1142711-.
 Exposed: Aug. 10 to Aug. 24, 2010 to Sinclair Extreme 5V27 -1418082-.
 Exposed: Aug. 24 to Nov. 25, 2010 to Sinclair Timeless 7BT15 -1468844-.

138

OLE ROSE 27R

Female OLEF 27R 1418029 January 29 2005

BASIN MAX 602C NHF AMF CAF
WHITNEY CREEK MAXIMUS 24 1189884
 RYGS PAIGES QUEEN 423

G T MAXIMUM NHF AMF CAF
 BASIN ELINE ERICA 315U
 B BAR RAINMAKER 1872
 A A R QUEENMAR LADY 2742

O C C HUNTER 928H
CROWFOOT 3736N 1151856
 CROWFOOT 1654L

O C C FOCUS 813F
 O C C DIXIE ERICA 960E
 G A R TRAVELER 1489 AMF
 GLADWALL L PEARL 720

BW: 62 lbs.

BLACK EPDs: BW: -1.2 37% WW: +16 27% YW: +42 20% Milk: +10 22% TM: +18
 SC: +0.24 P CE: +10.0 30% MCE: +6.0 16%
 CARCASS: REA: -0.04 14% Marb: +0.01 P Fat: +0.003 9% CW: -3 8%

Bred A.I. Aug. 1, 2010 to Sinclair Rito Legacy 3R9 -1436721-.
 Exposed: Aug. 10 to Aug. 24, 2010 to Sinclair Extreme 5V27 -1418082-.
 Exposed: Aug. 24 to Nov. 25, 2010 to Sinclair Timeless 7BT15 -1468844-.

137

CROWFOOT GAY PRIDE 4801P

Female CFCC 4801P 1207973 February 04 2004

BASIN MAX 602C NHF AMF CAF
WHITNEY CREEK MAXIMUS 24 1189884
 RYGS PAIGES QUEEN 423

G T MAXIMUM NHF AMF CAF
 BASIN ELINE ERICA 315U
 B BAR RAINMAKER 1872
 A A R QUEENMAR LADY 2742

AMITIE ACRES L EXT 1376
CROWFOOT FORKS 666K 1011422
 GLADWALL B GAY PRIDE 5128

LEACHMAN EXT 3558
 AMITIE L FORMOST 1076
 BECKER FARMS CHEYENNE 107
 BAR GAY PRIDE 223

BW: 69 lbs.

BLACK EPDs: BW: -1.5 36% WW: +22 26% YW: +50 19% Milk: +12 19% TM: +23
 SC: +0.42 P CE: +9.0 26% MCE: +9.0 15%
 CARCASS: REA: +0.05 P Marb: +0.07 P Fat: +0.011 P CW: +3 P

Bred A.I. Aug. 1, 2010 to Sitz Upward 307R -1385926-.
 Exposed: Aug. 10 to Aug. 24, 2010 to Sinclair Extreme 5V27 -1418082-.
 Exposed: Aug. 24 to Nov. 25, 2010 to Sinclair Timeless 7BT15 -1468844-.

139

OLE BLACKBIRD 205R

Female OLEF 205R 1363756 ET May 08 2005

SITZ TRAVELER 8180 NHF AMF CAF
SITZ ALLIANCE 6595 NHF AMF 1036949
 SITZ BARBARAMERE JET 2698

G D A R TRAVELER 71 NHF AMF CAF
 SITZ EVERELDA ENTENSE 1137
 3 BAR SPIKE 1766
 SITZ BARAMERE JET 155

PINE DRIVE BIG SKY NHF AMF CAF
STRATHMORE BLACKBIRD 3B 749786
 STRATHMORE TOMBOY

LE MAR EILEENMERE LAD 549
 BENLOCK BLACKCAP 108K
 SPILLER WAMPUM EILEENMERE 18M
 STRATHMORE NYMPH

BW: 71 lbs.

BLACK EPDs: BW: +3.4 28% WW: +27 23% YW: +51 21% Milk: +6 28% TM: +20
 CE: +0.0 25% MCE: +4.0 23%
 CARCASS: REA: -0.10 25% Marb: +0.11 21% Fat: +0.025 18% CW: +3 19%

Bred A.I. Aug. 1, 2010 to Connealy Freightliner 964749.
 Exposed: Aug. 10 to Aug. 24, 2010 to Sinclair Extreme 5V27 -1418082-.
 Exposed: Aug. 24 to Nov. 25, 2010 to Sinclair Timeless 7BT15 -1468844-.



Family Day Sale

140

OLE GRACIOUS ONE 229R

Female OLEF 229R 1273122 May 14 2005

O C C EUREKA 865E
O C C MAGNUM 749M 1189883
 O C C JUANADA 818E

O C C BACKSTOP 888B
 BLACKBIRD OF R R 1204
 O C C CORNERSTONE 890C
 O C C JUANADA 775C

LEACHMAN EXT 3500
GLADWALL KAWICH LADY 7109 990812
 GLADWALL KAWICH LADY 518E

N BAR EMULATION EXT NHF AMF CAF
 LEACHMAN BURGESS 1003
 BECKER FARMS CHEYENNE 107
 GLADWALL KAWICH LADY 9218

BW: 84 lbs.
 BLACK EPDs: BW: +1.2 36% WW: +32 26% YW: +51 20% Milk: +8 22% TM: +24
 SC: -0.45 15% CE: +7.0 21% MCE: +5.0 13%
 CARCASS: REA: +0.03 16% Marb: +0.02 12% Fat: +0.004 11% CW: +7 7%

Bred A.I. Aug. 1, 2010 to Sitz Upward 307R -1385926-.
 Exposed: Aug. 10 to Aug. 24, 2010 to Sinclair Extreme 5V27 -1418082-.
 Exposed: Aug. 24 to Nov. 25, 2010 to Sinclair Timeless 7BT15 -1468844-.



Lot 141 - OLEF 233S

141

OLEF 233S

Female OLEF 233S 1352425 June 04 2006

BON VIEW BANDO 598 AMF CAF
CONNELLY FREIGHTLINER NHF AMF CAF 964749
 JOANA ERICA OF CONANGA

TEHAMA BANDO 155 NHF AMF CAF
 BON VIEW DORA 56
 NICHOLS HEAVY DUTY X100
 JARNE ERICA OF CONANGA

SITZ ALLIANCE 9160
CROWFOOT 3912N 1152190
 CFCC 1801L

SITZ ALLIANCE 6595 NHF AMF
 SITZ BLACKCAP EFFIE 4088
 TOMWALL GDAR ROYCE 964
 GLADWALL PEARL ENECHOR 8155

BW: 83 lbs.
 BLACK EPDs: BW: +3.1 35% WW: +47 26% YW: +81 20% Milk: +18 23% TM: +42
 CE: +1.0 28% MCE: +6.0 18%
 CARCASS: REA: +0.00 25% Marb: +0.40 20% Fat: +0.053 19% CW: +17 17%

Bred A.I. Aug. 1, 2010 to Basin Max 730L -1201950-.
 Exposed: Aug. 10 to Aug. 24, 2010 to Sinclair Extreme 5V27 -1418082-.
 Exposed: Aug. 24 to Nov. 25, 2010 to Sinclair Timeless 7BT15 -1468844-.

143

OLE EILEEN 82S

Female OLEF 82S 1324122 April 30 2006

BON VIEW BANDO 598 AMF CAF
CONNELLY FREIGHTLINER NHF AMF CAF 964749
 JOANA ERICA OF CONANGA

TEHAMA BANDO 155 NHF AMF CAF
 BON VIEW DORA 56
 NICHOLS HEAVY DUTY X100
 JARNE ERICA OF CONANGA

BASIN EXPEDITION K47
CROWFOOT 3788N 1151994
 GLADWALL G EILEEN 8993

GARDENS EXPEDITION NHF AMF CAF
 BASIN PRIMROSE LADY 296E
 N BAR IMPACT U1253
 GLADWALL G EILEEN 9185

BW: 64 lbs.
 BLACK EPDs: BW: -0.5 38% WW: +29 28% YW: +60 23% Milk: +20 26% TM: +35
 SC: +1.43 P CE: +9.0 28% MCE: +10.0 20%
 CARCASS: REA: -0.01 24% Marb: +0.19 19% Fat: +0.034 18% CW: +11 17%

Bred A.I. Aug. 1, 2010 to Sitz Upward 307R -1385926-.
 Exposed: Aug. 10 to Aug. 24, 2010 to Sinclair Extreme 5V27 -1418082-.
 Exposed: Aug. 24 to Nov. 25, 2010 to Sinclair Timeless 7BT15 -1468844-.

142

OLE PATTIE QUEEN 18S

Female OLEF 18S 1318466 February 05 2006

SITZ TRAVELER 8180 NHF AMF CAF
SITZ ALLIANCE 6595 NHF AMF 1036949
 SITZ BARBARAMERE JET 2698

G D A R TRAVELER 71 NHF AMF CAF
 SITZ EVERELDA ENTENSE 1137
 3 BAR SPIKE 1766
 SITZ BARAMERE JET 155

WARD HIGHROLLER 031
GLADWALL PATTIE QUEEN 2232 991169
 GLADWALL PATTIE QUEEN 052

K M A HIGHROLLER 5025
 V D A R ORPHA 18
 FAHREN DIAMOND 854
 GLADWALL PATTIE QUEEN 872

BW: 58 lbs.
 BLACK EPDs: BW: -1.0 38% WW: +28 29% YW: +55 23% Milk: +18 26% TM: +32
 SC: +0.90 P CE: +6.0 24% MCE: +8.0 22%
 CARCASS: REA: -0.10 23% Marb: +0.17 19% Fat: +0.037 16% CW: +0 17%

Bred A.I. Aug. 1, 2010 to Connealy Freightliner 964749.
 Exposed: Aug. 10 to Aug. 24, 2010 to Sinclair Extreme 5V27 -1418082-.
 Exposed: Aug. 24 to Nov. 25, 2010 to Sinclair Timeless 7BT15 -1468844-.

144

OLEF 199S

Female OLEF 199S 1351631 May 15 2006

SITZ TRAVELER 8180 NHF AMF CAF
SITZ ALLIANCE 6595 NHF AMF 1036949
 SITZ BARBARAMERE JET 2698

G D A R TRAVELER 71 NHF AMF CAF
 SITZ EVERELDA ENTENSE 1137
 3 BAR SPIKE 1766
 SITZ BARAMERE JET 155

TOMWALL L EXT 3500 5123
GLADWALL LADY KELTON 705 990822
 A A R LADY KELTON 1777

LEACHMAN EXT 3500
 GLADWALL PRIDEMERE 950
 BALDRIDGE OSCAR
 A A R LADY KELTON 1860

BW: 78 lbs.
 BLACK EPDs: BW: +1.2 40% WW: +43 29% YW: +72 24% Milk: +20 28% TM: +42
 SC: +0.76 21% CE: +8.0 25% MCE: +11.0 23%
 CARCASS: REA: -0.01 26% Marb: +0.37 20% Fat: +0.064 20% CW: +11 18%

Bred A.I. Aug. 1, 2010 to Connealy Freightliner 964749.
 Exposed: Aug. 10 to Aug. 24, 2010 to Sinclair Extreme 5V27 -1418082-.
 Exposed: Aug. 24 to Nov. 25, 2010 to Sinclair Timeless 7BT15 -1468844-.



Family Day Sale

145

OLEF 224S

Female OLEF 224S 1352280 May 29 2006

BON VIEW BANDO 598 AMF CAF
CONNELLY FREIGHTLINER NHF AMF CAF 964749
 JOANA ERICA OF CONANGA

TEHAMA BANDO 155 NHF AMF CAF
 BON VIEW DORA 56
 NICHOLS HEAVY DUTY X100
 JARNE ERICA OF CONANGA

BASIN MAX 730L
OLSON RUBY LAURA 41N 1228953
 GEIS RUBY LAURA 14'00

BASIN MAX 602C NHF AMF CAF
 BASIN CHLOE 588G
 CRESCENT CREEK CHIEF 80G
 GEIS RUBY LAURA 122'98

BW: 64 lbs.
 BLACK EPDs: BW: +0.0 38% WW: +42 27% YW: +74 22% Milk: +7 26% TM: +28
 SC: +1.11 P CE: +8.0 29% MCE: +9.0 20%
 CARCASS: REA: -0.08 22% Marb: +0.24 18% Fat: +0.029 15% CW: +13 16%

Bred A.I. Aug. 1, 2010 to Sitz Alliance 6595 -1036949-
 Exposed: Aug. 10 to Aug. 24, 2010 to Sinclair Extreme 5V27 -1418082-
 Exposed: Aug. 24 to Nov. 25, 2010 to Sinclair Timeless 7BT15 -1468844-



Lot 149 - Ole Rosebud 238T

146

OLE PEARL 107T

Female OLEF 107T 1419918 May 01 2007

EMULATION N BAR 5522
N BAR EMULATION EXT NHF AMF CAF 849773
 N BAR PRIMROSE 2424

EMULATION 31
 ANKONY 8F78 LASS 8F275
 EMULATION 31
 PRIMROSE N BAR 9962

AMITIE ACRES L EXT 1376
GLADWALL L PEARL 7192 991017
 GLADWALL L PEARL 395

LEACHMAN EXT 3558
 AMITIE L FORMOST 1076
 G D A R GOLD NUGGET 766
 GLADWALL L PEARL 3222

BW: 77 lbs.
 BLACK EPDs: BW: +1.6 38% WW: +37 28% YW: +71 27% Milk: +16 26% TM: +35
 SC: +0.13 P CE: +5.0 25% MCE: +6.0 22%
 CARCASS: REA: +0.07 27% Marb: +0.15 22% Fat: +0.021 21% CW: +13 19%

Bred A.I. Aug. 1, 2010 to Connealy Freightliner 964749.
 Exposed: Aug. 10 to Aug. 24, 2010 to Sinclair Extreme 5V27 -1418082-
 Exposed: Aug. 24 to Nov. 25, 2010 to Sinclair Timeless 7BT15 -1468844-

148

OLE JILT 189T

Female OLEF 189T 1460678 May 09 2007

SITZ TRAVELER 8180 NHF AMF CAF
SITZ ALLIANCE 6595 NHF AMF 1036949
 SITZ BARBARAMERE JET 2698

G D A R TRAVELER 71 NHF AMF CAF
 SITZ EVERELDA ENTENSE 1137
 3 BAR SPIKE 1766
 SITZ BARAMERE JET 155

LEACHMAN EXPLORER NHF AMF CAF
RIR JILT 6M 1124283
 RAFTER IR JILT 54G

N BAR EMULATION EXT NHF AMF CAF
 LEACHMAN BLACKCAP 9006
 DREAM MAKERS LOTTO 777D
 GENEL JILT 31C

BW: 62 lbs.
 BLACK EPDs: BW: +1.0 35% WW: +44 26% YW: +79 26% Milk: +18 24% TM: +40
 CE: +7.0 29% MCE: +11.0 21%
 CARCASS: REA: +0.00 27% Marb: +0.24 22% Fat: +0.040 22% CW: +11 20%

Bred A.I. Aug. 1, 2010 to Sitz Upward 307R -1385926-
 Exposed: Aug. 10 to Aug. 24, 2010 to Sinclair Extreme 5V27 -1418082-
 Exposed: Aug. 24 to Nov. 25, 2010 to Sinclair Timeless 7BT15 -1468844-

147

OLE BLACKBIRD 157T

Female OLEF 157T 1419921 May 06 2007

EMULATION N BAR 5522
N BAR EMULATION EXT NHF AMF CAF 849773
 N BAR PRIMROSE 2424

EMULATION 31
 ANKONY 8F78 LASS 8F275
 EMULATION 31
 PRIMROSE N BAR 9962

RITO 2100 G D A R
RAFTER IR BLACKBIRD 68K 1042105
 STRATHMORE BLACKBIRD 3B

RITO EVER 865 G D A R
 BLACKCAP LADY 999 G D A R
 PINE DRIVE BIG SKY NHF AMF CAF
 STRATHMORE TOMBOY

BW: 82 lbs.
 BLACK EPDs: BW: +3.5 37% WW: +31 27% YW: +54 26% Milk: +9 26% TM: +25
 SC: +0.01 22% CE: +2.0 30% MCE: +7.0 23%
 CARCASS: REA: -0.12 29% Marb: +0.06 24% Fat: +0.007 24% CW: +5 22%

Bred A.I. Aug. 1, 2010 to Sitz Alliance 6595 -1036949-
 Exposed: Aug. 10 to Aug. 24, 2010 to Sinclair Extreme 5V27 -1418082-
 Exposed: Aug. 24 to Nov. 25, 2010 to Sinclair Timeless 7BT15 -1468844-

149

OLE ROSEBUD 238T

Female OLEF 238T 1491412 May 21 2007

BON VIEW BANDO 598 AMF CAF
CONNELLY FREIGHTLINER NHF AMF CAF 964749
 JOANA ERICA OF CONANGA

TEHAMA BANDO 155 NHF AMF CAF
 BON VIEW DORA 56
 NICHOLS HEAVY DUTY X100
 JARNE ERICA OF CONANGA

SITZ ALLIANCE 9160
CROWFOOT 3413N 1182312
 CROWFOOT WJ ROSEBUD 1556L

SITZ ALLIANCE 6595 NHF AMF
 SITZ BLACKCAP EFFIE 4088
 BASIN PARTNER 137H
 BAR-X ROSEBUD 35G

BW: 75 lbs.
 BLACK EPDs: BW: +2.1 26% WW: +41 22% YW: +74 20% Milk: +19 23% TM: +40
 SC: +1.23 20% CE: +4.0 25% MCE: +7.0 21%

Bred A.I. Aug. 1, 2010 to Sitz Upward 307R -1385926-
 Exposed: Aug. 10 to Aug. 24, 2010 to Sinclair Extreme 5V27 -1418082-
 Exposed: Aug. 24 to Nov. 25, 2010 to Sinclair Timeless 7BT15 -1468844-

150

OLE LUCY 276T

Female OLEF 276T 1420418 June 01 2007

SITZ TRAVELER 8180 NHF AMF CAF
SITZ ALLIANCE 6595 NHF AMF 1036949
SITZ BARBARAMERE JET 2698

G D A R TRAVELER 71 NHF AMF CAF
SITZ EVERELDA ENTENSE 1137
3 BAR SPIKE 1766
SITZ BARAMERE JET 155

THOMAS EMULATION 0892
ROYAL LUCY DRCC 4096P 1199966
THOMAS LUCY 6064

EMULATION N BAR 5522
THOMAS LUCY 9083
RR TRAVELER 5204 NHF AMF CAF
THOMAS LUCY 4637

BW: 66 lbs.
BLACK EPDs: BW: +0.7 37% WW: +37 27% YW: +74 26% Milk: +25 23% TM: +44
SC: +0.84 21% CE: +8.0 29% MCE: +10.0 21%
CARCASS: REA: -0.08 27% Marb: +0.38 21% Fat: +0.052 21% CW: +9 19%

Bred A.I. Aug. 1, 2010 to Sitz Upward 307R -1385926-.
Exposed: Aug. 10 to Aug. 24, 2010 to Sinclair Extreme 5V27 -1418082-.
Exposed: Aug. 24 to Nov. 25, 2010 to Sinclair Timeless 7BT15 -1468844-.



151

OLE PEARL 310T

Female OLEF 310T 1418854 June 07 2007

ALBERDA TRAVELER 416 NHF AMF CAF
ROYAL TRAVELER DRCC 5040R 1250275
THOMAS LUCY 0732

D H D TRAVELER 6807 NHF AMF
ALBERDA QUEEN KIMBERLY 222
EMULATION N BAR 5522
THOMAS LUCY 9083

N BAR TRANSITION A583
GLADWALL L PEARL 7190 990726
GLADWALL L PEARL 394

GARDENS TRANSITION 7201 S1
N BAR KINCHTRY BEAUTY X3711
FAR TRAVELER 29
GLADWALL L PEARL 308

BW: 79 lbs.
BLACK EPDs: BW: +2.1 36% WW: +26 24% YW: +56 22% Milk: +15 19% TM: +28
SC: +0.55 P HP: +5 P CE: +9.0 15% MCE: +9.0 14%
CARCASS: REA: -0.13 18% Marb: +0.45 13% Fat: +0.012 13% CW: -5 10%

Bred A.I. Aug. 1, 2010 to Sitz Upward 307R -1385926-.
Exposed: Aug. 10 to Aug. 24, 2010 to Sinclair Extreme 5V27 -1418082-.
Exposed: Aug. 24 to Nov. 25, 2010 to Sinclair Timeless 7BT15 -1468844-.



152

OLE PRINCENE 327T

Female OLEF 327T 1418843 June 12 2007

ALBERDA TRAVELER 416 NHF AMF CAF
ROYAL TRAVELER DRCC 5040R 1250275
THOMAS LUCY 0732

D H D TRAVELER 6807 NHF AMF
ALBERDA QUEEN KIMBERLY 222
EMULATION N BAR 5522
THOMAS LUCY 9083

TOMWALL PIED PIPER 413
CROWFOOT FORKS 732K 1011476
GLADWALL PRINCENE 6320

SHOSHONE P P 7105
GLADWALL ROSE OF L 282
TOMWALL PIED PIPER 357
GLADWALL PRINCENE 1236

BW: 95 lbs.
BLACK EPDs: BW: +5.2 34% WW: +42 22% YW: +66 21% Milk: +27 18% TM: +48
SC: +0.14 P CE: -5.0 23% MCE: -3.0 14%
CARCASS: REA: +0.01 17% Marb: +0.38 12% Fat: +0.024 13% CW: +2 9%

Bred A.I. Aug. 1, 2010 to Connealy Freightliner 964749.
Exposed: Aug. 10 to Aug. 24, 2010 to Sinclair Extreme 5V27 -1418082-.
Exposed: Aug. 24 to Nov. 25, 2010 to Sinclair Timeless 7BT15 -1468844-.





Family Day Sale

Ole Farms Red Angus Cows



Lot 155 - Red Crowfoot 3083N



Lot 156 - Red Ricoshae Miss Bea 64P

153

RED OLSON 20N

Female OLSN 20N 1200478 April 01 2003

RED FLYING K PAT 43C
RED PAT 8207 988732
 RED RACHEL R227

RED FLYING K PATRIOT 31A
 RED FLYING K MISS CHIEF 32Y
 RED FCC RAMBO 502 OSF
 RED PANHANDLE ELLA 707

RED BIEBER TOPPER 2736
RED CROWFOOT BIRD 340C 759469
 RED CROWFOOT BIRD 12Z

BJR TOPPER 830-23L
 BIEBER QUEEN 2186
 RED SSS DYNAMO 256W
 RED CROWFOOT FORKS BIRD 4T

BW: 93 lbs.
 RED EPDs: BW: +3.8 44% WW: +28 39% YW: +49 40% Milk: +12 35% TM: +26
 Stay: +5 27% HP: +6 P CE: -2.0 36% MCE: -2.0 34%
 CARCASS: REA: -0.01 0% Marb: -0.21 22% Fat: -0.010 23% Yield: -0.03 13% CW: +35 33%

Bred A.I. Aug. 1, 2010 to Red Six Mile Sakic 832S -1332064-.
 Exposed: Aug. 10 to Aug. 24, 2010 to Red 5L Fit For A King 2955-195
 -1527777-.
 Exposed: Aug. 24 to Nov. 25, 2010 to Red Towaw Interesting 213P
 -1236751-.

155

RED CROWFOOT 3083N

Female CFCC 3083N 1151936 January 24 2003

RED FLYING K PAT 43C
RED PAT 8207 988732
 RED RACHEL R227

RED FLYING K PATRIOT 31A
 RED FLYING K MISS CHIEF 32Y
 RED FCC RAMBO 502 OSF
 RED PANHANDLE ELLA 707

RED CR PROOF 17A
RED TOM GREEN GTG 58D 800538
 RED TOM GREEN GTG 30B

RED LEACHMAN PRF-R012
 RED CR IONA JE 49T
 RED JC CHFLNE 24X
 RED ROD PAZIKA 850U

BW: 87 lbs.
 RED EPDs: BW: +2.1 40% WW: +10 34% YW: +19 35% Milk: +20 29% TM: +25
 Stay: +9 28% HP: +8 P CE: -1.0 30% MCE: -2.0 30% Yield: -0.13 20% CW: +15 29%
 CARCASS: REA: +0.09 20% Marb: -0.02 20% Fat: +0.000 23%

Bred A.I. Aug. 1, 2010 to Red Milk Crk Cub 722 -1039064-
 Exposed: Aug. 10 to Aug. 24, 2010 to Red 5L Fit For A King 2955-195
 -1527777-.
 Exposed: Aug. 24 to Nov. 25, 2010 to Red Towaw Interesting 213P
 -1236751-.

154

RED CROWFOOT 3034N

Female CFCC 3034N 1151871 January 19 2003

LMB JOHNY REB 091
RED BJR JR 105 1019108
 RED BJR MATTIE 677-6130

RKA 1300 702
 LMB ST RENEE 858
 RED BJR RAMBLER 5162 OSF
 RED BJR MATTIE 50M-1102

RED MABES RAMBO TUO
RED CROWFOOT BRNDINA 1065L 1051643
 RED CROWFOOT BRNDINA 838H

RED FCC RAMBO 502 OSF
 RED MABES TUO TUO
 RED BUF CRK COPPERTOP 1628 MAF OSF
 RED CROWFOOT BRNDINA 42A

BW: 78 lbs.
 Bred A.I. Aug. 1, 2010 to Red Milk Crk Cub 722 -1039064-
 Exposed: Aug. 10 to Aug. 24, 2010 to Red 5L Fit For A King 2955-195
 -1527777-.
 Exposed: Aug. 24 to Nov. 25, 2010 to Red Towaw Interesting 213P
 -1236751-.

156

RED RICOSHAE MISS BEA 64P

Female RIC 64P 1209550 February 18 2004

RED BLAZE V415 OSF
RED GOLD-BAR KING V415 107K 1016963
 RED KENRAY MISS DAWN 114F

RED VGW FIRE KING 128
 RED BJB LAKOTA 0117
 RED BHC STRYKER OSF AMF
 RED MOOSE CREEK 65U

RED BAR-V SPARK 340X
RED BAR-V MISS DESIGN 331Z 701887
 RED MISS RIVER TOP 33X

RED LINE BLAZE 99R
 RED SERABELLE OF SAVANNA 340N
 RED TOWAW SPITFIRE 18U
 RED MISS BEA 97L

BW: 82 lbs.
 Bred A.I. Aug. 1, 2010 to Red Milk Crk Cub 722 -1039064-
 Exposed: Aug. 10 to Aug. 24, 2010 to Red 5L Fit For A King 2955-195
 -1527777-.
 Exposed: Aug. 24 to Nov. 25, 2010 to Red Towaw Interesting 213P
 -1236751-.



Family Day Sale

157

RED OLE BLACKBIRD 93R

Female OLEF 93R 1273046 February 16 2005

RED VGW RAMBLER 1000 OSF
RED CFCC 22K 1025371
 RED CROWFOOT LADY 8127H

RED BJR RAMBLER 5162 OSF
 RED VGW UMPIRE YUMA 9266
 RED CR HEAVENLY 11F
 RED CROWFOOT LADY 655F

RED GLACIER DIVIDE 310
RED CROWFOOT BLACKBIRD 528E 816477
 RED CROWFOOT BLACKBIRD 54B

RED BUF CRK COPPERTP 1665
 RED GLACIER LASS
 RED SUMMIT HILL PRIDE 6X
 RED CROWFOOT BLACKBIRD 129X

BW: 71 lbs.
 RED EPDs: BW: -2.0 40% WW: +10 32% YW: +29 31% Milk: +15 27% TM: +20
 Stay: +9 18% HP: +8 P CE: +9.0 29% MCE: +8.0 29% Yield: -0.05 14% CW: +15 27%
 CARCASS: REA: -0.13 11% Marb: +0.04 11% Fat: +0.000 13%

Bred A.I. Aug. 1, 2010 to Red Mlk Crk Cub 722 -1039064-
 Exposed: Aug. 10 to Aug. 24, 2010 to Red 5L Fit For A King 2955-195-1527777-.
 Exposed: Aug. 24 to Nov. 25, 2010 to Red Towaw Interesting 213P-1236751-.

158

RED OLE VERNICE 209R

Female OLEF 209R 1273114 May 11 2005

RED TK POUNDMAKER 69Z
RED CROWFOOT PM 757G 881604
 RED CROWFOOT BIRD 12Z

RED BUFFALO CREEK VC CHIEF 105 MAF OSF
 RED SIX MILE MABEL 418U
 RED SSS DYNAMO 256W
 RED CROWFOOT FORKS BIRD 4T

RED RCN DYNAMO 732 MAF OSF
RED CROWFOOT VERNICE 611F 844888
 RED CROWFOOT VERNICE 468D

RED RCN DYNAMO 614
 RCN LANA CP 307
 RED BAR-V SPARK 340X
 RED CROWFOOT VERNICE 68A

BW: 65 lbs.
 RED EPDs: BW: -2.7 38% WW: +5 32% YW: +17 31% Milk: +16 26% TM: +19
 Stay: +8 27% HP: +6 P CE: +11.0 29% MCE: +0.0 27% Yield: -0.09 28% CW: +7 27%
 CARCASS: REA: -0.08 31% Marb: +0.19 34% Fat: +0.010 39%

Bred A.I. Aug. 1, 2010 to Red Mlk Crk Cub 722 -1039064-
 Exposed: Aug. 10 to Aug. 24, 2010 to Red 5L Fit For A King 2955-195-1527777-.
 Exposed: Aug. 24 to Nov. 25, 2010 to Red Towaw Interesting 213P-1236751-.

159

RED OLE MISS SHEL 14R

Female OLEF 14R 1272983 January 25 2005

RED MLK CRK CUB 722 OSF
RED CROWFOOT BIG DADDY 2058M 1096415
 RED CROWFOOT BLACKBIRD 9173J

RED GLACIER CUB 446 MAF OSF
 RED MLK CRK LAKOTA 152-HOBO OSF
 RED CROWFOOT DYNAMO 616F
 RED CROWFOOT BLACKBIRD 7105G

RED BEL-PASO MR STRETCH 9A
RED MAC MISS STRETCH 26C 762402
 RED MAC MISS SHEL 11X

RED LUMONT MR STRETCH 18X
 RED DK QUEEN 64W
 RED MAYBRIDGE SHELDEN 10U
 RED MAC LEADING LADY 88S

BW: 73 lbs.
 RED EPDs: BW: -0.2 37% WW: +16 31% YW: +44 31% Milk: +15 26% TM: +22
 Stay: +7 15% HP: +6 P CE: +1.0 22% MCE: -5.0 22% Yield: -0.13 15% CW: +28 26%
 CARCASS: REA: +0.05 14% Marb: -0.24 14% Fat: -0.030 16%

Bred A.I. Aug. 1, 2010 to Red Six Mile Sakic 832S -1332064-.
 Exposed: Aug. 10 to Aug. 24, 2010 to Red 5L Fit For A King 2955-195-1527777-.
 Exposed: Aug. 24 to Nov. 25, 2010 to Red Towaw Interesting 213P-1236751-.



Lot 160 - Red Ricoshae Galena 11S

160

RED RICOSHAE GALENA 11S

Female RIC 11S 1319933 February 23 2006

RED TKP BODACIOUS 693 OSF
RED JD LANN BONAFIDE 119N 1153584
 RED LAZY M VAQUERO 14J

RED GLACIER LOGAN MAF OSF
 RED TKP LASA MADONNA
 RED HAWKS KING ROB 9701
 RED LAZY M VICOUNT 19E

RED PIPESTONE BOND 165B
RED MEWASSIN GALENA BOND 2F 947083
 RED MEWASSIN SUIGI 10D

RED PIPESTONE YUKON 250U
 RED PIPESTONE POISE 165U
 RED ROYAL SUIGI 106A
 RED MEWASSIN GALENA 4U

BW: 83 lbs.

Bred A.I. Aug. 1, 2010 to Red Crowfoot Ole's Oscar 2042M -1096384-
 Exposed: Aug. 10 to Aug. 24, 2010 to Red 5L Fit For A King 2955-195-1527777-.
 Exposed: Aug. 24 to Nov. 25, 2010 to Red Towaw Interesting 213P-1236751-.

161

RED OLE TOMA 39S

Female OLEF 39S 1318482 February 20 2006

WHITNEY CREEK MAXIMUS 24
CROWFOOT 4232P 1207869
 RED CROWFOOT SHAWNEE 9124J

BASIN MAX 602C NHF AMF CAF
 RYGS PAIGES QUEEN 423
 RED BUF CRK BARNEY 3474 MAF OSF
 RED KC MS CHFLNE SHAWNEE 47U

O C C MOONSHINE 740M
CROWFOOT TOMA 4187P 1207843
 RED CROWFOOT TOMA 714G

O C C JUST RIGHT 619J
 O C C DIXIE ERICA 816B
 RED BJR FANCY PANTS 355-71L
 RED TOM GREEN GTG 25D

BW: 77 lbs.
 RED EPDs: BW: +0.9 38% WW: +26 29% YW: +63 29% Milk: +15 24% TM: +28
 Stay: +9 7% HP: +8 P CE: +6.0 28% MCE: +4.0 22% Yield: +0.03 14% CW: +41 25%
 CARCASS: REA: +0.00 11% Marb: +0.02 12% Fat: +0.010 17%

Bred A.I. Aug. 1, 2010 to Red Shoco Data -1262198-.
 Exposed: Aug. 10 to Aug. 24, 2010 to Red 5L Fit For A King 2955-195-1527777-.
 Exposed: Aug. 24 to Nov. 25, 2010 to Red Towaw Interesting 213P-1236751-.



Lot 162 - Red OLEF 156S



Lot 164 - Red Ole Toma 112T

162

RED OLEF 156S

Female OLEF 156S 1352214 May 09 2006

RED SSS BOOMER 803B
RED LAZY MC SMASH 41N OSF 1183959
 RED LAURON YB ROSA 11G

RED FCC RAMBO 502 OSF
 RED SSS MISS HIGH LASS 352X
 RED BRYLOR YOUNGBLOOD 22Y
 RED ALALTA ACRES ROSALINDA 25Y

RED PAT 8207
RED OLSON PIEBIRD 21N 1200449
 RED CROWFOOT BIEBIRD 16A

RED FLYING K PAT 43C
 RED RACHEL R227
 RED BIEBER DSIGN 1325-082
 RED CROWFOOT BIRD 108Y

BW: 65 lbs.
 RED EPDs: BW: -0.4 40% WW: +21 34% YW: +47 33% Milk: +17 30% TM: +27
 Stay: +7 11% HP: +5 P CE: +2.0 30% MCE: -8.0 28% Yield: -0.04 25% CW: +28 28%
 CARCASS: REA: -0.09 25% Marb: -0.15 29% Fat: -0.010 35%

Bred A.I. Aug. 1, 2010 to Red Six Mile Sakic 832S -1332064-.
 Exposed: Aug. 10 to Aug. 24, 2010 to Red 5L Fit For A King 2955-195-1527777-.
 Exposed: Aug. 24 to Nov. 25, 2010 to Red Towaw Interesting 213P-1236751-.

164

RED OLE TOMA 112T

Female OLEF 112T 1418914 May 02 2007

RED MLK CRK CUB 722 OSF
RED CROWFOOT OLE'S OSCAR 2042M MAF OSF 1096384
 RED CROWFOOT OMEGA 9179J

RED GLACIER CUB 446 MAF OSF
 RED MLK CRK LAKOTA 152-HOBO OSF
 RED PRICE 631 OSF AMF
 RED OMEGA 7456'

RED CROWFOOT PM 757G
RED CROWFOOT 3094N 1151978
 RED CROWFOOT TOMA 852H

RED TK POUNDMAKER 69Z
 RED CROWFOOT BIRD 12Z
 RED BIEBER CHIEFTON 3080
 RED TOM GREEN GTG 51D

BW: 71 lbs.
 RED EPDs: BW: -1.9 38% WW: +25 33% YW: +55 34% Milk: +18 26% TM: +30
 Stay: +7 12% HP: +5 11% CE: +6.0 28% MCE: +7.0 25% Yield: -0.02 28% CW: +31 28%
 CARCASS: REA: +0.07 30% Marb: -0.14 33% Fat: +0.010 38%

Bred A.I. Aug. 1, 2010 to Red Shoco Data -1262198-.
 Exposed: Aug. 10 to Aug. 24, 2010 to Red 5L Fit For A King 2955-195-1527777-.
 Exposed: Aug. 24 to Nov. 25, 2010 to Red Towaw Interesting 213P-1236751-.

163

RED OLEF 167S

Female OLEF 167S 1352223 May 10 2006

RED SSS BOOMER 803B
RED LAZY MC SMASH 41N OSF 1183959
 RED LAURON YB ROSA 11G

RED FCC RAMBO 502 OSF
 RED SSS MISS HIGH LASS 352X
 RED BRYLOR YOUNGBLOOD 22Y
 RED ALALTA ACRES ROSALINDA 25Y

O C C HONESTY 962H
CROWFOOT 3433N 1188511
 RED CFCC 462K

O C C ANCHOR 771A CAF
 O C C DIXIE ERICA 907C
 RED WVA YOUNGBLOOD 3H
 RED CROWFOOT WJ GREEN 845H

BW: 74 lbs.
 RED EPDs: BW: +0.7 37% WW: +26 30% YW: +56 30% Milk: +20 26% TM: +33
 Stay: +9 9% HP: +7 P CE: +4.0 26% MCE: -3.0 24% Yield: +0.00 27% CW: +36 26%
 CARCASS: REA: -0.12 29% Marb: -0.39 33% Fat: -0.010 38%

Bred A.I. Aug. 1, 2010 to Red Crowfoot Ole's Oscar 2042M -1096384-
 Exposed: Aug. 10 to Aug. 24, 2010 to Red 5L Fit For A King 2955-195-1527777-.
 Exposed: Aug. 24 to Nov. 25, 2010 to Red Towaw Interesting 213P-1236751-.

165

RED OLE BRNDINA 142T

Female OLEF 142T 1418933 May 05 2007

RED MLK CRK CUB 722 OSF
RED CROWFOOT OLE'S OSCAR 2042M MAF OSF 1096384
 RED CROWFOOT OMEGA 9179J

RED GLACIER CUB 446 MAF OSF
 RED MLK CRK LAKOTA 152-HOBO OSF
 RED PRICE 631 OSF AMF
 RED OMEGA 7456'

RED TK POUNDMAKER 69Z
RED CROWFOOT BRNDINA 7118G 881643
 RED CROWFOOT BRNDINA 348C

RED BUFFALO CREEK VC CHIEF 105 MAF OSF
 RED SIX MILE MABEL 418U
 RED BJR THE DUKE 502-5176
 RED SSS BRNDINA 333X

BW: 84 lbs.
 RED EPDs: BW: +1.1 38% WW: +28 33% YW: +58 34% Milk: +23 27% TM: +37
 Stay: +6 14% HP: +6 11% CE: +3.0 28% MCE: +8.0 28% Yield: -0.03 28% CW: +37 28%
 CARCASS: REA: +0.16 31% Marb: +0.29 34% Fat: +0.010 39%

Bred A.I. Aug. 1, 2010 to Red Shoco Data -1262198-.
 Exposed: Aug. 10 to Aug. 24, 2010 to Red 5L Fit For A King 2955-195-1527777-.
 Exposed: Aug. 24 to Nov. 25, 2010 to Red Towaw Interesting 213P-1236751-.



Family Day Sale

166

RED OLE BIRD 233T

Female OLEF 233T 1418989 May 18 2007

RED CROWFOOT OLE'S OSCAR 2042M MAF OSF
RED YY HITCH 514R 1258419
 RED YY GOLDIE 140L

RED MLK CRK CUB 722 OSF
 RED CROWFOOT OMEGA 9179J
 RED TER-RON CARLTON 810H
 RED TOP GOLDIE 40U

RED PAT 8207
RED OLSON BIRD 30N 1200465
 RED CROWFOOT BIRD 706G

RED FLYING K PAT 43C
 RED RACHEL R227
 RED BJR MAKE MY DAY 981 MAF OSF
 RED CROWFOOT BIRD 510D

BW: 66 lbs.
 RED EPDs: BW: -1.1 38% WW: +26 32% YW: +55 34% Milk: +25 25% TM: +38
 Stay: +9 5% HP: +4 P CE: +3.0 26% MCE: +2.0 24% Yield: -0.06 26% CW: +32 28%
 CARCASS: REA: +0.16 26% Marb: +0.07 30% Fat: +0.000 36%

Bred A.I. Aug. 1, 2010 to Red Six Mile Sakic 832S -1332064-.
 Exposed: Aug. 10 to Aug. 24, 2010 to Red 5L Fit For A King 2955-195-1527777-.
 Exposed: Aug. 24 to Nov. 25, 2010 to Red Towaw Interesting 213P -1236751-.



Lot 169 - Red Ole Quincy 329T

167

RED OLE INTERESTING 303T

Female OLEF 303T 1420430 June 06 2007

RED TOWAW VERY INTERESTING 22L
RED TOWAW INTERESTING 213P 1236751
 RED TOWAW RENEE 260F

RED TOWAW INDEED 104H OSF
 RED TOWAW MABEL 38J
 RED TOWAW ZAMA 56C
 RED TOWAW RENEE 110C

RED BFCK CHEROKEE CNYN 4912 MAF OSF
RED OLSON 2P 1228884
 RED RAFTER IR 99 SHAWN 29J

RED BUF CRK CHF 824-1658 MAF OSC
 RED MRM 1431 8611 9109 OSF
 RED GLACIER MARIAS 548 MAF OSF
 RED LAYE SHAWNEE 99U

BW: 73 lbs.
 Exposed: Aug. 10 to Aug. 24, 2010 to Red 5L Fit For A King 2955-195-1527777-.
 Exposed: Aug. 24 to Nov. 25, 2010 to Red Towaw Interesting 213P -1236751-.

169

RED OLE QUINCY 329T

Female OLEF 329T 1420435 June 14 2007

RED TOWAW VERY INTERESTING 22L
RED TOWAW INTERESTING 213P 1236751
 RED TOWAW RENEE 260F

RED TOWAW INDEED 104H OSF
 RED TOWAW MABEL 38J
 RED TOWAW ZAMA 56C
 RED TOWAW RENEE 110C

RED BJR JR 105
RED CROWFOOT 3491N 1182383
 RED BAR-X QUINCY 198G

LMB JOHNY REB 091
 RED BJR MATTIE 677-6130
 RED ROCK CREEK TREK
 RED SHODEREE QUINCY 138C

BW: 84 lbs.
 RED EPDs: BW: +0.2 38% WW: +22 31% YW: +49 33% Milk: +20 24% TM: +31
 Stay: +9 6% HP: +7 P CE: +5.0 26% MCE: +2.0 23%
 CARCASS: REA: +0.07 25% Marb: -0.21 29% Fat: +0.000 35% Yield: -0.07 25% CW: +30 28%

Bred A.I. Aug. 1, 2010 to Red Six Mile Sakic 832S -1332064-.
 Exposed: Aug. 10 to Aug. 24, 2010 to Red 5L Fit For A King 2955-195-1527777-.
 Exposed: Aug. 24 to Nov. 25, 2010 to Red Towaw Interesting 213P -1236751-.

168

RED OLE TUBEE 318T

Female OLEF 318T 1419031 June 10 2007

RED VGW RAMBLER 1000 OSF
RED CROWFOOT RAMBLER 1038L 1051504
 CROWFOOT VERNICE 907J

RED BJR RAMBLER 5162 OSF
 RED VGW UMPIRE YUMA 9266
 MVHF INNOVATOR 49B
 RED CROWFOOT VERNICE 133B

RED FORSTER CHIEF 7182ET
RED CROWFOOT TUBEE 2473M 1126112
 RED SSS TUBEE 27H

RED PBC D0202 6M H0904 MAF OSF
 RED MISS FORSTER CPRTOP 591
 RED BLUE SPRUCE LOCKSLEY 84E
 RED CROWFOOT TUBEE 466D

BW: 77 lbs.
 RED EPDs: BW: -0.6 38% WW: +12 32% YW: +34 34% Milk: +19 26% TM: +25
 Stay: +9 14% HP: +8 P CE: +8.0 27% MCE: +6.0 25%
 CARCASS: REA: +0.19 29% Marb: +0.28 32% Fat: +0.010 38% Yield: -0.12 27% CW: +20 28%

Bred A.I. Aug. 1, 2010 to Red Milk Crk Cub 722 -1039064-
 Exposed: Aug. 10 to Aug. 24, 2010 to Red 5L Fit For A King 2955-195-1527777-.
 Exposed: Aug. 24 to Nov. 25, 2010 to Red Towaw Interesting 213P -1236751-.

170

CROWFOOT 3537N

Female CFCC 3537N 1188517 RC May 25 2003

O C C ANCHOR 771A CAF
O C C HONESTY 962H 1079256
 O C C DIXIE ERICA 907C

D H D TRAVELER 6807 NHF AMF
 O C C JUANADA 709V
 N BAR EMULATION EXT NHF AMF CAF
 DIXIE ERICA OF C H 1019

RED FORSTER CHIEF 7182ET
RED CFCC 413K 998403
 RED CROWFOOT PRINCESS 350C

RED PBC D0202 6M H0904 MAF OSF
 RED MISS FORSTER CPRTOP 591
 RED BJR THE DUKE 502-5176
 RED CROWFOOT PRINCESS 158X

BW: 75 lbs.
 RED EPDs: BW: +0.4 37% WW: +19 30% YW: +41 30% Milk: +13 26% TM: +23
 Stay: +11 19% HP: CE: +4.0 27% MCE: +0.0 24%
 CARCASS: REA: +0.03 18% Marb: -0.06 18% Fat: +0.000 21% Yield: -0.05 18% CW: +26 26%

Exposed: Aug. 10 to Aug. 24, 2010 to Sinclair Extreme 5V27 -1418082-.
 Exposed: Aug. 24 to Nov. 25, 2010 to Sinclair Timeless 7BT15 -1468844-.



Family Day Sale

171 CROWFOOT KARUBA 4650P

Female CFCC 4650P 1228515 RC June 18 2004

O C C JUST RIGHT 619J
O C C MOONSHINE 740M 1189882
 O C C DIXIE ERICA 816B

O C C EMBLAZON 854E NHF AMF CAF
 O C C JUANADA 709V
 D H D TRAVELER 6807 NHF AMF
 DIXIE ERICA OF C H 1019

RED CROWFOOT PM 757G
RED CROWFOOT WJ KURUBA 9102J 957840
 RED CROWFOOT KURUBA 620F

RED TK POUNDMAKER 69Z
 RED CROWFOOT BIRD 12Z
 RED RCN DYNAMO 732 MAF OSF
 RED CROWFOOT KURUBA 476D

BW: 77 lbs.
 RED EPDs: BW: -2.5 39% WW: +5 35% YW: +30 36% Milk: +11 30% TM: +13
 Stay: +9 18% HP: CE: +13.0 33% MCE: +6.0 33%
 CARCASS: REA: -0.10 21% Marb: -0.15 22% Fat: -0.020 24% Yield: -0.12 21% CW: +16 30%

Bred A.I. Aug. 1, 2010 to Nichols Extra H6 -1142711-.
 Exposed: Aug. 10 to Aug. 24, 2010 to Sinclair Extreme 5V27 -1418082-.
 Exposed: Aug. 24 to Nov. 25, 2010 to Sinclair Timeless 7BT15 -1468844-.



172 OLE YELLOW ROSE 26R

Female OLEF 26R 1272992 RC January 29 2005

BASIN MAX 602C NHF AMF CAF
WHITNEY CREEK MAXIMUS 24 1189884
 RYGS PAIGES QUEEN 423

G T MAXIMUM NHF AMF CAF
 BASIN ELINE ERICA 315U
 B BAR RAINMAKER 1872
 A A R QUEENMAR LADY 2742

RED VGW RAMBLER 1000 OSF
RED CROWFOOT 3004N 1151801
 RED CROWFOOT LADY 1126L

RED BJR RAMBLER 5162 OSF
 RED VGW UMPIRE YUMA 9266
 RED FORSTER CHIEF 8155ET
 RED CROWFOOT LADY 8127H

BW: 56 lbs.
 RED EPDs: BW: -4.9 37% WW: -2 30% YW: +19 29% Milk: +17 25% TM: +16
 Stay: +10 9% HP: CE: +17.0 31% MCE: +9.0 28%
 CARCASS: REA: +0.04 16% Marb: +0.10 16% Fat: +0.010 18% Yield: -0.11 17% CW: +6 25%

Bred A.I. Aug. 1, 2010 to Sitz Upward 307R -1385926-.
 Exposed: Aug. 10 to Aug. 24, 2010 to Sinclair Extreme 5V27 -1418082-.
 Exposed: Aug. 24 to Nov. 25, 2010 to Sinclair Timeless 7BT15 -1468844-.

174 OLE SUSANNA 78S

Female OLEF 78S 1318510 RC April 26 2006

RED MLK CRK CUB 722 OSF
RED CROWFOOT OLE'S OSCAR 2042M MAF OSF 1096384
 RED CROWFOOT OMEGA 9179J

RED GLACIER CUB 446 MAF OSF
 RED MLK CRK LAKOTA 152-HOBO OSF
 RED PRICE 631 OSF AMF
 RED OMEGA 7456'

RED CROWFOOT PM 757G
CROWFOOT 3863N 1152115
 Z O E RITO EVER 9202

RED TK POUNDMAKER 69Z
 RED CROWFOOT BIRD 12Z
 C A R FREDERICK 722
 Z O E RITO EVER 605

BW: 66 lbs.
 RED EPDs: BW: -2.7 39% WW: +25 30% YW: +52 29% Milk: +20 25% TM: +33
 Stay: +7 11% HP: +6 11% CE: +9.0 26% MCE: +10.0 24%
 CARCASS: REA: +0.16 29% Marb: -0.15 32% Fat: +0.020 37% Yield: -0.04 26% CW: +28 25%

Bred A.I. Aug. 1, 2010 to Red Shoco Data -1262198-.
 Exposed: Aug. 10 to Aug. 24, 2010 to Sinclair Extreme 5V27 -1418082-.
 Exposed: Aug. 24 to Nov. 25, 2010 to Sinclair Timeless 7BT15 -1468844-.

173 CATFISH R KEELY BANDO 3M 29S

Female BDV 29S 1317289 RC January 19 2006

S A F 598 BANDO 5175 AMF CAC
ROYAL BANDO DRCC 2123M 1134514
 THOMAS TREASURE 9055

BON VIEW BANDO 598 AMF CAC
 S A F ROYAL LASS 1002
 SITZ TRAVELER 8180 NHF AMF CAF
 THOMAS TREASURE 7221

RED STALBURN BLUE LIGHT 8E
RED BURANIA KEELY 29J 981373
 RED KERRIN OF GRIFFINDALE 66B

RED BJR THE DUKE 502-5176
 RED PRIME TIME VERONICA 204
 RED BJR C-CHIEF 811 MAF OSF
 RED LIZ OF GRIFFINDALE 42Z

BW: 85 lbs.
 RED EPDs: BW: +0.5 34% WW: +25 23% YW: +57 23% Milk: +20 19% TM: +33
 Stay: +9 1% HP: +10 P CE: +7.0 23% MCE: +10.0 20%
 CARCASS: REA: -0.05 7% Marb: +0.20 7% Fat: +0.010 8% Yield: +0.04 9% CW: +36 21%

Bred A.I. Aug. 1, 2010 to Sinclair Rito Legacy 3R9 -1436721-.
 Exposed: Aug. 10 to Aug. 24, 2010 to Sinclair Extreme 5V27 -1418082-.
 Exposed: Aug. 24 to Nov. 25, 2010 to Sinclair Timeless 7BT15 -1468844-.

175 OLEF 174S

Female OLEF 174S 1352231 RC May 11 2006

RED MLK CRK CUB 722 OSF
RED CROWFOOT OLE'S OSCAR 2042M MAF OSF 1096384
 RED CROWFOOT OMEGA 9179J

RED GLACIER CUB 446 MAF OSF
 RED MLK CRK LAKOTA 152-HOBO OSF
 RED PRICE 631 OSF AMF
 RED OMEGA 7456'

O C C HONESTY 962H
CROWFOOT 3110N 1188503
 RED CFCC 0507K

O C C ANCHOR 771A CAF
 O C C DIXIE ERICA 907C
 RED PAT 8207
 RED CROWFOOT KURUBA 665F

BW: 77 lbs.
 RED EPDs: BW: +0.5 38% WW: +36 31% YW: +72 31% Milk: +19 27% TM: +37
 Stay: +10 12% HP: +5 11% CE: +3.0 27% MCE: +5.0 25%
 CARCASS: REA: -0.06 27% Marb: +0.06 31% Fat: +0.000 37% Yield: +0.04 26% CW: +44 27%

Bred A.I. Aug. 1, 2010 to Red Shoco Data -1262198-.
 Exposed: Aug. 10 to Aug. 24, 2010 to Sinclair Extreme 5V27 -1418082-.
 Exposed: Aug. 24 to Nov. 25, 2010 to Sinclair Timeless 7BT15 -1468844-.

Horse Lots



176 BLUE BENITO QUINCY 'BUCK'

Registered Quarterhorse

BENITO BLUE HANCOCK
BLUE BENITO QUINCY
MS ROBIN RISING RENA

KING BARS HANCOCK
BARS DRIFT
SIR ROBIN BLUEPRINCE
MISS TAMMY TALON

'Buck' is a 6 year old registered AQHA dun gelding that has been used at the Black Bear Grazing Reserve extensively in the summer of 2010. I am also using 'Buck' this winter at OLE farms and have been driving him doing chores and feeding this winter.

*For more information call
Kyle Miller
780-689-9373*



177

SPIKE
Miniature Gelding

Spike is a 10 year old miniature gelding. He is broke to ride and drive. Spike is very friendly and personable and loves kids.

*For more information call
Kyle Miller
780-689-9373*



Family Day Sale



Pedigree & EPD Definitions

Expected Progeny Difference (EPD)

An estimation of an animal's breeding value based on its pedigree and performance. EPDs indicate the average performance expected from an animal's progeny in comparison to another animal or to the breed average. They allow for fair comparison of animals' genetics across herds, regardless of environment and management differences.

P = Parental Average EPDs: These are the most basic and least accurate EPDs. They are the best guideline available when calves are first reported and there is no performance data on them yet. Parental Average EPDs are indicated by a P for accuracy and are simply an average of the dam and sire's EPDs. If a calf has only one parent with EPDs, its Parental Average EPDs will be only half of its one parent's EPDs.

P+ = Interim EPDs: These EPDs utilize the Parental Average EPD information on the calf plus any performance data on file and its ratio amongst its contemporary group. Interim EPDs are indicated by a P+ for accuracy and have a higher accuracy than a Parental Average EPD as they also include some performance data.

% = National EPDs: Calculated in the National Cattle Evaluations (NCEs), these EPDs are the most accurate prediction of breeding value or genetic merit that can be determined from pedigree and performance data submitted. National EPDs are published with numerical accuracies that reflect the quantity and quality of data used in its calculation.

Growth EPDs

BW = Birth Weight: Expressed in lbs, predicts on average how much heavier or lighter than the breed average an animal's calves will be. If the breed average is 3 and an Angus animal has a BW EPD of 5 then on average this animal's calves will be 2 lbs heavier than the breed average.

WW = Weaning Weight: Expressed in lbs, predicts comparative progeny weight at 205 days of age. This EPD reflects pre-weaning growth potential that an animal is expected to contribute to its calves.

YW = Yearling Weight: Expressed in lbs, predicts the differences in progeny performance at 365 days. The YW EPD reflects the animal's calves' potential for post-weaning growth. Fertility Trait EPDs

Milk = Milk: Expressed in lbs. of calf weaned, this is a prediction of an animal's daughter's milking ability.

TM = Total Maternal: A measurement comprised of half of an animal's Milk EPD and half of its additive genetic contribution to its calves' weaning weights.

Stay = Stayability: The probability that a heifer will be retained in a herd past 6 years of age.

HP = Heifer Pregnancy: The probability, in percentage, that an animal's daughters will conceive at 2 years of age.

SC = Scrotal Circumference: This EPD predicts the average scrotal circumference for an animal's sons. Scrotal circumference is used to gauge a bull's fertility.

CE = Calving Ease Direct: Predicts the percentage of unassisted birthings expected from an animal's calves. This EPD reflects a combination of gestational growth and a calf's conformation. The higher the CED EPD, the more likely it is that the animal's calves will be born without assistance.

CEM = Calving Ease Maternal: Predicts the percentage of unassisted births an animal's daughters will have with their first calves. This is a reflection of daughters' pelvic shape and level of hormonal reactions and stamina during labour. The higher the CEM EPD, the more likely it is that the animal's daughters will give birth without assistance.

Carcass Trait EPDs

REA = Rib Eye Area: Expressed in square inches, predicts the size of the rib eye muscle at the 12th rib in the average calf.

Marb = Marbling: A predictor of the level of intramuscular fat in the rib eye muscle, this EPD is calculated using both ultrasound and carcass data.

Fat = Fat: Expressed in inches, predicts the comparative depth of back fat over the 12th rib in the average calf.

YG = Yield Grade: expressed in USDA yield grade score, this EPD predicts differences in carcass yield grade score to be expected from progeny.

CW = Carcass Weight: Expressed in lbs., this EPD predicts differences in the average hot carcass weight in progeny.

Colour Indicators

RC = Red Carrier: a black-hided animal that has inherited the allele that codes for red coat colour but does not display the phenotype as the allele is recessive to the allele that codes for black hide colour

EE – homozygous for black coat color gene

Ee – black hided animal that is a carrier of the red coat color gene

ee – red hided animal

Spring 2011 Genetic Evaluation Breed Averages

Average Black EPDs for all Calves born in 2010

Average Red EPDs for all Calves born in 2010

	Birth Weight	Weaning Weight	Yearling Weight	Milk	Total Maternal	Scrotal Circ.	Calving Ease Direct	Calving Ease Mat.	Stay	HPG	Marbling	REA	Fat	Yield Grade	Carcass Wgt
EPD	+2.9 +0.5	+41 +25	+72 +49	+17 +15	+37 +27	+0.37 n/a	+1.3 +4.2	+4.3 +3.1	n/a +9	n/a +9	+0.23 -0.04	+0.09 +0.02	+0.011 -0.010	n/a -0.06	+12 +31

Average Black EPDs for all Dams active in 2010

Average Red EPDs for all Dams active in 2010

	Birth Wgt	Weaning Wgt	Yearling Wgt	Milk	Total Mat.	Scrotal Circ.	Calving Ease Direct	Calving Ease Mat.	Stay	HPG	Marbling	REA	Fat	Yield Grade	Carcass Wgt
EPD	+3.1 +0.3	+35 +21	+63 +43	+14 +14	+32 +25	+0.27 n/a	+0.2 +4.4	+3.6 +3.2	n/a +8	n/a +9	+0.16 -0.05	+0.01 -0.02	+0.003 -0.014	n/a -0.07	+8 +27

Average Black EPDs for all Sires active in 2010

Average Red EPDs for all Sires active in 2010

	Birth Wgt	Weaning Wgt	Yearling Wgt	Milk	Total Mat.	Scrotal Circ.	Calving Ease Direct	Calving Ease Mat.	Stay	HPG	Marbling	REA	Fat	Yield Grade	Carcass Wgt
EPD	+2.8 +0.4	+41 +27	+74 +53	+17 +15	+38 +28	+0.39 n/a	+1.9 +4.2	+4.7 +3.2	n/a +9	n/a +9	+0.23 -0.04	+0.07 +0.01	+0.008 -0.011	n/a -0.05	+12 +33

Terms & Conditions

CATTLE INSPECTION: All carry permanent identity tags, corresponding to Sale Lot Numbers. All shall be available for inspection prior to sale.

BREEDING GUARANTEE: All cattle are sound and sold with a responsible breeder guarantee of satisfaction. In the event of any unlikely dispute, the regular terms and conditions, standard with the Canadian Aberdeen Angus Association shall apply.

MAIL BIDS: May be entrusted in complete confidence to any of the Sale Staff listed or to Douglas J. Henderson & Associates Ltd.

INSURANCE: Ownership risk to purchaser commences when the Auctioneer's hammer falls. Livestock coverage will be available at the clerk's desk from the appointed representatives on sale day, also from the sale management at any time.

TERMS OF SALE: Are cash or cheque at par, payable to Clerks of the Sale on Sale Day. No release will be given until satisfactory settlement has been made. We reserve the right to withhold animals from shipment for whom payments have not been received prior to departure times.

ALL PERSONS who attend the Sale do so at their own risk, and the Owners, Sale Management and Sale Staff assume no liability, legal or otherwise, for property loss or for any accidents that may occur.

Happy Family Day!

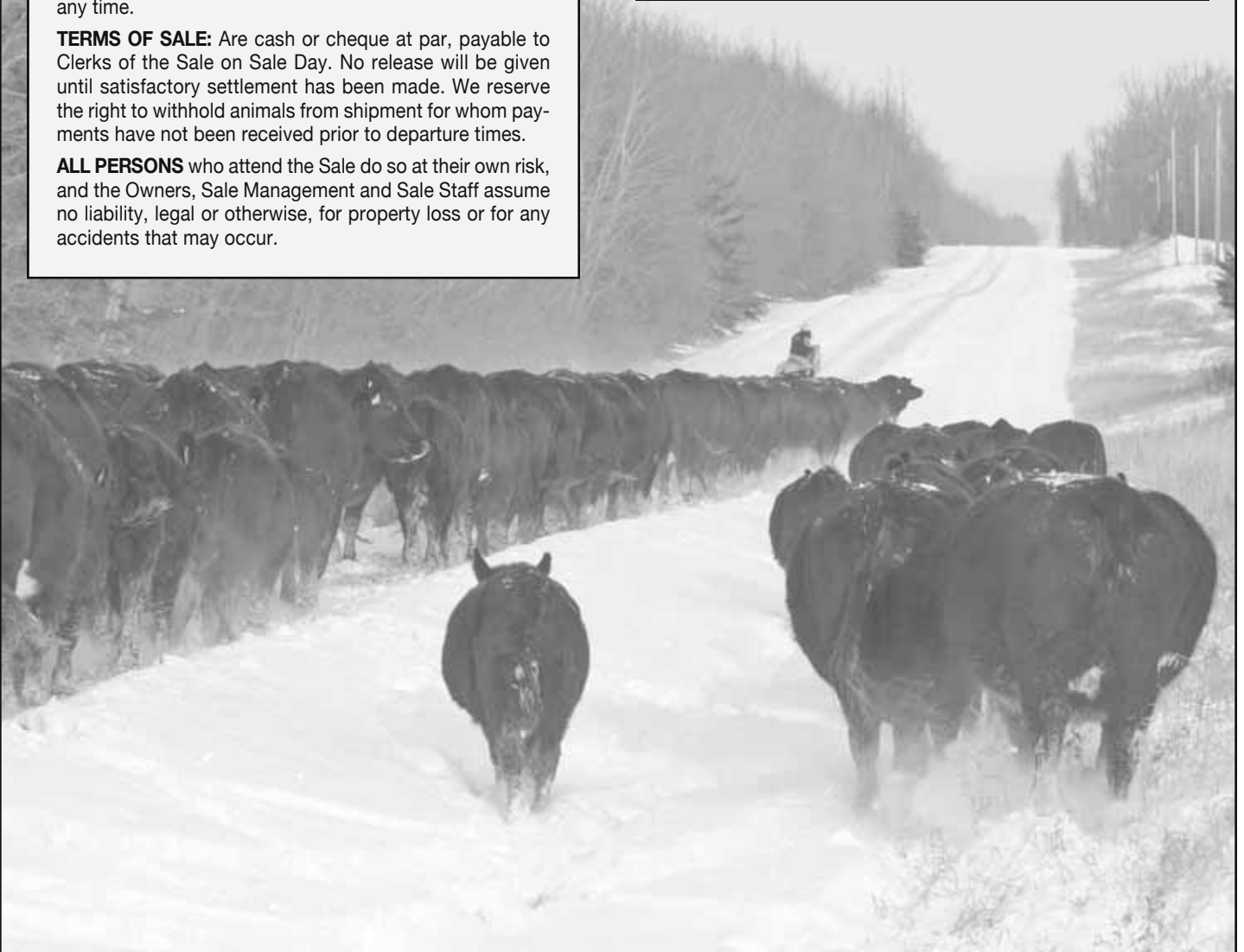

DjH

Douglas J. Henderson
& Associates Ltd.

P.O. BOX 5900, LACOMBE, ALBERTA T4L 1X4



RETURN POSTAGE GUARANTEED
PORT DE RETOUR GARANTI

OLE FARMS

Sixth Annual Family Day Sale



Monday, February 21, 2011
At the Farm, 10 miles Southwest of Athabasca