

2010 MEDICINE HAT

52nd

ANNUAL

Spring
Bull Sale

CYPRESS CENTRE - MEDICINE HAT
EXHIBITION GROUNDS

SHOW:

Monday, March 15th
7:00 pm

SALE:

Tuesday, March 16th
12:30 pm

121 BULLS

- Horned & Polled Hereford
- Black Angus
- Two-year-olds & Yearlings

*Grand Champion Hereford
starts the sale*

Angus sell at approx. 2:00 pm

Sponsored by The Southeastern Alberta Purebred Beef Breeders Association

S.A.P.B.B.A. OFFICERS

President — Glenn Brost
Box 204
Irvine, AB
T0J 1V0
403-834-2253

Vice-President — Byron Tempelton
Box 761
Lethbridge, AB
T1J 3Z6
403-345-2889

Secretary — Melissa Brost 403-834-2632 mbrost@hughes.net

2010 Directors: All Consignors at the 2010 Sale are Directors

Honorary Directors: Steve Balog
Walter Hutchinson
Harlow Brost
Lawrence Waldbauer
Joe Strzelczyk
Mrs. Martha Jussilla
Jack Heller
Clarence Anderson

Thank you!!

The S.A.P.B.B.A. would like to Thank the following people for their co-operation, time, service and support.

Auctioneer—Bob Balog of Balog Auction Service
Judge—Murray Andrews
Medicine Hat Exhibition & Stampede Co. & Rodeo Royalty
Show Announcers—Brad Dubeau & Brian Good
Ringmen—Ryan Dorran, Ben Brillhart, Lewis Balog

A special Thank You to all the people who make this Bull Sale one of Southern Alberta's Finest. Thank you to Ken Sailor, Shannon Brost, Lloyd & Linda Fowlie, & Peggy Herman, our lovely lot board runners plus all the Sponsors & Advertisers for your support.

SALE DAY CONTACTS

Sale day phone number 403-504-6781. Please make arrangements prior to sale for phone bidding. You may also contact any of the three Ringmen:

RYAN DORRAN
403-507-6483

American Representative
BEN BRILLHART
406-947-2222
406-855-2021

LEWIS BALOG
403-320-1980

52nd Annual Spring Bull Sale

*** Free Trucking on purchases of 5 or more Bulls
within 200 miles from Medicine Hat ***

HEREFORD CONSIGNORS:

Consignor will sell complete strings of bulls in the sale order listed below

# Bulls		Page #
8	Wyatt Farms - Merle Wyatt	6 & 7
6	XTC Herefords - The Templetons	8 & 9
4	Windimuir - Jim & Georgine Westgard	10
5	Hawkeye Ranching - Leif & Melissa Brost	12 & 13
8	Conway Herefords - Wade & Troy Conway	14 & 15
3	Bar Pipe Farms - Jay Cross	16 & 17
6	Brost Land & Cattle Co - Blaine & Glenn Brost	18 & 19
3	Little Poplar Grove - Allen & Gordon Henderson	20
8	Lehr Herefords - Gary & Jarrett Lehr	22 & 23
10	Lilybrook Hereford - Andy Scheupbach	24 & 25
6	Klein Farms - Gordon & Cathy Klein	26 & 27
4	YV Ranch - Nels & Terri Nixdorff	28 & 29
6	Newton Herefords - Jim & Terry Newton	30 & 31
4	MN Herefords - Clark Nixdorff	32 & 33
7	Pahl Livestock - LeRay, Scott & Dan Pahl	34 & 35

ANGUS CONSIGNORS:

# Bulls		Page #
2	Fleming Stock Farms - Duncan Fleming	36 & 37
6	Pahl Livestock - LeRay, Scott & Dan Pahl	38 & 39
10	Reid Angus - Doug Reid	40 & 41
4	K Lazy T Angus - Kody Traxel	42
3	Ryan Turner	43
1	SR Angus - Sara & Cole Brost	44 & 45
6	Stromsmoe Angus - Nyle & Clint Stromsmoe	44 & 45
3	BJ Cattle Co - BJ & Jody Scheirlink	46 & 47

NOT RESPONSIBLE FOR ACCIDENTS

The Southeastern Alberta Purebred Beef Breeders' Association will act as agents only, and is responsible to the seller only for the proceeds of the sale when received.

The Southeastern Alberta Purebred Beef Breeders' Association shall not be responsible for any accidents of any nature to any person, animals or property.

The Auctioneer will announce any changes in the catalogue and his word will have precedence over the catalogue.

FEED, WATER, ETC.

Sellers will be required to furnish all hay and grain required and care for stock up to and including evening of last day of sale. Stock held for shipment will be cared for at a reasonable charge. Water will be provided.

Feed and necessary attendants for stock shipped out must be supplied by the purchaser.

INSPECTION OF ANIMALS FOR SALE

The Southeastern Alberta Purebred Beef Breeders' Association governing this sale, or inspector appointed by them shall have the right to cause any or all animals entered for sale to be inspected upon arrival at the sale grounds, and remove any such animals as the Association or their inspector shall consider as having a physical defect, or, as not being representative of the breed, or is of inferior quality.

The entry fee paid by the entrants to the Southeastern Alberta Purebred Beef Breeders' Association with the respect to any animal removed or rejected as aforesaid shall belong to and remain the sole property of the Southeastern Alberta Purebred Beef Breeders' Association.

ORDER OF SALE

It is understood that each entrant by the act of entering and exhibiting, waives all claims against the Southeastern Alberta Purebred Beef Breeders' Association and/or any of the members, officers, directors and representatives, for any or all injury, loss or damage, which he or any of his employees, assistants or agents, and/or property of any nature whatever may sustain in any way out of the operation or activities of the Southeastern Alberta Purebred Beef Breeders' Association by reason of any claims made by the entrant, or of his helpers or employees, administration or assigns.

Further, that any helpers or assistants who may be engaged by an entrant through the Southeastern Alberta Purebred Beef Breeders' Association, their agents or representatives, shall accept such employment at the sole risk and responsibility of such entrant.

The management of the sale will be under the control of the Southeastern Alberta Purebred Beef Breeders' Association.

In case of illness, a Veterinarian will be called by the sale committee if deemed necessary, but any expense involved will be the responsibility of the CONSIGNOR until the animal is sold and the PURCHASER thereafter.

Should any purchaser fail to settle for his purchase, the Southeastern Alberta Purebred Beef Breeders' Association reserves the right to re-sell the animals as it sees fit and collect from the defaulter any expenses or loss incurred.

The Secretary will have the power to issue receipt in full for all payments of stock, and will deduct all proper charges and remit balance to seller as soon as possible after the sale, provided certificate and transfer are in order.

All cattle must be halter broken and suitable halter provided.

All cattle must be nose-ringed.

Anyone entering the premises enters at their own risk.

Animals entered in the sale are at the risk of the entrant against loss or injury by accident, fire or any other cause whatsoever, and must be on the Exhibition Grounds by 4 p.m., Sunday, March 14, 2010.

BY-BIDDING

There shall be no by-bidding by the owner of an animal or by anyone authorized by him. Statutory declaration may be required from any buyer or seller to the effect that any sale or purchase is bonafide, and that there has been no by-bidding in connection therewith. Any owner guilty of by-bidding or anyone doing it for him, will be excluded from participation in future sales for a term to be decided by the Executive Committee, but he will be permitted one protective bid on any animal.

PRIVATE SALES NOT PERMITTED

EVERY ANIMAL CONSIGNED TO THE SALE MUST BE SOLD BY AUCTION. NO PRIVATE SALES WILL BE ALLOWED.

DISPUTES

If any dispute arises between any two bidders, it shall be settled by the animals being put up and resold. The decision of the auctioneer shall be final in all such cases.

OWNERSHIP

Immediately after each purchase is declared, THE RISK OF THE ANIMAL SHALL BE EXCLUSIVELY WITH THE PURCHASER, and it is declared that until settlement shall be made, the delivery of the animal shall be suspended. In some instances arrangements may be made between the buyer and seller, where the seller will agree to maintain the bull in preparation for delivery. In such a case neither the seller nor the Association agree to undertake any liability in respect to these animals. The sole risk shall remain with the purchaser.

SETTLEMENT

Should any purchaser fail to settle for his purchase, the Association reserves the full power to re-sell the animal, in cooperation with the seller to the best advantage, either publicly or privately, with out further information, and any loss arising from such resale, together with all other expences, will be collected from the defaulter.

BREEDING GUARANTEED AT THE DISCRETION OF SELLER

It is believed that in selling cattle under breeding age the purchaser is more responsible for their future usefulness than the seller and that he should be willing to relieve the breeder of all responsibility after they pass into his ownership, but every possible precaution will be taken to eliminate animals with any known defects. The entire offering will be sold at the halter and no further guarantee of any kind will be given them unless individual consignors wish to do so for their particular cattle by so stating when their animals are in the ring. All bulls consigned to sale are semen tested.

If a member enters an animal for sale for breeding purposes, that they has reason to believe is a non-breeder, they shall be expelled from the Association.

RULE: The Committee of the Southeastern Alberta Purebred Beef Breeders' governing this sale, or an agent or inspector appointed by them, shall have the right to cause any or all bulls entered for sale to be inspected upon arrival at the Sale Grounds, and remove any such bulls as the Committee or the inspector shall consider as having a physical defect, or is of inferior quality, or, as not being representative of the breed, or any like cause immediately from the Sale Grounds.

The entry fee paid by the entrant to the Southeastern Alberta Purebred Beef Breeders' Association with respect to any such animal removed or rejected as aforesaid, shall belong to and remain the sole property of the Southeastern Alberta Purebred Beef Breeders' Association.

The entrant hereby appoints and constitutes the Committee of the Southeastern Alberta Purebred Beef Breeders his agent for purposes aforesaid, with the full power and authority to sub-delegate the authority and power.

TRANSPORTATION

SAPBBA Contributors will be responsible for trucking costs for purchasers buying 5 or more bulls with the delivery point being within 200 miles from Medicine Hat.

AWARDS SPONSORS

Medicine Hat Bull Show Monday March 15th, 2010 - 7pm

HEREFORD SHOW:

Grand Champion
Reserve Grand Champion
Senior Champion
Reserve Senior Champion
Junior Champion
Reserve Junior Champion
Get of Sire
Best Pair of Bulls
Best Three Bulls

SPONSOR:

Royal Bank of Canada
Canadian Imperial Bank of Commerce
Bank of Montreal
Medicine Hat Feeding Co.
C & H Irrigation Ltd.
Meyers Norris Penny LLP
The Printer (Medicine Hat) Ltd.
Medicine Hat New Holland
Kirk's Midway Tire

ANGUS SHOW:

Grand Champion
Reserve Grand Champion
Senior Champion
Reserve Senior Champion
Junior Champion
Reserve Junior Champion
Best Pair of Bulls

SPONSOR:

Merial Canada, Ivomec
Landmark Feeds
Big M Lincoln Mercury Ltd.
Cavan Ranches
Niblock & Company
Schwab & Co Chartered Accountants
Farm Credit

The 6th Annual Don Dubeau Memorial Award will be handed out to this year's Grand Champion Hereford Bull on Behalf of the Dubeau Family.

Sterling Trailer Sales is proud to sponsor the
After Show Coffee Hour
52nd Annual Medicine Hat Bull Show and Sale
STERLING TRAILERS



*"Where the
Good Times
Roll!"*



(403) 526-0187 www.sterlingtrailer.ca

GRAND CHAMPION HEREFORD BULL



2009 Grand Champion Hereford - LPG RANCHER 59K LAD 32T
Owned by: Little Poplar Grove Herefords
Sold to: Terril Pierson of Wardlow for \$4,000.00

RESERVE CHAMPION HEREFORD BULL



2009 Reserve Champion Hereford - BBSF 46P TURIN 219T
Owned by: Brost Land & Cattle Co
Sold To: Misty Valley Farms, Maidstone SK for \$8,250.00

MERLE WYATT

ARROWWOOD, AB

Lot

1	MW KELLOGG 2U M 2U Weight WDA	Jan 30/08 C02919831 SC -	S: MW KRUNCH 12S D: MW MISS TURBO POWER 28S Buyer: Price:
2	MW KELLOGG 16U M 16U Weight WDA	Feb 08/08 C02919833 SC -	S: MW KRUNCH 12S D: MW SILVER PRINCESS 56S Buyer: Price:
3	MW PRAIRIE STAR 42U M 42U Weight WDA	Feb 19/08 C02919807 SC -	S: C 82K MICKS LAD 109P D: MW LADY GENERAL 2L Buyer: Price:
4	MW KELLOGG 86U M 86U Weight WDA	Mar 07/08 C02919830 SC -	S: MW KRUNCH 12S D: MW SILVER PRINCESS 17S Buyer: Price:
5	MW MISTER 110U M 110U Weight WDA	Mar 14/08 C02919815 SC -	S: JNHR REDMAN 395R D: MW STANDARD GIRL 70N Buyer: Price:
6	MW PRAIRIE STAR 122U M 122U Weight WDA	Mar 19/08 C02919799 SC -	S: C 82K MICKS LAD 109P D: MW PRAIRIE GIRL 56G Buyer: Price:
7	MW PRAIRIE POWER 151U M 151U Weight WDA	Apr 05/08 C02919826 SC -	S: MW TURBO POWER 47S D: MW MAJORETTE 12R Buyer: Price:
8	MW MISTER165U M 165U Weight WDA	Apr 12/08 C02920064 SC -	S: JNHR REDMAN 395R D: MW PIONEER LASS 75P Buyer: Price:



1st PLACE RIBBONS and MORE

Say Wood

Phone: 403-548-6974

Fax Toll Free: 1-888-581-0050

blunigel@telusplanet.net

*We offer stock to customized ribbons and rosettes,
using high quality beaded edged ribbon in a rainbow of colors.*

We also design and produce campaign buttons for any event or occasion.

No minimum order required.

WYATT FARMS

*... Are consigning 8 rugged ranch raised range bulls
to the Medicine Hat Spring Bull Sale.
These Bulls are fully guaranteed and semen tested.*

EPD's	BW	WW	YW	M	TM	Act. BW
2U	4.1	47.4	85.6	11.6	35.3	85 lbs
Heifer's first calf, will work on heifers, lots of pigmentation						
16U	3.8	40.8	88.7	11.4	31.8	87 lbs
Another heifer's first calf, should work well on heifers. Deep bodied and red eyes.						
42U	6.1	47.9	86.8	11.8	35.8	105 lbs
Lots of frame and length with yellow, curly hair.						
86U	3.9	43.1	79.5	11.7	33.3	89 lbs
Heifer's first calf. Sired by M12S who is exceptionally easy calving.						
110U	3.8	35.3	56.1	7.6	25.3	90 lbs
Very stocky frame with lots of pigmentation.						
122U	5.3	43.3	74.8	16.4	38.0	100 lbs
Last calf from our best cow who has raised 3 herd bulls						
151U	5.8	54.4	79.8	11.7	38.9	102 lbs
Mr. Muscle with lots of pigmentation.						
165U	4.7	41.1	63.8	12.5	33.0	98 lbs
Big and powerful - nuff said! Mother is a terrific Retirement daughter						

Thanks to all our past & future supporters!

***For more information
please visit our stalls or home.***

**MERLE & NEELTJE WYATT
& FAMILY**

Box 30, Arrowwood, AB TOL OBO

Phone: 403-534-2277

Peter: 403-423-0083

XTC HEREFORD FARMS

LETHBRIDGE, AB

Lot

- | | | | |
|----|--|---------------------------------------|--|
| 9 | XTC EMPEROR LAD 7U
CXT 7U
Weight WDA | Mar 26/08
C02913846
SC - Buyer: | S: MHH 22L BRITISHER LAD 9P
D: MVP 65H SILVER STD LASS 502P
Price: |
| 10 | XTC EMPEROR LAD 37U
CXT 37U
Weight WDA | Apr 05/08
C02913802
SC - Buyer: | S: MHH 22L BRITISHER LAD 9P
D: C 096T MISS D BRITISHER 3H
Price: |
| 11 | XTC EMPEROR 38U
CXT 38U
Weight WDA | Apr 05/08
C02913812
SC - Buyer: | S: MHH 22L BRITISHER LAD 9P
D: C 38E L SILVER LASS 98K
Price: |
| 12 | XTC POWER WAGEN 39U
CXT 39U
Weight WDA | Apr 06/08
C02921761
SC - Buyer: | S: XTC DUBEAU LAD 45P
D: VIKING QUEEN 13K
Price: |
| 13 | XTC 45P LAD 70U
CXT 70U
Weight WDA | Apr 14/08
C02913823
SC - Buyer: | S: XTC DUBEAU LAD 45P
D: XTC 6J HOLLY 26M
Price: |
| 14 | XTC 45P LAD 72U
CXT 72U
Weight WDA | Apr 15/08
C02913826
SC - Buyer: | S: XTC DUBEAU LAD 45P
D: XTC 78J JANE 46M
Price: |

Medicine Hat Exhibition & Stampede

A Tradition Since 1887

Wednesday, July 28th through Saturday, July 31st, 2010



Wednesday, July 28th - TRAVIS TRITT

Sponsored by Servus Credit Union



Thursday, July 29th - LITTLE RIVER BAND

Sponsored by BP Energy Canada



Friday, July 30th - C.P.R.A.

PROFESSIONAL RODEO SERIES



Saturday, July 31st - LEANN RIMES

Sponsored by C&H Irrigation Ltd.

- ★ Broncos & Honky Tonks Spring Indoor Rodeo, April 16th, 17th & 18th.
- ★ World Professional Chuckwagon Races June 11th, 12th & 13th
- ★ Farmer's Market every Saturday from May 2nd to October 2rd
- ★ Cowboy Christmas Livestock Show, December 17th & 18th

www.mhstampede.com

XTC

HEREFORD FARMS

**Power
Predictability &
Profit**

THE TEMPLETONS • Box 761, Lethbridge, AB T1J 3Z6

~ NEW HERD BULL ~



CXT 45P RED LAD 17U

3 half brothers sell in Medicine Hat

Bull #	BWT	BW EPD	WnWT	WnWT EPD	YR WT	YWT EPD	Milk	Comments
7U	90	4.2	732	36	1220	61.3	11.7	
37U	100	5.2	603	36.5	1042	63.8	7.7	
38U	100	4.5	726	39.1	1250	70.7	16.1	
39U	100	6.5	620	38.4	1155	64.5	6.3	
70U	94	4.5	687	39.9	1215	65.4	15.3	
72U	100	5.4	630	36.7	1125	54.1	13.3	

**Thank you to Last Year Buyers - Dugdale Ag, Drowning Ford
Grazing, XL Bar Ranch, Wilson Colony, CALRT.**

4 miles East of Coaldale on Hwy 512 to Rge Rd 19-4, 3 miles South.
or 9 miles south of Hwy. 3 on Tempest Rd.

BYRON & CAROLYN

Ph: 345-3889

Cell: 308-9971

DORON & DENISE

345-4144

BRANT

345-4124

JOYCE

345-3823

Website: www.xtcherefords.com

Email: xtcherf@telusplanet.net

JIM & GEORGINE WESTGARD

SIBBALD, AB

Lot

15	WINDIMUIR 149N LAD 14U JGW 14U Weight	149N LAD 14U WDA	Mar 23/08 C02915692 SC	Buyer:	S: DBHR 68J EXTRA 149N D: CC 33E JESSICA 60J Price:
16	WINDIMUIR 149N LAD 161U JGW 161U Weight	149N LAD 161U WDA	Apr 18/08 C02915694 SC	Buyer:	S: DBHR 68J EXTRA 149N D: WINDIMUIR MISTY 8K Price:
17	WINDIMUIR 149N LAD 167U JGW 167U Weight	149N LAD 167U WDA	Apr 22/08 C02915703 SC	Buyer:	S: DBHR 68J EXTRA 149N D: WINDIMUIR GAL 79N Price:
18	WINDIMUIR 28P MESA 215U JGW 215U Weight	28P MESA 215U WDA	June 12/08 C02915691 SC	Buyer:	S: WINDIMUIR MESA 28P D: WINDIMUIR MARG 56J Price:

WESTGARD **WINDIMUIR**

*Invite you to check out our consignment of
TOP RANCH & HERD BULL PROSPECTS*

At Medicine Hat - March 16th

East Central Bull Sale - Veteran. March 19

SEMEN TESTED AND FULLY GUARANTEED

**Stop by and see the Bulls and
their mothers anytime!!!**

JIM & GEORGINE WESTGARD

BOX 27 - SIBBALD, AB T0J 3E0

PHONE: 403-676-2167



Medicine Hat Feeding Co.

Cattle Auction Market

Ph: 403-526-3129 * Fax 403-528-9355
 Toll Free 1-800-452-3129 www.mhfc.ca
 3381 Gershaw Drive S.W., Medicine Hat, AB T1B 3N2

Manager: Lyle Taylor; Field Manager: Nolan Herman
 Office Manager: Chantel Bascom & Cindy Dennis

UPCOMING SALES

ALBERTA CONSIGNORS REQUIRE NEW
 MANIFESTS FOR SHIPPING LIVESTOCK



Wednesday, February 3, 9:30 a.m.
 Regular Sale

Wednesday, February 10, 9:30 a.m.
 Regular Sale

Wednesday, February 17, 9:30 a.m.
 Regular Sale

Friday, February 19, 10:00 a.m.
 Presort Sale

Wednesday, February 24, 9:30 a.m.
 Regular Sale

Wednesday, March 3, 9:30 a.m.
 Regular Sale

Friday, March 5, 10:00 a.m.
 Presort Sale

Wednesday, March 10, 9:30 a.m.
 Regular Sale

Saturday, March 13, 1:0 p.m.
 Canadian Red Angus Bull Sale

Wednesday, March 17, 9:30 a.m.
 Regular Sale

Thursday, March 18, 1:00 p.m.
 Allencroft, Border Butte
 Black Angus Bull Sale

Wednesday, March 24,
 Regular Sale - 9:30 a.m.
 Brooklyn Cattle Co & Stryker Cattle Co.
 Red Angus Bull Sale - 1:00 p.m.

Wednesday, March 26, 10:00 a.m.
 Presort Sale

Monday, March 29, 1:00 p.m.
 Ranchers Choice Black Angus Bull Sale

Wednesday, March 31, 9:30 a.m.
 Regular Sale

Wednesday, April 7, 9:30 a.m.
 Regular Sale

Friday, April 9, 10:00 a.m.
 Presort Sale

Wednesday, April 14, 9:30 a.m.
 Regular Sale

Friday, April 16, 10:00 a.m.
 Presort Sale

Wednesday, April 21, 9:30 a.m.
 Regular Sale & Cow/Calf Pairs

Wednesday, April 28, 9:30 a.m.
 Regular Sale & Cow/Calf Pairs

Wednesday, May 5, 9:30 a.m.
 Regular Sale & Cow/Calf Pairs

Wednesday, May 12, 9:30 a.m.
 Regular Sale & Cow/Calf Pairs

Wednesday, May 19, 9:30 a.m.
 Regular Sale & Cow/Calf Pairs

Wednesday, May 26, 9:30 a.m.
 Regular Sale & Cow/Calf Pairs



CHECK OUR WEBSITE: www.mhfc.ca

** ALL CATTLE HAVE TO BE RFID TAGGED (MANDATORY JAN 1/10) **

** All cattle must be tagged with CCIA identification tags **

**FOR MORE INFORMATION REGARDING THESE SALES
 PLEASE CONTACT OUR OFFICE**

In Operation Continuously
 Since 1952
 100% Locally Owned.

LEIF BROST - HAWKEYE RANCHING

IRVINE, AB

Lot

19	HAWKEYE 157K URLACHER 8U HE 8U Weight	WDA	Apr 01/08 C02918492	S: K 64H RIBSTONE LAD 157K D: HAWKEYE 64K MISS KINGDOM 8N
20	HAWKEYE 49M PUDGE 5U HE 5U Weight	WDA	Apr 06/08 C02918498	S: SNS 75K GENERATOR 49M D: LCI 157K RIBSTONE GAL 151R
21	HAWKEYE 235R ULTIMO 1U HE 1U Weight	WDA	Apr 10/08 C02918499	S: BBSF 2N RANCHER 235R D: HAWKEYE 46P RIB LASS 1S
22	HAWKEYE 49M PUDGE 19U HE 19U Weight	WDA	Apr 11/08 C02918490	S: SNS 75K GENERATOR 49M D: VEDAN 106G SUPER LASS 119L
23	HAWKEYE 49M PUDGE 14U HE 14U Weight	WDA	May 02/08 C02918496	S: SNS 75K GENERATOR 49M D: MN 532H SILVER DOMINO 364P



Canadian Farm Insurance Corp.

**FARM PROPERTY & LIABILITY
LIVESTOCK MORTALITY**

SPECIAL EVENTS LIABILITY

*Including Production Sales,
Spectator Liability for Fairs, Rodeos, etc . . .

AND SO MUCH MORE

www.cfiinsurance.ca

TOLL FREE 1-877-472-8678

. . . . and remember at CFI Insurance Group
"Customer Service is not a Department, it is an Attitude"



HAWKEYE RANCHING



Offering 5 Top Bulls

* Feature



HAWKEYE 157K URLACHER 8U

This bull is out of the legendary 157K bull, His dam is my best cow who produced my high selling lead off bull in last years sale. He is marked just how I like them and has wonderful light coloured wooly hair. Long, thick, easy moving, and smooth fronted - a definite feature.

EPD's BW 4.7 WW 50.7 YW 88.8
Milk 26.6 TM 52.0

* Feature



HAWKEYE 49M PUDGE 14U

A powerful May bull that just impresses everyone that sees him. One of the last sons of my Pudge bull. The mother is a good producing cow that throws lighter birth weights. Another feature you won't want to miss.

EPD's BW 3.0 WW 30.7 YW 54.7
Milk 20.5 TM 35.9



HAWKEYE 49M PUDGE 19U

An extremely thick 3/4 brother to the 6P herdsire that is working at Brost Land & Cattle Co. Like his brother he should throw outstanding calves. His mom has been, and continues to be a solid cow for me.

EPD's BW 5.6 WW 34.5 YW 65.9
Milk 20.9 TM 38.1

HAWKEYE 1U. A Heifer's first calf out of the \$20,000 Rancher Bull. Deep and easy doing, his calves should push down the scales. EPD's BW 6.5 WW 58.1 YW 90.5 Milk 19.5 TM 48.5

HAWKEYE 5U. Here is a long son of Pudge. His Mother is a top 157K daughter that raised a top bull I used in my own program and co-owned with Ross and Arlene Stafford. EPD's BW 5.4 WW 41.2 YW 75.5 Milk 26.7 TM 47.3

Visitors Always Welcome!

Special thanks to everyone who supported us this past year!

LEIF, MELISSA, EMMA & KOLT BROST

13228 Range Rd 25 Cypress County, AB T1B 0L3

Phone: Res. 403-834-2632 Cell 403-928-5893

8 mi N of Irvine, 1mi E, 3/4 mi N.

CONWAY HEREFORDS

FOREMOST, AB

Lot

24	CFH 21M LAD 807U TLS 807U Weight WDA	Feb 17/08 C0290709 SC - Buyer:	S: AGA 20J STANMORE 21M D: CFH 479P LASS 619S Price:
25	CFH 21M LAD 809U TLS 809U Weight WDA	Feb 18/08 C02920707 SC - Buyer:	S: AGA 20J STANMORE 21M D: CFH 6L SILVER TCH 603S Price:
26	CFH 21M LAD 817U TLS 817U Weight WDA	Feb 19/08 C02920711 SC - Buyer:	S: AGA 20J STANMORE 21M D: CFH 91N STD LASS 652S Price:
27	CFH 21M LAD 818U TLS 818U Weight WDA	Feb 20/08 C02920714 SC - Buyer:	S: AGA 20J STANMORE 21M D: CFH 82N LASS 664S Price:
28	CFH 4R DOMINO LAD 835U TLS 835U Weight WDA	Feb 29/08 C02920691 SC - Buyer:	S: CC 56M STABILIZER 4R D: CFH 78J DOMINO LASS 221M Price:
29	CFH 4R LAD 836U TLS 836U Weight WDA	Mar 01/08 C02920697 SC - Buyer:	S: CC 56M STABILIZER 4R D: CFH 6L LASS 423P Price:
30	CFH 517R WARRIOR 853U TLS 853U Weight WDA	Mar 11/08 C02935729 SC - Buyer:	S: BCD 8N RUSTLER 517R D: CFH 168G PRINCESS 03K Price:
31	CFH 21M TUNDRA 871U TLS 871U Weight WDA	Apr 01/08 C02920692 SC - Buyer:	S: AGA 20J STANMORE 21M D: CFH 12J CHEYANNE 223M Price:

Shane Pender
Territory Manager

1950 Brier Park Road N.W.
Medicine Hat, AB T1C 1V3

Phone: 403-527-5600
Cell: 403-502-2621
Fax: 403-526-2393
Toll Free: 800-563-4884

e-mail: shane.pender@nutreco.ca

Landmark Foods

Nutreco Canada Inc.

CONWAY HEREFORD FARMS

**...INVITES YOU TO OUR STALL AT THE 52nd ANNUAL
MEDICINE HAT BULL SALE. WE HAVE 8 TOP
RANGE AND HERD BULL PROSPECTS.**

807U BW 95 WW 641 WI 98 YW 1054 YI 97
EPD'S BW 1.0 WW 46.2 YW 82.8 M 21.9 TM 44.9
VERY STRONG RANCHER BULL. LOTS OF LENGTH, THICKNESS AND BONE. EXCELLENT EPD'S. DAM IS AN
EXCELLENT, FIRST CALVING 479P DAUGHTER. VERY STRONG COW FAMILY.

809U BW 83 WW 641 WI 98 YW 1076 YI 99
EPD'S BW 1.4 WW 48.1 YW 82.8 M 20.7 TM 44.7
VERY GOOD HEIFER BULL PROSPECT. SOLID MARKED, RED NECKED AND PIGMENT. FREE MOVING AND
ATHLETIC. EXCELLENT EPD'S. DAM IS A VERY GOOD 6L DAUGHTER WITH PERFECT UDDER.

817U BW 88 WW 567 WI 87 YW 1052 YI 97
EPD'S BW 1.7 WW 48.1 YW 82.8 M 20.7 TM 44.7
ONE OF MY FAVOURITES. A VERY ATTRACTIVE, FREE MOVING 21M SON. ONE OF THE STRONGEST MILK
PEDIGREES YOU WILL FIND. SAME COW FAMILY AS OUR SEN. CHAMP & HIGH SELLING BULL IN CALGARY.
EXCELLENT PROSPECT TO USE ON HEIFERS.

818U BW 89 WW 717 WI 110 YW 1114 YI 102
EPD'S BW 1.3 WW 42.6 YW 67.1 M 23.9 TM 45.2
RED TO THE TOES, RED NECKED, BIG GOGGLE EYES. LONG, FREE MOVING INDIVIDUAL. PERFECT BULL TO
USE ON HEIFERS. VERY GOOD PERFORMANCE NUMBERS. DAM IS A VERY STRONG 82N FIRST CALVER
WITH A PERFECT UDDER.

835U BW 90 WW 740 WI 113 YW 1125 YI 103
EPD'S BW 4.7 WW 43.7 YW 61.8 M 17.7 TM 41.7
MORE FRAME. LOTS OF RED AND PIGMENT. EXCELLENT PERFORMANCE NUMBERS. GOGGLE EYES. COW
IS A GOOD 78J DAUGHTER. SHE HAS THREE DAUGHTERS IN OUR HERD.

836U BW 95 WW 797 WI 122 YW 1345 YI 124
EPD'S BW 4.3 WW 48.0 YW 69.5 M 17.7 TM 41.7
ONE OF THE MOST POWERFUL BULLS WE BROUGHT TO THE HAT. VERY MUCH A HERD BULL. OUR #2
BULL ON PERFORMANCE. SOLID RED WITH GOGGLE EYES. STRONG EPD'S. DAM IS A POWERFUL 6L COW,
PROBABLY OUR #2 COW ON THE RANCH. SHE IS A HERD BULL MOM.

853U BW 101 WW 631 WI 97 YW 1057 YI 97
EPD'S BW 6.4 WW 50.1 YW 86.4 M 19.4 TM 44.4
WARRIOR HAS A POWER PACKED PEDIGREE WITH SOME OF THE GREATEST HERD BULLS OF THE BREED.
HE HIMSELF IS A TREMENDOUS HERD BULL PROSPECT. PERFECTLY MARKED. MODERATE FRAME, LONG
AND THICK. EXTRA BONE. DAM IS ONE OF OUR BEST COWS.

871U BW 84 WW 649 WI 99 YW 1176 YI 108
EPD'S BW 0.8 WW 43.2 YW 69.7 M 25.7 TM 47.3
TUNDRA HAS THE NUMBERS, PERFORMANCE, QUALITY AND PEDIGREE TO SUITE THE PUREBRED
BREEDER. HIS BIRTH WT. NUMBERS MAKE HIM A BULL TO USE ON HEIFERS. LOOK AT HIS APRIL BIRTH
DATE. HIS 124J DAM IS A HERD BULL MOTHER, THAT IS IN THE TOP 5 OF OUR COWS (MILK EPD 23).

***** IF YOU ARE EVER IN THE FOREMOST
AREA BE SURE TO STOP IN AND SEE OUR
ENTIRE PRIVATE TREATY OFFERING *****

WADE & LORNA
403-867-2357 C:403-647-1475
Foremost, Alberta

TROY & CHRISSEY
403-728-3119 C: 403-588-8815
Innisfail, Alberta

BAR PIPE FARMS

Okotoks, AB

Lot

32	BP 124P RIBSTONE LAD 18U	Mar 25/08	S: K 117K RIBSTONE LAD 124P
	JBC 18U	C02914744	D: K 61Z SUPER LADY 113J
	Weight	WDA	SC - Buyer: Price:
33	BP 192R STANDARD LAD 61U	Apr 05/08	S: K 68L STANDARD LAD 192R
	JBC 61U	C02921699	D: K 627F RIBSTONE LADY 142N
	Weight	WDA	SC - Buyer: Price:
34	BP 144P STANDARD LAD 95U	Apr 12/08	S: K 68L STANDARD LAD 144P
	JBC 95U	C02918377	D: K 64H RIBSTONE LADY 125L
	Weight	WDA	SC - Buyer: Price:

HEREFORD SHOW RESULTS:

Grand Champion

Reserve Grand Champion

2000	Brost Land & Cattle Co.
2001	Pahl Livestock
2002	XTC Hereford Farms
2003	Ulrich Hereford Ranch
2004	XTC Hereford Farms
2005	Brost Land & Cattle Co.
2006	Brost Land & Cattle Co.
2007	Peggy Herman
2008	Wyatt Farms
2009	Little Poplar Grove

Conway Herefords
Brost Land & Cattle Co.
Windimuir Herefords
Linda Fowlie
Triple L Herefords
Linda Fowlie
XTC Hereford Farms
Lehr Herefords
Little Poplar Grove
Brost Land & Cattle Co.

Sale Average

Bulls Sold

2000	\$3,341.81	55
2001	\$3,303.06	49
2002	\$3,496.00	39
2003	\$3,455.21	48
2004	\$2,818.37	49
2005	\$3,050.91	55
2006	\$3,829.79	47
2007	\$4,143.64	55
2008	\$3,543.92	74
2009	\$3,604.03	62

See Page 46
for Angus
Results

BAR PIPE

Hereford Ranch

Jay Cross 403-978-2767

Doug Finseth 403-938-7726

Cell 403-852-3865

finseth@barpipe.com

NEW GENERATION . . . SAME TRUSTED BRAND

BP 144P STANDARD LAD 95U C02918377

CE	BW	WW	YW	Milk	TM	Fat	REA	MARB
+2.1	+3.3	+39.8	+64.8	+17.1	+37.0	+0.004	+0.29	+0.28



95U had the second highest marbling score and the 3rd highest rib-eye measurement. This bull has balanced EPDs, performance and eye appeal. We used him on a group of young cows last summer and are looking forward to getting some calves out of him in 2010. Birthweight 96 lbs.

BP 192R STANDARD LAD 61U C02921699

CE	BW	WW	YW	Milk	TM	Fat	REA	MARB
+1.6	+3.7	+37.5	+67.0	+12.1	+30.8	+0.020	+0.05	+0.23



61U was sired by 192R, a son of the Bygrove bull, STR Standard 256B Dom Lad 68L, that was used so successfully at Kallal's. 192R's dam, 125L, was a Ribstone 64H daughter that coincidentally is also the dam of 95U above. 61U is a clean-made, complete bull with pigment and freckles. Birthweight 98 lbs.

BP 124P RIBSTONE LAD 18U C02914744

CE	BW	WW	YW	Milk	TM	Fat	REA	MARB
+1.3	+4.1	+43.0	+70.0	+8.6	+30.1	+0.023	-0.01	+0.05



18U had an 88 pound birthweight and indexed 109 at weaning and 104 at yearling. He is a medium framed bull, short marked, pigmented and well muscled with a rib eye index of 104.



Bar Pipe Hereford Ranch ~ www.barpipe.com

Site 6, Box 19, RR 2, Okotoks, AB T1S 1A2

BROST LAND & CATTLE CO. LTD.

IRVINE, AB

Lot

35	BBSF 68R ULTRASOUND 5U GHMB 5U Weight WDA	Feb 12/08 C02917422 SC -	S: JNHR RED STANDARD 68R D: BBSF 430H QUEEN ET 3M Buyer: Price:
36	BBSF 68R UNITEL 14U GHMB 14U Weight WDA	Feb 12/08 C02922135 SC -	S: JNHR RED STANDARD 68R D: NCX MISS LALIA 409L Buyer: Price:
37	BBSF 68R ULTIMO 255U GHMB 255U Weight WDA	Feb 16/08 C02917414 SC -	S: JNHR RED STANDARD 68R D: BBSF 33Z STAR LASS 265K Buyer: Price:
38	BBSF 68R ULTIMATUM 265U GHMB 265U Weight WDA	Feb 17/08 C02917490 SC -	S: JNHR RED STANDARD 68R D: BBSF 124J EFFIE 239S Buyer: Price:
39	BBSF 218S UNUSUAL 293U GHMB 293U Weight WDA	Feb 27/08 C02917489 SC -	S: BBSF 114L SATURN 218S D: BBSF 259P NEDRA 235S Buyer: Price:
40	BBSF 218S ULYSSES 403U GHMB 403U Weight WDA	Mar 26/08 C02917496 SC -	S: BBSF 114L SATURN 218S D: BBSF 2N SERAFINA 298S Buyer: Price:

NEIGHBORS YOU CAN COUNT ON



Medicine Hat 2nd Street

536 2nd Street SE
Medicine Hat, AB T1A 0C6
Ph: 403-504-3000

Medicine Hat Carry Drive

50 Carry Drive SE
Medicine Hat, AB T1B 4E1
Ph: 403-504-2000

ATB Financial®
Where there's a way

2
2

Brost Land & Cattle Co. Ltd.

2
2

6 RANCH-READY BULLS ON OFFER



BBSF 68R ULTRASOUND 5U



BBSF 218S UNUSUAL 293U

	BW	Adj 205 wt	Adj 365 wt	BW	WW	YW	Milk	TM
5U	106 lbs	693 lbs	1225 lbs	6.7	50.1	92.9	13.5	38.5
293U	88 lbs	737 lbs	1147 lbs	5.3	52.0	80.5	19.7	45.7
255U	108 lbs	803 lbs	1231 lbs	7.4	61.9	93.4	14.0	44.9
265U	92 lbs	770 lbs	1230 lbs	6.8	55.2	88.4	19.8	47.4
403U	104 lbs	678 lbs	1109 lbs	4.9	53.4	82.4	16.3	43.0
14U	110 lbs	607 lbs	1195 lbs	8.0	52.0	96.0	13.6	39.6

★★ ALL BULLS SEMEN TESTED & GUARANTEED ★★

Thanks to all Buyers and Bidders who supported us in 2009.

Your visit is always welcome!

Box 96, Irvine, AB T0J 1V0 1½ miles North & ¾ mile East of Irvine

BLAINE - 403-834-2262

GLENN - 403-834-2253

LITTLE POPLAR GROVE HEREFORDS FORESTBURG, AB

Allen Henderson

Lot

41	LPG BRIT 38Z LAD 69U	Feb 29/08	S: MHH 011H BRIT LAD 46R
	AHXX 69U	C02924908	D: LPG 38Z 8080 LASS ET 703M
	Weight	WDA	SC - Buyer: Price:

Gordon & Marilyn Henderson

42	LPG BRIT RED LAD 42U	Feb 21/08	S: MHH 011H BRIT LAD 46R
	GHX 42U	C02921136	D: LPG RED SKY LASS 39R
	Weight	WDA	SC - Buyer: Price:

43	LPG BRIT PREMIUM LAD 10U	Feb 26/08	S: MHH 011H BRIT LAD 46R
	GHX 10U	C02914723	D: LPG PREMIUM 38R LASS 42K
	Weight	WDA	SC - Buyer: Price:

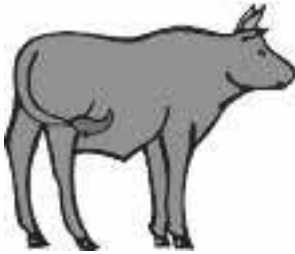

**BURNS
VALKENBURG
& Associates**

- ▶ Corporate & Personal Farm Accounting including Agristability Program
- ▶ Business Accounting & Advisory Services
- ▶ Financial Statement & Income Tax Preparation
- ▶ Estate, Personal & Business Development Planning

The Standard for Service Excellence

Maple Creek
527-8114

#101, 2248 - 13th Avenue SE
Medicine Hat, AB T1A 8G6

Oyen
527-8114

Bow Island
545-2217

Medicine Hat
527-8114

Brooks
362-5292

COWTOWN

LIVESTOCK EXCHANGE INC.



Maple Creek, Saskatchewan



Spring Sales Schedule 2010

February

- 2nd - Regular Sale
- 9th - Regular Sale
- 16th - Regular Sale
- 18th - Feeder Presort
- 23rd - Regular Sale

March

- 2nd - Regular Sale
- 4th - Feeder Presort
- 9th - Regular Sale
- 16th - Regular Sale
- 18th - Feeder Presort
- 20th - **MAPLE CREEK SPRING HORSE SALE (CONTACT JESS PARSONAGE AT 403-662-5081)**
- 23rd - Regular Sale
- 26th - **TOP CUT BULL SALE (CRAIG ANGUS & FORBES)**
- 30th - Regular Sale

April

- 1st - Feeder Presort featuring Replacement Heifers
- 6th - Regular Sale
- 13th - Regular Sale

April - continued

- 15th - Feeder Presort featuring Replacement Heifers
- 16th - **"YOUR CHOICE" ANGUS BULL SALE (DELORMES' SOUTH SHADOW ANGUS & PAINTS)**
- 20th - Regular Sale
- 27th - Regular Sale
- 30th - **SOUTHLAND ANGUS "SPRING BREAK" BULL SALE**

May

- 4th - Regular Sale with Cow/Calf Pairs
- 11th - Regular Sale
- 18th - Regular Sale with Cow/Calf Pairs
- 25th - Regular Sale

June

- 1st - Regular Sale with Cow/Calf Pairs
- 8th - Regular Sale
- 15th - Regular Sale
- 22nd - Regular Sale
- 29th - Regular Sale

July

- 20th - Regular Sale
- 27th - Regular Sale

Wayne Bowyer - Manager - cell: 306-662-7371
Rocky Houff - Fieldman - 403-527-0352 or cell: 403-548-9829
Bob Purves - Owner - 306-662-3676 or cell: 306-662-7764
Gordie Cameron - Auctioneer/Fieldman - cell: 306-741-7077
Darvin Mason - Fieldman - 306-662-3497 or cell: 306-662-8218
Larry Russel - Owner - 306-662-3341 or cell: 306-662-8241
Jim Wilson - Owner/Auctioneer - 306-558-4410
Brent Weiss - Owner/Auctioneer - 306-558-4401

FOR MORE INFORMATION OR TO LIST CATTLE IN THIS SALE
PLEASE CALL:

COWTOWN LIVESTOCK EXCHANGE INC.

306-662-2648

OR TOLL FREE - 1-800-239-5933

"100% Locally Owned & Operated"



LEHR HEREFORDS

IRVINE, AB

Lot

44	GEL JAKE LONG 804U L 804U Weight WDA	Mar 28/08 C02922101 SC -	S: GEL BIG BOY LAD 315N D: GEL JAMIE 451P Buyer: Price:
45	GEL BIG SILVER 811U L 811U Weight WDA	Apr 01/08 C02922103 SC -	S: GEL BIG BOY LAD 315N D: GEL SILVER ELAINE 740G Buyer: Price:
46	GEL BIG DOM LAD 813U L 813U Weight WDA	Apr 04/08 C02922104 SC -	S: GEL BIG BOY LAD 315N D: GEL DOM LASS 120L Buyer: Price:
47	GEL BIG RED 817U L 817U Weight WDA	Apr 08/08 C02922105 SC -	S: GEL BIG BOY LAD 315N D: GEL RED LADY 608S Buyer: Price:
48	GEL MIK 818U L 818U Weight WDA	Apr 08/08 C02924180 SC -	S: GEL BIG BOY LAD 315N D: GEL BRIT LASS 610S Buyer: Price:
49	GEL BIG BRITSHER 819U L 819U Weight WDA	Apr 09/08 C02922106 SC -	S: GEL BIG BOY LAD 315N D: FA BRITSHER LADY 123F Buyer: Price:
50	GEL WESTON 825U L 825U Weight WDA	Apr 11/08 C02922109 SC -	S: GEL BIG BOY LAD 315N D: GEL BRITISH LASS 200M Buyer: Price:
51	GEL BIG HORN 824U L 824U Weight WDA	Apr 11/08 C02922108 SC -	S: GEL BIG BOY LAD 315N D: WINDIMUIR BETTY 59E Buyer: Price:

Jp's

SILVER & LEATHER

Specializing in Handmade

Silver & Leather Products

Makers of ALL the Prizes

Patty & Jerry Swanson

306-662-2863 / Cell 403-502-2221

Box 1683
Maple Creek, SK
S0N 1N0

LEHR HEREFORDS

Lehr Herefords Bulls GEL with Everything
Cattle from years of Proven Herd SIREs



GEL Big Silver 811 U is my pick of the litter
this year. He has the hair, He has the feet, I am
telling you boys this bull is complete.

Bulls are SEMEN TESTED & GUARANTEED

- VISITORS WELCOME -

GARY & ELAINE
403-834-2122

JARRETT & JAIME
McKENNA & NASH
403-834-2462

Box 210, Irvine, Alberta T0J 1V0
Turn off #1 Highway on Range Road 21
South 8 km then East 1km on township Rd 110

LILYBROOK HEREFORDS INC.**CLARESHOLM, AB**

Lot

52	LBH 107R RIBSTONE 28U LBH 28U Weight WDA	Feb 05/08 C02911032 SC -	S: LBH 157K RIBSTONE 107R D: LBH 165N MISS SILVER P 247R Buyer: Price:
53	LBH 157K RIBSTONE 47U LBH 47U Weight WDA	Feb 08/08 C0210944 SC -	S: K 64H RIBSTONE LAD 157K D: LBH 20J MISS STANMORE 209M Buyer: Price:
54	LBH 268P STANDARD 91U LBH 91U Weight WDA	Feb 12/08 C02911053 SC -	S: LBH 73L STANDARD 268P D: LBH 52N MISS SILVER PRIDE 152S Buyer: Price:
55	LBH 107R RIBSTONE 108U LBH 108U Weight WDA	Feb 13/08 C02910889 SC -	S: LCI 157K RIBSTONE 107R D: AGA 52G MISS BRITISHER 21J Buyer: Price:
56	LBH 20J STANMORE 163U LBH 163U Weight WDA	Feb 18/08 C02910986 SC -	S: LBH 121G STANMORE 20J D: LBH 72M MISS SUNSHINE LAD 184P Buyer: Price:
57	LBH 268P STANDARD 169U LBH 169U Weight WDA	Feb 19/08 C02911049 SC -	S: LBH 73L STANDARD 268P D: LBH 87M MISS DIAMOND 117S Buyer: Price:
58	LBH 52N SILVER PRIDE 181U LBH 181U Weight WDA	Feb 21/08 C02910886 SC -	S: LBH 38E SILVER PRIDE 52N D: AGA 75G MISS SILVER 13J Buyer: Price:
59	LBH 148S STANDARD 207U LBH 207U Weight WDA	Feb 25/08 C02911052 SC -	S: LBH 73L STANDARD 148S D: LBH 235P MISS SUNSHINE 141S Buyer: Price:
60	LBH 52N SILVER PRIDE 324U LBH 324U Weight WDA	Mar 26/08 C0911008 SC -	S: LBH 38E SILVER PRIDE 52N D: LBH 20J MISS STANMORE 45R Buyer: Price:
61	LBH 192N GENERAL 328U LBH 328U Weight WDA	Mar 27/08 C02917655 SC -	S: LBH 114L GENERAL 192N D: LBH 40L MISS RED STANMORE 20P Buyer: Price:



We only offer our very best to you!

(We know how to use a knife and we do use it)

Take Your Pick select **One or a Truckload** from a Cowherd with over 50 Years of performance Records, built on Maternal Strength to perform in any Conditions and Management Style.

Are you interested in **Carcass quality?**
We are Home to the Largest Ultra Sound Program for Registered Horned Herefords in Canada.

We would like to thank all of our past bidders and buyers
your business and friendship is greatly appreciated.

We look forward to your visit – the gate is always open.

Please check our web site for pictures and more details on our entries or give us a call.

Andy & Margaret
Schuepbach & Family
Phone: (403) 625-4693
Cell: (403) 625-6316
Claresholm, Alberta

Hans Ulrich
Phone: (403) 625-2237



Email: andy@lilybrookherefords.com Web: www.lilybrookherefords.com

KLEIN FARMS

LUNDBRECK, AB

62	GCK 138 RIB CLASSIC 30U	Mar 16/08	S: FE 101J SUPER RIB 138R
	KLEI 30U	C02917690	D: GCK 17 RIB CLASSIC 103N
	Weight	WDA SC -	Buyer: Price:
63	GCK RIB PACE 43U	Mar 19/08	S: FE 101J SUPER RIB 138R
	KLEI 43U	C02917686	D: GCK 88E EXTRA PACE 42K
	Weight	WDA SC -	Buyer: Price:
64	GCK 138 RIB LAD 46U	Mar 21/08	S: FE 101J SUPER RIB 138R
	KLEI 46U	C02917693	D: CFH MISS STAMPEDER 451P
	Weight	WDA SC -	Buyer: Price:
65	GCK SUPER MAVERICK 47U	Mar 21/08	S: FE 101J SUPER RIB 138R
	KLEI 47U	C02917685	D: K 12F MAVERICK LADY 111H
	Weight	WDA SC -	Buyer: Price:
66	GCK 203 POWER STAN 64U	Mar 30/08	S: BBSF 124J SHERMAN 203S
	KLEI 64U	C02921712	D: GCK 16L POWER LASS 26P
	Weight	WDA SC -	Buyer: Price:

Best of Luck to all Contributors at the 2010 Show & Sale!

NIBLOCK & COMPANY LLB

LAWYERS & MEDIATORS

An Established Full Service Law Firm

- R. Barry Miskuski
- John F. Stodalka
- Jeffrey J. Neumann
- Ronald B. Baba
- Marilyn A. Herrmann
- Bryce Farrell

526-2806

FAX: 526-2356

One Block South of the
 Provincial Building
 Corner of 4th Ave. & 4th St.
www.niblock.ca

420 MacLeod Trail S.E.
 Medicine Hat, AB
 Mailing Address: Box 609
 T1A 7G5



WELCOME TO KLEIN FARMS

8 miles North of Hwy 3 on Hwy 22

5 BULLS SELL AT MEDICINE HAT MARCH 15-16



GCK 138 RIB CLASSIC 30U

FE 7F SUPER LAD 101J
FE 101J SUPER RIB 138R
BOY 67F BIG SKY LADY 7K
K 64H HIBSTONE LAD 17K
GCK 17 RIB CLASSIC 103M
GCK 88 CLASSIC PACER LADY 28J

EPDs: BW 6.7 WW 48.8 YW 99.0 MM 15.3 TM 39.7

FE 7F SUPER LAD 101J
FE 101J SUPER RIB 138R
BOY 67F BIG SKY LADY 7K
GCK RIB PACE 43U
K CLASSIC LAD B8E
GCK 88E EXTRA PACE 42K
GCK 335C EXTRA PACE 3G
EPDs: BW 5.4 WW 45.7 YW 74.5 MM 10.4 TM 33.3

FE 7F SUPER LAD 101J
FE 101J SUPER RIB 138R
BOY 67F BIG SKY LADY 7K
GCK SUPER MAVERICK 47U
CC 59D MAVERICK 12F
K 12F MAVERICK LADY 111H
KJ9D RED LADY 131H
EPDs: BW 5.3 WW 47.2 YW 69.0 MM 11.3 TM 35.9

FE 7F SUPER LAD 101J
FE 101J SUPER RIB 138R
BOY 67F BIG SKY LADY 7K
GCK 138 RIB LAD 46U
CFH 124J STAMPEDE 245M
CHI MISS SIMPLEDER 451P
CFH MISS GOVERNOR 451D
EPDs: BW 7.5 WW 48.4 YW 93.9 MM 13.2 TM 37.4

ACA 656U STANDARD ET 124J
BIS1 124J SHERMAN 203S
WINDMUR 11D MAVIS 126M
GCK 203 POWER STAN 64U
FF 177D STANDARD LAD 16L
GCK 10L POWER LASS 26P
GCK 31F POWER LASS 101K
EPDs: BW 8.6 WW 53.8 YW 78.3 MM 17.4 TM 44.3

Bulls for Sale by Private Treaty
Visitors always welcome
Gordon & Cathy Klein & Family

Phone/Fax 403-628-3249

Cell 403 627-0006

Box 338 Lundbreck, AB T0K 1H0

YV RANCH - Nels & Terri Nixdorff

AIRDRIE, AB

Lot

67 YV 618R BONUS MARK LASS 851U Apr 04/08 S: BAR-OM 252K BONUSILVR LAD 618R
 YV 851U C02914120 D: YV 35N MARK EXTRA MS 603S
 Weight WDA SC - Buyer: Price:

68 YV 82R SILVER SKY LAD 853U Apr 13/08 S: SNS 40L RED SILVER 82R
 YV 853U C02914097 D: YV 75K DANDY SKY LAD 70P
 Weight WDA SC - Buyer: Price:

69 YV 77J MA MA'S BOY 859U Apr 19/08 S: CC 129D SUPERMAN 77J
 YV 859U C02914089 D: SNS 3G DANDY MA MA 123M
 Weight WDA SC - Buyer: Price:

70 YV 81N SILVER SKY LAD 871U June 14/08 S: SNS 109L SILVER STONE 81N
 YV 871U C02914075 D: SNS 75K SKY LASS 9M
 Weight WDA SC - Buyer: Price:



BY CHOICE HOTELS

- Free Deluxe Continental Breakfast
- Honeymoon & Presidential Suites
- Meeting Room
- Indoor Pool, Hot Tub & Fitness Centre
- Free High-Speed Internet Access
- In-Room Coffee Maker, Hair Dryer, Iron & Board, Fridge & Microwave

2317 TRANS CANADA WAY SE
 MEDICINE HAT, AB

403-504-1700

Fax: 403-527-1579

www.choicehotels.ca/cn731

Special Rates

ASK FOR THE L-BEST ROOM RATE

A Special Thank You to our Buyers and Bidders last year.
 Please feel free to stop by and view the bulls and their dams. Or give us a call to email pictures

YV RANCH

NELS & TERRI NIXDORFF

RR #2 AIRDRIE, AB T4B 2A4 & FAMILY
 PHONE 403-948-5604 CELL 403-510-2771 FAX 403-948-3300

EPD	BW	WW	YW	BW	WW	YW	M	TM
-----	----	----	----	----	----	----	---	----

YV 851U 92 646 1137 +7.1 +40.1 +72.3 14.3 34.3
 A heifer's first calf out of 618R that has a striking profile, well marked from head to toe. Pigmented and very athletic.

YV 853U 96 616 1084 +4.6 +29.1 +48.8 +24.4 +39
 Out of a high producing 75K daughter that never misses. A maternal brother sold to Kelly Feige at 2009 sale. Pictured in the January Issue of Hereford Digest.

YV 859U 94 625 1040 +4.1 +37.7 +58 +17.8 +37.7
 A very moderate thick son of Superman 77J. Out of a foundation cow family. Both Mother and Grandmother have been cows that everyone loves when they come to the ranch. Ian Glass purchased a maternal brother in 2008 and loves him.

YV 871U 90 685 1255 +6.3 +42.9 +76 +15.8 +37.3
 Is out of a consistent 75K daughter. 871U is well marked, yellow and full of muscle. A maternal brother sold to Lazy RH Ranch in 2009. This is a young bull with tons of performance.

These bulls are semen tested and fully guaranteed and have had their foot rot shots.



NEWTON HEREFORDS - James Newton DEL BONITA, AB

Lot

71	JEN 7S DIAMOND 9U NRY 9U Weight	WDA	Mar 05/08 C002917185 SC -	S: JEN 56M FUTURE 7S D: JEN 109N DIAMOND 60R Buyer:	Price:
72	JEN 6R DIAMOND 10U NRY 10U Weight	WDA	Mar 05/08 C02917166 SC -	S: JEN BRIT KAP 6R D: FUTURE DIAMOND LASS 4M Buyer:	Price:
73	JEN 6R DIAMOND 32U NRY 32U Weight	WDA	Mar 16/08 C02917167 SC -	S: JEN BRIT KAP 6R D: JEN 99D DIAMOND LADY 11M Buyer:	Price:
74	JEN 6R PACER 50U NRY 50U Weight	WDA	Mar 30/08 C02917177 SC -	S: JEN BRIT KAP 6R D: JEN 140K LADY PACE 44N Buyer:	Price:
75	JEN 11R SILVER 62U NRY 62U Weight	WDA	Apr 10/08 C0217174 SC -	S: TRIPLE-A MAX'S RRSP 11R D: JEN 124J SILVER STD LASS 29N Buyer:	Price:
76	JEN 6R SILVER 67U NRY 67U Weight	WDA	May 01/08 C02928255 SC -	S: JEN BRIT KAP 6R D: JEN SILVER GEN LASS 17N Buyer:	Price:

Jim Schlenker 403-527-7376 Cell: 403-529-7143

Brent & Dyanne Schlenker 403-580-0222

Calvin Heller 403-526-5371



Toll Free: 1-800-423-0744

Fax: 403-529-1299

Email: fasttalk@schlenkerauction.com

www.schlenkerauction.com

BOX 28 Medicine Hat, AB T1A 7E5

Sale Site Cell: 403-529-7471

~Complete Sales Management Since 1964~

403-527-2148

403-527-2814

Newton Herefords

***Invites you to the 2010
Medicine Hat Bull Sale***

9U - BW 97 lbs WW 774 lbs YW 1272 lbs
EPD's BW +4.6 WW +49.8 YW +92 Milk +18 TM +42.8

10U - BW 104 lbs WW 832 lbs YW 1324 lbs
EPD's BW +5.6 WW +52 YW +96 Milk +15 TM +42

32U - BW 105 lbs WW 754 lbs YW 1174 lbs
EPD's BW +4.9 WW +46 YW +77 Milk +15 TM +38

50U - BW 96 lbs WW 827 lbs YW 1286 lbs
EPD's BW +4.1 WW +51 YW +87.7 Milk +17 TM +43.4

62U - BW 89 lbs WW 767 lbs YW 1237 lbs
EPD's BW +2.7 WW +36.5 YW +60 Milk +17 TM +36

67U - BW 96 lbs WW 812 lbs YW 1135 lbs
EPD's BW + 2.4 WW +341 YW +64 Milk +17 TM +37

These bulls are semen tested and guaranteed breeders.

View pictures online at www.bjcattlecompany.com

***Give us a call or stop at our stall.
We look forward to visiting with you.***



Jim & Terry Newton

Del Bonita, AB

Phone/Fax: 403-758-6220

MN HEREFORDS



MHH22L BRITISHER LAD 26R

Purchased at the 2007 Medicine Hat Bull Sale from Hermans Horned Herfords.
All four of our bulls entered are direct sons of 26R

MN3U - BW 100 WW 785.

Built like a tank, broad and square. Dam is a yellow haired, solid matted, great footed. 64F cow built like her son.

MN13U - BW 97 WW760

Red testicles, red eyes and solid coloured to the hoof. Dam is a big, good producing 239H (Maidstone) daughter.

MN21U - BW 98 WW 830

Like many, we had a bull get hurt in the pasture, so we used this fellow as a yearling for breeding. He ended up a little thin due to the drought, but is coming along nicely, very stylish looking bull.

MN422U - BW 85 WW760

Longevity here, dam is thirteen and still going strong. We retained her calf for our replacements this year, a full sister. Dam 422F has raised many herd sires sold through Calgary Bull Sale.

Visitors welcome anytime, give us a call

Clark & Cindy Nixdorff
Chalsie, Austin, Marvin & Kiersty
Phn: 403-948-7559
Fax: 403-948-7486
Cell:403-803-1584

Edna Nixdorff
Phn: 403-948-5229
Email: mnhereford@platinum.ca
RR#2 Airdrie, Alberta T4B 2A4

*Located from Trans Canada Hwy. 14 mi. North on Conrich turn off or
from Big Hill Springs turnoff on Hwy 2, 8 mi. East, 1/4 mi South.*

PAHL LIVESTOCK LTD.

MEDICINE HAT, AB

Lot

81	PAHL 46P UNDENIABLE 9U PPPH 9U Weight	WDA	Feb 28/08 C02922025 SC - Buyer:	S: PAHL 38J PAPILLON 46P D: PAHL 82K NADIA 101N Price:
82	PAHL 3S UFO 14U PPPH 14U Weight	WDA	Mar 03/08 C0292029 SC - Buyer:	S: PAHL 90P SPADE 3S D: PAHL 145 RAMONA 28R Price:
83	PAHL 46P UPPER CLASS 18U PPPH 18U Weight	WDA	Mar 05/08 C02922033 SC - Buyer:	S: PAHL 38J PAPILLON 46P D: CROWBAR 51B STANDARD LASS 20H Price:
84	PAHL 46P UTAH 27U PPPH 27U Weight	WDA	Mar 11/08 C02922038 SC - Buyer:	S: PAHL 38J PAPILLON 46P D: CH 6218 JULIA 37J Price:
85	PAHL 46P UPTOWN 46U PPPH 46U Weight	WDA	Mar 21/08 C02922044 SC - Buyer:	S: PAHL 38J PAPILLON 46P D: PAHL 145 PAULA 30P Price:
86	PAHL 3S UNBEATEN 64U PPPH 64U Weight	WDA	Apr 06/08 C02922373 SC - Buyer:	S: PAHL 90P SPADE 3S D: PAHL 38J RUBY 46R Price:
87	PAHL 3S UNEQUALED 77U PPPH 77U Weight	WDA	Apr 14/08 C02922374 SC - Buyer:	S: PAHL 3S SPADE 3S D: PAHL 145 ROBIN 54R Price:



Pahl
LIVESTOCK LTD.
HORNED HEREFORDS & BLACK ANGUS

#	BW	WW	YW	BW	WW	YW	M	TM
9U	92	723	1136	3.3	42.2	74.9	10.8	31.9
14U	96	719	1155	3.9	48.1	81	18.4	42.5
18U	98	684	1074	3.5	36.5	67.4	12.1	30.4
27U	98	667	1082	4.4	44.5	81.5	14.1	36.3
46U	92	611	991	2.7	33.4	62.4	12.5	29.2
64U	100	626	976	5	46.6	74.9	16.1	39.4
77U	98	603	1025	4.8	46.9	82.6	15.5	39

**Semen tested and
fully guaranteed**

**A HUGE THANKS TO EVERYONE WHO
SUPPORTED OUR PROGRAM IN 2009!**

www.pahl-livestock.com

SCOTT & GINA
Ph: 403-548-2356
Cell: 403-580-9908
pahl-livestock@xplornet.com

LERAY & JOANN
PHONE: 403-548-6626
Fax: 403-548-3976

DAN & SHAUNA
CELL: 403-548-1614
dan@pahl-livestock.com

FLEMING STOCK FARMS

GRANUM, AB

.ot

- | | | | |
|----|---------------------------------|-----------------|-----------------------------|
| 88 | FLEMING 902 NEW DESIGN | Jan 02/09 | S: FV NEW DESIGN S269 |
| | RICK 902W | 1492160 | D: FLEMING 707 GEMINI |
| | Weight | WDA SC - Buyer: | Price: |
| 89 | FLEMING 917 RANGER SMITH | Jan 17/ 09 | S: FLEMING 508 RANGER SMITH |
| | FSF 917W | 1492166 | D: FLEMING 349 LEGENDARY |
| | Weight | WDA SC - Buyer: | Price: |

GRAND CHAMPION ANGUS BULL



2009 Grand Champion Angus - REID ANGUS ADVANTAGE 11U
Owned by: Reid Angus

Sold to: Dennis Gabinet, Calgary for \$11,700.00

RESERVE CHAMPION ANGUS BULL



2009 Reserve Champion Angus - C&N NETWORTH 7U

Owned by: Nyle & Clint Stromsmoe

Sold To: Many Island Grazing, Medicine Hat for \$4,700.00



Fleming Stock Farms

Selling - 2 Yearling Bulls from the Champion pen of
3 Bulls from the 2009 Medicine Hat Pen Show

FSF 917W

January 17, 2009

Birth Weight
98 lbs

Weaning Weight
871 lbs

Yearling Weight
1312 lbs on Jan 9, 2010

Fleming 917 Ranger Smith



If you are searching for a new young herd bull, consider FLEMING 917 RANGER SMITH, a grandson of Vermilion

Yellowstone. The Yellowstone bloodline is having a positive impact on the Angus industry. The progeny are unique packages of; high performance, sound feet, terrific depth and length of body and they all have great dispositions. Take the time to analyze this outstanding future herdsire.

RICK 902W

January 2, 2009

Birth Weight
84 lbs

Weaning Weight
934 lbs

Yearling Weight
1398 lbs on Jan 9, 2010

Fleming 902 New Design



FLEMING 902 NEW DESIGN combines solid growth and carcass data that makes this bull worthy of a second

look. He is a medium framed bull that stands on solid feet and adds consistent depth and capacity. His grand sire Bon View New Design 208 & his sire FV New Design S269 have passed on attributes of length of spine, tidy front ends and valuable muscle expression. We can confidently say this bull will be an asset to your breeding program.

*Duncan, Cecilie & Cooper Fleming
Ricki Fleming & Justin Pittman
Granum, Alberta*

403-687-2288 ~ fleminganus@explornet.com

PAHL LIVESTOCK LTD.

MEDICINE HAT, AB

Lot

90	PAHL DOUBLE DARE 120W PAHL 120W Weight	WDA	Mar 13/09 1518641 SC -	S: PAHL DARE 2 DREAM 172T D: PAHL QUEEN 11P Buyer:	Price:
91	PAHL NETWORTH 128W PAHL 145U Weight	WDA	Mar 15/09 1518647 SC -	S: S A V NET WORTH 4200 D: WHS LOOKER 38L Buyer:	Price:
92	PAHL RANCHMAN 130W PAHL 130W Weight	WDA	Mar 16/09 1518649 SC -	S: REMITALL RANCHMAN 556R D: HENDERSON BLACKCAP 42'04 Buyer:	Price:
93	PAHL FINE WINE 169W PAHL 169W Weight	WDA	Mar 25/09 1537835 SC -	S: PAHL DARE 2 DREAM 172T D: CCL MISS SUSIE 32P Buyer:	Price:
94	PAHL NEW DAY 190W PAHL 190W Weight	WDA	Mar 30/09 1537847 SC -	S: PAHL NEW DAY 152S D: PAHL LADY HEATHER 148R Buyer:	Price:

make your mark.

Complete, affordable printing service.

- Full color printing
- Laser copies
- Large scale laminating
- Business cards
- Custom forms
- Cheques
- Vehicle signs
- much more



(Medicine Hat) Ltd.

810 - 15th Street S.W., Medicine Hat Ph. 403-527-3136

We raise the BULLS... ...that raise your PROFITS!

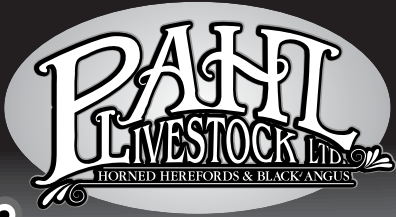

We have totally changed the way these bulls are raised in the last few years. The purpose of this change is to raise **no-nonsense bulls that add profitability for ranchers.**

This added value comes from treating these bulls just like your commercial calves are treated. These calves are born starting in mid March with no added management as a calf. They are raised through the summer with no creep and are weaned at 150 – 200 days of age. When weaned they are all put together in a pen of approx. 100 bull calves and the good ones sort themselves to the top.

	BW	WW	YW	Mat	TM
120W – Actual	86	675			
EPD	+4.0	+52	+82	+19	+30
128W – Actual	98	668			
EPD	+4.2	+43	+76	+27	+48
130W – Actual	92	673			
EPD	+4.6	+48	+85	+13	+37
169W – Actual	94	748			
EPD	+4.8	+64	+90	+23	+27
190W – Actual	78	715			
EPD	+1.3	+31	+57	+13	+29

A very sincere thank you to all that supported our program in 2009.

And to those who continue to have confidence in the bulls that we work very hard to raise for you.



DAN PAHL 403-548-2000 403-548-1614 dan@pahl-livestock.com	SCOTT PAHL 403-548-2356 403-580-9908 pahl-livestock@xplornet.ca	LERAY PAHL 403-548-6626 403-580-9906
--	--	--

PAHL-LIVESTOCK.COM

REID ANGUS

COCHRANE, AB

Lot

95	REID ANGUS PEACE OF MIND 5W REID 5W Weight	WDA	SC -	Jan 02/09 1536091	S: S A V PEACE OF MIND 5070 D: R F LADY MILNE 11D Buyer: Price:
96	REID ANGUS ALLIANCE 25W REID 25W Weight	WDA	SC -	Jan 10/09 1506936	S: SITZ ALLIANCE 6595 D: REID ANGUS LADY R F 39N Buyer: Price:
97	REID ANGUS IN FOCUS 24W REID 24W Weight	WDA	SC -	Jan 10/09 1506935	S: MYTTY IN FOCUS D: REID ANGUS ERICA 32T Buyer: Price:
98	REID ANGUS DENSITY 23W REID 23W Weight	WDA	SC -	Jan 10/09 1506934	S: S A V 004 DENSITY 4336 D: REID ANGUS BACHELORETTE 28S Buyer: Price:
99	REID ANGUS IN FOCUS 30W REID 30W Weight	WDA	SC -	Jan 12/09 1506939	S: MYTTY IN FOCUS D: REID ANGUS GEORGINA 13T Buyer: Price:
100	REID ANGUS ALLIANCE 34W REID 34W Weight	WDA	SC -	Jan 13/09 1506942	S: SITZ ALLIANCE 6595 D: RAR GEORGINA'S 0100 9G Buyer: Price:
101	REID ANGUS ALLIANCE 36W REID 36W Weight	WDA	SC -	Jan 14/09 1506944	S: SEITZ ALLIANCE 6595 D: REID ANGUS BH RITO 27P Buyer: Price:
102	REID ANGUS MATRIX 47W REID 47W Weight	WDA	SC -	Jan 20/09 1506951	S: B C MATRIX 4132 D: R A ERICA OF RF MILLENNIUM 7L Buyer: Price:
103	REID ANGUS ALLIANCE 48W REID 48W Weight	WDA	SC -	Jan 21/09 1506952	S: SEITZ ALLIANCE 6595 D: REID ANGUS GEORGINA 11T Buyer: Price:
104	REID ANGUS ALLIANCE 57W REID 57W Weight	WDA	SC -	Jan 26/09 1506961	S: SEITZ ALLIANCE 6595 D: REID ANGUS TIBBIES FAVOR 28P Buyer: Price:

REID Angus

BREED LEADING
A.I. SIRES PROVIDE
PREDICTABLE RESULTS

Females are our foundation. Bulls are our Business...

Sitz Alliance 6595



Sire: Traveler 8180 MGS: Spike 1766

Alliance 6595 is one of the single greatest "all round" balanced trait sires of all time.

★ Tattoo	BD	BW	W.W. Sept. 15/09
25W	Jan. 10/09	95 lbs	803 lbs
34W	Jan. 13/09	98 lbs	814 lbs
58W	Jan. 14/09	88 lbs	835 lbs
40W	Jan. 21/09	67 lbs	809 lbs
67W	Jan. 25/09	94 lbs	826 lbs

Sired by: Mytty in Focus

★ Tattoo	BD	BW	W.W. Sept. 15/09
24W	Jan. 10/09	89 lbs	787 lbs
30W	Jan. 12/09	81 lbs	790 lbs

Both bulls out of first calf heifers.



Sired by: SAV 004 Density

★ Tattoo	BD	BW	W.W. Sept. 15/09
23W	Jan. 10/09	91 lbs	799 lbs

**Doug, Kate &
Cam Reid**
Phone: 403-932-6648
Cell: 818-2075

Sired by: BC Mook

★ Tattoo	BD	BW	W.W. Sept. 15/09
47W	Jan. 20/09	88 lbs	803 lbs

Sired by: SAV Peace of Mind

★ Tattoo	BD	BW	W.W. Sept. 15/09
5W	Jan. 20/09	91 lbs	839 lbs

**REID
Angus**
Cochrane, AB

Thank you to all of our previous bidders and buyers

K LAZY T ANGUS - Kody Traxel SEVEN PERSONS, AB

Lot

105 K LAZY T MATRIX 34'09 Feb 02/09 S: EBON HILL MATRIX 409'05
 KAT 34W 1520959 D: EBON HILL PRIMROSE 34'02
 Weight WDA SC - Buyer: Price:

106 K LAZY T BLACK DESIGN 53'08 Feb 12/08 S: EBON HILL BLACK DESIGN 41'03
 KAT 53U 1439423 D: EBON HILL NORMA 533'02
 Weight WDA SC - Buyer: Price:

107 K LAZY T AMBUSH 3'09 Feb 23/09 S: ENM AMBUSH 33T
 KAT 03W 1535791 D: CHICO BEAUTY LASS 3N
 Weight WDA SC - Buyer: Price:

108 K LAZY T DATELINE 3'08 Mar 31/08 S: EBON HILL BLACK DESIGN 41'03
 KAT 83U 1452880 D: EBON HILL NORMA 33'99
 Weight WDA SC - Buyer: Price:

K LAZY T ANGUS



Rugged 2 Year Old Bulls

K LAZY T BLACKDESIGN 83'08

B.W. 86lbs W.W. 692lbs

Mar 31/08

K LAZY T BLACKDESIGN 53'08

B.W. 96lbs W.W. 705lbs

Feb 12/08

Performance Yearling Bulls

These Bulls are smooth straight and just made right!!

K LAZY T MATRIX 34'09

B.W.76lbs W.W. 710lbs

Feb 02/09 (twin)

K LAZY T AMBUSH 3'09

B.W.89lbs W.W. 740 lbs

Feb 20/09

*Very Easy doing,
 meaty, correct
 bulls, semen
 tested and
 Guaranteed to
 work for you!*



Kody Traxel

Seven Persons, AB

Thank you to all the past buyers! 403-502-1915

SANDSTONE CATTLE - Ryan Turner MILK RIVER, AB

Lot

109	SANDSTONE WALTER	Feb 02/09	S: SSA CENTURY TRAVELER 44S
	ERTD 4W	1497590	D: STANDSTONE CATTLES AAA 3K
	Weight	WDA SC -	Buyer: Price:
110	SANDSTONE PAYDAY	Feb 17/09	S: SSA CENTURY TRAVELER 44S
	ERTD 8W	1497600	D: LONE STAR MISS ESSENCE 29S
	Weight	WDA SC -	Buyer: Price:
111	SANDSTONE WAY WOOD	Feb 27/09	S: SSA CENTURY TRAVELER 44S
	ERTD 11W	1497596	D: SANDSTONE BLACKCAP 33S
	Weight	WDA SC -	Buyer: Price:

Ryan is pleased to be consigning
for the second time to the
52nd Annual
Medicine Hat
Bull Show and Sale.

*Stop by the stall for a visit and a look
at the bulls and their EPD's*

*~Two Year Olds & Yearlings
available for private treaty!~*

Box 538, Milk River, AB

TOK 1M0

Res: 403-647-3566

Cell: 403-647-1033

RYAN
TURNER

SR ANGUS - Cole & Sara Brost

DUCHESS, AB

Lot

112 SRA ROYALTY 70W

Feb 11/09

S: TC ADVANTAGE

SKR 70W

1506978

D: SKR BL ROYALTY 31R

Weight

WDA

SC -

Buyer:

Price:

STROMSMOE ANGUS

Bull	Adj.			EPD'S						
	BW	205wt	W	BW	WW	YW	Milk	TM	MARB	REA

66T	104	205	—	+10.8	+53	+96	+13	+40	NA	NA
-----	-----	-----	---	-------	-----	-----	-----	-----	----	----

66T was the Reserve Champion Junior Bull Calf at the 2008 Calgary Bull Sale. He is a deep, wide based bull. He sires lots of hair with tremendous growth.

17U	80	779	110	+0.2	+49	+87	+27	+52	+0.37	+0.03
-----	----	-----	-----	------	-----	-----	-----	-----	-------	-------

The dam of this bull (28S) was the last calf of our good Stevenson cow 85X (she had her when she was 18yrs. old) 28S has weaned 17U (wean index of 110) and 140W (wean index 118) Lots of milk, yet a super udder.

17W	97	759	121	+3.4	+57	+93	+27	+56	+0.14	+0.06
-----	----	-----	-----	------	-----	-----	-----	-----	-------	-------

His dam is probably the best cow in our herd. Long spined, super udder, ave.W.I. of 107.9. We thought she was the very best bred heifer in the Elmore dispersal.

33W	84	703	113	-0.7	+53	+92	+26	+53	+0.47	-0.01
-----	----	-----	-----	------	-----	-----	-----	-----	-------	-------

Dam is a big, thick, long hipped cow with an ave. W.I. of 107.8

45W	103	673	104	+5.8	+47	+87	+25	+49	+0.24	+0.09
-----	-----	-----	-----	------	-----	-----	-----	-----	-------	-------

Thick, nice profile from a fancy good uddered cow.

48W	115	736	113	+9.6	+57	+101	+20	+49	NA	NA
-----	-----	-----	-----	------	-----	------	-----	-----	----	----

Dam is a heavy milking cow with an Ave. W.I. of 113

Nyle & Vicki

403-666-3957

403-878-3957

Box 505
Etzikom, AB
TOW OWO

Clint

403-666-2186

403-647-6088

Ranch Location: 1 1/2 Miles South of Etzikim

S R Angus

Sara & Cole Brost
Duchess, Alberta (403) 378-3768

Beef "Business" Bulls



Bulls that build a cattlemen's reputation

TC ADVANTAGE



S.R ANGUS ADVANTAGE 70W
BW - 92 lbs.
BD - Feb. 11/09
Sept 15/09 WW - 769 lbs.

70W's Dam is a 2nd Calf Heifer,
who is sired by Crescent Creek
BraveHeart 37F.

SEMEN TESTED & GUARANTEED

NYLE & CLINT STROMSMOE

ETZIKOM, AB

Lot

113	BELVIN TAILGATE 66'07	Feb 11/07	S: SQUAW COULEE HOLLYWOOD 68P
	GDH 66T	1390833	D: BELVIN LADY BLOSSOM 97'03
	Weight	WDA	SC - Buyer: Price:
114	C & N IN FOCUS 17U	Feb 12/08	S: MYTTY IN FOCUS
	CAN 17U	1444495	D: C&N BARBARA LASS 28S
	Weight	WDA	SC - Buyer: Price:
115	C & N RICOCHET 17W	Feb 18/09	S: BJ'S RICOCHET 7R
	CAN 17W	1492775	D: E A R ELECTRA LITE 518
	Weight	WDA	SC - Buyer: Price:
116	C & N IN FOCUS 33W	Mar 05/09	S: MYTTY IN FOCUS
	CAN 33W	1492786	D: E A R LADY STOCKMAN 76
	Weight	WDA	SC - Buyer: Price:
117	C & N DENSITY 45W	Mar 20/09	S: C & N DENSITY 35T
	CAN 45W	1531994	D: C & N BARBARA LASS 13R
	Weight	WDA	SC - Buyer: Price:
118	C & N TAILGATE 48W	Mar 22/09	S: BELVIN TAILGATE 66'07
	CAN 48W	1492797	D: C & N PRIDE 122R
	Weight	WDA	SC - Buyer: Price:

BJ Cattle Co. - B.J. Scheirlinck

DEL BONITA, AB

Lot

119	BJ'S PENDLETON 902	Jan 01/09	S: HARB PENDLETON 765 JH
	BJCC 2W	1488816	D: BJR ROSEBUD 0091 17T
	Weight	WDA	SC - Buyer: Price:
120	BJ'S PENDLETON 911	Jan 08/09	S: HARB PENDLETON 765 JH
	BJCC 11W	1488819	D: BJ'S TILDA 20T
	Weight	WDA	SC - Buyer: Price:
121	BJ'S FORTE 921	Feb 04/09	S: ROYAL FORTE DRCC 5138R
	BJCC 21W	1488827	D: MERIT JILT 709R
	Weight	WDA	SC - Buyer: Price:

ANGUS SHOW RESULTS:**Grand Champion****Reserve Grand Champion**

2000	Roger Hillestad	Roger Hillestad
2001	Reid Angus	Roger Hillestad
2002	Roger Hillestad	Pahl Livestock
2003	Terry Knodel	Roger Hillestad
2004	Roger Hillestad	Roger Hillestad
2005	Roger Hillestad	Roger Hillestad
2006	Roger Hillestad	Roger Hillestad
2007	Pahl Livestock	Reid Angus
2008	Pahl Livestock	Pahl Livestock
2009	Reid Angus	Nyle & Clint Stromsmoe

Sale Average**# Bulls Sold**

2000	\$ 4,804.76	21
2001	\$ 4,247.83	23
2002	\$ 3,860.00	24
2003	\$ 4,388.89	36
2004	\$ 3,135.48	31
2005	\$ 3,715.00	28
2006	\$ 4,523.44	32
2007	\$ 4,298.24	33
2008	\$ 3,457.92	24
2009	\$ 3,138.89	27

See Page 16
for Hereford
Results

Need a Heifer Bull...

With Awesome EPD'S?



**3 Outstanding Herd Bull Prospects Heading to
Medicine Hat Bull Sale!**

Sire of 902 & 911



HARB Pendleton 765 JH

Bull #	BW	205 WT	BW	WW	YW	Milk	TM
902	70	858	+0.8	+71	+111	+23	+58
911	78	816	+0.9	+67	+103	+20	+53
921	92	939	+3.8	+42	+74	+25	+46

902 – Could be the best heifer bull we have ever raised...low birth weight, awesome 205 day weight, and outstanding EPDs. His dam is very thick, beautiful uddered, and has a great disposition!

911 – $\frac{3}{4}$ Brother to 902, very long, stout and again very low birth weight. It's not a mistake when you get two $\frac{3}{4}$ brothers with close to the same figures. Breed your heifers to either bull and get some sleep!

921 – This is our highest indexing calf in the bull pen! With his 939 lbs 205 wt and his muscle and hair, I am sure you will love him!

Bulls are Semen Tested and Guaranteed!

BJ, Jody, Cody & Logan Scheirlinck
Del Bonita, AB
Home - 1-403-758-3339
Cell - 1-306-774-4016

Visit www.bjcattlecompany.com for pictures!

NOTES

TERMS & CONDITIONS - Settlement must be made **SALE DAY** by **CASH** or **CERTIFIABLE CHEQUE** in Canadian Funds. For your convenience, the sales office will be open throughout the sale . . .
ALL BULLS purchased must be **PAID in FULL** within **ONE HOUR** of the sale of the last bull.

*Thanks to all the Attendees, Bidders and Buyers
of the 52nd Annual Spring Bull Sale.
We look forward to seeing you back again next year!*



SALE LOCATION:
Turn on Dunmore Road
Follow Signs



Phone: 403-504-1111

www.agplusmechanical.com

Bruce Johnson 403-502-6925
agplusmech@canopycanada.net

Jeff Gold 403-502-2809
jgold@agplus.ca

11532- RR #60 Medicine Hat, AB
5 kms S. on Hwy#3 to RR120 & 5 kms E., Corner of RR 60 and TWP Road 120



***"Setting Industry Standards in
Sales, Parts, Service & Rental"***

- ◆ 9+ ACRES OF DISPLAYED NEW & USED EQUIPMENT, ATTACHMENTS & IMPLIMENTS FROM SUPPLIERS SUCH AS BOBCAT, MCCORMICK, LANDINI, KIOTI, VERMEER, TORO, CUB CADET & MORE!!
- ◆ SERVICE ALL MAKES & MODELS OF HEAVY TRUCKS, CONSTRUCTION & AGRICULTURAL EQUIPMENT.
- ◆ WE STOCK A HUGE SELECTION OF REPLACEMENT & MAINTENANCE PARTS OF ALL MAKES & MODELS OF AG & HEAVY DUTY EQUIPMENT.

**Win a fist full
of cash!**



**AG-PLUS
MECHANICAL**

**IS PROUD TO SPONSOR
BUYER'S DRAW**

Pre-register for a bid card for your chance to win a credit towards the purchase of any bull.

(Consigners not eligible)

\$500⁰⁰

Must be used the day of the sale.

HERE'S YOUR "CATTLE LOG"

RETURN ADDRESS:

S.A.P.B.B.A.

P.O. Box 23107 M.H. MALL

Medicine Hat, AB T1B 4C7