



Majestic Cattle Co

Angus + Simmental

*Dispersal
Sale*



Saturday, December 21, 2013

1 pm at the Innisfail Auction Mart, Innisfail, Alberta



Majestic Dispersal Schedule

View cattle at the farm anytime up till December 17, 2013
Cattle will be at the Innisfail Auction Mart December 19 & 20

SALE DAY DECEMBER 21, 2013

View cattle in morning
12 Noon Lunch
Sale starts at 1 PM sharp

DJH

On December 21 Majestic Cattle Co will disperse their Angus and Simmental purebred herds. The Angus program is backed by years of selection. Jim through his career of managing large operations has identified and selected many top cow families and selected top genetics from many top dispersal sales including Remittal, Remington, and KFC, as well as numerous production sales.

The Angus herd is in its prime with a number of top donor cows, a very productive program that has produced an exceptional set of young cattle.

The Simmental side of the program has been developed around an exceptional nucleus of genetics from Ankony and Remington. The commercial markets have certainly strengthened this fall and definitely a premium is being paid for top quality Angus and Simmental feeder cattle. I believe we are about to enter a great expansion stage in the cattle business.

Jim's dedication to breeding cattle that are functional and profitable for the commercial producer, has served him well in developing the Majestic herd and supplying high quality commercial bulls.

This sale represents a great opportunity to select breeding stock that will work for both the purebred and commercial producer. If Jim, any of the sales staff or myself can be of assistance regarding this special offering please contact us. Hope to see you at the sale.

Yours truly,

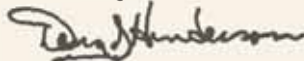

Doug Henderson

Douglas J. Henderson & Associates Ltd.

DOUGLAS J. HENDERSON & ASSOCIATES LTD.

Doug & Linda Henderson P.O. Box 5900, Lacombe, Alberta T4L 1X4
Phone: (403) 782-3888 Fax: (403) 782-3849 Doug's Cell: (403) 350-8541
email: djhenderson@platinum.ca www.hendersoncattle.com





Majestic Cattle Co

Angus + Simmental

Dispersal Sale

Selling 295 Head

Saturday, December 21, 2013

**1 PM at the Innisfail Auction Mart
Innisfail, Alberta, Canada**

ANGUS

- 5 Herd Bulls
- 2 Two Year Old Bulls
- 8 Long Yearling Bulls
- 100 Bred Cows
- 10 Cow/Calf Pairs
- 30 Bred Yearling Heifers
- 24 Heifer Calves
- 40 Bull Calves

SIMMENTAL

- 2 Herd Bulls
- 15 Bred Cows
- 5 Cow/Calf Pairs
- 18 Bred Yearling Heifers
- 9 Heifer Calves
- 10 Bull Calves
- 2 Long Yearling Bulls

Auctioneer

Steve Dorran 760-972-7736

Ringmen

Ryan Dorran 403-507-6483
Dennis Ericson 780-352-7630
Mark Stock 403-357-8104

Buyer Representatives

Scott Bohrsen - Bohrsen Marketing Services - 403-370-3010
Geoff Anderson - Bohrsen Marketing Services - 306-731-7921
Colton Hamilton - Bohrsen Marketing Services - 403-507-5416
Brad Buchanan - Bohrsen Marketing Services - 519-400-0668
Brian Bouchard - Bouchard Livestock International - 403-813-7999
Danny Daines - Innisfail Auction Mart - 403-391-0580
Mark Daines - Innisfail Auction Mart - 403-350-0200
Brody Gardner, Douglas J. Henderson & Assoc. - 403-994-0552
Mike Early - Special Assignment - 519-247-3660
Darryl Snider - Simmental Country - 403-803-6532

Hotel Accommodation

R & R Inn & Suites 403-227-2214 - 4704 42nd Ave, Innisfail, AB
Best Western Innisfail Inn 403-227-4405 5010 40th Ave, Innisfail, AB
Super 8 Innisfail 403-227-6001 - 4704 42nd Ave, Innisfail, AB

Live on the Internet

DLMS Mark Shologan
www.dlms.ca 780-699-5082

LiveAuctionsTV

Jill Mader 403-990-9187 Brad Fahrmeier 816-392-9241
www.liveauctions.tv

Trucking

FLYING N Livestock Trucking
Nathan Stone - 780-312-4420

HS KNILL Co. Ltd.
Toll Free 877-442-3106 across Canada

US Representative

Doug Park - 859-987-5758; 859-421-6100

Special Representatives

Brian Good, CAA Director of Field Services
Rob Smith, CEO, Canadian Angus Association
Bruce Holmquist, CEO, Canadian Simmental Association
Dave Callaway, Angus World

Photographer: Cassie Dorran

Sale Managed By

DJH Douglas J. Henderson & Associates Ltd.

P.O. Box 5900, Lacombe, Alberta T4L 1X4
Doug & Linda Henderson

Phone: (403) 782-3888 Fax: (403) 782-3849
Doug's Cell: (403) 350-8541 Brody Gardner: (403) 994-0552
email: djhenderson@platinum.ca www.hendersoncattle.com



Majestic Cattle Co

Angus + Simmental

Jim J. Henderson, President
Don Peters, Chief Financial Officer
P.O. Box 1325, Stettler, Alberta T0C 1L0
Jim's Cell: 403-741-7378

www.majesticcattle.com jimmyjoehenderson@gmail.com



Welcome to Majestic Cattle Company's Dispersal Sale. The Majestic name is young, as the herd began in 2003 but the people behind Majestic Cattle Company have a long history of raising high quality purebred cattle.

The original small herd of Angus cattle was on shares with Scott Severtson for the first five years. This herd developed as a continuation of the program goals established at Remington Cattle Co., beginning with my opportunity to work with Randy Remington and his vision of assembling and then further developing a herd of the highest quality Angus cattle that were low-maintenance, high performance forage seed stock. Together we had collected, what we felt to be, the very best quality Angus cattle as a foundation to the Remington Cattle Co. program and in our judgment, the Angus breed. The commercial bulls we raised passed along the genetic qualities that we targeted to meet the needs of ranchers striving for the most performance from their cowherds on straight forage with the least amount of human labor and, as such, the highest profit potential.

I'm not only grateful for the opportunity to have worked for Randy and Remington Cattle Co., but also because I was fortunate to acquire cows and bred heifers from the program I admired and was proud to be a part of helping to build. I selected a lot of Remington cattle, knowing the cattle first-hand from a management standpoint. These were the daughters of cows that Randy and I had spent a tremendous amount of time researching and numerous miles traveling to select. In the Remington breeding program we had concentrated on developing cows that calved on grass with no intervention, then breeding back while raising a calf on forage alone. So, this Majestic herd began for me by purchasing from a program I was very involved with and believed in, from the first two Remington female sales, and then another 25 cows from the Remington Cattle Co. Dispersal sale. Thank you to Randy Remington for sharing his vision and giving me the opportunity to have worked for him at assembling and managing such a great Angus herd.

Another major component and compliment of Majestic Cattle Co.'s foundation herd came when Don Peters and I went to KFC Farms Dispersal Sale and bought 42 Angus cow/calf pairs. KFC's major herd sire, Remington Predestined 7S, has turned out to be a proven top calving ease sire, with low birth weight and exceptional growth in his progeny and impressive udder quality on replacement females. Purchasing those cows from Ken Friesen turned out to be one of the greatest decisions that we've made . . . to have the chance to purchase that many cows that particular day. We would like to thank Ken Friesen and Scott Brady for doing such a great job breeding and selecting such a high quality of Angus cattle. They fit perfectly into our breeding philosophies and of producing quality commercial bulls with low birth weights, easy calving, high performance, and high quality maternal trait females . . . on forage. It is my feeling that Ken & Scott sold out before their program reached full and proper recognition within the industry, and I'm grateful to have a strong KFC influence in this herd we are dispersing.

The Angus cattle in the sale are all very capable of raising a saleable commercial bull that will raise a calf with minimal labor and perform exceptionally on grass. In our opinion they will have more muscle and weight on a grass forage program than any other genetics available.

There were also the addition of ten head of foundation cows from the Remitall Dispersal including Remitall Blackbird 561R, Remitall Pearl 185P, Remitall Classy Lad 481T Remitall Blackbird 642U and Remitall Blossom 5M. My only regret is that I didn't buy more.

You will notice the cattle are very tightly bred. Most of them have Sitz Alliance 6595 in the pedigree and many have 6595 up to three times, some up to four times. 6595 progeny are known to be low birth, very maternal with excellent udder quality, and tremendous hair coats with added scrotal circumference going to his sons. GAR Predestined (by way of a son and two grand-sons) is also notable in our pedigrees, and his influence was chosen because he was one of the largest framed carcass bulls in the business which gave us increased growth, marbling and ribeye size while still fit into our forage based feeding program goals.

The Majestic Simmental program uses the same breeding philosophy as we do in our Angus - low birth with high maternal values, developed to perform on forage. We started by purchasing the Ankony Simmental donors from Virgil Lovell in Georgia including Ankony Candace P6, Ankony

Miss Jacqueline, S108, S112, U056, U058 and X131. These cows were the nucleus of their donor program. We also purchased two major herd sires, Ankonian Red Caesar and Ankonian Ryan at the same time. All the females from our embryo program have been retained for the past five years. Our Simmental genetics are an opportunity for forage-oriented breeding programs to obtain a key to the next level of productivity and efficiency with cattle that will do more . . . on less.

Though our business partnership is coming to a conclusion, I remain deeply grateful to Don & Sylvia Peters for their friendship and help by financing my ideas and my future.

I have tremendous faith and confidence in these cattle. I thank you for your time in considering them and hope you can join us at the sale to take part in a gathering of good people, good cattle, good prime rib, plenty of refreshments and probably a good story or two along the way! Feel free to contact me prior to sale day if you have any questions or if you would like to tour through the cattle.

Jim J. Henderson



Don & Sylvia Peters



www.majesticcattle.com



Pedigree of a Stockman

James Joseph Henderson ~ January 15, 1966



Jim has been involved in the cattle industry all his life, but particularly in the past 20 years through his knowledge and experience he has been at the forefront of the Purebred industry. Testament to this is his development and management of two of the finest and most respected cattle operations in North America spanning over 15 years.

Jim was the General Manager of the world famous Bar Pipe Farms Herefords from 1996 to 2000, leading purebred operations in North America. While at Bar Pipe, they exported genetics to eight Hereford Nations, had numerous championships and high sellers, consistently topping Canadian bull averages for Herefords.

Then from 2001 to 2009, Jim was Vice President of Remington Land and Cattle Co., a leading Angus operation in North America. Jim managed the ranch which covered 40,000 acres in Alberta and Saskatchewan, 4,000 head feed lot, 1000 backgrounders, 1000 registered and 1200 commercial females along with 15,000 acres of crop and 4000 acres of hay land and an Angus and Simmental Annual Production sale of 160 bulls.

In 2009 to 2010, Jim became the Manager of Althen Farms Ltd. and Heatherbrook South Angus, which was based in Del Bonita on 26,000 acres on which they ran 1000 Angus and Simmental commercial cows, 150 Purebred Angus & Simmental cows and 5,000 acres of dry land cropping.

In 2011 to 2013, Jim became managing partner of Majestic Angus and Simmentals, based in Stettler on 5000 acres running purebred Angus, Simmental and Charolais livestock along with dry land cropping on 1700 acres.

Jim's judging career covers over 20 years, but since 1994 has adjudicated numerous major shows throughout Canada including, Calgary Exhibition & Stampede, Canadian Western Agribition with the highlight coming in 2009 as a member of the judging panel for the World Angus Forum held at Spruce Meadows, AB. His highest honour came in 2011 when he was awarded "The Canadian Livestock Man of the Year" which was presented to him at the National Western Stock Show in Denver.

John Donald Henderson ~ April 19, 1924
Mary Elizabeth Miller Henderson ~ April 11, 1926

Don was born in Lacombe, Alberta as was Mary Miller, and they were married on July 22, 1948.

Don was the third generation to operate Heatherbrook Farms, Canada's oldest continually operated Angus herd. In the early years Heatherbrook campaigned at the major western shows as well as the Toronto Royal Winter Fair and Chicago International and the San Francisco Cow Palace.

Heatherbrook is considered the originating source in Canada

for such famous cow families as Black Jestress, Evening Tinge, Janessa, the Hartley Elba's, Eba, Missies, Tolan Blackcaps, the Heatherbrook Barbara's, Princess and Queens.

Don Henderson's expertise lies as a cowman and horseman. Mary was a 4-H leader for the 4-H Horse club for over 30 years and represented the Canadian Angus Association on the Canadian 4-H board.

They were inducted into the Alberta Angus Association Hall of Fame as a Breed Builder in 2011.



Samuel John Henderson ~ December 3, 1880 to July 13, 1969
Ida Lenora Talbot Henderson ~ July 28, 1887 to November 11, 1959

Sam was born December 3, 1889 in Fontanelle Iowa and he immigrated to Canada in 1903 with his parents and grandparents. He married Ida Talbot November 1912. Ida's parents were pioneer Shorthorn breeders at Lacombe. Henry and Peter Talbot, Ida's father and uncle were instrumental in starting the Calgary Bull Sale and the Lacombe Bull Sale.

Sam started breeding Angus cattle in 1909 at the age of 20 with his father Tom Henderson and their herd became known as "Heatherbrook". Heatherbrook became well known in the 1920's with the importation of four important sons of Earl Marshall. In 1940 he introduced the Eston Bloodline to Canada through the imported herd sire, Eston Elation Quality, as many top females were from the Tolan and McHenry herds. Sam served as a director of the Canadian Angus Assoc. from 1921 to 1946 and served two terms as President of the Canadian Angus Assoc. in 1934 and 1935. He was also a director of the Alberta Angus Assoc. from 1919 to 1946. He traveled extensively to bring new genetics to Canada and was a major source of Angus seed stock for many herds across Canada.



John Henderson ~ February 20, 1846 to June 2, 1926
Alison Gaden ~ September 1846 to December 23, 1920

John was born in Glasgow Lanark Scotland and John and Alison were married August 18, 1865 in Oxnam, Roxburgh, Scotland and immigrated to North America about 1872 with their young family. They were stockmen and it was through the sale of sheep that allowed them to immigrate to Bridgewater, Iowa where they farmed until 1903. The need to expand and limited possibilities in their area pushed them to make the huge decision to move to western Canada. In 1903 they brought with them to Lacombe, Northwest Territories by train, settlers effects, four Angus cows, an Angus bull and two mules that John drove for 32 years.

In the Canadian Angus Herd book Volume 1, John Henderson of Lacombe registered Sampson of Lacombe 2168 calved July 23, 1903 bred by BA Green, Fontanelle, Iowa.



Thomas John Henderson ~ February 11, 1866 to March 31, 1953
Sarah Thompson Henderson ~ June 13, 1869 to January 5, 1926

Tom was born February 11, 1866 in Oxnam Roxburgh Scotland, eldest son of John and Alison, immigrated to North America with his parents at six years of age. Tom and Sarah were married December 27, 1888 and farmed with his father at Bridgewater Iowa up until 1903 when they moved to Lacombe, Northwest Territories.

Tom and his son Sam started their purebred Angus herd in 1909 and registered their first Angus, which are recorded in the Canadian Aberdeen Angus Herd Book, Volume 2.

Besides being a cattleman, Tom Henderson was also a top pig man. Hogs in their day were known as mortgage lifters.

Tom made numerous trips back to Bridgewater, Iowa and passed away there in 1953.





Sitz Alliance 6595 ~ Grandsire of Remitall Prowler 821U

A



REMITALL PROWLER 821U

Male AGN 821U -1435373- May 19 2008

REMITALL LINEBACKER 204L
REMINGTON LINEBACKER 253R 1301176
 REMINGTON BLACKCAP 36N

REMITALL LUTHER 71L
REMITALL BLOSSOM 759R 1279452
 REMITALL BLOSSOM 169L

SITZ ALLIANCE 6595 DMF AMF CAF NHF DDF
 REMITALL EILEEN 170H
 VERMILION DATELINE 7078 AMF CAF NHF DDF
 CRESCENT CREEK BLACKCAP 84E

SITZ ALLIANCE 6595 DMF AMF CAF NHF DDF
 REMITALL GLACER LILY 117J
 SITZ ALLIANCE 6595 DMF AMF CAF NHF DDF
 BAR J P BLOSSOM 32J

BW: 83	BW	WW	YW	MILK	
205D: 866	+3.8	+52	+89	+27	PEDIGREE
365D: 1460	PE	PE	PE	PE	ESTIMATES

Foundation sire in the Majestic program. A very maternal pedigree and his two-year-old daughters look fantastic. They have just weaned their first calves and what a job they have done. This has been the senior herd sire at Majestic since its conception.

Note this pedigree, a triple bred Sitz Alliance 6595 with a shot of Vermilion Dateline 7078.

They had the misfortune of losing this great sire at the end of the 2013 breeding season.

B



REMINGTON PREDESTINED 7S

Male RCC 7S -1315610- January 10 2006

B/R NEW DESIGN 036 AMF CAF NHF DDC
G A R PREDESTINED AMF CAF NHF DDC 1162499
 G A R EXT 4206

SITZ TRAVELER 9929
THOMAS LUCY 0764 1088263
 THOMAS LUCY 3109

V D A R NEW TREND 315 AMF CAF NHF DDF
 B/R BLACKCAP EMPRESS 76
 N BAR EMULATION EXT AMF CAF NHF DDF
 G A R 6807 TRAVELER 1432

D H D TRAVELER 6807 AMF NHF
 SITZ EVERELDA ENTENSE 1137
 RR TRAVELER 5204 AMF CAF NHF DDF
 THOMAS LUCY 1041

BW: 82	BW	WW	YW	MILK	TM
205D: 724	-0.3	+45	+85	+24	+47
365D: 1220	57%	45%	39%	23%	

Remington Predestined 7S was the high selling bull in Remington's second Bull Sale for \$12,000 to KFC Farms Ltd. 7S has a powerful pedigree, low birth weight EPD, with performance and great carcass numbers, top 3% for marbling and top third of the breed for carcass weight.

7S' dam was a feature and high seller in the Dunford Royal Sale and a top donor cow at Remington Land and Cattle.

Sitz Traveler 9929 was used naturally only two years and was unfortunately lost with no semen collected but his daughters were exceptional with great udders and conformation.

Check out the Remington Predestined daughters in this sale!

C



BENCHMARK CASEY 075

Male BFL 75X -1576478- February 11 2010

G A R PREDESTINED AMF CAF NHF DDC
ROYAL PREDESTINED DRCC 8020U AMF NHF 1439279
 THOMAS LUCY 0775

TWIN VALLEY PRECISION E161 AMF CAF NHC DDF
C F EVERELDA ENTENSE 1903 AMF NHF 1221720
 C O EVERELDA ENTENSE 9060

B/R NEW DESIGN 036 AMF CAF NHF DDC
 G A R EXT 4206
 A A R NEW TREND
 THOMAS LUCY 1041

G A R PRECISION 1680 AMC NHC
 W C C BLACKCAP C9
 V D A R VISION 243
 SITZ EVERELDA ENTENSE 1905

BW: 89	BW	WW	YW	MILK	TM
205D: 808	+2.6	+41	+77	+24	+45
365D: 1393	34%	25%	25%	15%	

Benchmark Casey 075 had the largest rib eye documented in Canada at 19.8 sq. inches at one year of age, his sire is #2 in the breed at 19.2 sq. inches.

Sitz Everelda Entense 1905 was the top selling cow in the 1989 Sitz Cowherd Dispersal going to Beartooth Ranch for \$10,750. While in their transplant program she generated more than 1.6 million in sales. Her Progeny spanned the continent, she is known as one of the all time legends of the breed.

Check out the outstanding yearling daughters of Casey 075 in this dispersal.



B ~ Remington Predestined 7S



C ~ Benchmark Casey 075

Angus Reference Sires

D ROYAL REPETITION DRCC 9097W

Male DRCC 9097W -1534550- September 18 2009

G A R PREDESTINED AMF CAF NHF DDC
ROYAL PREDESTINED DRCC 6036S DDF 1308158
 THOMAS ELBINA 0183 AMF

B/R NEW DESIGN 036 AMF CAF NHF DDC
 G A R EXT 4206
 PAPA FORTE 1921 DMF
 THOMAS ELBINA 7519

PAPA FORTE 1921 DMF
ROYAL KARAMA DRCC 5113R 1294546
 THOMAS KARAMA 0259 DDF

PAPA OPTIMA 9818
 PAPA ENVIOUS BLACKBIRD 8832
 B/R NEW DESIGN 036 AMF CAF NHF DDC
 THOMAS KARAMA 6359

	BW: 87	BW	WW	YW	MILK	TM
205D: 755	+3.2	+34	+70	+29	+46	
365D: 1301	61%	50%	41%	18%		

SELLING 2/3 INTEREST AND POSSESSION including 200 doses of in herd use semen owned with Tom Flannigan's Sheidaghan Angus, Maple Creek, SK and Wulf Cattle Co., Morris, MN.

Royal Repetition possesses a very maternal pedigree, double bred Papa Forte and Predestined. Repetition moderates frame and adds muscle. There are 10 fall born yearling bulls, 10 fall born yearling heifers and 10 fall born calves selling with their dams.



D ~ Royal Repetition DRCC 9097W

E SAV WORLDWIDE 9088

Male IMP 9088W -1656009- February 27 2009

WAIMATA LAD C78
WAIMATA E230 15950162
 WAIMATA H920

WAIMATA BUCK 862
 C519 OF WAIMATA
 HINGAIA 469 AB
 302 OF WAIMATA

S A V 8180 TRAVELER 004 DMF DMF AMF CAF NHF OSF DDF
S A V ABIGALE 5650 CAF 15107892
 S A V ABIGALE 0451

SITZ TRAVELER 8180 AMF CAF NHF DDF
 BOYD FOREVER LADY 8003
 SCHOENES FIX IT 826 AMF CAF NHF DDF
 S A V ABIGALE 6062

	BW	WW	YW	MILK	TM
	+4.8	+36	+79	+24	+42
	61%	48%	43%	19%	

Owned with John Janssen, Janssen Farms and Schaffs Angus Valley, St Anthony, ND.

New Zealand grass fed genetics on the top side. Waimata E230 is a massive breeding bull that excels in fertility, longevity and foraging ability, uniquely designed to efficiently convert grass to quality Angus beef in an easy fleshing, high performance package along with a gentle disposition.

SAV Abigale 5650 is a great daughter of 004, one of the best at SAV in Kelly Schaffs opinion and the grandam, SAV Abigale 0451 is SAV Bismarck's mother. SAV Worldwide is a massive deep easy fleshing bull from a great cow family.



E ~ SAV Worldwide 9088

F SHEIDAGHAN RIGHT TIME 472

Male VMF 472 -1673709- ET February 13 2012

N BAR EMULATION EXT AMF CAF NHF DDC
LEACHMAN RIGHT TIME DMF AMF 779510
 LEACHMAN ERICA 0025

EMULATION N BAR 5522
 N BAR PRIMROSE 2424
 TEHAMA BANDO 155 AMF CAF NHF DDC
 LEACHMAN ERICA 8058

DOUBLE BAR ROGUE CAF
CRESCENT CREEK ROSEBUD 38K 1001768
 CRESCENT CREEK ROSEBUD 115F

CH 054 RITO 0100
 K M R WENDY 508
 RITO 8094 PRAIRIELANE 2060 AMF
 CRESCENT CREEK ROSEBUD 4C

	BW: 93	BW	WW	YW	MILK	TM
205D: 783	+3.5	+42	+73	+19	+40	
365D: 1271	37%	30%	29%	24%		

This is one of the all time best sons of Right Time; he was the high seller in the 2013 Sheidaghan Angus Bull Sale.

His grandma was the \$41,000 high seller in the 2005 Crescent Creek Sale. She became the donor cow for MW and her sons became herd sires for Minburn Angus, Get-A-Long Stock Farms and Ringstead Ranches, Lookout Stock Farm, Johnson Livestock, Greg Clegg, Bronx Angus and daughters all over the country.

Rosebud 115F's progeny dominated at the World Angus Forum making her the World Angus Forum Premier Dam. Crescent Creek Rosebud 115F was the lowest birth weight of the 2060 daughters and passed this trait on to her progeny. Service sire to all the yearling heifers.



F ~ Sheidaghan Right Time 472

G KFC 1498Y

Male KFC 1498Y -1605845- April 22 2011

G A R PREDESTINED AMF CAF NHF DDC
REMINGTON PREDESTINED 7S 1315610
 THOMAS LUCY 0764

B/R NEW DESIGN 036 AMF CAF NHF DDC
 G A R EXT 4206
 SITZ TRAVELER 9929
 THOMAS LUCY 3109

KFC BANDIT 6192
KFC 6192 DIXIE ERICA 9872W 1536054
 CH DIXIE ERICA 9975

BLACK GEM BANDIT 306N
 CROWFOOT PRINCENE 9320
 CELEBRATION CF 280 426
 C H DIXIE ERICA 5437

	BW: 68	BW	WW	YW	MILK	TM
	+1.1	+41	+73	+21	+42	
	P	P	P	P		

A son of Reference Sire B and a member of the famous Dixie Erica cow family. This is a real calving ease sire.



Remitall Keepsake 143L
Dam of Lots 1 to 6

MCC Keepsake 27X came in dam from the 2009 Justamere Dispersal, she is a maternal sister to Justamere Cash, Supreme Champion Bull 2005 Farmfair, Justamere Right on Time and Bada Bing. This is a great cow family. Lots 1 to 6 are all progeny of 143L. A full brother to Lot 4 is a junior herd sire at Tom Flanagan's famous Sheidaghan Angus herd, Maple Creek, SK.



1 ~ MCC Keepsake 27X

1 ★★

MCC KEEPSAKE 27X

Female JJJH 27X -1662778- May 18 2010

SCHURRTOP MC 2500 AMF CAF DDF
JUSTAMERE 2500 MINDBENDER 131T 1465340
RR BLACKBIRD 1955

SCHURRTOP M C
SCHURRTOP R S 1413 2153
E&B 1483 SCOTCHMAN 5041
R R BLACKBIRD 5651

SITZ ALLIANCE 6595 DMF AMF CAF NHF DDF
REMITALL KEEPSAKE 143L 1073514
REMITALL KEEPSAKE 103J

SITZ TRAVELER 8180 AMF CAF NHF DDF
SITZ BARBARAMERE JET 2698
BCC EILEENMERE LAD 11G
LLB KEEPSAKE 710F

BW: 90	BW	WW	YW	MILK	
	+3.5	+38	+66	+31	PEDIGREE
	PE	PE	PE	PE	ESTIMATES

Exposed: June 16 to Sept. 8/13 to Remington Predestined 7S -1315610-
90 days on Sept. 25/13.

1A

MCC KEEPSAKE 71A

Female JJJH 71A March 28/13 Pending BW: 70 lbs.
Sire: Benchmark Casey 75X



1A ~ MCC Keepsake 71A

2 ★★

MCC KEEPSAKE 42

Female JJJH 42 Pending ET February 12 2012

WAIMATA E 230 US
S A V WORLDWIDE 9088 1656009
S A V ABIGALE 5650

WAIMATA LAD C78
WAIMATA H920
S A V 8180 TRAVELER 004 DMF DMF AMF CAF NHF OSF DDF
S A V ABIGALE 0451

SITZ ALLIANCE 6595 DMF AMF CAF NHF DDF
REMITALL KEEPSAKE 143L 1073514
REMITALL KEEPSAKE 103J

SITZ TRAVELER 8180 AMF CAF NHF DDF
SITZ BARBARAMERE JET 2698
BCC EILEENMERE LAD 11G
LLB KEEPSAKE 710F

BW: 90	BW	WW	YW	MILK	
	+4.3	+39	+75	+31	PEDIGREE
	PE	PE	PE	PE	ESTIMATES

Exposed: May 31 to Aug. 14/13 to Sheidaghan Right Time 47Z - 1673709-
90 days on Sept. 25/13



2 ~ MCC Keepsake 42

3



MCC KEEPSAKE 452

Female JJJH 45Z Pending ET March 17 2012

S A V 8180 TRAVELER 004 DMF DWF AMF CAF NHF OSF DDF
S A V 004 DENSITY 4336 1266311
S A V MAY 7238

SITZ TRAVELER 8180 AMF CAF NHF DDF
BOYD FOREVER LADY 8003
LEACHMAN RIGHT TIME DMF AMF
S A R PROSPECTOR MAY 9124

SITZ ALLIANCE 6595 DMF AMF CAF NHF DDF
REMITALL KEEPSAKE 143L 1073514
REMITALL KEEPSAKE 103J

SITZ TRAVELER 8180 AMF CAF NHF DDF
SITZ BARBARAMERE JET 2698
BCC EILEENMERE LAD 11G
LLB KEEPSAKE 710F

BW: 72	BW	WW	YW	MILK	
	+3.9	+46	+81	+30	PEDIGREE
	PE	PE	PE	PE	ESTIMATES

Exposed: May 31 to Aug. 14/13 to Sheidaghan Right Time 47Z - 1673709-.
90 days on Sept. 25/13.



3 ~ MCC Keepsake 452

4



MCC DENSITY 79A

Male JJJH 79A Pending ET March 29 2013

S A V 8180 TRAVELER 004 DMF DWF AMF CAF NHF OSF DDF
S A V 004 DENSITY 4336 1266311
S A V MAY 7238

SITZ TRAVELER 8180 AMF CAF NHF DDF
BOYD FOREVER LADY 8003
LEACHMAN RIGHT TIME DMF AMF
S A R PROSPECTOR MAY 9124

SITZ ALLIANCE 6595 DMF AMF CAF NHF DDF
REMITALL KEEPSAKE 143L 1073514
REMITALL KEEPSAKE 103J

SITZ TRAVELER 8180 AMF CAF NHF DDF
SITZ BARBARAMERE JET 2698
BCC EILEENMERE LAD 11G
LLB KEEPSAKE 710F

BW: 95	BW	WW	YW	MILK	
	+3.9	+46	+81	+30	PEDIGREE
	PE	PE	PE	PE	ESTIMATES



5 ~ MCC
Density 89A



Majestic Cattle Co

5



MCC DENSITY 89A

Male JJJH 89A Pending ET March 31 2013

S A V 8180 TRAVELER 004 DMF DWF AMF CAF NHF OSF DDF
S A V 004 DENSITY 4336 1266311
S A V MAY 7238

SITZ TRAVELER 8180 AMF CAF NHF DDF
BOYD FOREVER LADY 8003
LEACHMAN RIGHT TIME DMF AMF
S A R PROSPECTOR MAY 9124

SITZ ALLIANCE 6595 DMF AMF CAF NHF DDF
REMITALL KEEPSAKE 143L 1073514
REMITALL KEEPSAKE 103J

SITZ TRAVELER 8180 AMF CAF NHF DDF
SITZ BARBARAMERE JET 2698
BCC EILEENMERE LAD 11G
LLB KEEPSAKE 710F

BW: 100	BW	WW	YW	MILK	
	+3.9	+46	+81	+30	PEDIGREE
	PE	PE	PE	PE	ESTIMATES



6



MCC DENSITY 117A

Male JJJH 117A Pending ET April 7 2013

S A V 8180 TRAVELER 004 DMF DWF AMF CAF NHF OSF DDF
S A V 004 DENSITY 4336 1266311
S A V MAY 7238

SITZ TRAVELER 8180 AMF CAF NHF DDF
BOYD FOREVER LADY 8003
LEACHMAN RIGHT TIME DMF AMF
S A R PROSPECTOR MAY 9124

SITZ ALLIANCE 6595 DMF AMF CAF NHF DDF
REMITALL KEEPSAKE 143L 1073514
REMITALL KEEPSAKE 103J

SITZ TRAVELER 8180 AMF CAF NHF DDF
SITZ BARBARAMERE JET 2698
BCC EILEENMERE LAD 11G
LLB KEEPSAKE 710F

BW: 88	BW	WW	YW	MILK	
	+3.9	+46	+81	+30	PEDIGREE
	PE	PE	PE	PE	ESTIMATES



6 ~ MCC Density 117A



7



7 ~ Remington
Lady Lawn 253W

7 **REMININGTON LADY LAWN 235W**

Female RCC 235W -1512845- February 19 2009

DOUBLE AA BLACKMAN 252'96
DOUBLE AA OLD POST BANDOLIER AMF CAF DDF 1162392
DOUBLE AA ANNIE K 548'99

DOUBLE AA BLACKMAN 24'93
DOUBLE AA ANNIE K 620'91
JOHNSTON BANDOLIER 849E
DOUBLE AA ANNIE K 280'96

HAPPYVALE BLACK JUMBO 1B
REMININGTON LADY LAWN 144R 1297245
ANGUS ACRES LADY LAWN 15B

HAPPYVALE BLACK BARD 34X
BLACKCAP BOTHA
GEIS BARDOLENE 30'90
ANGUS ACRES LADY LAWN 5X

BW: 81	BW	WW	YW	MILK	TM
205D: 630	+3.4	+29	+53	+9	+24
	35%	27%	20%	19%	

Exposed: June 16 to Sept. 8/13 to Remington Predestined 7S -1315610-
110 days on Sept. 25/13

Lady Lawn 235W, a sensational straight Canadian female whose sire is the immortal Double AA Old Post Bandolier. Her dam is the ideal Angus cow Remington Lady Lawn 144R, who was the top selling female out of the 2009 Remington Spring Sale to Peak Dot Ranch, when a half interest sold for \$16,000. 144R was the feature female in the Remington Dispersal and is now an elite donor cow in the French River program in Ontario.



8 ~ Remington Lady Lawn 396W



7A - MCC Lady Lawn 29A

7A **MCC LADY LAWN 29A**

Female JJJH 29A March 20/13 Pending BW: 75 lbs.
Sire: Remington Predestined 7S -1315610-

8 **REMININGTON LADY LAWN 396W**

Female RCC 396W -1552078- ET May 01 2009

DOUBLE AA BLACKMAN 252'96
DOUBLE AA OLD POST BANDOLIER AMF CAF DDF 1162392
DOUBLE AA ANNIE K 548'99

DOUBLE AA BLACKMAN 24'93
DOUBLE AA ANNIE K 620'91
JOHNSTON BANDOLIER 849E
DOUBLE AA ANNIE K 280'96

HAPPYVALE BLACK JUMBO 1B
REMININGTON LADY LAWN 117R 1297237
ANGUS ACRES LADY LAWN 15B

HAPPYVALE BLACK BARD 34X
BLACKCAP BOTHA
GEIS BARDOLENE 30'90
ANGUS ACRES LADY LAWN 5X

BW: 80	BW	WW	YW	MILK	TM
205D: 330	+4.1	+28	+52	+3	
365D: 949	P	P	P	P	

Exposed: Sept. 23 to Nov. 1/13 to S A V Worldwide 9088 -1656009-

A sister in blood to Lady Lawn 235W, her dam is a full sister to the famous Remington Lady Lawn 144R who is now in the transplant program along with Remington Lady Lawn 117R. Selling with her calf as a pair.

8A **MCC LADY LAWN 210A**

JJJH 210A Pending Sept. 20/13 BW: 80 lbs.
Sire: Worldwide 9088-1656009-



10 ~ Remington
Lady Lawn 204S



10A ~ MCC Lady Lawn 74A

9 **REMYTON LADY LAWN III R**

Female RCC 111R -1297239- ET May 19 2005

HAPPYVALE BLACK BARD 34X
HAPPYVALE BLACK JUMBO 1B 367449
BLACKCAP BOTHA

HAPPYVALE BLACKCAP 67M
HAPPYVALE BLACKCAP VIOLET 6T
BLACKCAP GRANDEUR
HAPPYVALE OF BOTHA 5

GEIS BARDOLENE 30'90
ANGUS ACRES LADY LAWN 15B 742163
ANGUS ACRES LADY LAWN 5X

BARDOLENE OF PEAK DOT 204R
JAVA PRINCESS 2S
BOUGHBARON MARSHALL 90T
ANGUS ACRES LADY LAWN 5S

BW: 80	BW	WW	YW	MILK	TM
205D: 587	+3.3	+20	+36	+3	+13
365D: 893	27%	24%	21%	26%	

Exposed: May 29 to Sept. 9/13 to S A V Worldwide 9088 -1656009-
100 days on Sept. 30/13.

A full sister to Lady Lawn 144R and 117R both in transplant at French River Cattle Co., Noelville, ON.

9A **MCC LADY LAWN I23A**

Female JJJH 123A April 9/13 Pending BW: 82 lbs.
Sire: S A V Worldwide 9088 -1656009-

10 **REMYTON LADY LAWN 204S**

Female RCC 204S -1359703- ET May 29 2006

HAPPYVALE BLACK BARD 34X
HAPPYVALE BLACK JUMBO 1B 367449
BLACKCAP BOTHA

HAPPYVALE BLACKCAP 67M
HAPPYVALE BLACKCAP VIOLET 6T
BLACKCAP GRANDEUR
HAPPYVALE OF BOTHA 5

GEIS BARDOLENE 30'90
ANGUS ACRES LADY LAWN 15B 742163
ANGUS ACRES LADY LAWN 5X

BARDOLENE OF PEAK DOT 204R
JAVA PRINCESS 2S
BOUGHBARON MARSHALL 90T
ANGUS ACRES LADY LAWN 5S

BW: 95	BW	WW	YW	MILK	PEDIGREE ESTIMATES
205D: 499	+3.6	+20	+36	+3	
365D: 802	PE	PE	PE	PE	

Exposed: June 16 to Sept. 8/13 to Remington Predestined 7S -1315610-
45 days on Sept. 25/13.

A full sister to Remington Lady Lawn 144R, 117R and 111R.

10A **MCC LADY LAWN 74A**

Female JJJH 74A March 29/13 Pending BW: 82 lbs.
Sire: Remington Predestined 7S -1315610-

11 **LLB BARBARA MCHENRY I86M**

Female LLB 186M -1146418- February 11 2002

WK GUNSMOKE
GREENS MARSHALL 1086098
GREENS LORI 5078

O G L BATTLE CRY 427 128
WK BONNIE 2041
WK RAINFALL
G L C MISS ESSO 0708

DOUBLE J RITO 348D
LLB BARBARA MCHENRY 901G 1024437
LLB BARBARA MCHENRY 4U

DOUBLE J RITO 617A
DOUBLE J ERICA 335Z
LLB DIAMOND HIGH 042R
LLB BARBARA MCHENRY 106R

BW: 108	BW	WW	YW	MILK	TM
205D: 627	+8.5	+33	+55	+6	+23
365D: 1032	41%	29%	25%	31%	

Exposed: June 20 to Aug. 16/13 to Remittal Prowler 821U -1435373-
100 days on Sept. 30/13.

This famous cow family has been very prolific at LLB Angus and wherever they have gone. This is the same cow family that produced the \$250,000 Paradise and the \$45,000 Diamond High. Greens Marshall was the 2001 National Western Bull Calf Champion, his dam is sired by Greens Premium, the sire of the 2003 Denver Grand Champion Female. Greens Premium was Sweepstakes and Agribition Grand Champion. Had a March 21/13 80 lb. bull calf.

12 **MCC BARBARA MCHENRY 5Y**

Female JJJH 5Y -1666030- February 11 2011

REMYTON LINEBACKER 253R
REMITALL PROWLER 821U 1435373
REMITALL BLOSSOM 759R

REMITALL LINEBACKER 204L
REMYTON BLACKCAP 36N
REMITALL LUTHER 71L
REMITALL BLOSSOM 169L

GREENS MARSHALL
LLB BARBARA MCHENRY 186M 1146418
LLB BARBARA MCHENRY 901G

WK GUNSMOKE
GREENS LORI 5078
DOUBLE J RITO 348D
LLB BARBARA MCHENRY 4U

BW: 90

Exposed: May 29 to Sept. 9/13 to S A V Worldwide 9088 -1656009-
75 days on Sept. 30/13.

5Y had a bull calf March 28/13 with a birth weight of 89 lbs.



13 ~ Remington
McHenry Lass 40S

13 ★★ ★ **REMINGTON MCHENRY LASS 40S**

Female RCC 40S -1315605- January 29 2006

B/R NEW DESIGN 036 AMF CAF NHF DDC
EARLY SUNSET DESIGN 51M 1103558
EARLY SUNSET ELBA 117D

V D A R NEW TREND 315 AMF CAF NHF DDF
B/R BLACKCAP EMPRESS 76
RONAN TEX 10X
ELBA OF ALF 68P

CUDLOBE YELLOWSTONE 80M
SOO LINE MCHENRY LASS 238P 1290013
GEIS MCHENRY LASS 92'98

VERMILION YELLOWSTONE AMF CAF NHF DDF
STEVENSON ENCHANTRESS 425F
GEIS LANCER 38'94
GEIS MCHENRY LASS 237'96

BW: 80	BW	VW	YW	MILK	TM
205D: 597	+4.2	+26	+56	+10	+23
365D: 874	36%	24%	22%	19%	

Exposed: June 16 to Sept. 8/13 to Remington Predestined 7S -1315610-
80 days on Sept. 25/13.

Soo Line McHenry Lass 238P was one of the top Yellowstone 80M bred heifers. She is a sister to the World Angus Forum and Agribition Grand Champion Female that sold for \$100,000 to Werner Angus, Illinois.

13A **MCC MCHENRY LASS I25A**

Female JJJH 125A April 9/13 Pending BW: 85 lbs.
Sire: Benchmark Casey 075 -1576478-



13A ~ MCC McHenry Lass I25A

14 ★★ ★ **MCC MCHENRY LASS 22Y**

Female JJJH 22Y -1666033- March 20 2011

REMINGTON LINEBACKER 253R
REMITALL PROWLER 821U 1435373
REMITALL BLOSSOM 759R

REMITALL LINEBACKER 204L
REMINGTON BLACKCAP 36N
REMITALL LUTHER 71L
REMITALL BLOSSOM 169L

EARLY SUNSET DESIGN 51M
REMINGTON MCHENRY LASS 40S 1315605
SOO LINE MCHENRY LASS 238P

B/R NEW DESIGN 036 AMF CAF NHF DDC
EARLY SUNSET ELBA 117D
CUDLOBE YELLOWSTONE 80M
GEIS MCHENRY LASS 92'98

BW: 80

Exposed: May 29 to Sept. 9/13 to S A V Worldwide 9088 -1656009-
80 days on Sept. 30/13.

22Y had a bull calf April 15/13 with a birth weight of 87 lbs.

15 ★★ ★ **MCC MCHENRY LASS I27Z**

Female JJJH 127Z -1717785- April 07 2012

REMINGTON LINEBACKER 253R
REMITALL PROWLER 821U 1435373
REMITALL BLOSSOM 759R

REMITALL LINEBACKER 204L
REMINGTON BLACKCAP 36N
REMITALL LUTHER 71L
REMITALL BLOSSOM 169L

EARLY SUNSET DESIGN 51M
REMINGTON MCHENRY LASS 40S 1315605
SOO LINE MCHENRY LASS 238P

B/R NEW DESIGN 036 AMF CAF NHF DDC
EARLY SUNSET ELBA 117D
CUDLOBE YELLOWSTONE 80M
GEIS MCHENRY LASS 92'98

BW: 94

Exposed: May 31 to Aug. 14/13 to Sheidaghan Right Time 47Z - 1673709-
80 days on Sept. 25/13.



15 ~ MCC McHenry Lass I27Z



16 **REMITALL BLACKBIRD 561R**

Female AGN 561R -1279676- February 04 2005

SITZ TRAVELER 8180 AMF CAF NHF DDF
SITZ ALLIANCE 6595 DMF AMF CAF NHF DDF 1036949
 SITZ BARBARAMERE JET 2698

G D A R TRAVELER 71 AMF CAF NHF DDF
 SITZ EVERELDA ENTENSE 1137
 3 BAR SPIKE 1766
 SITZ BARAMERE JET 155

R P 3RD BUSHWACKER
HAPPYVALE BLACKBIRD 172N 1185290
 EASTONDALE BLACKBIRD 46'98

B C C BUSHWACKER 41-93 AMF CAF NHF DDF
 L B QUEEN OF SPADES
 EASTONDALE L7 BAR-NONE 45F
 BAR B BLACKBIRD 6D

BW:	BW	WW	YW	MILK	TM
205D: 707	+4.5	+43	+76	+28	+50
365D: 968	37%	28%	28%	22%	

Exposed: Aug. 16 to Sept. 15/13 to Remital Prowler 821U.
 Sept. 15 to Nov. 1/13 to S A V Worldwide 9088

Selected from the Remital Dispersal where she was one of the top females. A beautiful daughter of the breed great, Sitz Alliance 6595.

16A **MCC REPETITION 187A**

Male JJJH 187A Aug. 2/13 Pending BW: 90 lbs.
 Sells With Dam Sire: Royal Repetition DRCC 9097W -1534550-

17 **MCC BLACKBIRD 41X**

Female JJJH 41X -1717789- May 23 2010

REMINGTON LINEBACKER 253R
REMITALL PROWLER 821U 1435373
 REMITALL BLOSSOM 759R

REMITALL LINEBACKER 204L
 REMINGTON BLACKCAP 36N
 REMITALL LUTHER 71L
 REMITALL BLOSSOM 169L

SITZ ALLIANCE 6595 DMF AMF CAF NHF DDF
REMITALL BLACKBIRD 561R 1279676
 HAPPYVALE BLACKBIRD 172N

SITZ TRAVELER 8180 AMF CAF NHF DDF
 SITZ BARBARAMERE JET 2698
 R P 3RD BUSHWACKER
 EASTONDALE BLACKBIRD 46'98

N/A

Exposed: June 20 to Aug. 16/13 to Remital Prowler 821U -1435373-
 110 days on Sept. 30/13.

17A **MCC CASEY IIA**

Male JJJH 11A March 14/13 Pending BW: 70 lbs.
 Sire: Benchmark Casey 075 -1576478-

18 **OLSN BLACKBIRD IIP**

Female OLSN 11P -1483506- ET May 02 2004

SITZ TRAVELER 8180 AMF CAF NHF DDF
SITZ ALLIANCE 6595 DMF AMF CAF NHF DDF 1036949
 SITZ BARBARAMERE JET 2698

G D A R TRAVELER 71 AMF CAF NHF DDF
 SITZ EVERELDA ENTENSE 1137
 3 BAR SPIKE 1766
 SITZ BARAMERE JET 155

PINE DRIVE BIG SKY AMF CAF NHF DDF
STRATHMORE BLACKBIRD 3B 749786
 STRATHMORE TOMBOY

LE MAR EILEENMERE LAD 549
 BENLOCK BLACKCAP 108K
 SPILLER WAMPUM EILEENMERE 18M
 STRATHMORE NYMPH

BW: 81

Exposed: Aug. 16 to Sept. 15/13 to Remital Prowler 821U.
 Sept. 15 to Nov. 1/13 to S A V Worldwide 9088

18A **MCC REPETITION 171A**

Male JJJH 171A July 20/13 Pending BW: 98 lbs.
 Sells With Dam Sire: Royal Repetition DRCC 9097W -1534550-



18 ~ OLSN Blackbird IIP



19 ~ MCC Blackbird 44X

19

MCC BLACKBIRD 44X

Female JJH 44X -1663583- May 25 2010

VERMILION DATELINE 7078 AMF CAF NHF DDF
MVF VRD DATELINE 23P 1222291
GREENBUSH TIBBIE 5H

SITZ ALLIANCE 6595 DMF AMF CAF NHF DDF
OLSN BLACKBIRD 11P 1483506
STRATHMORE BLACKBIRD 3B

CONNEALY DATELINE
VERMILION BLACKBIRD 5044
MINBURN LANCER 22D
MVHF TIBBIE 37Z

SITZ TRAVELER 8180 AMF CAF NHF DDF
SITZ BARBARAMERE JET 2698
PINE DRIVE BIG SKY AMF CAF NHF DDF
STRATHMORE TOMBOY

BW: 69

Exposed: June 20 to Aug. 16/13 to Remitall Prowler 821U -1435373-
120 days on Sept. 30/13.

MVF VRD Dateline 23P's dam was the 2000 Manitoba Fall Fair Grand Champion Female and 2nd high selling female at the 2004 MVF Production Sale to Stewart Cattle Co. for \$6,000. A maternal sister to Dateline 23P sold to NBA, Smithers, BC and Botany Angus, Souris, MB. 44X had a May 2/13 bull calf with a birth weight of 81 lbs.

20

MCC BLACKBIRD 100Z

Female JJH 100Z -1748361- April 12 2012

ROYAL PREDESTINED DRCC 8020U AMF NHF
BENCHMARK CASEY 075 1576478
C F EVERELDA ENTENSE 1903 AMF NHF

REMITALL PROWLER 821U
MCC BLACKBIRD 41X 1717789
REMITALL BLACKBIRD 561R

G A R PREDESTINED AMF CAF NHF DDC
THOMAS LUCY 0775
TWIN VALLEY PRECISION E161 AMF CAF NHC DDF
C O EVERELDA ENTENSE 9060

REMINGTON LINEBACKER 253R
REMITALL BLOSSOM 759R
SITZ ALLIANCE 6595 DMF AMF CAF NHF DDF
HAPPYVALE BLACKBIRD 172N

BW: 82

Exposed: May 31 to Aug. 14/13 to Sheidaghan Right Time 47Z - 1673709-
110 days on Sept. 25/13.



22 ~ N.B.A. Tibbie 17P 12U



21 ~ Remitall Blackbird 642U

21

REMITALL BLACKBIRD 642U

Female AGN 642U -1432134- April 10 2008

KMK ALLIANCE 6595 I87 AMF CAF NHF DDF
REMITALL SIGNAL 570S 1355626
REMITALL EILEEN 76J

BELVIN PATRIOT 34'04
REMITALL BLACKBIRD 505S 1338184
JUSTAMERE 0405 BLACKBIRD 383N

SITZ ALLIANCE 6595 DMF AMF CAF NHF DDF
G A R EXT 916 AMF
TC STOCKMAN 365
HAPPYVALE EILEEN 67F

BELVIN MERCEDES 32'02
BELVIN LADY BLOSSOM 37'01
ROTH REGULATOR 0405 CAF
R R ENVIOUS BLACKBIRD 8417

BW: 86	BW	WW	YW	MILK	
	+5.6	+48	+79	+16	PEDIGREE
	PE	PE	PE	PE	ESTIMATES

Exposed: Aug. 16 to Sept. 15/13 to Remitall Prowler 821U.
Sept. 15 to Nov. 1/13 to S A V Worldwide 9088

21A

MCC BLACKBIRD 190A

Female JJH 190A Aug. 3/13 Pending BW: 79 lbs.
Sells With Dam Sire: Royal Repetition DRCC 9097W -1534550-



22

N.B.A. TIBBIE 17P 12U

Female NBA 12U -1441033- January 31 2008

EXAR MASTER 253
JUSTAMERE 253 NEXT STEP 113R 1281522
JUSTAMERE 66F ROSILLA 645K

G D A UNIVERSE 726G
SCC 726G TIBBIE 52F 17P 1236981
MVF TIBBIE 52F

WK GUNSMOKE
B J BRIDE 909
DOUBLE AA BARDOLIER 66'96
ROSILLA OF PEAK DOT 758G

PAPA UNIVERSE 515 AMF NHF
G D A BONNY 412D
BON VIEW EMULATION EXT 473 AMF CAF NHF DDF
MVF TIBBIE 21D

BW: 82	BW	WW	YW	MILK	TM
205D: 696	+4.2	+42	+74	+21	+42
	34%	24%	13%	13%	

Exposed: June 16 to Sept. 8/13 to Benchmark Casey 075.
65 days on Sept. 25/13.

From the great Tibbie cow family, bred by Trevor White, NBA, Smithers, BC, a daughter of the \$30,000 high selling bull at the 2005 Justamere Sale. Next Step went on to be Reserve Champion Bull at the 2006 Agribition and Supreme Champion at Lloydminister, SK. MVF Tibbie 52F was a foundation cow for Stewart Cattle Co.

22A

MCC PREDESTINED 152A

Male JJH 152A April 30/13 Pending BW: 86 lbs.
Sire: Remington Predestined 7S

23

N.B.A. TIBBIE 18U

Female NBA 18U -1440995- February 05 2008

BELVIN KINGPIN 24'00
BELVIN PATRIARCH 5'04 1207132
 BELVIN LADY BLOSSOM 22'02

CONNELLY DATELINE
 BELVIN GEORGINA 52'95
 O G L BATTLE CRY 427 128
 BELVIN LADY BLOSSOM 47'97

F A R KRUGERRAND 410H AMF CAF NHF DDF
N.B.A. TIBBIE 102P 1241174
 MVF TIBBIE 143H

KRUGERRAND OF DONAMERE 490 AMF NHF
 F A R ERIANNA 286F
 TC STOCKMAN 365
 MVF TIBBIE 14C

BW: 77	BW	WW	YW	MILK	TM
205D: 696	+3.3	+42	+74	+20	+41
	33%	22%	12%	14%	

Also bred by Trevor White, this female represents two great cow families, the Tibbies and the Lady Blossoms. Note Lady Blossom 22'02, the many times champion. Due to calve fall of 2013 to S A V Worldwide 9088.



24 ~ Remington Tibbie 313U

24

REMINGTON TIBBIE 313U

Female RCC 313U -1480971- May 25 2008

B/R NEW DESIGN 036 AMF CAF NHF DDC
G A R PREDESTINED AMF CAF NHF DDC 1162499
 G A R EXT 4206

V D A R NEW TREND 315 AMF CAF NHF DDF
 B/R BLACKCAP EMPRESS 76
 N BAR EMULATION EXT AMF CAF NHF DDF
 G A R 6807 TRAVELER 1432

SITZ ALLIANCE 6595 DMF AMF CAF NHF DDF
REMINGTON TIBBIE 7P 1245324
 REMINGTON'S TIBBIE 116C

SITZ TRAVELER 8180 AMF CAF NHF DDF
 SITZ BARBARAMERE JET 2698
 BURTHLENE STING 57N
 RIDGE LANE TIBBIE 34N

BW: 82	BW	WW	YW	MILK	TM
205D: 624	+2.8	+39	+75	+16	
	PE	PE	PE	PE	

Exposed: Aug. 16 to Sept. 15/13 to Remittal Prowler 821U.
 Sept. 15 to Nov. 1/13 to S A V Worldwide 9088

The dam of this Predestined daughter was a favorite Sitz Alliance daughter and donor female at Remington. Remington's Tibbie 116C sold in 1993 to Aspelund for \$20,000 and then sold to LLB in the Aspelund Dispersal and Remington purchased her from LLB and flushed her very successfully to Sitz Alliance. Remington Tibbie 116C is a full sister to MVF Tibbie 15T, Heifer Calf Champion at Agribition and foundation Tibbie for Hamilton Farms.

24A

MCC REPETITION 194A

Male JJJH 194A Aug. 7/13 Pending BW: 68 lbs.
 Sells With Dam Sire: Royal Repetition DRCC 9097W

25

MCC TIBBIE 35Y

Female JJJH 35Y -1658173- June 06 2011

TC STOCKMAN 365
BJ'S FORT WALSH 823 1457955
 HOFF EBONY S C 660 2131

TC STOCKMAN
 TC PRIDE 0014
 HOFF MARBOLIER S C 3100 519
 HOFF CLASSY S C 3303

G A R PREDESTINED AMF CAF NHF DDC
REMINGTON TIBBIE 313U 1480971
 REMINGTON TIBBIE 7P

B/R NEW DESIGN 036 AMF CAF NHF DDC
 G A R EXT 4206
 SITZ ALLIANCE 6595 DMF AMF CAF NHF DDF
 REMINGTON'S TIBBIE 116C

N/A
 Exposed: May 29 to Sept. 9/13 to S A V Worldwide 9088 -1656009-
 100 days at Sept. 30/13.

BJ's Fort Walsh, an excellent TC Stockman 365 who was a champion at the Medicine Hat Bull Sale and sold to Tom Flanigan, Andy Hofer, Albert Harrison and Jim Henderson. Fort Walsh grew into a powerful herd bull that was unfortunately lost at an early age.

25A

MCC 1498-23A

Male JJJH 23A March 17/13 Pending BW: 75 lbs.
 Sire: KFC 1498Y

26

REMINGTON ELLA ALLEGRA 836W

Female RCC 836W -1541609- ET May 07 2009

DOUBLE AA BLACKMAN 252'96
DOUBLE AA OLD POST BANDOLIER AMF CAF DDF 1162392
 DOUBLE AA ANNIE K 548'99

DOUBLE AA BLACKMAN 24'93
 DOUBLE AA ANNIE K 620'91
 JOHNSTON BANDOLIER 849E
 DOUBLE AA ANNIE K 280'96

RONAN ALBERTAN 92A
RONAN ELLA ALLEGRA 21F 848869
 RONAN ELLA ALLEGRA 26W

RONAN ALBERTAN 59S
 RONAN MISS BURGESS 28P
 ANGUS ACRES TEX 16S
 RONAN ELLA ALLEGRA 66N

BW: 80	BW	WW	YW	MILK	TM
205D: 581	+3.7	+33	+53	+10	
365D: 891	P	P	P	P	

Exposed: June 16 to Sept. 8/13 to Benchmark Casey 075.
 80 days on Sept. 25/13.

Remington Ella Allegra 836W is a ET sister to 838W. They are straight Canadian bred Old Post Bandolier daughters out of the famous Ronan Ella Allegra 21F that jim selected from the Ronan herd as an older cow to go into the Remington straight Canadian donor program as an elite cow for her structural soundness and thickness as well as her perfect hoof structure. 836W had a April 23/13 bull calf with a birth weight of 82 lbs.

27

REMINGTON ELLA ALLEGRA 838W

Female RCC 838W -1541618- ET May 08 2009

DOUBLE AA BLACKMAN 252'96
DOUBLE AA OLD POST BANDOLIER AMF CAF DDF 1162392
 DOUBLE AA ANNIE K 548'99

DOUBLE AA BLACKMAN 24'93
 DOUBLE AA ANNIE K 620'91
 JOHNSTON BANDOLIER 849E
 DOUBLE AA ANNIE K 280'96

RONAN ALBERTAN 92A
RONAN ELLA ALLEGRA 21F 848869
 RONAN ELLA ALLEGRA 26W

RONAN ALBERTAN 59S
 RONAN MISS BURGESS 28P
 ANGUS ACRES TEX 16S
 RONAN ELLA ALLEGRA 66N

BW: 70	BW	WW	YW	MILK	TM
205D: 679	+3.7	+33	+53	+10	
365D: 961	P	P	P	P	

Exposed: June 16 to Sept. 8/13 to Benchmark Casey 075.
 75 days on Sept. 25/13.

Flush sister to 836W. 838W had a April 9/13 bull calf with a birth weight of 84 lbs.



28 - KFC 5899
Dana 9762W



28A - MCC Casey 76A

29  **KFC 6595 PRINCENE 9770W**
Female KFC 9770W -1527335- February 09 2009

SITZ TRAVELER 8180 AMF CAF NHF DDF
SITZ ALLIANCE 6595 DMF AMF CAF NHF DDF 1036949
 SITZ BARBARAMERE JET 2698

G D A R TRAVELER 71 AMF CAF NHF DDF
 SITZ EVERELDA ENTENSE 1137
 3 BAR SPIKE 1766
 SITZ BARAMERE JET 155

BASIN EXPEDITION K47
CROWFOOT PRINCENE 4318P 1207877
 CROWFOOT PRINCENE 9175

GARDENS EXPEDITION AMF CAF NHF DDF
 BASIN PRIMROSE LADY 296E
 AMITIE ACRES L EXT 1376
 GLADWALL PRINCENE 6175

BW: 75	BW	WW	YW	MILK	TM
205D: 519	+1.3	+33	+70	+24	+41
365D: 792	37%	28%	27%	22%	

Exposed: June 16 to Sept. 8/13 to Remington Predestined 7S -1315610-
 90 days on Sept. 25/13.

The Alliance 6595 daughters make exceptional females with udder quality, easy fleshing, performance and hair.

29A **MCC PRINCENE 86A**
Female JJJH 86A March 30/13 Pending BW: 78 lbs.
Sire: Remington Predestined 7S



29A ~ MCC Princene 86A

28  **KFC 5899 DANA 9762W**
Female KFC 9762W -1527332- February 06 2009

SITZ TRAVELER 8180 AMF CAF NHF DDF
SITZ ALLIANCE 6595 DMF AMF CAF NHF DDF 1036949
 SITZ BARBARAMERE JET 2698

G D A R TRAVELER 71 AMF CAF NHF DDF
 SITZ EVERELDA ENTENSE 1137
 3 BAR SPIKE 1766
 SITZ BARAMERE JET 155

N BAR EMULATION EXT AMF CAF NHF DDF
LAKESHORE EXT DANA 9'97 894848
 MYALTA 933 MISS NEW TREND 19E

EMULATION N BAR 5522
 N BAR PRIMROSE 2424
 V D A R NEW TREND 933
 MYALTA SAMURA LASS 134Y

BW: 82	BW	WW	YW	MILK	TM
205D: 478	+3.2	+34	+71	+24	+41
365D: 761	38%	29%	29%	23%	

Exposed: June 16 to Sept. 8/13 to Benchmark Casey 075.
 100 days on Sept. 25/13.

The classic 6595, EXT combination that has worked so well.

28A **MCC CASEY 76A**
Male JJJH 76A March 29/13 Pending BW: 83 lbs.
Sire: Benchmark Casey 075 -1576478-



30 KFC 6595 BLACKCAP 9777W

Female KFC 9777W -1527337- February 10 2009

SITZ TRAVELER 8180 AMF CAF NHF DDF
SITZ ALLIANCE 6595 DMF AMF CAF NHF DDF 1036949
 SITZ BARBARAMERE JET 2698

G D A R TRAVELER 71 AMF CAF NHF DDF
 SITZ EVERELDA ENTENSE 1137
 3 BAR SPIKE 1766
 SITZ BARAMERE JET 155

EXAR MANNA 2466
JUSTAMERE 2466 BLACKCAP 409S 1339310
 REMITALL BLACKCAP 148N

ER DENTON K240 AMF CAF NHF
 BLACKJACKS BLACKCAP 005
 REMITALL LEGIONAIRE 8L
 LLB BLACKCAP 98H

BW: 74	BW	WW	YW	MILK	TM
205D: 541	+2.2	+41	+77	+24	+45
365D: 770	37%	28%	26%	21%	

Exposed: June 16 to Sept. 8/13 to Benchmark Casey 075.
 90 days on Sept. 25/13.

30A MCC CASEY 157A

Male JJJH 157A May 2/13 Pending BW: 90 lbs.
 Sire: Benchmark Casey 075 -1576478-

31 KFC 6595 ROSALYNN 9780W

Female KFC 9780W -1527338- February 11 2009

SITZ TRAVELER 8180 AMF CAF NHF DDF
SITZ ALLIANCE 6595 DMF AMF CAF NHF DDF 1036949
 SITZ BARBARAMERE JET 2698

G D A R TRAVELER 71 AMF CAF NHF DDF
 SITZ EVERELDA ENTENSE 1137
 3 BAR SPIKE 1766
 SITZ BARAMERE JET 155

SMC SCOTCH ON THE ROCKS 63M
JUSTAMERE 63M ROSALYNN 357R 1293155
 SMC ROSALYNN 2N

R R 9440 SCOTCH CAP 1483 AMF CAF NHF DDF
 WINDOVER ERROLLINE 9C
 B A R EXT TRAVELER 205 AMF CAF NHF DDF
 SMC ROSETTA 2L

BW: 81	BW	WW	YW	MILK	TM
205D: 573	+3.7	+35	+69	+29	+47
365D: 759	37%	28%	28%	21%	

Exposed: June 20 to Aug. 16/13 to Remitall Prowler 821U -1435373-
 110 days on Sept. 30/13.

31A MCC PROWLER 114A

Male JJJH 114A April 16/13 Pending BW: 83 lbs.
 Sire: Remitall Prowler 821U -1435373-

32 KFC 6595 ERROLLINE 9793W

Female KFC 9793W -1527342- February 13 2009

SITZ TRAVELER 8180 AMF CAF NHF DDF
SITZ ALLIANCE 6595 DMF AMF CAF NHF DDF 1036949
 SITZ BARBARAMERE JET 2698

G D A R TRAVELER 71 AMF CAF NHF DDF
 SITZ EVERELDA ENTENSE 1137
 3 BAR SPIKE 1766
 SITZ BARAMERE JET 155

MVF VRD DATELINE 104M
KFC 104M ERROLLINE 6198 1338547
 SCA ERROLLINE 54L

VERMILION DATELINE 7078 AMF CAF NHF DDF
 CRESCENT CREEK BLACKCAP 84E
 SCA KRUGERRAND 69G
 SCA ERROLLINE 96G

BW: 84	BW	WW	YW	MILK	TM
205D: 588	+4.3	+50	+83	+24	+49
365D: 800	37%	27%	27%	21%	

Exposed: June 20 to Aug. 16/13 to Remitall Prowler 821U -1435373-
 110 days on Sept. 30/13.

From the famous SCA Errolline cow family.

32A MCC PROWLER 36A

Male JJJH 36A March 21/13 Pending BW: 83 lbs.
 Sire: Remitall Prowler 821U -1435373-



30 - KFC 6595 Blackcap 9777W

33 REMINGTON EILEEN 454W

Female RCC 454W -1537238- May 08 2009

SITZ ALLIANCE 6595 DMF AMF CAF NHF DDF
SITZ ALLIANCE 9160 1090021
 SITZ BLACKCAP EFFIE 4088

SITZ TRAVELER 8180 AMF CAF NHF DDF
 SITZ BARBARAMERE JET 2698
 SITZ RIGHT TIME 7436
 SITZ BLACKCAP EFFIE 1963

LEACHMAN SAUGAHATCHEE 3000C AMF CAF NHF DDF
REMINGTON EILEEN 186S 1359765
 PRIME TIME'S EILEEN 29'99

N BAR EMULATION EXT AMF CAF NHF DDF
 LEACHMAN B C 7100
 BUSH'S COPYRIGHT
 WINDOVER EILEEN 29F

BW: 84	BW	WW	YW	MILK	TM
205D: 641	+3.5	+44	+70	+22	+44
	34%	25%	19%	19%	

Exposed: June 16 to Sept. 8/13 to Benchmark Casey 075.
 90 days on Sept. 25/13.

Every bull in this pedigree is a top A.I. sire.

33A MCC CASEY 77A

Male JJJH 77A March 29/13 Pending BW: 83 lbs.
 Sire: Benchmark Casey 075 -1576478-



33 ~ Remington Eileen 454W



33A ~ MCC Casey 77A

34**KFC 205 PRINCENE 9709W**

Female KFC 9709W -1527314- January 04 2009

N BAR EMULATION EXT AMF CAF NHF DDF
B A R EXT TRAVELER 205 AMF CAF NHF DDF 979739
 B A R QUEEN TRAVELER 3015

EMULATION N BAR 5522
 N BAR PRIMROSE 2424
 D H D TRAVELER 6807 AMF NHF
 MAGIC QUEEN 963

G A R TRAVELER 1489 AMF CAF DDF
KFC 1489Y PRINCENE 7305 1377851
 CROWFOOT PRINCENE 5810R

Q A S TRAVELER 23-4 AMF CAF NHF DDF
 G A R BANDO 237
 O C C LEGACY 839L
 CROWFOOT FORKS 770K

BW:	BW	VWV	YW	MILK	TM
205D:	510	-0.3	+30	+59	+44
365D:	755	36%	27%	27%	21%

Exposed: May 29 to Sept. 9/13 to S A V Worldwide 9088 -1656009-. 110 days on Sept. 30/13.

205 daughters exhibit udder quality, low birth weight and fertility. The sons are received well in the commercial industry as sure bet, calving ease sires.

34A**MCC PROWLER 63A**Male JJJH 63A March 25/13 Pending BW: 90 lbs.
Sire: Remital Prowler 821U -1435373-**35****KFC 9205 BRITTA 9715W**

Female KFC 9715W -1527318- January 07 2009

N BAR EMULATION EXT AMF CAF NHF DDF
B A R EXT TRAVELER 205 AMF CAF NHF DDF 979739
 B A R QUEEN TRAVELER 3015

EMULATION N BAR 5522
 N BAR PRIMROSE 2424
 D H D TRAVELER 6807 AMF NHF
 MAGIC QUEEN 963

ROYAL TRAVELER DRCC 4129P
KFC 4129P BRITTA 7361T 1368160
 BARNETT 136N

ALBERDA TRAVELER 416 AMF CAF NHF DDF
 RALLY KATINKA 229B
 MINBURN TRAVELER 74L
 LAKESHORE 14F BRITTA 36'00

BW:	BW	VWV	YW	MILK	TM
205D:	519	-0.6	+31	+57	+39
365D:	744	36%	27%	27%	19%

Exposed: May 29 to Sept. 9/13 to S A V Worldwide 9088 -1656009-. 90 days on Sept. 30/13.

Bar EXT Traveler 205 is a highly proven sire with data collected on well over 2000 progeny. Known as the "King of Calving Ease" he ranks in the top 1% of the breed for milk. 205 produces great cows.

35A**MCC BRITTA 18A**Female JJJH 18A March 16/13 Pending BW: 83 lbs.
Sire: Remital Prowler 821U -1435373-

36 ~ KFC 7S Britta 9826W

36**KFC 7S BRITTA 9826W**

Female KFC 9826W -1527350- March 10 2009

G A R PREDESTINED AMF CAF NHF DDC
REMINGTON PREDESTINED 7S 1315610
 THOMAS LUCY 0764

B/R NEW DESIGN 036 AMF CAF NHF DDC
 G A R EXT 4206
 SITZ TRAVELER 9929
 THOMAS LUCY 3109

MVF KRUGERRAND 174N
KFC 174N BRITTA 5147 1303806
 LAKESHORE 6B BRITTA 47'00

F A R KRUGERRAND 410H AMF CAF NHF DDF
 MVF ROSEBUD 31K
 GILLIS PINE DRIVE 6B
 MYALTA MISS WISEGUY 9C

BW:	BW	VWV	YW	MILK	TM
205D:	528	+2.5	+35	+72	+18
365D:	813	34%	22%	21%	11%

Exposed: June 16 to Sept. 8/13 to Benchmark Casey 075. 60 days on Sept. 25/13.

Remington Predestined was the 2nd high selling bull in Remington's 2nd Bull Sale to KFC. His dam sold for \$10,000 and tied for high seller at the 2005 Dunford Royal Sale, both selling to Remington Cattle Co.

36A**MCC CASEY 80A**Male JJJH 80A March 29/13 Pending BW: 93 lbs.
Sire: Benchmark Casey 075 -1576478-**37****KFC 7S ANNE 9829W**

Female KFC 9829W -1527351- March 10 2009

G A R PREDESTINED AMF CAF NHF DDC
REMINGTON PREDESTINED 7S 1315610
 THOMAS LUCY 0764

B/R NEW DESIGN 036 AMF CAF NHF DDC
 G A R EXT 4206
 SITZ TRAVELER 9929
 THOMAS LUCY 3109

ATLASTAA STOCKMAN 14K
KFC ANN 26R 1291463
 KLUZAK ANN 101E

TC STOCKMAN 365
 MLA ERICA 6'94
 R A BEARTOOTH ABERDEEN
 ANKONY ANN 00H29

BW:	BW	VWV	YW	MILK	TM
205D:	570	+1.6	+38	+59	+21
365D:	732	34%	23%	22%	12%

Exposed: May 29 to Sept. 9/13 to S A V Worldwide 9088 -1656009-. 120 days on Sept. 30/13. 110 days on Sept. 30/13.

38**KFC 7S OAKLEAF 9844W**

Female KFC 9844W -1544768- March 12 2009

G A R PREDESTINED AMF CAF NHF DDC
REMINGTON PREDESTINED 7S 1315610
 THOMAS LUCY 0764

B/R NEW DESIGN 036 AMF CAF NHF DDC
 G A R EXT 4206
 SITZ TRAVELER 9929
 THOMAS LUCY 3109

EXAR MASTER 253
KFC 253 OAKLEAF 6220 1320842
 SMC OAKLEAF 10K

WK GUNSMOKE
 B J BRIDE 909
 MINBURN FREE LANCER 79D
 LLB OAKLEAF 101F

BW:	BW	VWV	YW	MILK	TM
205D:	554	+1.6	+39	+73	+18
365D:	803	33%	22%	21%	12%

Exposed: May 29 to Sept. 9/13 to S A V Worldwide 9088 -1656009-

38A MCC PROWLER 41AMale JJJH 41A March 26/13
Pending BW: 83 lbs.
Sire: Remital Prowler 821U -1435373-

36A ~ MCC Casey 80A

39 **KFC 5899 ERROLLINE 9765W**

Female KFC 9765W -1527333- February 07 2009

B/R NEW DESIGN 036 AMF CAF NHF DDC
G A R PREDESTINED AMF CAF NHF DDC 1162499
 G A R EXT 4206

V D A R NEW TREND 315 AMF CAF NHF DDF
 B/R BLACKCAP EMPRESS 76
 N BAR EMULATION EXT AMF CAF NHF DDF
 G A R 6807 TRAVELER 1432

H A IMAGE MAKER 0419
BARNETT 54N 1305617
 SCA ERROLLINE 54L

HERO 6267 OF R R 2418
 H A RITO BLACKCAP 9038
 SCA KRUGGERAND 69G
 SCA ERROLLINE 96G

BW: 88	BW	WW	YW	MILK	TM
205D: 597	+4.0	+48	+85	+23	+47
365D: 902	36%	27%	27%	22%	

Exposed: June 16 to Sept. 8/13 to Benchmark Casey 075.
 100 days on Sept. 25/13.

39A **MCC CASEY 145A**

Male JJJH 145A April 23/13 Pending BW: 88 lbs.
 Sire: Benchmark Casey 075 -1576478-

40 **KFC 5899 BLACKBIRE 9764W**

Female KFC 9764W -1529058- February 06 2009

B/R NEW DESIGN 036 AMF CAF NHF DDC
G A R PREDESTINED AMF CAF NHF DDC 1162499
 G A R EXT 4206

V D A R NEW TREND 315 AMF CAF NHF DDF
 B/R BLACKCAP EMPRESS 76
 N BAR EMULATION EXT AMF CAF NHF DDF
 G A R 6807 TRAVELER 1432

HERO 6267 OF R R 2418
BLACKBIRE OF RR 832 1142307
 BLACKBIRD OF R R 8253

RR HERO 6267
 R R EVERELDA ENTENSE 0413
 Q A S TRAVELER 23-4 AMF CAF NHF DDF
 BLACKBIRD OF R R 6325

BW: 74	BW	WW	YW	MILK	TM
205D: 582	+1.1	+39	+69	+23	+43
365D: 807	38%	29%	29%	24%	

Exposed: May 29 to Sept. 9/13 to S A V Worldwide 9088 -1656009-

GAR Predestined a Select Sires bull ranked as the #1 sire in the National Sire Evaluation for both marbling EPD and \$B while ranking in the upper percentiles for weaning weight, yearling weight, milk and ribeye area EPDs.

41 **KFC 513 RITA 9823W**

Female KFC 9823W -1527349- March 03 2009

O C C LEGACY 839L
HILLFIRE LEGACY 513R 1280073
 CROWFOOT PRIDE 1794L

O C C ECHELON 857E DDF
 O C C DIXIE ERICA 960E
 BASIN PARTNER 137H
 BARBWALL G PRIDE 632

BALDRIDGE JULIO 157J AMF CAC NHF DDF
BIG COUNTRY RITA 1P 1238518
 WHITESTONE RITA J165

BALDRIDGE BOB
 BALDRIDGE BLACKBIRD 211G
 WHITESTONE WIDESPREAD MB AMF NHF
 WHITESTONE RITA G177

BW: 73	BW	WW	YW	MILK	TM
205D: 566	+1.2	+37	+72	+23	+42
365D: 804	34%	23%	21%	13%	

Exposed: June 20 to Aug. 16/13 to Remitall Prowler 821U -1435373-
 70 days on Sept. 30/13.

41A **MCC PROWLER 44A**

Male JJJH 44A March 22/13 Pending BW: 95 lbs.
 Sire: Benchmark Casey 075 -1576478-



39 ~ KFC 5899 Errolline 9765W

42 **KFC 513 MISS LEGACY 9828W**

Female KFC 9828W -1544767- March 10 2009

O C C LEGACY 839L
HILLFIRE LEGACY 513R 1280073
 CROWFOOT PRIDE 1794L

O C C ECHELON 857E DDF
 O C C DIXIE ERICA 960E
 BASIN PARTNER 137H
 BARBWALL G PRIDE 632

GLENNIE TEX CAN 40H
BARNETT DANA 43M 1265438
 LAKESHORE 6B DANA 2799

RONAN TEX 10X
 GLENNIE'S M'BROOK BEULAH 31P
 GILLIS PINE DRIVE 6B
 MYALTA 933 MISS NEW TREND 19E

BW: 86

Exposed: June 20 to Aug. 16/13 to Remitall Prowler 821U -1435373-
 60 days on Sept. 30/13.

42A **MCC PROWLER 67A**

Male JJJH 67A March 28/13 BW: 89 lbs.
 Sire: Remitall Prowler 821U -1435373-.

43 **KFC 6135 TITTANIA 9736W**

Female KFC 9736W -1527325- January 24 2009

BLACK GEM RAIN AGAIN 340N
KFC RAINAGAIN 6135 1320809
 CH DIXIE ERICA 9975

G D A R RAINMAKER 340
 LANDMARK FRED A 911
 CELEBRATION CF 280 426
 C H DIXIE ERICA 5437

REMITALL FIRST RATE 526R
KFC 526R TITANIA 7364T 1368162
 JUSTAMERE 9946 TITANIA 372N

VERMILION DATELINE 7078 AMF CAF NHF DDF
 REMITALL TIBBIE ENTENSE 162L
 GREENS CARHARTT
 BRANDEIS TINA 18H

BW: 71	BW	WW	YW	MILK	TM
205D: 504	+2.3	+43	+64	+20	+42
365D: 734	33%	22%	21%	10%	

Exposed: Aug. 16 to Sept. 15/13 to Remitall Prowler 821U.
 Sept. 15 to Nov. 1/13 to S A V Worldwide 9088.

43A **MCC TITANIA 201A**

Female JJJH 201A Aug. 30/13 Pending BW: 77 lbs.
 Sells With Dam Sire: S A V Worldwide 9088 -1656009-



43 ~ KFC Tittania 9736W

Majestic Cattle Co



44 - KFC 6135 Miss Rainmaker



44A ~ MCC Miss Rainmaker 49A

44 **KFC 6135 MISS RAINMAKER**

Female KFC 9748W -1527329- February 02 2009

BLACK GEM RAIN AGAIN 340N
KFC RAINAGAIN 6135 1320809
CH DIXIE ERICA 9975

G D A R RAINMAKER 340
LANDMARK FREDA 911
CELEBRATION CF 280 426
C H DIXIE ERICA 5437

CROWFOOT 4532P
KFC 4532 MISS RAINMAKER 1388048
BARNETT MISS WISEGUY 29P

V F VENTURE FORWARD AMF CAF NHF DDF
CROWFOOT FORKS 458K
BARNETT RAINMAKER 5M
BARNETT MISS WISEGUY 29M

BW: 75	BW	WW	YW	MILK	TM
205D: 553	+1.6	+44	+64	+21	+43
365D: 808	33%	22%	20%	9%	

Exposed: June 16 to Sept. 8/13 to Remington Predestined 7S -1315610-
60 days on Sept. 25/13.

44A **MCC MISS RAINMAKER 49A**

Female JJJH 49A March 23/13 Pending BW: 61 lbs.
Sire: Remitall Prowler 821U -1435373-

45 **KFC 9796W**

Female KFC 9796W -1544764- February 14 2009

V F VENTURE FORWARD AMF CAF NHF DDF
CROWFOOT 4532P 1231469
CROWFOOT FORKS 458K

V D A R TRAVELER 722 AMF CAF NHF DDF
LANDMARK FREDA 911
FELTON FAME 2118
GLADWALL ROSE OF L 890

JUSTAMERE NEW DEAL 726L
TIMBER WOLFE 726L EMMY 703P 1226805
JUSTAMERE 534 LADY 622K

BON VIEW NEW DESIGN 1407 AMF CAF NHF DDC
R R ENVIOUS BLACKBIRD 8417
C&C DISCOVERY 534
JUSTAMERE 509F LADY 134H

BW: 74	BW	WW	YW	MILK	TM
205D: 652	+1.5	+48	+67	+26	+50
365D: 828	34%	23%	22%	12%	

Exposed: June 16 to Sept. 8/13 to Benchmark Casey 075.
80 days on Sept. 25/13.

46 **KFC 4532 PRIDE 9874W**

Female KFC 9874W -1544770- March 29 2009

V F VENTURE FORWARD AMF CAF NHF DDF
CROWFOOT 4532P 1231469
CROWFOOT FORKS 458K

V D A R TRAVELER 722 AMF CAF NHF DDF
LANDMARK FREDA 911
FELTON FAME 2118
GLADWALL ROSE OF L 890

ENNS EXTRA PRIDE 2N
ENNS LIZA'S PRIDE 16R 1262969
SAR LIZA 436

NICHOLS EXTRA H6 AMF CAF NHF DDF
W B DIAMOND PRIDE
SUMMITCREST HI FLYER 3B18 AMF CAF NHF DDF
T A LIZA 545

BW: 73	BW	WW	YW	MILK	
	+3.2	+41	+67	+24	PEDIGREE
	PE	PE	PE	PE	ESTIMATES

Exposed: June 20 to Aug. 16/13 to Remitall Prowler 821U -1435373-
100 days on Sept. 30/13.

46A **MCC CASEY 81A**

Male JJJH 81A March 29/13 Pending BW: 94 lbs.
Sire: Benchmark Casey 075 -1576478-



45 ~ KFC 9796W

47**KFC 4129 NEORA 9817W**

Female KFC 9817W -1527347- February 22 2009

ALBERDA TRAVELER 416 AMF CAF NHF DDF
ROYAL TRAVELER DRCC 4129P 1239744
RALLY KATINKA 229BD H D TRAVELER 6807 AMF NHF
ALBERDA QUEEN KIMBERLY 222
N BAR EMULATION EXT AMF CAF NHF DDF
HARMONY HILL KATINKA 229DURALTA 111A CHANCE 11H
REMITALL NEORA 381L 1073515
REMITALL NEORA 108JMINERTS FORTUNE 2000 AMF CAF NHF DDF
DURALTA 315 AMY 46D
WIVA CREEK HOGAN 21'96
HAPPYVALE NEORA 22F

BW: 86	BW	WW	YW	MILK	TM
205D: 587	+3.2	+28	+55	+11	+25
365D: 806	35%	25%	24%	15%	

Exposed: June 16 to Sept. 8/13 to Benchmark Casey 075.
90 days on Sept. 25/13.*A very attractive daughter of Royal Traveler DRCC 4129P, whose dam was selected by Remington Cattle Co. from Dunford Royal as an EXT donor cow for their ET program. A 80M daughter was selected from Remington for the MCC program.***47A****MCC CASEY 97A**Male JJJH 97A April 2/13 Pending BW: 90 lbs.
Sire: Remitall Prowler 821U -1435373-**48****KFC 0035 BURGESS 9725W**

Female KFC 9725W -1527322- January 15 2009

SITZ TRAVELER 8180 AMF CAF NHF DDF
S A V FINAL ANSWER 0035 AMF CAF NHF DDF 1061938
S A V EMULOUS 8145 CAFG D A R TRAVELER 71 AMF CAF NHF DDF
SITZ EVERELDA ENTENSE 1137
BON VIEW BANDO 598 AMF CAC DDF
S A V SKY EMULOUS 2124GLEN ISLAY BRIGADIER 8N
FAWNDALE MISS BURGESS 134T 1413722
FAWNDALE MISS BURGESS 21GGLEN ISLAY BATTLE CRY 27L
GLEN ISLAY BARBARA 17H
MVHF DREAMWALKER 29A
BJ MISS BURGESS 11'84

BW: 71	BW	WW	YW	MILK	TM
205D: 520	+1.2	+44	+79	+16	+38
365D: 749	36%	27%	26%	19%	

Exposed: May 29 to Sept. 9/13 to S A V Worldwide 9088 -1656009-
90 days on Sept. 25/13. 115 days on Sept. 30/13.*A hard working daughter of the breed legend, SAF Final Answer.***48A****MCC BURGESS 35A**Female JJJH 35A March 21/13 Pending BW: 70 lbs.
Sire: Benchmark Casey 075 -1576478-**49****KFC 6192 DIXIE ERICA 9872W**

Female KFC 9872W -1536054- March 28 2009

BLACK GEM BANDIT 306N
KFC BANDIT 6192 1320832
CROWFOOT PRINCENE 9320BON VIEW BANDO 598 AMF CAC DDF
C&D JEWEL 6807-728
N BAR TRANSITION A583
GLADWALL PRINCENE 6320CELEBRATION CF 280 426
CH DIXIE ERICA 9975 988719
C H DIXIE ERICA 5437JAUER 98 TRAVELER 114 959
RITO 034 OF C F 812 280
HBR DURATION 2030
DIXIE ERICA OF C H 3550

BW: 80	BW	WW	YW	MILK	TM
205D: 541	+2.4	+37	+61	+18	+37
365D: 762	33%	21%	19%	11%	

Exposed: May 29 to Sept. 9/13 to S A V Worldwide 9088 -1656009-
110 days on Sept. 30/13.**49A****MCC PROWLER 10A**Male JJJH 10A March 13/13 Pending BW: 100 lbs.
Sire: Remitall Prowler 821U -1435373-

47 ~ KFC 4129 Neora 9817W

50**JUSTAMERE 3337 ELINE 887W**

Female AFA 887W -1522089- March 06 2009

STEVENSON MONEYMAKER R185 AMF CAF NHF DDF
EXAR MONEYMAKER 3337 1424239
STEVENSON ZARA 6453BOYD ON TARGET 1083 AMF CAC NHF DDF
STEVENSON CLOVA PRIDE L888 AMF NHF
BR MIDLAND AMF CAF NHF DDF
STEVENSON ZARA 4516S A R PROMPT BONUS 9814
SAR ELINE 422 1148358
T A ELINE 741PROMPTER NAU 2
S A R JUNIORS BLACKCAP 8610
BON VIEW BANDO 598 AMF CAC DDF
T A ELINE 631

BW: 85	BW	WW	YW	MILK	
	+2.3	+42	+74	+13	PEDIGREE
	PE	PE	PE	PE	ESTIMATES

Exposed: May 29 to Sept. 9/13 to S A V Worldwide 9088 -1656009-
110 days on Sept. 30/13.**51****KFC 839L ANDEE 201X**

Female KFC 201X -1542861- February 28 2010

O C C ECHELON 857E DDF
O C C LEGACY 839L 1193688
O C C DIXIE ERICA 960ED H D TRAVELER 6807 AMF NHF
DIXIE ERICA OF C H 1019
O C C ANCHOR 771A DMF CAF DDF
DIXIE ERICA OF R R 4345JUSTAMERE 287G BENCHMARK 479J
JUSTAMERE 479J ANDEE 175M 1126766
JUSTA 088 ANDEE 306EDOUBLE AA RITO 28797
BARDOLIA OF PEAK DOT 767G
WESTWIND BREAKER 088
JUSTA 29X ANDEE 461A

BW: 88	BW	WW	YW	MILK	TM
205D: 591	+4.6	+42	+74	+14	+35
	36%	26%	21%	20%	

Exposed: May 29 to Sept. 9/13 to S A V Worldwide 9088 -1656009-
90 days on Sept. 30/13.*Jim's pick out of the bred heifers in the KFC Dispersal, a top daughter of OCC Legacy 839L who in many breeders opinion is one of the very best Olde bred bulls. 201X had a bull calf March 16/13 with a birth weight of 100 lbs.*



52 - KFC 5899 Andee 0172X



52A - MCC Andee 24A

52 

KFC 5899 ANDEE 0172X

Female KFC 0172X -1542837- February 22 2010

B/R NEW DESIGN 036 AMF CAF NHF DDC
G A R PREDESTINED AMF CAF NHF DDC 1162499
G A R EXT 4206

V D A R NEW TREND 315 AMF CAF NHF DDF
B/R BLACKCAP EMPRESS 76
N BAR EMULATION EXT AMF CAF NHF DDF
G A R 6807 TRAVELER 1432

C&C DISCOVERY 534
JUSTAMERE 534 ANDEE 418N 1230658
JUSTAMERE 534 ANDEE 628K

E&B 711 OSCAR 350
S JUMBO BLACKBIRD 930
C&C DISCOVERY 534
JUSTAMERE 809C ANDEE 196H

BW: 60	BW	VWV	YW	MILK	TM
205D: 548	+1.2	+38	+71	+24	+43
365D: 817	36%	27%	27%	21%	

Exposed: June 16 to Sept. 8/13 to Remington Predestined 7S -1315610-
90 days on Sept. 25/13.

Jim selected the top two heifers from KFC Dispersal. This was his second choice, an impressive Predestined daughter.

52A **MCC ANDEE 24A**

Female JJJH 24A March 17/13 Pending BW: 72 lbs.
Sire: Benchmark Casey 075 -1576478-

53 

MCC QUEEN MOTHER 20X

Female JJJH 20X -1663581- May 15 2010

VERMILION DATELINE 7078 AMF CAF NHF DDF
MVF VRD DATELINE 23P 1222291
GREENBUSH TIBBIE 5H

CONNEALY DATELINE
VERMILION BLACKBIRD 5044
MINBURN LANCER 22D
MVHF TIBBIE 37Z

DOUBLE J TEX 97D
LLB QUEEN MOTHER 625G 926087
DOUBLE J QUEEN 625A

RONAN TEX 56A
DOUBLE J LADY TIPTOP 430Y
HOLLBROOK DOCTOR ZEB 6U
DOUBLE J QUEEN 301W

BW: 85

Exposed: June 20 to Aug. 16/13 to Remital Prowler 821U -1435373-
95 days on Sept. 30/13.

LLB Queen Mother 625G has raised a number of top daughters and lots of good commercial bulls. 20X had a 93 lb. bull calf on March 21/13.

54 

MCC JAMOCA 28X

Female JJJH 28X -1658172- May 19 2010

VERMILION DATELINE 7078 AMF CAF NHF DDF
MVF VRD DATELINE 23P 1222291
GREENBUSH TIBBIE 5H

CONNEALY DATELINE
VERMILION BLACKBIRD 5044
MINBURN LANCER 22D
MVHF TIBBIE 37Z

REMINGTON RIGHT TIME 124R
REMINGTON JAMOCA 92U 1475274
MVF JAMOCA 118N

LEACHMAN RIGHT TIME DMF AMF
CRESCENT CREEK BLACKCAP 84E
SITZ ALLIANCE 6595 DMF AMF CAF NHF DDF
BROCKHILL JAMOCA 14H

BW: 78	BW	VWV	YW	MILK	PEDIGREE
	+5.0	+43	+75	+18	ESTIMATES
	PE	PE	PE	PE	

Exposed: May 29 to Sept. 9/13 to S A V Worldwide 9088 -1656009-
110 days on Sept. 30/13.

MVF Jamoca 118N, a high seller out of the MVF Sale and a successful flush female at Remington.

54A **MCC CASEY 8A**

Male JJJH 8A March 11/13 Pending BW: 98 lbs.
Sire: Benchmark Casey 075 -1576478-

55 

MCC ERROLLINE 34X

Female JJJH 34X -1663584- May 22 2010

VERMILION DATELINE 7078 AMF CAF NHF DDF
MVF VRD DATELINE 23P 1222291
GREENBUSH TIBBIE 5H

CONNEALY DATELINE
VERMILION BLACKBIRD 5044
MINBURN LANCER 22D
MVHF TIBBIE 37Z

BASIN MAX 730L
OLSON ERROLLINE 38N 1228952
KBJ ERROLLINE 855J

BASIN MAX 602C AMF CAF NHF DDF
BASIN CHLOE 588G
ALLEN CROFT POWERDRIVE 11 41G
KBJ ERROLLINE 213F

BW: 78

Exposed: June 20 to Aug. 16/13 to Remital Prowler 821U -1435373-
35 days on Sept. 30/13.

34X had a 98 lb. bull calf on March 9/13.

56**MCC MINNIE 69X**

Female JJJH 69X -1663582- June 02 2010

VERMILION DATELINE 7078 AMF CAF NHF DDF
MVF VRD DATELINE 23P 1222291
GREENBUSH TIBBIE 5HCONNELY DATELINE
VERMILION BLACKBIRD 5044
MINBURN LANCER 22D
MVHF TIBBIE 37ZANGUS ACRES TOM BOY 64D
ADELPHI MINNIE 66J 973076
ADELPHI B MINNIE 10XANGUS ACRES TOM BOY 196Z
ANGUS ACRES VELVET 65U
ADELPHI BLACK MAGIC 27U
ADELPHI L BUFFALO MINNIE 21U

BW: 78

Exposed: May 29 to Sept. 9/13 to S A V Worldwide 9088 -1656009-
90 days on Sept. 30/13.*Adelphi Minnie 66J selected as a top heifer calf at the Thanksgiving Sale, Armstrong, B. C.***56A****MCC MINNIE 13A**Female JJJH 13A March 15/13 Pending BW: 83 lbs.
Sire: Benchmark Casey 075 -1576478-**57****MCC LADY 9X**

Female JJJH 9X -1662779- April 27 2010

SASKALTA BARDOLENE 28M
DOUBLE AA BARDOLENE 803'07 1389668
DOUBLE AA ANNIE K 808'02SASKALTA BARDOLENE 182H
SASKALTA EDNA 780G
DOUBLE AA BLACKMAN 252'96
DOUBLE AA ANNIE K 271'95DOUBLE AA RITO 640'00
DOUBLE AA LADY 68'05 1266460
DOUBLE AA LADY 284'98DOUBLE AA RETO 554'93
DOUBLE AA ANNIE K 603'96
DOUBLE AA BLACKMAN 24'93
DOUBLE AA LADY 632'92

BW: 72

Exposed: May 29 to Sept. 9/13 to S A V Worldwide 9088 -1656009-
115 days on Sept. 30/13.*Double AA Lady 68'05 was selected from the Dillabaugh Dispersal and had a picture perfect udder.***57A****MCC CASEY 7A**Male JJJH 7A March 10/13 Pending BW: 71 lbs.
Sire: Benchmark Casey 075 -1576478-**58****MCC LASSIE 115X**

Female JJJH 115X -1662777- July 02 2010

STEVENSON MONEYMAKER R185 AMF CAF NHF DDF
WAF MONEYMAKER 319U AMF CAF 1485899
STEVENSON CLOVA PRIDE L901 AMF NHFBOYD ON TARGET 1083 AMF CAC NHF DDF
STEVENSON CLOVA PRIDE L888 AMF NHF
ROCKN D AMBUSH 1531 AMF CAF NHF DDF
STEVENSON CLOVA PRIDE 7229S A V 004 PREDOMINANT 4438 AMF CAF NHF DDF
REMINGTON LASSIE 196S 1359743
CRESCENT CREEK LASSIE 110ES A V 8180 TRAVELER 004 DMF DMF AMF CAF NHF OSF DDF
S A V EMBLYNETTE 1182
RITO 8094 PRAIRIELANE 2060 AMF
CRESCENT CREEK PROUD LASSIE 60

N/A

Exposed: June 16 to Sept. 8/13 to Remington Predestined 7S -1315610-
80 days on Sept. 25/13.*A WAF Moneymaker daughter out of the attractive Remington Lassie 196S Crescent Creek Lassie 110E was one of the very first donor females at Remington Cattle Co.***58A****MCC LASSIE 75A**Female JJJH 75A March 29/13 Pending BW: 78 lbs.
Sire: Benchmark Casey 075 -1576478-**59****MCC BLOSSOM 77X**

Female JJJH 77X -1762928- June 05 2010

VERMILION DATELINE 7078 AMF CAF NHF DDF
MVF VRD DATELINE 23P 1222291
GREENBUSH TIBBIE 5HCONNELY DATELINE
VERMILION BLACKBIRD 5044
MINBURN LANCER 22D
MVHF TIBBIE 37ZCUDLOBE RAINMAKER 19K
REMITALL BLOSSOM 5M 1123143
BELVIN LADY BLOSSOM 56'00STEVENSON RAINMAKER 630G
CUDLOBE EUGENIE 16H
D B ULTRA 55
BELVIN LADY BLOSSOM 54'95

BW: 90	BW	WW	YW	MILK	
	+6.0	+38	+67	+16	PEDIGREE
	PE	PE	PE	PE	ESTIMATES

Exposed: May 29 to Sept. 9/13 to S A V Worldwide 9088 -1656009-
70 days on Sept. 30/13.*77X had a 81 lb. bull calf on April 23/13.***60****MCC ERROLLINE 96X**

Female JJJH 96X -1762927- June 14 2010

VERMILION DATELINE 7078 AMF CAF NHF DDF
MVF VRD DATELINE 23P 1222291
GREENBUSH TIBBIE 5HCONNELY DATELINE
VERMILION BLACKBIRD 5044
MINBURN LANCER 22D
MVHF TIBBIE 37ZDAINES SIR MAGIC 2P
MCC ERROLLINE 243T 1758688
LLB ERROLLINE 211J4DJ LABATT'S MAGIC 4L
VICWIN SUESY 80G
MVFA OBVIOUS TREND 17F
LLB ERROLLINE 244F

BW: 85

Exposed: June 20 to Aug. 16/13 to Remitall Prowler 821U -1435373-
80 days on Sept. 30/13.**60A****MCC CASEY 25A**Male JJJH 25A March 18/13 Pending BW: 75 lbs.
Sire: Benchmark Casey 075 -1576478-**58A** - MCC Lassie 75A



61 ~ MCC Victoria 120X



61A ~ MCC Victoria 142A

61 

MCC VICTORIA 120X

Female JJJH 120X -1762926- July 12 2010

REMITALL LINEBACKER 253R
REMITALL PROWLER 821U 1435373
 REMITALL BLOSSOM 759R

REMITALL LINEBACKER 204L
 REMINGTON BLACKCAP 36N
 REMITALL LUTHER 71L
 REMITALL BLOSSOM 169L

BT LUCYS BOY 594L
MCC VICTORIA 127R 1762923
 ADELPHI VICTORIA 7J

V D A R LUCYS BOY AMF CAF NHF DDF
 SITZ EVERELDA ENTENSE 1905
 ANGUS ACRES TOM BOY 64D
 ADELPHI VICTORIA 37Z

N/A

Exposed: June 16 to Sept. 8/13 to Remington Predestined 7S -1315610-
 90 days on Sept. 25/13.

61A

MCC VICTORIA 142A

Female JJJH 142A April 21/13 Pending BW: 70 lbs.
 Sire: Benchmark Casey 075 -1576478-

62 

KFC 872 ELINE 1320Y

Female KFC 1320Y -1600654- January 17 2011

B A R EXT TRAVELER 205 AMF CAF NHF DDF
C R A BEXTOR 872 5205 608 AMF CAF NHF DDF 1167526
 CRA LADY JAYE 608 498 S EASY

N BAR EMULATION EXT AMF CAF NHF DDF
 B A R QUEEN TRAVELER 3015
 G A R SLEEP EASY 1009 AMF CAF NHF DDF
 HHF 917 LADY 975 498

EXAR MONEYMAKER 3337
JUSTAMERE 3337 ELINE 887W 1522089
 SAR ELINE 422

STEVENSON MONEYMAKER R185 AMF CAF NHF DDF
 STEVENSON ZARA 6453
 S A R PROMPT BONUS 9814
 T A ELINE 741

BW: 74

Exposed: May 29 to Sept. 9/13 to S A V Worldwide 9088 -1656009-
 110 days on Sept. 30/13.

Proven calving ease genetics.

62A

MCC 1498-57A

Male JJJH 57A March 24/13 Pending BW: 78 lbs.
 Sire: KFC 1498Y -1605845-

63 

MCC CLASSY LADY 44Y

Female JJJH 44Y -1658174- June 16 2011

TC STOCKMAN 365
BJ'S FORT WALSH 823 1457955
 HOFF EBONY S C 660 2131

TC STOCKMAN
 TC PRIDE 0014
 HOFF MARBOLIER S C 3100 519
 HOFF CLASSY S C 3303

REMITALL PILOT 103P
REMITALL CLASSY LADY 481T 1432261
 REMITALL CLASSY LADY 39N

REMITALL MERCEDES 146M
 HAPPYVALE NEONIA 27E
 SITZ ALLIANCE 6595 DMF AMF CAF NHF DDF
 REMITALL CLASSY LADY 94L

N/A

Exposed: May 29 to Sept. 9/13 to S A V Worldwide 9088 -1656009-
 120 days on Sept. 30/13.

MCC Classy Lady 44X has a picture perfect udder, her dam was a beautiful brood cow selected from the Remitall Dispersal. 44Y had a 80 lb. bull calf on March 29/13.

64 

MCC JAMOCA 45Y

Female JJJH 45Y -1658175- June 17 2011

TC STOCKMAN 365
BJ'S FORT WALSH 823 1457955
 HOFF EBONY S C 660 2131

TC STOCKMAN
 TC PRIDE 0014
 HOFF MARBOLIER S C 3100 519
 HOFF CLASSY S C 3303

REMITALL RIGHT TIME 124R
REMITALL JAMOCA 92U 1475274
 MVF JAMOCA 118N

LEACHMAN RIGHT TIME DMF AMF
 CRESCENT CREEK BLACKCAP 84E
 SITZ ALLIANCE 6595 DMF AMF CAF NHF DDF
 BROCKHILL JAMOCA 14H

BW:	BW	WW	YW	MILK	PEDIGREE ESTIMATES
	+3.2	+31	+64	+25	
	PE	PE	PE	PE	

Exposed: May 29 to Sept. 9/13 to S A V Worldwide 9088 -1656009-
 110 days on Sept. 30/13.

64A

MCC JAMOCA 105A

Female JJJH 105A April 4/13 Pending BW: 78 lbs.
 Sire: KFC 1498Y -1605845-

65 

MCC BLACKCAP 3Y

Female JJJH 3Y -1666028- February 01 2011

REMITALL LINEBACKER 253R
REMITALL PROWLER 821U 1435373
 REMITALL BLOSSOM 759R

REMITALL LINEBACKER 204L
 REMINGTON BLACKCAP 36N
 REMITALL LUTHER 71L
 REMITALL BLOSSOM 169L

SITZ ALLIANCE 6595 DMF AMF CAF NHF DDF
WILP/HAR BLACKCAP 22N 1165939
 WILP/HAR BLACKCAP 31C

SITZ TRAVELER 8180 AMF CAF NHF DDF
 SITZ BARBARAMERE JET 2698
 DELTA TTR 29D
 WILP/HAR BLACKCAP 1X

BW: 83

Exposed: May 29 to Sept. 9/13 to S A V Worldwide 9088 -1656009-
 110 days on Sept. 30/13.

MCC Blackcap traces four times to the breed legend Sitz Alliance 6595. The great breeding Remitall Prowler 821U traces three times to 6595. Wilp/Har Blackcap 22N was a solid producer, a top heifer calf out of the Phylis and Harvey Wilde herd in northern B.C.

65A

MCC BLACKCAP 137A

Female JJJH 137A April 17/13 Pending BW: 67 lbs.
 Sire: KFC 1498Y -1605845-

66**MCC NEONIA 12Y**

Female JJJH 12Y -1666031- February 20 2011

REMINGTON LINEBACKER 253R
REMITALL PROWLER 821U 1435373
 REMITALL BLOSSOM 759R

K C F BENNETT TOTAL AMF CAF NHF DDF
HAPPYVALE NEONIA 7N 1185328
 HAPPYVALE BLOSSOM 106L

REMITALL LINEBACKER 204L
 REMINGTON BLACKCAP 36N
 REMITALL LUTHER 71L
 REMITALL BLOSSOM 169L

SITZ ALLIANCE 6595 DMF AMF CAF NHF DDF
 EXT OF CONANGA 6790
 MVF STOCKMAN 122H
 HAPPYVALE BLOSSOM 52G

BW: 80

Exposed: May 29 to Sept. 9/13 to S A V Worldwide 9088 -1656009-
 90 days on Sept. 30.

Again four times to Sitz Alliance 6595. Happyvale Neonia 7N was a top bred heifer through a Happyvale Production Sale to Remington Cattle. 12Y had a 71 lb. bull calf on April 29/13.

67**MCC VAL LEA 21Y**

Female JJJH 21Y -1666032- March 14 2011

REMINGTON LINEBACKER 253R
REMITALL PROWLER 821U 1435373
 REMITALL BLOSSOM 759R

SITZ ALLIANCE 6595 DMF AMF CAF NHF DDF
EUSTON VAL LEA 2N 1174298
 LINDON VAL LEA 4H

REMITALL LINEBACKER 204L
 REMINGTON BLACKCAP 36N
 REMITALL LUTHER 71L
 REMITALL BLOSSOM 169L

SITZ TRAVELER 8180 AMF CAF NHF DDF
 SITZ BARBARAMERE JET 2698
 S A F FAME AMF CAF NHF DDF
 LINDON VAL LEA 27B

BW: 81

Exposed: May 29 to Sept. 9/13 to S A V Worldwide 9088 -1656009-
 90 days on Sept. 30/13.

Line bred four times to Sitz Alliance 6595.

67A**MCC 1498-128A**Male JJJH 128A April 10/13 Pending BW: 93 lbs.
Sire: KFC 1498Y -1605845-**68****MCC BLOSSOM 55Y**

Female JJJH 55Y -1666038- June 24 2011

REMINGTON LINEBACKER 253R
REMITALL PROWLER 821U 1435373
 REMITALL BLOSSOM 759R

CUDLOBE RAINMAKER 19K
REMITALL BLOSSOM 5M 1123143
 BELVIN LADY BLOSSOM 56'00

REMITALL LINEBACKER 204L
 REMINGTON BLACKCAP 36N
 REMITALL LUTHER 71L
 REMITALL BLOSSOM 169L

STEVENSON RAINMAKER 630G
 CUDLOBE EUGENIE 16H
 D B ULTRA 55
 BELVIN LADY BLOSSOM 54'95

N/A

Exposed: May 29 to Sept. 9/13 to S A V Worldwide 9088 -1656009-
 60 days on Sept. 30/13.

From the famous Lady Blossom cow family.

68A**MCC 1498-127A**Male JJJH 127A April 10/13 Pending BW: 88 lbs.
Sire: KFC 1498Y -1605845-**69****MCC QUEEN MOTHER 52Y**

Female JJJH 52Y -1666037- June 22 2011

REMINGTON LINEBACKER 253R
REMITALL PROWLER 821U 1435373
 REMITALL BLOSSOM 759R

DOUBLE J TEX 97D
LLB QUEEN MOTHER 625G 926087
 DOUBLE J QUEEN 625A

REMITALL LINEBACKER 204L
 REMINGTON BLACKCAP 36N
 REMITALL LUTHER 71L
 REMITALL BLOSSOM 169L

RONAN TEX 56A
 DOUBLE J LADY TIPTOP 430Y
 HOLLBROOK DOCTOR ZEB 6U
 DOUBLE J QUEEN 301W

N/A

Exposed: Aug. 16 to Sept. 15/13 to Remitall Prowler 821U.
 Sept. 15 to Nov. 1/13 to S A V Worldwide 9088

Calf is commercial - sells as pair.

69A**MCC 182A**Male JJJH 182A July 29/13 N/R BW: 79 lbs.
Sire: N/A**70****MCC VICTORIA 60Y**

Female JJJH 60Y -1666039- July 03 2011

REMINGTON LINEBACKER 253R
REMITALL PROWLER 821U 1435373
 REMITALL BLOSSOM 759R

ANGUS ACRES TOM BOY 64D
ADELPHI VICTORIA 7J 973092
 ADELPHI VICTORIA 37Z

REMITALL LINEBACKER 204L
 REMINGTON BLACKCAP 36N
 REMITALL LUTHER 71L
 REMITALL BLOSSOM 169L

ANGUS ACRES TOM BOY 196Z
 ANGUS ACRES VELVET 65U
 BRAEFOOT SHOCKER 37X
 ADELPHI VICTORIA 29X

N/A

Exposed: June 16 to Sept. 8/13 to Benchmark Casey 075.
 75 days on Sept. 25/13.

71**MCC VICTORIA 36Y**

Female JJJH 36Y -1762930- June 06 2011

REMINGTON LINEBACKER 253R
REMITALL PROWLER 821U 1435373
 REMITALL BLOSSOM 759R

BT LUCYS BOY 594L
MCC VICTORIA 127R 1762923
 ADELPHI VICTORIA 7J

REMITALL LINEBACKER 204L
 REMINGTON BLACKCAP 36N
 REMITALL LUTHER 71L
 REMITALL BLOSSOM 169L

V D A R LUCYS BOY AMF CAF NHF DDF
 SITZ EVERELDA ENTENSE 1905
 ANGUS ACRES TOM BOY 64D
 ADELPHI VICTORIA 37Z

BW: 83

Exposed: May 29 to Sept. 9/13 to S A V Worldwide 9088 -1656009-
 120 days on Sept. 30/13.

36Y had a April 4/13 83 lb. heifer calf.

S A V Worldwide 9088 with the Y females





72 ~ MCC Errolline 612



Sheidaghan Right Time 472 ~ Yearling heifer service sire

72 

MCC ERROLLINE 612

Female JJH 61Z -1702406- March 21 2012

REMINGTON LINEBACKER 253R
REMITALL PROWLER 821U 1435373
 REMITALL BLOSSOM 759R

REMITALL LINEBACKER 204L
 REMINGTON BLACKCAP 36N
 REMITALL LUTHER 71L
 REMITALL BLOSSOM 169L

G A R PREDESTINED AMF CAF NHF DDC
KFC 5899 ERROLLINE 9765W 1527333
 BARNETT 54N

B/R NEW DESIGN 036 AMF CAF NHF DDC
 G A R EXT 4206
 H A IMAGE MAKER 0419
 SCA ERROLLINE 54L

BW: 78

Exposed: May 31 to Aug. 14/13 to Sheidaghan Right Time 47Z - 1673709-
 110 days on Sept. 30/13.

74 

MCC BLACKBIRE 69Z

Female JJH 69Z -1702408- March 23 2012

REMINGTON LINEBACKER 253R
REMITALL PROWLER 821U 1435373
 REMITALL BLOSSOM 759R

REMITALL LINEBACKER 204L
 REMINGTON BLACKCAP 36N
 REMITALL LUTHER 71L
 REMITALL BLOSSOM 169L

G A R PREDESTINED AMF CAF NHF DDC
KFC 5899 BLACKBIRE 9764W 1529058
 BLACKBIRE OF RR 832

B/R NEW DESIGN 036 AMF CAF NHF DDC
 G A R EXT 4206
 HERO 6267 OF R R 2418
 BLACKBIRD OF R R 8253

BW: 75

Exposed: May 31 to Aug. 14/13 to Sheidaghan Right Time 47Z - 1673709-
 110 days on Sept. 25/13.

73 

MCC MISS LEGACY 68Z

Female JJH 68Z -1702413- March 23 2012

REMINGTON LINEBACKER 253R
REMITALL PROWLER 821U 1435373
 REMITALL BLOSSOM 759R

REMITALL LINEBACKER 204L
 REMINGTON BLACKCAP 36N
 REMITALL LUTHER 71L
 REMITALL BLOSSOM 169L

HILLFIRE LEGACY 513R
KFC 513 MISS LEGACY 9828W 1544767
 BARNETT DANA 43M

O C C LEGACY 839L
 CROWFOOT PRIDE 1794L
 GLENNIE TEX CAN 40H
 LAKESHORE 6B DANA 2799

BW: 83

Exposed: May 31 to Aug. 14/13 to Sheidaghan Right Time 47Z - 1673709-
 50 days on Sept. 25/13.



73 ~ MCC Miss Legacy 68Z





75 - MCC Katinka 762



77 - MCC Pride Lady 1172

75 ★★

MCC KATINKA 762

Female JJH 762 -1702409- March 24 2012

REMINGTON LINEBACKER 253R
REMITALL PROWLER 821U 1435373
 REMITALL BLOSSOM 759R

REMITALL LINEBACKER 204L
 REMINGTON BLACKCAP 36N
 REMITALL LUTHER 71L
 REMITALL BLOSSOM 169L

CUDLOBE YELLOWSTONE 80M
REMINGTON KATINKA 65U 1444942
 RALLY KATINKA 229B

VERMILION YELLOWSTONE AMF CAF NHF DDF
 STEVENSON ENCHANTRESS 425F
 N BAR EMULATION EXT AMF CAF NHF DDF
 HARMONY HILL KATINKA 229

BW: 83

Exposed: May 31 to Aug. 14/13 to Sheidaghan Right Time 47Z - 1673709-
 110 days on Sept. 25/13.

77 ★★

MCC PRIDE LADY 1172

Female JJH 1172 -1702410- April 05 2012

REMINGTON LINEBACKER 253R
REMITALL PROWLER 821U 1435373
 REMITALL BLOSSOM 759R

REMITALL LINEBACKER 204L
 REMINGTON BLACKCAP 36N
 REMITALL LUTHER 71L
 REMITALL BLOSSOM 169L

CROWFOOT 5768R
KFC 5768 PRIDE LADY 8644 1437769
 KFC PRIDE LADY 16L

O C C LEGACY 839L
 CROWFOOT TARA 1691L
 KFC OSCAR 6H
 SMYTH PRIDE LADY 7D

BW: 80

Exposed: May 31 to Aug. 14/13 to Sheidaghan Right Time 47Z - 1673709-
 75 days on Sept. 25/13.

76 ★★

MCC BLACKCAP 1092

Female JJH 1092 -1717787- April 03 2012

REMINGTON LINEBACKER 253R
REMITALL PROWLER 821U 1435373
 REMITALL BLOSSOM 759R

REMITALL LINEBACKER 204L
 REMINGTON BLACKCAP 36N
 REMITALL LUTHER 71L
 REMITALL BLOSSOM 169L

SITZ ALLIANCE 6595 DMF AMF CAF NHF DDF
WILP/HAR BLACKCAP 22N 1165939
 WILP/HAR BLACKCAP 31C

SITZ TRAVELER 8180 AMF CAF NHF DDF
 SITZ BARBARAMERE JET 2698
 DELTA TTR 29D
 WILP/HAR BLACKCAP 1X

BW: 80

Exposed: May 31 to Aug. 14/13 to Sheidaghan Right Time 47Z - 1673709-
 85 days on Sept. 25/13.

78 ★★

MCC ROSALYNN 1282

Female JJH 1282 -1702411- April 07 2012

REMINGTON LINEBACKER 253R
REMITALL PROWLER 821U 1435373
 REMITALL BLOSSOM 759R

REMITALL LINEBACKER 204L
 REMINGTON BLACKCAP 36N
 REMITALL LUTHER 71L
 REMITALL BLOSSOM 169L

SOUTHLAND BIG TIME 3R
KFC 3R ROSALYNN 7203 1368123
 JUSTAMERE 63M ROSALYNN 357R

TC FREEDOM 104 AMF CAF NHF DDF
 SOUTHLAND FRAN 43H
 SMC SCOTCH ON THE ROCKS 63M
 SMC ROSALYNN 2N

BW: 75

Exposed: May 31 to Aug. 14/13 to Sheidaghan Right Time 47Z - 1673709-
 110 days on Sept. 25/13.



76 - MCC Blackcap 1092



78 - MCC Rosalynn 1282



79 ~ MCC Burgess 1362

79



MCC BURGESS 1362

Female JJJH 136Z -1702412- April 12 2012

REMINGTON LINEBACKER 253R
 REMITALL PROWLER 821U 1435373
 REMITALL BLOSSOM 759R

REMITALL LINEBACKER 204L
 REMINGTON BLACKCAP 36N
 REMITALL LUTHER 71L
 REMITALL BLOSSOM 169L

S A V FINAL ANSWER 0035 AMF CAF NHF DDF
 KFC 0035 BURGESS 9725W 1527322
 FAWNDALE MISS BURGESS 134T

SITZ TRAVELER 8180 AMF CAF NHF DDF
 S A V EMULOUS 8145 CAF
 GLEN ISLAY BRIGADIER 8N
 FAWNDALE MISS BURGESS 21G

BW: 75

Exposed: May 31 to Aug. 14/13 to Sheidaghan Right Time 47Z - 1673709-
 110 days on Sept. 25/13.



81 ~ MCC Erica 222

81



MCC ERICA 222

Female JJJH 22Z -1702402- Twin March 08 2012

G A R PREDESTINED AMF CAF NHF DDC
 REMINGTON PREDESTINED 7S 1315610
 THOMAS LUCY 0764

B/R NEW DESIGN 036 AMF CAF NHF DDC
 G A R EXT 4206
 SITZ TRAVELER 9929
 THOMAS LUCY 3109

ROTH REGULATOR 0405 CAF
 JUSTAMERE 0405 ERICA 355N 1181340
 WILLOW SPRING ERELITE 3J

GDAR SVF RUSS 184B
 BEAR MTN LADY ERALINE 302
 STEVENSON FORTUNE 425C AMF CAF NHF
 GEIS ERELITE 39/97

BW: 65	BW	WW	YW	MILK	
+2.9	+47	+81	+19	PEDIGREE	
PE	PE	PE	PE	ESTIMATES	

Exposed: May 31 to Aug. 14/13 to Sheidaghan Right Time 47Z -1673709-
 115 days on Sept. 25/13.

80



MCC ANDEE 3Z

Female JJJH 3Z -1702394- February 10 2012

G A R PREDESTINED AMF CAF NHF DDC
 REMINGTON PREDESTINED 7S 1315610
 THOMAS LUCY 0764

B/R NEW DESIGN 036 AMF CAF NHF DDC
 G A R EXT 4206
 SITZ TRAVELER 9929
 THOMAS LUCY 3109

O C C LEGACY 839L
 KFC 839L ANDEE 201X 1542861
 JUSTAMERE 479J ANDEE 175M

O C C ECHELON 857E DDF
 O C C DIXIE ERICA 960E
 JUSTAMERE 287G BENCHMARK 479J
 JUSTA 088 ANDEE 306E

BW: 75	BW	WW	YW	MILK	
+2.2	+44	+80	+19	PEDIGREE	
PE	PE	PE	PE	ESTIMATES	

Exposed: May 31 to Aug. 14/13 to Sheidaghan Right Time 47Z - 1673709-
 115 days on Sept. 25.

82



MCC ERICA 23Z

Female JJJH 23Z -1702403- Twin March 08 2012

G A R PREDESTINED AMF CAF NHF DDC
 REMINGTON PREDESTINED 7S 1315610
 THOMAS LUCY 0764

B/R NEW DESIGN 036 AMF CAF NHF DDC
 G A R EXT 4206
 SITZ TRAVELER 9929
 THOMAS LUCY 3109

ROTH REGULATOR 0405 CAF
 JUSTAMERE 0405 ERICA 355N 1181340
 WILLOW SPRING ERELITE 3J

GDAR SVF RUSS 184B
 BEAR MTN LADY ERALINE 302
 STEVENSON FORTUNE 425C AMF CAF NHF
 GEIS ERELITE 39/97

BW: 75	BW	WW	YW	MILK	
+2.9	+47	+81	+19	PEDIGREE	
PE	PE	PE	PE	ESTIMATES	

Exposed: May 31 to Aug. 14/13 to Sheidaghan Right Time 47Z - 1673709-
 110 days on Sept. 25/13.



80 ~ MCC Andee 3Z



82 ~ MCC Erica 23Z



83 ~ MCC Rose Lee 332

83



MCC ROSE LEE 332

Female JJH 33Z -1702404- March 14 2012

G A R PREDESTINED AMF CAF NHF DDC
REMINGTON PREDESTINED 7S 1315610
 THOMAS LUCY 0764

B/R NEW DESIGN 036 AMF CAF NHF DDC
 G A R EXT 4206
 SITZ TRAVELER 9929
 THOMAS LUCY 3109

O C C ECHELON 857E DDF
CROWFOOT ROSE LEE 5705R 1254832
 CROWFOOT ROSE 3812N

D H D TRAVELER 6807 AMF NHF
 DIXIE ERICA OF C H 1019
 TC STOCKMAN 2164 AMF CAF NHF DDF
 CROWFOOT P ROSE LEE 990

BW: 75	BW	WW	YW	MILK	
	+0.4	+41	+75	+20	PEDIGREE
	PE	PE	PE	PE	ESTIMATES

Exposed: May 31 to Aug. 14/13 to Sheidaghan Right Time 47Z -1673709-.
 100 days on Sept. 25/13.

84



MCC ERROLLINE 39Z

Female JJH 39Z -1702405- March 15 2012

G A R PREDESTINED AMF CAF NHF DDC
REMINGTON PREDESTINED 7S 1315610
 THOMAS LUCY 0764

B/R NEW DESIGN 036 AMF CAF NHF DDC
 G A R EXT 4206
 SITZ TRAVELER 9929
 THOMAS LUCY 3109

SITZ ALLIANCE 6595 DMF AMF CAF NHF DDF
KFC 6595 ERROLLINE 9793W 1527342
 KFC 104M ERROLLINE 6198

SITZ TRAVELER 8180 AMF CAF NHF DDF
 SITZ BARBARAMERE JET 2698
 MVF VRD DATELINE 104M
 SCA ERROLLINE 54L

BW: 70	BW	WW	YW	MILK	
	+2.0	+48	+84	+24	PEDIGREE
	PE	PE	PE	PE	ESTIMATES

Exposed: May 31 to Aug. 14/13 to Sheidaghan Right Time 47Z - 1673709-.
 110 days on Sept. 25/13.

85



MCC QUEEN MOTHER 153Z

Female JJH 153Z -1717788- April 21 2012

ROYAL PREDESTINED DRCC 8020U AMF NHF
BENCHMARK CASEY 075 1576478
 C F EVERELDA ENTENSE 1903 AMF NHF

G A R PREDESTINED AMF CAF NHF DDC
 THOMAS LUCY 0775
 TWIN VALLEY PRECISION E161 AMF CAF NHC DDF
 C O EVERELDA ENTENSE 9060

MVF VRD DATELINE 23P
MCC QUEEN MOTHER 20X 1663581
 LLB QUEEN MOTHER 625G

VERMILION DATELINE 7078 AMF CAF NHF DDF
 GREENBUSH TIBBIE 5H
 DOUBLE J TEX 97D
 DOUBLE J QUEEN 625A

BW: 80					
--------	--	--	--	--	--

Exposed: May 31 to Aug. 14/13 to Sheidaghan Right Time 47Z - 1673709-.
 115 days on Sept. 25/13.



86 ~ MCC Pride Lady 20Z

86



MCC PRIDE LADY 20Z

Female JJH 20Z -1702400- March 06 2012

G A R PREDESTINED AMF CAF NHF DDC
REMINGTON PREDESTINED 7S 1315610
 THOMAS LUCY 0764

B/R NEW DESIGN 036 AMF CAF NHF DDC
 G A R EXT 4206
 SITZ TRAVELER 9929
 THOMAS LUCY 3109

B A R EXT TRAVELER 205 AMF CAF NHF DDF
KFC 205 PRIDE LADY 9701W 1527310
 KFC 526R PRIDE LADY 7373

N BAR EMULATION EXT AMF CAF NHF DDF
 B A R QUEEN TRAVELER 3015
 REMITALL FIRST RATE 526R
 KFC PRIDE 6P

BW: 78	BW	WW	YW	MILK	
	+0.5	+43	+77	+25	PEDIGREE
	PE	PE	PE	PE	ESTIMATES

Exposed: May 31 to Aug. 14/13 to Sheidaghan Right Time 47Z - 1673709-.
 100 days on Sept. 25/13.

87



MAJESTIC OLD POST 13Z

Female JJH 13Z Pending February 25 2012

DOUBLE AA BLACKMAN 252'96
DOUBLE AA OLD POST BANDOLIER 1162392
 DOUBLE AA ANNIE K 548'99

DOUBLE AA BLACKMAN 24'93
 DOUBLE AA ANNIE K 620'91
 JOHNSTON BANDOLIER 849E
 DOUBLE AA ANNIE K 280'96

HAPPYVALE BLACK JUMBO 1B
REMINGTON LADY LAWN 111R 1297239
 ANGUS ACRES LADY LAWN 15B

HAPPYVALE BLACK BARD 34X
 BLACKCAP BOTHA
 GEIS BARDOLENE 30'90
 ANGUS ACRES LADY LAWN 5X

BW: 90					
--------	--	--	--	--	--

Exposed: May 31 to Aug. 14/13 to Sheidaghan Right Time 47Z - 1673709-.
 70 days on Sept. 25/13.

13Z's dam sells as Lot 9.



87 ~ Majestic Old Post 13Z



90 ~ MCC Minnie 155Z



88 ~ MCC Victoria 126Z

88

MCC VICTORIA 126Z

Female JJJH 126Z -1762931- April 07 2012

ROYAL PREDESTINED DRCC 8020U AMF NHF
BENCHMARK CASEY 075 1576478
C F EVERELDA ENTENSE 1903 AMF NHF

G A R PREDESTINED AMF CAF NHF DDC
THOMAS LUCY 0775
TWIN VALLEY PRECISION E161 AMF CAF NHC DDF
C O EVERELDA ENTENSE 9060

REMITALL PROWLER 821U
MCC VICTORIA 120X 1762926
MCC VICTORIA 127R

REMINGTON LINEBACKER 253R
REMITALL BLOSSOM 759R
BT LUCYS BOY 594L
ADELPHI VICTORIA 7J

BW: 80

Exposed: May 31 to Aug. 14/13 to Sheidaghan Right Time 47Z - 1673709-. 10 days on Sept. 25/13.

89

MCC BANDOLIER 152Z

Female JJJH 152Z -1762932- April 20 2012

REMINGTON LINEBACKER 253R
REMITALL PROWLER 821U 1435373
REMITALL BLOSSOM 759R

REMITALL LINEBACKER 204L
REMINGTON BLACKCAP 36N
REMITALL LUTHER 71L
REMITALL BLOSSOM 169L

GLENNIE TEX CAN 40H
BARNETT BANDOLIER 4M 1265425
F V T.T. BANDOLIER 210J

RONAN TEX 10X
GLENNIE'S M'BROOK BEULAH 31P
FV TRIPLE THREAT 63G
PRAIRIELANE EXT BAND 7079

BW: 89

Exposed: May 31 to Aug. 14/13 to Sheidaghan Right Time 47Z - 1673709-. 45 days on Sept. 25/13

90

MCC MINNIE 155Z

Female JJJH 155Z -1762933- April 21 2012

ROYAL PREDESTINED DRCC 8020U AMF NHF
BENCHMARK CASEY 075 1576478
C F EVERELDA ENTENSE 1903 AMF NHF

G A R PREDESTINED AMF CAF NHF DDC
THOMAS LUCY 0775
TWIN VALLEY PRECISION E161 AMF CAF NHC DDF
C O EVERELDA ENTENSE 9060

MVF VRD DATELINE 23P
MCC MINNIE 69X 1663582
ADELPHI MINNIE 66J

VERMILION DATELINE 7078 AMF CAF NHF DDF
GREENBUSH TIBBIE 5H
ANGUS ACRES TOM BOY 64D
ADELPHI B MINNIE 10X

BW: 75

Exposed: May 31 to Aug. 14/13 to Sheidaghan Right Time 47Z - 1673709-. 199 days on Sept. 25/13.



89 ~ MCC Bandolier 152Z

91

MCC TIBBIE 184Z

Female JJJH 184Z -1762942- July 12 2012

ROYAL PREDESTINED DRCC 6036S DDF
ROYAL REPETITION DRCC 9097W 1534550
ROYAL KARAMA DRCC 5113R

G A R PREDESTINED AMF CAF NHF DDC
THOMAS ELBINA 0183 AMF
PAPA FORTE 1921 DMF
THOMAS KARAMA 0259 DDF

G A R PREDESTINED AMF CAF NHF DDC
REMINGTON TIBBIE 313U 1480971
REMINGTON TIBBIE 7P

B/R NEW DESIGN 036 AMF CAF NHF DDC
G A R EXT 4206
SITZ ALLIANCE 6595 DMF AMF CAF NHF DDF
REMINGTON'S TIBBIE 116C

BW: 70

Open

92

MCC VICTORIA 185Z

Female JJJH 185Z -1762943- July 14 2012

ROYAL PREDESTINED DRCC 6036S DDF
ROYAL REPETITION DRCC 9097W 1534550
ROYAL KARAMA DRCC 5113R

G A R PREDESTINED AMF CAF NHF DDC
THOMAS ELBINA 0183 AMF
PAPA FORTE 1921 DMF
THOMAS KARAMA 0259 DDF

ANGUS ACRES TOM BOY 64D
ADELPHI VICTORIA 7J 973092
ADELPHI VICTORIA 37Z

ANGUS ACRES TOM BOY 196Z
ANGUS ACRES VELVET 65U
BRAEFoot SHOCKER 37X
ADELPHI VICTORIA 29X

BW: 78

BW	WW	YW	MILK	PEDIGREE ESTIMATES
+3.5	+31	+52	+16	
PE	PE	PE	PE	

Open

93 MCC QUEEN MOTHER 1862

Female JJJH 186Z -1762944- July 15 2012

ROYAL PREDESTINED DRCC 6036S DDF
ROYAL REPETITION DRCC 9097W 1534550
ROYAL KARAMA DRCC 5113R

G A R PREDESTINED AMF CAF NHF DDC
THOMAS ELBINA 0183 AMF
PAPA FORTE 1921 DMF
THOMAS KARAMA 0259 DDF

DAINES SIR MAGIC 2P
MCC QUEEN MOTHER 206T 1758689
LLB QUEEN MOTHER 625G

4DJ LABATT'S MAGIC 4L
VICWIN SUESY 80G
DOUBLE J TEX 97D
DOUBLE J QUEEN 625A

BW: 85

Open

94 MCC ERROLLINE 1872

Female JJJH 187Z -1762945- July 14 2012

ROYAL PREDESTINED DRCC 6036S DDF
ROYAL REPETITION DRCC 9097W 1534550
ROYAL KARAMA DRCC 5113R

G A R PREDESTINED AMF CAF NHF DDC
THOMAS ELBINA 0183 AMF
PAPA FORTE 1921 DMF
THOMAS KARAMA 0259 DDF

DAINES SIR MAGIC 2P
MCC ERROLLINE 243T 1758688
LLB ERROLLINE 211J

4DJ LABATT'S MAGIC 4L
VICWIN SUESY 80G
MVFA OBVIOUS TREND 17F
LLB ERROLLINE 244F

BW: 86

Open

95 MCC ERROLLINE 1952

Female JJJH 195Z -1764549- July 23 2012

ROYAL PREDESTINED DRCC 6036S DDF
ROYAL REPETITION DRCC 9097W 1534550
ROYAL KARAMA DRCC 5113R

G A R PREDESTINED AMF CAF NHF DDC
THOMAS ELBINA 0183 AMF
PAPA FORTE 1921 DMF
THOMAS KARAMA 0259 DDF

BASIN MAX 730L
OLSON ERROLLINE 38N 1228952
KBJ ERROLLINE 855J

BASIN MAX 602C
BASIN CHLOE 588G
ALLENCOFT POWERDRIVE 11 41G
KBJ ERROLLINE 213F

N/A

Open

96 MCC VICTORIA 1992

Female JJJH 199Z -1762946- July 25 2012

ROYAL PREDESTINED DRCC 6036S DDF
ROYAL REPETITION DRCC 9097W 1534550
ROYAL KARAMA DRCC 5113R

G A R PREDESTINED AMF CAF NHF DDC
THOMAS ELBINA 0183 AMF
PAPA FORTE 1921 DMF
THOMAS KARAMA 0259 DDF

BT LUCYS BOY 594L
MCC VICTORIA 127R 1762923
ADELPHI VICTORIA 7J

V D A R LUCYS BOY AMF CAF NHF DDF
SITZ EVERELDA ENTENSE 1905
ANGUS ACRES TOM BOY 64D
ADELPHI VICTORIA 37Z

BW: 81

Open

97 MCC LADY LAWN 2052

Female JJJH 205Z -1762947- August 06 2012

ROYAL PREDESTINED DRCC 6036S DDF
ROYAL REPETITION DRCC 9097W 1534550
ROYAL KARAMA DRCC 5113R

G A R PREDESTINED AMF CAF NHF DDC
THOMAS ELBINA 0183 AMF
PAPA FORTE 1921 DMF
THOMAS KARAMA 0259 DDF

DOUBLE AA OLD POST BANDOLIER AMF CAF DDF
REMINGTON LADY LAWN 396W 1552078
REMINGTON LADY LAWN 117R

DOUBLE AA BLACKMAN 252'96
DOUBLE AA ANNIE K 548'99
HAPPYVALE BLACK JUMBO 1B
ANGUS ACRES LADY LAWN 15B

BW: 70

Open

98 MCC ERROLLINE 1882

Female JJJH 188Z -1762929- July 16 2012

ROYAL PREDESTINED DRCC 6036S DDF
ROYAL REPETITION DRCC 9097W 1534550
ROYAL KARAMA DRCC 5113R

G A R PREDESTINED AMF CAF NHF DDC
THOMAS ELBINA 0183 AMF
PAPA FORTE 1921 DMF
THOMAS KARAMA 0259 DDF

MVFA OBVIOUS TREND 17F
LLB ERROLLINE 211J 993394
LLB ERROLLINE 244F

CH 054 RITO 0100
EARLY SUNSET LADY ANN 61D
LLB TONTO 351D
DOUBLE J ERROLLINE 244Y

BW: 78

BW

WW

YW

MILK

+2.8

+26

+51

+19

PEDIGREE

PE

PE

PE

PE

ESTIMATES

Open

Times have changed - but so have we!

The next generation of cattle experts pictured at the first Calgary Stampede Livestock Evaluation course in 1984. Can you match the correct name to the correct face?

(Apologies for any misspelling)



LIVESTOCK JUDGING - 1984.

Wayne Hanson
Teresa Welsh
Joe Linot
John Lee
Dr. Bill Able
Debbie Wise
Brenda Knight
Ross Bricker
Alex Jensen
Galen Huck
Gerry Isley
Brad Dallas
Ed Boake
Brian Geis
Jim Lewis
Jay Davis
Pat Welsh
Terri Fletcher
Danny Pochylko
Bryon Templeton
Greg Rockafellow
Wayne McKinnon
Marty Skipstad
Jim Henderson
Mystery Person

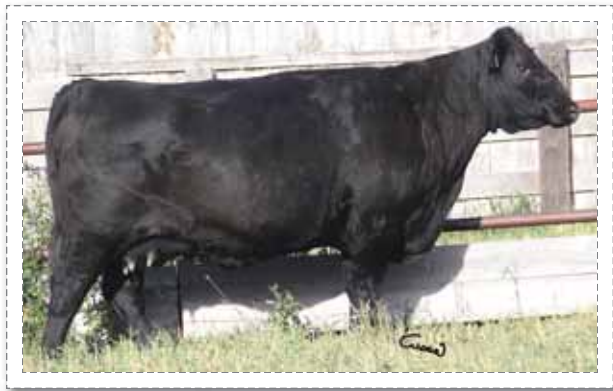

99 ~ Remington Pride Lady 161U



99A ~ MCC Pride Lady 132A

99 **REMINGTON PRIDE LADY 161U**

Female RCC 161U -1483089- ET April 20 2008

O C C ECHELON 857E DDF
O C C LEGACY 839L 1193688
O C C DIXIE ERICA 960E

TC STOCKMAN 365
SKY WEST PRIDE LADY 45J 989515
CRESCENT CREEK PRIDE LADY 53D

D H D TRAVELER 6807 AMF NHF
DIXIE ERICA OF C H 1019
O C C ANCHOR 771A DMF CAF DDF
DIXIE ERICA OF R R 4345

TC STOCKMAN
TC PRIDE 0014
RITO 8094 PRAIRIELANE 2060 AMF
CRESCENT CREEK PRIDE LADY 84Z

BW: 78	BW	VW	YW	MILK	
205D: 577	+2.7	+34	+64	+17	PEDIGREE
	PE	PE	PE	PE	ESTIMATES

Exposed: June 16 to Sept. 8/13 to Remington Predestined 7S -1315610-
80 days on Sept. 25/13.

An own daughter of Legacy out of a beautiful 365 daughter, one of the first flush cows at Remington.

99A **MCC PRIDE LADY 132A**

Female JJJH 132A April 13/13 Pending BW: 82 lbs.
Sire: Remington Predestined 7S -1315610-

100 **REMINGTON PRIMROSE 716U**

Female RCC 716U -1486855- ET May 14 2008

O C C ECHELON 857E DDF
O C C LEGACY 839L 1193688
O C C DIXIE ERICA 960E

K C F BENNETT TOTAL AMF CAF NHF DDF
ISLA BANK PRIMROSE 10P 1215697
ISLA BANK PRIMROSE 17M

D H D TRAVELER 6807 AMF NHF
DIXIE ERICA OF C H 1019
O C C ANCHOR 771A DMF CAF DDF
DIXIE ERICA OF R R 4345

SITZ ALLIANCE 6595 DMF AMF CAF NHF DDF
EXT OF CONANGA 6790
CHICO HANNIBAL 43H
ISLA BANK PRIMROSE 2G

BW: 89	BW	VW	YW	MILK	
	+2.4	+38	+71	+17	PEDIGREE
	PE	PE	PE	PE	ESTIMATES

Exposed: Aug. 16 to Sept. 15/13 to Remital Prowler 821U.
Sept. 15 to Nov. 1/13 to S A V Worldwide 9088

This good Legacy daughter is out of the best Bennett Total daughter from the Remington ET program and a poster cow for Genex. 716U had a July 26/13 79 lb. heifer calf.

101 **REMINGTON KATINKA 65U**

Female RCC 65U -1444942- February 05 2008

VERMILION YELLOWSTONE AMF CAF NHF DDF
CUDLOBE YELLOWSTONE 80M 1130994
STEVENSON ENCHANTRESS 425F

N BAR EMULATION EXT AMF CAF NHF DDF
RALLY KATINKA 229B 1239582
HARMONY HILL KATINKA 229

VERMILION DATELINE 7078 AMF CAF NHF DDF
VERMILION B JESTRESS 3912
CONNELYS DIVIDEND 730
J R S ENCHANTRESS 235Z

EMULATION N BAR 5522
N BAR PRIMROSE 2424
V D A R NEW TREND 315 AMF CAF NHF DDF
HARMONY HILL KATINKA 815

BW: 88	BW	VW	YW	MILK	TM
205D: 532	+4.3	+37	+64	+18	+37
365D: 899	38%	29%	28%	24%	

Exposed: June 20 to Aug. 16/13 to Remital Prowler 821U -1435373-
90 days on Sept. 25/13.

Rally Katinka, a Remington flush cow and the dam of Royal Traveler DRCC 4129P herd sire at KFC. There is a nice group of granddaughters in this sale. Lost her March 21/13 calf and she raised another calf and did a good job.

102 **REMINGTON HILITE 122U**

Female RCC 122U -1444986- February 29 2008

VERMILION YELLOWSTONE AMF CAF NHF DDF
CUDLOBE YELLOWSTONE 80M 1130994
STEVENSON ENCHANTRESS 425F

MVF TRIUMPH 13L
N.B.A. 4G HI LITE 30R 1306525
N.B.A. 4G HI-LITE 16L

VERMILION DATELINE 7078 AMF CAF NHF DDF
VERMILION B JESTRESS 3912
CONNELYS DIVIDEND 730
J R S ENCHANTRESS 235Z

YOUNKIN TRIUMPH 4966 AMF CAF NHF DDF
MVF ELLEN 111J
MVBL ASSET 42H
KLUZAK EILEENMERE 22H

BW: 88	BW	VW	YW	MILK	TM
205D: 598	+5.4	+43	+73	+14	+36
365D: 960	34%	24%	23%	17%	

Exposed: June 16 to Sept. 8/13 to Remington Predestined 7S -1315610-
75 days on Sept. 25/13.

A paternal sister to the World Angus Forum and Agribition Grand Champion. Heifer calf March 17/13, BW 88 lbs. and not in the sale.

103 **REMINGTON BLACKCAP 393U**

Female RCC 393U -1483780- June 09 2008

SITZ ALLIANCE 6595 DMF AMF CAF NHF DDF
SITZ ALLIANCE 9160 1090021
SITZ BLACKCAP EFFIE 4088

TRIPLE E MATRIX 908
EBON HILL BLACKCAP 509'03 1176581
EBON HILL BLACKCAP 309'01

SITZ TRAVELER 8180 AMF CAF NHF DDF
SITZ BARBARAMERE JET 2698
SITZ RIGHT TIME 7436
SITZ BLACKCAP EFFIE 1963

N BAR EMULATION EXT AMF CAF NHF DDF
JAYNBEE WENDY 728B
EBON HILL BLACK POWER 41'99
EBON HILL BLACKCAP 209'92

BW: 84	BW	VW	YW	MILK	
205D: 692	+3.4	+50	+80	+21	PEDIGREE
365D: 975	PE	PE	PE	PE	ESTIMATES

Exposed: June 16 to Sept. 8/13 to Benchmark Casey 075.
100 days on Sept. 25/13.

Ebon Hill Blackcap 509'03 was selected from the Ebon Hill Dispersal as one of the top Matrix daughters. Bull calf March 22/13, BW 89 lbs. and not in the sale.



100 ~ Remington Primrose 716U



104 ~ Remitall Idelette 787U



105A ~ MCC Prowler 51A



104A ~ MCC Predestined 45A

104

REMITALL IDELETTE 787U

Female AGN 787U -1435315- May 05 2008

HF FREE WHEELER 191N
LLB FREE WHEELER 268S 1339786
LLB NITCHIE 637J

TC FREEDOM 104 AMF CAF NHF DDF
DURALTA 14C ECHO 32E
MERIT LUCAS 7040
DOUBLE J NITCHIE 73D

MVF TRIUMPH 13L
N.B.A. IDELETTE 7N 1179782
EUSTON IDELETTE 12L

YOUNKIN TRIUMPH 4966 AMF CAF NHF DDF
MVF ELLEN 111J
FAWDALE STOCKMAN 38J
HAPPYVALE IDELETTE 70G

BW: 88	BW	WW	YW	MILK	
	+3.6	+43	+74	+16	PEDIGREE
	PE	PE	PE	PE	ESTIMATES

Exposed: June 16 to Sept. 8/13 to Benchmark Casey 075.
80 days on Sept. 25/13.

104A

MCC PREDESTINED 45A

Male JJJH 45A March 22/13 Pending BW: 77 lbs.
Sire: Remington Predestined 7S -1315610-

105

KFC 205 BRIAR 851IU

Female KFC 851IU -1437680- January 02 2008

N BAR EMULATION EXT AMF CAF NHF DDF
B A R EXT TRAVELER 205 AMF CAF NHF DDF 979739
B A R QUEEN TRAVELER 3015

EMULATION N BAR 5522
N BAR PRIMROSE 2424
D H D TRAVELER 6807 AMF NHF
MAGIC QUEEN 963

MVF VRD DATELINE 104M
KFC 104M BRIAR 6184 1338542
BARNETT 136N

VERMILION DATELINE 7078 AMF CAF NHF DDF
CRESCENT CREEK BLACKCAP 84E
MINBURN TRAVELER 74L
LAKESHORE 14F BRITTA 36'00

BW: 73	BW	WW	YW	MILK	TM
205D: 583	+2.2	+35	+63	+23	+41
	38%	28%	23%	23%	

Exposed: June 16 to Sept. 8/13 to Benchmark Casey 075.
85 days on Sept. 25/13.

This good milking hard working daughter of Bar EXT Traveler 205 has one of the biggest calves each year. A son 56Z also sells in this sale.

105A

MCC PROWLER 51A

Male JJJH 51A March 23/13 Pending BW: 95 lbs.
Sire: Remitall Prowler 821U -1435373-

106

LLB EXQUISITE LADY 439U

Female LLB 439U -1455377- January 24 2008

BUSHES GRAND DESIGN AMF CAF NHF DDF
MVF GRAND DESIGN 2S 1346768
MVF LADY 34K

BON VIEW NEW DESIGN 1407 AMF CAF NHF DDC
BUSHES LADY DIVIDEND 872
MVBL LANCER 9F
MVF LADY 604F

LLB RIGHT TIME 84L
LLB EXQUISITE LADY 323N 1295503
LLB EXQUISITE LADY 122K

ROYLE-HEAD RIGHT TIME 27E
LLB LADY BURGESS 556D
ASPELUND DIRK 64H
LLB EXQUISITE LADY 14G

BW: 88	BW	WW	YW	MILK	TM
205D: 549	+4.3	+27	+46	+9	+23
	33%	22%	10%	12%	

Exposed: June 20 to Aug. 16/13 to Remitall Prowler 821U -1435373-
90 days on Sept. 25/13.

Selected as a heifer calf from LLB, a member of the Exquisite Lady cow family made famous at LLB.

106A

MCC PROWLER 48A

Male JJJH 48A March 22/13 Pending BW: 92 lbs.
Sire: Remitall Prowler 821U -1435373-

107

LLB BLACK VELVET 253U

Female LLB 253U -1455415- February 07 2008

JUSTAMERE BLACK TIMBER 721P
SOUTHLAND FUEL 45S 1336012
SOUTHLAND REVIBE 141M

EXAR BIG TIMBER 1118
JUSTAMERE 088 BLACKBIRD 558F
SANDY BAR BRAVE HEART 86K
BRIMAR REVA LASS 323J

CAJUN KRUGERRAND 11P
JUSTAMERE 11P BLACK VELVET 591 1356312
MGA BLACK VELVET 003H

F A R KRUGERRAND 410H AMF CAF NHF DDF
CAJUN MF2 ZARA 13F
RR TRAVELER 5204 AMF CAF NHF DDF
LAZY J BLACK VELVET 4C

BW: 80	BW	WW	YW	MILK	TM
205D: 612	+3.5	+27	+52	+15	+29
	32%	21%	13%	10%	

Exposed: June 16 to Sept. 8/13 to Benchmark Casey 075.
100 days on Sept. 25/13.

253U had a May 13/13 88 lb. bull calf.

107 ~ LLB Black Velvet 253U





110 ~ Remington Eugenie 9T



110A ~ MCC Eugenie 28A



112A ~ MCC Casey 14A

108 **KFC 5768 PRIDE LADY 8644**

Female KFC 8644U -1437769- March 08 2008

O C C LEGACY 839L
CROWFOOT 5768R 1254892
CROWFOOT TARA 1691L

KFC OSCAR 6H
KFC PRIDE LADY 16L 1042313
SMYTH PRIDE LADY 7D

O C C ECHELON 857E DDF
O C C DIXIE ERICA 960E
STEVENSON BRUNO 561G CAF NHF DDF
PAT LADY ERICA 721

G D A R OSCAR 711 AMF NHF
KFC ERINATIC 1F
RIFLEMAN OF LULUWILL 1A
TM PRIDE LADY 17Z

BW: 83	BW	WW	YW	MILK	TM
	+2.2	+44	+74	+12	+34
	23%	16%	13%	16%	

Exposed: May 29 to Sept. 9/13 to S A V Worldwide 9088 -1656009-
90 days on Sept. 25/13.

Crowfoot 5768R is a Legacy son used successfully at KFC. Bull calf March 31/13 is not in the sale.

109 **KFC IN GLORY 8653U**

Female KFC 8653U -1437777- March 11 2008

SITZ ALLIANCE 6595 DMF AMF CAF NHF DDF
CAR MAC WAR ALLIANCE 1N 1166283
TYSON RD BLACKBIRD (1F)

SUNMOUND ESTON 14F
LAKESHORE 14F GLORY 3'99 976721
F V MAXINE 112C

SITZ TRAVELER 8180 AMF CAF NHF DDF
SITZ BARBARAMERE JET 2698
RST RITO BRUTUS 16B
RST BLACKBIRD 14D

SUNMOUND ALBERT 50A
SUNMOUND FLORA 42W
G T MAXIMUM AMF CAF NHF DDF
DOUBLE AA GLORY 12'91

BW: 77	BW	WW	YW	MILK	TM
205D: 670	+2.8	+41	+67	+0	+21
365D: 780	34%	21%	20%	18%	

Exposed: June 20 to Aug. 16/13 to Remital Prowler 821U -1435373-
115 days on Sept. 25/13.

109A **MCC PROWLER 162A**

Male JJJH 162A May 15/13 Pending BW: 84 lbs.
Sire: Remital Prowler 821U -1435373-

110 **REMINGTON EUGENIE 9T**

Female RCC 9T -1369696- January 19 2007

SILVER DOME HI GAIN 28J
ZANIABAR HI GAIN DOME 1284923
WINDING CREEK RUBY 71G

ANGUS ACRES TEX 16S
REMINGTON EUGENIE 84R 1275349
EVERBLACK EUGENIE 67M

ANGUS ACRES HI GAIN 138F
SILVER DOME MAYFLOWER 28D
LINX OF RONAN
WINDING CREEK RUBY 30A

ANGUS ACRES TEXAS TEA 19M
ANGUS ACRES STARTELL 76K
SUNMOUND ESTON 27F
EVERBLACK EUGENIE 104H

BW: 64	BW	WW	YW	MILK	TM
205D: 505	+2.3	+27	+51	+10	+24
365D: 882	35%	22%	20%	15%	

Exposed: June 16 to Sept. 8/13 to Remington Predestined 7S -1315610-
85 days on Sept. 25/13.

A straight Canadian pedigree, Everblack Eugenie 67M a top cow selected from the Northern Select Sale, flushed to 16S to produce 84R. Remington Eugenie 9T was selected from the Remington Dispersal.

110A **MCC EUGENIE 28A**

Female JJJH 28A March 20/13 Pending BW: 88 lbs.
Sire: Remington Predestined 7S -1315610-

111 **REMINGTON ELINE 358T**

Female RCC 358T -1419099- ET May 19 2007

ANGUS ACRES BANDOLIER 75T
ANGUS ACRES BANDY 96X 667274
ANGUS ACRES LADY 90R

WIWA CREEK ATLAS 1'87
ADELPH ELINE 10Z 698947
ELINE OF SKEENA 16H

ANGUS ACRES BANDOLIER 53P
ANGUS ACRES GOLDY 75P
ANGUS ACRES TEXAS TEA 19M
ANGUS ACRES LADY 68M

R&J ATLAS 3201
JENNIFER OF BATSCHOL 21N
C C C COLOSSAL 2712
HIGHLAND ELINE 2

BW: 77	205D: 565	365D: 875
--------	-----------	-----------

A Bandy 96X daughter from the Remington Dispersal.
Due to calve fall of 2013 to S A V Worldwide 9088.

112 **KFC 3R ROSALYNN 7203**

Female KFC 7303T -1368123- January 16 2007

TC FREEDOM 104 AMF CAF NHF DDF
SOUTHLAND BIG TIME 3R 1272808
SOUTHLAND FRAN 43H

SMC SCOTCH ON THE ROCKS 63M
JUSTAMERE 63M ROSALYNN 357R 1293155
SMC ROSALYNN 2N

CONNELLY FOREFRONT AMF CAF NHF DDF
T C RUBY 9095 CAF
N BAR EMULATION EXT AMF CAF NHF DDF
OMEGA FRAN 3F

R R 9440 SCOTCH CAP 1483 AMF CAF NHF DDF
WINDOVER ERROLLINE 9C
B A R EXT TRAVELER 205 AMF CAF NHF DDF
SMC ROSETTA 2L

BW: 78	BW	WW	YW	MILK	TM
205D: 559	+3.6	+32	+57	+27	+43
365D: 856	35%	23%	22%	17%	

Exposed: June 16 to Sept. 8/13 to Benchmark Casey 075.
75 days on Sept. 25/13.

112A **MCC CASEY 14A**

Male JJJH 14A March 16/13 Pending BW: 67 lbs.
Sire: Benchmark Casey 075 -1576478-

113**MCC QUEEN MOTHER 206T**

Female JJJH 206T -1758689- February 24 2007

4DJ LABATT'S MAGIC 4L
DAINES SIR MAGIC 2P 1261405
VICWIN SUESY 80GEBON HILL MAGIC MAN 41'97
ATLASTA TOUCHSTONE BOOBOO 20J
VALLEYMERE HPS HOTSHOT 1B
VICWIN SUESY 273DDOUBLE J TEX 97D
LLB QUEEN MOTHER 625G 926087
DOUBLE J QUEEN 625ARONAN TEX 56A
DOUBLE J LADY TIPTOP 430Y
HOLLBROOK DOCTOR ZEB 6U
DOUBLE J QUEEN 301W

N/A

Exposed: Aug. 16 to Sept. 15/13 to Remittal Prowler 821U.
Sept. 15 to Nov. 1/13 to S A V Worldwide 9088**113A****MCC QUEEN 170A**

Female JJJH 170A July 20/13 Pending BW: 70 lbs.

Sells with Dam Sire: Royal Repetition DRCC 9097W -1534550-

114**REMINGTON LASSIE 188S**

Female RCC 188S -1359742- ET May 26 2006

S A V 8180 TRAVELER 004 DMF DWF AMF CAF NHF OSF DDF
S A V 004 PREDOMINANT 4438 AMF CAF NHF DDF 1291656
S A V EMBLYNETTE 1182SITZ TRAVELER 8180 AMF CAF NHF DDF
BOYD FOREVER LADY 8003
S A F 598 BANDO 5175 AMF CAC DDF
S A V EMBLYNETTE 7319RITO 8094 PRAIRIELANE 2060 AMF
CRESCENT CREEK LASSIE 110E 824187
CRESCENT CREEK PROUD LASSIE 60RITO 549 PRAIRIELANE 8094
PRAIRIELANE 6003 ROSEBUD 9045
FREEWAY 276T OF J R S
PROUD LASSIE 3194

BW: 80	BW	WW	YW	MILK	TM
205D: 456	+4.5	+47	+80	+17	+41
365D: 720	34%	28%	27%	32%	

Exposed: May 29 to Sept. 9/13 to S A V Worldwide 9088 -1656009-
120 days on Sept. 30/13.*An excellent daughter of Predominant 4438, out of the famous Remington donor, Crescent Creek Lassie 110E. A son, Remington Right Time 156R was a successful herdsire for Cooke Livestock. High marbling genetics.***114A****MCC CASEY 1A**

Male JJJH 1A March 2/13 Pending BW: 89 lbs.

Sire: Benchmark Casey 075 -1576478-

115**REMINGTON IDEAL 398S**

Female RCC 398S -1358381- September 23 2006

B/R NEW FRONTIER 095 AMF CAF NHF DDF
WESTERN FRONTIER 419 1221393
WESTERN 9440 SC MISSIE 900JB/R NEW DESIGN 036 AMF CAF NHF DDC
WHITE FENCE PRIDE H1
R R SCOTCHCAP 9440 AMF NHF
LOR WIN MISSIE 17XSITZ ALLIANCE 6595 DMF AMF CAF NHF DDF
REMINGTON IDEAL 107P 1239455
SCA 24E OF IDEAL 1418 7394SITZ TRAVELER 8180 AMF CAF NHF DDF
SITZ BARBARAMERE JET 2698
IDEAL 1418 OF 8103 4286 AMF CAF NHF DDF
IDEAL 7394 SUPER X 5189 5275

BW: 80	BW	WW	YW	MILK	TM
205D: 509	+3.3	+43	+81	+19	+41
365D: 966	35%	26%	25%	20%	

Exposed: June 16 to Sept. 8/13 to Remington Predestined 7S -1315610-
120 days on Sept. 25/13.*RCC 398S has high marbling genetics, sired by the high marbling son of B/R New Frontier. SCA 24E of Ideal 1418 7394 was a high selling female in the Stretton Creek Dispersal.***115A****MCC IDEAL 65A**

Female JJJH 65A March 26/13 Pending BW: 72 lbs.

Sire: Remington Predestined 7S -1315610-

**116** ~ Remington Lassie 196S**116A** ~ MCC Predestined 93A**116****REMINGTON LASSIE 196S**

Female RCC 196S -1359743- ET May 28 2006

S A V 8180 TRAVELER 004 DMF DWF AMF CAF NHF OSF DDF
S A V 004 PREDOMINANT 4438 AMF CAF NHF DDF 1291656
S A V EMBLYNETTE 1182SITZ TRAVELER 8180 AMF CAF NHF DDF
BOYD FOREVER LADY 8003
S A F 598 BANDO 5175 AMF CAC DDF
S A V EMBLYNETTE 7319RITO 8094 PRAIRIELANE 2060 AMF
CRESCENT CREEK LASSIE 110E 824187
CRESCENT CREEK PROUD LASSIE 60RITO 549 PRAIRIELANE 8094
PRAIRIELANE 6003 ROSEBUD 9045
FREEWAY 276T OF J R S
PROUD LASSIE 3194

BW: 80	BW	WW	YW	MILK	PEDIGREE
205D: 554	+4.7	+47	+80	+17	ESTIMATES
365D: 883	PE	PE	PE	PE	

Exposed: June 16 to Sept. 8/13 to Benchmark Casey 075.
80 days on Sept. 25/13.**116A****MCC PREDESTINED 93A**

Male JJJH 93A March 31/13 Pending BW: 90 lbs.

Sire: Benchmark Casey 075 -1576478-.

**115** ~ Remington Ideal 398S



119 ~ Crowfoot Rose Lee 5705R

119 **CROWFOOT ROSE LEE 5705R**

Female CFCC 5705R -1254832- January 08 2005

D H D TRAVELER 6807 AMF NHF
O C C ECHELON 857E DDF 1079153
DIXIE ERICA OF C H 1019

Q A S TRAVELER 23-4 AMF CAF NHF DDF
BEMINDFUL MAID D H D 0807
PBC 707 1M F0203
DIXIE ERICA OF C H 615

TC STOCKMAN 2164 AMF CAF NHF DDF
CROWFOOT ROSE 3812N 1152028
CROWFOOT P ROSE LEE 990

TC STOCKMAN
TC RUBY 5087
TOMWALL NB IMPACT U1253 6238
BARBWALL P ROSE LEE 754

	BW: 68	BW	WW	YW	MILK	TM
205D:	614	+1.0	+37	+65	+16	+35
365D:	720	42%	31%	30%	30%	

Exposed: June 16 to Sept. 8/13 to Benchmark Casey 075.
90 days on Sept. 25/13.

119A

MCC PROWLER 26A

Male JJJH 26A March 19/13 Pending BW: 85 lbs.
Sire: Remital Prowler 821U -1435373-



119A ~ MCC Prowler 26A



120

DOUBLE AA LADY 68'05

Female RCE 68R -1266460- February 13 2005

DOUBLE AA RETO 554'93
DOUBLE AA RITO 640'00 1004309
DOUBLE AA ANNIE K 603'96

JOHNSTON 2100 BARDOLENE 554Y
DOUBLE AA ANNIE K 504'88
DOUBLE AA BARDOLIER 15'90
DOUBLE AA ANNIE K 541'89

DOUBLE AA BLACKMAN 24'93
DOUBLE AA LADY 284'98 925547
DOUBLE AA LADY 632'92

SPRUCE VIEW ESSOTERIC 31A
DOUBLE AA PRINCESS 70'88
JOHNSTON 2100 BARDOLENE 554Y
LADY BATSCHOL 17W

	BW: 86	BW	WW	YW	MILK	TM
205D:	528	+4.0	+20	+41	+6	+16
		33%	22%	11%	14%	

Exposed: Aug. 16 to Sept. 15/13 to Remital Prowler 821U.
Sept. 15 to Nov. 1/13 to S A V Worldwide 9088

Strong Double AA breeding. Jim's pick out of the Double AA Dispersal, an easy fleshing kind that can finish on grass. A yearling daughter is in the sale.

120A

MCC REPETITION 198A

Male JJJH 198A Aug. 10/13 Pending BW: 76 lbs.
Sells with Dam Sire: Royal Repetition DRCC 9097W -1534550-

117

REMINGTON ANNIE K 281R

Female RCC 281R -1280917- June 06 2005

ANGUS ACRES TOM BOY 166D
ANGUS ACRES TOMBOY 141K 1002092
RONAN R ELLEN ERICA 41B

ANGUS ACRES TOM BOY 196Z
ANGUS ACRES JESTRESS 66Y
MOUNTAIN SPRINGS JUSTICE 41Y
RONAN R ELLEN ERICA 37Y

DOUBLE AA WINSTON 623'96
DOUBLE AA ANNIE K 533'98 925667
DOUBLE AA ANNIE K 218'95

ANGUS ACRES WINSTON 249B
DOUBLE AA ANNIE K 633'89
DOUBLE AA BLACKMAN 24'93
DOUBLE AA ANNIE K 65'90

	BW: 70	BW	WW	YW	MILK	TM
205D:	629	+0.5	+27	+50	+14	+28
		36%	25%	16%	18%	

Exposed: June 16 to Sept. 8/13 to Benchmark Casey 075.
90 days on Sept. 25/13.

Straight Canadian. A Big powerful cow with low birth weight EDP. Sired by the maternal Angus Acres Tomboy 141K. Double AA Annie K 533'98 is the dam of the Bill Abbott's herd sire, Remington Tex 155R.

117A

MCC PROWLER 103A

Male JJJH 103A April 4/13 Pending BW: 88 lbs.
Sire: Remital Prowler 821U -1435373-

118

REMINGTON LASSIE 167R

Female RCC 167R -1286181- June 01 2005

SITZ ALLIANCE 6595 DMF AMF CAF NHF DDF
TOEBBEN ALLIANCE C902 AMC CAF NHF DDF 1063867
TOEBBEN ROSETTA 055E

SITZ TRAVELER 8180 AMF CAF NHF DDF
SITZ BARBARAMERE JET 2698
G A R PRECISION 1680 AMC NHC
ROSETTA 131 OF MC CUMBER

GDAR SVF TRAVELER 234D AMF CAF NHF DDF
MVF LASSIE 154M 1101721
CRESCENT CREEK LASSIE 110E

TRAVELER 124 G D A R
G D A R FOREVER LADY 718
RITO 8094 PRAIRIELANE 2060 AMF
CRESCENT CREEK PROUD LASSIE 60

	BW: 82	BW	WW	YW	MILK	TM
205D:	577	+4.6	+36	+60	+17	+35
365D:	880	41%	30%	29%	29%	

*A good cow with loads of thickness and a granddaughter of 110E, who has a number of descendants in this sale
Due to calve fall of 2013 to S A V Worldwide 9088.*



120 ~ Double AA Lady 68'05

121

SOO LINE PRIDE 5059

Female SOO 59R -1281853- January 27 2005

VERMILION YELLOWSTONE AMF CAF NHF DDF
CUDLOBE YELLOWSTONE 80M 1130994
STEVENSON ENCHANTRESS 425F

VERMILION DATELINE 7078 AMF CAF NHF DDF
VERMILION B JESTRESS 3912
CONNEALYS DIVIDEND 730
J R S ENCHANTRESS 235Z

TERRLENE PRIDE ACHIEVER 10B
GEIS K PRIDE 83'00 1004556
GEIS K PRIDE 7'94

CEDAR HILLS ACHIEVER 6150
DINTER PRIDE OF TERRLENE 13P
ANGUS ACRES LANCER 80U
ABERLYNN K PRIDE 62'86

BW: 96	BW	VW	YW	MILK	TM
205D: 617	+4.6	+38	+73	+10	+29
365D: 906	40%	30%	27%	28%	

Exposed: June 20 to Aug. 16/13 to Remitall Prowler 821U -1435373-
90 days on Sept. 30/13.

Paternal champion to the Agribition Grand Champion Soo Line Yellowstone.

121A

MCC PREDESTINED 150A

Male JJJH 150A April 25/13 Pending BW: 79 lbs.
Sire: Remington Predestined 7S -1315610-

122

REMITALL PEARL 185P

Female AGN 185P -1227312- February 28 2004

SITZ TRAVELER 8180 AMF CAF NHF DDF
SITZ ALLIANCE 6595 DMF AMF CAF NHF DDF 1036949
SITZ BARBARAMERE JET 2698

G D A R TRAVELER 71 AMF CAF NHF DDF
SITZ EVERELDA ENTENSE 1137
3 BAR SPIKE 1766
SITZ BARAMERE JET 155

DURALTA 111A CHANCE 11H
REMITALL PEARL 227M 1123121
REMITALL PEARL 93J

MINERTS FORTUNE 2000 AMF CAF NHF DDF
DURALTA 315 AMY 46D
BCC EILEENMERE LAD 11G
LLB PEARL 158G

BW: 79	BW	VW	YW	MILK	TM
205D: 609	+4.5	+33	+65	+24	+41
365D: 905	42%	31%	27%	29%	

Exposed: June 16 to Sept. 8/13 to Remington Predestined 7S -1315610-
100 days on Sept. 25/13.

A great female by Sitz Alliance from the Remitall program. Remitall Pearl 185P is the dam of the LLB herd sire, Remington Magnify 85W, also dam of Majestic top selling commercial bull spring of 2013.

122A

MCC PEARL 131A

Female JJJH 131A April 13/13 Pending BW: 82 lbs.
Sire: Remington Predestined 7S -1315610-

123

CROWFOOT PRINCENE 4712P

Female CFCC 4712P -1207898- January 14 2004

D H D TRAVELER 6807 AMF NHF
O C C ECHELON 857E DDF 1079153
DIXIE ERICA OF C H 1019

Q A S TRAVELER 23-4 AMF CAF NHF DDF
BEMINDFUL MAID D H D 0807
PBC 707 1M F0203
DIXIE ERICA OF C H 615

BON VIEW BANDO 1245
CROWFOOT PRINCENE 2640M 1096377
CROWFOOT FORKS 617K

BON VIEW BANDO 598 AMF CAC DDF
BON VIEW PRIDE 1551
LEACHMAN EXT 3500
GLADWALL PRINCENE 8175

BW: 66	BW	VW	YW	MILK	TM
205D: 623	-0.9	+32	+58	+20	+36
	42%	31%	25%	30%	

Exposed: June 16 to Sept. 8/13 to Benchmark Casey 075.
110 days on Sept. 25/13.

A top producing female, the front pasture kind and very well bred. OCC Echelon 857E has left top daughters wherever he has been used.

123A

MCC PROWLER 47A

Male JJJH 47A March 22/13 Pending BW: 81 lbs.
Sire: Remitall Prowler 821U -1435373-



122 ~ Remitall Pearl 185P



122A ~ MCC Pearl 131A



123 ~ Crowfoot Princene 4712P



123A ~ MCC Prowler 47A



125 ~ Angus Acres
Annie K 35P



126 ~ SLC 235P



126A ~ MCC ERROLLINE I33A

124

REMINGTON GEORGINA IIOP

Female RCC 110P -1239460- ET May 06 2004

B/R NEW DESIGN 036 AMF CAF NHF DDC
BON VIEW NEW DESIGN 878 AMF CAF NHF DDF 981361
BON VIEW GAMMER 85 CAC

V D A R NEW TREND 315 AMF CAF NHF DDF
B/R BLACKCAP EMPRESS 76
BON VIEW BANDO 598 AMF CAC DDF
BON VIEW GAMMER 233

RITO 2100 G D A R
WAVY GEORGINA 2C 799430
WAVY GEORGINA 1S

RITO EVER 865 G D A R
BLACKCAP LADY 999 G D A R
B R COLUMBUS ADVENTURE 901
WAVY GEORGINA 13J

BW: 77	BW	WW	YW	MILK	TM
	+2.1	+31	+55	+24	+40
	35%	28%	26%	32%	

Exposed: Aug. 16 to Sept. 15/13 to Remital Prowler 821U.
Sept. 15 to Nov. 1/13 to S A V Worldwide 9088.

A beautiful daughter of New Design 878 one of the most widely used Angus bulls in the breed ranked #1 sire four consecutive years. Wavy Georgina 2C was one of the first six cows purchased from Scott Anderson for Remington. An own daughter of the breed legend Rito 2100.

124A

MCC REPETITION I74A

Male JJJH 174A July 22/13 Pending BW: 80 lbs.
Sells with Dam Sire: Royal Repetition DRCC 9097W -1534550-

125

ANGUS ACRES ANNIE K 35P

Female FTB 35P -1210699- March 04 2004

TORRO NEGRO TRADITION 55H
SILVER DOME TRADITION 37L 1076677
VEGANA BLACKCAP 38E

ED RENE ESTON 22D
STONEHURST LUCY 8E
SPRUCE VIEW LANCER 4B
KEWETIN BLACKCAP 13A

ANGUS ACRES BANDY 214Y
VIKING ANNIE K 125L 1087477
DOUBLE AA ANNIE K 533'86

ANGUS ACRES BANDOLIER 75T
ANGUS ACRES IVY 16T
BARDOLINE OF PEAK DOT 204R
DOUBLE AA ANNIE K 645'83

BW: 92	BW	WW	YW	MILK	TM
205D: 544	+5.2	+29	+54	+11	+26
365D: 795	37%	26%	25%	24%	

Exposed: Aug. 16 to Sept. 15/13 to Remital Prowler 821U.
Sept. 15 to Nov. 1/13 to S A V Worldwide 9088

Straight Canadian genetics out of the Remington Dispersal.

125A

MCC REPETITION I84A

Male JJJH 184A July 31/13 Pending BW: 88 lbs.
Sells with Dam Sire: Royal Repetition DRCC 9097W -1534550-

126

SLC 235P

Female SCL 235P -1236334- March 23 2004

ALBERDA TRAVELER 416 AMF CAF NHF DDF
BIGHILL FARMS TRAVELER 72/00 1034259
ASPELUND'S MARYLEE 19'95

D H D TRAVELER 6807 AMF NHF
ALBERDA QUEEN KIMBERLY 222
HOFF GREAT WESTERN S C 456
FCP MARYLEE 31X

MVFA OBVIOUS TREND 17F
LLB ERROLLINE 211J 993394
LLB ERROLLINE 244F

CH 054 RITO 0100
EARLY SUNSET LADY ANN 61D
LLB TONTO 351D
DOUBLE J ERROLLINE 244Y

BW: 80	BW	WW	YW	MILK	TM
205D: 533	+3.1	+30	+48	+13	+28
	32%	22%	12%	12%	

Exposed: June 16 to Sept. 8/13 to Remington Predestined 7S -1315610-
30 days on Sept. 25/13.

126A

MCC ERROLLINE I33A

Female JJJH 133A April 14/13 Pending BW: 81 lbs.
Sire: Remington Predestined 7S -1315610-

127 ~ Euston Val Lea 2N



129 ~ Barnett Dana 43M



129A ~ MCC Predestined 53A

127

EUSTON VAL LEA 2N

Female PET 2N -1174298- January 11 2003

SITZ TRAVELER 8180 AMF CAF NHF DDF
SITZ ALLIANCE 6595 DMF AMF CAF NHF DDF 1036949
SITZ BARBARAMERE JET 2698

G D A R TRAVELER 71 AMF CAF NHF DDF
SITZ EVERELDA ENTENSE 1137
3 BAR SPIKE 1766
SITZ BARAMERE JET 155

S A F FAME AMF CAF NHF DDF
LINDON VAL LEA 4H 920783
LINDON VAL LEA 27B

MINERTS FORTUNE 2000 AMF CAF NHF DDF
S A F ROYAL LASS 1027
ARGWEN ROCKY 67X
CUDLOBE VAL LEA 38R

BW: 77	BW	WW	YW	MILK	TM
205D: 630	+2.7	+39	+74	+18	+38
	38%	30%	25%	30%	

Exposed: June 16 to Sept. 8/13 to Remington Predestined 7S -1315610-
100 days on Sept. 25/13.

A really good Sitz Alliance 6595 daughter. Sitz Alliance has become famous for his superior females.

127A

MCC VAL LEA 129A

Female JJJH 129A April 11/13 Pending BW: 78 lbs.
Sire: Remington Predestined 7S -1315610-

128

WILP/HAR BLACKCAP 22N

Female HW 22N -1165939- March 13 2003

SITZ TRAVELER 8180 AMF CAF NHF DDF
SITZ ALLIANCE 6595 DMF AMF CAF NHF DDF 1036949
SITZ BARBARAMERE JET 2698

G D A R TRAVELER 71 AMF CAF NHF DDF
SITZ EVERELDA ENTENSE 1137
3 BAR SPIKE 1766
SITZ BARAMERE JET 155

DELTA TTR 29D
WILP/HAR BLACKCAP 31C 763829
WILP/HAR BLACKCAP 1X

ANGUS ACRES CHANCE 19A
PRIDE MCB 204V
R&J ATLAS 3201
WILP/HAR BLACKCAP 13N

BW: 91	BW	WW	YW	MILK	PEDIGREE
	+2.3	+31	+56	+18	ESTIMATES
	PE	PE	PE	PE	

Exposed: June 16 to Sept. 8/13 to Remington Predestined 7S -1315610-
30 days on Sept. 25/13.

You can't get enough Sitz Alliance 6595 in your program.

128A

MCC BLACKCAP 136A

Female JJJH 136A April 17/13 Pending BW: 62 lbs.
Sire: Remington Predestined 7S -1315610-

129

BARNETT DANA 43M

Female TYB 43M -1265438- April 05 2002

RONAN TEX 10X
GLENNIE TEX CAN 40H 934370
GLENNIE'S M'BROOK BEULAH 31P

ANGUS ACRES TEX 16S
RONAN MATILDA 30R
LOMA LANES BAROS 44M
LUNDER MIDDLEBROOK LASS 8C

GILLIS PINE DRIVE 6B
LAKESHORE 6B DANA 27'99 976728
MYALTA 933 MISS NEW TREND 19E

JAY EN DEE PINE DRIVE 22'86
ROSS RIVER ALTA 6Y
V D A R NEW TREND 933
MYALTA SAMURA LASS 134Y

BW: 86	BW	WW	YW	MILK	PEDIGREE
	+3.6	+24	+39	+18	ESTIMATES
	PE	PE	PE	PE	

Exposed: June 16 to Sept. 8/13 to Benchmark Casey 075.
100 days on Sept. 25/13.

129A

MCC PREDESTINED 53A

Male JJJH 53A March 23/13 Pending BW: 80 lbs.
Sire: Remington Predestined 7S -1315610-

130

BARNETT BANDOLIER 4M

Female TYB 4M -1265425- April 07 2002

RONAN TEX 10X
GLENNIE TEX CAN 40H 934370
GLENNIE'S M'BROOK BEULAH 31P

ANGUS ACRES TEX 16S
RONAN MATILDA 30R
LOMA LANES BAROS 44M
LUNDER MIDDLEBROOK LASS 8C

FV TRIPLE THREAT 63G
F V T.T. BANDOLIER 210J 982013
PRAIRIELANE EXT BAND 7079

WOODHILL TRIPLE THREAT AMF CAF
DOUBLE AA ANNIE K 588'91
N BAR EMULATION EXT AMF CAF NHF DDF
PRAIRIELANE 5001 LASS 7179

BW: 104	BW	WW	YW	MILK	PEDIGREE
	+2.2	+26	+49	+12	ESTIMATES
	PE	PE	PE	PE	

Exposed: June 20 to Aug. 16/13 to Remital Prowler 821U -1435373-
80 days on Sept. 25/13.

130A

MCC PREDESTINED 94A

Male JJJH 94A April 1/13 Pending BW: 95 lbs.
Sire: Remital Prowler 821U -1435373-



131 ~ Crowfoot Princene 262IM



131A ~ MCC Prowler 20A

131 **CROWFOOT PRINCENE 262IM**

Female CFCC 2621M -1096338- January 12 2002

BON VIEW BANDO 598 AMF CAF DDF
BON VIEW BANDO 1245 945217
 BON VIEW PRIDE 1551

TEHAMA BANDO 155 AMF CAF NHF DDF
 BON VIEW DORA 56
 BON VIEW PARAGON 2108
 BON VIEW PRIDE 639

TOMWALL EXT 3500 8171
CROWFOOT FORKS 770K 1011486
 GLADWALL PRINCENE 6340

LEACHMAN EXT 3500
 GLADWALL KAWICH LADY 6171
 TOMWALL D V COMMODORE 3125
 GLADWALL PRINCENE 114

BW: 60	BW	WW	YW	MILK	TM
205D: 611	-2.8	+26	+45	+23	+36
365D: 818	44%	33%	28%	34%	

Exposed: June 16 to Sept. 8/13 to Benchmark Casey 075.
 35 days on Sept. 25/13.

131A **MCC PROWLER 20A**

Male JJJH 20A March 16/13 Pending BW: 65 lbs.
 Sire: Remital Prowler 821U -1435373-

132 **REMITALL BLOSSOM 5M**

Female AGN 5M -1123143- January 17 2002

STEVENSON RAINMAKER 630G
CUDLOBE RAINMAKER 19K 1025194
 CUDLOBE EUGENIE 16H

BASIN RAINMAKER 2844
 J R S ELGA 495W
 TC STOCKMAN 365
 CUDLOBE EUGENIE 66B

D B ULTRA 55
BELVIN LADY BLOSSOM 56'00 1007458
 BELVIN LADY BLOSSOM 54'95

O S U 6T6 ULTRA
 MS C C R HI VOLTAGE D73
 BELVIN BOARDWALK 11'92
 BELVIN LADY BLOSSOM 56'90

BW: 81	BW	WW	YW	MILK	TM
205D: 647	+5.0	+31	+60	+22	+38
365D: 1004	41%	28%	26%	27%	

Exposed: Sept. 23 to Nov. 1/13 to S A V Worldwide 9088 -1656009-.

132A **MCC BLOSSOM 208A**

Female JJJH 208A Sept. 20/13 Twin Pending BW: 86 lbs.
 Sells with Dam Sire: S A V Worldwide 9088

132B **MCC BLOSSOM 209A**

Female JJJH 209A Sept. 20/13 Twin Pending BW: 58 lbs.
 Sells with Dam Sire: S A V Worldwide 9088

133 **MCC QUEEN MOTHER 224R**

Female JJJH 224R -1762924- March 23 2005

V D A R LUCYS BOY AMF CAF NHF DDF
BT LUCYS BOY 594L 1287453
 SITZ EVERELDA ENTENSE 1905

TRAVELER 1148 G D A R
 V D A R PINE DRIVE LUCY 5
 TRAVELER 124 G D A R
 SITZ EVERELDA ENTENSE 1791

DOUBLE J TEX 97D
LLB QUEEN MOTHER 625G 926087
 DOUBLE J QUEEN 625A

RONAN TEX 56A
 DOUBLE J LADY TIPTOP 430Y
 HOLLBROOK DOCTOR ZEB 6U
 DOUBLE J QUEEN 301W

BW	WW	YW	MILK	PEDIGREE
+2.7	+26	+47	+13	ESTIMATES
PE	PE	PE	PE	

Due to calve in fall.

134 **MCC LADY DI 97S**

Female JJJH 97S -1759012- February 01 2006

4DJ LABATT'S MAGIC 4L
DAINES SIR MAGIC 2P 1261405
 VICWIN SUESY 80G

EBON HILL MAGIC MAN 41'97
 ATLASTA TOUCHSTONE BOOBOO 20J
 VALLEYMERE HPS HOTSHOT 1B
 VICWIN SUESY 273D

WIWA CREEK STOCKMAN 25'95
DOUBLE FOUR LADY DI 8H 926241
 DOUBLE FOUR LADY DI 60B

APEX STOCKMAN 061
 WIWA CREEK EVERGREEN 43'89
 DOUBLE FOUR FAST TRACK 47Y
 DOUBLE FOUR LADY D 70T

BW: 80

Due to calve in fall.



135 **MCC ERROLLINE 188S**

Female JJJH 188S -1758687- February 16 2006

4DJ LABATT'S MAGIC 4L
DAINES SIR MAGIC 2P 1261405
 VICWIN SUESY 80G

EBON HILL MAGIC MAN 41'97
 ATLASTA TOUCHSTONE BOOBOO 20J
 VALLEYMERE HPS HOTSHOT 1B
 VICWIN SUESY 273D

MVFA OBVIOUS TREND 17F
LLB ERROLLINE 211J 993394
 LLB ERROLLINE 244F

CH 054 RITO 0100
 EARLY SUNSET LADY ANN 61D
 LLB TONTO 351D
 DOUBLE J ERROLLINE 244Y

BW: 76

Calved March 22/13 87 lb. bull calf - commercial calf.



135 ~ MCC Errolline 188S

136

MCC REPETITION 1902

Male JJJH 190Z -1762934- July 17 2012

ROYAL PREDESTINED DRCC 6036S DDF
ROYAL REPETITION DRCC 9097W 1534550
 ROYAL KARAMA DRCC 5113R

G A R PREDESTINED AMF CAF NHF DDC
 THOMAS ELBINA 0183 AMF
 PAPA FORTE 1921 DMF
 THOMAS KARAMA 0259 DDF

BELVIN PATRIARCH 5'04
N.B.A. TIBBIE 18U 1440995
 N.B.A. TIBBIE 102P

BELVIN KINGPIN 24'00
 BELVIN LADY BLOSSOM 22'02
 F A R KRUGERRAND 410H AMF CAF NHF DDF
 MVF TIBBIE 143H

BW: 88	BW +3.3	WW +38	YW +72	MILK +25	PEDIGREE ESTIMATES
	PE	PE	PE	PE	



136 - MCC Repetition 1902

137

MCC REPETITION 1932

Male JJJH 193Z -1762935- July 21 2012

ROYAL PREDESTINED DRCC 6036S DDF
ROYAL REPETITION DRCC 9097W 1534550
 ROYAL KARAMA DRCC 5113R

G A R PREDESTINED AMF CAF NHF DDC
 THOMAS ELBINA 0183 AMF
 PAPA FORTE 1921 DMF
 THOMAS KARAMA 0259 DDF

BON VIEW NEW DESIGN 878 AMF CAF NHF DDF
REMINGTON GEORGINA 110P 1239460
 WAVY GEORGINA 2C

B/R NEW DESIGN 036 AMF CAF NHF DDC
 BON VIEW GAMMER 85 CAC
 RITO 2100 G D A R
 WAVY GEORGINA 1S

BW: 85	BW +2.7	WW +33	YW +63	MILK +27	PEDIGREE ESTIMATES
	PE	PE	PE	PE	



137 - MCC Repetition 1932

138

MCC REPETITION 1962

Male JJJH 196Z -1762936- July 25 2012

ROYAL PREDESTINED DRCC 6036S DDF
ROYAL REPETITION DRCC 9097W 1534550
 ROYAL KARAMA DRCC 5113R

G A R PREDESTINED AMF CAF NHF DDC
 THOMAS ELBINA 0183 AMF
 PAPA FORTE 1921 DMF
 THOMAS KARAMA 0259 DDF

DOUBLE AA RITO 640'00
DOUBLE AA LADY 68'05 1266460
 DOUBLE AA LADY 284'98

DOUBLE AA RETO 554'93
 DOUBLE AA ANNIE K 603'96
 DOUBLE AA BLACKMAN 24'93
 DOUBLE AA LADY 632'92

BW: 83	BW +3.6	WW +27	YW +56	MILK +18	PEDIGREE ESTIMATES
	PE	PE	PE	PE	

138 - MCC Repetition 1962

139

MCC REPETITION 1972

Male JJJH 197Z -1762937- July 25 2012

ROYAL PREDESTINED DRCC 6036S DDF
ROYAL REPETITION DRCC 9097W 1534550
 ROYAL KARAMA DRCC 5113R

G A R PREDESTINED AMF CAF NHF DDC
 THOMAS ELBINA 0183 AMF
 PAPA FORTE 1921 DMF
 THOMAS KARAMA 0259 DDF

REMINGTON RIGHT TIME 124R
REMINGTON JAMOCA 92U 1475274
 MVF JAMOCA 118N

LEACHMAN RIGHT TIME DMF AMF
 CRESCENT CREEK BLACKCAP 84E
 SITZ ALLIANCE 6595 DMF AMF CAF NHF DDF
 BROCKHILL JAMOCA 14H

BW: 98	BW +3.1	WW +38	YW +73	MILK +28	PEDIGREE ESTIMATES
	PE	PE	PE	PE	



139 - MCC Repetition 1972

140

MCC REPETITION 2012

Male JJJH 201Z -1762938- July 28 2012

ROYAL PREDESTINED DRCC 6036S DDF
ROYAL REPETITION DRCC 9097W 1534550
 ROYAL KARAMA DRCC 5113R

G A R PREDESTINED AMF CAF NHF DDC
 THOMAS ELBINA 0183 AMF
 PAPA FORTE 1921 DMF
 THOMAS KARAMA 0259 DDF

O C C LEGACY 839L
REMINGTON PRIMROSE 716U 1486855
 ISLA BANK PRIMROSE 10P

O C C ECHELON 857E DDF
 O C C DIXIE ERICA 960E
 K C F BENNETT TOTAL AMF CAF NHF DDF
 ISLA BANK PRIMROSE 17M

BW: 83					
--------	--	--	--	--	--

140 - MCC Repetition 2012

141 

MCC REPETITION 2022

Male JJJH 2022 -1762939- July 30 2012

ROYAL PREDESTINED DRCC 6036S DDF
ROYAL REPETITION DRCC 9097W 1534550
ROYAL KARAMA DRCC 5113R

G A R PREDESTINED AMF CAF NHF DDC
THOMAS ELBINA 0183 AMF
PAPA FORTE 1921 DMF
THOMAS KARAMA 0259 DDF

SITZ ALLIANCE 6595 DMF AMF CAF NHF DDF
OLSN BLACKBIRD 11P 1483506
STRATHMORE BLACKBIRD 3B

SITZ TRAVELER 8180 AMF CAF NHF DDF
SITZ BARBARAMERE JET 2698
PINE DRIVE BIG SKY AMF CAF NHF DDF
STRATHMORE TOMBOY

BW: 77

142 

MCC REPETITION 206Z

Male JJJH 206Z -1762941- August 15 2012

ROYAL PREDESTINED DRCC 6036S DDF
ROYAL REPETITION DRCC 9097W 1534550
ROYAL KARAMA DRCC 5113R

G A R PREDESTINED AMF CAF NHF DDC
THOMAS ELBINA 0183 AMF
PAPA FORTE 1921 DMF
THOMAS KARAMA 0259 DDF

ANGUS ACRES BANDY 96X
REMINGTON ELINE 358T 1419099
ADELPH ELINE 10Z

ANGUS ACRES BANDOLIER 75T
ANGUS ACRES LADY 90R
WIWA CREEK ATLAS 187
ELINE OF SKEENA 16H

BW: 79

143 

MCC REPETITION 204Z

Male JJJH 204Z -1762940- August 04 2012

ROYAL PREDESTINED DRCC 6036S DDF
ROYAL REPETITION DRCC 9097W 1534550
ROYAL KARAMA DRCC 5113R

G A R PREDESTINED AMF CAF NHF DDC
THOMAS ELBINA 0183 AMF
PAPA FORTE 1921 DMF
THOMAS KARAMA 0259 DDF

BT LUCYS BOY 594L
MCC QUEEN MOTHER 224R 1762924
LLB QUEEN MOTHER 625G

V D A R LUCYS BOY AMF CAF NHF DDF
SITZ EVERELDA ENTENSE 1905
DOUBLE J TEX 97D
DOUBLE J QUEEN 625A

BW: 88

144 

MCC SPARTAN 15Z

Male JJJH 15Z Pending February 25 2012

ANGUS ACRES SPARTAN 160L
REMINGTON SPARTAN 93R 1250646
LAZY J ROYAL LADY 60G

GLENNIE SPARTAN 20R
ANGUS ACRES ROYAL VELVET 6J
LAZY J JACK 8D
ANGUS ACRES DANDY 42D

SILVER DOME TRADITION 37L
ANGUS ACRES ANNIE K 35P 1210699
VIKING ANNIE K 125L

TORRO NEGRO TRADITION 55H
VEGANA BLACKCAP 38E
ANGUS ACRES BANDY 214Y
DOUBLE AA ANNIE K 53386

BW: 95

145 

MCC PROWLER 56Z

Male JJJH 56Z Pending March 20 2012

REMINGTON LINEBACKER 253R
REMITALL PROWLER 821U 1435373
REMITALL BLOSSOM 759R

REMITALL LINEBACKER 204L
REMINGTON BLACKCAP 36N
REMITALL LUTHER 71L
REMITALL BLOSSOM 169L

B A R EXT TRAVELER 205 AMF NHF CAF DDF
KFC 205 BRIAR 8511U 1437680
KFC 104M BRIAR 6184

N BAR EMULATION EXT AMF NHF CAF DDF
B A R QUEEN TRAVELER 3015
MVF VRD DATELINE 104M
BARNETT 136N

BW: 80



141~ MCC Repetition 2022



142~ MCC Repetition 206Z



143~ MCC Repetition 204Z



144~ MCC Spartan 15Z



145~ MCC Prowler 56Z



Crossed



Majestic Cattle Co

Simmental Reference Sires

IPU Red Specialist 70T

H



IPU RED SPECIALIST 70T

Polled Red PB Male PG682864- IPU 70T 21 January 2007

WHEATLAND BULL 131L
CA-PTG622881- WHEATLAND RED TEDDY 457P
WHEATLAND LADY 902J

NICHOLS BLK DESTINY D12
WHEATLAND LADY 908J
ER RED DECK 639D
WHEATLAND LADY 702G

R PLUS RED RIBEYE 1134L
CA-PG645116- IPU MS RED RIBEYE 201R
LBR D-430

IPU BLACK STEAKHOUSE 34H
SOUTHOLDEN MISSRED 2H
NLC 64Y TOMCAT
LBR 873

BW: 70	CE	BWT	WWT	YWT	MCE	MWWT	MILK
205D: 756	12.4	-0.9	53.3	77.7	15.0	47.9	21.2
	0.32	0.36	0.33	0.32	0.26	0.28	0.25

Selling

A calving ease bull, that adds performance and muscle, daughters are high quality uddered females. 70T has been used in a couple of big commercial A.I. heifer programs. Specialist 70T was selected from the 2008 Labatte Bull Sale. He is a sleep easy calving herd sire that has been extremely consistent. Specialist does the complete job calving easy performance and stylish daughters with absolutely perfect udders. His progeny tell the whole story. Here is an opportunity to buy a leading herd sire.



Ankonian Red Caesar



ANKONIAN RED CAESAR

Homo Polled Red PB PTG670682-
FGN 17P 27 January 2004

HERCULES 538P
BOZ REDCOAT
BOZ RED LADY

ER CANADIAN 676L
PHILLIPS POLLED CHARM
BOLD FUTURE
MISS BIG SANDY U804

GW SOLID FLECK
GFI CANDACE G51
GFI DELTA DAWN D123

DS POLLFLECK 809
MISS NICK 552T
BURNS BULL X339U
ER MISS JB91X 9A

Ankonian Red Caesar is one of the most complete bulls in the Simmental breed, he is a big topped, deep quartered, wide based bull. His unique pedigree adds a great choice as one of the most complete outcross sires in the industry. Ankonian Red Caesar is a son of the great GFI Candace G51, a full brother to Ankony Miss Candace P6 and Ankony Ms Jacquelyn R132. A major herd sire for Ankony and Majestic Cattle Co. He passes on moderate birth weight and extra performance and his daughters are very productive.

SELLING 40 DOSES OF SEMEN
FOB: Alta Genetics



150 ~ Ankony Miss Candace U056

150 ★★ ★ **ANKONY MISS CANDACE U056**

Polled Black PB Female PTG761871- JJJH 56U 17 February 2008

PPSR MONTANA IRISH 107D
CA-BPG662725- STF MONTANA BLACK KF25
STF DESA RAE

BLACK IRISH KANSAS
MISS PRICKLY PEAR 47A
MV RED LIGHT 406
ER MISS REDLINE 42B

BOZ REDCOAT
CA-BPTG760661- ANKONY MISS CANDACE P6
GFI CANDACE G51

HERCULES 538P
BOZ RED LADY
GW SOLID FLECK
GFI DELTA DAWN D123

CE	BWT	WWT	YWT	MCE	MWWT	MILK
3.2	4.5	66.2	96.9	9.8	50.1	17.0
0.24	0.24	0.24	0.24	0.24	0.24	0.24

Exposed: May 31 to Nov. 1/13 to IPU Red Specialist 70T - PG682864-
100 days on Oct. 7/13

150A **MAJESTIC SPECIALIST 27A**

Polled Red PB Male JJJH 27A March 20/13 BW: 100 lbs.
Sire: IPU Red Specialist 70T



150A ~ Majestic Specialist 27A

Ankony Miss Candace U056

Born at Ankony and came up with Caesar, Ryan and an elite group of six donor cows, a stunning heifer at the time, deepest bodied, broodiest black female that Jim had seen in his travels at that time. After she calved as a two year old she went straight into a flush program. Admired by many cattlemen, including Barry Labatte and Marlin LeBlanc. She was flushed to Hooks Sheer Force and Milestone with outstanding results. Her dam, Ankony Miss Candace P6, is a full sister to Ankonian Red Caesar.



151 ~ MCC Miss Candace 52

151 ★★ ★ **MCC MISS CANDACE 52**

Polled Red PB Female Reg Applied
JJJH 5Z 12 February 2012

TNT TOP GUN R244
CA-BPTG746086- JF MILESTONE 999W
MS MAXIE LOU M 112S

TNT GUNNER N208
TNT MISS SADIE M68
BLACK BEAR
MADISON M213M

STF MONTANA BLACK KF25
CA-PTG761871- ANKONY MISS CANDACE U056
ANKONY MISS CANDACE P6

PPSR MONTANA IRISH 107D
STF DESA RAE
BOZ REDCOAT
GFI CANDACE G51

BW: 78

Exposed: May 31 to Nov. 1/13 to IPU Red Specialist 70T - PG682864-
110 days on Oct. 7/13

The sire is a black blaze faced bull with a ton of eye appeal and performance. Milestone, raised by Jon Janssen, Janssen Farms, is a 1000 lb. 205 day bull with great conformation.



152 ~ MCC Miss
Candace 10Z

152 **MCC MISS CANDACE 10Z**

Polled Red PB Female Reg Applied JJH 10Z 13 February 2012

TNT TOP GUN R244
CA-BPTG746086- JF MILESTONE 999W
MS MAXIE LOU M 112S

TNT GUNNER N208
TNT MISS SADIE M68
BLACK BEAR
MADISON M213M

STF MONTANA BLACK KF25
CA-PTG761871- ANKONY MISS CANDACE U056
ANKONY MISS CANDACE P6

PPSR MONTANA IRISH 107D
STF DESA RAE
BOZ REDCOAT
GFI CANDACE G51

BW: 80

Exposed: May 31 to Nov. 1/13 to IPU Red Specialist 70T - PG682864-
100 days on Oct. 7/13

10Z has a red blazed face and is full sister to Lot 151.

153 **MAJESTIC MILESTONE 81Z**

Polled Black PB Male Reg Applied JJH 81Z 25 March 2012

TNT TOP GUN R244
CA-BPTG746086- JF MILESTONE 999W
MS MAXIE LOU M 112S

TNT GUNNER N208
TNT MISS SADIE M68
BLACK BEAR
MADISON M213M

STF MONTANA BLACK KF25
CA-PTG761871- ANKONY MISS CANDACE U056
ANKONY MISS CANDACE P6

PPSR MONTANA IRISH 107D
STF DESA RAE
BOZ REDCOAT
GFI CANDACE G51

BW: 98

Lots 151, 152, 153 are all full sibs.

154 **MAJESTIC RED LABEL 116A**

Polled Black PB Male Reg Applied JJH 116A 06 April 2012

CNS DREAM ON L186
CA-PG634702-KN REMINGTON RED LABEL HR
HS REFLECTIONS 134

NICHOLS LEGACY G151
CNS SHEEZA DREAM K 107W
BS MR ARAPAHOE 811A
HF/GFI RUBY RED 33E

STF MONTANA BLACK KF25
CA-PTG761871- ANKONY MISS CANDACE U056
ANKONY MISS CANDACE P6

PPSR MONTANA IRISH 107D
STF DESA RAE
BOZ REDCOAT
GFI CANDACE G51

BW: 97



153 ~ Majestic Milestone 81Z



154 ~ Majestic Red Label 116A



155 ~ Majestic Miss
Candace 6Z

155 ★★ ★ **MAJESTIC MISS CANDACE 6Z**

Polled Black PB Female Reg Applied JJJH 6Z 12 February 2012

NICHOLS LEGACY G151
CA-684162- HOOKS SHEER FORCE
C&D TRACY

NICHOLS BLK DESTINY D12
NICHOLS DEBRA D81
CIRCLE S LEACHMAN 600U
BETSY

STF MONTANA BLACK KF25
CA-PTG761871- ANKONY MISS CANDACE U056
ANKONY MISS CANDACE P6

PPSR MONTANA IRISH 107D
STF DESA RAE
BOZ REDCOAT
GFI CANDACE G51

BW: 82

Exposed: May 31 to Nov. 1/13 to IPU Red Specialist 70T - PG682864-
90 days on Oct. 7/13

Hooks Shear Force, sire of 6Z & 47Z, is a breed leader in carcass traits, he is in the top 1% for marbling and ribeye. He is also in the top 1% for calving ease and maternal calving ease and top 2% for milk.

156 ★★ ★ **MAJESTIC MISS CANDACE 47Z**

Polled Black PB Female Reg Applied JJJH 47Z March 18 2012

NICHOLS LEGACY G151
HOOKS SHEER FORCE CA-684162-
C&D TRACY

NICHOLS BLK DESTINY D12
NICHOLS DEBRA D81
CIRCLE S LEACHMAN 600U
BETSY

STF MONTANA BLACK KF25
CA-PTG761871- ANKONY MISS CANDACE U056
ANKONY MISS CANDACE P6

PPSR MONTANA IRISH 107D
STF DESA RAE
BOZ REDCOAT
GFI CANDACE G51

BW: 80

Exposed: May 31 to Nov. 1/13 to IPU Red Specialist 70T - PG682864-
80 days on Oct. 7/13

Full sister to Lot 155.



156 ~ Majestic Miss
Candace 47Z



157 ~ Majestic Miss Candace



157A ~ Majestic Specialist 2A

157 **MAJESTIC MISS CANDACE**

Polled Black PB Female BPG761872- JJH 131X 28 February 2010

WLE POWER STROKE
CA-PG603267-KN SS GOLD MINE L42
GW MISS LUCKY BUCK 858G

BURNS BULL X339U
NICHOLS JOLIETTE C75
LCHMAN LUCKY BUCK 7049C
GW MISS BRODERICK 116Z

STF MONTANA BLACK KF25
CA-PTG761871- ANKONY MISS CANDACE U056
ANKONY MISS CANDACE P6

PPSR MONTANA IRISH 107D
STF DESA RAE
BOZ REDCOAT
GFI CANDACE G51

CE	BWT	WWT	YWT	MCE	MWWT	MILK
8.1	2.1	55.9	72.5	9.4	49.4	21.4
0.20	0.20	0.20	0.20	0.20	0.20	0.20

Exposed: May 31 to Nov. 1/13 to IPU Red Specialist 70T - PG682864-
110 days on Oct. 7/13

Came in dam from Ankony and has developed into a beautiful cow. Gold Mine is in the top 1% of the breed for calving ease.

157A **MAJESTIC SPECIALIST 2A**

Polled Black PB Male JJH 2A March 3/13 BW: 65 lbs.
Sire: IPU Red Specialist 70T

158 **ANKONY MISS CANDACE U058**

Polled Red PB Female PTG761870- JJH 58U 30 March 2008

CNS DREAM ON L186
CA-PTG671038- RED BARON HR P101
HS REFLECTIONS J34

NICHOLS BLK DESTINY G151
CNS SHEEZA DREAM K107W
BS MR ARAPAHOE 811A
HF/GFI RUBY RED 33E

BOZ REDCOAT
CA-BPTG760661- ANKONY MISS CANDACE P6
GFI CANDACE G51

HERCULES 538P
BOZ RED LADY
GW SOLID FLECK
GFI DELTA DAWN D123

CE	BWT	WWT	YWT	MCE	MWWT	MILK
8.3	2.6	73.3	101.8	13.8	59.0	22.3
0.24	0.24	0.24	0.24	0.23	0.23	0.23

Exposed: May 31 to Nov. 1/13 to IPU Red Specialist 70T - PG682864-
120 days on Oct. 7/13

A daughter of P6. Red Baron is a full brother and flushmate to Remington Red Label. Baron's daughters are just as famous as Red Label's only there are fewer of them.

158A **MAJESTIC SPECIALIST 17A**

Polled Red PB Male JJH 17A March 16/13 BW: 95 lbs.
Sire: IPU Red Specialist 70T

158 ~ Ankony Miss
Candace U058



Ankony Miss Candace P6





159 ~ Majestic Miss Candace 18Y

159 MAJESTIC MISS CANDACE 18Y

Polled Black PB Female BPTG761880- JJH 18Y 28 February 2011

TNT TOP GUN R244
CA-BPTG746086- JF MILESTONE 999W
MS MAXIE LOU M112S

TNT GUNNER N208
TNT MISS SADIE M68
BLACK BEAR
MADISON M213M

BOZ REDCOAT
CA-BPTG760661- ANKONY MISS CANDACE P6
GFI CANDACE G51

HERCULES 538P
BOZ RED LADY
GW SOLID FLECK
GFI DELTA DAWN D123

CE	BWT	WWT	YWT	MCE	MWWT	MILK
4.6	3.8	87.3	123.1	10.3	58.4	14.7
0.21	0.23	0.22	0.22	0.17	0.19	0.17

Exposed: May 31 to Nov. 1/13 to IPU Red Specialist 70T - PG682864-
110 days on Oct. 7/13

The first Milestone daughter in production in Canada, a picture perfect udder with lots of production.

159A MAJESTIC SPECIALIST 91A

Polled Red PB Male JJH 91A March 31/13 BW: 88 lbs.
Sire: IPU Red Specialist 70T



159A ~ Majestic Specialist 91A

160 MAJESTIC MISS CANDACE 14Y

Polled Red PB Female PTG761879- JJH 14Y 22 February 2011

BH TRACKER 998J
CA-PTG634923-KN THSF FREEDOM 300N
SAFN MISS ZING 02H

LRS PREFERRED STOCK 370C
699F
SAC JET TOP 2D
SAC MISS ZING 88E

BOZ REDCOAT
CA-BPTG760661- ANKONY MISS CANDACE P6
GFI CANDACE G51

HERCULES 538P
BOZ RED LADY
GW SOLID FLECK
GFI DELTA DAWN D123

CE	BWT	WWT	YWT	MCE	MWWT	MILK
3.1	2.9	74.6	113.0	15.1	58.9	21.6
0.24	0.24	0.24	0.24	0.24	0.24	0.24

Exposed: May 31 to Nov. 1/13 to IPU Red Specialist 70T - PG682864-
90 days on Oct. 7/13

A daughter of Freedom 30N, one of the highest yielding carcass bulls of the breed without losing any maternal strength and a daughter of the great P6. She has done a great job on her heifer calf. 14Y is a strong donor prospect.

160A MAJESTIC CANDACE 22A

Polled Red PB Female JJH 22A March 17/13 BW: 72 lbs.
Sire: IPU Red Specialist 70T



161 ~ Majestic Candace 6A

161 MAJESTIC CANDACE 6A

Polled Black PB Female Reg Applied JJH 6A 10 March 2013

TNT TOP GUN R244
CA-BPTG746086- JF MILESTONE 999W
MS MAXIE LOU M 112S

TNT GUNNER N208
TNT MISS SADIE M68
BLACK BEAR
MADISON M213M

BOZ REDCOAT
CA-BPTG760661- ANKONY MISS CANDACE P6
GFI CANDACE G51

HERCULES 538P
BOZ RED LADY
GW SOLID FLECK
GFI DELTA DAWN D123

BW: 75

Full sib to 18Y and 37Y. Probability of having a great udder is high because her full sister has an excellent udder, also a full sister to the bull 37Y. The Milestones have performance and still are maternal cattle.



162 ~ Majestic Milestone 50A

162 MAJESTIC MILESTONE 50A

Polled Red PB Male Reg Applied JJH 50A 23 March 2013

TNT TOP GUN R244
CA-BPTG746086- JF MILESTONE 999W
MS MAXIE LOU M 112S

TNT GUNNER N208
TNT MISS SADIE M68
BLACK BEAR
MADISON M213M

BOZ REDCOAT
CA-BPTG760661- ANKONY MISS CANDACE P6
GFI CANDACE G51

HERCULES 538P
BOZ RED LADY
GW SOLID FLECK
GFI DELTA DAWN D123

BW: 112

A red blazed bull calf with a lot of performance. An embryo calf. 50A is a full brother to Lot 161 and Lot 163.

163

MAJESTIC MILESTONE 59A

Polled Red PB Male Reg Applied JJJH 59A 24 March 2013

TNT TOP GUN R244
CA-BPTG746086- JF MILESTONE 999W
MS MAXIE LOU M 112S

TNT GUNNER N208
TNT MISS SADIE M68
BLACK BEAR
MADISON M213M

BOZ REDCOAT
CA-BPTG760661- ANKONY MISS CANDACE P6
GFI CANDACE G51

HERCULES 538P
BOZ RED LADY
GW SOLID FLECK
GFI DELTA DAWN D123

BW: 105

A powerful high growth herd sire prospect.



163 ~ Majestic Milestone 59A

164

ANKONY MISS CANDACE S108

Polled Black PB Female PTG761868- JJJH 108S 24 September 2006

IRISH BLACK KNIGHT
CA-BPG369852-KN BLACK IRISH KANSAS
KANSAS BLACK LASS 215X

BLACK KNIGHT U2
BIG SANDY RANCH R821
KANSAS BLACK JIM
DIGGERS BLACK ULRICA

BOZ REDCOAT
CA-BPTG760661- ANKONY MISS CANDACE P6
GFI CANDACE G51

HERCULES 538P
BOZ RED LADY
GW SOLID FLECK
GFI DELTA DAWN D123

CE	BWT	WWT	YWT	MCE	MWWT	MILK
8.0	1.8	63.8	95.6	16.9	56.0	24.1
0.24	0.24	0.24	0.24	0.24	0.24	0.24

Exposed: Sept. 12 to Nov. 1/13 to IPU Red Specialist 70T - PG682864-

A good black cow with a fall bull calf at side. She has done a great job and has a good daughter in the sale.

164A

JJJH 204A

1/2 Angus Male Sept. 11/13 BW: 100 lbs. Sells with Dam
Sells With Dam Sire: Worldwide



164 ~ Ankony Miss Candace S108

165

MAJESTIC MISS CANDANCE 39Y

Polled Red PB Female PG761869- JJJH 39Y 11 June 2011

MEYER'S RED LINE
CA-PG687428- ANKONIAN RYAN
BBS MISS LEVI K76

MEYERS BLACKTOP 206Y
MEYERS DREAM
LEVIS E113
BBS MISS EXPO H6

BLACK IRISH KANSAS
CA-PTG761868- ANKONY MISS CANDACE S108
ANKONY MISS CANDACE P6

IRISH BLACK KNIGHT
KANSAS BLACK LASS 215X
BOZ REDCOAT
GFI CANDACE G51

CE	BWT	WWT	YWT	MCE	MWWT	MILK
7.9	1.8	72.4	101.1	13.8	56.1	19.9
0.18	0.19	0.19	0.18	0.18	0.18	0.18

Exposed: May 31 to Nov. 1/13 to IPU Red Specialist 70T - PG682864-
100 days on Oct. 7/13

A Ryan daughter from 108. Ryan, a low birth, high yielding bull leaving excellent udders on his daughters. Ryan's dam is also selling in this sale along with a number of maternal sisters. 39Y had a 79 lb. bull calf on May 3/13.

166

MAJESTIC MILESTONE 37Y

Polled Black PB Male BPTG761882- JJJH 37Y 08 June 2011

TNT TOP GUN R244
CA-BPTG746086- JF MILESTONE 999W
MS MAXIE LOU M112S

TNT GUNNER N208
TNT MISS SADIE M68
BLACK BEAR
MADISON M213M

BOZ REDCOAT
CA-BPTG760661- ANKONY MISS CANDACE P6
GFI CANDACE G51

HERCULES 538P
BOZ RED LADY
GW SOLID FLECK
GFI DELTA DAWN D123

CE	BWT	WWT	YWT	MCE	MWWT	MILK
4.6	3.8	87.3	123.1	10.3	58.4	14.7
0.21	0.23	0.22	0.22	0.17	0.19	0.17

A black blaze faced two year old full brother to 18Y and 6A. A June ET calf with explosive growth.



166 ~ Majestic Milestone 37Y

207Z, 208Z and 209Z are daughters of Ankony Miss Candace P6 and Red Label. These flush sisters are like peas in a pod, all three are strong donor prospects.



168 ~ Majestic Candace 208Z

167  **MAJESTIC CANDACE 207Z**

Polled Red Female CA# Applied JJH 207Z 30 March 2012 US-2767696-

CNS DREAM ON L186
CA-PG634702-KN REMINGTON RED LABEL HR
HS REFLECTIONS 134

NICHOLS LEGACY G151
CNS SHEEZA DREAM K 107W
BS MR ARAPAHOE 811A
HF/GFI RUBY RED 33E

BOZ REDCOAT
CA-BPTG760661- ANKONY MISS CANDACE P6
GFI CANDACE G51

HERCULES 538P
BOZ RED LADY
GW SOLID FLECK
GFI DELTA DAWN D123

N/A

Exposed: May 31 to Nov. 1/13 to IPU Red Specialist 70T - PG682864-75 days on Oct. 7/13

168  **MAJESTIC CANDACE 208Z**

Polled Red Female CA# Applied JJH 208Z 24 March 2012 US-2767697-

CNS DREAM ON L186
CA-PG634702-KN REMINGTON RED LABEL HR
HS REFLECTIONS 134

NICHOLS LEGACY G151
CNS SHEEZA DREAM K 107W
BS MR ARAPAHOE 811A
HF/GFI RUBY RED 33E

BOZ REDCOAT
CA-BPTG760661- ANKONY MISS CANDACE P6
GFI CANDACE G51

HERCULES 538P
BOZ RED LADY
GW SOLID FLECK
GFI DELTA DAWN D123

N/A

Exposed: May 31 to Nov. 1/13 to IPU Red Specialist 70T - PG682864-100 days on Oct. 7/13

169  **MAJESTIC CANDACE 209Z**

Polled Red Female CA# Applied JJH 209Z 23 March 2012 US-2767698-

CNS DREAM ON L186
CA-PG634702-KN REMINGTON RED LABEL HR
HS REFLECTIONS 134

NICHOLS LEGACY G151
CNS SHEEZA DREAM K 107W
BS MR ARAPAHOE 811A
HF/GFI RUBY RED 33E

BOZ REDCOAT
CA-BPTG760661- ANKONY MISS CANDACE P6
GFI CANDACE G51

HERCULES 538P
BOZ RED LADY
GW SOLID FLECK
GFI DELTA DAWN D123

N/A

Exposed: May 31 to Nov. 1/13 to IPU Red Specialist 70T - PG682864-75 days on Oct. 7/13

170  **MAJESTIC CANDACE 212Z**

Polled Black Female CA# Applied JJH 212Z 23 March 2012 US-2767699-

BOLD RED FLECKER 3J-C
US-1869097- STF STAR POWER
LL MAY DAY A59

POLLED RED FLECK RRS
BOLD CLARA Z3
LL TAD POLE
LOTTIE

BOZ REDCOAT
CA-BPTG760661- ANKONY MISS CANDACE P6
GFI CANDACE G51

HERCULES 538P
BOZ RED LADY
GW SOLID FLECK
GFI DELTA DAWN D123

N/A

Exposed: May 31 to Nov. 1/13 to IPU Red Specialist 70T - PG682864-110 days on Oct. 7/13

A SVF Star Power S802 and out of P6.



169 ~ Majestic Candace 209Z



170 ~ Majestic Candace 212Z



171 ~ Ankony Ms
Jacquelyn R132

171 **ANKONY MS JACQUELYN R132**

Polled Red PB Female BPG760660- JJJH 132R 01 September 2005

HERCULES 538P
CA-SG319346- BOZ REDCOAT
BOZ RED LADY

ER CANADIAN 676L
PHILLIPS POLLED CHARM
BOLD FUTURE
MISS BIG SANDY U804

GW SOLID FLECK
US-1929475- GFI CANDACE G51
GFI DELTA DAWN D123

DS POLLFLECK 809
MISS NICK 552T
BURNS BULL X339U
ER MISS JB91X 9A

CE	BWT	WWT	YWT	MCE	MWWT	MILK
4.4	3.2	67.6	98.3	14.2	66.4	32.6
0.35	0.39	0.31	0.31	0.30	0.30	0.29

Exposed: Aug. 20 to Nov. 1/13 to IPU Red Specialist 70T - PG682864-

Full sister to P6 and Ankony Caesar. R132 is the highly productive dam of many top females. She has a great udder, a very feminine easy fleshing female.

171A **JJJH 199A**

1/2 Angus Male Aug. 16/13 BW: 100 lbs.
Sells with Dam Sire: Angus

172 **MAJESTIC JACQUELYN 218Z**

Black Polled PB Female CA# Applied JJJH 218Z 18 March 2012
US-2767703-

WHEATLAND BULL 131L
US-2290140- SAND RANCH HAND
SAND LUCKY CHARMER

NICHOLDS BLK DESTINY D12
WHEATLAND LADY 908J
LCHMAN LUCKY BUCK 7049C
B55

BOZ REDCOAT
CA-BPG760660- ANKONY MS JACQUELYN R132
GFI CANDACE G51

HERCULES 538P
BOZ RED LADY
GW SOLID FLECK
GFI DELTA DAWN D123

BW: 89

Exposed: May 31 to Nov. 1/13 to IPU Red Specialist 70T - PG682864-
120 days on Oct. 7/13

A super daughter of Ranch Hand.

173 **MAJESTIC RANCH HAND 220Z**

Polled Black PB Male Reg Applied JJJH 220Z 21 March 2012

WHEATLAND BULL 131L
US-2290140- SAND RANCH HAND
SAND LUCKY CHARMER

NICHOLDS BLK DESTINY D12
WEATLAND LADY 908J
LCHMAN LUCKY BUCK 7049C
B55

BOZ REDCOAT
CA-BPG760660- ANKONY MS JACQUELYN R132
GFI CANDACE G51

HERCULES 538P
BOZ RED LADY
GW SOLID FLECK
GFI DELTA DAWN D123

N/A

An exceptional herd sire prospect and full brother to 218Z. Solid black polled, everything is right.



173 ~ Majestic Ranch Hand 220Z

174 **MAJESTIC MS JACQUELINE 15Y**

Polled Red PB Female PTG763335- JJJH 15Y 23 February 2011

WHEATLAND BULL 131L
CA-PTG622881- WHEATLAND RED TEDDY 457P
WHEATLAND LADY 902J

NICHOLS BLK DESTINY D12
WHEATLAND LADY 908J
ER RED DECK 639D
WHEATLAND LADY 702G

BOZ REDCOAT
CA-BPG760660- ANKONY MS JACQUELYN R132
GFI CANDACE G51

HERCULES 538P
BOZ RED LADY
GW SOLID FLECK
GFI DELTA DAWN D123

CE	BWT	WWT	YWT	MCE	MWWT	MILK
6.2	1.9	61.3	87.3	13.8	54.7	24.0
0.22	0.23	0.21	0.21	0.21	0.21	0.21

Exposed: May 31 to Nov. 1/13 to IPU Red Specialist 70T - PG682864-
110 days on Oct. 7/13

A Red Teddy daughter out of Jacquelyn R132. 15Y had a 70 lb. bull calf on April 7/13, red & polled.

175 **MAJESTIC MS JACQUELINE 17Y**

Polled Red PB Female PTG763338- JJJH 17Y 26 February 2011

WHEATLAND BULL 131L
CA-PTG622881- WHEATLAND RED TEDDY 457P
WHEATLAND LADY 902J

NICHOLS BLK DESTINY D12
WHEATLAND LADY 908J
ER RED DECK 639D
WHEATLAND LADY 702G

BOZ REDCOAT
CA-BPG760660- ANKONY MS JACQUELYN R132
GFI CANDACE G51

HERCULES 538P
BOZ RED LADY
GW SOLID FLECK
GFI DELTA DAWN D123

CE	BWT	WWT	YWT	MCE	MWWT	MILK
6.2	1.9	61.3	87.3	13.8	54.7	24.0
0.22	0.23	0.21	0.21	0.21	0.21	0.21

Exposed: May 31 to Nov. 1/13 to IPU Red Specialist 70T - PG682864-
120 days on Oct. 7/13

A full sister to 15Y. Red & Polled 17Y had a 83 lb. bull calf on March 29/13.



176 ~ Ms Candace
HR/RR W922

176 **MS CANDACE HR/RR W922**

Polled Red PB Female PTG757747- RCCI 922W 02 January 2009

RC STINGER 072K
CA-PG676236- TNT GUNNER N208
TNT MISS HONEY L9

CCR GRIFFEY
MISS RC 600U 501F
JF NEW DIMENSION 903J
TNT MISS ALLIE J1

GW SOLID FLECK
US-1929475- GFI CANDACE G51
GFI DELTA DAWN D123

DS POLLFLECK 809
MISS NICK 552T
BURNS BULL X339U
ER MISS JB91X 9A

CE	BWT	WWT	YWT	MCE	MWWT	MILK
7.9	3.9	68.5	95.7	12.1	68.2	33.9
0.28	0.28	0.28	0.28	0.28	0.28	0.28

Exposed: Sept. 21 to Nov. 1/13 to IPU Red Specialist 70T - PG682864-

A maternal sister to Jacquelyn R132, P6 and Caesar, sired by TNT Gunner a breed legend.

176A **JJJH 207A**

1/2 Angus Female Sept. 20/13 BW: 98 lbs.
Sells with dam Sire: Worldwide



177 ~ Majestic Miss Knight 66A



Bar 15 Miss Knight 78E-51G ~ Dam of Lots 177 - 180

51G Flush

66A, 72A, 115A, 118A are maternal sibs to the sensational Remington Lock N Load 54U.
Bar 15 Miss Knight 78E-51G was the high selling female in the Bar 15 Dispersal.
An elite donor cow at Remington and then flushed at Majestic to Full Throttle, the high selling bull of 3D's consignment at the LaBatte 2011 Bull Sale.

177 **MAJESTIC MISS KNIGHT 66A**

Polled Black PB Female Reg Applied JJJH 66A 28 March 2013

WHEATLAND BULL 680S
CA-BPTG735481- 3D BLK FULL THROTTLE 483X
CROSSROADS RAMONA 357R

WHEATLAND BULL 131L
WHEATLAND LADY 351N
TNT DYNAMITE BLACK L137
LFE RED CADILAC 168M

SV CHARLIES APPLAUSE
CA-PG376669- BAR 15 MISS KNIGHT78E-51G
BAR 15 MISS KNIGHT 83Y-78E

CHARLES PRIDE
SPRING VALLEY 2402
IRISH BLACK KNIGHT
BAR 15 MISS U 110-83Y

BW: 80

178



MAJESTIC MISS KNIGHT 72A

Polled Black PB Female Reg Applied JJJH 72A 28 March 2013

WHEATLAND BULL 680S
CA-BPTG735481- 3D BLK FULL THROTTLE 483X
CROSSROADS RAMONA 357R

WHEATLAND BULL 131L
WHEATLAND LADY 351N
TNT DYNAMITE BLACK L137
LFE RED CADILAC 168M

SV CHARLIES APPLAUSE
CA-PG376669- BAR 15 MISS KNIGHT78E-51G
BAR 15 MISS KNIGHT 83Y-78E

CHARLES PRIDE
SPRING VALLEY Z402
IRISH BLACK KNIGHT
BAR 15 MISS U 110-83Y

BW: 88



178 ~ Majestic Miss Knight 72A

179



MAJESTIC THROTTLE 115A

Polled Black PB Male Reg Applied JJJH 115A 06 April 2013

WHEATLAND BULL 680S
CA-BPTG735481- 3D BLK FULL THROTTLE 483X
CROSSROADS RAMONA 357R

WHEATLAND BULL 131L
WHEATLAND LADY 351N
TNT DYNAMITE BLACK L137
LFE RED CADILAC 168M

SV CHARLIES APPLAUSE
CA-PG376669- BAR 15 MISS KNIGHT78E-51G
BAR 15 MISS KNIGHT 83Y-78E

CHARLES PRIDE
SPRING VALLEY Z402
IRISH BLACK KNIGHT
BAR 15 MISS U 110-83Y

BW: 104



179 ~ Majestic Throttle 115A

180



MAJESTIC THROTTLE 118A

Polled Black PB Male Reg Applied JJJH 118A 07 April 2013

WHEATLAND BULL 680S
CA-BPTG735481- 3D BLK FULL THROTTLE 483X
CROSSROADS RAMONA 357R

WHEATLAND BULL 131L
WHEATLAND LADY 351N
TNT DYNAMITE BLACK L137
LFE RED CADILAC 168M

SV CHARLIES APPLAUSE
CA-PG376669- BAR 15 MISS KNIGHT78E-51G
BAR 15 MISS KNIGHT 83Y-78E

CHARLES PRIDE
SPRING VALLEY Z402
IRISH BLACK KNIGHT
BAR 15 MISS U 110-83Y

N/A



181 ~ BBS Miss Levi K76



Majestic Cattle Co

181



BBS MISS LEVI K76

Polled Red PB Female PG688559- BLSR 76K 30 March 2000

RED CADILLAC ZU95
US-1867753- LEVIS E1113
MISS PELTZ N55

C&B INCUMBENT 4131
MISS PROTO U95
SIR ARNOLD L8125
MISS BEAT J13

MEYERS NORTHERN EXPOSURE
US-2003864- BBS MISS EXPO H6
MISS PELTZ N55

MEYERS BLACKTOP 206Y
MEYERS BLK DESTINY 806A
SIR ARNOLD L8125
MISS BEAT J13

CE	BWT	WWT	YWT	MCE	MWWT	MILK
6.5	1.3	66.3	87.6	8.7	62.4	29.2
0.54	0.57	0.54	0.54	0.51	0.53	0.53

Exposed: March 23 to May 15/13 to OLF Otis Y43.
May 16 to Oct. 1/13 to W993 HR Western Red.
Due end of May 2014.

BBS Miss Levi K76 is the dam of Ankonian Ryan, the bull known for low birth weight, high yielding cattle with sound udders. She is also the dam of S112.

181A

BLSR MISS LEVI 1A

Polled Red PB Female BLSR 1A ET PTG785318 January 10/13
Sire: BBS Red Canadian L24

A Red Canadian daughter of Miss Levi K76. Note BOZ Redcoat is the sire of P6, Jacquelyn and Caesar.



Ankonian Ryan ~ son of Lot 181 & maternal brother to Lot 182



182 ~ Ankony Miss Levi S112



183 ~ Majestic Miss Levi 201W



182A ~ Majestic Miss Levi 16A

183  **MAJESTIC MISS LEVI 201W**

Polled Red PB Female PG761874- JJJH 201W 15 September 2009

CNS DREAM ON L186
CA-PTG671038- RED BARON HR P101
 HS REFLECTIONS J34

NICHOLS BLK DESTINY G151
 CNS SHEEZA DREAM K107W
 BS MR ARAPAHOE 811A
 HF/GFI RUBY RED 33E

ANKONIAN RED CAESAR
CA-PTG761873- ANKONY MISS LEVI S112
 BBS MISS LEVI K76

BOZ REDCOAT
 GFI CANDACE G51
 LEVIS E113
 BBS MISS EXPO H6

CE	BWT	WWT	YWT	MCE	MWWT	MILK
8.9	2.0	73.1	102.0	12.4	60.9	24.3
0.20	0.20	0.20	0.20	0.19	0.20	0.20

Exposed: May 31 to Nov. 1/13 to IPU Red Specialist 70T - PG682864-
 110 days on Oct. 7/13

A Red Baron out of S112, a smaller cow but highly productive.

183A  **MAJESTIC SPECIALIST 62A**

Polled Red PB Male JJJH 62A March 25/13 BW: 81 lbs.
 Sire: IPU Red Specialist 70T

184  **MAJESTIC MISS LEVI 992**

Polled Red PB Female PG786062- JJJH 992 02 April 2012

MEYER'S RED LINE
CA-PG687428- ANKONIAN RYAN
 BBS MISS LEVI K76

MEYERS BLACKTOP 206Y
 MEYERS DREAM
 LEVIS E113
 BBS MISS EXPO H6

RED BARON HR P101
CA-PG761874- MAJESTIC MISS LEVI 201W
 ANKONY MISS LEVI S112

CNS DREAM ON L186
 HS REFLECTIONS J34
 ANKONIAN RED CAESAR
 BBS MISS LEVI K76

CE	BWT	WWT	YWT	MCE	MWWT	MILK
8.4	1.9	77.1	104.4	11.6	58.5	20.0

Exposed: May 31 to Nov. 1/13 to IPU Red Specialist 70T - PG682864-
 75 days on Oct. 7/13

A fancy daughter of Ankonian Ryan out of 201W. 201W's grandmother is the dam of Ryan.

182  **ANKONY MISS LEVI S112**

Polled Red PB Female PTG761873- JJJH 112S 25 September 2006

BOZ REDCOAT
CA-PG670682- ANKONIAN RED CAESAR
 GFI CANDACE G51

HERCULES 538P
 BOZ RED LADY
 GW SOLID FLECK
 GFI DELTA DAWN D123

LEVIS E113
CA-PG688559- BBS MISS LEVI K76
 BBS MISS EXPO H6

RED CADILLAC ZU95
 MISS PELTZ N55
 MEYERS NORTHERN EXPOSURE
 MISS PELTZ N55

CE	BWT	WWT	YWT	MCE	MWWT	MILK
3.4	2.9	72.4	102.9	10.5	65.7	29.5
0.26	0.26	0.26	0.26	0.25	0.25	0.25

Exposed: May 31 to Nov. 1/13 to IPU Red Specialist 70T - PG682864-
 110 days on Oct. 7/13

Ankony Miss Levi S112 is a maternal sister to Ryan and dam of 201W. A very fancy heifer calf at side.

182A  **MAJESTIC MISS LEVI 16A**

Polled Red PB Female JJJH 16A March 16/13 BW: 85 lbs.
 Sire: IPU Red Specialist 70T

185 SCSF CALLAWAY 50X

Polled Red PB Female PG728859- SCSF 50X 07 February 2010

S-PAW BLK SHOW OFF 5S
CA-BPTG696454- S-PAW BLK UPROAR 21U
S-PAW RED RAZZAMATAZZ 156

KENCO/MF POWERLINE 204L
S-PAW BLK PERFECTA 305P
S-PAW MUTUAL FUND 301M
S-PAW EYE APPEAL 15H

DOUBLE K L NORTHERN 292N
CA-PG686836- -F MS TERRA 10T
-F MS MAGGIE 26M

DOUBLE KL RED NORTHERN
MSC RED JENNY 2J
RWCF REDDEN
-F SALLY ANN 31H

BW:	94	CE	BWT	WWT	YWT	MCE	MWWT	MILK
205D:	623	2.7	4.7	59.5	89.0	9.1	56.6	26.8
365D:	890	0.29	0.36	0.34	0.36	0.21	0.25	0.21

Exposed: May 31 to Nov. 1/13 to IPU Red Specialist 70T - PG682864-
110 days on Oct. 7/13

50X was purchased at the 2011 Checkers Sale, has a great dark red bull calf at side. She also has an excellent yearling bull in this sale.

185A MAJESTIC SPECIALIST 4A

Polled Red Male JJH 4A March 8/13 BW: 94 lbs.
Sire: IPU Red Specialist 70T



186 ~ Majestic Voyager 1Z

186 MAJESTIC VOYAGER 1Z

Polled Black PB Male BPG786066- JJH 1Z 12 January 2012

SVJ POWER SURGE
CA-BPTG687148- WESTFALL VOYAGER 721P
DRAKE SUMMER SISTER

HC POWER DRIVE 88H
S&S SAHARA
G&L AVALANCHE 149F
DRAKE LIBERTY

S-PAW BLK UPROAR 21U
CA-PG728859- SCSF CALLAWAY 50X
-F MS TERRA 10T

S-PAW BLK SHOW OFF 5S
S-PAW RED RAZZAMATAZZ 156
DOUBLE K L NORTHERN 292N
-F MS MAGGIE 26M

CE	BWT	WWT	YWT	MCE	MWWT	MILK
8.1	2.5	54.7	77.1	10.5	54.2	26.9

1Z, is a solid black polled bull with an 80 lb. birth weight and is recommended for heifers.



187 ~ Remington WIS GM2 503X

187 REMINGTON WIS GM2 503X

Polled Red PB Female PTG756773- RCCI 503X 02 May 2010

TNT GUNNER N208
CA-PG654937- TNT TOP GUN R244
TNT MISS SADIE M68

RC STINGER 072K
TNT MISS HONEY L9
TNT IMPACT H21
TNT MISS JADEN J318

LRS PREFERRED STOCK 370C
US_1939511- OPPS WIS GM2
OPPS EXTRABLK BLAZE Y024

CIRCLE S LEACHMAN 600U
LAS MISS PRINCESS 020Z
EXTRA BLACK
MO STEELMAN W024

BW:	85	CE	BWT	WWT	YWT	MCE	MWWT	MILK
205D:	1100	8.6	2.2	66.4	103.7	8.9	44.3	11.1
		0.28	0.28	0.28	0.28	0.28	0.28	0.28

Exposed: May 31 to Nov. 1/13 to IPU Red Specialist 70T - PG682864-
85 days on Oct. 7/13

A daughter of GM2, the dam of TNT Dynamite Black who has produced more saleable commercial bulls than any other Simmental bull in the business.

187A MAJESTIC WIS GM2 9A

Polled Red PB Female JJH 9A March 11/13 BW: 80 lbs.
Sire: IPU Red Specialist 70T

188 MAJESTIC WIS GM2 133Z

Polled Red PB Female PG786061- JJH 133Z 10 April 2012

WHEATLAND RED TEDDY 457P
CA-PG682864- IPU RED SPECIALIST 70T
IPU MS RED RIBEYE 201R

WHEATLAND BULL 131L
WHEATLAND LADY 902J
R PLUS RED RIBEYE 1134L
LBR D-430

TNT TOP GUN R244
CA-PTG756773- REMINGTON WIS GM2 503X
OPPS WIS GM2

TNT GUNNER N208
TNT MISS SADIE M68
LRS PREFERRED STOCK 370C
OPPS EXTRABLK BLAZE Y024

CE	BWT	WWT	YWT	MCE	MWWT	MILK
10.5	0.7	59.9	90.7	12.0	46.1	16.2

Exposed: May 31 to Nov. 1/13 to IPU Red Specialist 70T -PG682864-
40 days on Oct. 7/13



188 ~ Majestic WIS GM2 133Z



189 ~ Remington MS Red Cloud



191 ~ Kimlake Monolisa 838U



190 ~ Majestic Ms Red Cloud 168Z

190  **MAJESTIC MS REDCLOUD 168Z**

Polled Red PB Female PG786060- JJJH 168Z 02 May 2012

RED BARON HR P101
CA-PTG748818- W512 HR
MCS TOO MUCH

CNS DREAM ON L186
HS REFLECTIONS J34
STF TOO RED G64
MCS MISS MAPLE

STF UNANIMOUS UP26
CA-PTG756775- REMINGTON MS RED CLOUD
BAR 15 MS RED CLOUD 32P

STF RUSSOM RE86
STF SLY MOVES P260
LCHMN BODYBUILDER 7303F
BAR 15 RED CLOUD 58L

CE	BWT	WWT	YWT	MCE	MWWT	MILK
7.3	4.4	70.7	97.1	7.8	55.3	20.0

Exposed: May 31 to Nov. 1/13 to IPU Red Specialist 70T - PG682864-
70 days on Oct. 7/13

A fancy daughter by Greg Hale's bull W512 HR, out of Ms Red Cloud, Lot 189.

189  **REMINGTON MS RED CLOUD**

Polled Red PB Female PTG756775- RCCI 525X 12 May 2010

STF RUSSOM RE86
CA-PG722675- STF UNANIMOUS UP26
STF SLY MOVES P260

STF TOO RED G64
STF BEAUTY 510N
SS GOLD MINE L42
STF RAGING ANGEL

LCHMN BODYBUILDER 7303F
CA-PG618871- BAR 15 MS RED CLOUD 32P
BAR 15 RED CLOUD 58L

3C WALLY C240 BLK
LSF MOMENTO D8
ER RED DASH 649D
BAR 15 RED CLOUD 11A-39D

BW:110	CE	BWT	WWT	YWT	MCE	MWWT	MILK
	6.0	3.7	63.8	81.1	6.0	50.6	18.7
	0.22	0.23	0.22	0.22	0.21	0.21	0.21

Exposed: Aug. 9 to Nov. 1/13 to IPU Red Specialist 70T - PG682864-

Bar 15 MS Red Cloud 32P was the high selling heifer calf at Bar 15 Dispersal Sale and was a feature donor cow at Remington Cattle Co. Sells with her bull calf.

189A

JJJH 196A

1/2 Angus Male Aug. 8/13 BW: 83 lbs.
Sells with dam Sire: 9097W

191  **KIMLAKE MONOLISA 838U**

Polled Red PB Female PG691606- CLO 838U 22 January 2008

BOZ REDCOAT
CA-PTG670682- ANKONIAN RED CAESAR
GFI CANDACE G51

HERCULES 538P
BOZ RED LADY
GW SOLID FLECK
GFI DELTA DAWN D123

LAZY S RED 241N
CA-PG645063- MISS TEE 58R
MISS TEE 141J

TNT RED LIGHT J62
MS LAZY S RED P 43J
MCC RED EXTRA 50E
MISS TEE 102G

BW: 98	CE	BWT	WWT	YWT	MCE	MWWT	MILK
	0.5	6.5	82.3	121.6	9.2	67.5	26.3
	0.31	0.37	0.27	0.27	0.24	0.25	0.24

Exposed: Aug. 1 to Nov. 1/13 to IPU Red Specialist 70T - PG682864-
45 days on Oct. 7/13

Selected as a feature heifer calf in the Kimlake Dispersal, an exceptional bull calf will sell with her.

191A

MAJESTIC SPECIALIST 179A

Polled Red PB Male JJJH 179A July 27/13 BW: 102 lbs.
Sells with Dam Sire: IPU Red Specialist 70T

192 

MAJESTIC MONA LISA 43Y

Polled Red PB Female PG760718- JJH 43Y 15 June 2011

MEYER'S RED LINE
CA-PG687428- ANKONIAN RYAN
BBS MISS LEVI K76

MEYERS BLACKTOP 206Y
MEYERS DREAM
LEVIS E113
BBS MISS EXPO H6

ANKONIAN RED CAESAR
CA-PG691606- KIMLAKE MONOLISA 838U
MISS TEE 58R

BOZ REDCOAT
GFI CANDACE G51
LAZY S RED 241N
MISS TEE 141J

CE	BWT	WWT	YWT	MCE	MWWT	MILK
4.2	4.1	81.6	114.1	9.9	61.8	21.0
0.20	0.22	0.19	0.19	0.18	0.18	0.18

Exposed: May 31 to Nov. 1/13 to IPU Red Specialist 70T - PG682864-
110 days on Oct. 7/13

A daughter of Lot 191, 838U sired by Ryan, raised a very fancy heifer calf.

192A

MAJESTIC MONA LISA 82A

Polled Red PB Female JJH 82A 29 March 2013 BW: 75 lbs.
Sire: IPU Red Specialist 70T

193 

MAJESTIC MONOLISA 76X

Polled Red PB Female PG760717- JJH 76X 05 June 2010

MEYER'S RED LINE
CA-PG687428- ANKONIAN RYAN
BBS MISS LEVI K76

MEYERS BLACKTOP 206Y
MEYERS DREAM
LEVIS E113
BBS MISS EXPO H6

ANKONIAN RED CAESAR
CA-PG691606- KIMLAKE MONOLISA 838U
MISS TEE 58R

BOZ REDCOAT
GFI CANDACE G51
LAZY S RED 241N
MISS TEE 141J

CE	BWT	WWT	YWT	MCE	MWWT	MILK
4.2	4.1	81.6	114.1	9.9	61.8	21.0
0.20	0.22	0.19	0.19	0.18	0.18	0.18

Exposed: May 31 to Nov. 1/13 to IPU Red Specialist 70T - PG682864-
80 days on Oct. 7/13

A full sister to Lot 192.

193A

MAJESTIC MONA LISA 52A

Polled Red PB Female JJH 52A 23 March 2013 BW: 75 lbs.
Sire: IPU Red Specialist 70T

194 

MAJESTIC 407D 213Z

Polled Black PB Female Reg Applied JJH 213Z 23 March 2012

MEYER BLACKTOP 205Y
US-1959613- MEYERS RED LINE
MEYERS DREAM

BUCK
MEYER RANCH 703
PTL TRENDSETTER B96
MEYER RANCH 5Z

CIRCLE S LEACHMAN 600U
US-1749511- 407D
GW MISS BUTKUS 428B

LANDRIDGE JET BLACK
BDV R52 MS BLACK KNIGHT
BS MR BUTKUS 17W
832X

BW: 83

Exposed: May 31 to Nov. 1/13 to IPU Red Specialist 70T - PG682864-
110 days on Oct. 7/13

A maternal sister to Lucky Dice and Lucky Strike both ABS sires. Lot 194, 195 and 196 are all full flush sisters.

195 

MAJESTIC 407D 214Z

Polled Black PB Female Reg Applied JJH 214Z 31 March 2012

MEYER BLACKTOP 205Y
US-1959613- MEYERS RED LINE
MEYERS DREAM

BUCK
MEYER RANCH 703
PTL TRENDSETTER B96
MEYER RANCH 5Z

CIRCLE S LEACHMAN 600U
US-1749511- 407D
GW MISS BUTKUS 428B

LANDRIDGE JET BLACK
BDV R52 MS BLACK KNIGHT
BS MR BUTKUS 17W
832X

BW: 84

Exposed: May 31 to Nov. 1/13 to IPU Red Specialist 70T - PG682864-
110 days on Oct. 7/13

407D was bred by Jim Butcher Gateway Simmentals, Lewiston, MT. 407D was a top donor cow at Ankony.



192A ~ Majestic Mona Lisa 82A



193 ~ Majestic Monolisa 76X



195 ~ Majestic 407D 214Z

196 

MAJESTIC 407D 215Z

Polled Black PB Female Reg Applied JJH 215Z 23 March 2012

MEYER BLACKTOP 205Y
US-1959613- MEYERS RED LINE
MEYERS DREAM

BUCK
MEYER RANCH 703
PTL TRENDSETTER B96
MEYER RANCH 5Z

CIRCLE S LEACHMAN 600U
US-1749511- 407D
GW MISS BUTKUS 428B

LANDRIDGE JET BLACK
BDV R52 MS BLACK KNIGHT
BS MR BUTKUS 17W
832X

BW: 89

Exposed: May 31 to Nov. 1/13 to IPU Red Specialist 70T - PG682864-
120 days on Oct. 7/13

407D has probably produced as many herd sires as any Simmental cow in the business.



197 ~ Majestic Ryan 522



198 ~ Majestic Repetition 1922

197 

MAJESTIC RYAN 522

Black 1/2 SMxAN Male BPRS786067- JJH 522 19 March 2012

MEYER'S RED LINE
CA-PG687428- ANKONIAN RYAN
BBS MISS LEVI K76

MEYERS BLACKTOP 206Y
MEYERS DREAM
LEVIS E113
BBS MISS EXPO H6

DOUBLE AA OLD POST BANDOL
CANAN1512845- REMINGTON LADY LAWN 235W
REMINGTON LADY LAWN 144R

DOUBLE AA BLACKMAN 252'96
DOUBLE AA ANNIE K 548'99
HAPPYVALE BLACK JUMBO 1B
ANGUS ACRES LADY LAWN 15B

BW: 95

198 

MAJESTIC REPETITION 1922

Black 1/2 SMxAN Male JJH 1922 20 July 2012

ROYAL PREDESTINED DRCC 6036S
CANAN1534550- ROYAL REPETITION DRCC 9097W
ROYAL KARAMA DRCC 5113R

GAR PREDESTINED
THOMAS ELBINA 0183
PAPA FORTE 1921
THOMAS KARAMA 0259

ANKONIAN RED CAESAR
CA-PG691606- KIMLAKE MONOLISA 838U
MISS TEE 58R

BOZ REDCOAT
GFI CANDACE G51
LAZY S RED 241J
MISS TEE 141J

BW: 102

Terms & Conditions

CATTLE INSPECTION: All carry permanent identity tags, corresponding to Sale Lot Numbers. All shall be available for inspection prior to the sale. **THIS IS AN ANGUS & SIMMENTAL DISPERSAL FOR MAJESTIC CATTLE CO:** Every animal to be offered "as they are" on Sale Day, with no further guarantee expressed or implied. Every precaution will be made to announce known blemishes from the Auction Stand. **ANNOUNCEMENTS:** Errors discovered in the catalogue will be corrected by announcements from the auction stand at sale time and such corrections will take precedence over the printed matter in the catalogue. **RELEASE:** No cattle will be released until the conclusion of the sale. Each animal becomes the risk of the purchaser as soon as sold. **MAIL BIDS:** May be entrusted in complete confidence to any of the Sale Staff listed or to Douglas J. Henderson & Associates Ltd.

INSURANCE: Ownership risk to purchaser commences when the Auctioneer's hammer falls. Livestock coverage will be available at the clerk's desk from the appointed representatives on Sale Day, also from the Sales Management. **TERMS OF SALE:** Are cash or cheque at par, payable on Sale Day. No release will be given until satisfactory settlement has been made. We reserve the right to withhold animals from export shipment for whom payments have not been received prior to departure times. **EVERY ANIMAL** sells to the highest bidder and in cases of disputes, the auctioneer's decision will be final. **ALL PERSONS** who attend the Sale do so at their own risk, and the owners, Management and Sale Staff assume no liability, legal or otherwise, for property loss or for any accidents that may occur.



ANGUS

Lot	Tattoo	Lot	Tattoo	Lot	Tattoo	Lot	Tattoo	Lot	Tattoo	Lot	Tattoo
B	RCC 7S	30	KFC 9777W	58	JJJH 115X	98	JJJH 188Z	127	PET 2N	162	JJJH 50A
C	BFL 75X	30A	JJJH 157A	58A	JJJH 75A	99	RCC 161U	127A	JJJH 129A	163	JJJH 59A
D	DRCC 9097W	31	KFC 9780W	59	JJJH 77X	99A	JJJH 132A	128	HW 22N	164	JJJH 108S
E	IMP 9088W	31A	JJJH 114A	60	JJJH 96X	100	RCC 716U	128A	JJJH 136A	164A	JJJH 204A
F	VMF 47Z	32	KFC 9793W	60A	JJJH 25A	101	RCC 65U	129	TYB 43M	165	JJJH 39Y
1	JJJH 27X	32A	JJJH 36A	61	JJJH 120X	102	RCC 122U	129A	JJJH 53A	166	JJJH 37Y
1A	JJJH 71A	33	RCC 454W	61A	JJJH 142A	103	RCC 393U	130	TYB 4M	167	JJJH 207Z
2	JJJH 4Z	33A	JJJH 77A	62	KFC 1320Y	104	AGN 787U	130A	JJJH 94A	168	JJJH 208Z
3	JJJH 45Z	34	KFC 9709W	62A	JJJH 57A	104A	JJJH 45A	131	CFCC 2621M	169	JJJH 209Z
4	JJJH 79A	34A	JJJH 63A	63	JJJH 44Y	105	KFC 8511U	131A	JJJH 20A	170	JJJH 212Z
5	JJJH 89A	35	KFC 9715W	64	JJJH 45Y	105A	JJJH 51A	132	AGN 5M	171	JJJH 132R
6	JJJH 117A	35A	JJJH 18A	64A	JJJH 105A	106	LLB 439U	132A	JJJH 208A	171A	JJJH 199A
7	RCC 235W	36	KFC 9826W	65	JJJH 3Y	106A	JJJH 48A	132B	JJJH 209A	172	JJJH 218Z
7A	JJJH 29A	36A	JJJH 80A	65A	JJJH 137A	107	LLB 253U	133	JJJH 224R	173	JJJH 220Z
8	RCC 396W	37	KFC 9829W	66	JJJH 12Y	108	KFC 8644U	134	JJJH 97S	174	JJJH 15Y
8A	JJJH 210A	38	KFC 9844W	67	JJJH 21Y	109	KFC 8653U	135	JJJH 188S	175	JJJH 17Y
9	RCC 111R	38A	JJJH 41A	67A	JJJH 128A	109A	JJJH 162A	136	JJJH 190Z	176	RCCI 922W
9A	JJJH 123A	39	KFC 9765W	68	JJJH 55Y	110	RCC 9T	137	JJJH 193Z	176A	JJJH 207A
10	FCC 204S	39A	JJJH 145A	68A	JJJH 127A	110A	JJJH 28A	138	JJJH 196Z	177	JJJH 66A
10A	JJJH 74A	40	KFC 9764W	69	JJJH 52Y	111	RCC 358T	139	JJJH 197Z	178	JJJH 72A
11	LLB 186M	41	KFC 9823W	69A	JJJH 182A	112	KFC 7303T	140	JJJH 201Z	179	JJJH 115A
12	JJJH 5Y	41A	JJJH 44A	70	JJJH 60Y	112A	JJJH 14A	141	JJJH 202Z	180	JJJH 118A
13	RCC 40S	42	KFC 9828W	71	JJJH 36Y	113	JJJH 206T	142	JJJH 206Z	181	BLRS 76K
13A	JJJH 125A	42A	JJJH 67A	72	JJJH 61Z	113A	JJJH 170A	143	JJJH 204Z	181A	BLRS 1A
14	JJJH 22Y	43	KFC 9736W	73	JJJH 68Z	114	RCC 188S	144	JJJH 15Z	182	JJJH 112S
15	JJJH 127Z	43A	JJJH 201A	74	JJJH 69Z	114A	JJJH 1A	144	JJJH 56Z	182A	JJJH 16A
16	AGN 561R	44	KFC 9748W	75	JJJH 76Z	115	RCC 398S	183	JJJH 201W	183	JJJH 201W
16A	JJJH 187A	44A	JJJH 49A	76	JJJH 109Z	115A	JJJH 65A	183A	JJJH 62A	184	JJJH 99Z
17	JJJH 41X	45	KFC 9796W	77	JJJH 117Z	116	RCC 196S	184	JJJH 99Z	185	SCSF 50X
17A	JJJH 11A	46	KFC 9874W	78	JJJH 128Z	116A	JJJH 93A	185	SCSF 50X	185A	JJJH 4A
18	OLSN 11P	46A	JJJH 81A	79	JJJH 136Z	117	FCC 281R	186	JJJH 1Z	186	JJJH 1Z
18A	JJJH	47	KFC 9817W	80	JJJH 3Z	117A	JJJH 103A	187	RCCI 503X	187	RCCI 503X
19	JJJH 44X	47A	JJJH 97A	81	JJJH 22Z	118	RCC 167R	187A	JJJH 9A	188	JJJH 133Z
20	JJJH 100Z	48	KFC 9725W	82	JJJH 23Z	119	CFCC 5705R	189	RCCI 525X	189	RCCI 525X
21	AGN 642U	48A	JJJH 35A	83	JJJH 33Z	119A	JJJH 26A	189A	JJJH 196A	190	JJJH 168Z
21A	JJJH 190A	49	KFC 9872W	84	JJJH 39Z	120	RCE 68R	190	JJJH 168Z	191	CLO 838U
22	NBA 12U	49A	JJJH 10A	85	JJJH 153Z	121A	JJJH 198A	191A	JJJH 179A	191	JJJH 179A
22A	JJJH 152A	50	AFA 887W	86	JJJH 20Z	121A	JJJH 150A	192	JJJH 43Y	192	JJJH 43Y
23	NBA 18U	51	KFC 201X	87	JJJH 13Z	122	AGN 185P	192A	JJJH 82A	193	JJJH 76X
24	RCC 313U	52	KFC 0172X	88	JJJH 126Z	122A	JJJH 131A	193A	JJJH 52A	194	JJJH 213Z
24A	JJJH 194A	52A	JJJH 24A	89	JJJH 152Z	123	CFCC 4712P	194	JJJH 214Z	195	JJJH 214Z
25	JJJH 35Y	53	JJJH 20X	90	JJJH 155Z	123A	JJJH 47A	196	JJJH 14Y	196	JJJH 215Z
25A	JJJH 23A	54	JJJH 28X	91	JJJH 184Z	124	RCC 110P	197	JJJH 22A	197	JJJH 52Z
26	RCC 836W	54A	JJJH 8A	92	JJJH 185Z	124A	JJJH 174A	198	JJJH 6A	198	JJJH 192Z
27	RCC 838W	55	JJJH 34X	93	JJJH 186Z	125	FTB 35P				
28	KFC 9762W	56	JJJH 69X	94	JJJH 187Z	125A	JJJH 184A				
28A	JJJH 76A	56A	JJJH 13A	95	JJJH 195Z	126	SCL 235P				
29	KFC 9770W	57	JJJH 9X	96	JJJH 199Z	126A	JJJH 133A				
29A	JJJH 86A	57A	JJJH 7A	97	JJJH 205Z						

SIMMENTAL

Lot	Tattoo	Lot	Tattoo
H	IPU 70T	185	SCSF 50X
I	FGN 17P	185A	JJJH 4A
	(semen only)	186	JJJH 1Z
150	JJJH 56U	187	RCCI 503X
150A	JJJH 27A	187A	JJJH 9A
151	JJJH 5Z	188	JJJH 133Z
152	JJJH 10Z	189	RCCI 525X
153	JJJH 81Z	189A	JJJH 196A
154	JJJH 116A	190	JJJH 168Z
155	JJJH 6Z	191	CLO 838U
156	JJJH 47Z	191A	JJJH 179A
157	JJJH 131X	192	JJJH 43Y
157A	JJJH 2A	192A	JJJH 82A
158	JJJH 58U	193	JJJH 76X
158A	JJJH 17A	193A	JJJH 52A
159	JJJH 18Y	194	JJJH 213Z
159A	JJJH 91A	195	JJJH 214Z
160	JJJH 14Y	196	JJJH 215Z
160A	JJJH 22A	197	JJJH 52Z
161	JJJH 6A	198	JJJH 192Z

Thanks for your support - See you down the cattle trail



Good

DjH Douglas J. Henderson
& Associates Ltd.
P.O. BOX 5900, LACOMBE, ALBERTA T4L 1X4



RETURN POSTAGE GUARANTEED
PORT DE RETOUR GARANTI

Majestic Cattle Co

Angus + Simmental

Dispersal
Sale



Cesca

Saturday, December 21, 2013

1 pm at the Innisfail Auction Mart
Innisfail, Alberta, Canada

