

The Final Chapter

MVF

Mountain View Farms

COMPLETE
ABERDEEN ANGUS

Dispersal

1933 - 2011

78
GREAT
ANGUS
YEARS

SATURDAY MARCH 5 2011

12 noon at Heartland Livestock, Virden, Manitoba, Canada

LONG YEARLING BULLS - YEARLING BULLS - YEARLING HEIFERS

Mountain View Farms

COMPLETE ABERDEEN ANGUS *Dispersal* 1933 - 2011

The Final Chapter

SATURDAY • MARCH 5 • 2011 • 12 NOON
HEARTLAND LIVESTOCK YARDS • VIRDEN • MANITOBA

**SELLING
303 HEAD**

**60 Long Yearling Bulls
108 Yearling Bull
135 Yearling Heifers**

**SALE DAY PHONE
204-748-2809**

Join us for lunch at 11 am

PLEASE NOTE

All cattle need to be moved from the stockyards
by March 8, 2011. We will have trucks lined
up to go East and West and would gladly assist
in organizing your trucking needs.

Please bring this catalogue with you to the sale

MOUNTAIN VIEW FARMS

- BREEDING REGISTERED ANGUS SINCE 1933 -

Comp 3 RR #2, Swan River, Manitoba ROL 120

**SCOTT & ORYCIA ANDERSON
& SONS AARON & MARK
BO & GLORIA WOHLERS**

Phone: 204-734-2503 Fax: 204-734-5074

Scott's Cell: 204-734-8821

Website: www.mountainviewfarms.ca Email: mtviewangus@xplornet.com

AUCTIONEER

Brent Carey 403-650-9028; 403-549-2478

SALES STAFF

Dave Hasson 519-546-4145 Scott Johnston 306-631-0767
Kent McCune 817-602-8629 Kris Petersen 701-339-0305
Ben Wright 519-374-3335 Peter Frijters 519-276-9314

BOUCHARD LIVESTOCK INTERNATIONAL

Brian Bouchard 403-813-7999
Scott Bohrsen 403-370-3010 Geoff Anderson 306-731-7921

SALES MANAGEMENT:

AMERICAN ANGUS HALL OF FAME

Tom Burke 816-853-2697 Office: 816-532-0811

PHOTOGRAPHER

Grant Rolston Photography Ltd. - 403-593-2217

SPECIAL REPRESENTATIVES:

Brian Good, Field Services, Canadian Angus Association
Lois McRae, Manitoba Director, Canadian Angus Association
Shawn Birmingham, President, Manitoba Angus Association
Arlene Kirkpatrick, Secretary, Manitoba Angus Association

HOTEL RESERVATIONS

Jays Inn & Suites, Virden - 204-748-2223
Central Hotel Virden - 204-748-2444
Countryside Inn Motel, Virden - 204-748-1244
Virden Motel, Virden - 204-748-2424
Canad Inns, Brandon - 204-727-1422
Canalta Hotel, Moosomin, SK - 306-435-3034

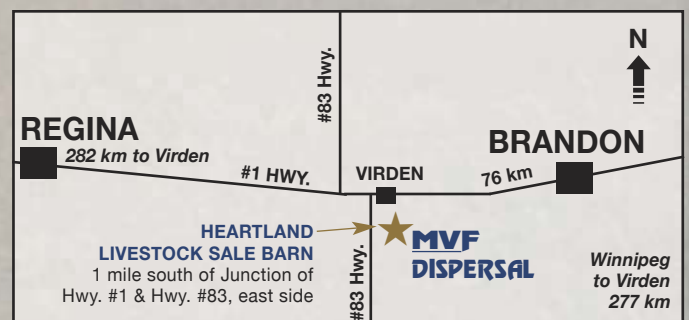



MOUNTAIN VIEW FARMS

Comp 3 R.R. #2, Swan River, MB ROL 1Z0

Scott & Orycia Anderson

Phone: 204-734-2503 Scott Cell: 204-734-8821

Website: www.mountainviewfarms.ca Email: mtnviewangus@explornet.com

On behalf of everyone at MVF we would like to invite you to our Final Chapter Bull and Female Sale. On March 5th, 2011, our entire herd will be dispersed.

On December 20th, 2010, our entire cow herd was dispersed to a standing room only crowd. Cattle were sold from B.C. to PEI along with the US and Australia. To all the people that were in attendance, bid on the phone and the new owners we thank you. At our December sale the most talked about things were the performance of the cow herd, udder quality and the quality of feet. I have talked to virtually everyone who purchased females at our December sale and they can't believe how docile they are.

On January 6th, 2011, we made a trip to the National Western Stock Show in Denver Colorado. We took a pen of three bulls and it was a huge honor to win our class and for the many favorable comments from some great cattlemen from around the world.

This sale will most definitely be our herd's finest hour. This calf crop that we are selling is without a doubt the best sale offering we have ever presented. This offering represents 78 years of selective breeding for performance, strong maternal and carcass traits, longevity in a functional well balanced package.

The bulls are thicked topped, big quartered, performance bulls that really push the scales down and are right for the times. Performance bulls with added muscle, excellent feet and freedom of movement.

All bulls have been fed a high roughage TMR ration and managed in large groups in big lots with plenty of exercise. These bulls are not fat, but hard muscled and ready to go to work.

The heifers selling come from a cow herd noted for it's superior udder quality, angularity, capacity and longevity. These heifers truly represent what has made the Angus cow famous and have the potential to advance the breed to ever greater heights.

At this time we would like to thank our faithful bull customers. Some have purchased a lot of bulls over the years. There are too many to mention but we appreciated your support and loyalty and wish you a prosperous future in the beef business.

We would also like to thank all of our sales staff and crew over the years for all your help. It has been a lot of work but a heck of a pile of fun and your efforts will never be forgotten.

At this time we would like to thank all our Angus friends who have made this journey one hell of a ride - we will cherish for the rest of our lives.

Please join us on March 5, 2011 for this historic dispersal of one of Canada's longest running family operations to view the strongest sale offering every presented by MVF. We will start serving lunch at 11:00 am on sale day.

For more info please feel to call Scott at (204)734-8821 or any of our capable sales staff.

Yours truly,
Scott Anderson
Mountain View Farms





Sale Managers, TOM BURKE, KURT SCHAFF, JEREMY HAAG, RANCE LONG,
AMERICAN ANGUS HALL OF FAME at the WORLD ANGUS HEADQUARTERS
PO Box 660, Smithville, MO 64089-0660
Phone: (816) 532-0811 □ Fax: (816) 532-0851
E-mail: angushall@earthlink.net □ www.angushall.com

Comments by the Sale Manager

MOUNTAIN VIEW - FINAL CHAPTER

The history of the Mountain View Angus herd and the Anderson family has truly been engrained in the history of the Angus industry. For a span of over 75 years, this historic program has bred and contributed to the industry with the most significant seed stock in world-wide Angus history.

On December 20, 2010 the Mountain View Angus cow herd and herd bulls were dispersed in Virden, Manitoba, Canada, making Angus history. 501 lots grossed \$1,570,000, the sale averaged right at \$3200, setting an all-time Angus record for a dispersal sale in Canada with cattle spreading across the North American continent.

Mountain View wrote Canadian history at the 2011 National Western Stock Show in Denver, Colorado when for the first time in history they exhibited a pen of bulls. They were exhibited before a standing room only crowd of over 5000 people, and received a roar of applause when the three-judge panel selected them as the class winners in an extremely competitive division. The Mountain View Pen of bulls, all brothers, took on the title of the Cattleman's Champions. Stockmen from around the world passed through their pens that were on display, and declared them as one of the all-time great pens of three bulls ever exhibited at the National Western Stock Show. What a great week it was for Scott Anderson and his family!

Saturday, March 5, 2011, is the last and final chapter of the Mountain View Angus herd as the entire 2010 bull calf crop will sell. Talk about bulls that are pounds heavy with pleasing performance data, they are sure to please the most discriminating commercial and purebred breeders. Believe me, they're a sight to behold if you're thinking about pounds of Angus beef.

150 heifer calves, the progeny of the dams that made it possible for Mountain View to have the all-time high grossing Angus sale in all of Canada, sell in this dispersal sale. They have powerful pedigrees, are superior individuals, and will make great brood cows of the future. Keep in mind that it was the 2010 calf crop chosen for this sale that made it possible for Mountain View to have a major presence in the ring at the 2010 Canadian Western Agribition in Regina, Saskatchewan, Canada.

This final offering is truly exciting from end to end, whether you're an established Angus breeder, are searching for your first Angus cattle, or breed and raise commercial cattle, this sale is a must.

I'm looking forward to seeing my many Angus friends from around the world at this historic Angus final chapter.

Sincerely,



Tom Burke
(816) 853-2697



Kurt Schaff
(816) 520-6447



Jeremy Haag
(816) 516-1309



Rance Long
(918) 510-3464

The date was 1933, the place was Swan River, Manitoba . . .



**Alexander Anderson
Our Founder**



**Doug Anderson
President
Canadian Angus
Association
1964**



In the winter of 1985 a trip to Minot, ND, to 7S Angus farm proved to be a successful one when 7S Miss Pine Drive 452 was purchased and later named The Reserve Grand Champion Female at the 5th World Angus Forum. That fall she was also Reserve Grand Champion Female at Canadian Western Agribition.

In the spring of 1984 Mountain View Farms purchased Ridge Lane Tibbie 34N from Saskalta Farms of Alsask, SK. This straight Canadian bred cow proved to be a great investment, as her first calf born at Mountain View Farms was MVF Tibbie 15T, the 1985 Canadian Western Agribition Heifer Calf Champion.

One of 15T's greatest sons, MVHF Extra 13X, was exported to George Cormack, Scotland for \$20,000.00.

In 1990 a granddaughter of 15T, MVF Tibbie 1Z, was the undefeated Show Heifer of the Year. A flush mate MVF Classic 7Z was the 1990 Canadian Western Agribition Grand Champion Bull. Both of these calves were exported to Nightingale Angus, England. In 1991 another grandson MVHF Dreamwalker 29A was the Grand Champion Bull at the Agribition Show.

The Tibbie cow family is responsible for producing countless champions and high sellers over the last 25 years and is responsible for many Premier Breeder and Exhibitor Banners won by MVF.

In 1995 Mountain View Farms started an annual bull sale in March. Another annual bull sale was added in April 2002 to supply our growing number of commercial customers another outlet to purchase MVF bulls. In the summer of 2009 Mountain View Farms exhibited cattle at their second World Angus Forum in Calgary AB and we were fortunate to win a few medals.

MVF genetics can be found around the globe and we at MVF hope we have had an impact on the genetic advancement of the greatest breed of cattle in the world - Aberdeen Angus.

That was the year that Alex Anderson, great grandfather of Scott Anderson purchased the first Angus females to establish what is now Mountain View Farms.

Prior to that an Angus bull had been used on predominately Shorthorn cows.

Alex Anderson immigrated from Scotland to southern Manitoba in 1880. After farming in the Carberry area for a number of years he heard of the new productive area being opened up around Swan River. Consequently in the spring of 1898 he drove a team and buggy to the area and planted some wheat seed on the bank of a creek. He returned in the fall to find the wheat had matured and not frozen so he immediately purchased land, which is still the home base for Mountain View Farms.

Presently the fifth generation of Andersons are growing up in the beautiful Swan River Valley.

The first three Angus females were purchased from the herd of Clifford Argue of Grenfell, SK. Not many females were registered in those early years but those that were, were sired by the bull Mac of Prairie Range, who had been purchased from Eldridge Good of Souris, Manitoba.

Alex Anderson's son, Bruce, together with his sons, Robert and Doug, continued to improve and expand the basic herd with the purchase of a few outstanding females. By the late 40's and early 50's the show herd exhibited under the name A.B. Anderson and Sons were winning their share of red ribbons.



**Bruce Anderson
Continued the tradition**

Some of the more notable herd sires used in the earlier Mountain View herd were Glenely Baron B 23rd from the C.P.R. Dispersal, Eston Arclan 15th double bred grandson of Eston Elation Quality, Bandolier of Anoka 102 who sired the Grand Champion at the 1959 Brandon Bull Sale, Bendoliermere 3rd, Homeplace Eileenmere 732, Niessens Eleenmere 20th (whose sons were the high indexing sire group at Douglas Test Station for three consecutive years) M-Q Mr. Marshall 59th from Morrison Quirk Cattle Company, Nebraska, Ed Rene Streamline 31D and Bovimila Bardmere 21B.

Mountain View Farms showed the Champion Pen of Five Steers at the Brandon Winter Fair in 1963 and 1967, as well as many champion bulls throughout the years. Their first production sale was held in 1963 with 25 lots averaging \$640.00 with a top of \$1,575.00 for a cow calf pair and \$1,250.00 for a bred heifer.

About 1975, A.I. was introduced to Mountain View's herd and has played a big role in the improvement ever since. Since the early 80's embryo transplanting has been used very extensively at Mountain View Farms to utilize the potential of their top cow families.

In the fall of 1976 Robert and Doug held a partnership dissolution sale with 84 lots averaging \$786.00. The next few years saw the Mountain View Farms herd go through a rebuilding period with Doug's son Scott, taking a very active part in this program.



**Scott Anderson
Today - our herd's finest hour**

Mountain View Farms

Breeder & Exhibitor of both Reserve Grand Champions
At Canadian Western Agribition 2010



Reserve Grand Champion Female - MVF Hi Lite 27X



Reserve Grand Champion Bull - MVF Tiger 4X

Lot 1



They Sell

1st Place
Pen of Three Bulls
2011 Denver
National Western Stock Show

Lot 15

Reserve Spring Bull Calf Champion
Canadian Western Agribition 2010



MVF Tiger 232X



Lot 1
MVF Tiger 4X

1

MVF TIGER 4X

MALE ABA 4X 1550768 JANUARY 01 2010

HF KODIAK 5R MAF NHF AMF CAF
HF TIGER 5T NHF AMF 1402252
 HF ECHO 84R

SANDY BAR ADVANTAGE 43M
 WILBAR RUBY 955N
 TC FREEDOM 104 NHF AMF
 HFDF ECHO 6N

CONNELY FREIGHTLINER NHF AMF CAF
MVF ELLEN 634T 1423575
 MVF ELLEN 26N

BON VIEW BANDO 598 AMF CAC
 JOANA ERICA OF CONANGA
 GDAR SVF TRAVELER 234D NHF AMF CAF
 MVF ELLEN 111J

ACT. BW	ADJ. 205D	ADJ. 365D	EPDS								
			BW	WW	YW	MILK	TM				
74	832	1434	0.4	31%	60	23%	107	16%	19	10%	49

- Senior Bull Calf Champion and Reserve Grand Champion Bull 2010 CWA
- Member of our Class Winning Pen of Three Bulls at the 2011 National Western Stock Show, Denver
- Dam sold for \$8,000.00 at the MVF Dispersal Sale and was a flush mate to our Senior Herd Sire MVF Freightliner 630T
- Grandam was an exceptional embryo producer at MVF
- Tiger 4X has received some very nice compliments from cattlemen from around the globe
- Tiger 4X has the phenotype, performance and EPDs to be a great breeding bull
- Serious beef producers take a close look here



Lot 1 - Reserve Grand Champion Bull Agribition 2010



MVF Ellen 634T - Dam of Lot 1



Lot 2 - MVF Tiger 28X

2

MVF TIGER 28X

MALE ABA 28X 1550283 JANUARY 03 2010

HF KODIAK 5R MAF NHF AMF CAF
HF TIGER 5T NHF AMF 1402252
 HF ECHO 84R

SANDY BAR ADVANTAGE 43M
 WILBAR RUBY 955N
 TC FREEDOM 104 NHF AMF
 HFDF ECHO 6N

V F VENTURE FORWARD NHF AMF CAF
BXB MISS VENTURE 118L 1124114
 BXB MISS EXT 100J

V D A R TRAVELER 722 NHF AMF CAF
 LANDMARK FREDIA 911
 N BAR EMULATION EXT NHF AMF CAF
 TRAILVIEW LASS 41'97

ACT. BW	ADJ. 205D	ADJ. 365D	EPDS								
			BW	WW	YW	MILK	TM				
89	797	1408	1.8	32%	50	24%	97	17%	22	11%	47

- Exceptional bull - very long spined thick made and very fluent in his movement
- Very well balanced EPDs from an excellent cow family
- Three maternal brothers and one sister have sold for an average of \$3,000.00



Lot 4
MVF Tiger 63X

4

MVF TIGER 63X

MALE ABA 63X 1552036 JANUARY 11 2010

HF KODIAK 5R MAF NHF AMF CAF
MVF TIGER 5T NHF AMF 1402252
HF ECHO 84R

SANDY BAR ADVANTAGE 43M
WILBAR RUBY 955N
TC FREEDOM 104 NHF AMF
HFDF ECHO 6N

S A V PEACEMAKER 3179 NHF AMF CAF
MVF FAVORITE 836U 1476149
MADSENS FAVORITE 16K

BON VIEW NEW DESIGN 878 NHF AMF CAF
S A V ELBA 1094 CAF
MADSEN'S JOHNNY WALKER 98F
REMINGTON'S FAVORITE 209C

ACT. BW	ADJ. 205D	ADJ. 365D	EPDS								
			BW	WW	YW	MILK	TM				
92	782	1352	3.4	32%	55	24%	95	16%	23	10%	51

- Very interesting calf exhibits a ton of style and performance
- This Favorite cow family was very well received at our recent Dispersal Sale



HF TIGER 5T

BW: -0.2 WW: +66 YW: +120 Milk: +21 TM: +54

- Sires short gestation low B.W. and explosive growth
- One of Tiger's best assets are his progeny are extremely quiet

16 Sons Sell

3

MVF TIGER 49X

MALE ABA 49X 1550286 JANUARY 08 2010

HF KODIAK 5R MAF NHF AMF CAF
MVF TIGER 5T NHF AMF 1402252
HF ECHO 84R

SANDY BAR ADVANTAGE 43M
WILBAR RUBY 955N
TC FREEDOM 104 NHF AMF
HFDF ECHO 6N

GDAR SVF TRAVELER 228D
MVF PRIDE LADY 71L 1056643
SKY WEST PRIDE LADY 45J

TRAVELER 124 G D A R
G D A R FOREVER LADY 718
TC STOCKMAN 365
CRESCENT CREEK PRIDE LADY 53D

ACT. BW	ADJ. 205D	ADJ. 365D	EPDS								
			BW	WW	YW	MILK	TM				
80	741	1359	0.7	35%	50	26%	86	18%	16	12%	41

- Dam sold at the MVF Dispersal sale to Blairs.Ag for \$8,500.00
- Maternal brothers sold at the 2006 and 2007 Cattleman's Connection Sales for \$5,250.00 and \$10,000.00
- Maternal sister was the Reserve Senior Heifer Calf Champion at the 2004 CWA



MVF Pride Lady 71L - Dam of Lot 3



Lot 5
MVF Tiger 69X



MVF Lady Ann 935S - Dam of Lot 5

5

MVF TIGER 69X

MALE ABA 69X 1550717 JANUARY 15 2010

HF KODIAK 5R MAF NHF AMF CAF
HF TIGER 5T NHF AMF 1402252
 HF ECHO 84R

SANDY BAR ADVANTAGE 43M
 WILBAR RUBY 955N
 TC FREEDOM 104 NHF AMF
 HFDF ECHO 6N

G A R GRID MAKER NHF AMF CAF
MVF LADY ANN 935S 1365942
 BOTANY ANGUS LADY ANN 17J

G D A R TRAVELER 044 NHF AMF CAF
 G A R PRECISION 2536 NHF AMC
 MVMM WESTERN RITO 47F
 BOTANY ANGUS LADY ANN 41G

ACT. BW	ADJ. 205D	ADJ. 365D	EPDS								
			BW	WW	YW	MILK	TM				
84	863	1604	2.5	32%	62	24%	115	17%	19	11%	50

- Member of the Class Winning Pen of Three Bulls at the 2011 NWSS
- Dam was the 2nd high selling cow at the MVF Dispersal Sale to Blairs.Ag, SK for \$11,500.00
- Three flush mates to 935S sold at the 2007 Cattleman's Connection Bull Sale for an average of \$4,600.00
- Maternal brother was the Bull Calf Champion at the 2009 Manitoba Beef Expo and Reserve Senior Bull Calf Champion at the 2009 CWA. He sold at the 2010 Cattleman's Connection Bull Sale to Larry & Laurie Nielson, Craig, SK for \$10,750.00
- Huge performance and #'s come with this bull from a cow family that knows how to raise herd bulls

6

MVF TIGER 84X

MALE ABA 84X 1586613 JANUARY 17 2010

HF KODIAK 5R MAF NHF AMF CAF
HF TIGER 5T NHF AMF 1402252
 HF ECHO 84R

SANDY BAR ADVANTAGE 43M
 WILBAR RUBY 955N
 TC FREEDOM 104 NHF AMF
 HFDF ECHO 6N

SUMMITCREST HI FLYER 3B18 NHF AMF CAF
POPLAR MEADOWS QUEEN 4'08 1428708
 KBJ QUEEN 203J

HOFF HI FLYER S C 7134 NHF AMF CAF
 SUMMITCREST LASS 229Y
 G D A R ROGUE 6322
 KBJ QUEEN 69X

ACT. BW	ADJ. 205D	ADJ. 365D	EPDS								
			BW	WW	YW	MILK	TM				
91	741	1334	2.6	34%	51	25%	93	17%	20	10%	46

- A very interesting Tiger son



Lot 6 - MVF Tiger 84X

7

MVF TIGER 113X

MALE ABA 113X 1550288 JANUARY 28 2010

HF KODIAK 5R MAF NHF AMF CAF
HF TIGER 5T NHF AMF 1402252
 HF ECHO 84R

SANDY BAR ADVANTAGE 43M
 WILBAR RUBY 955N
 TC FREEDOM 104 NHF AMF
 HFDF ECHO 6N

TC STOCKMAN 365
MVF TIBBIE 123L 1056557
 MVF TIBBIE 179G

TC STOCKMAN
 TC PRIDE 0014
 RITO 9FB3 OF 5H11 FULLBACK NHF AMF CAF
 MVF TIBBIE 14C

ACT. BW	ADJ. 205D	ADJ. 365D	EPDS								
			BW	WW	YW	MILK	TM				
95	764	1375	4	34%	52	26%	95	19%	20	11%	46

- Maternal brothers have sold at past Cattleman's Connection Bull Sales for \$3,000.00, \$4,000.00 and \$10,000.00
- This is a very good calf

Lot 8
MVF Tiger 125X



BXB Miss Alliance 242L - Dam of Lot 8



MVF Tibbie 979T

Dam of Lot 9

8 MVF TIGER 125X

MALE ABA 125X 1550289 JANUARY 31 2010

HF KODIAK 5R MAF NHF AMF CAF
HF TIGER 5T NHF AMF 1402252
HF ECHO 84R

SANDY BAR ADVANTAGE 43M
WILBAR RUBY 955N
TC FREEDOM 104 NHF AMF
HFDF ECHO 6N

SITZ ALLIANCE 6595 NHF AMF
BXB MISS ALLIANCE 242L 1124125
MVF GEORGINA 21J

SITZ TRAVELER 8180 NHF AMF CAF
SITZ BARBARAMERE JET 2698
MVSB LIMITED EDITION 10E
MVF GEORGINA 62F

ACT. BW	ADJ. 205D	ADJ. 365D	EPDS				
			BW	WW	YW	MILK	TM
88	729	1395	2.1 34%	49 25%	91 17%	18 12%	43

- Dam sold for \$4,000.00 at the MVF Dispersal Sale
- Well balanced EPDs come with this calf



Lot 7 - MVF Tiger 113X

9 MVF TIGER 127X

MALE ABA 127X 1550775 JANUARY 31 2010

HF KODIAK 5R MAF NHF AMF CAF
HF TIGER 5T NHF AMF 1402252
HF ECHO 84R

SANDY BAR ADVANTAGE 43M
WILBAR RUBY 955N
TC FREEDOM 104 NHF AMF
HFDF ECHO 6N

KMK ALLIANCE 6595 187 NHF AMF CAF
MVF TIBBIE 979T 1421222
MVF TIBBIE 176G

SITZ ALLIANCE 6595 NHF AMF
G A R EXT 916 AMF
RITO 9FB3 OF 5H11 FULLBACK NHF AMF CAF
MVF TIBBIE 14C

ACT. BW	ADJ. 205D	ADJ. 365D	EPDS				
			BW	WW	YW	MILK	TM
83	788	1470	1.2 32%	58 24%	103 17%	22 11%	51

- Big spread for BW EPDs - YW EPDs



Lot 9 - MVF Tiger 127X





Lot 11
MVF Tiger 131X

10

MVF TIGER 129X

MALE ABA 129X 1578663 JANUARY 31 2010

HF KODIAK 5R MAF NHF AMF CAF
HF TIGER 5T NHF AMF 1402252
 HF ECHO 84R

SANDY BAR ADVANTAGE 43M
 WILBAR RUBY 955N
 TC FREEDOM 104 NHF AMF
 HFDF ECHO 6N

S A V NET WORTH 4200 NHF AMF CAF
MVF ROSEBUD 118U 1469392
 MVF ROSEBUD 100M

S A V 8180 TRAVELER 004 NHF AMF CAF
 S A V MAY 2410
 GDAR SVF TRAVELER 234D NHF AMF CAF
 LENLOOK ROSEBUD 30G

ACT. BW	ADJ. 205D	ADJ. 365D	EPDS								
			BW	WW	YW	MILK	TM				
92	782	1432	3.4	33%	57	24%	104	17%	22	10%	51



MVF Tibbie 60M - Dam of Lot 11

11

MVF TIGER 131X

MALE ABA 131X 1550102 FEBRUARY 01 2010

HF KODIAK 5R MAF NHF AMF CAF
HF TIGER 5T NHF AMF 1402252
 HF ECHO 84R

SANDY BAR ADVANTAGE 43M
 WILBAR RUBY 955N
 TC FREEDOM 104 NHF AMF
 HFDF ECHO 6N

VERMILION DATELINE 7078 NHF AMF CAF
MVF TIBBIE 60M 1114706
 MVHF TIBBIE 39B

CONNELLY DATELINE
 VERMILION BLACKBIRD 5044
 V D A R NEW TREND 315 NHF AMF CAF
 MVHF TIBBIE 31Z

ACT. BW	ADJ. 205D	ADJ. 365D	EPDS								
			BW	WW	YW	MILK	TM				
89	811	1409	3.3	32%	53	25%	99	18%	18	12%	45

- 131X placed 2nd in class at the 2010 CWA and was a member of the Class Winning NWSS Pen of Three Bulls
- Tiger 131X has had many admirers since November
- Five maternal brothers have sold for an average of \$5,500.00 to Westwood Land and Cattle Co, Freyburn Angus, SK, Torey Haggarty, MB, Garth Soder, MB and Doug & Marlene Lyons, MB
- MVHF Tibbie 39B was the Junior Champion Female at the 1993 Farmfair Show
- Dam sold for \$7,000 to Blairs.Ag



MVF Sale December 2010



Lot 12
MVF Tiger 139X



MVF Tibbie 102S - Maternal sister to Lot 12



The MVF brand of quality Angus



12

MVF TIGER 139X

MALE ABA 139X 1550103 FEBRUARY 04 2010

HF KODIAK 5R MAF NHF AMF CAF
HF TIGER 5T NHF AMF 1402252
 HF ECHO 84R

SANDY BAR ADVANTAGE 43M
 WILBAR RUBY 955N
 TC FREEDOM 104 NHF AMF
 HFDF ECHO 6N

BON VIEW NEW DESIGN 878 NHF AMF CAF
MVF TIBBIE 25N 1175440
 BXB FIRST DATE 208L

B/R NEW DESIGN 036 NHF AMF CAF
 BON VIEW GAMMER 85
 CONNEALY DATELINE
 BXB MISS ROYCE 205J

ACT. BW	ADJ. 205D	ADJ. 365D	EPDS				
			BW	WW	YW	MILK	TM
90	824	1483	1.2 35%	57 25%	107 18%	23 11%	52

- Maternal sister MVF 102S was the undefeated Heifer Calf Champion in 2006 - Manitoba Fall Fair Heifer Calf Champion, Spring Heifer Calf Champion Edmonton FarmFair, Junior Heifer Calf Champion CWA and was the top selling cow at the MVF Dispersal Sale for \$22,000.00 to Max Harris, ON
- Dam sold to Blairs.Ag, SK for \$8,100.00
- Huge spread for BW EPDs and YW EPDs

13

MVF TIGER 165X

MALE ABA 165X 1570800 FEBRUARY 11 2010

HF KODIAK 5R MAF NHF AMF CAF
HF TIGER 5T NHF AMF 1402252
 HF ECHO 84R

SANDY BAR ADVANTAGE 43M
 WILBAR RUBY 955N
 TC FREEDOM 104 NHF AMF
 HFDF ECHO 6N

GDAR SVF TRAVELER 234D NHF AMF CAF
MVF ROSEBUD 100M 1101770
 LENLOOK ROSEBUD 30G

TRAVELER 124 G D A R
 G D A R FOREVER LADY 718
 WHITSTONE FLY TRAVELER 3006 NHF AMF CAF
 LENLOOK ROSEBUD 6A

ACT. BW	ADJ. 205D	ADJ. 365D	EPDS				
			BW	WW	YW	MILK	TM
72	800	1462	-0.7 33%	47 25%	87 18%	18 12%	42

- Low BW Tiger Son
- Dam was purchased by RRD Ranch SK, and granddam was purchased by Peak Dot Ranching, SK at our recent Dispersal Sale. Two of the top breeding programs in Canada





Lot 15
MVF Tiger 232X



Lot 14 - MVF Tiger 181X

14 **MVF TIGER 181X**

MALE ABA 181X 1550248 FEBRUARY 15 2010

HF KODIAK 5R MAF NHF AMF CAF
HF TIGER 5T NHF AMF 1402252
HF ECHO 84R

SANDY BAR ADVANTAGE 43M
WILBAR RUBY 955N
TC FREEDOM 104 NHF AMF
HFDF ECHO 6N

WESTERN WIDESPREAD 1L
MVF TIBBIE 258R 1292711
MVF TIBBIE 192H

WHITSTONE WIDESPREAD MB NHF AMF
BDM BLUE LADY ERICA 126'95
BROOKMORE LANCER 32F
RRD TIBBIE 12E

ACT. BW	ADJ. 205D	ADJ. 365D	EPDS				
			BW	WW	YW	MILK	TM
89	765	1351	1.3 33%	56 25%	98 16%	19 11%	47

- Dam sold to Buck Lake Ranch, BC for \$4,000.00
- This is a very complete calf

15 **MVF TIGER 232X**

MALE ABA 232X 1590165 MARCH 01 2010

HF KODIAK 5R MAF NHF AMF CAF
HF TIGER 5T NHF AMF 1402252
HF ECHO 84R

SANDY BAR ADVANTAGE 43M
WILBAR RUBY 955N
TC FREEDOM 104 NHF AMF
HFDF ECHO 6N

BOYD BEEF MAKER 3069 NHF AMC CAF
MVF GEORGINA 936S AMF 1354754
MVF GEORGINA 10K

C A FUTURE DIRECTION 5321 NHC AMC CAF
BOYD FOREVER LADY 7120
TC STOCKMAN 365
WAVY GEORGINA 2C

ACT. BW	ADJ. 205D	ADJ. 365D	EPDS				
			BW	WW	YW	MILK	TM
90	864	1440	2.9 P+	52 P+	92 P+	23 P	N/A

- The Reserve Spring Bull Calf Champion 2010 CWA
- Dam sold to Bar-E-L Ranch, AB for \$4,800.00



Lot 15 was Reserve Spring Bull Calf Champion Agribition 2010

16 **MVF TIGER 234X**

MALE ABA 234X 1550828 MARCH 01 2010

HF KODIAK 5R MAF NHF AMF CAF
HF TIGER 5T NHF AMF 1402252
HF ECHO 84R

SANDY BAR ADVANTAGE 43M
WILBAR RUBY 955N
TC FREEDOM 104 NHF AMF
HFDF ECHO 6N

MVF DATELINE 345R
MVF ANNIE K 220U 1452432
MVF ANNIE K 261N

MVF VRD DATELINE 13M
MVF TIBBIE 69L
MVF FULLBACK 127J
RINAS 71 ANNIE BANDOLIER 188F

ACT. BW	ADJ. 205D	ADJ. 365D	EPDS				
			BW	WW	YW	MILK	TM
97	739	1321	3.3 31%	56 23%	95 15%	19 8%	47

- Dam was the Champion Junior Yearling Heifer at the 2009 World Angus Forum



MVF Annie K 220U - Dam of Lot 16

Lot 19
MVF Upward 52X



19

MVF UPWARD 52X

MALE ABA 52X 1570771 JANUARY 08 2010

CONNEALY ONWARD NHF AMF CAF
SITZ UPWARD 307R NHF AMF CAF 1385926
SITZ HENRIETTA PRIDE 81M

CONNEALY LEAD ON NHF AMF CAF
ALTUNE OF CONANGA 6104
SITZ VALUE 7097 NHF AMF CAF
SITZ HENRIETTA PRIDE 1370

YOUNKIN TRIUMPH 4966 NHF AMF CAF
GREENBUSH TIBBIE 15L 1045808
GREENBUSH TIBBIE 23F

BRUSETT SPECTRUM 62
YOUNKIN ROSE 4952
G D A R OSCAR 711 NHF AMF
MVHF TIBBIE 37Z

ACT. BW	ADJ. 205D	ADJ. 365D	EPDS								
			BW	WW	YW	MILK	TM				
92	754	1410	4.1	35%	53	26%	89	21%	27	20%	54

- Thick topped and quartered bull



SITZ UPWARD 307R

BW: +2.4 WW: +70 YW: +132 Milk: +43 TM: +78

- Sires moderate BW, explosive growth, dense muscled offspring that really push the scales down
- Females are attractive fronted and very angular
- One of the best power bulls we have used in recent years

16 Sons Sell



MVF Tibbie 74P

Dam of Lot 17

17

MVF UPWARD 70X

MALE ABA 70X 1588336 JANUARY 15 2010

CONNEALY ONWARD NHF AMF CAF
SITZ UPWARD 307R NHF AMF CAF 1385926
SITZ HENRIETTA PRIDE 81M

CONNEALY LEAD ON NHF AMF CAF
ALTUNE OF CONANGA 6104
SITZ VALUE 7097 NHF AMF CAF
SITZ HENRIETTA PRIDE 1370

F A R KRUGERRAND 410H NHF AMF CAF
MVF TIBBIE 74P 1222288
MVF TIBBIE 179G

KRUGERRAND OF DONAMERE 490 NHF AMF
F A R ERIANNA 286F
RITO 9FB3 OF 5H11 FULLBACK NHF AMF CAF
MVF TIBBIE 14C

ACT. BW	ADJ. 205D	ADJ. 365D	EPDS								
			BW	WW	YW	MILK	TM				
80	804	1648	2.5	34%	56	26%	107	20%	31	19%	59

- Dam sold at the MVF Dispersal Sale to SandScot Farms, MB for \$7,000.00
- This is a very powerful calf, tremendous muscle expression, thick topped, excellent bone and freedom of movement
- This will be one of the top calves produced at MVF from his modest BW of 80 lbs. to his exceptional yearling weight



Lot 17 - MVF Upward 70X





Lot 21
MVF Upward 136X



Lot 20 - MVF Upward 98X

20

MVF UPWARD 98X

MALE ABA 98X 1550718 JANUARY 21 2010

CONNELY ONWARD NHF AMF CAF
SITZ UPWARD 307R NHF AMF CAF 1385926
SITZ HENRIETTA PRIDE 81M

CONNELY LEAD ON NHF AMF CAF
ALTUNE OF CONANGA 6104
SITZ VALUE 7097 NHF AMF CAF
SITZ HENRIETTA PRIDE 1370

WESTERN WIDESPREAD 1L
MVF ANTAEUS JEAN 56T 1419809
MVF ANTAEUS JEAN 162H

WHITSTONE WIDESPREAD MB NHF AMF
BDM BLUE LADY ERICA 126'95
BROOKMORE LANCER 32F
WOODCREST'S ANTAEUS JEAN

ACT. BW	ADJ. 205D	ADJ. 365D	EPDS								
			BW	WW	YW	MILK	TM				
90	703	1415	3.9	34%	50	25%	93	19%	27	18%	52

- Tremendous muscle expression with this calf

22

MVF UPWARD 148X

MALE ABA 148X 1550803 FEBRUARY 06 2010

CONNELY ONWARD NHF AMF CAF
SITZ UPWARD 307R NHF AMF CAF 1385926
SITZ HENRIETTA PRIDE 81M

CONNELY LEAD ON NHF AMF CAF
ALTUNE OF CONANGA 6104
SITZ VALUE 7097 NHF AMF CAF
SITZ HENRIETTA PRIDE 1370

S A V NET WORTH 4200 NHF AMF CAF
MVF TIBBIE 138T 1419951
MVF TIBBIE 38P

S A V 8180 TRAVELER 004 NHF AMF CAF
S A V MAY 2410
NICHOLS EXTRA H6 NHF AMF CAF
MVF TIBBIE 12M

ACT. BW	ADJ. 205D	ADJ. 365D	EPDS								
			BW	WW	YW	MILK	TM				
91	719	1341	3.6	35%	55	26%	107	19%	33	18%	61

- Dam sold to Lewis Farms, AB For \$5,100.00. Grandam sold to Circle 7 Angus, SK for \$6,750.00 at the recent MVF Dispersal Sale
- Check out this bull's EPDS

21

MVF UPWARD 136X

MALE ABA 136X 1550723 FEBRUARY 03 2010

CONNELY ONWARD NHF AMF CAF
SITZ UPWARD 307R NHF AMF CAF 1385926
SITZ HENRIETTA PRIDE 81M

CONNELY LEAD ON NHF AMF CAF
ALTUNE OF CONANGA 6104
SITZ VALUE 7097 NHF AMF CAF
SITZ HENRIETTA PRIDE 1370

MVF NEW FRONTIER 14N
MVF TIBBIE 147S 1346790
MVF TIBBIE 025L

B/R NEW FRONTIER 095 NHF AMF CAF
MVF TIBBIE 39E
CONNELY KINCAID
RRD TIBBIE 12E

ACT. BW	ADJ. 205D	ADJ. 365D	EPDS								
			BW	WW	YW	MILK	TM				
90	804	1601	2.3	35%	59	25%	108	18%	32	18%	62

- MVF Upward 136X is a very well balanced calf, tremendous muscle expression, excellent foot and back leg
- This is a real herd bull candidate for the serious Cattleman take a close look here

23

MVF UPWARD 161X

MALE ABA 161X 1550730 FEBRUARY 10 2010

CONNELY ONWARD NHF AMF CAF
SITZ UPWARD 307R NHF AMF CAF 1385926
SITZ HENRIETTA PRIDE 81M

CONNELY LEAD ON NHF AMF CAF
ALTUNE OF CONANGA 6104
SITZ VALUE 7097 NHF AMF CAF
SITZ HENRIETTA PRIDE 1370

G A R RETAIL PRODUCT NHF AMF CAF
MVF HI LITE 55S 1346707
MVF HIGHLIGHT 69E

G A R PRECISION 1680 NHC AMC
G A R EXT 4927
MVH INNOVATOR 49B
PYRAMID HI LITE 11X

ACT. BW	ADJ. 205D	ADJ. 365D	EPDS								
			BW	WW	YW	MILK	TM				
90	722	1339	3.4	34%	50	26%	103	20%	32	19%	57



Lot 24 - MVF Upward 166X

24

MVF UPWARD 166X

MALE ABA 166X 1550243 FEBRUARY 12 2010

CONNEALY ONWARD NHF AMF CAF
SITZ UPWARD 307R NHF AMF CAF 1385926
 SITZ HENRIETTA PRIDE 81M

CONNEALY LEAD ON NHF AMF CAF
 ALTUNE OF CONANGA 6104
 SITZ VALUE 7097 NHF AMF CAF
 SITZ HENRIETTA PRIDE 1370

KMK ALLIANCE 6595 187 NHF AMF CAF
MVF TIBBIE 28R 1290858
 MVF TIBBIE 123M

SITZ ALLIANCE 6595 NHF AMF CAF
 G A R EXT 916 AMF
 G D A UNIVERSE 726G
 MVF TIBBIE 132J

ACT. BW	ADJ. 205D	ADJ. 365D	EPDS				
			BW	WW	YW	MILK	TM
90	728	1312	2.9 35%	56 26%	108 19%	30 20%	58

- Excellent EPDS with this calf

25

MVF UPWARD 180X

MALE ABA 180X 1550247 FEBRUARY 14 2010

CONNEALY ONWARD NHF AMF CAF
SITZ UPWARD 307R NHF AMF CAF 1385926
 SITZ HENRIETTA PRIDE 81M

CONNEALY LEAD ON NHF AMF CAF
 ALTUNE OF CONANGA 6104
 SITZ VALUE 7097 NHF AMF CAF
 SITZ HENRIETTA PRIDE 1370

FCR BANNOCKBURN 05N
CJB BURGESS 58R 1277164
 CJB MISS BURGESS 62M

VERMILION DATELINE 7078 NHF AMF CAF
 RON'S ERICA 1D
 O G L BATTLE CRY 427 128
 DOUBLE FOUR MISS BURGESS 158G

ACT. BW	ADJ. 205D	ADJ. 365D	EPDS				
			BW	WW	YW	MILK	TM
92	745	1597	3.6 34%	51 25%	103 17%	29 18%	55

- Another dense muscled Upward calf that really pushed the scales down.
- If you are looking for those extra pounds in the fall consider one of these Upward sons



Lot 25 - MVF Upward 180X



Lot 26 - MVF Upward 186X

26

MVF UPWARD 186X

MALE ABA 186X 1550295 FEBRUARY 16 2010

CONNEALY ONWARD NHF AMF CAF
SITZ UPWARD 307R NHF AMF CAF 1385926
 SITZ HENRIETTA PRIDE 81M

CONNEALY LEAD ON NHF AMF CAF
 ALTUNE OF CONANGA 6104
 SITZ VALUE 7097 NHF AMF CAF
 SITZ HENRIETTA PRIDE 1370

YOUNKIN TRIUMPH 4966 NHF AMF CAF
BXB MISS TRIUMPH 126L 1124124
 MVF LADY 72J

BRUSETT SPECTRUM 62
 YOUNKIN ROSE 4952
 MYSB LIMITED EDITION 10E
 LADY BATSCHOL 105T

ACT. BW	ADJ. 205D	ADJ. 365D	EPDS				
			BW	WW	YW	MILK	TM
90	729	1423	3.8 34%	55 25%	101 20%	27 20%	55

- Four maternal brothers have sold for a \$2,900.00 average

27

MVF UPWARD 208X

MALE ABA 208X 1550738 FEBRUARY 21 2010

CONNEALY ONWARD NHF AMF CAF
SITZ UPWARD 307R NHF AMF CAF 1385926
 SITZ HENRIETTA PRIDE 81M

CONNEALY LEAD ON NHF AMF CAF
 ALTUNE OF CONANGA 6104
 SITZ VALUE 7097 NHF AMF CAF
 SITZ HENRIETTA PRIDE 1370

BXB VENTURE SON 9P
MVF TIFF 129S 1346883
 MVF TIFF 285P

V F VENTURE FORWARD NHF AMF CAF
 BXB DATELINE 50M
 MVF HEADS UP 029M
 MVF TIFF 207M

ACT. BW	ADJ. 205D	ADJ. 365D	EPDS				
			BW	WW	YW	MILK	TM
80	728	1390	2.1 34%	52 25%	96 18%	32 17%	58

- Dam sold to Circle 7 Angus SK for \$4,250.00 at the MVF Dispersal Sale
- Big spread from BW EPD to YW EPD



Lot 27 - MVF Upward 208X





Lot 28 - MVF Upward 216X

28

MVF UPWARD 216X

MALE ABA 216X 1550300 FEBRUARY 25 2010

CONNEALY ONWARD NHF AMF CAF
SITZ UPWARD 307R NHF AMF CAF 1385926
 SITZ HENRIETTA PRIDE 81M

CONNEALY LEAD ON NHF AMF CAF
 ALTUNE OF CONANGA 6104
 SITZ VALUE 7097 NHF AMF CAF
 SITZ HENRIETTA PRIDE 1370

SITZ ALLIANCE 6595 NHF AMF
KLT BLACKBIRD PEPPER 13P 1198357
 KLT BLACKBIRD 598 5H

SITZ TRAVELER 8180 NHF AMF CAF
 SITZ BARBARAMERE JET 2698
 BON VIEW BANDO 598 AMF CAF
 KLT BLACKBIRD 4E

ACT. BW	ADJ. 205D	ADJ. 365D	EPDS				
			BW	WW	YW	MILK	TM
85	824	1455	2.1 35%	60 26%	108 19%	32 20%	62

- Dam sold to Circle 7 Angus, SK

29

MVF UPWARD 233X

MALE ABA 233X 1550135 MARCH 01 2010

CONNEALY ONWARD NHF AMF CAF
SITZ UPWARD 307R NHF AMF CAF 1385926
 SITZ HENRIETTA PRIDE 81M

CONNEALY LEAD ON NHF AMF CAF
 ALTUNE OF CONANGA 6104
 SITZ VALUE 7097 NHF AMF CAF
 SITZ HENRIETTA PRIDE 1370

CONNEALY DATELINE
BROOKMORE MISS EVA 35J 976627
 BROOKMORE MISS EVA 111G

D H D TRAVELER 6807 NHF AMF
 EILA EILA OF CONANGA AMF
 EARLY SUNSET EXTRA 56B
 BROOKMORE MISS EVA 91D

ACT. BW	ADJ. 205D	ADJ. 365D	EPDS				
			BW	WW	YW	MILK	TM
88	815	1480	3.2 36%	61 27%	109 21%	28 20%	59

- Exceptional performance with this Upward son



Lot 31 - MVF Upward 241X



Lot 30 - MVF Upward 236X

30

MVF UPWARD 236X

MALE ABA 236X 1550744 MARCH 03 2010

CONNEALY ONWARD NHF AMF CAF
SITZ UPWARD 307R NHF AMF CAF 1385926
 SITZ HENRIETTA PRIDE 81M

CONNEALY LEAD ON NHF AMF CAF
 ALTUNE OF CONANGA 6104
 SITZ VALUE 7097 NHF AMF CAF
 SITZ HENRIETTA PRIDE 1370

G A R GRID MAKER NHF AMF CAF
MVF ELLEN 112S 1346843
 MVF ELLEN 48N

G D A R TRAVELER 044 NHF AMF CAF
 G A R PRECISION 2536 NHF AMF CAF
 GDAR SVF TRAVELER 234D NHF AMF CAF
 BOTANY ANGUS ELLEN 6G

ACT. BW	ADJ. 205D	ADJ. 365D	EPDS				
			BW	WW	YW	MILK	TM
90	869	1592	5.1 34%	68 26%	121 19%	33 19%	67

- Maternal sister sold at the 2008 MVF Production Sale to Corvett Cattle, AB for \$5,100.00
- Dam sold at the MVF Dispersal Sale 2010 for \$3,100.00 to Corvett Cattle, AB
- If you are looking to add more performance and maternal strength to your cow herd look no further
- MVF Upward 236X is a very good calf

31

MVF UPWARD 241X

MALE ABA 241X 1550301 MARCH 05 2010

CONNEALY ONWARD NHF AMF CAF
SITZ UPWARD 307R NHF AMF CAF 1385926
 SITZ HENRIETTA PRIDE 81M

CONNEALY LEAD ON NHF AMF CAF
 ALTUNE OF CONANGA 6104
 SITZ VALUE 7097 NHF AMF CAF
 SITZ HENRIETTA PRIDE 1370

VERMILION DATELINE 7078 NHF AMF CAF
MVF HEATHER 30M 1101723
 HEATHER OF PEAK DOT 521E

CONNEALY DATELINE
 VERMILION BLACKBIRD 5044
 HF WALK-ON 14C
 HEATHER OF PEAK DOT 54M

ACT. BW	ADJ. 205D	ADJ. 365D	EPDS				
			BW	WW	YW	MILK	TM
81	769	1422	2.4 35%	57 27%	107 21%	31 20%	60

- A maternal sister sold at the 2005 MVF Production Sale to Sterling Angus, BC for \$3,500.00
- Another maternal sister sold at the 2006 MVF Production Sale to Six Mile Angus, SK for \$3,200.00
- Two maternal brothers have sold for a \$2,700.00 average

32

MVF UPWARD 260X

MALE ABA 260X 1550747 MARCH 12 2010

CONNEALY ONWARD NHF AMF CAF
SITZ UPWARD 307R NHF AMF CAF 1385926
 SITZ HENRIETTA PRIDE 81M

CONNEALY LEAD ON NHF AMF CAF
 ALTUNE OF CONANGA 6104
 SITZ VALUE 7097 NHF AMF CAF
 SITZ HENRIETTA PRIDE 1370

MVF HEADS UP 029M
MVF LUCY 354R 1304731
 MVF LUCY 97N

ANGUS ACRES HEADS UP 31D
 MVF TIBBIE 10G
 MVF NEW DESIGN 18L
 MVF LUCY 227L

ACT. BW	ADJ. 205D	ADJ. 365D	EPDS				
			BW	WW	YW	MILK	TM
96	739	1384	3.1 31%	51 23%	97 17%	25 16%	51

Lot 34
MVF Pioneer 15X



S A V PIONEER 7301

BW: +1.9 WW: +62 YW: +104 Milk: +28 TM: +59

- Sires very attractive females that have a lot of substance to them - they are going to make very tremendous cows
- Sons are thicked topped and heavy muscled

19 Sons Sell

34

MVF PIONEER 15X

MALE ABA 15X 1552028 JANUARY 02 2010

S A V FINAL ANSWER 0035 NHF AMF CAF
S A V PIONEER 7301 NHF AMF CAF 1481377
S A V BLACKBIRD 5297

SITZ TRAVELER 8180 NHF AMF CAF
S A V EMULOUS 8145
BOYD NEW DAY 8005 NHF AMF CAF
S A V BLACKBIRD 1082

S A V PEACEMAKER 3179 NHF AMF CAF
MVF ERROLLINE 833U 1476150
MVF ERROLLINE 110R

BON VIEW NEW DESIGN 878 NHF AMF CAF
S A V ELBA 1094 CAF
NICHOLS EXTRA H6 NHF AMF CAF
MVF ERROLLINE 129J

ACT. BW	ADJ. 205D	ADJ. 365D	EPDS				
			BW	WW	YW	MILK	TM
86	836	1478	3.3 32%	61 24%	103 16%	28 10%	59

- Dam sold to Circle 7 Angus, SK
- Excellent thickness and performance with this calf
- If you want easy fleshing females with excellent udders look no further

33

MVF PIONEER 10X

MALE ABA 10X 1550233 JANUARY 01 2010

S A V FINAL ANSWER 0035 NHF AMF CAF
S A V PIONEER 7301 NHF AMF CAF 1481377
S A V BLACKBIRD 5297

SITZ TRAVELER 8180 NHF AMF CAF
S A V EMULOUS 8145
BOYD NEW DAY 8005 NHF AMF CAF
S A V BLACKBIRD 1082

VERMILION DATELINE 7078 NHF AMF CAF
MVF LADY DI 106P 1222219
DOUBLE AA LADY DI 744'94

CONNELY DATELINE
VERMILION BLACKBIRD 5044
ANGUS ACRES BANDY 96X
DOUBLE FOUR LADY DI 70X

ACT. BW	ADJ. 205D	ADJ. 365D	EPDS				
			BW	WW	YW	MILK	TM
91	745	1313	4.1 35%	54 26%	93 18%	21 12%	48

- A very easy fleshing, soggy made Pioneer son from a tremendous cow



Lot 33 - MVF Pioneer 10X

35

MVF PIONEER 55X

MALE ABA 55X 1550794 JANUARY 09 2010

S A V FINAL ANSWER 0035 NHF AMF CAF
S A V PIONEER 7301 NHF AMF CAF 1481377
S A V BLACKBIRD 5297

SITZ TRAVELER 8180 NHF AMF CAF
S A V EMULOUS 8145
BOYD NEW DAY 8005 NHF AMF CAF
S A V BLACKBIRD 1082

MVF WIDESPREAD 273P
MVF TIBBIE 346T 1424946
MVF TIBBIE 256N

WESTERN WIDESPREAD 1L
MVF ELLEN 111J
MVF CATTLEMENS CHOICE 6E
MVF TIBBIE 7H

ACT. BW	ADJ. 205D	ADJ. 365D	EPDS				
			BW	WW	YW	MILK	TM
77	836	1371	1.8 32%	58 24%	94 15%	25 9%	54

- Low BW Pioneer son with a little extra frame

36

MVMM PIONEER 57X

MALE MVMM 57X 1550965 JANUARY 09 2010

S A V FINAL ANSWER 0035 NHF AMF CAF
S A V PIONEER 7301 NHF AMF CAF 1481377
S A V BLACKBIRD 5297

SITZ TRAVELER 8180 NHF AMF CAF
S A V EMULOUS 8145
BOYD NEW DAY 8005 NHF AMF CAF
S A V BLACKBIRD 1082

MVF VRD DATELINE 34P
MVMM BLOSSOM 335T 1424952
MVMM BLOSSOM 208P

VERMILION DATELINE 7078 NHF AMF CAF
MVF TIBBIE 012L
MVF HEADS UP 029M
MVMM BLOSSOM 125M

ACT. BW	ADJ. 205D	ADJ. 365D	EPDS				
			BW	WW	YW	MILK	TM
79	751	1340	3.3 32%	54 24%	94 15%	21 9%	48

- Low BW Pioneer Son



Lot 38
MVF Pioneer 73X

38

MVF PIONEER 73X

MALE ABA 73X 1550796 JANUARY 16 2010

S A V FINAL ANSWER 0035 NHF AMF CAF
S A V PIONEER 7301 NHF AMF CAF 1481377
 S A V BLACKBIRD 5297

SITZ TRAVELER 8180 NHF AMF CAF
 S A V EMULOUS 8145
 BOYD NEW DAY 8005 NHF AMF CAF
 S A V BLACKBIRD 1082

MVF FRONTIER 25P
MVF TIBBIE 361T 1424917
 MVF TIBBIE 978N

B/R NEW FRONTIER 095 NHF AMF CAF
 MVF FAVORITE 58L
 MVF STOCKMAN 17K
 MVF TIBBIE 70L

ACT. BW	ADJ. 205D	ADJ. 365D	EPDS								
			BW	WW	YW	MILK	TM				
82	793	1349	1.5	32%	54	23%	90	15%	24	9%	51

• Moderate BW Pioneer son

39

MVF PIONEER 81X

MALE ABA 81X 1550798 JANUARY 17 2010

S A V FINAL ANSWER 0035 NHF AMF CAF
S A V PIONEER 7301 NHF AMF CAF 1481377
 S A V BLACKBIRD 5297

SITZ TRAVELER 8180 NHF AMF CAF
 S A V EMULOUS 8145
 BOYD NEW DAY 8005 NHF AMF CAF
 S A V BLACKBIRD 1082

WESTERN WIDESPREAD 1L
MVF ZARA LISA 397T 1424889
 MVF ZARA LISA 55K

WHITSTONE WIDESPREAD MB NHF AMF
 BDM BLUE LADY ERICA 126'95
 MVF STOCKMAN 122H
 MVF ZARA LISA 24F

ACT. BW	ADJ. 205D	ADJ. 365D	EPDS								
			BW	WW	YW	MILK	TM				
81	797	1408	3	33%	57	24%	95	16%	27	10%	56

• Moderate BW Pioneer son, take a close look here



Lot 39
MVF Pioneer 81X

40

MVF PIONEER 95X

MALE ABA 95X 1550799 JANUARY 19 2010

S A V FINAL ANSWER 0035 NHF AMF CAF
S A V PIONEER 7301 NHF AMF CAF 1481377
 S A V BLACKBIRD 5297

SITZ TRAVELER 8180 NHF AMF CAF
 S A V EMULOUS 8145
 BOYD NEW DAY 8005 NHF AMF CAF
 S A V BLACKBIRD 1082

MVF FRONTIER 25P
MVF ROSEBUD 303T 1424899
 LENLOOK ROSEBUD 8M

B/R NEW FRONTIER 095 NHF AMF CAF
 MVF FAVORITE 58L
 S V F PROTOCOL 139I
 LENLOOK ROSEBUD 27D

ACT. BW	ADJ. 205D	ADJ. 365D	EPDS				
			BW	WW	YW	MILK	TM
81	826	1403	2.1 31%	48 23%	84 15%	20 9%	44

- Low BW
- 95X has been a stand out since birth, explosive muscle in a very easy to look at package
- Dam sold to Nielson Land & Cattle Co., SK



Lot 40 - MVF Pioneer 95X

41

MVF PIONEER 104X

MALE ABA 104X 1552041 JANUARY 25 2010

S A V FINAL ANSWER 0035 NHF AMF CAF
S A V PIONEER 7301 NHF AMF CAF 1481377
 S A V BLACKBIRD 5297

SITZ TRAVELER 8180 NHF AMF CAF
 S A V EMULOUS 8145
 BOYD NEW DAY 8005 NHF AMF CAF
 S A V BLACKBIRD 1082

BXB VENTURE SON 9P
MVF ANNIE K 317U 1452550
 MVF ANNIE K 232S

V F VENTURE FORWARD NHF AMF CAF
 BXB DATELINE 50M
 MVF NEW FRONTIER 14N
 MVF ANNIE K 234M

ACT. BW	ADJ. 205D	ADJ. 365D	EPDS				
			BW	WW	YW	MILK	TM
92	839	1400	3.6 34%	57 25%	95 16%	29 9%	58

- Big performance with this calf



42

MVF PIONEER 116X

MALE ABA 116X 1550127 JANUARY 29 2010

S A V FINAL ANSWER 0035 NHF AMF CAF
S A V PIONEER 7301 NHF AMF CAF 1481377
 S A V BLACKBIRD 5297

SITZ TRAVELER 8180 NHF AMF CAF
 S A V EMULOUS 8145
 BOYD NEW DAY 8005 NHF AMF CAF
 S A V BLACKBIRD 1082

MVF FULLBACK 127J
MVF TIBBIE 59L 1056518
 MVRB TIBBIE 84F

RITO 9FB3 OF 5H11 FULLBACK NHF AMF CAF
 MVF TIBBIE 14C
 V D A R NEW TREND 933
 MVF TIBBIE 48W

ACT. BW	ADJ. 205D	ADJ. 365D	EPDS				
			BW	WW	YW	MILK	TM
87	783	1418	2.2 34%	50 26%	90 19%	25 12%	50

- Moderate BW, tons of performance and growth



43

MVF PIONEER 130X

MALE ABA 130X 1550290 FEBRUARY 01 2010

S A V FINAL ANSWER 0035 NHF AMF CAF
S A V PIONEER 7301 NHF AMF CAF 1481377
 S A V BLACKBIRD 5297

SITZ TRAVELER 8180 NHF AMF CAF
 S A V EMULOUS 8145
 BOYD NEW DAY 8005 NHF AMF CAF
 S A V BLACKBIRD 1082

VERMILION DATELINE 7078 NHF AMF CAF
MVF TIBBIE 003N 1175460
 GREENBUSH TIBBIE 15G

CONNELLY DATELINE
 VERMILION BLACKBIRD 5044
 G D A R OSCAR 711 NHF AMF
 GREENBUSH TIBBIE 6D

ACT. BW	ADJ. 205D	ADJ. 365D	EPDS				
			BW	WW	YW	MILK	TM
91	750	1337	3.8 34%	56 26%	96 18%	18 12%	46

- Dam sold to Circle 7 Angus, SK

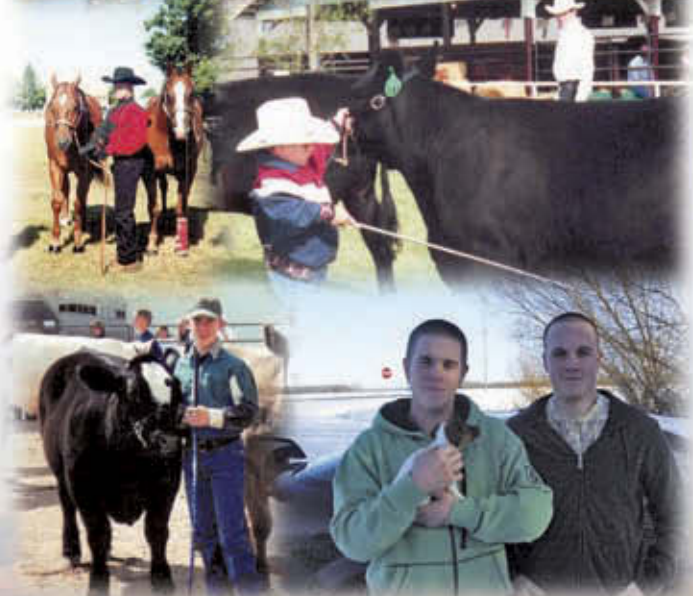

S A V Pioneer

MVF



Lot 44
MVF Pioneer 149X

44 **MVF PIONEER 149X**

MALE ABA 149X 1550725 FEBRUARY 06 2010

S A V FINAL ANSWER 0035 NHF AMF CAF
S A V PIONEER 7301 NHF AMF CAF 1481377
S A V BLACKBIRD 5297

SITZ TRAVELER 8180 NHF AMF CAF
S A V EMULOUS 8145
BOYD NEW DAY 8005 NHF AMF CAF
S A V BLACKBIRD 1082

CONNELLY FREIGHTLINER NHF AMF CAF
MVF TIBBIE 43S 1346868
MVF TIBBIE 38P

BON VIEW BANDO 598 AMF CAF
JOANA ERICA OF CONANGA
NICHOLS EXTRA H6 NHF AMF CAF
MVF TIBBIE 12M

ACT. BW	ADJ. 205D	ADJ. 365D	EPDS				
			BW	WW	YW	MILK	TM
95	815	1451	3 35%	57 26%	99 17%	25 11%	54

- Maternal brothers sold at the 2009 Cattleman's Connection Bull Sale to John Magarrell, MB for \$3,500.00 and at the 2010 Cattleman's Connection to Vachon Farms, MB for \$4,000.00
- This is a very good calf

45 **MVF PIONEER 154X**

MALE ABA 154X 1550727 FEBRUARY 08 2010

S A V FINAL ANSWER 0035 NHF AMF CAF
S A V PIONEER 7301 NHF AMF CAF 1481377
S A V BLACKBIRD 5297

SITZ TRAVELER 8180 NHF AMF CAF
S A V EMULOUS 8145
BOYD NEW DAY 8005 NHF AMF CAF
S A V BLACKBIRD 1082

CURRIE NEW DAY 6P
WILBAR DUCHESS 415S 1312284
WILMO DUCHESS 16K

BOYD NEW DAY 8005 NHF AMF CAF
CURRIE MIGNONNE 4J
SOUTHERN OX ENFORCER 19Z
WILMO DUCHESS 19G

ACT. BW	ADJ. 205D	ADJ. 365D	EPDS				
			BW	WW	YW	MILK	TM
84	650	1250	2.6 33%	42 24%	77 16%	22 10%	43

- Low BW Pioneer son

46 **MVF PIONEER 191X**

MALE ABA 191X 1550249 FEBRUARY 18 2010

S A V FINAL ANSWER 0035 NHF AMF CAF
S A V PIONEER 7301 NHF AMF CAF 1481377
S A V BLACKBIRD 5297

SITZ TRAVELER 8180 NHF AMF CAF
S A V EMULOUS 8145
BOYD NEW DAY 8005 NHF AMF CAF
S A V BLACKBIRD 1082

MVF VRD DATELINE 13M
MVF MISS QUALITY 314R 1304755
BXB LADY WONDER 347L

VERMILION DATELINE 7078 NHF AMF CAF
MVF ZARA LISA 24F
SANDY BAR WONDERER 22G
MVF MISS QUALITY 98G

ACT. BW	ADJ. 205D	ADJ. 365D	EPDS				
			BW	WW	YW	MILK	TM
71	710	1270	0.4 34%	49 25%	86 16%	19 11%	44

- Low BW Pioneer son

47 **MVF PIONEER 211X**

MALE ABA 211X 1550250 FEBRUARY 22 2010

S A V FINAL ANSWER 0035 NHF AMF CAF
S A V PIONEER 7301 NHF AMF CAF 1481377
S A V BLACKBIRD 5297

SITZ TRAVELER 8180 NHF AMF CAF
S A V EMULOUS 8145
BOYD NEW DAY 8005 NHF AMF CAF
S A V BLACKBIRD 1082

NETHERLEA LAD 17J
NETHERLEA PRIDE MISS 77R 1303395
NETHERLEA MISS J 5K

TC STOCKMAN 365
NETHERLEA LASSIE 6D
FV AMBUSH MAX 51G
MISS J OF WEST WINDS 24D

ACT. BW	ADJ. 205D	ADJ. 365D	EPDS				
			BW	WW	YW	MILK	TM
82	724	1207	2 32%	46 22%	81 14%	22 9%	45

- Low BW Pioneer son

48 **MVF PIONEER 227X**

MALE ABA 227X 1582955 FEBRUARY 27 2010

S A V FINAL ANSWER 0035 NHF AMF CAF
S A V PIONEER 7301 NHF AMF CAF 1481377
S A V BLACKBIRD 5297

SITZ TRAVELER 8180 NHF AMF CAF
S A V EMULOUS 8145
BOYD NEW DAY 8005 NHF AMF CAF
S A V BLACKBIRD 1082

TC STOCKMAN 365
MVF TIBBIE 81K 1017491
MVF TIBBIE 179G

TC STOCKMAN
TC PRIDE 0014
RITO 9FB3 OF 5H11 FULLBACK NHF AMF CAF
MVF TIBBIE 14C

ACT. BW	ADJ. 205D	ADJ. 365D	EPDS				
			BW	WW	YW	MILK	TM
82	643	1228	3.6 36%	42 27%	75 19%	22 13%	43

- Low BW Pioneer son

49 **MVF FINAL ANSWER 222X**

MALE ABA 222X 1550827 FEBRUARY 25 2010

SITZ TRAVELER 8180 NHF AMF CAF
S A V FINAL ANSWER 0035 NHF AMF CAF 1061938
S A V EMULOUS 8145

G D A R TRAVELER 71 NHF AMF CAF
SITZ EVERELDA ENTENSE 1137
BON VIEW BANDO 598 AMF CAF
S A V SKY EMULOUS 2124

S A F STRATEGY 9015 NHF AMF
MVF TIBBIE 134U 1452487
MVF TIBBIE 340R

S A F FOCUS OF E R NHF AMF CAF
S A F ROYAL QUEEN 5084
MVF HEADS UP 029M
MVF TIBBIE 107N

ACT. BW	ADJ. 205D	ADJ. 365D	EPDS				
			BW	WW	YW	MILK	TM
70	798	1313	-0.2 35%	60 26%	104 20%	19 19%	49

- Low BW Final Answer son
- Big spread from BW EPD to YW EPD



Lot 51
MVF Frontier 17X

50 MVF FRONTIER 16X

MALE ABA 16X 1550096 JANUARY 02 2010

LLB NEW FRONTIER 81N
NORSEMAN FRONTIER 2'07 1406726
MERIT COUNTESS 3211

B/R NEW FRONTIER 095 NHF AMF CAF
ISLA BANK PRINCESS ANNIE 4L
CUDLOBE HOGAN 79L
MERIT COUNTESS 91K

MVF FULLBACK 127J
MVF TIBBIE 177N 1175226
MVF TIBBIE 192H

RITO 9FB3 OF 5H11 FULLBACK NHF AMF CAF
MVF TIBBIE 14C
BROOKMORE LANCER 32F
RRD TIBBIE 12E

ACT. BW	ADJ. 205D	ADJ. 365D	EPDS				
			BW	WW	YW	MILK	TM
92	774	1331	3.2 33%	40 22%	73 15%	18 9%	38

51 MVF FRONTIER 17X

MALE ABA 17X 1550097 JANUARY 02 2010

LLB NEW FRONTIER 81N
NORSEMAN FRONTIER 2'07 1406726
MERIT COUNTESS 3211

B/R NEW FRONTIER 095 NHF AMF CAF
ISLA BANK PRINCESS ANNIE 4L
CUDLOBE HOGAN 79L
MERIT COUNTESS 91K

WESTERN WIDESPREAD 1L
MVF TIBBIE 271P 1222409
BxB FIRST DATE 208L

WHITESTONE WIDESPREAD MB NHF AMF
BDM BLUE LADY ERICA 126'95
CONNELLY DATELINE
BxB MISS ROYCE 205J

ACT. BW	ADJ. 205D	ADJ. 365D	EPDS				
			BW	WW	YW	MILK	TM
91	730	1538	5 32%	44 22%	83 13%	15 9%	37

- Three maternal brothers have sold for an average of \$4,200.00
- Dam sold at the recent MVF Dispersal Sale to Circle 7 Angus for \$4,100.00
- MVF Frontier 17X is a very powerful bull, tremendous bone, thickness and tons of performance

52 MVF FRONTIER 29X

MALE ABA 29X 1582954 JANUARY 03 2010

LLB NEW FRONTIER 81N
NORSEMAN FRONTIER 2'07 1406726
MERIT COUNTESS 3211

B/R NEW FRONTIER 095 NHF AMF CAF
ISLA BANK PRINCESS ANNIE 4L
CUDLOBE HOGAN 79L
MERIT COUNTESS 91K

BROOKMORE EXTRA 145D
HCA CRESENT TIBBIE BROOK 1038539
CRESCENT CREEK TIBBIE 3A

EARLY SUNSET EXTRA 56B
BROOKMORE TIBBIE 10B
ACHIEVER 873Y OF J R S
CRESCENT CREEK TIBBIE 10L

ACT. BW	ADJ. 205D	ADJ. 365D	EPDS				
			BW	WW	YW	MILK	TM
88	677	1258	2.3 32%	32 21%	62 13%	13 9%	29



NORSEMAN FRONTIER 2'07

BW: +1.8 WW: +43 YW: +85 Milk: +14 TM: +36

- Sires moderate BW progeny with performance and substance

5 Sons Sell



BXB First Date 208L - Grandam of Lot 51





Lot 53 - MVF Frontier 35X

53

MVF FRONTIER 35X

MALE ABA 35X 1559124 JANUARY 04 2010

LLB NEW FRONTIER 81N
NORSEMAN FRONTIER 2'07 1406726
 MERIT COUNTESS 3211

B/R NEW FRONTIER 095 NHF AMF CAF
 ISLA BANK PRINCESS ANNIE 4L
 CUDLOBE HOGAN 79L
 MERIT COUNTESS 91K

GRAND ISLAND ELMO
ATLASTA MM 21K 995691
 MM BLACKCAP

CONNELLY DATELINE
 PROMPTER BLKCP PRINCESS 127
 MLA MARSHALL 39A
 MLA BLACKCAP 6'93

ACT. BW	ADJ. 205D	ADJ. 365D	EPDS				
			BW	WW	YW	MILK	TM
96	727	1436	3 33%	33 22%	59 12%	8 9%	25

54

MVF FRONTIER 281X

MALE ABA 281X 1550304 MARCH 18 2010

LLB NEW FRONTIER 81N
NORSEMAN FRONTIER 2'07 1406726
 MERIT COUNTESS 3211

B/R NEW FRONTIER 095 NHF AMF CAF
 ISLA BANK PRINCESS ANNIE 4L
 CUDLOBE HOGAN 79L
 MERIT COUNTESS 91K

GDAR SVF TRAVELER 234D NHF AMF CAF
MVF ELLEN 48N 1175137
 BOTANY ANGUS ELLEN 6G

TRAVELER 124 G D A R
 G D A R FOREVER LADY 718
 N BAR EMULATION EXT NHF AMF CAF
 BOTANY ANGUS ELLEN 51C

ACT. BW	ADJ. 205D	ADJ. 365D	EPDS				
			BW	WW	YW	MILK	TM
87	791	1357	1.3 31%	44 21%	80 15%	18 10%	40

- Dam sold to Tom Blacklock, SK at the recent MVF Dispersal Sale



MVF Ellen 48N - Dam of Lot 54



Reserve Grand Champion Female Agribition 2010 - Sired by Game Day

55

MVF GAME DAY 48X

MALE ABA 48X 1550793 JANUARY 08 2010

BOYD NEW DAY 8005 NHF AMF CAF
GDAR GAME DAY 449 NHF AMF CAF 1385923
 G D A R MISS WIX 474

A A R NEW TREND
 S V F FOREVER LADY 57D
 TEHAMA BAND 207
 G D A R MISS WIX 749

MVF NEW FRONTIER 803N
MVF LASSIE 343T 1424945
 LAZY MC LASSIE 2L

B/R NEW FRONTIER 095 NHF AMF CAF
 GREENBUSH TIBBIE 5H
 MINERTS FORTUNE 2000 NHF AMF CAF
 RRD RITA LASS 15J

ACT. BW	ADJ. 205D	ADJ. 365D	EPDS				
			BW	WW	YW	MILK	TM
85	791	1373	2.2 32%	48 23%	87 17%	22 16%	46

- Low BW Game Day son
- Game Day sired the Senior Heifer Calf Champion and Reserve Grand Champion Female at the 2010 CWA - she was the second high selling calf at the MVF Dispersal Sale to Boss Premier Cattle, Nebraska for \$9,000.00

56

MVF GAME DAY 51X

MALE ABA 51X 1550819 JANUARY 08 2010

BOYD NEW DAY 8005 NHF AMF CAF
GDAR GAME DAY 449 NHF AMF CAF 1385923
 G D A R MISS WIX 474

A A R NEW TREND
 S V F FOREVER LADY 57D
 TEHAMA BAND 207
 G D A R MISS WIX 749

KMK ALLIANCE 6595 187 NHF AMF CAF
MVF HEROINE 93U 1452482
 MVF HEROINE 69S

SITZ ALLIANCE 6595 NHF AMF
 G A R EXT 916 AMF
 CONNELLY FREIGHTLINER NHF AMF CAF
 MVF HEROINE 19P

ACT. BW	ADJ. 205D	ADJ. 365D	EPDS				
			BW	WW	YW	MILK	TM
81	749	1375	0.9 34%	49 25%	90 20%	22 18%	47

- Low BW Game Day son
- Very well balanced EPDS

57

MVF GAME DAY 67X

MALE ABA 67X 1550821 JANUARY 11 2010

BOYD NEW DAY 8005 NHF AMF CAF
GDAR GAME DAY 449 NHF AMF CAF 1385923
 G D A R MISS WIX 474

A A R NEW TREND
 S V F FOREVER LADY 57D
 TEHAMA BAND 207
 G D A R MISS WIX 749

S A V NET WORTH 4200 NHF AMF CAF
MVF TIBBIE 119U 1452819
 GREENBUSH TIBBIE 15L

S A V 8180 TRAVELER 004 NHF AMF CAF
 S A V MAY 2410
 YOUNKIN TRIUMPH 4966 NHF AMF CAF
 GREENBUSH TIBBIE 23F

ACT. BW	ADJ. 205D	ADJ. 365D	EPDS				
			BW	WW	YW	MILK	TM
71	725	1074	1.1 34%	45 25%	84 19%	22 18%	45

- Low BW Game Day son
- Very well balanced EPDS

Lot 60
MVF Game Day 91X



GDAR GAME DAY 449

BW: -0.6 WW: +49 YW: +97 Milk: +25 TM: +50

- Calving ease bull with exceptional growth
- Sired the Senior Heifer Calf Champion and Reserve Grand Champion Female at the 2010 CWA - MVF HiLite 27X
- Daughters were very well received at the MVF Dispersal Sale

8 Sons Sell

60

MVF GAME DAY 91X

MALE ABA 91X 1570769 JANUARY 19 2010

BOYD NEW DAY 8005 NHF AMF CAF
GDAR GAME DAY 449 NHF AMF CAF 1385923
G D A R MISS WIX 474

A A R NEW TREND
S V F FOREVER LADY 57D
TEHAMA BAND 207
G D A R MISS WIX 749

BXB VENTURE SON 9P
MVF TIBBIE 166U 1452539
MVF TIBBIE 221S

V F VENTURE FORWARD NHF AMF CAF
BxB DATELINE 50M
MVF NEW FRONTIER 14N
MVF TIBBIE 040L

ACT. BW	ADJ. 205D	ADJ. 365D	EPDS				
			BW	WW	YW	MILK	TM
71	778	1297	-0.8 33%	49 24%	92 17%	28 16%	53

- Low BW Game Day son

61

MVF GAME DAY 92X

MALE ABA 92X 1552039 JANUARY 19 2010

BOYD NEW DAY 8005 NHF AMF CAF
GDAR GAME DAY 449 NHF AMF CAF 1385923
G D A R MISS WIX 474

A A R NEW TREND
S V F FOREVER LADY 57D
TEHAMA BAND 207
G D A R MISS WIX 749

MVF NEW FRONTIER 803N
MVF TRISH 302U 1452444
MVF TRISH 168M

B/R NEW FRONTIER 095 NHF AMF CAF
GREENBUSH TIBBIE 5H
DESSA TRAVELER 4E
MVF TRISH 76F

ACT. BW	ADJ. 205D	ADJ. 365D	EPDS				
			BW	WW	YW	MILK	TM
76	720	1280	-0.2 34%	45 25%	81 19%	20 16%	43

- Low BW Game Day son

62

MVF GAME DAY 97X

MALE ABA 97X 1550825 JANUARY 21 2010

BOYD NEW DAY 8005 NHF AMF CAF
GDAR GAME DAY 449 NHF AMF CAF 1385923
G D A R MISS WIX 474

A A R NEW TREND
S V F FOREVER LADY 57D
TEHAMA BAND 207
G D A R MISS WIX 749

MVF VRD DATELINE 913P NHF AMF CAF
MVF LADY 177U 1452835
MVF LADY 13G

VERMILION DATELINE 7078 NHF AMF CAF
MVF LADY DI 60K
BIG DRY RANCHERS CHOICE 1673
SV LADY 3C

ACT. BW	ADJ. 205D	ADJ. 365D	EPDS				
			BW	WW	YW	MILK	TM
77	783	1399	1.3 35%	46 25%	84 19%	22 17%	45

- Low BW Game Day son
- Dam sold to Bar-E-L, AB for \$4,100.00



Lot 61 - MVF Game Day 92X

58

ABA 87X

UNREGISTERED BULL JANUARY 18 2010

SIRE: GDAR GAME DAY 449 DAM: ANGUS COW
BW 82 lbs. WW Sept. 13/10: 878 lbs.

59

ABA 89X

UNREGISTERED BULL JANUARY 19 2010

SIRE: GDAR GAME DAY 449 DAM: ANGUS COW
BW 74 lbs. WW Sept. 13/10: 730 lbs.





MVF Blackbird 30W - Maternal sister to Lot 63
Reserve Late Senior Heifer Calf Champion World Angus Forum 2009



BUSHS GRAND DESIGN

BW: -2.1 WW: +48 YW: +73 Milk: +22 TM: +46

- Low to moderate BW
- Produces excellent females

11 Sons Sell

63

MVF GRAND DESIGN 5X

MALE ABA 5X 1550713 JANUARY 01 2010

BON VIEW NEW DESIGN 1407 NHF AMF CAF
BUSHS GRAND DESIGN NHF AMF CAF 1112697
BUSHS LADY DIVIDEND 872

B/R NEW DESIGN 036 NHF AMF CAF
BON VIEW PRIDE 664
TC DIVIDEND 963 NHF AMF
B A 714 LADY 619

WESTERN WIDESPREAD 1L
MVF BLACKBIRD 104S 1346797
MVF BLACKBIRD 92L

WHITSTONE WIDESPREAD MB NHF AMF
BDM BLUE LADY ERICA 126'95
MVF SIRLOIN 18H
CRESCENT CREEK BLACKBIRD 124J

ACT. BW	ADJ. 205D	ADJ. 365D	EPDS				
			BW	WW	YW	MILK	TM
84	776	1516	2.9 33%	49 24%	77 18%	21 19%	46

- Maternal sister was the Reserve Late Senior Heifer Calf Champion at the 2009 World Angus Forum

64

MVF GRAND DESIGN 20X

MALE ABA 20X 1550236 JANUARY 02 2010

BON VIEW NEW DESIGN 1407 NHF AMF CAF
BUSHS GRAND DESIGN NHF AMF CAF 1112697
BUSHS LADY DIVIDEND 872

B/R NEW DESIGN 036 NHF AMF CAF
BON VIEW PRIDE 664
TC DIVIDEND 963 NHF AMF
B A 714 LADY 619

FCR BANNOCKBURN 05N
M DOUBLE B BLACKCLASS 14R 1277110
BENLOCK BLACKCLASS 66J

VERMILION DATELINE 7078 NHF AMF CAF
RON'S ERICA 1D
S A F FAME NHF AMF CAF
BENLOCK BLACKCLASS 51G

ACT. BW	ADJ. 205D	ADJ. 365D	EPDS				
			BW	WW	YW	MILK	TM
89	774	1388	1.7 35%	47 25%	78 17%	15 20%	39

- Moderate BW with a lot of performance



Lot 64 - MVF Grand Design 20X

65

MVF GRAND DESIGN 120X

MALE ABA 120X 1550720 JANUARY 29 2010

BON VIEW NEW DESIGN 1407 NHF AMF CAF
BUSHS GRAND DESIGN NHF AMF CAF 1112697
BUSHS LADY DIVIDEND 872

B/R NEW DESIGN 036 NHF AMF CAF
BON VIEW PRIDE 664
TC DIVIDEND 963 NHF AMF
B A 714 LADY 619

WESTERN WIDESPREAD 1L
MVF MISS EVA 195S 1346784
MVF MISS EVA 12L

WHITSTONE WIDESPREAD MB NHF AMF
BDM BLUE LADY ERICA 126'95
YOUNKIN TRIUMPH 4966 NHF AMF CAF
BROOKMORE MISS EVA 35J

ACT. BW	ADJ. 205D	ADJ. 365D	EPDS				
			BW	WW	YW	MILK	TM
89	763	1550	3.6 34%	51 25%	82 19%	20 20%	46

- N7 Stock Farm, MB purchased the dam at the MVF Dispersal Sale

66

MVF GRAND DESIGN 137X

MALE ABA 137X 1550292 FEBRUARY 03 2010

BON VIEW NEW DESIGN 1407 NHF AMF CAF
BUSHS GRAND DESIGN NHF AMF CAF 1112697
BUSHS LADY DIVIDEND 872

B/R NEW DESIGN 036 NHF AMF CAF
BON VIEW PRIDE 664
TC DIVIDEND 963 NHF AMF
B A 714 LADY 619

MVF STOCKMAN 79K
MVF TIBBIE 164N 1175027
MVF TIBBIE 35A

TC STOCKMAN 365
RRD TIBBIE 12E
WALDECK SHOCKER
MVF TIBBIE 17W

ACT. BW	ADJ. 205D	ADJ. 365D	EPDS				
			BW	WW	YW	MILK	TM
89	763	1550	3.6 34%	51 25%	82 19%	20 20%	46

67

MVF GRAND DESIGN 168X

MALE ABA 168X 1550731 FEBRUARY 12 2010

BON VIEW NEW DESIGN 1407 NHF AMF CAF
BUSHS GRAND DESIGN NHF AMF CAF 1112697
BUSHS LADY DIVIDEND 872

B/R NEW DESIGN 036 NHF AMF CAF
BON VIEW PRIDE 664
TC DIVIDEND 963 NHF AMF
B A 714 LADY 619

MVF NEW FRONTIER 803N
MVF TIBBIE 109S 1346792
MVF TIBBIE 030L

B/R NEW FRONTIER 095 NHF AMF CAF
GREENBUSH TIBBIE 5H
ALBERDA TRAVELER 416 NHF AMF CAF
RRD TIBBIE 12E

ACT. BW	ADJ. 205D	ADJ. 365D	EPDS				
			BW	WW	YW	MILK	TM
88	783	1410	2.4 35%	48 25%	77 18%	23 20%	47

68

MVF GRAND DESIGN 173X

MALE ABA 173X 1550733 FEBRUARY 13 2010

BON VIEW NEW DESIGN 1407 NHF AMF CAF
BUSHS GRAND DESIGN NHF AMF CAF 1112697
 BUSHS LADY DIVIDEND 872

B/R NEW DESIGN 036 NHF AMF CAF
 BON VIEW PRIDE 664
 TC DIVIDEND 963 NHF AMF
 B A 714 LADY 619

CURRIE NEW DAY 6P
WILBAR PRIDE DOLLY 453S 1312307
 PSF PRIDE DOLLY 22L

BOYD NEW DAY 8005 NHF AMF CAF
 CURRIE MIGNONNE 4J
 WIWA CREEK STOCKMAN 26'97
 ROYAL PRIDE DOLLY 68E

ACT. BW	ADJ. 205D	ADJ. 365D	EPDS				
			BW	WW	YW	MILK	TM
96	735	1324	4.5 34%	44 25%	75 17%	21 19%	43

71

MVF GRAND DESIGN 197X

MALE ABA 197X 1550298 FEBRUARY 19 2010

BON VIEW NEW DESIGN 1407 NHF AMF CAF
BUSHS GRAND DESIGN NHF AMF CAF 1112697
 BUSHS LADY DIVIDEND 872

B/R NEW DESIGN 036 NHF AMF CAF
 BON VIEW PRIDE 664
 TC DIVIDEND 963 NHF AMF
 B A 714 LADY 619

ISLA BANK STOCKMAN 35J
BXB MISS IB STOCK 372L 1124079
 HSA ALL-ROUND BARDOLENE 30C

TC STOCKMAN 365
 ISLA BANK LUCY 19B
 GET-A-LONG ALL-ROUND 118
 BARDOLENE MISSIE 30Z

ACT. BW	ADJ. 205D	ADJ. 365D	EPDS				
			BW	WW	YW	MILK	TM
102	714	1216	3.6 33%	40 24%	66 17%	17 20%	37

69

MVF GRAND DESIGN 174X

MALE ABA 174X 1550245 FEBRUARY 13 2010

BON VIEW NEW DESIGN 1407 NHF AMF CAF
BUSHS GRAND DESIGN NHF AMF CAF 1112697
 BUSHS LADY DIVIDEND 872

B/R NEW DESIGN 036 NHF AMF CAF
 BON VIEW PRIDE 664
 TC DIVIDEND 963 NHF AMF
 B A 714 LADY 619

PSF TRADEMARK 1K
WILBAR LADY ANN 326R 1265599
 WILBAR LADY ANN 532L

WIWA CREEK STOCKMAN 26'97
 ROSE HILL MISS DIANA 37F
 SASKALTA BARDOLENE 93H
 WILBAR LADY ANN 840A

ACT. BW	ADJ. 205D	ADJ. 365D	EPDS				
			BW	WW	YW	MILK	TM
81	645	1110	2.3 35%	34 25%	59 19%	18 19%	35

• Low BW Grand Design son

72

MVF GRAND DESIGN 199X

MALE ABA 199X 1550737 FEBRUARY 20 2010

BON VIEW NEW DESIGN 1407 NHF AMF CAF
BUSHS GRAND DESIGN NHF AMF CAF 1112697
 BUSHS LADY DIVIDEND 872

B/R NEW DESIGN 036 NHF AMF CAF
 BON VIEW PRIDE 664
 TC DIVIDEND 963 NHF AMF
 B A 714 LADY 619

MVF VRD DATELINE 13M
MVF LADY 371R 1304751
 MVF LADY 112F

VERMILION DATELINE 7078 NHF AMF CAF
 MVF ZARA LISA 24F
 DALRENE EXTRA 36A
 BATSCHOL LADY 2N

ACT. BW	ADJ. 205D	ADJ. 365D	EPDS				
			BW	WW	YW	MILK	TM
94	795	1291	3.2 34%	50 25%	78 18%	17 20%	42

70

MVF GRAND DESIGN 177X

MALE ABA 177X 1550244 FEBRUARY 13 2010

BON VIEW NEW DESIGN 1407 NHF AMF CAF
BUSHS GRAND DESIGN NHF AMF CAF 1112697
 BUSHS LADY DIVIDEND 872

B/R NEW DESIGN 036 NHF AMF CAF
 BON VIEW PRIDE 664
 TC DIVIDEND 963 NHF AMF
 B A 714 LADY 619

SASNAK BLACK JACK 11M
M DOUBLE B LENA 177R 1277145
 M DOUBLE B B.C. LENA 36N

O G L BATTLE CRY 427 128
 QUEENETTE OF CROSSMOUNT 9G
 O G L BATTLE CRY 427 128
 M DOUBLE M BM LENA 8J

ACT. BW	ADJ. 205D	ADJ. 365D	EPDS				
			BW	WW	YW	MILK	TM
84	740	1179	1.7 34%	42 24%	72 17%	20 18%	41

73

MVF GRAND DESIGN 218X

MALE ABA 218X 1550133 FEBRUARY 25 2010

BON VIEW NEW DESIGN 1407 NHF AMF CAF
BUSHS GRAND DESIGN NHF AMF CAF 1112697
 BUSHS LADY DIVIDEND 872

B/R NEW DESIGN 036 NHF AMF CAF
 BON VIEW PRIDE 664
 TC DIVIDEND 963 NHF AMF
 B A 714 LADY 619

MVF HEADLINER 109F
STANEYLANE BARBIE 16K 1031042
 AVALAWN BARBARA MC 5'94

G D A R OSCAR 711 NHF AMF
 MVHF TIBBIE 39B
 PREMIER BABE RUTH
 AVALAWN BARBARA MC 3'92

ACT. BW	ADJ. 205D	ADJ. 365D	EPDS				
			BW	WW	YW	MILK	TM
93	709	1321	5 34%	38 25%	64 19%	19 20%	38

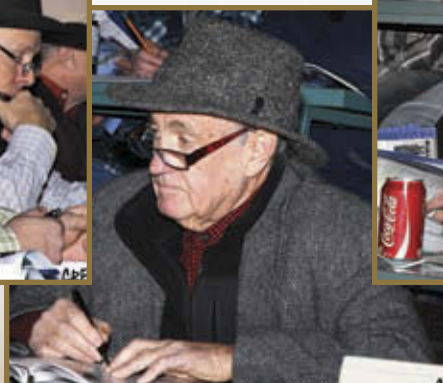



Lot 74 - MVF Commander Bond 74X

74

MVF COMMANDER BOND 74X

MALE ABA 74X 1550287 JANUARY 17 2010

WEDDERLIE EVICTOR
DUNLOUISE COMMANDER BOND NHF AMF CAF 1486721
 CHAMPAGNE CHERRY BEE B117

NEWHOUSE EDWIN ELKO
 EVISTA OF WEDDERLIE
 ASHLEY ELMIGHTY
 CHERRY BEE W9 OF CHAMPAGNE

MVF FULLBACK 127J
MVF ANNIE K 234M 1128236
 REMINGTON'S ANNIE K 185D

RITO 9FB3 OF 5H11 FULLBACK NHF AMF CAF
 MVF TIBBIE 14C
 SOUTHERN OX ENFORCER 19Z
 DOUBLE AA ANNIE K 646'89

ACT. BW	ADJ. 205D	ADJ. 365D	EPDS								
			BW	WW	YW	MILK	TM				
94	722	1244	3.1	34%	19	24%	19	10%	12	7%	22

- Outcross Genetics from Scotland

75

MVF COMMANDER BOND 108X

MALE ABA 108X 1550719 JANUARY 26 2010

WEDDERLIE EVICTOR
DUNLOUISE COMMANDER BOND NHF AMF CAF 1486721
 CHAMPAGNE CHERRY BEE B117

NEWHOUSE EDWIN ELKO
 EVISTA OF WEDDERLIE
 ASHLEY ELMIGHTY
 CHERRY BEE W9 OF CHAMPAGNE

MVF VRD DATELINE 913P NHF AMF CAF
MVF TIBBIE 132S 1346853
 MVF TIBBIE 252N

VERMILION DATELINE 7078 NHF AMF CAF
 MVF LADY DI 60K
 DESSA TRAVELER 4E
 MVF TIBBIE 113G

ACT. BW	ADJ. 205D	ADJ. 365D	EPDS								
			BW	WW	YW	MILK	TM				
90	627	1137	2	34%	17	25%	27	10%	10	5%	19

- Maternal brother sold at the 2010 Cattleman's Connection Bull Sale to John Magarrell, MB for \$5,300.00

76

MVF COMMANDER BOND 115X

MALE ABA 115X 1550125 JANUARY 28 2010

WEDDERLIE EVICTOR
DUNLOUISE COMMANDER BOND NHF AMF CAF 1486721
 CHAMPAGNE CHERRY BEE B117

NEWHOUSE EDWIN ELKO
 EVISTA OF WEDDERLIE
 ASHLEY ELMIGHTY
 CHERRY BEE W9 OF CHAMPAGNE

MADSEN'S JOHNNY WALKER 98F
MADSEN'S MADGE WALKER 3H 933211
 HAPPYVALE MADGE 83B

HF WALK-ON 14C
 ARGWEN LUCY 98D
 HAPPYVALE BANDY 27Z
 HAPPYVALE MADGE 22Y

ACT. BW	ADJ. 205D	ADJ. 365D	EPDS								
			BW	WW	YW	MILK	TM				
90	676	1145	1.5	35%	12	25%	-1	10%	10	7%	16

- Two maternal sisters have sold at past MVF Production Sales for an average of \$2,600.00



Lot 77 - MVF Net Worth 155X

77

MVF NET WORTH 155X

MALE ABA 155X 1550106 FEBRUARY 08 2010

S A V NET WORTH 4200 NHF AMF CAF
MVF NET WORTH 113T 1419909
 MVF ROSEBUD 906N

S A V 8180 TRAVELER 004 NHF AMF CAF
 S A V MAY 2410
 GDAR SVF TRAVELER 234D NHF AMF CAF
 LENLOOK ROSEBUD 30G

MVF STOCKMAN 79K
MVF DOLLY 231M 1128240
 DARLENE DOLLY OF N.B.A. 3K

TC STOCKMAN 365
 RRD TIBBIE 12E
 MVBL ASSET 42H
 TAFIKA 75E DOLLY 67G

ACT. BW	ADJ. 205D	ADJ. 365D	EPDS								
			BW	WW	YW	MILK	TM				
80	752	1331	2.2	32%	47	21%	81	9%	17	11%	41

- Two maternal brothers have sold for over \$3,000.00 average
- A maternal sister sold at the MVF Dispersal Sale to TSN Livestock, MB for \$9,000.00

78

MVF NET WORTH 160X

MALE ABA 160X 1550107 FEBRUARY 09 2010

S A V NET WORTH 4200 NHF AMF CAF
MVF NET WORTH 113T 1419909
 MVF ROSEBUD 906N

S A V 8180 TRAVELER 004 NHF AMF CAF
 S A V MAY 2410
 GDAR SVF TRAVELER 234D NHF AMF CAF
 LENLOOK ROSEBUD 30G

MVF STOCKMAN 45H
CCL BLACKCAP 51L 1079964
 KLUZAK BLACKCAP 114E

TC STOCKMAN 365
 DODSWOOD ENCHANTRESS MAX-90
 MVHF INNOVATOR 49B
 JUDY BLACKCAP H B 426

ACT. BW	ADJ. 205D	ADJ. 365D	EPDS								
			BW	WW	YW	MILK	TM				
102	820	1426	6.4	32%	50	22%	86	11%	20	11%	45



DUNLOUISE COMMANDER BOND

BW: -0.7 WW: +2 YW: -12 Milk: +2 TM: +3

- Complete outcross genetics from Scotland

3 Sons Sell

79

MVMM NET WORTH 178X

MALE MVMM 178X 1550084 FEBRUARY 14 2010

S A V NET WORTH 4200 NHF AMF CAF
MVF NET WORTH 113T 1419909
 MVF ROSEBUD 906N

S A V 8180 TRAVELER 004 NHF AMF CAF
 S A V MAY 2410
 GDAR SVF TRAVELER 234D NHF AMF CAF
 LENLOOK ROSEBUD 30G

CENTURY TOUCHSTONE 131
MVF ERICETTE 54F 849197
 OLE SASKALTA ERICETTE 457D

GINGER HILL DUSTER 89 NHF AMF CAF
 WAR SARA 7142 0003
 JOHNSTON 2100 TRADITION 485Y
 ERICETTE OLE SASKALTA 97A

ACT. BW	ADJ. 205D	ADJ. 365D	EPDS				
			BW	WW	YW	MILK	TM
80	775	1375	2 33%	46 23%	81 12%	18 13%	41

80

ABA 185X

COMMERCIAL BULL FEBRUARY 15 2010

SIRE: MVF NET WORTH 113T DAM: ANGUS COW
 BW 96 lbs. WW Sept. 13/10: 752 lbs.

81

MVF NET WORTH 203X

MALE ABA 203X 1550111 FEBRUARY 21 2010

S A V NET WORTH 4200 NHF AMF CAF
MVF NET WORTH 113T 1419909
 MVF ROSEBUD 906N

S A V 8180 TRAVELER 004 NHF AMF CAF
 S A V MAY 2410
 GDAR SVF TRAVELER 234D NHF AMF CAF
 LENLOOK ROSEBUD 30G

MVF FULLBACK 127J
MVF LUCY 211M 1101576
 S AND T LUCY 13X

RITO 9FB3 OF 5H11 FULLBACK NHF AMF CAF
 MVF TIBBIE 14C
 BROST POWER DRIVE
 DOUBLE FOUR LUCY 133S

ACT. BW	ADJ. 205D	ADJ. 365D	EPDS				
			BW	WW	YW	MILK	TM
102	777	1361	6.1 33%	45 22%	76 11%	22 12%	45

- Dam was purchased by Topview Acres, MB at the MVF Dispersal Sale

82

MVF NET WORTH 205X

MALE ABA 205X 1550112 FEBRUARY 21 2010

S A V NET WORTH 4200 NHF AMF CAF
MVF NET WORTH 113T 1419909
 MVF ROSEBUD 906N

S A V 8180 TRAVELER 004 NHF AMF CAF
 S A V MAY 2410
 GDAR SVF TRAVELER 234D NHF AMF CAF
 LENLOOK ROSEBUD 30G

MVF FULLBACK 127J
MVF BEAUTY 132M 1101848
 MVF BEAUTY 10J

RITO 9FB3 OF 5H11 FULLBACK NHF AMF CAF
 MVF TIBBIE 14C
 MVSB LIMITED EDITION 10E
 BEAUTY MCB 57'91

ACT. BW	ADJ. 205D	ADJ. 365D	EPDS				
			BW	WW	YW	MILK	TM
95	717	1293	4.6 33%	42 22%	67 11%	19 11%	40



**MVF
Pride Lady 5P**

Dam of
Lot 83



**MVF
Tibbie 69L**

Dam of
Lot 84



MVF NET WORTH 113T

BW: +4.5 WW: +56 YW: +94 Milk: +23 TM: +51

- Calves are super stout with a lot of style, hair and excellent back leg
- Dam is from the very prolific Rose Family

8 Sons Sell

83

MVF NET WORTH 224X

MALE ABA 224X 1550114 FEBRUARY 26 2010

S A V NET WORTH 4200 NHF AMF CAF
MVF NET WORTH 113T 1419909
 MVF ROSEBUD 906N

S A V 8180 TRAVELER 004 NHF AMF CAF
 S A V MAY 2410
 GDAR SVF TRAVELER 234D NHF AMF CAF
 LENLOOK ROSEBUD 30G

GRANDVIEW WOMACK DIRECT
MVF PRIDE LADY 5P 1232554
 MVF PRIDE LADY 71L

B/R NEW DESIGN 036 NHF AMF CAF
 MENG'S MISS SKYMERE 78B
 GDAR SVF TRAVELER 228D
 SKY WEST PRIDE LADY 45J

ACT. BW	ADJ. 205D	ADJ. 365D	EPDS				
			BW	WW	YW	MILK	TM
91	736	1357	5.5 31%	48 21%	79 10%	19 11%	43

- Dam was the Reserve Senior Heifer Calf Champion at the 2004 CWA and sold at the MVF Dispersal Sale to Graham Scott, ON for \$3,000.00

84

MVF NET WORTH 254X

MALE ABA 254X 1550303 MARCH 09 2010

S A V NET WORTH 4200 NHF AMF CAF
MVF NET WORTH 113T 1419909
 MVF ROSEBUD 906N

S A V 8180 TRAVELER 004 NHF AMF CAF
 S A V MAY 2410
 GDAR SVF TRAVELER 234D NHF AMF CAF
 LENLOOK ROSEBUD 30G

TC STOCKMAN 365
MVF TIBBIE 69L 1056565
 GREENBUSH TIBBIE 5H

TC STOCKMAN
 TC PRIDE 0014
 MINBURN LANCER 22D
 MVF TIBBIE 37Z

ACT. BW	ADJ. 205D	ADJ. 365D	EPDS				
			BW	WW	YW	MILK	TM
85	775	1338	4.7 34%	51 23%	79 13%	22 13%	48

- Four maternal brothers have sold for an average of \$3,800.00
- Dam sold to SandScot Farm for \$5,000.00 at the recent MVF Dispersal



Lot 84 - MVF Net Worth 254X

MVF Net Worth 113T

MVF

MVF NET WORTH 183U

BW: +5.8 WW: +54 YW: +94 Milk: +24 TM: +51

- Selected to use at MVF for his performance and gorgeous dam
8 Sons Sell



MVF Tibbie 340R
Dam of Lot 90

85

MVF NET WORTH 124X

MALE ABA 124X 1550128 JANUARY 31 2010

S A V NET WORTH 4200 NHF AMF CAF
MVF NET WORTH 183U 1452425
MVF TIBBIE 152N

S A V 8180 TRAVELER 004 NHF AMF CAF
S A V MAY 2410
VERMILION DATELINE 7078 NHF AMF CAF
MVF TIBBIE 5E

MVF STOCKMAN 45H
CCL JENNY 32'00 1030324
BELVIN JENNY 88'97

TC STOCKMAN 365
DODSWOOD ENCHANTRESS MAX-90
D B ULTRA 55
BELVIN JENNY 19'95

ACT. BW	ADJ. 205D	ADJ. 365D	EPDS				
			BW	WW	YW	MILK	TM
89	708	1183	4.2 32%	46 21%	85 11%	15 12%	38

88

MVF NET WORTH 278X

STEER ABA 278X 1550138 MARCH 18 2010

S A V NET WORTH 4200 NHF AMF CAF
MVF NET WORTH 183U 1452425
MVF TIBBIE 152N

S A V 8180 TRAVELER 004 NHF AMF CAF
S A V MAY 2410
VERMILION DATELINE 7078 NHF AMF CAF
MVF TIBBIE 5E

MADSEN'S JOHNNY WALKER 98F
MADSEN FAVORITE 16K 1008004
REMINGTON'S FAVORITE 209C

HF WALK-ON 14C
ARGWEN LUCY 98D
CRAVEN PINE TAR 33U
FRS FAVORITE 4U

ACT. BW	ADJ. 205D	ADJ. 365D	EPDS				
			BW	WW	YW	MILK	TM
94	750		5.4 33%	43 16%	70 10%	21 12%	43

- Two maternal sisters have sold for an average of \$4,250.00

86

MVF NET WORTH 150X

MALE ABA 150X 1550726 FEBRUARY 06 2010

S A V NET WORTH 4200 NHF AMF CAF
MVF NET WORTH 183U 1452425
MVF TIBBIE 152N

S A V 8180 TRAVELER 004 NHF AMF CAF
S A V MAY 2410
VERMILION DATELINE 7078 NHF AMF CAF
MVF TIBBIE 5E

WESTERN WIDESPREAD 1L
MVF BEAUTY 43T 1419774
BEAUTY MCB 57'91

WHITESTONE WIDESPREAD MB NHF AMF
BDM BLUE LADY ERICA 126'95
CANADIAN BIG PROMISE D G
BEAUTY MCB 72'82

ACT. BW	ADJ. 205D	ADJ. 365D	EPDS				
			BW	WW	YW	MILK	TM
96	792	1331	4.9 33%	48 21%	72 11%	20 11%	44

89

MVF NET WORTH 302X

MALE ABA 302X 1550308 MARCH 20 2010

S A V NET WORTH 4200 NHF AMF CAF
MVF NET WORTH 183U 1452425
MVF TIBBIE 152N

S A V 8180 TRAVELER 004 NHF AMF CAF
S A V MAY 2410
VERMILION DATELINE 7078 NHF AMF CAF
MVF TIBBIE 5E

MVF DATELINE 156L
MVF TIBBIE 121N 1236005
MVF TIBBIE 024L

CONNELLY DATELINE
BROOKMORE MISS EVA 75J
G D A R OSCAR 711 NHF AMF
MVF TIBBIE 14C

ACT. BW	ADJ. 205D	ADJ. 365D	EPDS				
			BW	WW	YW	MILK	TM
81	739		2.8 32%	46 21%	78 12%	18 11%	41

87

MVF NET WORTH 215X

MALE ABA 215X 1550741 FEBRUARY 24 2010

S A V NET WORTH 4200 NHF AMF CAF
MVF NET WORTH 183U 1452425
MVF TIBBIE 152N

S A V 8180 TRAVELER 004 NHF AMF CAF
S A V MAY 2410
VERMILION DATELINE 7078 NHF AMF CAF
MVF TIBBIE 5E

WESTERN WIDESPREAD 1L
MVF ZARA LISA 363R 1304712
MVF ZARA LISA 55K

WHITESTONE WIDESPREAD MB NHF AMF
BDM BLUE LADY ERICA 126'95
MVF STOCKMAN 122H
MVF ZARA LISA 24F

ACT. BW	ADJ. 205D	ADJ. 365D	EPDS				
			BW	WW	YW	MILK	TM
90	730	1302	6.2 33%	50 21%	88 10%	23 11%	48

90

MVF NET WORTH 310X

MALE ABA 310X 1550259 MARCH 23 2010

S A V NET WORTH 4200 NHF AMF CAF
MVF NET WORTH 183U 1452425
MVF TIBBIE 152N

S A V 8180 TRAVELER 004 NHF AMF CAF
S A V MAY 2410
VERMILION DATELINE 7078 NHF AMF CAF
MVF TIBBIE 5E

MVF HEADS UP 029M
MVF TIBBIE 340R 1304748
MVF TIBBIE 107N

ANGUS ACRES HEADS UP 31D
MVF TIBBIE 10G
BON VIEW NEW DESIGN 878 NHF AMF CAF
MVF TIBBIE 029L

ACT. BW	ADJ. 205D	ADJ. 365D	EPDS				
			BW	WW	YW	MILK	TM
89	720		4.5 33%	45 21%	85 10%	20 10%	43

91

MVF NET WORTH 330X

MALE ABA 330X 1550757 MARCH 30 2010

S A V NET WORTH 4200 NHF AMF CAF
MVF NET WORTH 183U 1452425
MVF TIBBIE 152N

S A V 8180 TRAVELER 004 NHF AMF CAF
S A V MAY 2410
VERMILION DATELINE 7078 NHF AMF CAF
MVF TIBBIE 5E

WESTERN WIDESPREAD 1L
MVF TIBBIE 201S 1346773
MVF TIBBIE 81K

WHITESTONE WIDESPREAD MB NHF AMF
BDM BLUE LADY ERICA 126'95
TC STOCKMAN 365
MVF TIBBIE 179G

ACT. BW	ADJ. 205D	ADJ. 365D	EPDS				
			BW	WW	YW	MILK	TM
84	725		5.9 32%	53 21%	87 11%	20 11%	47



Lot 86 - MVF Net Worth 150X

92

MVF NET WORTH 368X

MALE ABA 368X 1550312 APRIL 16 2010

S A V NET WORTH 4200 NHF AMF CAF
MVF NET WORTH 183U 1452425
 MVF TIBBIE 152N

S A V 8180 TRAVELER 004 NHF AMF CAF
 S A V MAY 2410
 VERMILION DATELINE 7078 NHF AMF CAF
 MVF TIBBIE 5E

WINDOVER KENTUCKY 22K
WINDOVER BLACK LADY 98N 1160185
 HARMON BLACK LADY 5204

WINDOVER KENTUCKY 11A
 WINDOVER DELIA 9F
 QLC RITO W526C AMC
 HARMON BLACK LADY 4197

ACT. BW	ADJ. 205D	ADJ. 365D	EPDS				
			BW	WW	YW	MILK	TM
82	813		3.9 32%	46 21%	73 10%	17 11%	40

MVF NET WORTH 98U

BW: +5.8 WW: +54 YW: +94 Milk: +24 TM: +51

- Selected to use at MVF for his performance and gorgeous dam
- 2 Sons Sell

93

MVF NET WORTH 101X

MALE ABA 101X 1552040 JANUARY 23 2010

S A V NET WORTH 4200 NHF AMF CAF
MVF NET WORTH 98U 1452811
 MVF DAISY 17E

S A V 8180 TRAVELER 004 NHF AMF CAF
 S A V MAY 2410
 MINERTS FORTUNE 2000 NHF AMF CAF
 MVF DAISY 38C

MVF DATELINE 212S
MVF ELBA 272U 1472744
 M DOUBLE B ELBA 82R

MVF VRD DATELINE 913P NHF AMF CAF
 MVF HI LITE 16N
 MINERTS FORTUNE 2000 NHF AMF CAF
 M DOUBLE B NEW ELBA 59N

ACT. BW	ADJ. 205D	ADJ. 365D	EPDS				
			BW	WW	YW	MILK	TM
81	645	1224	2.2 31%	40 19%	81 11%	14 9%	34

94

MVF NET WORTH 226X

MALE ABA 226X 1550778 FEBRUARY 27 2010

S A V NET WORTH 4200 NHF AMF CAF
MVF NET WORTH 98U 1452811
 MVF DAISY 17E

S A V 8180 TRAVELER 004 NHF AMF CAF
 S A V MAY 2410
 MINERTS FORTUNE 2000 NHF AMF CAF
 MVF DAISY 38C

MVF VRD DATELINE 913P NHF AMF CAF
MVF PEARL 78U 1452805
 ROY MAC PEARL 16C

VERMILION DATELINE 7078 NHF AMF CAF
 MVF LADY DI 60K
 LOR WIN'S DUDE 8A
 ROY MAC PEARL 10S

ACT. BW	ADJ. 205D	ADJ. 365D	EPDS				
			BW	WW	YW	MILK	TM
80	831	1400	1.6 31%	46 20%	84 11%	20 10%	43

- Low BW Net Worth grandson

95

MVF NET WORTH 357X

MALE ABA 357X 1550762 APRIL 10 2010

S A V NET WORTH 4200 NHF AMF CAF
MVF NET WORTH 86U 1452806
 MOHR ANGA DARLING 3L

S A V 8180 TRAVELER 004 NHF AMF CAF
 S A V MAY 2410
 YOUNKIN TRIUMPH 4966 NHF AMF CAF
 LLB DARLING 060F

MVF NEW FRONTIER 803N
MVF TIBBIE 113S 1346718
 MVRB TIBBIE 123F

B/R NEW FRONTIER 095 NHF AMF CAF
 GREENBUSH TIBBIE 5H
 CH 054 RITO 0100
 MVF TIBBIE 48W

ACT. BW	ADJ. 205D	ADJ. 365D	EPDS				
			BW	WW	YW	MILK	TM
86	755		3.6 32%	42 20%	77 10%	20 11%	41

- Maternal sister sold to Paradise Farms Ont for \$4,200.00 at the 2009 MVF Production Sale

96

MVF DATELINE 193X

MALE ABA 193X 1550130 FEBRUARY 18 2010

VERMILION DATELINE 7078 NHF AMF CAF
MVF VRD DATELINE 913P NHF AMF CAF 1232661
 MVF LADY DI 60K

CONNELLY DATELINE
 VERMILION BLACKBIRD 5044
 MVBL LANCER 9F
 DOUBLE AA LADY DI 744'94

BAR J P TOUCHDOWN 6E
BXB SOFT TOUCH 38L 1124126
 HAPPYVALE NP LASSIE 17G

CENTURY TOUCHSTONE 131
 PENOSKY BLOSSOM 28U
 N BAR EMULATION EXT NHF AMF CAF
 HAPPYVALE LASSIE 8D

ACT. BW	ADJ. 205D	ADJ. 365D	EPDS				
			BW	WW	YW	MILK	TM
102	771	1283	5.9 34%	50 24%	78 17%	16 15%	41

MVF DATELINE 23P

BW: +5.1 WW: +47 YW: +79 Milk: +15 TM: +39

- Moderate BW, excellent females
- 3 Sons Sell

97

MVF DATELINE 296X

MALE ABA 296X 1574955 MARCH 20 2010

VERMILION DATELINE 7078 NHF AMF CAF
MVF VRD DATELINE 23P 1222291
 GREENBUSH TIBBIE 5H

CONNELLY DATELINE
 VERMILION BLACKBIRD 5044
 MINBURN LANCER 22D
 MVHF TIBBIE 37Z

NICHOLS EXTRA H6 NHF AMF CAF
MVF TIBBIE 36R 1290694
 MVF TIBBIE 12M

N BAR EMULATION EXT NHF AMF CAF
 NICHOLS EILEEN MAY F261
 GDAR SVF TRAVELER 234D NHF AMF CAF
 MVF TIBBIE 2E

ACT. BW	ADJ. 205D	ADJ. 365D	EPDS				
			BW	WW	YW	MILK	TM
80	843		2.1 32%	51 20%	88 11%	19 12%	45

98

MVF DATELINE 308X

MALE ABA 308X 1574960 MARCH 22 2010

VERMILION DATELINE 7078 NHF AMF CAF
MVF VRD DATELINE 23P 1222291
 GREENBUSH TIBBIE 5H

CONNELLY DATELINE
 VERMILION BLACKBIRD 5044
 MINBURN LANCER 22D
 MVHF TIBBIE 37Z

WESTERN WIDESPREAD 1L
MVF TIBBIE 206S 1346785
 MVF TIBBIE 012L

WHITSTONE WIDESPREAD MB NHF AMF
 BDM BLUE LADY ERICA 126'95
 TC STOCKMAN 365
 MVF TIBBIE 52F

ACT. BW	ADJ. 205D	ADJ. 365D	EPDS				
			BW	WW	YW	MILK	TM
87	785		4.5 28%	53 19%	87 10%	18 11%	45

- Dam sold to Marshall Stachniak, AB for \$3,000.00 at the MVF Dispersal Sale



MVF Tibbie 171U

Maternal sister to Lot 95

99

MVF DATELINE 329X

MALE ABA 329X 1574963 MARCH 29 2010

VERMILION DATELINE 7078 NHF AMF CAF
MVF VRD DATELINE 23P 1222291
 GREENBUSH TIBBIE 5H

CONNELLY DATELINE
 VERMILION BLACKBIRD 5044
 MINBURN LANCER 22D
 MVHF TIBBIE 37Z

MVF NEW FRONTIER 14N
MVF TIBBIE 221S 1346793
 MVF TIBBIE 040L

B/R NEW FRONTIER 095 NHF AMF CAF
 MVF TIBBIE 39E
 SITZ ALLIANCE 6595 NHF AMF
 MVF TIBBIE 83J

ACT. BW	ADJ. 205D	ADJ. 365D	EPDS								
			BW	WW	YW	MILK	TM				
89	777		3.7	31%	44	20%	81	9%	21	11%	43

- Dam sold to Kembar Angus MB at the MVF Dispersal Sale

MVF DATELINE 34P

BW: +5.8 WW: +54 YW: +94 Milk: +24 TM: +51

- Selected to use at MVF for his performance and gorgeous dam

3 Sons Sell

100

MVF DATELINE 280X

MALE ABA 280X 1550256 MARCH 18 2010

VERMILION DATELINE 7078 NHF AMF CAF
MVF VRD DATELINE 34P 1222377
 MVF TIBBIE 012L

CONNELLY DATELINE
 VERMILION BLACKBIRD 5044
 TC STOCKMAN 365
 MVF TIBBIE 52F

WESTERN WIDESPREAD 1L
MVF ZARA LISA 316R 1304713
 MVF ZARA LISA 57K

WHITESTONE WIDESPREAD MB NHF AMF
 BDM BLUE LADY ERICA 126'95
 GRAND ISLAND ELMO
 NORTHCOTE ZARA LISA

ACT. BW	ADJ. 205D	ADJ. 365D	EPDS								
			BW	WW	YW	MILK	TM				
90	794		5.5	32%	51	22%	84	14%	18	12%	44

- Dam sold to N7 Stock Farms, MB

101

MVF DATELINE 351X

MALE ABA 351X 1550311 APRIL 08 2010

VERMILION DATELINE 7078 NHF AMF CAF
MVF VRD DATELINE 34P 1222377
 MVF TIBBIE 012L

CONNELLY DATELINE
 VERMILION BLACKBIRD 5044
 TC STOCKMAN 365
 MVF TIBBIE 52F

VERMILION DATELINE 7078 NHF AMF CAF
MVF TIPTOP 73N 1175025
 BICKFORD TIPTOP 25Z

CONNELLY DATELINE
 VERMILION BLACKBIRD 5044
 Q A S TRAVELER 23-4 NHF AMF CAF
 BICKFORD TIPTOP 62W

ACT. BW	ADJ. 205D	ADJ. 365D	EPDS								
			BW	WW	YW	MILK	TM				
84	780		3.2	34%	46	24%	85	16%	15	13%	38

102

MVF DATELINE 367X

MALE ABA 367X 1550764 APRIL 16 2010

VERMILION DATELINE 7078 NHF AMF CAF
MVF VRD DATELINE 34P 1222377
 MVF TIBBIE 012L

CONNELLY DATELINE
 VERMILION BLACKBIRD 5044
 TC STOCKMAN 365
 MVF TIBBIE 52F

BXB VENTURE SON 9P
MVF TIBBIE 174S 1346886
 MVF TIBBIE 110P

V F VENTURE FORWARD NHF AMF CAF
 BXB DATELINE 50M
 F A R KRUGERRAND 410H NHF AMF CAF
 MVF TIBBIE 8L

ACT. BW	ADJ. 205D	ADJ. 365D	EPDS								
			BW	WW	YW	MILK	TM				
91	928		5.2	33%	56	23%	99	14%	23	11%	51



BXB VENTURE SON 9P

BW: +1.8 WW: +43 YW: +85 Milk: +14 TM: +36

- Sires moderate BW progeny with performance and substance

5 Sons Sell

103

MVF VENTURE 201X

MALE ABA 201X 1550777 FEBRUARY 21 2010

V F VENTURE FORWARD NHF AMF CAF
BXB VENTURE SON 9P 1280124
 BXB DATELINE 50M

V D A R TRAVELER 722 NHF AMF CAF
 LANDMARK FREDIA 911
 VERMILION DATELINE 7078 NHF AMF CAF
 MVF EVENING TINGE 70F

CONNELLY FREIGHTLINER NHF AMF CAF
MVF ERICA 26U 1452463
 MVF ERICA 37S

BON VIEW BANDO 598 AMF CAC
 JOANA ERICA OF CONANGA
 G A R RETAIL PRODUCT NHF AMF CAF
 MVF ERICA 700G

ACT. BW	ADJ. 205D	ADJ. 365D	EPDS								
			BW	WW	YW	MILK	TM				
82	817	1309	3	33%	52	23%	90	15%	25	12%	51

104

MVF VENTURE 282X

MALE ABA 282X 1550255 MARCH 18 2010

V F VENTURE FORWARD NHF AMF CAF
BXB VENTURE SON 9P 1280124
 BXB DATELINE 50M

V D A R TRAVELER 722 NHF AMF CAF
 LANDMARK FREDIA 911
 VERMILION DATELINE 7078 NHF AMF CAF
 MVF EVENING TINGE 70F

MVF 234D TRAVELER 145M
KEMBAR ELINE 39R 1275394
 KEMBAR ELINE 13L

GDAR SVF TRAVELER 234D NHF AMF CAF
 DOUBLE AA ANNIE K 691'94
 V D A R LUCYS BOY NHF AMF CAF
 BROOKMORE ELINE 68J

ACT. BW	ADJ. 205D	ADJ. 365D	EPDS								
			BW	WW	YW	MILK	TM				
86	822		4.4	33%	43	23%	74	14%	23	12%	45

105

MVF VENTURE 320X

MALE ABA 320X 1550756 MARCH 28 2010

V F VENTURE FORWARD NHF AMF CAF
BXB VENTURE SON 9P 1280124
 BXB DATELINE 50M

V D A R TRAVELER 722 NHF AMF CAF
 LANDMARK FREDIA 911
 VERMILION DATELINE 7078 NHF AMF CAF
 MVF EVENING TINGE 70F

G A R RETAIL PRODUCT NHF AMF CAF
MVF ERICA 37S 1346731
 MVF ERICA 700G

G A R PRECISION 1680 NHC AMC
 G A R EXT 4927
 DALRENE EXTRA 36A
 CALLAMERE ERICA 51A

ACT. BW	ADJ. 205D	ADJ. 365D	EPDS								
			BW	WW	YW	MILK	TM				
81	750		2.5	34%	44	23%	78	15%	23	13%	45

106

MVF FREIGHTLINER 264X

MALE ABA 264X 1552047 MARCH 13 2010

CONNEALY FREIGHTLINER NHF AMF CAF
MVF FREIGHTLINER 38U 1452524
 MVF MAY 170S

BON VIEW BANDO 598 AMF CAC
 JOANA ERICA OF CONANGA
 WESTERN WIDESPREAD 1L
 CAYMEN MAY 55'00

S A V PEACEMAKER 3179 NHF AMF CAF
MVF ERROLLINE 840U 1476152
 MVF ERROLLINE 110R

BON VIEW NEW DESIGN 878 NHF AMF CAF
 S A V ELBA 1094 CAF
 NICHOLS EXTRA H6 NHF AMF CAF
 MVF ERROLLINE 129J

ACT. BW	ADJ. 205D	ADJ. 365D	EPDS				
			BW	WW	YW	MILK	TM
80	739		3.9 29%	50 19%	92 10%	22 10%	47

107

MVF FREIGHTLINER 347X

MALE ABA 347X 1550815 APRIL 03 2010

CONNEALY FREIGHTLINER NHF AMF CAF
MVF FREIGHTLINER 38U 1452524
 MVF MAY 170S

BON VIEW BANDO 598 AMF CAC
 JOANA ERICA OF CONANGA
 WESTERN WIDESPREAD 1L
 CAYMEN MAY 55'00

MVF VRD DATELINE 34P
MVF LADY FANNY 363T 1424907
 MVF LADY FANNY 68N

VERMILION DATELINE 7078 NHF AMF CAF
 MVF TIBBIE 012L
 BON VIEW NEW DESIGN 878 NHF AMF CAF
 BXB MISS STOCK 299L

ACT. BW	ADJ. 205D	ADJ. 365D	EPDS				
			BW	WW	YW	MILK	TM
82	811		4.2 30%	45 19%	83 9%	20 9%	43

108

MVF WIDESPREAD 343X

MALE ABA 343X 1550119 APRIL 02 2010

WESTERN WIDESPREAD 1L
MVF WIDESPREAD 273P 1222332
 MVF ELLEN 111J

WHITESTONE WIDESPREAD MB NHF AMF
 BDM BLUE LADY ERICA 126'95
 MVMM WESTERN RITO 47F
 BOTANY ANGUS ELLEN 14G

O G L BATTLE CRY 427 128
MVF TIBBIE 8L 1066515
 MVF TIBBIE 52F

NICHOLS EUREKA W57
 O G L DUSTY ROSE 128 902
 BON VIEW EMULATION EXT 473 NHF AMF CAF
 MVF TIBBIE 21D

ACT. BW	ADJ. 205D	ADJ. 365D	EPDS				
			BW	WW	YW	MILK	TM
90	868		3.7 34%	51 24%	88 15%	19 16%	45

Long Yearlings

109

MVF FREIGHTLINER 403W

MALE ABA 403W SEPTEMBER 1 2009

CONNEALY FREIGHTLINER NHF AMF CAF
MVF FREIGHTLINER 630T 1423573
 MVF ELLEN 26N

BON VIEW BANDO 598 AMF CAC
 JOANA ERICA OF CONANGA
 GDAR SVF TRAVELER 234D NHF AMF CAF
 MVF ELLEN 111J

WESTERN WIDESPREADL 1L
MVF ROSEGAY 201T 1419808
 MVF ROSEGAY 152H

WHITESTONE WIDESPREAD MB AMF NHF
 BDM BLUE LADY ERICA 126'95
 YV GOLIATH 56Z
 CALLAMERE ROSEGAY 10F

BW 81 lbs. April 19/10 WW: 876 lbs. Weight Jan 25/11: 1680 lbs.

110

MVF FREIGHTLINER 409W

MALE ABA 409W SEPTEMBER 22 2009

CONNEALY FREIGHTLINER NHF AMF CAF
MVF FREIGHTLINER 630T 1423573
 MVF ELLEN 26N

BON VIEW BANDO 598 AMF CAC
 JOANA ERICA OF CONANGA
 GDAR SVF TRAVELER 234D NHF AMF CAF
 MVF ELLEN 111J

GDAR SVF TRAVELER 234D NHF AMF CAF
MVF ROSEBUD 72M 1101672
 LENLOOK ROSEBUD 2E

TRAVELER 124 G D A R
 G D A R FOREVER LADY 718
 PINE DRIVE BIG SKY NHF AMF CAF
 LENLOOK ROSEBUD 10T

ACT. BW	WW 4/19/10	WT 1/25/11	ESTIMATED EPDS				
			BW	WW	YW	MILK	TM
87	860	1565	4.7	54	90	15	42

- Two maternal brothers have sold for an average of \$3,000.00
- This bull has been a standout since birth

111

MVMM FREIGHTLINER 414W

MALE MVMM 414W OCTOBER 2 2009

CONNEALY FREIGHTLINER NHF AMF CAF
MVF FREIGHTLINER 630T 1423573
 MVF ELLEN 26N

BON VIEW BANDO 598 AMF CAC
 JOANA ERICA OF CONANGA
 GDAR SVF TRAVELER 234D NHF AMF CAF
 MVF ELLEN 111J

WESTERN WIDESPREADL 1L
MVMM ERRICETTE 208S 1346613
 MVF ERRICETTE 54F

WHITESTONE WIDESPREAD MB AMF NHF
 BDM BLUE LADY ERICA 126'95
 CENTURY TOUCHSTONE 131
 ERRICETTE OLE SASKALTA 97A

ACT. BW	WW 4/19/10	WT 1/25/11	ESTIMATED EPDS				
			BW	WW	YW	MILK	TM
81	752	1355	4.2	53	94	17	43

Lot 109
 MVF Freightliner 403W





Lot 112 - MVF Freightliner 415W

112

MVF FREIGHTLINER 415W

MALE ABA 415W OCTOBER 2 2009

CONNEALY FREIGHTLINER NHF AMF CAF
MVF FREIGHTLINER 630T 1423573
 MVF ELLEN 26N

BON VIEW BANDO 598 AMF CAC
 JOANA ERICA OF CONANAGA
 GDAR SVF TRAVELER 234D NHF AMF CAF
 MVF ELLEN 111J

V D A R NEW TREND 315 NHF AMF CAF
LENLOOK HEROINE 21K 1009018
 LENLOOK HEROINE 28H

A A R NEW TREND
 V D A R LUCY 704
 BOTANY ANGUS TRIPLE THREAT 44C
 LENLOOK HEROINE 32D

ACT. BW	WW 4/19/10	WT 1/25/11	ESTIMATED EPDS				
			BW	WW	YW	MILK	TM
83	846	1535	3.6	47	87	14	38

• Maternal brother sold at the 2008 Cattleman's Connection Bull Sale to Sweetwater Angus, SK for \$7,000.00

113

MVF FREIGHTLINER 416W

MALE ABA 416W OCTOBER 3 2009

CONNEALY FREIGHTLINER NHF AMF CAF
MVF FREIGHTLINER 630T 1423573
 MVF ELLEN 26N

BON VIEW BANDO 598 AMF CAC
 JOANA ERICA OF CONANAGA
 GDAR SVF TRAVELER 234D NHF AMF CAF
 MVF ELLEN 111J

G A R GRID MAKER NHF AMF CAF
MVF LUCY 42S 1346804
 MVF LUCY 227L

G D A R TRAVELER 044 NHF AMF CAF
 G A R PRECISION 2536 NHF AMC
 DESSA TRAVELER 4E
 S AND T LUCY 13X

ACT. BW	WW 4/19/10	WT 1/25/11	ESTIMATED EPDS				
			BW	WW	YW	MILK	TM
85	860	1505	3.3	51	91	11	37



Lot 113 - MVF Freightliner 416W



MVF FREIGHTLINER 630T

BW: +4.1 WW: +59 YW: +108 Milk: +16 TM: +46

• Moderage BW, thick made sons, daughters are going to make excellent cows

11 Sons Sell

114

MVF FREIGHTLINER 417W

MALE ABA 417W OCTOBER 6 2009

CONNEALY FREIGHTLINER NHF AMF CAF
MVF FREIGHTLINER 630T 1423573
 MVF ELLEN 26N

BON VIEW BANDO 598 AMF CAC
 JOANA ERICA OF CONANAGA
 GDAR SVF TRAVELER 234D NHF AMF CAF
 MVF ELLEN 111J

MVF FULLBACK 127J
MVF LUETTA 150N 1175228
 MVF LUETTA 210H

RTO 9FB3 OF 5H11 FULLBACK NHF AMF CAF
 MVF TIBBIE 14C
 MVS LIMITED EDITION 10E
 LAMOYLE LUETTA 64Z

ACT. BW	WW 4/19/10	WT 1/25/11	ESTIMATED EPDS				
			BW	WW	YW	MILK	TM
80	764	1355	4.3	43	73	13	35

115

MVF FREIGHTLINER 418W

MALE ABA 418W OCTOBER 12 2009

CONNEALY FREIGHTLINER NHF AMF CAF
MVF FREIGHTLINER 630T 1423573
 MVF ELLEN 26N

BON VIEW BANDO 598 AMF CAC
 JOANA ERICA OF CONANAGA
 GDAR SVF TRAVELER 234D NHF AMF CAF
 MVF ELLEN 111J

G A R GRID MAKER NHF AMF CAF
MVF BEAUTY 17S 1346745
 MVF BEAUTY 10J

G D A R TRAVELER 044 NHF AMF CAF
 G A R PRECISION 2536 NHF AMC
 MVS LIMITED EDITION 10E
 BEAUTY MCB 72'82

ACT. BW	WW 4/19/10	WT 1/25/11	ESTIMATED EPDS				
			BW	WW	YW	MILK	TM
82	760	1565	4.2	50	88	9	34



Lot 115 - MVF Freightliner 418W

116

MVF FREIGHTLINER 421W

MALE ABA 421W OCTOBER 13 2009

CONNEALY FREIGHTLINER NHF AMF CAF
MVF FREIGHTLINER 630T 1423573
 MVF ELLEN 26N

BON VIEW BANDO 598 AMF CAC
 JOANA ERICA OF CONANAGA
 GDAR SVF TRAVELER 234D NHF AMF CAF
 MVF ELLEN 111J

WESTERN WIDESPREADL 1L
MVF ELLEN ERICA 251T 1420006
 ERICA HCA 5F

WHITESTONE WIDESPREAD MB AMF NHF
 BDM BLUE LADY ERICA 126'95
 MVF STOCKMAN 79K
 BELMORAL ELLEN ERICA 41'91

ACT. BW	WW 4/19/10	WT 1/25/11	ESTIMATED EPDS				
			BW	WW	YW	MILK	TM
86	698	1490	5.1	53	94	18	45

117

MVF FREIGHTLINER 422W

MALE ABA 422W OCTOBER 13 2009

CONNEALY FREIGHTLINER NHF AMF CAF
MVF FREIGHTLINER 630T 1423573
 MVF ELLEN 26N

BON VIEW BANDO 598 AMF CAC
 JOANA ERICA OF CONANAGA
 GDAR SVF TRAVELER 234D NHF AMF CAF
 MVF ELLEN 111J

MVF NEW FRONTIER 14N
MVF TIBBIE 124T 1419834
 MVF TIBBIE 81K

B/R NEW FRONTIER 095 AMF NHF CAF
 MVF TIBBIE 39E
 TC STOCKMAN
 MVF TIBBIE 179G

ACT. BW	WW 4/19/10	WT 1/25/11	ESTIMATED EPDS				
			BW	WW	YW	MILK	TM
90	732	1455	3.8	47	88	18	42

118

MVF FREIGHTLINER 430W

MALE ABA 430W OCTOBER 20 2009

CONNEALY FREIGHTLINER NHF AMF CAF
MVF FREIGHTLINER 630T 1423573
 MVF ELLEN 26N

BON VIEW BANDO 598 AMF CAC
 JOANA ERICA OF CONANAGA
 GDAR SVF TRAVELER 234D NHF AMF CAF
 MVF ELLEN 111J

MVF VRD DATELINE 913P NHF AMF CAF
MVF TIBBIE 121S 1346774
 MVRB TIBBIE 98K

VERMILION DATELINE 7078 NHF AMF CAF
 MVF LADY DI 60K
 TC STOCKMAN 365
 MVRB TIBBIE 77E

ACT. BW	WW 4/19/10	WT 1/25/11	ESTIMATED EPDS				
			BW	WW	YW	MILK	TM
82	820	1505	4.0	52	92	15	41

- Dam sold to Graham Scott, ON
- This is a very good calf

119

MVF FREIGHTLINER 451W

MALE ABA 251W NOVEMBER 13 2009

CONNEALY FREIGHTLINER NHF AMF CAF
MVF FREIGHTLINER 630T 1423573
 MVF ELLEN 26N

BON VIEW BANDO 598 AMF CAC
 JOANA ERICA OF CONANAGA
 GDAR SVF TRAVELER 234D NHF AMF CAF
 MVF ELLEN 111J

G A R GRID MAKER NHF AMF CAF
MVF PEARL 28S 1346741
 PEARL OF N.B.A. 3H

G D A R TRAVELER 044 NHF AMF CAF
 G A R PRECISION 2536 NHF AMC
 BICKFORD HI SPADE 32Z
 EBON PEARL OF T L

ACT. BW	WW 4/19/10	WT 1/25/11	ESTIMATED EPDS				
			BW	WW	YW	MILK	TM
88	720	1575	4.0	56	98	12	41

- Dam sold at the MVF Dispersal Sale to Peter Easterbrook, ON for \$3,400.00

120

MVF FRONTIER 431W

MALE ABA 431W OCTOBER 21 2009

LLB NEW FRONTIER 81N
NORSEMAN FRONTIER 2'07 1406726
 MERIT COUNTESS 3211

B/R NEW FRONTIER 095 NHF AMF CAF
 ISLA BANK PRINCESS ANNIE 4L
 CUDLOBE HOGAN 79L
 MERIT COUNTESS 91K

WESTERN WIDESPREADL 1L
MVF LASSIE 274P 1222387
 BXB SOFT TOUCH 38L

WHITESTONE WIDESPREAD MB AMF NHF
 BDM BLUE LADY ERICA 126'95
 BAR J P TOUCHDOWN 6E
 HAPPYVALE NP LASSIE 17G

ACT. BW	WW 4/19/10	WT 1/25/11	ESTIMATED EPDS				
			BW	WW	YW	MILK	TM
84	668	1320	2.8	42	76	15	37



Lot 116 - MVF Freightliner 421W

121

MVF FRONTIER 436W

MALE ABA 422W OCTOBER 22 2009

LLB NEW FRONTIER 81N
NORSEMAN FRONTIER 2'07 1406726
 MERIT COUNTESS 3211

B/R NEW FRONTIER 095 NHF AMF CAF
 ISLA BANK PRINCESS ANNIE 4L
 CUDLOBE HOGAN 79L
 MERIT COUNTESS 91K

G A R GRID MAKER NHF AMF CAF
MVF FAVORITE 15R 1290734
 MVF FAVORITE 98M

G D A R TRAVELER 044 NHF AMF CAF
 G A R PRECISION 2536 NHF AMC
 BON VIEW NEW DESIGN 878 NHF AMF CAF
 MADSENS FAVORITE 16K

ACT. BW	WW 4/19/10	WT 1/25/11	ESTIMATED EPDS				
			BW	WW	YW	MILK	TM
87	676	1345	3.0	47	86	15	38

- Dam sold at the MVF Dispersal Sale to TSN Livestock, MB for \$4,800.00



Lot 119 - MVF Freightliner 451W



MVF Lassie 98M - grandam of Lot 121



Lot 123
MVF Frontier 453W

122

MVF FRONTIER 452W

MALE ABA 452W NOVEMBER 3 2009

LLB NEW FRONTIER 81N
NORSEMAN FRONTIER 2'07 1406726
MERIT COUNTESS 3211

B/R NEW FRONTIER 095 NHF AMF CAF
ISLA BANK PRINCESS ANNIE 4L
CUDLOBE HOGAN 79L
MERIT COUNTESS 91K

SPRUCE VIEW ESSOTERIC 31A
SASKALTA BLACKBIRD 5 641F 852813
BLACKBIRD T OLE SASKALTA 154A

JRM ESSOTERIC 26X
SPRUCE VIEW JESTRESS 29L
DOUBLE AA BARDOLENE 11'86
BLACKBIRD OLE SASKALTA 66S

ACT. BW	WW 4/19/10	WT 1/25/11	ESTIMATED EPDS				
			BW	WW	YW	MILK	TM
84	700	1275	2.8	33	64	10	27

• Maternal sister sold at the MVF Dispersal sale to Burkell Livestock, SK for \$4,250.00

125

MVF PIONEER 423W

MALE ABA 423W OCTOBER 16 2009

S A V FINAL ANSWER 0035 NHF AMF CAF
S A V PIONEER 7301 NHF AMF CAF 1481377
S A V BLACKBIRD 5297

SITZ TRAVELER 8180 NHF AMF CAF
S A V EMULOUS 8145
BOYD NEW DAY 8005 NHF AMF CAF
S A V BLACKBIRD 1082

MVF STOCKMAN 122H
MVF ZARA LISA 55K 1017463
MVF ZARA LISA 24F

TC STOCKMAN 365
MVF TIBBIE 14C
MINBURN LANCER 22D
NORTHCOTE ZARA LISA

ACT. BW	WW 4/19/10	WT 1/25/11	ESTIMATED EPDS				
			BW	WW	YW	MILK	TM
80	728	1380	3.6	52	87	28	54

126

MVF PIONEER 424W

MALE ABA 424W OCTOBER 19 2009

S A V FINAL ANSWER 0035 NHF AMF CAF
S A V PIONEER 7301 NHF AMF CAF 1481377
S A V BLACKBIRD 5297

SITZ TRAVELER 8180 NHF AMF CAF
S A V EMULOUS 8145
BOYD NEW DAY 8005 NHF AMF CAF
S A V BLACKBIRD 1082

GAR COMMITMENT AMF
MVF TIBBIE 66L 1066456
RRD TIBBIE 12E

D H D TARAVELER 6807 NHF AMF
G A R BANDO 102
RITO 2100 G D A R
MVF TIBBIE 16C

ACT. BW	WW 4/19/10	WT 1/25/11	ESTIMATED EPDS				
			BW	WW	YW	MILK	TM
85	650		2.5	46	80	21	44

123

MVF FRONTIER 453W

MALE ABA 453W NOVEMBER 4 2009

LLB NEW FRONTIER 81N
NORSEMAN FRONTIER 2'07 1406726
MERIT COUNTESS 3211

B/R NEW FRONTIER 095 NHF AMF CAF
ISLA BANK PRINCESS ANNIE 4L
CUDLOBE HOGAN 79L
MERIT COUNTESS 91K

MVF STOCKMAN 79K
MVF ELLEN ERICA 281N 1184007
ERICA OF HCA 8J

TC STOCKMAN 365
RRD TIBBIE 12E
BROOKMORE EXTRA 145D
ELLEN ERICA HCA 3B

ACT. BW	WW 4/19/10	WT 1/25/11	ESTIMATED EPDS				
			BW	WW	YW	MILK	TM
86	760	1460	2.5	41	76	18	39

127

MVF COMMANDER BOND 419W

MALE ABA 419W OCTOBER 12 2009

WEDDERLIE EVICTOR
DUNLOUISE COMMANDER BOND NHF AMF CAF 1486721
CHAMPAGNE CHERRY BEE B117

NEWHOUSE EDWIN ELKO
EVISTA OF WEDDERLIE
ASHLEY ELMIGHTY
CHERRY BEE W9 OF CHAMPAGNE

G D A R ROLLS ROYCE 203
BROOKMORE BLOSSOM 30K 1001654
NU WAVE ROSEBUD BLOSSUM 9G

G D A R ROYCE 131
G D A R FOREVER LADY 719
YOUNG-FREY TOUCHSTONE 1E
OAK BEND ROSEBUD 208B

ACT. BW	WW 4/19/10	WT 1/25/11	ESTIMATED EPDS				
			BW	WW	YW	MILK	TM
87	702	1295	2.0	22	36	8	19

124

ABA 460W

COMMERCIAL BULL NOVEMBER 6 2009

BW: 87 lbs. Apr. 19/10 WW: 694 lbs.

• Weight Jan. 25/11 - 1265 lbs.

128

MVF GRID MAKER 401W

MALE ABA 401W JULY 1 2009

G A R GRID MAKER NHF AMF CAF
MVF GRID MAKER 122R 1290681
 MVF BLACKBIRD 148L

G D A R TRAVELER 044 NHF AMF CAF
 G A R PRECISION 2536 NHF AMC
 MVF STOCKMAN 122H
 SASKALTA BLACKBIRD 5 641F

MVF VRD DATELINE 913P NHF AMF CAF
MVF PRIDE 302S 1365610
 MC LADY KANANASKIS PRIDE 10K

VERMILION DATELINE 7078 NHF AMF CAF
 MVF LADY DI 60K
 ANKONIAN KANANASKIS
 GH LADY PRIDE 62H

BW 83 lbs. April 19/10 WW: 1054 lbs. Weight Jan 25/11: 1685 lbs.

- Dam sold for \$6,500.00 at the MVF Dispersal Sale to Platinum Prairie Angus, SK



MVF Pride 302S - Dam of Lot 128

129

MVF GRID MAKER 402W

MALE ABA 402W JULY 4 2009

G A R GRID MAKER NHF AMF CAF
MVF GRID MAKER 122R 1290681
 MVF BLACKBIRD 148L

G D A R TRAVELER 044 NHF AMF CAF
 G A R PRECISION 2536 NHF AMC
 MVF STOCKMAN 122H
 SASKALTA BLACKBIRD 5 641F

MVF NEW FRONTIER 803N
MVF GEORGINA 366S 1365649
 MVF GEORGINA 83L

B/R NEW FRONTIER 095 NHF AMF CAF
 GREENBUSH TIBBIE 5H
 TC STOCKMAN 365
 WAVY GEORGINA 2C

BW 62 lbs. April 19/10 WW: 838 lbs. Weight Jan 25/11: 1395 lbs.

- Dam sold to Platinum Prairie Angus, SK for \$5,500.00



MVF Georgina 366S - Dam of Lot 129

130

MVF DATELINE 433W

MALE ABA 433W OCTOBER 21 2009

VERMILION DATELINE 7078 NHF AMF CAF
MVF VRD DATELINE 34P 1222377
 MVF TIBBIE 012L

CONNELLY DATELINE
 VERMILION BLACKBIRD 5044
 TC STOCKMAN 365
 MVF TIBBIE 52F

MCRAE'S FOCUS 33F
MVF ERROLLINE 145J 965775
 MVF ERROLLINE 85F

STEVENSON FORTUNE 425C NHF AMF CAF
 MCRAE'S BRITTANY 58Z
 G D A R EXECUTIVE 727
 WINDOVER ERROLLINE 9C

ACT. BW	WW 4/19/10	WT 1/25/11	ESTIMATED EPDS				
			BW	WW	YW	MILK	TM
89	708	1345	4.4	38	64	15	34



MVF Annie K 284P - Dam of Lot 131

131

MVF DATELINE 440W

MALE ABA 440W OCTOBER 22 2009

VERMILION DATELINE 7078 NHF AMF CAF
MVF VRD DATELINE 34P 1222377
 MVF TIBBIE 012L

CONNELLY DATELINE
 VERMILION BLACKBIRD 5044
 TC STOCKMAN 365
 MVF TIBBIE 52F

MVF HEADS UP 029M
MVF ANNIE K 284P 1222547
 MVF ANNIE K 234M

ANGUS ACRES HEADS UP 31D
 MVF TIBBIE 10G
 MVF FULLBACK 127J
 REMINGTON'S ANNIE K 185D

ACT. BW	WW 4/19/10	WT 1/25/11	ESTIMATED EPDS				
			BW	WW	YW	MILK	TM
80	650	1280	4.3	47	82	18	42

132

MVF DATELINE 458W

MALE ABA 458W NOVEMBER 6 2009

VERMILION DATELINE 7078 NHF AMF CAF
MVF VRD DATELINE 34P 1222377
 MVF TIBBIE 012L

CONNELLY DATELINE
 VERMILION BLACKBIRD 5044
 TC STOCKMAN 365
 MVF TIBBIE 52F

VERMILION DATELINE 7078 NHF AMF CAF
MVF GEORGINA 149P 1222320
 MVF GEORGINA 21J

CONNELLY DATELINE
 VERMILION BLACKBIRD 5044
 MVSB LIMITED EDITION 10E
 MVF GEORGINA 62F

ACT. BW	WW 4/19/10	WT 1/25/11	ESTIMATED EPDS				
			BW	WW	YW	MILK	TM
89	564	1410	5.0	51	89	17	43



Vermilion Dateline 7078

Sire of MVF VRD Dateline 34P



Lot 133
MVF Dateline 454W

133

MVF DATELINE 454W

MALE ABA 454W NOVEMBER 4 2009

VERMILION DATELINE 7078 NHF AMF CAF
MVF VRD DATELINE 34P 1222377
MVF TIBBIE 012L

CONNEALY DATELINE
VERMILION BLACKBIRD 5044
TC STOCKMAN 365
MVF TIBBIE 52F

MVF EQUATOR 027M
MVF GEORGINA 323P 1270586
MVF GEORGINA 39M

PAPA EQUATOR 2928 NHF AMF
MVF TIBBIE 10G
PF 7215 AVENGER 0232
MVF GEORGINA 21J

ACT. BW	WW 4/19/10	WT 1/25/11	ESTIMATED EPDS				
			BW	WW	YW	MILK	TM
84	686	1355	4.8	52	89	19	46

134

MVF DATELINE 459W

MALE ABA 259W NOVEMBER 6 2009

VERMILION DATELINE 7078 NHF AMF CAF
MVF VRD DATELINE 34P 1222377
MVF TIBBIE 012L

CONNEALY DATELINE
VERMILION BLACKBIRD 5044
TC STOCKMAN 365
MVF TIBBIE 52F

G D A UNIVERSE 726G
MVF BLACKBIRD 62N 1175236
CAYMEN BLACKBIRD 31'98

PAPA UNIVERSE 515
G D A BONNY 412D
CAYMEN RIGHT NOW 13'96
NOBLE ACRES BLACKBIRD 34T

ACT. BW	WW 4/19/10	WT 1/25/11	ESTIMATED EPDS				
			BW	WW	YW	MILK	TM
88	646	1265	4.4	47	82	15	39



MVF VRD DATELINE 913P

BW: +5.6 WW: +60 YW: +99 Milk: +22 TM: +52

• Undefeated Champion in 2006

8 Sons Sell

Lot 138
MVF DATELINE 260W

2 Year Olds



135

MVF DATELINE 81W

MALE ABA 81W 1524855 FEBRUARY 05 2009

VERMILION DATELINE 7078 NHF AMF CAF
MVF VRD DATELINE 913P NHF AMF CAF 1232661
MVF LADY DI 60K

CONNELLY DATELINE
VERMILION BLACKBIRD 5044
MVBL LANCER 9F
DOUBLE AA LADY DI 744'94

MVF STOCKMAN 67J
MVF LADY 10N 1183989
MVF LADY 34K

TC STOCKMAN 365
MVF TIBBIE 14C
MVBL LANCER 9F
VF LADY 604F

ACT. BW	ADJ. 205D	ADJ. 365D	EPDS								
			BW	WW	YW	MILK	TM				
102	872	1457	6.2	33%	57	24%	95	21%	22	15%	51

• Weight Jan 25/11 - 2150 lbs.

136

MVF DATELINE 161W

MALE ABA 161W 1524983 FEBRUARY 22 2009

VERMILION DATELINE 7078 NHF AMF CAF
MVF VRD DATELINE 913P NHF AMF CAF 1232661
MVF LADY DI 60K

CONNELLY DATELINE
VERMILION BLACKBIRD 5044
MVBL LANCER 9F
DOUBLE AA LADY DI 744'94

BROOKMORE LUCYS BOY 68M
SANDY SLOPE MAIDEN 90S 1352432
MAID OF SANDY SLOPE 89L

V D A R LUCYS BOY NHF AMF CAF
BROOKMORE LADY JANE 198K
SANDY SLOPE BINGO 40J
MAID OF SANDY SLOPE 84G

ACT. BW	ADJ. 205D	ADJ. 365D	EPDS								
			BW	WW	YW	MILK	TM				
91	826	1238	4.5	35%	42	25%	69	24%	15	13%	36

• Weight Jan 25/11 - 2135 lbs.

137

MVF DATELINE 207W

MALE ABA 207W 1524878 MARCH 03 2009

VERMILION DATELINE 7078 NHF AMF CAF
MVF VRD DATELINE 913P NHF AMF CAF 1232661
MVF LADY DI 60K

CONNELLY DATELINE
VERMILION BLACKBIRD 5044
MVBL LANCER 9F
DOUBLE AA LADY DI 744'94

YOUNKIN TRIUMPH 4966 NHF AMF CAF
MVF LADY 91N 1175134
MVF LADY 112F

BRUSETT SPECTRUM 62
YOUNKIN ROSE 4952
DALRENE EXTRA 36A
BATSCHOL LADY 2N

ACT. BW	ADJ. 205D	ADJ. 365D	EPDS								
			BW	WW	YW	MILK	TM				
90	763	1393	5.6	35%	47	25%	89	24%	14	16%	38

• Weight Jan 25/11 - 1975 lbs.

138

MVF DATELINE 260W

MALE ABA 260W 1524948 MARCH 14 2009

VERMILION DATELINE 7078 NHF AMF CAF
MVF VRD DATELINE 913P NHF AMF CAF 1232661
MVF LADY DI 60K

CONNELLY DATELINE
VERMILION BLACKBIRD 5044
MVBL LANCER 9F
DOUBLE AA LADY DI 744'94

BROOKMORE LUCYS BOY 68M
JARRI OF SANDY SLOPE 74S 1352394
SANDY SLOPE TIBBIE 73F

V D A R LUCYS BOY NHF AMF CAF
BROOKMORE LADY JANE 198K
BLACK MEADOWS HOGAN 72A
MS TIBBIE OF SANDY SLOPE 72C

ACT. BW	ADJ. 205D	ADJ. 365D	EPDS								
			BW	WW	YW	MILK	TM				
86	750	1309	4.6	35%	36	25%	70	24%	17	13%	35

• Weight Jan 25/11 - 1985 lbs.

139

MVF DATELINE 278W

MALE ABA 278W 1524886 MARCH 20 2009

VERMILION DATELINE 7078 NHF AMF CAF
MVF VRD DATELINE 913P NHF AMF CAF 1232661
MVF LADY DI 60K

CONNELLY DATELINE
VERMILION BLACKBIRD 5044
MVBL LANCER 9F
DOUBLE AA LADY DI 744'94

TC STOCKMAN 365
MVF TIBBIE 011L 1056363
LENLOOK ROSEBUD 30G

TC STOCKMAN
TC PRIDE 0014
WHITSTONE FLY TRAVELER 3006 NHF AMF CAF
LENLOOK ROSEBUD 6A

ACT. BW	ADJ. 205D	ADJ. 365D	EPDS								
			BW	WW	YW	MILK	TM				
89	815	1332	4.7	35%	48	26%	81	23%	19	16%	43

• Weight Jan 25/11 - 1855 lbs.

• A maternal brother MVF Tiger 213X was a class winner at the 2010 CWA and member of the class winning Pen of Three Bulls at NWSS
• Dam sold at the MVF Dispersal sale to Thomason Angus, SK



MVF Tiger 213X

Maternal brother to Lot 139



Lot 142
MVF Dateline 301W



Lot 140 - MVF Dateline 309W

140 MVF DATELINE 309W

MALE ABA 309W 1524959 MARCH 27 2009

VERMILION DATELINE 7078 NHF AMF CAF
MVF VRD DATELINE 913P NHF AMF CAF 1232661
MVF LADY DI 60K

CONNELLY DATELINE
VERMILION BLACKBIRD 5044
MVBL LANCER 9F
DOUBLE AA LADY DI 744'94

WESTERN WIDESPREAD 1L
MVF PRIDE 325R 1304714
MC LADY KANANASKIS PRIDE 10K

WHITESTONE WIDESPREAD MB NHF AMF
BDM BLUE LADY ERICA 126'95
ANKONIAN KANANASKIS
GH LADY PRIDE 52H

ACT. BW	ADJ. 205D	ADJ. 365D	EPDS								
			BW	WW	YW	MILK	TM				
86	720	1261	5.9	35%	46	25%	80	22%	16	14%	39

- Weight Jan 25/11 - 1770 lbs.
- Dam sold to Midnight Cattle Company SK for \$3,000.00

141 MVF DATELINE 333W

MALE ABA 333W 1524961 MARCH 31 2009

VERMILION DATELINE 7078 NHF AMF CAF
MVF VRD DATELINE 913P NHF AMF CAF 1232661
MVF LADY DI 60K

CONNELLY DATELINE
VERMILION BLACKBIRD 5044
MVBL LANCER 9F
DOUBLE AA LADY DI 744'94

WILBAR YELLOWSTONE 940N
WILBAR LADY SUSIE 313R 1265526
WILBAR LADY SUSIE 32H

VERMILION YELLOWSTONE NHF AMF CAF
WILBAR ERELITE 519L
WILBAR TRAVELER 84E
WILBAR LADY SUSIE 861B

ACT. BW	ADJ. 205D	ADJ. 365D	EPDS								
			BW	WW	YW	MILK	TM				
86	830	1254	5	35%	50	25%	81	23%	22	13%	47

- Weight Jan 25/11 - 1820 lbs.

142 MVF DATELINE 301W

MALE ABA 301W 1525007 MARCH 24 2009

VERMILION DATELINE 7078 NHF AMF CAF
MVF VRD DATELINE 34P 1222377
MVF TIBBIE 012L

CONNELLY DATELINE
VERMILION BLACKBIRD 5044
TC STOCKMAN 365
MVF TIBBIE 52F

WESTERN WIDESPREAD 1L
MVF TIBBIE 206S 1346785
MVF TIBBIE 012L

WHITESTONE WIDESPREAD MB NHF AMF
BDM BLUE LADY ERICA 126'95
TC STOCKMAN 365
MVF TIBBIE 52F

ACT. BW	ADJ. 205D	ADJ. 365D	EPDS								
			BW	WW	YW	MILK	TM				
82	767	1319	4.8	34%	48	24%	88	21%	21	12%	45

- Weight Jan 25/11 - 1955 lbs.
- Dam sold to Marshall Stachniak, AB for \$3,000.00

MVF DATELINE 332W

MALE ABA 332W 1524840 MARCH 31 2009

VERMILION DATELINE 7078 NHF AMF CAF
MVF VRD DATELINE 34P 1222377
MVF TIBBIE 012L

CONNELLY DATELINE
VERMILION BLACKBIRD 5044
TC STOCKMAN 365
MVF TIBBIE 52F

V D A R NEW TREND 933
MVRB TIBBIE 14F 856288
MVRB TIBBIE 18D

V D A R NEW TREND 315 NHF AMF CAF
MISS WIX 903 OF MC CUMBER
RITO 2100 G D A R
MVF TIBBIE 48W

ACT. BW	ADJ. 205D	ADJ. 365D	EPDS								
			BW	WW	YW	MILK	TM				
94	826	1366	6.2	35%	43	25%	80	23%	17	14%	39

- Weight Jan 25/11 - 1805 lbs.

MVF DATELINE 387W

MALE ABA 387W 1525012 APRIL 24 2009

VERMILION DATELINE 7078 NHF AMF CAF
MVF VRD DATELINE 34P 1222377
MVF TIBBIE 012L

CONNELLY DATELINE
VERMILION BLACKBIRD 5044
TC STOCKMAN 365
MVF TIBBIE 52F

MVF STOCKMAN 79K
MVF MAY 253S 1346620
HENNDERSON MAY 34'94

TC STOCKMAN 365
RRD TIBBIE 12E
DOUBLE AA BARDOLENE 646'88
MINBURN MAY 82B

ACT. BW	ADJ. 205D	ADJ. 365D	EPDS								
			BW	WW	YW	MILK	TM				
81	869	1408	3.9	32%	53	22%	94	19%	21	12%	48

- Weight Jan 25/11 - 1885 lbs.

MVF DATELINE 197W

MALE ABA 197W 1524937 MARCH 01 2009

MVF VRD DATELINE 13M
MVF DATELINE 345R 1304761
MVF TIBBIE 69L

VERMILION DATELINE 7078 NHF AMF CAF
MVF ZARA LISA 24F
TC STOCKMAN 365
GREENBUSH TIBBIE 5H

AJC H A F TRAVELER 01L
YOUNG DALE ROSEBUD 87R 1290241
YOUNG DALE ROSEBUD 531M

SITZ TRAVELER 043
AJC HAF KIRSTEN 45J
YOUNG DALE KRUGERRAND 2H
DOUBLE J ROSEBUD 355C

ACT. BW	ADJ. 205D	ADJ. 365D	EPDS								
			BW	WW	YW	MILK	TM				
89	826	1349	4.8	34%	54	23%	95	19%	17	11%	44

- Weight Jan 25/11 - 1890 lbs.
- Dam sold to Graham Scott, ON

146

MVF VENTURE 274W

MALE ABA 274W 1525054 MARCH 19 2009

V F VENTURE FORWARD NHF AMF CAF
BXB VENTURE SON 9P 1280124
 BXB DATELINE 50M

V D A R TRAVELER 722 NHF AMF CAF
 LANDMARK FREDA 911
 VERMILION DATELINE 7078 NHF AMF CAF
 MVF EVENING TINGE 70F

MVF NEW FRONTIER 14N
MVF HEATHER 228T 1419865
 MVF HEATHER 30M

B/R NEW FRONTIER 095 NHF AMF CAF
 MVF TIBBIE 39E
 VERMILION DATELINE 7078 NHF AMF CAF
 HEATHER OF PEAK DOT 521E

ACT. BW	ADJ. 205D	ADJ. 365D	EPDS								
			BW	WW	YW	MILK	TM				
76	797	1368	2.3	34%	42	23%	82	19%	25	11%	46

• Weight Jan 25/11 - 1940 lbs.

147

MVF VENTURE 298W

MALE ABA 298W 1525055 MARCH 22 2009

V F VENTURE FORWARD NHF AMF CAF
BXB VENTURE SON 9P 1280124
 BXB DATELINE 50M

V D A R TRAVELER 722 NHF AMF CAF
 LANDMARK FREDA 911
 VERMILION DATELINE 7078 NHF AMF CAF
 MVF EVENING TINGE 70F

MVF VRD DATELINE 13M
MVF NEONIA 180T 1419784
 HAPPYVALE JRP NEONIA 85E

VERMILION DATELINE 7078 NHF AMF CAF
 MVF ZARA LISA 24F
 SCA TONTO 6A
 HAPPYVALE JRP NEONIA 124Y

ACT. BW	ADJ. 205D	ADJ. 365D	EPDS								
			BW	WW	YW	MILK	TM				
70	840	1321	2	34%	41	23%	70	21%	24	11%	45

• Weight Jan 25/11 - 1775 lbs.

148

MVF VENTURE 303W

MALE ABA 303W 1525039 MARCH 25 2009

V F VENTURE FORWARD NHF AMF CAF
BXB VENTURE SON 9P 1280124
 BXB DATELINE 50M

V D A R TRAVELER 722 NHF AMF CAF
 LANDMARK FREDA 911
 VERMILION DATELINE 7078 NHF AMF CAF
 MVF EVENING TINGE 70F

RITO 4D7 OF 2536 338 NHF AMF CAF
MVF TIBBIE 21T 1419849
 MVF TIBBIE 030L

HYLINE RIGHT TIME 338 NHF AMF CAF
 G A R PRECISION 2536 NHF AMF CAF
 ALBERDA TRAVELER 416 NHF AMF CAF
 RRD TIBBIE 12E

ACT. BW	ADJ. 205D	ADJ. 365D	EPDS								
			BW	WW	YW	MILK	TM				
74	763	1348	2.7	34%	38	23%	78	20%	26	11%	45

• Weight Jan 25/11 - 1890 lbs.

149

MVF VENTURE 318W

MALE ABA 318W 1525057 MARCH 28 2009

V F VENTURE FORWARD NHF AMF CAF
BXB VENTURE SON 9P 1280124
 BXB DATELINE 50M

V D A R TRAVELER 722 NHF AMF CAF
 LANDMARK FREDA 911
 VERMILION DATELINE 7078 NHF AMF CAF
 MVF EVENING TINGE 70F

WESTERN WIDESPREAD 1L
MVF HI LITE 232T 1419883
 MVF HI LITE 23N

WHITSTONE WIDESPREAD MB NHF AMF
 BDM BLUE LADY ERICA 126'95
 VERMILION DATELINE 7078 NHF AMF CAF
 MVF HIGHLIGHT 69E

ACT. BW	ADJ. 205D	ADJ. 365D	EPDS								
			BW	WW	YW	MILK	TM				
71	823	1343	3	34%	47	23%	84	21%	25	12%	49

• Weight Jan 25/11 - 1755 lbs.

150

MVF VENTURE 304W

MALE ABA 304W 1524837 MARCH 25 2009

BXB VENTURE SON 9P
MVF VENTURE 325S 1365662
 MVF ROSEBUD 301P

V F VENTURE FORWARD NHF AMF CAF
 BXB DATELINE 50M
 MVF EQUATOR 027M
 LENLOOK ROSEBUD 8M

MVFA OBVIOUS TREND 17F
LLB GRACE 704J 993385
 LLB GRACE 45C

CH 054 RITO 0100
 EARLY SUNSET LADY ANN 61D
 ELLANIN SKY DIVER
 GRACE OF P A T 203T

ACT. BW	ADJ. 205D	ADJ. 365D	EPDS								
			BW	WW	YW	MILK	TM				
84	815	1224	3.6	33%	42	21%	62	17%	20	9%	41

• Weight Jan 25/11 - 1945 lbs.
 • MVF Venture 304W was selected to use on heifers at MVF last summer

151

MVF VENTURE 392W

MALE ABA 392W 1524906 MAY 09 2009

BXB VENTURE SON 9P
MVF VENTURE 325S 1365662
 MVF ROSEBUD 301P

V F VENTURE FORWARD NHF AMF CAF
 BXB DATELINE 50M
 MVF EQUATOR 027M
 LENLOOK ROSEBUD 8M

WESTERN WIDESPREAD 1L
MVF HI LITE 69P 1222407
 MVF HILITE 150L

WHITSTONE WIDESPREAD MB NHF AMF
 BDM BLUE LADY ERICA 126'95
 MVF FULLBACK 127J
 MVF HIGHLIGHT 69E

ACT. BW	ADJ. 205D	ADJ. 365D	EPDS								
			BW	WW	YW	MILK	TM				
84	979		3	32%	60	21%	94	10%	23	8%	53

• Weight Jan 25/11 - 2000 lbs.

152

MVF ALLIANCE 254W

MALE ABA 254W 1530561 MARCH 13 2009

KMK ALLIANCE 6595 I87 NHF AMF CAF
MVF ALLIANCE 962T 1421231
 MVF TIBBIE 176G

SITZ ALLIANCE 6595 NHF AMF
 G A R EXT 916 AMF
 RITO 9FB3 OF 5H11 FULLBACK NHF AMF CAF
 MVF TIBBIE 14C

WESTERN WIDESPREAD 1L
MVF TIBBIE 370R 1304715
 MVF TIBBIE 014L

WHITSTONE WIDESPREAD MB NHF AMF
 BDM BLUE LADY ERICA 126'95
 TC STOCKMAN 365
 MVF TIBBIE 52F

ACT. BW	ADJ. 205D	ADJ. 365D	EPDS								
			BW	WW	YW	MILK	TM				
84	846	1391	4.6	32%	48	21%	84	18%	22	11%	46

• Weight Jan 25/11 - 2045 lbs.

153

MVF ALLIANCE 360W

MALE ABA 360W 1530569 APRIL 07 2009

KMK ALLIANCE 6595 I87 NHF AMF CAF
MVF ALLIANCE 962T 1421231
 MVF TIBBIE 176G

SITZ ALLIANCE 6595 NHF AMF
 G A R EXT 916 AMF
 RITO 9FB3 OF 5H11 FULLBACK NHF AMF CAF
 MVF TIBBIE 14C

MVF NEW FRONTIER 82N
KEMBAR LADY 45R 1275401
 LENLOOK LADY 11M

B/R NEW FRONTIER 095 NHF AMF CAF
 MERIT FLORA 5035
 S V F PROTOCOL 139I
 LENLOOK LADY 37J

ACT. BW	ADJ. 205D	ADJ. 365D	EPDS								
			BW	WW	YW	MILK	TM				
83	834	1415	3.2	32%	46	21%	88	19%	17	11%	40

• Weight Jan 25/11 - 1915 lbs.



MVF Alliance 1U - Maternal brother to Lot 156

154

MVF ALLIANCE 376W

MALE ABA 376W 1530568 APRIL 06 2009

KMK ALLIANCE 6595 187 NHF AMF CAF
MVF ALLIANCE 962T 1421231
 MVF TIBBIE 176G

SITZ ALLIANCE 6595 NHF AMF
 G A R EXT 916 AMF
 RITO 9FB3 OF 5H11 FULLBACK NHF AMF CAF
 MVF TIBBIE 14C

SASKALTA TRIPLE THREAT 211L
NETHERLEA ERICA 33R 1303393
 NETHERLEA ERICA 2N

JOHNSTON TRIPLE THREAT 529H
 SASKALTA SUSIE 983J
 JOHNSTON 9440 SCOTCHCAP 015J
 NETHERLEA ELLEN ERICA 7K

ACT. BW	ADJ. 205D	ADJ. 365D	EPDS								
			BW	WW	YW	MILK	TM				
84	766	1320	3.6	28%	41	17%	80	15%	19	10%	40

- Weight Jan 25/11 - 1960 lbs.

155

MVF RICOCHET 40W

MALE ABA 40W 1524821 JANUARY 21 2009

ROTH REGULATOR 0405
BJ'S RICOCHET 7R 1250151
 SANDY BAR DUCHESS 33G

GDAR SVF RUSS 184B
 BEAR MTN LADY ERALINE 302
 BAR 20 RAINMAKER 344D
 SANDY BAR DUCHESS 1A

MVRB VISION 86E
MVF ELENA 34H 926204
 DOUBLE AA ELENA 43'94

G D A R EXECUTIVE 727 NHF AMF
 MVF TIBBIE 48W
 PEAK DOT BARDOLENE 43B
 DOUBLE AA ELENA 617'92

ACT. BW	ADJ. 205D	ADJ. 365D	EPDS								
			BW	WW	YW	MILK	TM				
92	664	1277	4.5	35%	30	25%	54	18%	10	14%	25

- Weight Jan 25/11 - 1625 lbs.



Lot 159 - MVF Grid Maker 314W

156

MVF RICOCHET 64W

MALE ABA 64W 1524915 TWIN JANUARY 31 2009

ROTH REGULATOR 0405
BJ'S RICOCHET 7R 1250151
 SANDY BAR DUCHESS 33G

GDAR SVF RUSS 184B
 BEAR MTN LADY ERALINE 302
 BAR 20 RAINMAKER 344D
 SANDY BAR DUCHESS 1A

MVF VRD DATELINE 13M
MVF LUETTA 357R 1304732
 MVF LUETTA 210H

VERMILION DATELINE 7078 NHF AMF CAF
 MVF ZARA LISA 24F
 MVSB LIMITED EDITION 10E
 LAMOYLE LUETTA 64Z

ACT. BW	ADJ. 205D	ADJ. 365D	EPDS								
			BW	WW	YW	MILK	TM				
79	757	1181	5.3	P	48	P	76	P	11	P	35

- Weight Jan 25/11 - 1815 lbs.
- A maternal brother was Bull Calf Champion at the 2008 Manitoba Livestock Expo and Grand Champion Bull at the 2008 Keystone Connection All Breeds Bull Show

157

MVF RICOCHET 59W

MALE ABA 59W 1524913 JANUARY 30 2009

ROTH REGULATOR 0405
BJ'S RICOCHET 7R 1250151
 SANDY BAR DUCHESS 33G

GDAR SVF RUSS 184B
 BEAR MTN LADY ERALINE 302
 BAR 20 RAINMAKER 344D
 SANDY BAR DUCHESS 1A

MVF HEADS UP 029M
MVF TIBBIE 349R 1304750
 MVF TIBBIE 124N

ANGUS ACRES HEADS UP 31D
 MVF TIBBIE 10G
 MVF DATELINE 156L
 MVF TIBBIE 030L

ACT. BW	ADJ. 205D	ADJ. 365D	EPDS								
			BW	WW	YW	MILK	TM				
98	832	1468	6.1	34%	51	24%	91	21%	13	12%	39

- Weight Jan 25/11 - 2065 lbs.
- Dam sold to Tanya Belsham, BC for \$5,100.00
- A maternal sister sells as Lot 168

158

MVF RICOCHET 246W

MALE ABA 246W 1524944 MARCH 11 2009

ROTH REGULATOR 0405
BJ'S RICOCHET 7R 1250151
 SANDY BAR DUCHESS 33G

GDAR SVF RUSS 184B
 BEAR MTN LADY ERALINE 302
 BAR 20 RAINMAKER 344D
 SANDY BAR DUCHESS 1A

CONNELLY FREIGHTLINER NHF AMF CAF
MVF ENCHANTRESS 18S 1346876
 REMITALL ENCHANTRESS 202P

BON VIEW BANDO 598 AMF CAC
 JOANA ERICA OF CONANGA
 REMITALL LEGIONAIRE 8L
 REMITALL ENCHANTRESS 310K

ACT. BW	ADJ. 205D	ADJ. 365D	EPDS								
			BW	WW	YW	MILK	TM				
85	797	1291	4.8	34%	50	24%	81	22%	13	13%	38

- Weight Jan 25/11 - 1880 lbs.
- Dam sold at the MVF Dispersal Sale to Paradise Farms, ON for \$5,600.00
- Maternal brother sold at the 2009 Cattleman's Connection Bull Sale for \$2,900.00

159

MVF GRID MAKER 314W

MALE ABA 314W 1524893 MARCH 28 2009

G A R GRID MAKER NHF AMF CAF
MVF GRID MAKER 122R 1290681
 MVF BLACKBIRD 148L

G D A R TRAVELER 044 NHF AMF CAF
 G A R PRECISION 2536 NHF AMC
 MVF STOCKMAN 122H
 SASKALTA BLACKBIRD 5 641F

BELVIN KINGPIN 24'00
KENOSEE PARK BELLE 24P 1290016
 KENOSEE PARK BELLE 126D

CONNELLY DATELINE
 BELVIN GEORGINA 52'95
 MVF DIRECTOR 30A
 KENOSEE PARK BELLE 24Y

ACT. BW	ADJ. 205D	ADJ. 365D	EPDS								
			BW	WW	YW	MILK	TM				
83	751	1255	3.9	32%	39	20%	71	19%	17	11%	37

- Weight Jan 25/11 - 1855 lbs.

Lot 158
MVF Ricochet 246W



Lot 163
MVF Frontier 158W



Caymen May 55'00 - Dam of Lot 160

160 **MVF GRIDMAKER 368W**

MALE ABA 368W 1524900 APRIL 10 2009

G A R GRID MAKER NHF AMF CAF
MVF GRID MAKER 122R 1290681
MVF BLACKBIRD 148L

G D A R TRAVELER 044 NHF AMF CAF
G A R PRECISION 2536 NHF AMC
MVF STOCKMAN 122H
SASKALTA BLACKBIRD 5 641F

CONNELLY DATELINE
CAYMEN MAY 55'00 996466
MVF MAY 80H

D H D TRAVELER 6807 NHF AMF
EILA EILA OF CONANGA AMF
RITO 8094 PRAIRIELANE 2060 AMF
HENDERSON MAY 34'94

ACT. BW	ADJ. 205D	ADJ. 365D	EPDS				
			BW	WW	YW	MILK	TM
87	895	1404	4.4 33%	51 21%	90 20%	15 13%	41

• Weight Jan 25/11 - 1960 lbs.

161 **MVF WIDESPREAD 359W**

MALE ABA 359W 1524972 APRIL 06 2009

WESTERN WIDESPREAD 1L
MVF WIDESPREAD 273P 1222332
MVF ELLEN 111J

WHITESTONE WIDESPREAD MB NHF AMF
BDM BLUE LADY ERICA 126'95
MVMM WESTERN RITO 47F
BOTANY ANGUS ELLEN 14G

SANDY BAR ADVANTAGE 43M
WILBAR PRIDE 201R 1265631
WILBAR PRIDE 911N

TC ADVANTAGE NHF AMF CAF
SANDY BAR JEMINA 44K
BENLOCK TRADITION 53J
WILBAR PRIDE 195G

ACT. BW	ADJ. 205D	ADJ. 365D	EPDS				
			BW	WW	YW	MILK	TM
83	691	1185	3.3 35%	35 24%	66 21%	13 15%	31

• Weight Jan 25/11 - 1765 lbs.

162 **ABA 321W**

COMMERCIAL BULL

• Weight Jan 25/11 - 1795 lbs.

163 **MVF FRONTIER 158W**

MALE ABA 158W 1525032 FEBRUARY 22 2009

B/R NEW FRONTIER 095 NHF AMF CAF
MVF FRONTIER 25P 1232673
MVF FAVORITE 58L

B/R NEW DESIGN 036 NHF AMF CAF
WHITE FENCE PRIDE H1
TC STOCKMAN 365
CAN AM FAVORITE 12G

BOYD BEEF MAKER 3069 NHF AMF CAF
MVF BARANDA 4T AMC 1424474
MVF BARANDA 2K

C A FUTURE DIRECTION 5321 NHC AMC CAF
BOYD FOREVER LADY 7120
MVF SIRLOIN 18H
CRESCENT CREEK BARANDA 7H

ACT. BW	ADJ. 205D	ADJ. 365D	EPDS				
			BW	WW	YW	MILK	TM
72	740	1229	0.8 34%	33 23%	59 20%	15 12%	32

• Weight Jan 25/11 - 1810lbs





Lot 166
MVF Net Worth 183U



Lot 164 - MVF Net Worth 214W



Lot 165 - ABA 88W

164

MVF NET WORTH 214W

MALE ABA 214W 1525067 TWIN MARCH 05 2009

S A V 8180 TRAVELER 004 NHF AMF CAF
S A V NET WORTH 4200 NHF AMF CAF 1309743
S A V MAY 2410

SITZ TRAVELER 8180 NHF AMF CAF
BOYD FOREVER LADY 8003
S A F 598 BANDO 5175 AMF CAC
S A V MAY 6269

MERIT 6105
LADY ANN OF PEAK DOT 965H 943617
LADY ANN OF PEAK DOT 408D

SANDY BAR WONDERER 24D
MERIT PRIDE 4077
TURBULENCE 167 A O
WINDOVER LADY ANN 48X

ACT. BW	ADJ. 205D	ADJ. 365D	EPDS				
			BW	WW	YW	MILK	TM
82	694	1204	5.2 P	47 P	90 P	21 P	44

- Weight Jan 25/11 - 2070 lbs.

165

ABA 88W

COMMERCIAL BULL FEBRUARY 7 2009

BW 93 lbs. WW 760 lbs. YW 1270 lbs.

- Weight Jan. 25/11 - 1885 lbs.

166

MVF NET WORTH 183U

MALE ABA 183U 1452425 FEBRUARY 27 2008

S A V 8180 TRAVELER 004 NHF AMF CAF
S A V NET WORTH 4200 NHF AMF CAF 1309743
S A V MAY 2410

SITZ TRAVELER 8180 NHF AMF CAF
BOYD FOREVER LADY 8003
S A F 598 BANDO 5175 AMF CAC
S A V MAY 6269

VERMILION DATELINE 7078 NHF AMF CAF
MVF TIBBIE 152N 1175089
MVF TIBBIE 5E

CONNELLY DATELINE
VERMILION BLACKBIRD 5044
G D A R EXECUTIVE 727 NHF AMF
TIBBIE OLE SASKALTA 25S

ACT. BW	ADJ. 205D	ADJ. 365D	EPDS				
			BW	WW	YW	MILK	TM
102	814	1423	5.8 55%	54 41%	94 26%	24 21%	51

- Herd sire selected by MVF to breed to cows last two years, has left a very impressive set of calves

167

MVF FREIGHTLINER 38U

MALE ABA 38U 1452524 JANUARY 21 2008

BON VIEW BANDO 598 AMF CAC
CONNELLY FREIGHTLINER NHF AMF CAF 964749
JOANA ERICA OF CONANGA

TEHAMA BANDO 155 NHF AMF CAF
BON VIEW DORA 56
NICHOLS HEAVY DUTY X100
JARNE ERICA OF CONANGA

WESTERN WIDESPREAD 1L
MVF MAY 170S 1346769
CAYMEN MAY 55'00

WHITSTONE WIDESPREAD MB NHF AMF
BDM BLUE LADY ERICA 126'95
CONNELLY DATELINE
MVF MAY 80H

ACT. BW	ADJ. 205D	ADJ. 365D	EPDS				
			BW	WW	YW	MILK	TM
87	719	1402	3.9 46%	47 34%	91 24%	19 20%	43

- Selected to breed heifers the last two years at MVF

Lot 168
MVF Tibbie 45X



Lot 169 - MVF Rosebud 71X



HF Tiger 5T

168

MVF TIBBIE 45X

FEMALE ABA 45X 1550715 JANUARY 07 2010

HF KODIAK 5R MAF NHF AMF CAF
HF TIGER 5T NHF AMF 1402252
HF ECHO 84R

SANDY BAR ADVANTAGE 43M
WILBAR RUBY 955N
TC FREEDOM 104 NHF AMF
HFDF ECHO 6N

MVF HEADS UP 029M
MVF TIBBIE 349R 1304750
MVF TIBBIE 124N

ANGUS ACRES HEADS UP 31D
MVF TIBBIE 10G
MVF DATELINE 156L
MVF TIBBIE 030L

BW: 81 lbs. Adj. 205D: 691 lbs. Adj. 365D: 1142 lbs.
EPDs: BW: 1.2 34% WW: 52 24% YW: 98 16% Milk: 16 10% TM: 42

- A maternal sister sold to Nielson Land & Cattle Co., SK for \$4,000.00
- Dam sold at the MVF Dispersal Sale to Tanya Belsham BC for \$5,100.00
- This heifer is going to make a tremendous cow

169

MVF ROSEBUD 71X

FEMALE ABA 71X 1550121 JANUARY 16 2010

HF KODIAK 5R MAF NHF AMF CAF
HF TIGER 5T NHF AMF 1402252
HF ECHO 84R

SANDY BAR ADVANTAGE 43M
WILBAR RUBY 955N
TC FREEDOM 104 NHF AMF
HFDF ECHO 6N

WHITESTONE FLY TRAVELER 3006 NHF AMF CAF
LENLOOK ROSEBUD 30G 882825
LENLOOK ROSEBUD 6A

HOFF HI FLYER S C 7134 NHF AMF CAF
T C JESTRESS 6004
PINE DRIVE BIG SKY NHF AMF CAF
LENLOOK ROSEBUD 40T

BW: 83 lbs. Adj. 205D: 711 lbs. Adj. 365D: 1083 lbs.
EPDs: BW: 0.4 36% WW: 47 27% YW: 85 19% Milk: 19 14% TM: 43

- Maternal sister was the Little Lady Classic Champion 2009 Manitoba Livestock Expo
- 8 maternal sisters have sold for an average of \$6,000.00
- 8 maternal brothers have sold for an average of \$3,350.00
- Dam sold at the MVF Dispersal sale to Peak Dot Ranching, SK



MVF Rosebud 23W - Maternal sister to Lot 169





Lot 170
MVF Tibbie 109X



Lot 171 - MVF Hi Lite 132X



Lot 172
MVF Rosebud 144X



Lot 173 - MVF Hi Lite 158X

170

MVF TIBBIE 109X

FEMALE ABA 109X 1550774 JANUARY 26 2010

HF KODIAK 5R MAF NHF AMF CAF
HF TIGER 5T NHF AMF 1402252
 HF ECHO 84R

SANDY BAR ADVANTAGE 43M
 WILBAR RUBY 955N
 TC FREEDOM 104 NHF AMF
 HFDF ECHO 6N

KMK ALLIANCE 6595 187 NHF AMF CAF
MVF TIBBIE 973T 1421212
 MVF TIBBIE 176G

SITZ ALLIANCE 6595 NHF AMF
 G A R EXT 916 AMF
 RITO 9FB3 OF 5H11 FULLBACK NHF AMF CAF
 MVF TIBBIE 14C

BW: 87 lbs. Adj. 205D: 730 lbs. Adj. 365D: 1195 lbs.
 EPDs: BW: 1.7 32% WW: 58 24% YW: 101 17% Milk: 21 11% TM: 30

- A maternal sister sold to Tanya Belsham, BC for \$6,000.00
- Dam sold to Megan Drury AB for \$6,300.00
- Well balanced EPDs, very good heifer

171

MVF HI LITE 132X

FEMALE ABA 132X 1550129 FEBRUARY 01 2010

HF KODIAK 5R MAF NHF AMF CAF
HF TIGER 5T NHF AMF 1402252
 HF ECHO 84R

SANDY BAR ADVANTAGE 43M
 WILBAR RUBY 955N
 TC FREEDOM 104 NHF AMF
 HFDF ECHO 6N

MVBL ASSET 42H
N.B.A. HI LITE 58L 1057034
 MVF HI LITE 39J

TC STOCKMAN 365
 MVRB TIBBIE 18D
 CONNEALY DATELINE
 MVF HI LITE 66F

BW: 86 lbs. Adj. 205D: 651 lbs. Adj. 365D: 1064 lbs.
 EPDs: BW: 2.1 34% WW: 45 24% YW: 85 16% Milk: 16 11% TM: 39

- Maternal brother sold at the 2004 Cattleman's Connection Bull Sale to Jeff Davis, MB for \$4,500.00
- Another maternal brother sold at the 2009 Cattleman's Connection Bull Sale to Joe Bouchard, MB for 3,750.00
- A maternal sister sold to Murvin Abas, MB for \$5,300.00 at the 2004 MVF Production Sale

172

MVF ROSEBUD 144X

FEMALE ABA 144X 1550293 FEBRUARY 05 2010

HF KODIAK 5R MAF NHF AMF CAF
HF TIGER 5T NHF AMF 1402252
 HF ECHO 84R

SANDY BAR ADVANTAGE 43M
 WILBAR RUBY 955N
 TC FREEDOM 104 NHF AMF
 HFDF ECHO 6N

GDAR SVF TRAVELER 234D NHF AMF CAF
MVF ROSEBUD 892N 1185703
 LENLOOK ROSEBUD 30G

TRAVELER 124 G D A R
 G D A R FOREVER LADY 718
 WHITESTONE FLY TRAVELER 3006 NHF AMF CAF
 LENLOOK ROSEBUD 6A

BW: 82 lbs. Adj. 205D: 726 lbs. Adj. 365D: 1164 lbs.
 EPDs: BW: 2.4 32% WW: 56 24% YW: 97 17% Milk: 21 11% TM: 49

- A maternal brother MVF Dateline 68U was the Reserve Champion Intermediate Bull at the 2009 World Angus Forum and top selling bull at the MVF Dispersal Sale to Molecky Holdings, SK for \$9,500.00

173

MVF HI LITE 158X

FEMALE ABA 158X 1550804 FEBRUARY 09 2010

HF KODIAK 5R MAF NHF AMF CAF
HF TIGER 5T NHF AMF 1402252
 HF ECHO 84R

SANDY BAR ADVANTAGE 43M
 WILBAR RUBY 955N
 TC FREEDOM 104 NHF AMF
 HFDF ECHO 6N

MVF NEW FRONTIER 14N
MVF HI LITE 200T 1424473
 MVF HI LITE 16N

B/R NEW FRONTIER 095 NHF AMF CAF
 MVF TIBBIE 39E
 MVF TRIUMPH 13L
 N.B.A. HI LITE 58L

BW: 79 lbs. Adj. 205D: 642 lbs. Adj. 365D: 1066 lbs.
 EPDs: BW: 0.8 34% WW: 49 24% YW: 94 15% Milk: 18 9% TM: 43

- Dam sold to Steve Bannister, ON for \$2,800.00
- This is a very nice heifer

174

MVF TIBBIE 182X

FEMALE ABA 182X 1550734 FEBRUARY 15 2010

HF KODIAK 5R MAF NHF AMF CAF
HF TIGER 5T NHF AMF 1402252
 HF ECHO 84R

SANDY BAR ADVANTAGE 43M
 WILBAR RUBY 955N
 TC FREEDOM 104 NHF AMF
 HFDF ECHO 6N

G A R RETAIL PRODUCT NHF AMF CAF
MVF TIBBIE 60S 1346835
 MVF TIBBIE 003N

G A R PRECISION 1680 NHC AMC
 G A R EXT 4927
 VERMILION DATELINE 7078 NHF AMF CAF
 GREENBUSH TIBBIE 15G

BW: 84 lbs. Adj. 205D: 654 lbs. Adj. 365D: 1144 lbs.
 EPDs: BW: 2.7 34% WW: 55 25% YW: 103 17% Milk: 19 11% TM: 47

- A maternal sister is doing a nice job at Larry Nielsons herd at Craik, SK
- Dam sold to Jordan Sies, SK for \$5,250.00



Lot 174
 MVF Tibbie 182X

175

MVF TIBBIE 183X

FEMALE ABA 183X 1550776 FEBRUARY 15 2010

HF KODIAK 5R MAF NHF AMF CAF
HF TIGER 5T NHF AMF 1402252
 HF ECHO 84R

SANDY BAR ADVANTAGE 43M
 WILBAR RUBY 955N
 TC FREEDOM 104 NHF AMF
 HFDF ECHO 6N

KMK ALLIANCE 6595 187 NHF AMF CAF
MVF TIBBIE 969T 1421210
 MVF TIBBIE 176G

SITZ ALLIANCE 6595 NHF AMF
 G A R EXT 916 AMF
 RITO 9FB3 OF 5H11 FULLBACK NHF AMF CAF
 MVF TIBBIE 14C

BW: 87 lbs. Adj. 205D: 776 lbs. Adj. 365D: 1205 lbs.
 EPDs: BW: 2.3 33% WW: 60 24% YW: 103 17% Milk: 21 11% TM: 51

- A maternal brother sold at the 2010 Cattleman's Connection Bull Sale for \$2,600.00
- Dam sold at the MVF Dispersal Sale for \$7,500.00 to Jordan Sies, SK

176

MVF TIBBIE 187X

FEMALE ABA 187X 1550110 FEBRUARY 17 2010

HF KODIAK 5R MAF NHF AMF CAF
HF TIGER 5T NHF AMF 1402252
 HF ECHO 84R

SANDY BAR ADVANTAGE 43M
 WILBAR RUBY 955N
 TC FREEDOM 104 NHF AMF
 HFDF ECHO 6N

GDAR SVF TRAVELER 234D NHF AMF CAF
MVF TIBBIE 857P 1247208
 MVF TIBBIE 52F

TRAVELER 124 G D A R
 G D A R FOREVER LADY 718
 BON VIEW EMULATION EXT 473 NHF AMF CAF
 MVF TIBBIE 21D

BW: 62 lbs. Adj. 205D: 709 lbs. Adj. 365D: 1078 lbs.
 EPDs: BW: -1.4 33% WW: 56 25% YW: 98 17% Milk: 20 11% TM: 48

- A maternal sister sold at the 2009 MVF Production Sale to Debus Cattle Co. for \$3,600.00
- Another maternal sister sold at the MVF Dispersal Sale to Max Harris, ON for \$3,400.00
- Another maternal sister sold to Nielson Land & Cattle Co, SK for \$2,600.00



MVF Tibbie 969T

Dam of Lot 175



Mohr Darling 3L

Dam of Lot 179



MVF Tibbie 38P

Dam of Lot 180

177

MVF MAYFLOWER 189X

FEMALE ABA 189X 1550296 FEBRUARY 17 2010

HF KODIAK 5R MAF NHF AMF CAF
HF TIGER 5T NHF AMF 1402252
 HF ECHO 84R

SANDY BAR ADVANTAGE 43M
 WILBAR RUBY 955N
 TC FREEDOM 104 NHF AMF
 HFDF ECHO 6N

MVF STOCKMAN 79K
MVF MAYFLOWER 145N 1175205
 MVF MAYFLOWER 114H

TC STOCKMAN 365
 RRD TIBBIE 12E
 MVSB LIMITED EDITION 10E
 MVF MAYFLOWER 82E

BW: 79 lbs. Adj. 205D: 724 lbs. Adj. 365D: 1133 lbs.
 EPDs: BW: 1.7 34% WW: 52 25% YW: 97 18% Milk: 13 11% TM: 39

- Class winner 2010 Agribition
- A maternal brother sold to Joe Bouchard at the 2010 Cattleman's Connection Bull Sale \$4,200.00
- A maternal sister sold to Max Harris, ON for \$7,000.00
- Dam sold to JVP Angus, MB for \$2,600.00

178

MVF LUETTA 192X

FEMALE ABA 192X 1550735 FEBRUARY 18 2010

HF KODIAK 5R MAF NHF AMF CAF
HF TIGER 5T NHF AMF 1402252
 HF ECHO 84R

SANDY BAR ADVANTAGE 43M
 WILBAR RUBY 955N
 TC FREEDOM 104 NHF AMF
 HFDF ECHO 6N

MVF VRD DATELINE 13M
MVF LUETTA 357R 1304732
 MVF LUETTA 210H

VERMILION DATELINE 7078 NHF AMF CAF
 MVF ZARA LISA 24F
 MVSB LIMITED EDITION 10E
 LAMOYLE LUETTA 64Z

BW: 70 lbs. Adj. 205D: 658 lbs. Adj. 365D: 1027 lbs.
 EPDs: BW: 0.6 34% WW: 49 25% YW: 87 16% Milk: 14 9% TM: 39

- A maternal brother was the Grand Champion Bull at the 2008 Keystone Konection All Breeds Bull Show

179

MVF DARLING 221X

FEMALE ABA 221X 1550134 FEBRUARY 25 2010

HF KODIAK 5R MAF NHF AMF CAF
HF TIGER 5T NHF AMF 1402252
 HF ECHO 84R

SANDY BAR ADVANTAGE 43M
 WILBAR RUBY 955N
 TC FREEDOM 104 NHF AMF
 HFDF ECHO 6N

YOUNKIN TRIUMPH 4966 NHF AMF CAF
MOHR ANGA DARLING 3L 1056291
 LLB DARLING 060F

BRUSETT SPECTRUM 62
 YOUNKIN ROSE 4952
 MINBURN LANCER 73B
 CORVALLIS DARLING 53'84

BW: 87 lbs. Adj. 205D: 649 lbs. Adj. 365D: 1054 lbs.
 EPDs: BW: 3.2 34% WW: 49 25% YW: 94 17% Milk: 18 12% TM: 43

- A maternal brother sold to Circle 7 Angus at the 2005 MVF Spring Bull Sale for \$7,900.00
- A maternal sister sold for \$2,800.00 to Triara, Quebec at the 2006 MVF Production Sale
- Dam sold to Dug Dale Ag Co. for \$4,000.00

180

MVF TIBBIE 19X

FEMALE ABA 19X 1550235 JANUARY 02 2010

S A V FINAL ANSWER 0035 NHF AMF CAF
S A V PIONEER 7301 NHF AMF CAF 1481377
 S A V BLACKBIRD 5297

SITZ TRAVELER 8180 NHF AMF CAF
 S A V EMULOUS 8145
 BOYD NEW DAY 8005 NHF AMF CAF
 S A V BLACKBIRD 1082

NICHOLS EXTRA H6 NHF AMF CAF
MVF TIBBIE 38P 1222436
 MVF TIBBIE 12M

N BAR EMULATION EXT NHF AMF CAF
 NICHOLS EILEEN MAY F261
 GDAR SVF TRAVELER 234D NHF AMF CAF
 MVF TIBBIE 2E

BW: 87 lbs. Adj. 205D: 679 lbs. Adj. 365D: 1074 lbs.
 EPDs: BW: 1.9 34% WW: 49 26% YW: 87 17% Milk: 25 12% TM: 50

- A maternal sister MVF Tibbie 148U was Heifer Calf Champion and Reserve Grand Champion Female 2008 Manitoba Fall Fair and Reserve Intermediate Heifer Calf Champion 2008 CWA and sold to Valentina Gabert, AB \$8,750.00
- Another maternal sister sold at the 2009 MVF Production Sale to KDeen Angus, AB for \$8,750.00
- Two more maternal sisters sold at the MVF Dispersal Sale to Lewis Farms AB and Brian McCarthy MB for \$5,100.00 & \$3,300.00
- Dam sold at the MVF Dispersal for \$6,750.00 to Circle 7 Angus, SK

Lot 177
 MVF Mayflower 189X



Lot 178
 MVF Luetta 192X



Lot 181 - MVF Ellen 100X

181

MVF ELLEN 100X

FEMALE ABA 100X 1570773 JANUARY 22 2010

S A V FINAL ANSWER 0035 NHF AMF CAF
 S A V PIONEER 7301 NHF AMF CAF 1481377
 S A V BLACKBIRD 5297

SITZ TRAVELER 8180 NHF AMF CAF
 S A V EMULOUS 8145
 BOYD NEW DAY 8005 NHF AMF CAF
 S A V BLACKBIRD 1082

G A R GRID MAKER NHF AMF CAF
MVF ELLEN 62R 1290417
 BOTANY ANGUS ELLEN 6G

G D A R TRAVELER 044 NHF AMF CAF
 G A R PRECISION 2536 NHF AMC
 N BAR EMULATION EXT NHF AMF CAF
 BOTANY ANGUS ELLEN 51C

BW: 83 lbs. Adj. 205D: 628 lbs. Adj. 365D: 1055 lbs.
 EPDs: BW: 1.9 35% WW: 55 26% YW: 101 18% Milk: 18 12% TM: 46

- Three maternal brothers have sold for a \$2,500.00
- Dam sold to Walkerbrae Farms, ON for \$4,100.00





Lot 183
MVF Georgina 110X

182

MVF TIBBIE 106X

FEMALE ABA 106X 1550122 JANUARY 25 2010

S A V FINAL ANSWER 0035 NHF AMF CAF
S A V PIONEER 7301 NHF AMF CAF 1481377
S A V BLACKBIRD 5297

ALBERDA TRAVELER 416 NHF AMF CAF
MVF TIBBIE 030L 1071211
RRD TIBBIE 12E

SITZ TRAVELER 8180 NHF AMF CAF
S A V EMULOUS 8145
BOYD NEW DAY 8005 NHF AMF CAF
S A V BLACKBIRD 1082

D H D TRAVELER 6807 NHF AMF
ALBERDA QUEEN KIMBERLY 222
RITO 2100 G D A R
MVF TIBBIE 16C

BW: 80 lbs. Adj. 205D: 651 lbs. Adj. 365D: 968 lbs.
EPDs: BW: 2 35% WW: 46 27% YW: 84 18% Milk: 23 13% TM: 46

183

MVF GEORGINA 110X

FEMALE ABA 110X 1550239 JANUARY 27 2010

S A V FINAL ANSWER 0035 NHF AMF CAF
S A V PIONEER 7301 NHF AMF CAF 1481377
S A V BLACKBIRD 5297

B/R NEW FRONTIER 095 NHF AMF CAF
MVF GEORGINA 97P 1222319
MVF GEORGINA 17J

SITZ TRAVELER 8180 NHF AMF CAF
S A V EMULOUS 8145
BOYD NEW DAY 8005 NHF AMF CAF
S A V BLACKBIRD 1082

B/R NEW DESIGN 036 NHF AMF CAF
WHITE FENCE PRIDE H1
YOUNG DALE MONARCH 12E
WAVY GEORGINA 2C

BW: 90 lbs. Adj. 205D: 701 lbs. Adj. 365D: 1132 lbs.
EPDs: BW: 3.8 35% WW: 50 26% YW: 86 17% Milk: 20 12% TM: 45

- A maternal brother sold to Bob Duncan, MB for \$2,500.00

184

MVF TIBBIE 112X

FEMALE ABA 112X 1550124 JANUARY 27 2010

S A V FINAL ANSWER 0035 NHF AMF CAF
S A V PIONEER 7301 NHF AMF CAF 1481377
S A V BLACKBIRD 5297

G D A R OSCAR 711 NHF AMF
MVF TIBBIE 023L 1066467
MVF TIBBIE 14C

SITZ TRAVELER 8180 NHF AMF CAF
S A V EMULOUS 8145
BOYD NEW DAY 8005 NHF AMF CAF
S A V BLACKBIRD 1082

BALDRIDGE OSCAR
L T FOREVER LADY 395 G D A R
GINGER HILL DUSTER 89 NHF AMF CAF
MVF TIBBIE 20W

BW: 87 lbs. Adj. 205D: 690 lbs. Adj. 365D: 1065 lbs.
EPDs: BW: 3.2 35% WW: 47 27% YW: 78 19% Milk: 25 13% TM: 49

- A maternal brother sold at the 2008 MVF Spring Bull Sale to Randy Keller, MB for \$4,000.00
- A maternal sister sold to Steve Debus, ON for \$5,000.00 at the MVF Dispersal Sale
- Very good heifer

185

MVF TIBBIE 134X

FEMALE ABA 134X 1550291 FEBRUARY 01 2010

S A V FINAL ANSWER 0035 NHF AMF CAF
S A V PIONEER 7301 NHF AMF CAF 1481377
S A V BLACKBIRD 5297

DESSA TRAVELER 4E
MVF TIBBIE 252N 1175149
MVF TIBBIE 113G

SITZ TRAVELER 8180 NHF AMF CAF
S A V EMULOUS 8145
BOYD NEW DAY 8005 NHF AMF CAF
S A V BLACKBIRD 1082

Q A S TRAVELER 23-4 NHF AMF CAF
DOUBLE FOUR BARBARA 38Z
G D A R EXECUTIVE 727 NHF AMF
MVF TIBBIE 20D

BW: 89 lbs. Adj. 205D: 645 lbs. Adj. 365D: 1045 lbs.
EPDs: BW: 3.1 35% WW: 42 26% YW: 77 17% Milk: 22 12% TM: 43

- Two maternal brothers have sold an average of \$3,400.00
- A maternal sister sold at the 2008 MVF Production Sale to Keith Bubar, Nova Scotia for \$3,000.00

186

MVF LADY ANNE 157X

FEMALE ABA 157X 1550729 FEBRUARY 08 2010

S A V FINAL ANSWER 0035 NHF AMF CAF
S A V PIONEER 7301 NHF AMF CAF 1481377
S A V BLACKBIRD 5297

G A R GRID MAKER NHF AMF CAF
MVF LADY ANN 934S 1355147
BOTANY ANGUS LADY ANN 17J

SITZ TRAVELER 8180 NHF AMF CAF
S A V EMULOUS 8145
BOYD NEW DAY 8005 NHF AMF CAF
S A V BLACKBIRD 1082

G D A R TRAVELER 044 NHF AMF CAF
G A R PRECISION 2536 NHF AMC
MVMM WESTERN RITO 47F
BOTANY ANGUS LADY ANN 41G

BW: 86 lbs. Adj. 205D: 577 lbs. Adj. 365D: 983 lbs.
EPDs: BW: 4.4 33% WW: 50 25% YW: 93 17% Milk: 20 11% TM: 45

187

MVF FAVORITE 171X

FEMALE ABA 171X 1550732 FEBRUARY 13 2010

S A V FINAL ANSWER 0035 NHF AMF CAF
S A V PIONEER 7301 NHF AMF CAF 1481377
S A V BLACKBIRD 5297

MVF NEW FRONTIER 14N
MVF FAVORITE 23S 1346721
CAN AM FAVORITE 12G

SITZ TRAVELER 8180 NHF AMF CAF
S A V EMULOUS 8145
BOYD NEW DAY 8005 NHF AMF CAF
S A V BLACKBIRD 1082

B/R NEW FRONTIER 095 NHF AMF CAF
MVF TIBBIE 39E
RITO 9FB3 OF 5H11 FULLBACK NHF AMF CAF
CAN AM FAVORITE 32B

BW: 84 lbs. Adj. 205D: 736 lbs. Adj. 365D: 1232 lbs.
EPDs: BW: 2.1 34% WW: 51 25% YW: 90 16% Milk: 24 11% TM: 50

- A maternal sister sold to Midnight Oil Cattle Company at the MVF Dispersal for \$2,700.00



Lot 187
MVF Favorite 171X



Lot 188
MVF Georgina 176X

188

MVF GEORGINA 176X

FEMALE ABA 176X 1570772 FEBRUARY 13 2010

S A V FINAL ANSWER 0035 NHF AMF CAF
S A V PIONEER 7301 NHF AMF CAF 1481377
S A V BLACKBIRD 5297

SITZ TRAVELER 8180 NHF AMF CAF
S A V EMULOUS 8145
BOYD NEW DAY 8005 NHF AMF CAF
S A V BLACKBIRD 1082

WESTERN WIDESPREAD 1L
MVF GEORGINA 157R 1290685
BxB MISS ALLIANCE 242L

WHITESTONE WIDESPREAD MB NHF AMF
BDM BLUE LADY ERICA 126'95
SITZ ALLIANCE 6595 NHF AMF
MVF GEORGINA 21J

BW: 82 lbs. Adj. 205D: 696 lbs. Adj. 365D: 1163 lbs.
EPDs: BW: 3.4 35% WW: 55 26% YW: 90 17% Milk: 23 11% TM: 51

- A maternal brother sold at the 2008 Cattleman's Connection Bull Sale to Dan Sawatsky, MB for \$4,000.00
- Grandam sold for \$4,000.00 to Dug Dale Ag Co. at the MVF Dispersal Sale
- Dam sold to Circle 7 Angus, SK

189

MVMM TIBBIE 242X

FEMALE MVMM 242X 1550085 MARCH 05 2010

S A V FINAL ANSWER 0035 NHF AMF CAF
S A V PIONEER 7301 NHF AMF CAF 1481377
S A V BLACKBIRD 5297

SITZ TRAVELER 8180 NHF AMF CAF
S A V EMULOUS 8145
BOYD NEW DAY 8005 NHF AMF CAF
S A V BLACKBIRD 1082

STEVENSON ROYCE 741C NHF CAF
MVMM TIBBIE 105K 1017127
MVF TIBBIE 16D

G D A R ROYCE 131
AHLGRENS ESTELLA 2758 E T E
HOFF GREAT WESTERN S C 456
MVF TIBBIE 86B

BW: 77 lbs. Adj. 205D: 668 lbs.
EPDs: BW: 2.3 35% WW: 51 27% YW: 92 18% Milk: 20 12% TM: 46

- Six maternal brothers have sold for an average of \$2,750.00





Lot 192
Clay Tibbie 62X

190

MVF LUCY 243X

FEMALE ABA 243X 1550779 MARCH 05 2010

S A V FINAL ANSWER 0035 NHF AMF CAF
S A V PIONEER 7301 NHF AMF CAF 1481377
S A V BLACKBIRD 5297

SITZ TRAVELER 8180 NHF AMF CAF
S A V EMULOUS 8145
BOYD NEW DAY 8005 NHF AMF CAF
S A V BLACKBIRD 1082

DON WOOD TARZAN 14R
B&G LUCY 704T 1413042
WILBAR LUCY 289R

TOWN N'COUNTRY TARZAN 5K
DON WOOD MISS MORRISON 14'98
WILBAR EMULATION 331K
WILBAR LUCY 904N

BW: 76 lbs. Adj. 205D: 695 lbs. Adj. 365D: 1030 lbs.
EPDs: BW: 2 34% WW: 51 24% YW: 84 15% Milk: 23 8% TM: 49

191

MVF BLACKCAP 420W

FEMALE ABA 420W 1596874 OCTOBER 13 2009

S A V FINAL ANSWER 0035 NHF AMF CAF
S A V PIONEER 7301 NHF AMF CAF 1481377
S A V BLACKBIRD 5297

SITZ TRAVELER 8180 NHF AMF CAF
S A V EMULOUS 8145
BOYD NEW DAY 8005 NHF AMF CAF
S A V BLACKBIRD 1082

CONNELLY DATELINE
MVF BLACKCAP 29L 1056552
MVF BLACKCAP 89G

D H D TRAVELER 6807 NHF AMF
EILA EILA OF CONANGA AMF
S A V 598 BANDO 5091
CRESCENT CREEK BLACKCAP 84E

BW: 70 lbs.
EPDs: BW: 0.6 P+ WW: 46 P+ YW: 86 P+ Milk: 21 P+

192

CLAY TIBBIE 62X

FEMALE CLAY 62X 1585298 FEBRUARY 12 2010

CONNELLY ONWARD NHF AMF CAF
SITZ UPWARD 307R NHF AMF CAF 1385926
SITZ HENRIETTA PRIDE 81M

CONNELLY LEAD ON NHF AMF CAF
ALTUNE OF CONANGA 6104
SITZ VALUE 7097 NHF AMF CAF
SITZ HENRIETTA PRIDE 1370

WESTERN WIDESPREAD 1L
MVF TIBBIE 320P 1270561
MVF TIBBIE 34L

WHITSTONE WIDESPREAD MB NHF AMF
BDM BLUE LADY ERICA 126'95
TC STOCKMAN 365
MVKD TIBBIE 850H

BW: 83 lbs.
EPDs: BW: 3.7 P WW: 60 P YW: 109 P Milk: 31 P

- A maternal sister sold to Clay Enterprises, SK for \$6,000.00 at the 2009 MVF Production Sale
- Dam sold to Buck Lake Ranch, BC for \$2,750.00
- This heifer will make a great cow



Lot 193 - MVF Tibbie 96X

193

MVF TIBBIE 96X

FEMALE ABA 96X 1550238 JANUARY 20 2010

CONNELLY ONWARD NHF AMF CAF
SITZ UPWARD 307R NHF AMF CAF 1385926
SITZ HENRIETTA PRIDE 81M

CONNELLY LEAD ON NHF AMF CAF
ALTUNE OF CONANGA 6104
SITZ VALUE 7097 NHF AMF CAF
SITZ HENRIETTA PRIDE 1370

WESTERN WIDESPREAD 1L
MVF TIBBIE 216P 1222310
MVF TIBBIE 192H

WHITSTONE WIDESPREAD MB NHF AMF
BDM BLUE LADY ERICA 126'95
BROOKMORE LANCER 32F
RRD TIBBIE 12E

BW: 92 lbs. Adj. 205D: 566 lbs. Adj. 365D: 949 lbs.
EPDs: BW: 4.3 34% WW: 42 26% YW: 88 19% Milk: 27 19% TM: 48

- A maternal sister sold at the 2009 MVF Production Sale to RRD Ranch, SK for \$4,800.00
- A maternal brother sold at the 2010 Cattleman's Connection Bull Sale for \$4,600.00
- Dam sold at the MVF Dispersal Sale to Buck Lake Ranch, BC for \$3,750.00

194

MVF TIBBIE 103X

FEMALE ABA 103X 1550800 JANUARY 24 2010

CONNELLY ONWARD NHF AMF CAF
SITZ UPWARD 307R NHF AMF CAF 1385926
SITZ HENRIETTA PRIDE 81M

CONNELLY LEAD ON NHF AMF CAF
ALTUNE OF CONANGA 6104
SITZ VALUE 7097 NHF AMF CAF
SITZ HENRIETTA PRIDE 1370

S A V NET WORTH 4200 NHF AMF CAF
MVF TIBBIE 109T 1419913
MVF TIBBIE 22P

S A V 8180 TRAVELER 004 NHF AMF CAF
S A V MAY 2410
VERMILION DATELINE 7078 NHF AMF CAF
MVF TIBBIE 28C

BW: 89 lbs. Adj. 205D: 701 lbs. Adj. 365D: 1161 lbs.
EPDs: BW: 3.8 34% WW: 60 25% YW: 114 19% Milk: 30 19% TM: 60

- MVF Tibbie 22P and her Sitz Upward Calf were the 3rd high selling pair at the MVF Dispersal Sale for \$12,000.00 to Swan Hills Ranch, MB
- Check out this heifer's EPDs



Lot 195 - MVF Tibbie 119X



Lot 197 - MVF Heroine 170X

195

MVF TIBBIE 119X

FEMALE ABA 119X 1550721 JANUARY 29 2010

CONNEALY ONWARD NHF AMF CAF
SITZ UPWARD 307R NHF AMF CAF 1385926
SITZ HENRIETTA PRIDE 81M

CONNEALY LEAD ON NHF AMF CAF
ALTUNE OF CONANGA 6104
SITZ VALUE 7097 NHF AMF CAF
SITZ HENRIETTA PRIDE 1370

K C F BENNETT ARCHITECT M299 NHF AMF CAF
TRIARA TIBBIE 1T 1391819
MVF TIBBIE 100R

BON VIEW NEW DESIGN 1407 NHF AMF CAF
K C F MISS BOB K310
GDAR SVF TRAVELER 234D NHF AMF CAF
MVF TIBBIE 22K

BW: 81 lbs. Adj. 205D: 698 lbs. Adj. 365D: 1148 lbs.
EPDs: BW: 0.8 35% WW: 55 26% YW: 106 19% Milk: 36 18% TM: 64

- MVF Tibbie 100R sold to Triara, Quebec for \$7,500.00

197

MVF HEROINE 170X

FEMALE ABA 170X 1559123 FEBRUARY 12 2010

HF KODIAK 5R MAF NHF AMF CAF
HF TIGER 5T NHF AMF 1402252
HF ECHO 84R

SANDY BAR ADVANTAGE 43M
WILBAR RUBY 955N
TC FREEDOM 104 NHF AMF
HFDF ECHO 6N

S A V NET WORTH 4200 NHF AMF CAF
MVF HEROINE 129T 1419912
MVF HEROINE 19P

S A V 8180 TRAVELER 004 NHF AMF CAF
S A V MAY 2410
NICHOLS EXTRA H6 NHF AMF CAF
LENLOOK HEROINE 36M

BW: 82 lbs. Adj. 205D: 766 lbs. Adj. 365D: 1196 lbs.
EPDs: BW: 2 34% WW: 58 25% YW: 106 16% Milk: 25 10% TM: 54

- Dam sold to North Perth Angus, ON for \$3,400.00
- MVF Heroine 19P sold to Tanya Belsham, BC at the 2009 MVF Production Sale for \$4,1000.00

196

MVF ERROLLINE 142X

FEMALE ABA 142X 1550802 FEBRUARY 04 2010

CONNEALY ONWARD NHF AMF CAF
SITZ UPWARD 307R NHF AMF CAF 1385926
SITZ HENRIETTA PRIDE 81M

CONNEALY LEAD ON NHF AMF CAF
ALTUNE OF CONANGA 6104
SITZ VALUE 7097 NHF AMF CAF
SITZ HENRIETTA PRIDE 1370

MVF VRD DATELINE 13M
MVF ERROLLINE 147T 1419788
MVF ERROLLINE 85F

VERMILION DATELINE 7078 NHF AMF CAF
MVF ZARA LISA 24F
G D A R EXECUTIVE 727 NHF AMF
WINDOVER ERROLLINE 9C

BW: 82 lbs. Adj. 205D: 614 lbs. Adj. 365D: 1006 lbs.
EPDs: BW: 4.2 32% WW: 48 24% YW: 93 19% Milk: 30 18% TM: 54

- Dam sold to Premier Livestock, ON

198

MVF GEORGINA 195X

FEMALE ABA 195X 1550736 FEBRUARY 18 2010

CONNEALY ONWARD NHF AMF CAF
SITZ UPWARD 307R NHF AMF CAF 1385926
SITZ HENRIETTA PRIDE 81M

CONNEALY LEAD ON NHF AMF CAF
ALTUNE OF CONANGA 6104
SITZ VALUE 7097 NHF AMF CAF
SITZ HENRIETTA PRIDE 1370

RITO 4D7 OF 2536 338 NHF AMF CAF
MVF GEORGINA 32T 1414111
BxB MISS ALLIANCE 242L

HYLINE RIGHT TIME 338 NHF AMF CAF
G A R PRECISION 2536 NHF AMC
SITZ ALLIANCE 6595 NHF AMF
MVF GEORGINA 21J

BW: 84 lbs. Adj. 205D: 690 lbs. Adj. 365D: 1157 lbs.
EPDs: BW: 3.1 35% WW: 58 25% YW: 106 18% Milk: 32 18% TM: 61

- Dam sold to Kaufmann Angus for \$3,450.00



Lot 196 - MVF Errolline 142X



Lot 198 - MVF Georgina 195X





Lot 199
MVF Errolline 200X

199 MVF ERROLLINE 200X

FEMALE ABA 200X 1570768 FEBRUARY 20 2010

CONNELY ONWARD NHF AMF CAF
SITZ UPWARD 307R NHF AMF CAF 1385926
SITZ HENRIETTA PRIDE 81M

CONNELY LEAD ON NHF AMF CAF
ALTUNE OF CONANGA 6104
SITZ VALUE 7097 NHF AMF CAF
SITZ HENRIETTA PRIDE 1370

WESTERN WIDESPREAD 1L
MVF ERROLLINE 174T 1419965
MVF ERROLLINE 249P

WHITESTONE WIDESPREAD MB NHF AMF
BDM BLUE LADY ERICA 126'95
MVF HEADS UP 029M
MVF ERROLLINE 48M

BW: 84 lbs. Adj. 205D: 778 lbs. Adj. 365D: 1205 lbs.
EPDs: BW: 4.2 32% WW: 63 24% YW: 111 18% Milk: 32 17% TM: 64

- Dam sold to Midnight Oil Cattle Co. for \$2,500.00
- This is a very nice heifer

200 MVF TIBBIE 217X

FEMALE ABA 217X 1550251 FEBRUARY 25 2010

CONNELY ONWARD NHF AMF CAF
SITZ UPWARD 307R NHF AMF CAF 1385926
SITZ HENRIETTA PRIDE 81M

CONNELY LEAD ON NHF AMF CAF
ALTUNE OF CONANGA 6104
SITZ VALUE 7097 NHF AMF CAF
SITZ HENRIETTA PRIDE 1370

G D A R GRID MAKER NHF AMF CAF
MVF TIBBIE 80R 1290364
MVF TIBBIE 28C

G D A R TRAVELER 044 NHF AMF CAF
G A R PRECISION 2536 NHF AMC
V D A R NEW TREND 315 NHF AMF CAF
MVF TIBBIE 48W

BW: 82 lbs. Adj. 205D: 692 lbs. Adj. 365D: 1091 lbs.
EPDs: BW: 2.5 34% WW: 55 26% YW: 104 20% Milk: 26 19% TM: 54

- A maternal sister sold to LLB Angus, AB for \$6,100.00 at the MVF Dispersal Sale

201 MVF LUCY 11X

FEMALE ABA 11X 1550712 JANUARY 01 2010

BON VIEW NEW DESIGN 1407 NHF AMF CAF
BUSHS GRAND DESIGN NHF AMF CAF 1112697
BUSHS LADY DIVIDEND 872

B/R NEW DESIGN 036 NHF AMF CAF
BON VIEW PRIDE 664
TC DIVIDEND 963 NHF AMF
B A 714 LADY 619

WESTERN WIDESPREAD 1L
MVF LUCY 89S 1346831
MVF LUCY 211M

WHITESTONE WIDESPREAD MB NHF AMF
BDM BLUE LADY ERICA 126'95
MVF FULLBACK 127J
S AND T LUCY 13X

BW: 71 lbs. Adj. 205D: 626 lbs. Adj. 365D: 1070 lbs.
EPDs: BW: 1.3 34% WW: 47 25% YW: 75 18% Milk: 22 20% TM: 46

- Maternal brothers have sold at the 2009 and 2010 Cattleman's Connection Bull Sales for \$4,000.00 and \$3,200.00 to Cam Taylor, SK and Joe Bouchard, MB



Lot 205 - MVF Zara Lisa 162X

202 MVF TIBBIE 135X

FEMALE ABA 135X 1550722 FEBRUARY 02 2010

BON VIEW NEW DESIGN 1407 NHF AMF CAF
BUSHS GRAND DESIGN NHF AMF CAF 1112697
BUSHS LADY DIVIDEND 872

B/R NEW DESIGN 036 NHF AMF CAF
BON VIEW PRIDE 664
TC DIVIDEND 963 NHF AMF
B A 714 LADY 619

WESTERN WIDESPREAD 1L
MVF TIBBIE 166S 1346846
MVF TIBBIE 164N

WHITESTONE WIDESPREAD MB NHF AMF
BDM BLUE LADY ERICA 126'95
MVF STOCKMAN 79K
MVF TIBBIE 35A

BW: 78 lbs. Adj. 205D: 536 lbs. Adj. 365D: 994 lbs.
EPDs: BW: 2.3 35% WW: 41 26% YW: 67 19% Milk: 16 20% TM: 37

203 MVF JENNY 140X

FEMALE ABA 140X 1550724 FEBRUARY 04 2010

BON VIEW NEW DESIGN 1407 NHF AMF CAF
BUSHS GRAND DESIGN NHF AMF CAF 1112697
BUSHS LADY DIVIDEND 872

B/R NEW DESIGN 036 NHF AMF CAF
BON VIEW PRIDE 664
TC DIVIDEND 963 NHF AMF
B A 714 LADY 619

MVF VRD DATELINE 913P NHF AMF CAF
MVF JENNY 118S 1346775
CCL JENNY 32'00

VERMILION DATELINE 7078 NHF AMF CAF
MVF LADY DI 60K
MVF STOCKMAN 45H
BELVIN JENNY 88'97

BW: 86 lbs. Adj. 205D: 575 lbs. Adj. 365D: 927 lbs.
EPDs: BW: 4.2 34% WW: 42 25% YW: 73 18% Milk: 18 19% TM: 39

204 MVF TIBBIE 156X

FEMALE ABA 156X 1550728 FEBRUARY 08 2010

BON VIEW NEW DESIGN 1407 NHF AMF CAF
BUSHS GRAND DESIGN NHF AMF CAF 1112697
BUSHS LADY DIVIDEND 872

B/R NEW DESIGN 036 NHF AMF CAF
BON VIEW PRIDE 664
TC DIVIDEND 963 NHF AMF
B A 714 LADY 619

NICHOLS EXTRA H6 NHF AMF CAF
MVF TIBBIE 616S 1346557
MVHF TIBBIE 39B

N BAR EMULATION EXT NHF AMF CAF
NICHOLS EILEEN MAY F261
V D A R NEW TREND 315 NHF AMF CAF
MVHF TIBBIE 31Z

BW: 87 lbs. Adj. 205D: 715 lbs. Adj. 365D: 1023 lbs.
EPDs: BW: 3.7 34% WW: 48 25% YW: 82 20% Milk: 23 21% TM: 47

Lot 210
MVF Lady Anne 36X



Lot 208 - MVF Hi Lite 239X

208 **MVF HI LITE 239X**

FEMALE ABA 239X 1550745 MARCH 04 2010

BON VIEW NEW DESIGN 1407 NHF AMF CAF
BUSHES GRAND DESIGN NHF AMF CAF 1112697
BUSHES LADY DIVIDEND 872

B/R NEW DESIGN 036 NHF AMF CAF
BON VIEW PRIDE 664
TC DIVIDEND 963 NHF AMF
B A 714 LADY 619

WESTERN WIDESPREAD 1L
MVF HI LITE 161S 1346841
MVF HI LITE 23N

WHITESTONE WIDESPREAD MB NHF AMF
BDM BLUE LADY ERICA 126'95
VERMILION DATELINE 7078 NHF AMF CAF
MVF HIGHLIGHT 69E

BW: 87 lbs. Adj. 205D: 658 lbs. Adj. 365D: 989 lbs.
EPDs: BW: 4.9 35% WW: 48 26% YW: 78 18% Milk: 21 20% TM: 45

• Dam sold to Willabar Angus, SK for \$3,000.00

205 **MVF ZARA LISA 162X**

FEMALE ABA 162X 1550242 FEBRUARY 10 2010

BON VIEW NEW DESIGN 1407 NHF AMF CAF
BUSHES GRAND DESIGN NHF AMF CAF 1112697
BUSHES LADY DIVIDEND 872

B/R NEW DESIGN 036 NHF AMF CAF
BON VIEW PRIDE 664
TC DIVIDEND 963 NHF AMF
B A 714 LADY 619

MVF VRD DATELINE 13M
MVF ZARA LISA 327R 1304742
MVF ZARA LISA 54H

VERMILION DATELINE 7078 NHF AMF CAF
MVF ZARA LISA 24F
BROOKMORE LANCER 32F
NORTHCOTE ZARA LISA

BW: 83 lbs. Adj. 205D: 688 lbs. Adj. 365D: 1051 lbs.
EPDs: BW: 3.4 35% WW: 44 26% YW: 71 18% Milk: 19 20% TM: 41

206 **MVF TIBBIE 194X**

FEMALE ABA 194X 1550297 FEBRUARY 18 2010

BON VIEW NEW DESIGN 1407 NHF AMF CAF
BUSHES GRAND DESIGN NHF AMF CAF 1112697
BUSHES LADY DIVIDEND 872

B/R NEW DESIGN 036 NHF AMF CAF
BON VIEW PRIDE 664
TC DIVIDEND 963 NHF AMF
B A 714 LADY 619

NICHOLS EXTRA H6 NHF AMF CAF
MVF TIBBIE 28P 1222334
MVF TIBBIE 132J

N BAR EMULATION EXT NHF AMF CAF
NICHOLS EILEEN MAY F261
RITO 9FB3 OF 5H11 FULLBACK NHF AMF CAF
MVF TIBBIE 14C

BW: 99 lbs. Adj. 205D: 716 lbs. Adj. 365D: 1119 lbs.
EPDs: BW: 5.6 35% WW: 50 26% YW: 86 20% Milk: 28 21% TM: 53

207 **MVF MAY 212X**

FEMALE ABA 212X 1550740 FEBRUARY 23 2010

BON VIEW NEW DESIGN 1407 NHF AMF CAF
BUSHES GRAND DESIGN NHF AMF CAF 1112697
BUSHES LADY DIVIDEND 872

B/R NEW DESIGN 036 NHF AMF CAF
BON VIEW PRIDE 664
TC DIVIDEND 963 NHF AMF
B A 714 LADY 619

WESTERN WIDESPREAD 1L
MVF MAY 170S 1346769
CAYMEN MAY 55'00

WHITESTONE WIDESPREAD MB NHF AMF
BDM BLUE LADY ERICA 126'95
CONNEALY DATELINE
MVF MAY 80H

BW: 80 lbs. Adj. 205D: 631 lbs. Adj. 365D: 1035 lbs.
EPDs: BW: 3.8 35% WW: 45 26% YW: 75 19% Milk: 21 20% TM: 44

• Dam sold to Doug Windgrove, ON for \$2,800.00

209 **MVF ERICETTE 249X**

FEMALE ABA 249X 1550746 MARCH 08 2010

BON VIEW NEW DESIGN 1407 NHF AMF CAF
BUSHES GRAND DESIGN NHF AMF CAF 1112697
BUSHES LADY DIVIDEND 872

B/R NEW DESIGN 036 NHF AMF CAF
BON VIEW PRIDE 664
TC DIVIDEND 963 NHF AMF
B A 714 LADY 619

MVF NEW FRONTIER 14N
MVF ERICETTE 213S 1346702
OLE SASKALTA ERICETTE 457D

B/R NEW FRONTIER 095 NHF AMF CAF
MVF TIBBIE 39E
JOHNSTON 2100 TRADITION 485Y
ERICETTE OLE SASKALTA 97A

BW: 87 lbs. Adj. 205D: 564 lbs. Adj. 365D: 837 lbs.
EPDs: BW: 3.5 35% WW: 34 26% YW: 62 18% Milk: 17 20% TM: 34

210 **MVF LADY ANNE 36X**

FEMALE ABA 36X 1550098 JANUARY 04 2010

LLB NEW FRONTIER 81N
NORSEMAN FRONTIER 2'07 1406726
MERIT COUNTESS 3211

B/R NEW FRONTIER 095 NHF AMF CAF
ISLA BANK PRINCESS ANNIE 4L
CUDLOBE HOGAN 79L
MERIT COUNTESS 91K

MVF STOCKMAN 67J
MVF LADY ANNE 222N 1175120
MVF LADY ANNE 30F

TC STOCKMAN 365
MVF TIBBIE 14C
MINERTS FORTUNE 2000 NHF AMF CAF
MVF LADY ANNE 108D

BW: 90 lbs. Adj. 205D: 633 lbs. Adj. 365D: 1094 lbs.
EPDs: BW: 3.5 32% WW: 43 22% YW: 82 14% Milk: 19 9% TM: 41

• Maternal sister sold to M & J Farms, MB for \$3,400.00 at the MVF Dispersal Sale
• This is a very powerful female take a close look here





Lot 212 - MVF Jean 93X



Lot 214 - MVF Daisy 164X

211

MVF TIBBIE 82X

FEMALE ABA 82X 1550099 JANUARY 17 2010

LLB NEW FRONTIER 81N
NORSEMAN FRONTIER 2'07 1406726
 MERIT COUNTESS 3211

G D A R OSCAR 711 NHF AMF
MVF TIBBIE 024L 1066464
 MVF TIBBIE 14C

BW: 71 lbs. Adj. 205D: 568 lbs. Adj. 365D: 888 lbs.
 EPDs: BW: 1 33% WW: 37 23% YW: 67 15% Milk: 14 11% TM: 33

B/R NEW FRONTIER 095 NHF AMF CAF
 ISLA BANK PRINCESS ANNIE 4L
 CUDLOBE HOGAN 79L
 MERIT COUNTESS 91K

BALDRIDGE OSCAR
 L T FOREVER LADY 395 G D A R
 GINGER HILL DUSTER 89 NHF AMF CAF
 MVF TIBBIE 20W

212

MVF JEAN 93X

FEMALE ABA 93X 1550100 JANUARY 19 2010

LLB NEW FRONTIER 81N
NORSEMAN FRONTIER 2'07 1406726
 MERIT COUNTESS 3211

BROOKMORE LANCER 32F
MVF ANTAEUS JEAN 162H 926136
 WOODCREST'S ANTAEUS JEAN

BW: 88 lbs. Adj. 205D: 630 lbs. Adj. 365D: 1045 lbs.
 EPDs: BW: 3.1 34% WW: 30 23% YW: 58 15% Milk: 9 10% TM: 24

- Very strong heifer

B/R NEW FRONTIER 095 NHF AMF CAF
 ISLA BANK PRINCESS ANNIE 4L
 CUDLOBE HOGAN 79L
 MERIT COUNTESS 91K

MINBURN LANCER 22D
 BROOKMORE ELINE 78D
 PERRYVILLE ESSO EXTRA 17M
 SHOWCASE ANTAEUS 75H 404P

213

MVF PRIDE 99X

FEMALE ABA 99X 1570770 JANUARY 21 2010

LLB NEW FRONTIER 81N
NORSEMAN FRONTIER 2'07 1406726
 MERIT COUNTESS 3211

BROOKMORE EXTRA 145D
HCA MY PRIDE 18J 991802
 BELMORAL PRIDE 42'91

BW: 89 lbs. Adj. 205D: 621 lbs. Adj. 365D: 1071 lbs.
 EPDs: BW: 3.1 33% WW: 35 21% YW: 67 13% Milk: 11 9% TM: 29

B/R NEW FRONTIER 095 NHF AMF CAF
 ISLA BANK PRINCESS ANNIE 4L
 CUDLOBE HOGAN 79L
 MERIT COUNTESS 91K

EARLY SUNSET EXTRA 56B
 BROOKMORE TIBBIE 10B
 BELMORAL STAR 4'88
 BELMORAL PRIDE 51'84

214

MVF DAISY 164X

FEMALE ABA 164X 1550294 FEBRUARY 11 2010

LLB NEW FRONTIER 81N
NORSEMAN FRONTIER 2'07 1406726
 MERIT COUNTESS 3211

MVF STOCKMAN 67J
MVF DAISY 171M 1101675
 MVF DAISY 3E

BW: 89 lbs. Adj. 205D: 634 lbs. Adj. 365D: 1020 lbs.
 EPDs: BW: 3.9 P+ WW: 41 P+ YW: 80 P Milk: 14 P

B/R NEW FRONTIER 095 NHF AMF CAF
 ISLA BANK PRINCESS ANNIE 4L
 CUDLOBE HOGAN 79L
 MERIT COUNTESS 91K

TC STOCKMAN 365
 MVF TIBBIE 14C
 CENTURY TOUCHSTONE 131
 MVF DAISY 38C

215

MVF DAISY 252X

FEMALE ABA 252X 1550136 MARCH 09 2010

LLB NEW FRONTIER 81N
NORSEMAN FRONTIER 2'07 1406726
 MERIT COUNTESS 3211

MINERTS FORTUNE 2000 NHF AMF CAF
MVF DAISY 17E 833561
 MVF DAISY 38C

BW: 88 lbs. Adj. 205D: 676 lbs. Adj. 365D: 1146 lbs.
 EPDs: BW: 2.3 33% WW: 34 23% YW: 69 16% Milk: 11 12% TM: 28

- A maternal sister was the second high selling heifer calf at the 2009 MVF Production Sale for \$6,800.00 to RRD Ranch, SK
- A maternal brother MVF Net Worth 98U is herd sire at Midnight Oil Company, SK

B/R NEW FRONTIER 095 NHF AMF CAF
 ISLA BANK PRINCESS ANNIE 4L
 CUDLOBE HOGAN 79L
 MERIT COUNTESS 91K

SCHURRTOP FORTUNE 3261
 MINERTS EDELLA 951
 RITO 2100 G D A R
 MVFB DAISY 3A

216

MVF FAVORITE 315X

FEMALE ABA 315X 1582953 MARCH 26 2010

LLB NEW FRONTIER 81N
NORSEMAN FRONTIER 2'07 1406726
 MERIT COUNTESS 3211

B/R NEW FRONTIER 095 NHF AMF CAF
MVF FAVORITE 906P 1232676
 MVF FAVORITE 58L

BW: 80 lbs. Adj. 205D: 624 lbs.
 EPDs: BW: 2.2 33% WW: 36 22% YW: 72 15% Milk: 14 10% TM: 32

- A maternal sister sold at the MVF Dispersal Sale for \$5,400.00
- Two maternal brothers have sold for an average of \$2,800.00
- Dam sold for \$4,250.00 to Marshall Stradnich, AB

B/R NEW FRONTIER 095 NHF AMF CAF
 ISLA BANK PRINCESS ANNIE 4L
 CUDLOBE HOGAN 79L
 MERIT COUNTESS 91K

B/R NEW DESIGN 036 NHF AMF CAF
 WHITE FENCE PRIDE H1
 TC STOCKMAN 365
 CAN AM FAVORITE 12G

217

MVF BURGESS 446W

FEMALE ABA 446W 1596678 NOVEMBER 1 2009

LLB NEW FRONTIER 81N
NORSEMAN FRONTIER 2'07 1406726
 MERIT COUNTESS 3211

MVF STOCKMAN 9H
MVF BURGESS 221N 1175026
 BICKFORD BURGESS 22A

BW: 83 lbs.
 EPDs: BW: 3.0 P+ WW: 43 P+ YW: 71 P+ Milk: 20 P+

B/R NEW FRONTIER 095 NHF AMF CAF
 ISLA BANK PRINCESS ANNIE 4L
 CUDLOBE HOGAN 79L
 MERIT COUNTESS 91K

TC STOCKMAN 365
 MVF TIBBIE 14C
 Q A S TRAVELER 23-4 NHF AMF CAF
 BICKFORD BURGESS 38Y



Lot 218
MVF Hi Lite 456W

218 MVF HI LITE 456W

FEMALE ABA 456W 1596679 NOVEMBER 5 2009

LLB NEW FRONTIER 81N
NORSEMAN FRONTIER 2'07 1406726
MERIT COUNTESS 3211

B/R NEW FRONTIER 095 NHF AMF CAF
ISLA BANK PRINCESS ANNIE 4L
CUDLOBE HOGAN 79L
MERIT COUNTESS 91K

MVF UNIVERSE 107M
MVF HI LITE 20P 1222361
MVF HILITE 74K

G D A UNIVERSE 726G
MVF TIBBIE 84J
MVF STOCKMAN 122H
MVF HIGHLIGHT 69E

BW: 82 lbs.
EPDs: BW: 3.5 P+ WW: 46 P+ YW: 85 P+ Milk: 20 P+

219 MVF TIBBIE 44X

FEMALE ABA 44X 1559122 JANUARY 07 2010

WEDDERLIE EVICTOR
DUNLOUISE COMMANDER BOND NHF AMF CAF 1486721
CHAMPAGNE CHERRY BEE B117

NEWHOUSE EDWIN ELKO
EVISTA OF WEDDERLIE
ASHLEY ELMIGHTY
CHERRY BEE W9 OF CHAMPAGNE

KMK ALLIANCE 6595 I87 NHF AMF CAF
MVF TIBBIE 601S 1354425
MVF TIBBIE 132J

SITZ ALLIANCE 6595 NHF AMF
G A R EXT 916 AMF
RITO 9FB3 OF 5H11 FULLBACK NHF AMF CAF
MVF TIBBIE 14C

BW: 81 lbs. Adj. 205D: 590 lbs. Adj. 365D: 990 lbs.
EPDs: BW: 1.8 32% WW: 23 24% YW: 36 11% Milk: 13 7% TM: 25

220 MVF ERROLLINE 47X

FEMALE ABA 47X 1550716 JANUARY 08 2010

WEDDERLIE EVICTOR
DUNLOUISE COMMANDER BOND NHF AMF CAF 1486721
CHAMPAGNE CHERRY BEE B117

NEWHOUSE EDWIN ELKO
EVISTA OF WEDDERLIE
ASHLEY ELMIGHTY
CHERRY BEE W9 OF CHAMPAGNE

WESTERN WIDESPREAD 1L
MVF ERROLLINE 117S 1346710
MVF ERROLLINE 10F

WHITESTONE WIDESPREAD MB NHF AMF
BDM BLUE LADY ERICA 126'95
O S U 6T6 ULTRA
WINDOVER ERROLLINE 9C

BW: 93 lbs. Adj. 205D: 659 lbs. Adj. 365D: 1059 lbs.
EPDs: BW: 4.6 33% WW: 26 24% YW: 36 10% Milk: 15 6% TM: 28

• A maternal brother sold at the 2009 Cattleman's Connection Bull Sale to CM Livestock, MB for \$5,000.00



Lot 220 - MVF Errolline 47X

221 MVF TIBBIE 427W

FEMALE ABA 427W 1596875 OCTOBER 19 2009

BON VIEW NEW DESIGN 878 NHF AMF CAF
S A V PEACEMAKER 3179 NHF AMF CAF 1298343
S A V ELBA 1094

B/R NEW DESIGN 036 NHF AMF
BON VIEW GAMMER 85
S A F 598 BANDO 5175 AMF CAC
S A V ELBA 7099

PAPA EQUATOR 2928 NHF AMF
MVF TIBBIE 023M 1120712
MVF TIBBIE 10G

PAPA POWER 096
PAPA ENVIOUS BLACKBIRD 8849
BON VIEW EMULATION EXT NHF AMF CAF
MVHF TIBBIE 39B

BW: 81 lbs.
EPDs: BW: +3.7 P WW: +50 P YW: +91 P Milk: +25 P

222 MVF ENCHANTRESS 122X

FEMALE ABA 122X 1550101 JANUARY 29 2010

S A V NET WORTH 4200 NHF AMF CAF
MVF NET WORTH 113T 1419909
MVF ROSEBUD 906N

S A V 8180 TRAVELER 004 NHF AMF CAF
S A V MAY 2410
GDAR SVF TRAVELER 234D NHF AMF CAF
LENLOOK ROSEBUD 30G

GDAR SVF TRAVELER 234D NHF AMF CAF
MVF ENCHANTRESS 218M 1101662
DODSWOOD ENCHANTRESS MAX-90

TRAVELER 124 G D A R
G D A R FOREVER LADY 718
G T MAXIMUM NHF AMF CAF
DODSWOOD RITOTRESS 2100-56

BW: 90 lbs. Adj. 205D: 639 lbs. Adj. 365D: 1079 lbs.
EPDs: BW: 4.9 33% WW: 54 23% YW: 90 12% Milk: 16 12% TM: 43

223 MVF TIBBIE 145X

FEMALE ABA 145X 1550105 FEBRUARY 06 2010

S A V NET WORTH 4200 NHF AMF CAF
MVF NET WORTH 113T 1419909
MVF ROSEBUD 906N

S A V 8180 TRAVELER 004 NHF AMF CAF
S A V MAY 2410
GDAR SVF TRAVELER 234D NHF AMF CAF
LENLOOK ROSEBUD 30G

S A F 598 BANDO 5175 AMF CAC
MVF TIBBIE 009P 1243533
MVF TIBBIE 68K

BON VIEW BANDO 598 AMF CAC
S A F ROYAL LASS 1002
ANGUS ACRES BANDY 96X
MVF TIBBIE 5E

BW: 81 lbs. Adj. 205D: 739 lbs. Adj. 365D: 1186 lbs.
EPDs: BW: 3.3 32% WW: 52 21% YW: 89 10% Milk: 22 12% TM: 48

• This is an extremely good heifer



Lot 229
MVF Tibbie 231X

224 **MVF TIBBIE 163X**

FEMALE ABA 163X 1582918 FEBRUARY 11 2010

S A V NET WORTH 4200 NHF AMF CAF
MVF NET WORTH 113T 1419909
MVF ROSEBUD 906N

S A F 598 BANDO 5175 AMF CAC
MVF TIBBIE 877P 1243538
MVF TIBBIE 68K

S A V 8180 TRAVELER 004 NHF AMF CAF
S A V MAY 2410
GDAR SVF TRAVELER 234D NHF AMF CAF
LENLOOK ROSEBUD 30G

BON VIEW BANDO 598 AMF CAC
S A F ROYAL LASS 1002
ANGUS ACRES BANDY 96X
MVF TIBBIE 5E

BW: 91 lbs. Adj. 205D: 772 lbs. Adj. 365D: 1148 lbs.
EPDs: BW: 4.8 32% WW: 54 22% YW: 90 11% Milk: 22 12% TM: 49

227 **MVF ELBA 209X**

FEMALE ABA 209X 1550113 FEBRUARY 21 2010

S A V NET WORTH 4200 NHF AMF CAF
MVF NET WORTH 113T 1419909
MVF ROSEBUD 906N

FCR BANNOCKBURN 05N
M DOUBLE B ELBA 125R 1277128
M DOUBLE B ELBA 51K

S A V 8180 TRAVELER 004 NHF AMF CAF
S A V MAY 2410
GDAR SVF TRAVELER 234D NHF AMF CAF
LENLOOK ROSEBUD 30G

VERMILION DATELINE 7078 NHF AMF CAF
RON'S ERICA 1D
EBON HILL EQUITY 159/97
M DOUBLE B ELBA 1G

BW: 84 lbs. Adj. 205D: 623 lbs. Adj. 365D: 1234 lbs.
EPDs: BW: 4 32% WW: 44 21% YW: 83 8% Milk: 18 11% TM: 40

225 **MVF BLUE BLOOD 167X**

FEMALE ABA 167X 1550108 FEBRUARY 12 2010

S A V NET WORTH 4200 NHF AMF CAF
MVF NET WORTH 113T 1419909
MVF ROSEBUD 906N

HDAF CAVALIER 15H
CAYMEN BLUEBLOOD 8'01 1046010
KLUZAK BLUE BLOOD 13H

S A V 8180 TRAVELER 004 NHF AMF CAF
S A V MAY 2410
GDAR SVF TRAVELER 234D NHF AMF CAF
LENLOOK ROSEBUD 30G

O G L BATTLE CRY 427 128
LOMA LANES BLACKBIRD 24A
TC STOCKMAN 365
ANKONY BLUE BLOOD T448

BW: 89 lbs. Adj. 205D: 626 lbs. Adj. 365D: 1016 lbs.
EPDs: BW: 5.1 34% WW: 43 22% YW: 77 11% Milk: 20 11% TM: 42

228 **MVF ELLEN 230X**

FEMALE ABA 230X 1550809 MARCH 01 2010

S A V NET WORTH 4200 NHF AMF CAF
MVF NET WORTH 113T 1419909
MVF ROSEBUD 906N

KMK ALLIANCE 6595 I87 NHF AMF CAF
MVF ELLEN 604T 1423569
MVF ELLEN 26N

S A V 8180 TRAVELER 004 NHF AMF CAF
S A V MAY 2410
GDAR SVF TRAVELER 234D NHF AMF CAF
LENLOOK ROSEBUD 30G

SITZ ALLIANCE 6595 NHF AMF
G A R EXT 916 AMF
GDAR SVF TRAVELER 234D NHF AMF CAF
MVF ELLEN 111J

BW: 76 lbs. Adj. 205D: 509 lbs. Adj. 365D: 744 lbs.
EPDs: BW: 3.4 31% WW: 44 21% YW: 81 10% Milk: 17 11% TM: 39

226 **MVF TIBBIE 175X**

FEMALE ABA 175X 1550109 FEBRUARY 13 2010

S A V NET WORTH 4200 NHF AMF CAF
MVF NET WORTH 113T 1419909
MVF ROSEBUD 906N

MVF VRD DATELINE 13M
MVF TIBBIE 222R 1301015
MVF TIBBIE 81K

S A V 8180 TRAVELER 004 NHF AMF CAF
S A V MAY 2410
GDAR SVF TRAVELER 234D NHF AMF CAF
LENLOOK ROSEBUD 30G

VERMILION DATELINE 7078 NHF AMF CAF
MVF ZARA LISA 24F
TC STOCKMAN 365
MVF TIBBIE 179G

BW: 83 lbs. Adj. 205D: 648 lbs. Adj. 365D: 1098 lbs.
EPDs: BW: 4.4 33% WW: 47 22% YW: 82 10% Milk: 18 11% TM: 42

• A maternal sister sold to Nu Horizon, SK for \$2,700.00



Lot 226 - MVF Tibbie 175X

229

MVF TIBBIE 231X

FEMALE ABA 231X 1550115 MARCH 01 2010

S A V NET WORTH 4200 NHF AMF CAF
MVF NET WORTH 113T 1419909
 MVF ROSEBUD 906N

S A V 8180 TRAVELER 004 NHF AMF CAF
 S A V MAY 2410
 GDAR SVF TRAVELER 234D NHF AMF CAF
 LENLOOK ROSEBUD 30G

TC STOCKMAN 365
MVF TIBBIE 012L 1056359
 MVF TIBBIE 52F

TC STOCKMAN
 TC PRIDE 0014
 BON VIEW EMULATION EXT 473 NHF AMF CAF
 MVF TIBBIE 21D

BW: 81 lbs. Adj. 205D: 745 lbs. Adj. 365D: 1180 lbs.
 EPDs: BW: 2.3 32% WW: 50 23% YW: 86 12% Milk: 23 13% TM: 48

- This is an awesome heifer
- A maternal sister sold at the 2006 MVF Production Sale to Jeff Jamieson, SK for \$9,000.00
- A maternal brother MVF Dateline 34P Senior Herd Sire at MVF
- Dam sold for \$4,000.00 to SandScot Farms at the MVF Dispersal Sale



Lot 235 - MVF Pride 270X

230

MVF PRIDE 247X

FEMALE ABA 247X 1550966 MARCH 07 2010

S A V NET WORTH 4200 NHF AMF CAF
MVF NET WORTH 113T 1419909
 MVF ROSEBUD 906N

S A V 8180 TRAVELER 004 NHF AMF CAF
 S A V MAY 2410
 GDAR SVF TRAVELER 234D NHF AMF CAF
 LENLOOK ROSEBUD 30G

SANDY BAR ADVANTAGE 43M
WILBAR PRIDE 201R 1265631
 WILBAR PRIDE 911N

TC ADVANTAGE NHF AMF CAF
 SANDY BAR JEMINA 44K
 BENLOCK TRADITION 53J
 WILBAR PRIDE 195G

BW: 90 lbs. Adj. 205D: 684 lbs. Adj. 365D: 969 lbs.
 EPDs: BW: 4.7 33% WW: 46 22% YW: 82 11% Milk: 15 11% TM: 38

231

MVF HI LITE 248X

FEMALE ABA 248X 1550302 MARCH 08 2010

S A V NET WORTH 4200 NHF AMF CAF
MVF NET WORTH 113T 1419909
 MVF ROSEBUD 906N

S A V 8180 TRAVELER 004 NHF AMF CAF
 S A V MAY 2410
 GDAR SVF TRAVELER 234D NHF AMF CAF
 LENLOOK ROSEBUD 30G

VERMILION DATELINE 7078 NHF AMF CAF
MVF HI LITE 23N 1175101
 MVF HIGHLIGHT 69E

CONNELY DATELINE
 VERMILION BLACKBIRD 5044
 MVHF INNOVATOR 49B
 PYRAMID HI LITE 11X

BW: 89 lbs. Adj. 205D: 686 lbs. Adj. 365D: 1054 lbs.
 EPDs: BW: 5.6 34% WW: 49 23% YW: 88 12% Milk: 21 13% TM: 46

232

MVF LADY SUSIE 253X

FEMALE ABA 253X 1550253 MARCH 09 2010

S A V NET WORTH 4200 NHF AMF CAF
MVF NET WORTH 113T 1419909
 MVF ROSEBUD 906N

S A V 8180 TRAVELER 004 NHF AMF CAF
 S A V MAY 2410
 GDAR SVF TRAVELER 234D NHF AMF CAF
 LENLOOK ROSEBUD 30G

WILBAR YELLOWSTONE 940N
WILBAR LADY SUSIE 313R 1265526
 WILBAR LADY SUSIE 32H

VERMILION YELLOWSTONE NHF AMF CAF
 WILBAR ERELITE 519L
 WILBAR TRAVELER 84E
 WILBAR LADY SUSIE 861B

BW: 82 lbs. Adj. 205D: 663 lbs. Adj. 365D: 884 lbs.
 EPDs: BW: 4.1 33% WW: 46 22% YW: 82 11% Milk: 22 10% TM: 45

233

MVF ROSEBUD 261X

FEMALE ABA 261X 1550749 MARCH 13 2010

S A V NET WORTH 4200 NHF AMF CAF
MVF NET WORTH 113T 1419909
 MVF ROSEBUD 906N

S A V 8180 TRAVELER 004 NHF AMF CAF
 S A V MAY 2410
 GDAR SVF TRAVELER 234D NHF AMF CAF
 LENLOOK ROSEBUD 30G

MVF VRD DATELINE 913P NHF AMF CAF
MVF ROSEBUD 131S 1346862
 MVF ROSEBUD 906N

VERMILION DATELINE 7078 NHF AMF CAF
 MVF LADY DI 60K
 GDAR SVF TRAVELER 234D NHF AMF CAF
 LENLOOK ROSEBUD 30G

BW: 81 lbs. Adj. 205D: 682 lbs. Adj. 365D: 1072 lbs.
 EPDs: BW: 4.1 33% WW: 51 22% YW: 87 10% Milk: 19 11% TM: 45

234

MVF TIBBIE 265X

FEMALE ABA 265X 1550810 MARCH 13 2010

S A V NET WORTH 4200 NHF AMF CAF
MVF NET WORTH 113T 1419909
 MVF ROSEBUD 906N

S A V 8180 TRAVELER 004 NHF AMF CAF
 S A V MAY 2410
 GDAR SVF TRAVELER 234D NHF AMF CAF
 LENLOOK ROSEBUD 30G

MVF NEW FRONTIER 14N
MVF TIBBIE 137T 1419850
 MVF TIBBIE 040L

B/R NEW FRONTIER 095 NHF AMF CAF
 MVF TIBBIE 39E
 SITZ ALLIANCE 6595 NHF AMF
 MVF TIBBIE 83J

BW: 85 lbs. Adj. 205D: 734 lbs. Adj. 365D: 1043 lbs.
 EPDs: BW: 4 33% WW: 53 22% YW: 93 10% Milk: 25 10% TM: 52

- This heifer is a real gem

235

MVF PRIDE 270X

FEMALE ABA 270X 1550750 MARCH 14 2010

S A V NET WORTH 4200 NHF AMF CAF
MVF NET WORTH 113T 1419909
 MVF ROSEBUD 906N

S A V 8180 TRAVELER 004 NHF AMF CAF
 S A V MAY 2410
 GDAR SVF TRAVELER 234D NHF AMF CAF
 LENLOOK ROSEBUD 30G

MVF FOCUS 2P
MVF PRIDE 361S 1365638
 MVF PRIDE 194P

S A F FOCUS OF E R NHF AMF CAF
 MVF BARANDA 2K
 WESTERN WIDESPREAD 1L
 HENDERSON PRIDE 30'97

BW: 89 lbs. Adj. 205D: 767 lbs. Adj. 365D: 1142 lbs.
 EPDs: BW: 3.9 29% WW: 54 19% YW: 89 8% Milk: 21 10% TM: 48

236

MVF BLOSSOM 274X

FEMALE ABA 274X 1550116 MARCH 16 2010

S A V NET WORTH 4200 NHF AMF CAF
MVF NET WORTH 113T 1419909
 MVF ROSEBUD 906N

S A V 8180 TRAVELER 004 NHF AMF CAF
 S A V MAY 2410
 GDAR SVF TRAVELER 234D NHF AMF CAF
 LENLOOK ROSEBUD 30G

WESTERN WIDESPREAD 1L
MVF BLOSSOM 342R 1304711
 BROOKMORE BLOSSOM 30K

WHITSTONE WIDESPREAD MB NHF AMF
 BDM BLUE LADY ERICA 126'95
 G D A R ROLLS ROYCE 203
 NU WAVE ROSEBUD BLOSSOM 9G

BW: 94 lbs. Adj. 205D: 717 lbs. Adj. 365D: 956 lbs.
 EPDs: BW: 6.3 33% WW: 50 22% YW: 88 10% Milk: 21 11% TM: 46



Lot 233 - MVF Rosebud 261X



MVF Favorite 9P - Dam of Lot 237

237

MVF FAVORITE 284X

FEMALE ABA 284X 1550306 MARCH 18 2010

S A V NET WORTH 4200 NHF AMF CAF
MVF NET WORTH 113T 1419909
 MVF ROSEBUD 906N

S A V 8180 TRAVELER 004 NHF AMF CAF
 S A V MAY 2410
 GDAR SVF TRAVELER 234D NHF AMF CAF
 LENLOOK ROSEBUD 30G

NICHOLS EXTRA H6 NHF AMF CAF
MVF FAVORITE 9P 1222531
 MVF FAVORITE 98M

N BAR EMULATION EXT NHF AMF CAF
 NICHOLS EILEEN MAY F261
 BON VIEW NEW DESIGN 878 NHF AMF CAF
 MADSENS FAVORITE 16K

BW: 81 lbs. Adj. 205D: 735 lbs. Adj. 365D: 1121 lbs.
 EPDs: BW: 3.3 32% WW: 49 22% YW: 84 11% Milk: 25 12% TM: 50

- A maternal sister sold at the 2006 MVF Production Sale to NBA, BC for \$4,000.00
- A maternal sister sold at the 2009 MVF Production Sale to Eagle Rest Plantation, Kentucky for \$2,600.00
- A maternal brother sold at the 2010 MVF Spring Bull Sale to Steven Paulguard, AB
- Another maternal brother sold to Larry Slepika, MB for \$4,800.00 at the 2009 Cattleman's Connection Bull Sale

238

MVF HI LITE 294X

FEMALE ABA 294X 1550141 MARCH 20 2010

S A V NET WORTH 4200 NHF AMF CAF
MVF NET WORTH 113T 1419909
 MVF ROSEBUD 906N

S A V 8180 TRAVELER 004 NHF AMF CAF
 S A V MAY 2410
 GDAR SVF TRAVELER 234D NHF AMF CAF
 LENLOOK ROSEBUD 30G

MVF STOCKMAN 122H
MVF HILITE 74K 1017429
 MVF HIGHLIGHT 69E

TC STOCKMAN 365
 MVF TIBBIE 14C
 MVHF INNOVATOR 49B
 PYRAMID HI LITE 11X

BW: 86 lbs. Adj. 205D: 767 lbs. Adj. 365D: 1080 lbs.
 EPDs: BW: 5 34% WW: 49 23% YW: 85 11% Milk: 24 12% TM: 49



MVF Tibbie 138S - Dam of Lot 243

239

MVF ELLEN 297X

FEMALE ABA 297X 1550813 MARCH 20 2010

S A V NET WORTH 4200 NHF AMF CAF
MVF NET WORTH 113T 1419909
 MVF ROSEBUD 906N

S A V 8180 TRAVELER 004 NHF AMF CAF
 S A V MAY 2410
 GDAR SVF TRAVELER 234D NHF AMF CAF
 LENLOOK ROSEBUD 30G

G A R GRID MAKER NHF AMF CAF
MVF ELLEN 68T 1423568
 MVF ELLEN 111J

G D A R TRAVELER 044 NHF AMF CAF
 G A R PRECISION 2536 NHF AMC
 MVMM WESTERN RITO 47F
 BOTANY ANGUS ELLEN 14G

BW: 86 lbs.
 EPDs: BW: 3.7 P+ WW: 31 P+ YW: 47 P Milk: 12 P

240

MVF LADY 300X

FEMALE ABA 300X 1550257 MARCH 20 2010

S A V NET WORTH 4200 NHF AMF CAF
MVF NET WORTH 113T 1419909
 MVF ROSEBUD 906N

S A V 8180 TRAVELER 004 NHF AMF CAF
 S A V MAY 2410
 GDAR SVF TRAVELER 234D NHF AMF CAF
 LENLOOK ROSEBUD 30G

MVF NEW FRONTIER 82N
KEMBAR LADY 45R 1275401
 LENLOOK LADY 11M

B/R NEW FRONTIER 095 NHF AMF CAF
 MERIT FLORA 5035
 S V F PROTOCOL 139I
 LENLOOK LADY 37J

BW: 82 lbs. Adj. 205D: 719 lbs. Adj. 365D: 941 lbs.
 EPDs: BW: 3.2 33% WW: 50 22% YW: 90 11% Milk: 17 11% TM: 42

241

MVMM BLOSSOM 307X

FEMALE MVMM 307X 1550086 MARCH 22 2010

S A V NET WORTH 4200 NHF AMF CAF
MVF NET WORTH 113T 1419909
 MVF ROSEBUD 906N

S A V 8180 TRAVELER 004 NHF AMF CAF
 S A V MAY 2410
 GDAR SVF TRAVELER 234D NHF AMF CAF
 LENLOOK ROSEBUD 30G

MVSB LIMITED EDITION 10E
MVMM LADY BLOSSOM 126G 894053
 BELVIN LADY BLOSSOM 56'95

DALRENE EXTRA 36A
 SANDY BAR ANNIE K 16C
 BELVIN BOARDWALK 11'92
 BELVIN LADY BLOSSOM 9'89

BW: 74 lbs. Adj. 205D: 643 lbs.
 EPDs: BW: 3.6 35% WW: 44 24% YW: 75 12% Milk: 15 13% TM: 37

242

MVF GEORGINA 324X

FEMALE ABA 324X 1550263 MARCH 29 2010

S A V NET WORTH 4200 NHF AMF CAF
MVF NET WORTH 113T 1419909
 MVF ROSEBUD 906N

S A V 8180 TRAVELER 004 NHF AMF CAF
 S A V MAY 2410
 GDAR SVF TRAVELER 234D NHF AMF CAF
 LENLOOK ROSEBUD 30G

NICHOLS EXTRA H6 NHF AMF CAF
MVF GEORGINA 85P 1222437
 MVF GEORGINA 14M

N BAR EMULATION EXT NHF AMF CAF
 NICHOLS EILEEN MAY F261
 BON VIEW NEW DESIGN 878 NHF AMF CAF
 MVF GEORGINA 10K

BW: 81 lbs. Adj. 205D: 749 lbs.
 EPDs: BW: 3 32% WW: 47 22% YW: 85 12% Milk: 23 12% TM: 47

- Four maternal brothers have sold for an average of \$2,600.00
- Topview Acres purchased the dam for \$3,300.00

243

MVF TIBBIE 341X

FEMALE ABA 341X 1550758 APRIL 01 2010

S A V NET WORTH 4200 NHF AMF CAF
MVF NET WORTH 113T 1419909
 MVF ROSEBUD 906N

S A V 8180 TRAVELER 004 NHF AMF CAF
 S A V MAY 2410
 GDAR SVF TRAVELER 234D NHF AMF CAF
 LENLOOK ROSEBUD 30G

G A R RETAIL PRODUCT NHF AMF CAF
MVF MISSIE 138S 1346807
 BXB MISS IB STOCK 372L

G A R PRECISION 1680 NHC AMC
 G A R EXT 4927
 ISLA BANK STOCKMAN 35J
 HSA ALL-ROUND BARDOLENE 30C

BW: 83 LBS. ADJ. 205D: 701 LBS.
 EPDs: BW: 4 33% WW: 48 22% YW: 88 10% MILK: 23 11% TM: 47

Lot 248
MVF Lady Anne 219X



MVF Tibbie 116S - Dam of Lot 246

246

MVF TIBBIE 377X

FEMALE ABA 377X 1550767 APRIL 20 2010

S A V NET WORTH 4200 NHF AMF CAF
MVF NET WORTH 113T 1419909
MVF ROSEBUD 906N

S A V 8180 TRAVELER 004 NHF AMF CAF
S A V MAY 2410
GDAR SVF TRAVELER 234D NHF AMF CAF
LENLOOK ROSEBUD 30G

G A R RETAIL PRODUCT NHF AMF CAF
MVF TIBBIE 116S 1346822
MVF TIBBIE 60M

G A R PRECISION 1680 NHC AMC
G A R EXT 4927
VERMILION DATELINE 7078 NHF AMF CAF
MVHF TIBBIE 39B

BW: 80 lbs. Adj. 205D: 837 lbs.
EPDs: BW: 3.6 31% WW: 55 21% YW: 96 11% Milk: 23 12% TM: 51

- Dam sold to Dug Dale Ag Co. for \$5,200.00
- Grandam MVF Tibbie 60M sold to Blairs.Ag for \$7,000.00

244

MVF PRIDE 352X

FEMALE ABA 352X 1550270 APRIL 08 2010

S A V NET WORTH 4200 NHF AMF CAF
MVF NET WORTH 113T 1419909
MVF ROSEBUD 906N

S A V 8180 TRAVELER 004 NHF AMF CAF
S A V MAY 2410
GDAR SVF TRAVELER 234D NHF AMF CAF
LENLOOK ROSEBUD 30G

WESTERN WIDESPREAD 1L
MVF PRIDE 325R 1304714
MC LADY KANANASKIS PRIDE 10K

WHITSTONE WIDESPREAD MB NHF AMF
BDM BLUE LADY ERICA 126'95
ANKONIAN KANANASKIS
GH LADY PRIDE 52H

BW: 91 lbs. Adj. 205D: 672 lbs.
EPDs: BW: 6 33% WW: 52 22% YW: 84 10% Milk: 17 11% TM: 43

- Midnight Oil Cattle Co., SK purchased the dam for \$3,000.00

247

MVF PRIDE LADY 380X

FEMALE ABA 380X 1550273 APRIL 21 2010

S A V NET WORTH 4200 NHF AMF CAF
MVF NET WORTH 113T 1419909
MVF ROSEBUD 906N

S A V 8180 TRAVELER 004 NHF AMF CAF
S A V MAY 2410
GDAR SVF TRAVELER 234D NHF AMF CAF
LENLOOK ROSEBUD 30G

WESTERN WIDESPREAD 1L
MVF PRIDE LADY 283P 1222425
BxB MIGNON 381L

WHITSTONE WIDESPREAD MB NHF AMF
BDM BLUE LADY ERICA 126'95
MVF SIRLOIN 18H
CRESCENT CREEK LADY BATE 100J

BW: 73 lbs. Adj. 205D: 732 lbs.
EPDs: BW: 2.3 33% WW: 56 22% YW: 90 10% Milk: 21 11% TM: 49

245

MVF MAY 354X

FEMALE ABA 354X 1550760 APRIL 08 2010

S A V NET WORTH 4200 NHF AMF CAF
MVF NET WORTH 113T 1419909
MVF ROSEBUD 906N

S A V 8180 TRAVELER 004 NHF AMF CAF
S A V MAY 2410
GDAR SVF TRAVELER 234D NHF AMF CAF
LENLOOK ROSEBUD 30G

MVF STOCKMAN 79K
MVF MAY 253S 1346620
HENDERSON MAY 34'94

TC STOCKMAN 365
RRD TIBBIE 12E
DOUBLE AA BARDOLENE 646'88
MINBURN MAY 82B

BW: 88 lbs. Adj. 205D: 654 lbs.
EPDs: BW: 5 32% WW: 45 21% YW: 77 10% Milk: 22 11% TM: 45

248

MVF LADY ANN 219X

FEMALE ABA 219X 1550742 FEBRUARY 25 2010

S A V NET WORTH 4200 NHF AMF CAF
MVF NET WORTH 183U 1452425
MVF TIBBIE 152N

S A V 8180 TRAVELER 004 NHF AMF CAF
S A V MAY 2410
VERMILION DATELINE 7078 NHF AMF CAF
MVF TIBBIE 5E

BXB VENTURE SON 9P
MVF LADY ANN 352S 1365640
MVF LADY ANN 262P

V F VENTURE FORWARD NHF AMF CAF
BxB DATELINE 50M
MVF STOCKMAN 79K
HENDERSON LADY ANN 29'97

BW: 83 lbs. Adj. 205D: 774 lbs. Adj. 365D: 1116 lbs.
EPDs: BW: 4.2 30% WW: 51 19% YW: 87 9% Milk: 25 9% TM: 51

- Big time show heifer





Lot 249 - MVF Tibbie 228X

249

MVF TIBBIE 228X

FEMALE ABA 228X 1550807 FEBRUARY 28 2010

S A V NET WORTH 4200 NHF AMF CAF
MVF NET WORTH 183U 1452425
 MVF TIBBIE 152N

S A V 8180 TRAVELER 004 NHF AMF CAF
 S A V MAY 2410
 VERMILION DATELINE 7078 NHF AMF CAF
 MVF TIBBIE 5E

MVF NEW FRONTIER 14N
MVF TIBBIE 133T 1419857
 BXB FIRST DATE 208L

B/R NEW FRONTIER 095 NHF AMF CAF
 MVF TIBBIE 39E
 CONNEALY DATELINE
 BXB MISS ROYCE 205J

BW: 88 lbs. Adj. 205D: 643 lbs. Adj. 365D: 1072 lbs.
 EPDs: BW: 4.6 32% WW: 46 20% YW: 86 10% Milk: 20 10% TM: 43

250

MVF ANNIE K 262X

FEMALE ABA 262X 1550254 MARCH 13 2010

S A V NET WORTH 4200 NHF AMF CAF
MVF NET WORTH 183U 1452425
 MVF TIBBIE 152N

S A V 8180 TRAVELER 004 NHF AMF CAF
 S A V MAY 2410
 VERMILION DATELINE 7078 NHF AMF CAF
 MVF TIBBIE 5E

MVF CATTLEMENS CHOICE 6E
MVF ANNIE K 247P 1222258
 RINAS 71 ANNIE BANDOLIER 188F

G D A R OSCAR 711 NHF AMF
 MVF TIBBIE 14C
 G D A R TRAVELER 71 NHF AMF CAF
 F V BANDOLIER ANNIE K 188D

BW: 80 lbs. Adj. 205D: 678 lbs. Adj. 365D: 928 lbs.
 EPDs: BW: 3.3 33% WW: 40 21% YW: 68 9% Milk: 21 11% TM: 41

251

MVF TIBBIE 277X

FEMALE ABA 277X 1550139 MARCH 18 2010

S A V NET WORTH 4200 NHF AMF CAF
MVF NET WORTH 183U 1452425
 MVF TIBBIE 152N

S A V 8180 TRAVELER 004 NHF AMF CAF
 S A V MAY 2410
 VERMILION DATELINE 7078 NHF AMF CAF
 MVF TIBBIE 5E

SITZ ALLIANCE 6595 NHF AMF
MVF TIBBIE 040L 1079273
 MVF TIBBIE 83J

SITZ TRAVELER 8180 NHF AMF CAF
 SITZ BARBARAMERE JET 2698
 RITO 9FB3 OF 5H11 FULLBACK NHF AMF CAF
 MVF TIBBIE 14C

BW: 84 lbs. Adj. 205D: 765 lbs. Adj. 365D: 1144 lbs.
 EPDs: BW: 4 32% WW: 52 21% YW: 90 12% Milk: 26 13% TM: 52

- A maternal sister sold at the 2004 MVF Production Sale to Remintall Cattle Co AB for \$5,100.00
- Four maternal sisters sold at the MVF Dispersal averaged \$2,725.00

252

MVF FAVORITE 288X

FEMALE ABA 288X 1550781 MARCH 19 2010

S A V NET WORTH 4200 NHF AMF CAF
MVF NET WORTH 183U 1452425
 MVF TIBBIE 152N

S A V 8180 TRAVELER 004 NHF AMF CAF
 S A V MAY 2410
 VERMILION DATELINE 7078 NHF AMF CAF
 MVF TIBBIE 5E

KMK ALLIANCE 6595 I87 NHF AMF CAF
B&G FAVORITE 741T 1413047
 MADSENS FAVORITE 16K

SITZ ALLIANCE 6595 NHF AMF
 G A R EXT 916 AMF
 MADSEN'S JOHNNY WALKER 98F
 REMINGTON'S FAVORITE 209C

BW: 85 lbs. Adj. 205D: 725 lbs. Adj. 365D: 1078 lbs.
 EPDs: BW: 4.9 33% WW: 52 22% YW: 86 11% Milk: 23 11% TM: 49



Lot 251 - MVF Tibbie 277X

253

MVF HEROINE 303X

FEMALE ABA 303X 1550258 MARCH 20 2010

S A V NET WORTH 4200 NHF AMF CAF
MVF NET WORTH 183U 1452425
 MVF TIBBIE 152N

S A V 8180 TRAVELER 004 NHF AMF CAF
 S A V MAY 2410
 VERMILION DATELINE 7078 NHF AMF CAF
 MVF TIBBIE 5E

MVF VRD DATELINE 13M
MVF HEROINE 315R 1304756
 MVF HEROINE 21M

VERMILION DATELINE 7078 NHF AMF CAF
 MVF ZARA LISA 24F
 S A F FAME NHF AMF CAF
 LENLOOK HEROINE 21K

BW: 89 lbs. Adj. 205D: 711 lbs. Adj. 365D: 1082 lbs.
 EPDs: BW: 4.6 32% WW: 50 21% YW: 89 11% Milk: 18 10% TM: 43

254

MVF TIBBIE 371X

FEMALE ABA 371X 1550766 APRIL 18 2010

S A V NET WORTH 4200 NHF AMF CAF
MVF NET WORTH 183U 1452425
 MVF TIBBIE 152N

S A V 8180 TRAVELER 004 NHF AMF CAF
 S A V MAY 2410
 VERMILION DATELINE 7078 NHF AMF CAF
 MVF TIBBIE 5E

MVF NEW FRONTIER 14N
MVF TIBBIE 383S 1365635
 MVF TIBBIE 009P

B/R NEW FRONTIER 095 NHF AMF CAF
 MVF TIBBIE 39E
 S A F 598 BANDO 5175 AMF CAC
 MVF TIBBIE 68K

BW: 89 lbs. Adj. 205D: 781 lbs.
 EPDs: BW: 4.8 31% WW: 52 20% YW: 93 10% Milk: 24 10% TM: 50

255

MVF TIBBIE 146X

FEMALE ABA 146X 1550240 FEBRUARY 06 2010

S A V NET WORTH 4200 NHF AMF CAF
MVF NET WORTH 86U 1452806
 MOHR ANGA DARLING 3L

S A V 8180 TRAVELER 004 NHF AMF CAF
 S A V MAY 2410
 YOUNKIN TRIUMPH 4966 NHF AMF CAF
 LLB DARLING 060F

WESTERN WIDESPREAD 1L
MVF TIBBIE 341R 1304708
 HCA CRESENT TIBBIE BROOK

WHITSTONE WIDESPREAD MB NHF AMF
 BDM BLUE LADY ERICA 126'95
 BROOKMORE EXTRA 145D
 CRESCENT CREEK TIBBIE 3A

BW: 79 lbs. Adj. 205D: 606 lbs. Adj. 365D: 999 lbs.
 EPDs: BW: 3.1 31% WW: 49 20% YW: 86 10% Milk: 19 10% TM: 44

256

MVF TIBBIE 172X

FEMALE ABA 172X 1550805 FEBRUARY 13 2010

S A V NET WORTH 4200 NHF AMF CAF
MVF NET WORTH 86U 1452806
 MOHR ANGA DARLING 3L

S A V 8180 TRAVELER 004 NHF AMF CAF
 S A V MAY 2410
 YOUNKIN TRIUMPH 4966 NHF AMF CAF
 LLB DARLING 060F

KMK ALLIANCE 6595 I87 NHF AMF CAF
MVF TIBBIE 60T 1419803
 FREYBURN TIBBIE 10H

SITZ ALLIANCE 6595 NHF AMF
 G A R EXT 916 AMF
 G D A R EXECUTIVE 727 NHF AMF
 MVF TIBBIE 8E

BW: 87 lbs. Adj. 205D: 661 lbs. Adj. 365D: 1079 lbs.
 EPDs: BW: 4.2 32% WW: 56 21% YW: 100 11% Milk: 19 11% TM: 47

- A maternal brother sold at the 2010 Cattleman's Connection Bull Sale for \$3,600.00



Lot 257 - MVF Errolline 207X



MVMM Blossom 272N - Dam of Lot 261

257

MVF ERROLLINE 207X

FEMALE ABA 207X 1550739 FEBRUARY 21 2010

S A V NET WORTH 4200 NHF AMF CAF
MVF NET WORTH 86U 1452806
 MOHR ANGA DARLING 3L

S A V 8180 TRAVELER 004 NHF AMF CAF
 S A V MAY 2410
 YOUNKIN TRIUMPH 4966 NHF AMF CAF
 LLB DARLING 060F

MVF FOCUS 2P
MVF ERROLLINE 503S 1369018
 MVF ERROLLINE 229P

S A F FOCUS OF E R NHF AMF CAF
 MVF BARANDA 2K
 MVF STOCKMAN 9H
 MVF ERROLLINE 143J

BW: 81 lbs. Adj. 205D: 732 lbs. Adj. 365D: 1183 lbs.
 EPDs: BW: 3.2 29% WW: 50 18% YW: 87 8% Milk: 20 9% TM: 45

• A maternal sister sold for \$3,500.00 to Roger Reynolds, SK

258

MVF GEORGINA 251X

FEMALE ABA 251X 1550137 MARCH 09 2010

S A V NET WORTH 4200 NHF AMF CAF
MVF NET WORTH 86U 1452806
 MOHR ANGA DARLING 3L

S A V 8180 TRAVELER 004 NHF AMF CAF
 S A V MAY 2410
 YOUNKIN TRIUMPH 4966 NHF AMF CAF
 LLB DARLING 060F

MVF STOCKMAN 67J
MVF GEORGINA 52L 1056498
 MVF GEORGINA 62F

TC STOCKMAN 365
 MVF TIBBIE 14C
 RONAN R ALBERTAN 2D
 WAVY GEORGINA 2C

BW: 84 lbs. Adj. 205D: 677 lbs. Adj. 365D: 949 lbs.
 EPDs: BW: 2.9 33% WW: 45 21% YW: 82 11% Milk: 15 12% TM: 38

259

MVF LADY ANN 332X

FEMALE ABA 332X 1550267 MARCH 30 2010

S A V NET WORTH 4200 NHF AMF CAF
MVF NET WORTH 86U 1452806
 MOHR ANGA DARLING 3L

S A V 8180 TRAVELER 004 NHF AMF CAF
 S A V MAY 2410
 YOUNKIN TRIUMPH 4966 NHF AMF CAF
 LLB DARLING 060F

PSF TRADEMARK 1K
WILBAR LADY ANN 276R 1265571
 WILBAR LADY ANN 255J

WIVA CREEK STOCKMAN 26'97
 ROSE HILL MISS DIANA 37F
 EARLY SUNSET HIGH TIME 47G
 WILBAR LADY ANN 159E

BW: 88 lbs. Adj. 205D: 745 lbs.
 EPDs: BW: 4.4 33% WW: 46 21% YW: 84 12% Milk: 22 11% TM: 45

260

MVF ELBA 350X

FEMALE ABA 350X 1550269 APRIL 05 2010

S A V NET WORTH 4200 NHF AMF CAF
MVF NET WORTH 86U 1452806
 MOHR ANGA DARLING 3L

S A V 8180 TRAVELER 004 NHF AMF CAF
 S A V MAY 2410
 YOUNKIN TRIUMPH 4966 NHF AMF CAF
 LLB DARLING 060F

MINERTS FORTUNE 2000 NHF AMF CAF
M DOUBLE B ELBA 82R 1277148
 M DOUBLE B NEW ELBA 59N

SCHURRTOP FORTUNE 3261
 MINERTS EDELLA 951
 B/R NEW FRONTIER 095 NHF AMF CAF
 M DOUBLE B ELBA 1G

BW: 79 lbs. Adj. 205D: 690 lbs.
 EPDs: BW: 2.5 32% WW: 53 21% YW: 94 11% Milk: 17 12% TM: 44

261

MVMM BLOSSOM 375X

FEMALE MVMM 375X 1550088 APRIL 19 2010

S A V NET WORTH 4200 NHF AMF CAF
MVF NET WORTH 86U 1452806
 MOHR ANGA DARLING 3L

S A V 8180 TRAVELER 004 NHF AMF CAF
 S A V MAY 2410
 YOUNKIN TRIUMPH 4966 NHF AMF CAF
 LLB DARLING 060F

DESSA TRAVELER 4E
MVMM BLOSSOM 272N 1175399
 BELVIN LADY BLOSSOM 56'95

Q A S TRAVELER 23-4 NHF AMF CAF
 DOUBLE FOUR BARBARA 38Z
 BELVIN BOARDWALK 11'92
 BELVIN LADY BLOSSOM 9'89

BW: 77 lbs. Adj. 205D: 716 lbs.
 EPDs: BW: 2.5 32% WW: 48 20% YW: 85 11% Milk: 19 12% TM: 43

262

MVF TIBBIE 107X

FEMALE ABA 107X 1550123 JANUARY 26 2010

S A V NET WORTH 4200 NHF AMF CAF
MVF NET WORTH 98U 1452811
 MVF DAISY 17E

S A V 8180 TRAVELER 004 NHF AMF CAF
 S A V MAY 2410
 MINERTS FORTUNE 2000 NHF AMF CAF
 MVF DAISY 38C

MVSB LIMITED EDITION 10E
MVRB TIBBIE 123J 965866
 MVRB TIBBIE 123F

DALRENE EXTRA 36A
 SANDY BAR ANNIE K 16C
 CH 054 RITO 0100
 MVF TIBBIE 48W

BW: 77 lbs. Adj. 205D: 635 lbs. Adj. 365D: 1027 lbs.
 EPDs: BW: 1.8 33% WW: 39 21% YW: 72 13% Milk: 10 13% TM: 30

263

MVF TIBBIE 117X

FEMALE ABA 117X 1550126 JANUARY 29 2010

S A V NET WORTH 4200 NHF AMF CAF
MVF NET WORTH 98U 1452811
 MVF DAISY 17E

S A V 8180 TRAVELER 004 NHF AMF CAF
 S A V MAY 2410
 MINERTS FORTUNE 2000 NHF AMF CAF
 MVF DAISY 38C

TC STOCKMAN 365
MVRB TIBBIE 98K 1017527
 MVRB TIBBIE 77E

TC STOCKMAN
 TC PRIDE 0014
 MINERTS FORTUNE 2000 NHF AMF CAF
 MVF TIBBIE 48W

BW: 83 lbs. Adj. 205D: 595 lbs. Adj. 365D: 984 lbs.
 EPDs: BW: 2.8 P+ WW: 36 P+ YW: 74 P Milk: 13 P

• A maternal sister sold for \$2,800.00 to Graham Scott, ON
 • Three maternal brothers have sold for an average of \$2,600.00

264

MVMM BLOSSOM 123X

FEMALE MVMM 123X 1550083 JANUARY 30 2010

S A V NET WORTH 4200 NHF AMF CAF
MVF NET WORTH 98U 1452811
 MVF DAISY 17E

S A V 8180 TRAVELER 004 NHF AMF CAF
 S A V MAY 2410
 MINERTS FORTUNE 2000 NHF AMF CAF
 MVF DAISY 38C

MVF VRD DATELINE 34P
MVMM BLOSSOM 250U 1452382
 MVMM BLOSSOM 125M

VERMILION DATELINE 7078 NHF AMF CAF
 MVF TIBBIE 012L
 G D A UNIVERSE 726G
 MVMM LADY BLOSSOM 126G

BW: 65 lbs. Adj. 205D: 579 lbs.
 EPDs: BW: 1 31% WW: 42 20% YW: 83 11% Milk: 15 10% TM: 36





Lot 265
MVF Tiptop 179X

265

MVF TIPTOP 179X

FEMALE ABA 179X 1550246 FEBRUARY 14 2010

VERMILION DATELINE 7078 NHF AMF CAF
MVF VRD DATELINE 913P NHF AMF CAF 1232661
MVF LADY DI 60K

F A R KRUGERRAND 410H NHF AMF CAF
MVF TIP TOP 5R 1290359
BICKFORD TIPTOP 25Z

CONNELLY DATELINE
VERMILION BLACKBIRD 5044
MVB LANCER 9F
DOUBLE AA LADY DI 744'94

KRUGERRAND OF DONAMERE 490 NHF AMF
F A R ERIANNA 286F
Q A S TRAVELER 23-4 NHF AMF CAF
BICKFORD TIPTOP 62W

BW: 88 lbs. Adj. 205D: 695 lbs. Adj. 365D: 1171 lbs.
EPDs: BW: 3.3 34% WW: 51 25% YW: 88 17% Milk: 14 15% TM: 40

- Very good heifer

268

MVF HEROINE 272X

FEMALE ABA 272X 1574957 MARCH 15 2010

VERMILION DATELINE 7078 NHF AMF CAF
MVF VRD DATELINE 23P 1222291
GREENBUSH TIBBIE 5H

CONNELLY FREIGHTLINER NHF AMF CAF
MVF HEROINE 69S 1346864
MVF HEROINE 19P

CONNELLY DATELINE
VERMILION BLACKBIRD 5044
MINBURN LANCER 22D
MVHF TIBBIE 37Z

BON VIEW BANDO 598 AMF CAC
JOANA ERICA OF CONANGA
NICHOLS EXTRA H6 NHF AMF CAF
LENLOOK HEROINE 36M

BW: 86 lbs. Adj. 205D: 649 lbs. Adj. 365D: 962 lbs.
EPDs: BW: 4.6 32% WW: 41 20% YW: 75 10% Milk: 17 12% TM: 38

266

MVF ELNORA 220X

FEMALE ABA 220X 1550132 FEBRUARY 25 2010

VERMILION DATELINE 7078 NHF AMF CAF
MVF VRD DATELINE 913P NHF AMF CAF 1232661
MVF LADY DI 60K

D V FOUR TIMES 9D
SASKALTA ELNORA 675F 852863
OLE SASKALTA ELNORA 418D

CONNELLY DATELINE
VERMILION BLACKBIRD 5044
MVB LANCER 9F
DOUBLE AA LADY DI 744'94

SILVER DOME TEDDY 103B
DELTA VIEW KARAMA MAID 19U
DOUBLE AA BARDOLIER 55'90
ELNORA OLE SASKALTA 22Y

BW: 89 lbs. Adj. 205D: 675 lbs. Adj. 365D: 1057 lbs.
EPDs: BW: 5.9 35% WW: 49 25% YW: 83 18% Milk: 15 15% TM: 40

269

MVF TIPTOP 289X

FEMALE ABA 289X 1574958 MARCH 19 2010

VERMILION DATELINE 7078 NHF AMF CAF
MVF VRD DATELINE 23P 1222291
GREENBUSH TIBBIE 5H

MVF HEADS UP 029M
MVF TIPTOP 372R 1304740
MVF TIPTOP 73N

CONNELLY DATELINE
VERMILION BLACKBIRD 5044
MINBURN LANCER 22D
MVHF TIBBIE 37Z

ANGUS ACRES HEADS UP 31D
MVF TIBBIE 10G
VERMILION DATELINE 7078 NHF AMF CAF
BICKFORD TIPTOP 25Z

BW: 81 lbs. Adj. 205D: 628 lbs. Adj. 365D: 897 lbs.
EPDs: BW: 4.3 32% WW: 39 20% YW: 75 9% Milk: 12 11% TM: 32

267

MVF SCOTT'S LOTTIE 266X

FEMALE ABA 266X 1574954 MARCH 13 2010

VERMILION DATELINE 7078 NHF AMF CAF
MVF VRD DATELINE 23P 1222291
GREENBUSH TIBBIE 5H

NETHERLEA LAD 17J
SCOTT'S LOTTIE 9R 1303398
SCOTT'S LOTTIE 7M

CONNELLY DATELINE
VERMILION BLACKBIRD 5044
MINBURN LANCER 22D
MVHF TIBBIE 37Z

TC STOCKMAN 365
NETHERLEA LASSIE 6D
JOHNSTON 9440 SCOTCHCAP 015J
CCL STONEHAVEN LOTIE 17'98

BW: 89 lbs. Adj. 205D: 667 lbs. Adj. 365D: 854 lbs.
EPDs: BW: 5.1 29% WW: 41 17% YW: 71 7% Milk: 17 10% TM: 38

270

MVF LADY 290X

FEMALE ABA 290X 1574956 MARCH 19 2010

VERMILION DATELINE 7078 NHF AMF CAF
MVF VRD DATELINE 23P 1222291
GREENBUSH TIBBIE 5H

YOUNKIN TRIUMPH 4966 NHF AMF CAF
MVF LADY 91N 1175134
MVF LADY 112F

CONNELLY DATELINE
VERMILION BLACKBIRD 5044
MINBURN LANCER 22D
MVHF TIBBIE 37Z

BRUSETT SPECTRUM 62
YOUNKIN ROSE 4952
DALRENE EXTRA 36A
BATSCOL LADY 2N

BW: 84 lbs. Adj. 205D: 713 lbs. Adj. 365D: 975 lbs.
EPDs: BW: 4.6 32% WW: 47 21% YW: 81 12% Milk: 10 13% TM: 34

271

MVF TIBBIE 301X

FEMALE ABA 301X 1574961 MARCH 23 2010

VERMILION DATELINE 7078 NHF AMF CAF
MVF VRD DATELINE 23P 1222291
GREENBUSH TIBBIE 5H

CONNELLY DATELINE
VERMILION BLACKBIRD 5044
MINBURN LANCER 22D
MVHF TIBBIE 37Z

WESTERN WIDESPREAD 1L
MVF TIBBIE 225S 1346704
MVF TIBBIE 2E

WHITESTONE WIDESPREAD MB NHF AMF
BDM BLUE LADY ERICA 126'95
G D A R OSCAR 711 NHF AMF
MVF TIBBIE 14C

BW: 71 lbs. Adj. 205D: 604 lbs. Adj. 365D: 896 lbs.
EPDs: BW: 3.1 32% WW: 39 20% YW: 67 10% Milk: 15 12% TM: 35

272

MVF TIBBIE 323X

FEMALE ABA 323X 1574962 MARCH 29 2010

VERMILION DATELINE 7078 NHF AMF CAF
MVF VRD DATELINE 23P 1222291
GREENBUSH TIBBIE 5H

CONNELLY DATELINE
VERMILION BLACKBIRD 5044
MINBURN LANCER 22D
MVHF TIBBIE 37Z

G A R RETAIL PRODUCT NHF AMF CAF
MVF TIBBIE 20S 1346884
MVF TIBBIE 813P

G A R PRECISION 1680 NHC AMC
G A R EXT 4927
GDAR SVF TRAVELER 234D NHF AMF CAF
MVF TIBBIE 52F

BW: 80 lbs. Adj. 205D: 694 lbs.
EPDs: BW: 3.6 29% WW: 42 19% YW: 76 10% Milk: 16 12% TM: 37

- Dam sold for \$3,750.00 to Rob McPherson, BC
- MVF Tibbie 813P and her heifer calf were the top selling pair at the MVF Dispersal Sale for \$14,500.00

273

MVF BEAUTY 340X

FEMALE ABA 340X 1574965 APRIL 01 2010

VERMILION DATELINE 7078 NHF AMF CAF
MVF VRD DATELINE 23P 1222291
GREENBUSH TIBBIE 5H

CONNELLY DATELINE
VERMILION BLACKBIRD 5044
MINBURN LANCER 22D
MVHF TIBBIE 37Z

MVF VRD DATELINE 913P NHF AMF CAF
MVF BEAUTY 198S 1346858
MVF BEAUTY 276N

VERMILION DATELINE 7078 NHF AMF CAF
MVF LADY DI 60K
MVF TRAVELER 4L
MVF BEAUTY 172H

BW: 82 lbs. Adj. 205D: 669 lbs.
EPDs: BW: 4.7 31% WW: 46 20% YW: 78 9% Milk: 17 11% TM: 40

274

MVF EILEEN 425W

FEMALE ABA 425W 1596880 OCTOBER 19 2009

VERMILION DATELINE 7078 NHF AMF CAF
MVF VRD DATELINE 34P 1222377
MVF TIBBIE 012L

CONNELLY DATELINE
VERMILION BLACKBIRD 5044
TC STOCKMAN 365
MVF TIBBIE 52F

WESTERN WIDESPREAD 1L
MVF EILEEN 299P 1270533
MVF EILEEN 71G

WHITESTONE WIDESPREAD MB NHF AMF
BDM BLUE LADY ERICA 126'95
MVS LIMITED EDITION 10E
EARLY SUNSET EILEEN 66U

BW: 87 lbs.
EPDs: BW: 6.1 P+ WW: 46 P+ YW: 78 P Milk: 15 P

275

MVF ELINE 426W

FEMALE ABA 426W 1596877 OCTOBER 19 2009

VERMILION DATELINE 7078 NHF AMF CAF
MVF VRD DATELINE 34P 1222377
MVF TIBBIE 012L

CONNELLY DATELINE
VERMILION BLACKBIRD 5044
TC STOCKMAN 365
MVF TIBBIE 52F

YOUNKIN TRIUMPH 4966 NHF AMF CAF
MVF ELINE 32N 1175325
EBON HILL LR ELINE 52'2000

BRUSETT SPECTRUM 62
YOUNKIN ROSE 4952
WIWA CREEK STOCKMAN 43'93
HI DIAMOND LADY ELINE 5F

BW: 78 lbs.
EPDs: BW: 3.4 P+ WW: 46 P+ YW: 88 P Milk: 14 P

- A maternal sister sold to Larry Nielson, SK at the 2009 MVF Production Sale

276

MVF TIBBIE 432W

FEMALE ABA 432W 1597767 OCTOBER 21 2009

VERMILION DATELINE 7078 NHF AMF CAF
MVF VRD DATELINE 34P 1222377
MVF TIBBIE 012L

CONNELLY DATELINE
VERMILION BLACKBIRD 5044
TC STOCKMAN 365
MVF TIBBIE 52F

MVF FULLBACK 127J
MVF TIBBIE 223M 1101835
MVF TIBBIE 192H

RITO 9FB3 OF 5H11 FULLBACK NHF AMF CAF
MVF TIBBIE 14C
BROOKMORE LANCER 32F
RRD TIBBIE 12E

BW: 83 lbs.
EPDs: BW: 4 P WW: 48 P YW: 84 P Milk: 21 P

277

MVF TIBBIE 441W

FEMALE ABA 441W 1596872 OCTOBER 22 2009

VERMILION DATELINE 7078 NHF AMF CAF
MVF VRD DATELINE 34P 1222377
MVF TIBBIE 012L

CONNELLY DATELINE
VERMILION BLACKBIRD 5044
TC STOCKMAN 365
MVF TIBBIE 52F

CONNELLY KINCAID
MVF TIBBIE 025L 1067518
RRD TIBBIE 12E

TEHAMA BANDO 155 NHF AMF CAF
CONNELLY 6807 647 NHF AMF
RITO 2100 G D A R
MVF TIBBIE 16C

BW: 84 lbs.
EPDs: BW: 4.2 P+ WW: 49 P+ YW: 85 P Milk: 17 P

278

MVF TIBBIE 447W

FEMALE ABA 447W 1596876 NOVEMBER 1 2009

VERMILION DATELINE 7078 NHF AMF CAF
MVF VRD DATELINE 34P 1222377
MVF TIBBIE 012L

CONNELLY DATELINE
VERMILION BLACKBIRD 5044
TC STOCKMAN 365
MVF TIBBIE 52F

BON VIEW NEW DESIGN 878 NHF AMF CAF
MVF TIBBIE 62M 1101901
MVF TIBBIE 81K

B/R NEW DESIGN 036 NHF AMF CAF
BON VIEW GAMMER 85
TC STOCKMAN 365
MVF TIBBIE 179G

BW: 75 lbs.
EPDs: BW: 2.9 P+ WW: 42 P+ YW: 84 P Milk: 20 P



MVF Yearling Heifers

MVF



Lot 279
MVF Rosebud 457W

279

MVF ROSEBUD 457W

FEMALE ABA 457W 1596881 NOVEMBER 06 2009

VERMILION DATELINE 7078 NHF AMF CAF
MVF VRD DATELINE 34P 1222377
MVF TIBBIE 012L

MVF EQUATOR 027M
MVF ROSEBUD 301P 1270565
LENLOOK ROSEBUD 8M

CONNELLY DATELINE
VERMILION BLACKBIRD 5044
TC STOCKMAN 365
MVF TIBBIE 52F

PAPA EQUATOR 2928 NHF AMF
MVF TIBBIE 10G
S V F PROTOCOL 139I
LENLOOK ROSEBUD 27D

BW: 84 lbs.
EPDs: BW: 4.4 P+ WW: 48 P+ YW: 84 P Milk: 16 P

282

MVF MISS QUALITY 285X

FEMALE ABA 285X 1550753 MARCH 18 2010

VERMILION DATELINE 7078 NHF AMF CAF
MVF VRD DATELINE 34P 1222377
MVF TIBBIE 012L

MVF HEADS UP 029M
MVF MISS QUALITY 365R 1304737
MVF MISS QUALITY 30N

CONNELLY DATELINE
VERMILION BLACKBIRD 5044
TC STOCKMAN 365
MVF TIBBIE 52F

ANGUS ACRES HEADS UP 31D
MVF TIBBIE 10G
BON VIEW NEW DESIGN 878 NHF AMF CAF
BxB LADY WONDER 347L

BW: 80 lbs. Adj. 205D: 653 lbs. Adj. 365D: 1061 lbs.
EPDs: BW: 2.6 33% WW: 42 23% YW: 79 14% Milk: 15 11% TM: 36

• A maternal sister sold for \$3,500.00 to Circle 7 Angus, SK

280

MVMM BLOSSOM 461W

FEMALE MVMM 461W 1596873 NOVEMBER 06 2009

VERMILION DATELINE 7078 NHF AMF CAF
MVF VRD DATELINE 34P 1222377
MVF TIBBIE 012L

MVF HEADS UP 029M
MVMM BLOSSOM 208P 1423484
MVMM BLOSSOM 125M

CONNELLY DATELINE
VERMILION BLACKBIRD 5044
TC STOCKMAN 365
MVF TIBBIE 52F

ANGUS ACRES HEADS UP 31D
MVF TIBBIE 10G
G D A UNIVERSE 726G
MVMM BLOSSOM 126G

BW: 80 lbs.
EPDs: BW: 4.8 P+ WW: 48 P+ YW: 88 P Milk: 15 P

283

MVF MAYFLOWER 291X

FEMALE ABA 291X 1550140 MARCH 20 2010

VERMILION DATELINE 7078 NHF AMF CAF
MVF VRD DATELINE 34P 1222377
MVF TIBBIE 012L

MVSB LIMITED EDITION 10E
MVF MAYFLOWER 114H 926180
MVF MAYFLOWER 82E

CONNELLY DATELINE
VERMILION BLACKBIRD 5044
TC STOCKMAN 365
MVF TIBBIE 52F

DALRENE EXTRA 36A
SANDY BAR ANNIE K 16C
GNS ALLIANCE 9C
OLE SASKALTA MAYFLOWER 339C

BW: 90 lbs. Adj. 205D: 709 lbs. Adj. 365D: 1039 lbs.
EPDs: BW: 5.6 35% WW: 45 25% YW: 81 17% Milk: 7 14% TM: 30

281

MVF TIBBIE 271X

FEMALE ABA 271X 1550751 MARCH 15 2010

VERMILION DATELINE 7078 NHF AMF CAF
MVF VRD DATELINE 34P 1222377
MVF TIBBIE 012L

WESTERN WIDESPREAD 1L
MVF TIBBIE 361R 1304729
MVF TIBBIE 223M

CONNELLY DATELINE
VERMILION BLACKBIRD 5044
TC STOCKMAN 365
MVF TIBBIE 52F

WHITESTONE WIDESPREAD MB NHF AMF
BDM BLUE LADY ERICA 126'95
MVF FULLBACK 127J
MVF TIBBIE 192H

BW: 87 lbs. Adj. 205D: 682 lbs. Adj. 365D: 1035 lbs.
EPDs: BW: 4.3 33% WW: 50 23% YW: 89 14% Milk: 21 12% TM: 46

284

MVF MINNIE 325X

FEMALE ABA 325X 1550118 MARCH 29 2010

WESTERN WIDESPREAD 1L
MVF WIDESPREAD 273P 1222332
MVF ELLEN 111J

MVSB LIMITED EDITION 10E
MVF MINNIE 60G 894062
HEATHERBROOK MINNIE 14'90

WHITESTONE WIDESPREAD MB NHF AMF
BDM BLUE LADY ERICA 126'95
MVMM WESTERN RITO 47F
BOTANY ANGUS ELLEN 14G

DALRENE EXTRA 36A
SANDY BAR ANNIE K 16C
RITO 2100 G D A R
HEATHERBROOK MINNIE 3'88

BW: 72 lbs. Adj. 205D: 610 lbs.
EPDs: BW: 2.6 35% WW: 37 25% YW: 61 15% Milk: 9 16% TM: 28

285

MVF ERRICETTE 326X

FEMALE ABA 326X 1550264 MARCH 29 2010

WESTERN WIDESPREAD 1L
MVF WIDESPREAD 273P 1222332
MVF ELLEN 111J

WHITESTONE WIDESPREAD MB NHF AMF
BDM BLUE LADY ERICA 126'95
MVMM WESTERN RITO 47F
BOTANY ANGUS ELLEN 14G

G D A R GRID MAKER NHF AMF CAF
MVMM ERICETTE 9R 1290800
MVF ERICETTE 54F

G D A R TRAVELER 044 NHF AMF CAF
G A R PRECISION 2536 NHF AMC
CENTURY TOUCHSTONE 131
OLE SASKALTA ERICETTE 457D

BW: 80 lbs. Adj. 205D: 665 lbs.
EPDs: BW: 3.8 34% WW: 52 24% YW: 89 14% Milk: 14 15% TM: 40



BXB Miss Stock 299L - Dam of Lot 290

286

MVF BEAUTY 365X

FEMALE ABA 365X 1550120 APRIL 14 2010

WESTERN WIDESPREAD 1L
MVF WIDESPREAD 273P 1222332
MVF ELLEN 111J

WHITESTONE WIDESPREAD MB NHF AMF
BDM BLUE LADY ERICA 126'95
MVMM WESTERN RITO 47F
BOTANY ANGUS ELLEN 14G

DRYLAND RITO -953-
BXB DORITO 14L 1124112
FREYBURN BEAUTY 50J

BENLOCK RITO 59F
DRYLAND LYRIC 611
YOUNG DALE MONSOON 8D
BAR 20 BEAUTY 443E

BW: 90 lbs. Adj. 205D: 745 lbs.
EPDs: BW: 4.4 33% WW: 51 23% YW: 78 13% Milk: 21 14% TM: 47

290

MVF LADY FANNY 298X

FEMALE ABA 298X 1550307 MARCH 20 2010

V F VENTURE FORWARD NHF AMF CAF
BXB VENTURE SON 9P 1280124
BXB DATELINE 50M

V D A R TRAVELER 722 NHF AMF CAF
LANDMARK FRED A 911
VERMILION DATELINE 7078 NHF AMF CAF
MVF EVENING TINGE 70F

TC STOCKMAN 365
BXB MISS STOCK 299L 1124075
PAT LADY FANNY 285B

TC STOCKMAN
TC PRIDE 0014
TRAVELER OF WLA 1Z
DOUBLE FOUR LADY FANNY 171J

BW: 84 lbs. Adj. 205D: 724 lbs. Adj. 365D: 963 lbs.
EPDs: BW: 2.7 33% WW: 37 23% YW: 62 15% Milk: 22 14% TM: 41

287

MVAM LASS 305X

FEMALE MVAM 305X 1550073 MARCH 21 2010

KMK ALLIANCE 6595 I87 NHF AMF CAF
MVF ALLIANCE 962T 1421231
MVF TIBBIE 176G

SITZ ALLIANCE 6595 NHF AMF
G A R EXT 916 AMF
RITO 9FB3 OF 5H11 FULLBACK NHF AMF CAF
MVF TIBBIE 14C

G A R GRID MAKER NHF AMF CAF
MVAM LASS 10S 1346622
CHICO VALENTINE LASS 45M

G D A R TRAVELER 044 NHF AMF CAF
G A R PRECISION 2536 NHF AMC
BON VIEW NEW DESIGN 1407 NHF AMF CAF
CHICO BEAUTY LASS 46F

BW: 87 lbs. Adj. 205D: 714 lbs.
EPDs: BW: 5.1 32% WW: 47 21% YW: 88 12% Milk: 21 12% TM: 45

291

MVF TIBBIE 304X

FEMALE ABA 304X 1550783 MARCH 21 2010

V F VENTURE FORWARD NHF AMF CAF
BXB VENTURE SON 9P 1280124
BXB DATELINE 50M

V D A R TRAVELER 722 NHF AMF CAF
LANDMARK FRED A 911
VERMILION DATELINE 7078 NHF AMF CAF
MVF EVENING TINGE 70F

CONNELLY FREIGHTLINER NHF AMF CAF
B&G TIBBIE 745T 1413044
MVF TIBBIE 28R

BON VIEW BANDO 598 AMF CAC
JOANA ERICA OF CONANGA
KMK ALLIANCE 6595 I87 NHF AMF CAF
MVF TIBBIE 123M

BW: 79 lbs. Adj. 205D: 559 lbs. Adj. 365D: 740 lbs.
EPDs: BW: 2.9 34% WW: 34 23% YW: 71 15% Milk: 21 13% TM: 38

288

MVF ERIN 321X

FEMALE ABA 321X 1550265 MARCH 29 2010

KMK ALLIANCE 6595 I87 NHF AMF CAF
MVF ALLIANCE 962T 1421231
MVF TIBBIE 176G

SITZ ALLIANCE 6595 NHF AMF
G A R EXT 916 AMF
RITO 9FB3 OF 5H11 FULLBACK NHF AMF CAF
MVF TIBBIE 14C

SASKALTA TRIPLE THREAT 211L
NETHERLEA ERIN 28R 1303394
NETHERLEA ERIN 3N

JOHNSTON TRIPLE THREAT 529H
SASKALTA SUSIE 983J
O G L BATTLE CRY 427 128
WEST WINDS ERIN 1H

BW: 83 lbs. Adj. 205D: 682 lbs.
EPDs: BW: 3.4 29% WW: 40 18% YW: 73 9% Milk: 16 10% TM: 36

292

MVF LADY 312X

FEMALE ABA 312X 1550309 MARCH 26 2010

V F VENTURE FORWARD NHF AMF CAF
BXB VENTURE SON 9P 1280124
BXB DATELINE 50M

V D A R TRAVELER 722 NHF AMF CAF
LANDMARK FRED A 911
VERMILION DATELINE 7078 NHF AMF CAF
MVF EVENING TINGE 70F

MVF STOCKMAN 67J
MVF LADY 10N 1183989
MVF LADY 34K

TC STOCKMAN 365
MVF TIBBIE 14C
MVBL LANCER 9F
MVF LADY 604F

BW: 82 lbs. Adj. 205D: 720 lbs. Adj. 365D: 815 lbs.
EPDs: BW: 3.1 33% WW: 42 23% YW: 78 14% Milk: 26 13% TM: 47

289

MVF TIBBIE 286X

FEMALE ABA 286X 1550782 MARCH 19 2010

V F VENTURE FORWARD NHF AMF CAF
BXB VENTURE SON 9P 1280124
BXB DATELINE 50M

V D A R TRAVELER 722 NHF AMF CAF
LANDMARK FRED A 911
VERMILION DATELINE 7078 NHF AMF CAF
MVF EVENING TINGE 70F

KMK ALLIANCE 6595 I87 NHF AMF CAF
MVF TIBBIE 27U 1452523
MVF TIBBIE 109S

SITZ ALLIANCE 6595 NHF AMF
G A R EXT 916 AMF
MVF NEW FRONTIER 803N
MVF TIBBIE 030L

BW: 76 lbs. Adj. 205D: 932 lbs.
EPDs: BW: 1.9 34% WW: 64 23% YW: 104 15% Milk: 30 12% TM: 62

293

MVF ZARA LISA 318X

FEMALE ABA 318X 1550143 MARCH 27 2010

V F VENTURE FORWARD NHF AMF CAF
BXB VENTURE SON 9P 1280124
BXB DATELINE 50M

V D A R TRAVELER 722 NHF AMF CAF
LANDMARK FRED A 911
VERMILION DATELINE 7078 NHF AMF CAF
MVF EVENING TINGE 70F

MVF BACKDRAFT 26D
MVF ZARA LISA 132G 894057
NORTHCOTE ZARA LISA

RITO 2100 G D A R
MVF TIBBIE 20W
GREENBRAE CHAIRMAN
COBBLE POND MISS ZARA

BW: 81 lbs. Adj. 205D: 677 lbs.
EPDs: BW: 2.6 35% WW: 39 24% YW: 64 16% Milk: 18 14% TM: 38





Lot 297
MVF Georgian 407W



Lot 295 - MVF Pride Lady 404W

294

MVF ANNIE K 339X

FEMALE ABA 339X 1550144 APRIL 01 2010

V F VENTURE FORWARD NHF AMF CAF
BxB VENTURE SON 9P 1280124
BxB DATELINE 50M

V D A R TRAVELER 722 NHF AMF CAF
LANDMARK FREDA 911
VERMILION DATELINE 7078 NHF AMF CAF
MVF EVENING TINGE 70F

G D A R TRAVELER 71 NHF AMF CAF
RINAS 71 ANNIE BANDOLIER 188F 869807
F V BANDOLIER ANNIE K 188D

TRAVELER 1148 G D A R
G D A R MISS BLACKCAP 567
BROOKSIDE BANDOLIER 9X
DOUBLE AA ANNIE K 88'91

BW: 79 lbs. Adj. 205D: 501 lbs.
EPDs: BW: 1.8 34% WW: 19 23% YW: 40 15% Milk: 20 14% TM: 30



MVF
Favorite 46T

Dam of
Lot 296



Lot 296 - MVF Favorite 406W

295

MVF PRIDE LADY 404W

FEMALE ABA 404W 1596885 SEPTEMBER 09 2009

CONNELLY FREIGHTLINER NHF AMF CAF
MVF FREIGHTLINER 630T 1423573
MVF ELLEN 26N

BON VIEW BANDO 598 AMF CAC
JOANA ERICA OF CONANGA
GDAR SVF TRAVELER 234D NHF AMF CAF
MVF ELLEN 111J

MVF NEW FRONTIER 14N
MVF PRIDE LADY 90T 1419861
BxB MIGNON 381L

B/R NEW FRONTIER 095 NHF AMF CAF
MVF TIBBIE 39E
MVF SIRLOIN 18H
CRESCENT CREEK LADY BATE 100J

BW: 83 lbs.
EPDs: BW: 3.2 P+ WW: 50 P+ YW: 90 P Milk: 16 P

296

MVF FAVORITE 406W

FEMALE ABA 406W 1596884 SEPTEMBER 15 2009

CONNELLY FREIGHTLINER NHF AMF CAF
MVF FREIGHTLINER 630T 1423573
MVF ELLEN 26N

BON VIEW BANDO 598 AMF CAC
JOANA ERICA OF CONANGA
GDAR SVF TRAVELER 234D NHF AMF CAF
MVF ELLEN 111J

S A V NET WORTH 4200 NHF AMF CAF
MVF FAVORITE 46T 1414350
MVF FAVORITE 98M

S A V 8180 TRAVELER 004 NHF AMF CAF
S A V MAY 2410
BON VIEW NEW DESIGN 878 NHF AMF CAF
MADSSENS FAVORITE 16K

BW: 84 lbs.
EPDs: BW: 3.8 P+ WW: 56 P+ YW: 101 P Milk: 22 P

• Dam sold for \$6,250.00 to Platinum Prairie Angus, SK

297

MVF GEORGINA 407W

FEMALE ABA 407W 1596882 SEPTEMBER 16 2009

CONNELLY FREIGHTLINER NHF AMF CAF
MVF FREIGHTLINER 630T 1423573
MVF ELLEN 26N

BON VIEW BANDO 598 AMF CAC
JOANA ERICA OF CONANGA
GDAR SVF TRAVELER 234D NHF AMF CAF
MVF ELLEN 111J

MVF NEW FRONTIER 803N
MVF DAISY 79S 1346751
MVF DAISY 91J

B/R NEW FRONTIER 095 NHF AMF CAF
GREENBUSH TIBBIE 5H
YOUNG DALE MONARCH 12E
MVF DAISY 17E

BW: 86 lbs.
EPDs: BW: 5 P+ WW: 54 P+ YW: 91 P Milk: 15 P

• A maternal sister sold to Buck Lake Ranch, BC for \$5,600.00



Lot 299 - MVF Tibbie 450W



MVF Mayflower 167U - Dam of Lot 303

298

MVF FAVORITE 408W

FEMALE ABA 408W 1596871 SEPTEMBER 17 2009

CONNEALY FREIGHTLINER NHF AMF CAF
MVF FREIGHTLINER 630T 1423573
 MVF ELLEN 26N

BON VIEW BANDO 598 AMF CAC
 JOANA ERICA OF CONANGA
 GDAR SVF TRAVELER 234D NHF AMF CAF
 MVF ELLEN 111J

KBJ NIGHT TRAIN 384H
LLB FAVORITE 143K 1018359
 CAN AM FAVORITE 12G

CRESCENT CREEK MAXIMUM 37C
 KBJ MISS ROSE 136D
 RITO 9FB3 OF 5H11 FULLBACK NHF AMF CAF
 CAN AM FAVORITE 32B

BW: 89 lbs.
 EPDs: BW: 5.6 P+ WW: 53 P+ YW: 93 P Milk: 15 P

301

MVF BELL 314X

FEMALE ABA 314X 1550814 MARCH 26 2010

CONNEALY FREIGHTLINER NHF AMF CAF
MVF FREIGHTLINER 38U 1452524
 MVF MAY 170S

BON VIEW BANDO 598 AMF CAC
 JOANA ERICA OF CONANGA
 WESTERN WIDESPREAD 1L
 CAYMEN MAY 55'00

WESTERN WIDESPREAD 1L
MVF BELL 338T 1424874
 MVF BELL 155H

WHITESTONE WIDESPREAD MB NHF AMF
 BDM BLUE LADY ERICA 126'95
 MVSB LIMITED EDITION 10E
 MVF BELL 118A

BW: 83 lbs. Adj. 205D: 687 lbs.
 EPDs: BW: 5.5 30% WW: 45 19% YW: 79 10% Milk: 14 10% TM: 37

299

MVF TIBBIE 450W

FEMALE ABA 450W 1596883 NOVEMBER 03 2009

CONNEALY FREIGHTLINER NHF AMF CAF
MVF FREIGHTLINER 630T 1423573
 MVF ELLEN 26N

BON VIEW BANDO 598 AMF CAC
 JOANA ERICA OF CONANGA
 GDAR SVF TRAVELER 234D NHF AMF CAF
 MVF ELLEN 111J

BXB VENTURE SON 9P
MVF TIBBIE 309S 1365628
 MVF TIBBIE 308P

V F VENTURE FORWARD NHF AMF CAF
 BXB DATELINE 50M
 WESTERN WIDESPREAD 1L
 MVF TIBBIE 029L

BW: 86 lbs.
 EPDs: BW: 4.5 P+ WW: 35 P+ YW: 54 P Milk: 8 P

302

MVF ERROLLINE 342X

FEMALE ABA 342X 1552051 APRIL 01 2010

CONNEALY FREIGHTLINER NHF AMF CAF
MVF FREIGHTLINER 38U 1452524
 MVF MAY 170S

BON VIEW BANDO 598 AMF CAC
 JOANA ERICA OF CONANGA
 WESTERN WIDESPREAD 1L
 CAYMEN MAY 55'00

MVF VRD DATELINE 34P
MVF ERROLLINE 359U 1452874
 MVF ERROLLINE 10F

VERMILION DATELINE 7078 NHF AMF CAF
 MVF TIBBIE 012L
 O S U 6T6 ULTRA
 WINDOVER ERROLLINE 9C

BW: 88 lbs. Adj. 205D: 688 lbs.
 EPDs: BW: 5.5 31% WW: 47 20% YW: 89 11% Milk: 21 9% TM: 45

300

MVF ANNIE K 283X

FEMALE ABA 283X 1550780 MARCH 18 2010

CONNEALY FREIGHTLINER NHF AMF CAF
MVF FREIGHTLINER 38U 1452524
 MVF MAY 170S

BON VIEW BANDO 598 AMF CAC
 JOANA ERICA OF CONANGA
 WESTERN WIDESPREAD 1L
 CAYMEN MAY 55'00

KMK ALLIANCE 6595 187 NHF AMF CAF
MVF ANNIE K 4U 1452450
 MVF ANNIE K 364R

SITZ ALLIANCE 6595 NHF AMF
 G A R EXT 916 AMF
 MVF VRD DATELINE 13M
 DOUBLE AA ANNIE K 23'94

BW: 72 lbs. Adj. 205D: 620 lbs. Adj. 365D: 933 lbs.
 EPDs: BW: 2.8 31% WW: 40 20% YW: 80 11% Milk: 15 10% TM: 35

303

MVF MAYFLOWER 268X

FEMALE ABA 268X 1560239 MARCH 14 2010

CONNEALY FREIGHTLINER NHF AMF CAF
MVF FREIGHTLINER 2U 1452514
 MVF ERROLLINE 117S

BON VIEW BANDO 598 AMF CAC
 JOANA ERICA OF CONANGA
 WESTERN WIDESPREAD 1L
 MVF ERROLLINE 10F

S A V NET WORTH 4200 NHF AMF CAF
MVF MAYFLOWER 167U 1532972
 MVF MAYFLOWER 145N

S A V 8180 TRAVELER 004 NHF AMF CAF
 S A V MAY 2410
 MVF STOCKMAN 79K
 MVF MAYFLOWER 114H

BW: 81 lbs. Adj. 205D: 663 lbs. Adj. 365D: 1128 lbs.
 EPDs: BW: 3.9 29% WW: 46 18% YW: 88 12% Milk: 19 10% TM: 42

• Dam sold for \$7,000.00 to Terrawood Farms, ON

Thanks for your support over 78 great Angus years!

Please bring this catalogue with you to the sale.



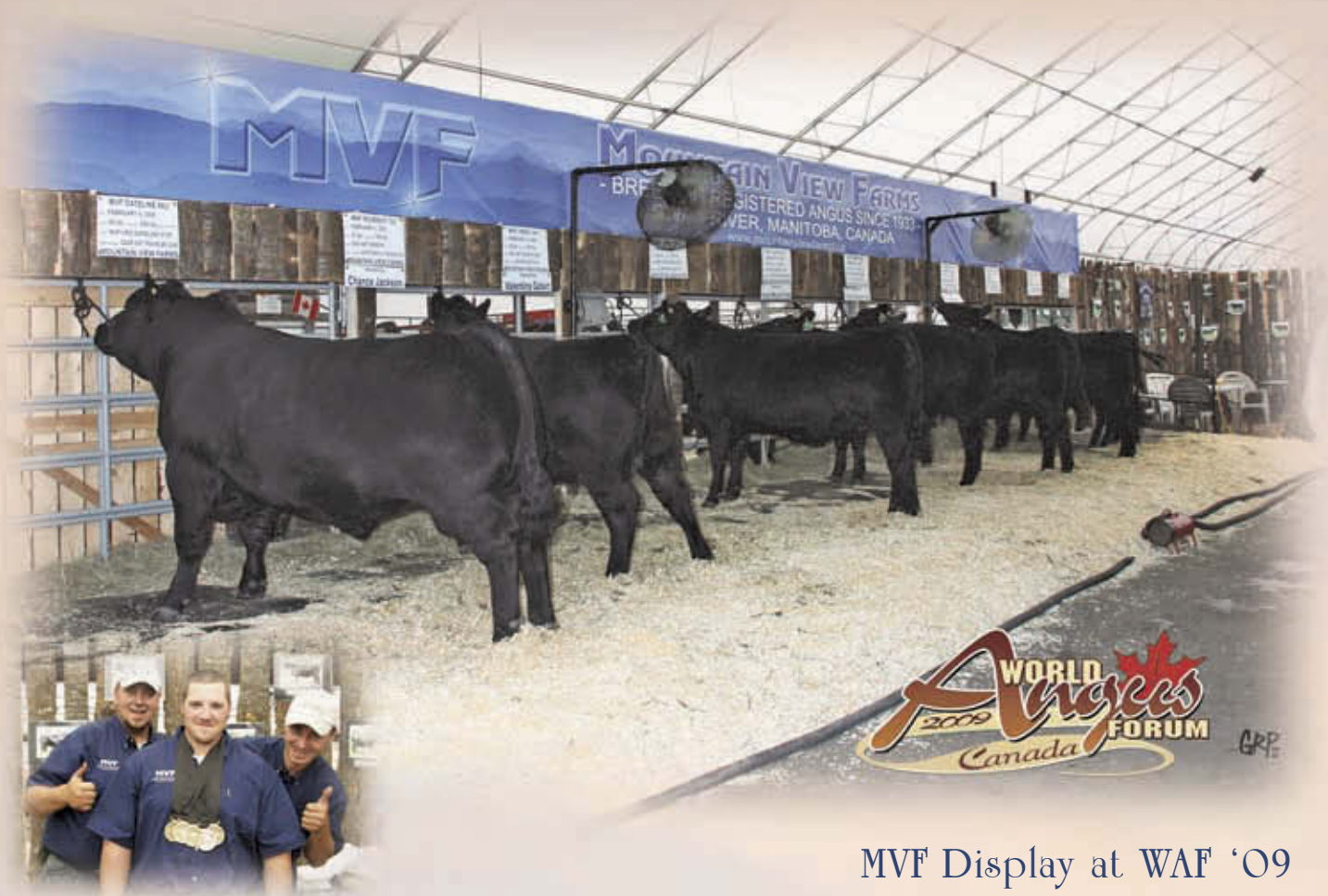

MVF Display at WAF '09

Dispersal Terms & Conditions

CATTLE INSPECTION: All carry permanent identity tags, corresponding to Sale Lot Numbers. All shall be available for inspection prior to the sale.

THIS IS A DISPERSAL SALE: Every animal to be offered "as they are" on Sale Day, with no further guarantee expressed or implied. Every precaution will be made to announce known blemishes from the Auction Stand.

ANNOUNCEMENTS: Errors discovered in the catalogue will be corrected by announcements from the auction stand at sale time and such corrections will take precedence over the printed matter in the catalogue.

ALL CATTLE ARE SOLD: Subject to tests required for export by the Canadian Food Inspection Agency, Health of Animals Act and Regulations.

RELEASE: No cattle will be released until the conclusion of the sale. Each animal becomes the risk of the purchaser as soon as sold.

INSURANCE: Ownership risk to purchaser commences when the Auctioneer's hammer falls. Livestock coverage will be available from the appointed representatives on Sale Day.

TERMS OF SALE: Are cash or cheque at par, payable to clerks of the sale on sale day. U.S. Funds will be accepted at the current rate of exchange. No release will be given until satisfactory settlement has been made. We reserve the right to withhold animals from shipment for whom payments have not been received prior to departure times.

EVERY ANIMAL sells to the highest bidder and in cases of disputes, the auctioneer's decision will be final.

ALL PERSONS who attend the Sale do so at their own risk, and the owners, livestock auction, management and staff assume no liability, legal or otherwise, for property loss or for any accidents that may occur.

PLEASE NOTE

All cattle need to be moved from the stockyards by March 8, 2011.

We will have trucks lined up to go East and West and would gladly assist in organizing your trucking needs.

MVF

MOUNTAIN VIEW FARMS
COMP 3 RR #2
SWAN RIVER, MANITOBA R0L 1Z0



Mountain View Farms

Dispersal

COMPLETE
ABERDEEN ANGUS
1988 - 2011

SATURDAY MARCH 5 2011

12 noon at Heartland Livestock, Virden, Manitoba, Canada

The Final Chapter



www.MountainViewFarms.ca