

LLB Angus

AUTUMN OPPORTUNITY FEMALE SALE

OCTOBER 31, 2009

At the farm, Erskine, AB



LLB Autumn Opportunity Female Sale

12:30 pm Saturday, October 31, 2009

At the Ranch Headquarters - Six miles north of Erskine, one and one-half miles west

LLB Angus

Lee, Laura, & Jackie Brown, Trish & Tim Henderson
Box 217 Erskine, Alberta T0C 1G0
phone: 403-742-4226 fax: 403-742-2962
Lee cell: 403-740-9429
Laura cell: 403-740-9423
email: llbangus@telus.net
catalogue available online at www.llbangus.com

Auctioneer:

Steve Dorran 403-540-9498

Sale Representatives & Consultants:

Ross Bailey 905-985-0697
Dennis Ericson 780-352-7630
Darin Bouchard 204-743-2161
Duane Parsonage 403-227-2348
Ryan Dorran 403-507-6483
Shane Castle 306-741-7485
Ben Wright 519-374-3335
Craig Flewelling 403-556-0515
Corey Lawrence 780-940-6301
Dave Calloway, Angus World 403-549-2234
Chris Pooley, Angus Advantage 306-220-5006

Special Guests:

Darren Hipkin, Alberta Angus Association
John Donaldson, President Canadian Angus Association
Grant Ralston, Photographer
Dick Turner, Photographer
Lee Gunderson, Photographer
Hoss Hammer, CKGY
Doug Fee, CEO, Canadian Angus Association
Brian Good, Canadian Angus Association
Cover Picture by Lee Gunderson
Catalogue printed by CAPS Printing, Alix AB 403-742-3748

Schedule of Events:

Friday, October 30th, 2009

Angus fellowship and viewing of sale offering
5 - 9 pm - LLB Angus Steak Fry

Saturday, October 31st, 2009

9 am - Viewing of LLB Sale Offering
11 am - Complimentary Hip of Beef Dinner
12:30 am - LLB Autumn Opportunity Sale
Immediately following sale - Roast Beef & Social

Breeder's Guarantee: All cattle sell with the responsible Breeder's Guarantee of Satisfaction. All bulls and yearling heifers are guaranteed breeders. The seller will not, under any circumstances, be responsible for more than the original selling price of any animal sold in this sale. All animals sell under the Terms & Conditions set forth by the Canadian Angus Association.

Terms of Sale: Cash or cheque at par, payable to clerks of the sale on sale day, unless other previous arrangements are made with LLB. No release of cattle will be given until satisfactory settlement has been made. All cattle are buyers responsibility after purchase. Announcements from the block on sale day take precedence over all material printed in this catalogue.

Insurance: Insurance representatives will be present sale day.

All persons who attend this sale do so at their own risk, and the owners, sale management and sale staff assume no liability, legal or otherwise, for property loss or any accidents that may occur.

SALE DAY PHONES:

403-742-4226 (Office/Sale Barn)

403-742-2962 (Office/Sale Barn)

403-740-9429 (Lee cell)

403-740-9423 (Laura cell)

 **Douglas J. Henderson
& Associates Ltd.**

P.O. Box 5900
Lacombe, AB T4L 1X4
Doug & Linda Henderson
Phone: (403) 782-3888
Fax: (403) 782-3849
Mobile: (403) 350-8541
website: www.hendersoncattle.com
email: djhenderson@platinum.ca



Optimal Bovines Inc

Rob Holowaychuk
#407, 4808 Ross St
Red Deer, AB T4N 1X5
phone 403-341-5098
fax 403-343-6133
Bob Toner 306-834-7385
Kirk Hurlburt 306-222-8210
Luc Noiseux 450-379-9989
email: o.b.i.@shaw.ca
www.cattlemangement.ca

Viewing of cattle any time prior to sale day is welcome

Selling 409 Head of Angus Females & Bulls

*All Animals Sold with a Responsible Breeder's Guarantee of Satisfaction
Absolutely 100% guaranteed*

342 Black Females & Bulls

211 Black Bred Females - Lots 1 to 211
181 Spring Calvers 30 Fall Calvers
67 Black Heifer Calves
12 Black Bull Calves
3 Black Embryo Lots 212 to 214

67 Red Females & Bulls

44 Red Bred Females - Lots 216 to 259
40 Spring Calvers 4 Fall Calvers
18 Red Heifer Calves
4 Red Bull Calves
1 Red Herd Sire Lot 215

50 Black Commercial Bred Heifers

Sale Order:

Purebred females - 12:30 pm
Followed by Commercial heifers

Buyers Unable to Attend

Sight Unseen Purchase Plan

Simplify your selection process by giving us a call today. Either Lee or any one of our capable sales representatives will make the purchase as if buying for themselves.

All purchase made in this manner will be 100% guaranteed for customer satisfaction.



Sale Accommodations:

Super 8 Motel, Stettler 403-742-3391
Best Western Motel, Stettler 403-742-3371
Heartlander Motel, Stettler 403-742-3401
Ramada Inn, Stettler 403-742-6555
Plains Motor Inn, Stettler 403-742-3491
Alix Motel, Alix 403-747-2761
If you need assistance booking a room please call Laura at 403-742-4226

Sale Location:

The sale is held on the farm, located north of Erskine. Erskine is located 6 miles west of Stettler or 38 miles east of Lacombe on Highway #12. From Erskine LLB Angus is 6 miles north on Secondary #835 and 1 1/2 miles west on #601. Signs will be posted sale day.

Canadian Angus Hall of Fame

Hugh Ross 403-318-2196

Box 6304 Innisfail, AB T4G 1T8

www.canadianhalloffame.com

hugh@canadianangushalloffame.com





LLB Angus

*Lee, Laura & Jackie Brown
Trish & Tim Henderson
Box 217 Erskine, Alberta T0C 1G0
phone 403-742-4226
fax 403-742-2962
email:llbangus@telus.net
www.llbangus.com*

Welcome to our first LLB Autumn Opportunity Sale. We have been preparing our selves for a fall female sale for awhile. Our vision was to host an annual sale with around 100 females, a chance to offer select females in a relaxed atmosphere - we'd have some fun.

Well mother nature has away of changing things! We knew by the first of July some cows were going to have to go, there was no hay and the prospects to buy feed were grim. Thus our small relaxed female sale has grown to a significant offering of 400 head.

The cows in this sale offering are from the heart of our herd of nearly 1000 breeding females. These are functional Angus cows mated to the top sires in the industry - they have raised our sale bulls year after year. We have not been much for fads. We believe in raising sound cattle, with good feet that will add performance and maternal traits for both our bull customers and our pure bred customers. This seems to have worked for us, we sell over 300 bulls every year and we have been fortunate to have raised many animals that have gone on to be show winners for their new owners. As you go through the catalogue you will see some of the foundation LLB cow families, we have a twinge of sadness in seeing them leave but also a sense of excitement in anticipation of what they will do in their new herds.

We've been in the Angus business for over 40 years and are very fortunate to have the support of our many customers. It is our customers, our sales staff, our friends, and our family who make this production meaningful and rewarding. Our thanks go out to the great crew we have year round making our operation work, with out you this event wouldn't happen.

If you are unable to attend this sale in person, we again are offering our Sight Unseen Purchase Plan. This system has worked well for us and our customers. We have included as much information as possible about the cattle selling in the form of footnotes, EPDs, and photographs. Pre-sale viewing of cattle is welcome and we would be happy to assist with sale selections prior to sale day as we know best the potential of the animals selling. Feel free to contact us or any of our capable sales representatives to discuss your needs.

On a personal note, we are pleased to welcome Trish's new husband Tim Henderson into our family. They were married in June. Tim is also very interested in the cattle as his family also have a pure bred Angus herd.

Please join us Friday evening for our traditional pre sale get together, we look forward to visting with you - it is the fellowship of the Angus breed that makes our business so enjoyable!

Lee, Laura, Jackie, Trish & Tim

The photos on the opposite page are of the UK delegation that visited us before the World Angus Forum in July. It was terrific to visit with old friends and a great opportunity to meet new ones from across Canada and from around the world.

LLB Angus Sale Day Spring 2007



7

3

7
0
R
U
M





LLB

A MVF Grand Design 2S

Born: Jan 25, 2006 Tattoo: ABA 2S

BON VIEW NEW DESIGN 1407 B/R NEW DESIGN 036
BUSHS GRAND DESIGN BON VIEW PRIDE 664
 BUSHS LADY DIVIDEND 872 TC DIVIDEND 963
 MVBL LANCER 9F B A 714 LADY 619
MVF LADY 34K MINBURN LANCER 22D
 MVF LADY 604F MVF TIBBIE 97D
 MVRB PERFECTION 21C
 LADY BATSCHOL 105T

Weights: birth - 92 lbs; adj 205 day - 766 lbs; adj 365 day - 1344 lbs
 YG+30 19% BW+3.8 59% WW+43 46% YW+72 19% Milk+17 20% TM+39
Grand Design 2S was the \$12,500 top selling bull out of Mountview's 2007 sale. His sire, **Grand Design**, is a featured Genex AI bull and is a son of the carcass leading New Design 1407. Three maternal sisters of **Grand Design 2S** are retained at Mountview. The first progeny of this great young herd sire were the top selling sire group at our spring sale and included the \$70,000 LLB 2S **Grand Design 113U** and \$24,000 LLB 2S **Grand Design 273U**. He has sired some really impressive heifers in this sale offering, check them out sale day.

LLB

C LLB 2S Grand Design 113U

Born: Feb 10, 2008 Tattoo: LLB 113U

BUSHS GRAND DESIGN BON VIEW NEW DESIGN 1407
MVF GRAND DESIGN 2S BUSHS LADY DIVIDEND 872
 MVF LADY 34K MVBL LANCER 9F
 KILMAURS DAQUANTAE 1H MVF LADY 604F
LLB NITCHIE 332L RR DAQUANTAE 789E
 DOUBLE J NITCHIE 73D KILMAURS MISS KELLY
 RONAN TEX 56A
 DOUBLE J NITCHIE 68Y

Weights: birth - 94 lbs; adj 205 day - 835 lbs; adj 365 day - 1350
 YG+31 10% BW+5.4 33% WW+52 22% YW+83 10% Milk+19 11% TM+45
LLB 2S Grand Design 113U is the impressive young bull that topped our spring sale at \$70,000 selling to a select group of progressive Angus breeders. His mother is a great Daquantae 1H daughter and a CAA ELITE DAM whose sister is the mother of the Forum Mature Bull Champion and Agribition Reserve Champion, **LLB Free Wheeler 268S**. **Grand Design 113U** was used heavily at LLB, many of the females in this sale are bred to this exciting young herd sire.



LLB

B Ronan Tex 56A

Born: Mar 23, 1991 Tattoo: GOF 56A

ANGUS ACRES TEX 19M WACO ESQUIRE 207'76
ANGUS ACRES TEX 16S ANGUS ACRES ROYAL VELVET 9J
 ANGUS ACRES STARTELL 76K GLENDODDIE JUMBO 55G
 FAIRMAC BESTMAN 89'84 STARTELL OF ANGUS ACRES 43F
RONAN BLACK IDA 57U CAMILLA BEST MAN 66M
 FAIRMAC PRIDE 45'79
RONAN BLACK IDA 32N GLACIER VIEW ABSOLUTE 0477
 RONAN COLOSSAL BLACK IDA 53A

Weights: birth - 90 lbs; adj 205 day - 825 lbs; adj 365 day - 1400 lbs
 YG+25 53% BW+4.4 72% WW+34 62% YW+59 53% Milk+17 64% TM+34
Mature weight - 3100 lbs at 7 years of age. **Tex 56A** is LLB's straight Canadian bred, long serving herd sire - infact this marks the 15th consecutive year his progeny have been featured in LLB sales. He is proven to sire moderate birth weight calves that are highly productive, easy fleshing, fast growing and structurally correct. **Tex 56A** has out lasted many different fads in the Angus industry and he is maybe more influential and popular now than ever before. Most of the females in this sale offering have some influence of **Tex 56A**, either in their pedigree or their service. The **Tex 56A** bull calves in this offering are maybe his best sons we have ever offered for sale.

LLB

D LLB Tex 524U

Born: Mar 14, 2008 Tattoo: LLB 524U

ANGUS ACRES TEX 16S ANGUS ACRES TEXAS TEA 19M
RONAN TEX 56A ANGUS ACRES STARTELL 76K
 RONAN BLACK IDA 57U FAIRMAC BESTMAN 89'84
 DRYLAND ROGUE 141 RONAN BLACK IDA 32N
CJCA DUCHESS 28N MINBURN ROGUE 37H
 KBJ DUCHESS 275K CRESCENT CREEK DUCHESS 88E
 GDAR RUSS 896
 KBJ DUCHESS 100A

Weights: birth - 88 lbs; adj 205 day - 766 lbs; adj 365 day - 1245 lbs
 YG+28 14% BW+4.5 33% WW+37 22% YW+65 14% Milk+18 18% TM+37
LLB Tex 524U has been chosen to carry on the **Tex 56A** lineage at LLB. He is a very structurally correct and promising young herd sire. Service to **LLB Tex 524U** and his sire are definately sale features.





2
1
09

E Figure 8 Angus Tom Boy 509R

Born: Feb 13, 2005 Tattoo: JEX 509R

ANGUS ACRES TOM BOY 64D	ANGUS ACRES TOM BOY 196Z
ADELPHI TOM BOY 20H	ANGUS ACRES VELVET 65U
ADELPHI BURGESS J 39X	FOX'S BLACK MAGIC 2S
FIGURE 8 ANGUS BIG DEAL	LITTLE BUFFALO BURGESS J 32S
FIGURE 8 ANGUS LADY 604J	ANGUS ACRES JURASSIC 172C
FIGURE 8 ANGUS LADY 604G	ANGUS ACRES STUMPIE 112D
	ANGUS ACRES BAR NONE 2E
	RAINBOW'S LADY 604D

Weights: birth - 97 lbs; adj 205 day - 688 lbs

YG+24 41% BW+1.0 65% WW+38 52% YW+62 41% Milk+8 16% TM+27

One of the newest member of LLBs prestigious herd sire battery is Tom Boy 509R. Tommy was the buzz at Agribition 2007 where an interest in this exciting straight Canadian bred bull sold for \$60,000. Not pampered, Tommy has bred over 200 females naturally in the past three years while maintaining his structural soundness and body condition. All at LLB are impressed with the arrival of his first progeny, they have moderate birth weights and they are good individuals to be featured in this sale offering.

2
1
08

F Double AA Old Post Bardolier

Born: Feb 15, 2003 Tattoo: RCE 367N

DOUBLE AA BLACKMAN 24'93	SPRUCE VIEW ESSOTERIC 31A
DOUBLE AA BLACKMAN 252'96	DOUBLE AA PRINCESS 70'88
DOUBLE AA ANNIE K 620'91	JOHNSTON 2100 BARDOLINE 554Y
JOHNSTON BANDOLIER 849E	DOUBLE AA ANNIE K 528'89
DOUBLE AA ANNIE K 548'99	BROOKSIDE BANDOLIER 12U
DOUBLE AA ANNIE K 280'96	BLACKCAP OF RAINBOW HILLS 49X
	ANGUS ACRES WINSTON 249B
	DOUBLE AA ANNIE 5 218'92

Weights: birth - 89 lbs; adj 205 day - 617 lbs

YG+21 15% BW+3.6 34% WW+30 23% YW+51 15% Milk+12 18% TM+27

We are very excited to partner with Remington Cattle Co on this great herd sire. He is a powerful individual with extra body mass and excellent feet and legs. Genex has just recently leased Old Post to bolster their straight Canadian, total out cross semen inventory. The females in this sale offering bred to Old Post are among the first available by auction.

2
1
09

G Remington Spartan 93R

Born: Mar 24, 2005 Tattoo: RCC 93R

GLENNIE SPARTAN 20R	PERRYVILLE SPARTAN 54N
ANGUS ACRES SPARTAN 160L	GLENNIE M'BROOK BEULAH 2N
ANGUS ACRES ROYAL VELVET 6J	ANGUS ACRES JURASSIC 6F
LAZY J JACK 8D	ANGUS ACRES ROYAL VELVET 6E
LAZY J ROYAL LADY 60G	DURNESSE JACK 92A
ANGUS ACRES DANDY 42D	LAZY J LADY 19R
	ANGUS ACRES BANDY 214Y
	ANGUS ACRES ROYAL LADY 42B

Weights: birth - 95 lbs; adj 205 day - 646 lbs; adj 365 day - 1304 lbs

YG+45 47% BW+2.0 75% WW+34 64% YW+79 47% Milk+7 10% TM+24

Owned with Remington Cattle Co. When LLB purchased 1/2 interest in this great young straight Canadian bred bull, he was in fact the top selling Angus bull at their first production sale. He has incredible performance statistics and carcass data and is from a great, uniquely bred dam. Spartan daughters are some of the best bred heifers in this sale offering.

2
1
08

H Timber Trail Gridlock

Born: Jan 25, 2007 Tattoo: TMBR 4T

G A R GRID MAKER	G D A R TRAVELER 044
TC GRID TOPPER 355	G A R PRECISION 2536
TC PRIDE 8067	TC DIVIDEND 963
WHITESTONE SURVIVOR N088	TC PRIDE 6093
SANE SURV JESTRESS 206P	B C C BUSHWACKER 41-93
LSF DIR QUEEN JESTRESS	M B RACHEL 2173
	BT DIRECTION 65D
	GREEN FIELD QUEEN JESTRESS 15F

YG I +48 BW I +5.4 WW I +55 YW I +102 Milk I +14 TM I +41

Gridlock is a very impressive son of Grid Topper whose first progeny are among the best of the entire LLB 2009 calf crop. His sons and daughters will be easy to find sale day and numerous females in this sale carry his service.





4
A
B

I Dryland Iceberg 411

Born: Jan 29, 2004 Tattoo: DLA 411P ET

LOST LAKE ICEBERG 3438	JAR COOL HAND LUKE
CAR ICEBERG 056	ANNE OF LLR 1123
CAR LADY TRACKER 620	CAR TRACKER 401
RITO 8094 PRAIRIELANE 2060	CAR LADY RAINDANCER 489
CRESCENT CREEK DUCHESS 88E	RITO 549 PRAIRIELANE 8094
CRESCENT CREEK DUCHESS 26B	PRAIRIELANE 6003 ROSEBUD 9045
	CRESCENT CREEK CODY 54Z
	MUDDY VALLEY LOLA 181N

Weights: birth - 105 lbs; adj 205 day - 899 lbs

YG+68 47% BW+5.9 76% WW+49 65% YW+87 48% Milk+5 20% TM+30
LLB purchased 411P from the Bouchards in Manitoba as the \$8,500 top seller in their 2005 Bull Sale. Chosen for his excellent out cross pedigree, this year 411P has sired another group of long bodied, deep calves with extra performance, in fact a daughter had the highest weaning weight of 2008 and another had the third highest. 056, is co-owned by Dryland and Connelly Angus in Montana and has posted top carcass scores at both ranches. Progeny of 411P are featured through out this sale offering.



4
A
B

J Locust Grove Hot Rod 10T

Born: Jan 22, 2007 Tattoo: WTM 10T

FAMOUS 7001	S A F FAME
GAMBLES HOT ROD	TK KAREN 1369
CHAMPION HILL LADY 703	LEACHMAN SAUGAHATCHEE 3000C
S A F 598 BANDO 5175	CHAMPION HILL LADY STONE 731
LOCUST GROVE BLACKBIRD 7M	BON VIEW 598
LOCUST GROVE CT BLACKBIRD 2F	S A F ROYAL LASS 1002
	CENTURY TOUCHSTONE 131
	DODSWOOD HI BLACKBIRD 73A

Weights: birth - lbs; adj 205 day - 822 lb

YG I+39 BW I+3.2 WW I+52 YW I+90 Milk I+23 TM I+49
Hot Rod 10T is a son of the 2003 Denver and North American Grand Champion from a stellar cow family at Locust Grove. The the highselling female in the 2008 National Angus Sale was from a maternal sister of 10T. You will easily notice his sons and daughter through out the sale offering - they look terrific.

4
A
B

K SAV 5175 Bando 2166

Born: Feb 24, 2002 Tattoo: IMP 2166M

BON VIEW BANDO 598	TEHAMA BANDO 155
SAF 598 BANDO 5175	BON VIEW DORA 56
SAF ROYAL LASS 1002	VDAR NEW TREND 315
PRO TREND 9042	SAF ROYAL LASS 6089
SAV QUEEN 6171	AAR NEW TREND
SAV MONTANA QUEEN 2546	B BAR LASSIE 8658
	SIR WILLIAMS MONTANA
	SAV VALLEY QUEEN 1919

Weights: adj 205 day - 859 lbs

YG+39 54% BW +5.2 75% WW+49 64% YW+89 54% Milk+24 32% TM+49
The progeny of 2166 offered for sale at LLB are some of the most consistently top performing individuals. 2166 himself was one of the top six indexing bulls of his calf crop born at Schaffs. The \$22,000 top selling bull in our 2007, LLB Bando 184S, is a 2166 son. He ranks among the top sires in Canada for milk, weaning and yearling EPD statistics. Better yet some of his really good daughter are offered in this sale.

4
A
B

L LLB 2166 Bando 184S

Born: Feb 21, 2006 Tattoo: LLB 184S

S A F 598 BANDO 5175	BON VIEW BANDO 598
S A V 5175 BANDO 2166	S A F ROYAL LASS 1002
S A V QUEEN 6171	PRO TREND 9042
MVFA OBVIOUS TREND 17F	S A V MONTANA QUEEN 2546
LLB BLACKCAP 219J	CH 054 RITO 0100
DOUBLE J BLACKCAP 62D	EARLY SUNSET LADY ANN 61D
	DOUBLE J RAMBO 301Z
	DOUBLE J BLACKCAP 71W

Weights: birth - 90 lbs adj 205 day - 813 lbs; adj 365 day - 1439 lbs

YG+33 21% BW+3.1 55% WW+52 41% YW+85 21% Milk+17 14% TM+43
Owned with CJC Angus. LLB 2166 Bando 184S was the \$22,000 top selling bull in 2007. His sire is a great breeding son of 5175 and his own progeny are featured through out this sale offering. LLB Blackcap 219J is a wonderful Obvious Trend daughter. He sired the lead off group of sale heifer in our spring sale, four of them sold for over \$4000. Be sure to find progeny of this great young sire sale day.





2
2
8

M HF Free Wheeler 191N

Born: Feb 27, 2003 Tattoo: HAMI 191N

CONNEALY FOREFRONT	CONNEALY FRONTLINE
TC FREEDOM 104	EILEEN HEARTLAND CONANGA6443
TC RUBY 9095	TC STOCKMAN 365
HF WALK-ON 14C	TC RUBY 4068
DURALTA 14C ECHO 32E	MVHF DREAMWALKER 29A
STONEHAVEN MISS PONDEROSA 9U	KNIGHTS BLACKBIRD 9Y
	4S PONDEROSA
	STONEHAVEN JEAN 5L

Weights: birth - 98 lbs; adj 205 day - 731 lbs; adj 365 day - 1306 lbs
 YG+42 66% BW+3.8 80% WW+42 72% YW+85 66% Milk+27 41% TM+48
 Now deceased, Free Wheeler has sired top selling progeny groups at both LLB and Hamilton Farms for several years. A daughter, LLB Miss Burgess 447S was the 2007 Royal Supreme Champion and Preview Grand Champion. The top selling heifers in 2006 were his daughters, 1/2 interest in two of them for \$11,500 and for \$11,500, another for \$7500. The 2008 Agribition Reserve Champion Bull is a son, LLB Free Wheeler 268S, a bull that recently was name Mature Bull Champion at the World Angus Forum. Besides great production records, progeny of Free Wheeler have the greatest disposition and hair coat. His influence is readily apparent in this sale offering.



2
2
8

N LLB Free Wheeler 268S

Born: Mar 28, 2006 Tattoo: LLB 268S

TC FREEDOM 104	CONNEALY FOREFRONT
HF FREE WHEELER 191N	TC RUBY 9095
HF LUCY 84J	HF WALK-ON 14C
MERIT LUCAS 7040	STONEHAVEN MISS PONDEROSA 9U
LLB NITCHIE 73D	S A F FAME
DOUBLE J NITCHIE 73D	HOLLBROOK SOCIALITE 19B
	RONAN TEX 56A
	DOUBLE J NITCHIE 68Y

Weights: birth - 92 lbs; adj 205 day - 775 lbs; adj 365 day - 1469 lbs
 YG+41 22% BW+4.7 35% WW+47 25% YW+88 22% Milk+25 15% TM+49
 LLB Free Wheeler 268S was the \$15,000 top selling bull at the 2007 LLB Spring sale when purchased by Remittall Cattle Co. He was again offered at auction at the Remittall Dispersal Sale when LLB along with a progressive group of breeders purchased 268S for \$23,000. In his first show appearance he was crowned Agribition Reserve Champion Bull, he placed second in class to the eventual Grand Champion at Denver and he was most recently named Mature Champion Bull at the recent World Angus Forum at Spruce Meadows. Note he is from the same cow family as the \$70,000 LLB 2S Grand Design 113U. Service to LLB Free Wheeler 268S is available through out this group of sale females.

2
2
8

O LLB Marshall 126R

Born: Mar 30, 2005 Tattoo: PLB 126R

WK GUNSMOKE	O G L BATTLE CRY 427
GREENS MARSHALL	WK BONNIE 2041
GREENS LORI 5078	WK RAINFALL
ARSF OBSESSION 10B	G L C MISS ESSO 0708
LLB BONNIE PRIDE 125F	ACUMEN BOLD LEADER 30X
COLDSTREAM MISS BONNIE 40B	DOUBLE A GAMMER 15U
	P F HAMILTON 9H24
	COLDSTREAM PRIDE 40Z

Weights: birth - 95 lbs; adj 205 day - 810 lbs; adj 365 day - 1390 lbs
 YG+25 35% BW+5.7 57% WW+43 42% YW+68 35% Milk+15 17% TM+37
 LLB Marshall 126R was selected to carry on the Marshall lineage at LLB. He has extra muscle and thickness, reporting the top weaning weight and third top yearling weight gains of the 2005 LLB bull calf crop. Most importantly, he is passing on these traits to both his sons and daughters. Miss Bonnie 40B was Trish's first 4H project and was in production until 14 years of age. Bonnie Pride 125F is a "never miss cow" that has also produced a herd sire for Argwen Angus. Marshall 126R daughters are among the best young females in this sale.

2
2
8

P Remington Traveler 451T

Born: June 4, 2007 Tattoo: RCC 451T ET

SITZ TRAVELER 8180	G D A R TRAVELER 71
S A V TRAVELER 004	SITZ EVERELDA ENTENSE 1137
BOYD FOREVER LADY 8003	AAR NEW TREND
BASIN MAX 602CS BOY	SVF FOREVER LADY 57D
SAV BLACKLASS 124 EA	G T MAXIMUM
S A V BLACKLASS 8077	BASIN ELINE ERICA 315U
	G A R SLEEP EASY 1009
	G A R SCOTCH CAP 109

Weights: birth - 99 lbs; adj 205 day - 617 lbs; adj 365 day - 1532 lbs
 BWI+2.3 WWI+48 YW+90 MilkI+24
 One-half interest in this 004 son was purchased for \$8000 from Remington Cattle Co in the fall of 2008. He saw immediate service on a select group of females in our fall calving program - his first progeny are among this sale offering. This young herd sire will be herd from in the future.





Q Limestone Marathon U073

Born: Jan 10, 2008 Tattoo: IMP 073U

- O C C KIRBY 633K
- B C MARATHON 7022**
- GIBBET HILL MIGNONNE E37
- O C C BONANZA 880B
- O C C BLACKBIRD 796F**
- O C C BLACKBIRD 779A
- O C C EMBLAZON 854E
- O C C BLACKBIRD 785H
- PAPA EQUATOR 2928
- GIBBET HILL MIGNONNE TR 29
- N BAR EMULATION EXT
- ERICA LASSIE OF R R 2373
- P J MONTANA POWER 975
- COLE CREEK BLACKBIRD 862

Weights: birth - lbs; adj 205 day - lbs; adj 365 day - lbs.

BW I+4.2 WW I+43 YW I+78 Milk I+19

Limestone Marathon U073 was purchased by LLB in last spring's Limestone sale in Oklahoma. His is a full brother to Raven, a herd sire that has produced high selling females at Express Ranches, Limestone and Conely Angus. Marathon was used extensively on heifers at LLB this past breeding season, look for his service on many of them in this sale.

R C J Prestige 25T

Born: Jan 15, 2007 Tattoo: IMP 25T

- S A F 598 BANDO 5175
- H S A F BANDO 1961**
- J K S MISS CHEYENNE 196
- TC Freedom 104
- C J BLACKBIRD 11P**
- H F BLACKBIRD 61H
- BON VIEW BANDO 598
- S A F ROYAL LASS 1002
- N BAR EMULATION EXT
- MAGIC MEADOW MISS CHEYENNE
- CONNELLY FOREFRONT
- T C RBUY 9095
- S A F FAME
- BALDRIDGE BLACKBIRD 22E

Weights: birth - lbs; adj 205 day - lbs; adj 365 day - lbs

BW I+2.3 WW I+69 YW I+98 Milk I+22

LLB purchased C J Prestige 25T, the 2009 Denver Reserve Grand Champion Bull, with some really good partners. His dam is an awesome female with lots of performance. Service to this exciting young herd sire shows through out this sale offering. Watch for Prestige in Denver in 2010.

S Soo Line Blackman 8044

Born: Jan 24, 2008 Tattoo: SOO 44U

- GEIS BLACKMAN 186'00
- GEIS BLACKMAN 224'05**
- GEIS PRIDE 139'01
- LAMBS INNOVATOR 75J
- SANDY BAR QUEEN LASS 54M**
- HAPPYVALE QUEEN LASS 77H
- DOUBLE AA BLACKMAN 252'96
- CRESCENT CREEK QUEEN RUTH 27F
- KILMAURS DAQUANTAE 1H
- GEIS PRIDE 114'99
- MVHF INNOVATOR 49B
- LAMBS BAR LASS 19D
- SANDY BAR BARDOLIER 60B
- HAPPYVALE QUEEN LASS 13Y

Weights: birth - 97 lbs; adj 205 day - 783 lbs; adj 365 day - 1384 lbs

YG+33 BW+2.7 35% WW+44 26% YW+76 24% Milk+17 10% TM +39

LLB purchased Soo Line Blackman 8044 as one of the top selling bulls from Soo Line last spring. Note the grand sire of this fine young herd sire, Blackman 252'96 is also the sire of Old Post. A lot of females were bred to Blackman 8044 this past spring, some of them are in this sale offering.



T JL Freedom 8035

Born: Jan 24, 2008 Tattoo: JLMB 35U

- TC FREEDOM 104
- PSF FREEDOM 12S**
- ROSE HILL LADY DI 11F
- ROSEHILL FAME 4K
- ROSEHILL JESTRESS 24P**
- ROSE HILL JESTRESS 16K
- CONNEALY FOREFRONT
- T C RUBY 9095
- ROSE HILL NEW TREND 2C
- ROSE HILL DIANA 64Y
- S A F FAME
- ROSE HILL DAWN 3G
- TC ADVANTAGE
- ROSE HILL JESTRESS 16G

Weights: birth - 98 lbs; adj 205 day - 798 lbs; adju 365 day - 1384 lbs

YG+39 16% BW+4.3 30% WW+47 18% YW+86 16% Milk+21 9% TM+45

The offspring of Freedom have worked very well at LLB, all expectations are that this thick bodied grand son will do the same. JL Freedom 8035 was selected by LLB from Johnson Livestock in Saskatchewan. We look forward to his calves next year and are offering a select group of females carrying his service in this sale.





LLB

U LLB 95N New Frontier 801R

Born: Jan 10, 2005 Tattoo: LLB 801R

B/R NEW FRONTIER 095
LLB NEW FRONTIER 95N
 LLB KINCHTRY ANN 243L
 BELVIN KIWANIS 11'00
BELVIN MARYLEE 24'02
 BELVIN MARYLEE 46'99

B/R NEW DESIGN 036
 WHITE FENCE PRIDE H1
 ROYLE-HEAD RIGHT TIME 27E
 CCC ANNIE 8G
 G D A R ROLLS ROYCE 203
 BELVIN GEORGINA 52'95
 HBR OMAHA CLINT
 BELVIN MARYLEE 20'94

Weights: birth - 85 lbs; adj 205 day - 780 lbs; adj 365 day - 1340 lbs
 YG+40 34% BW+5.5 63% WW+54 48% YW+93 34% Milk+23 11% TM+50
 Lost after just one breeding season, LLB 95N New Frontier 801R has sired a very impressive group of both daughters and sons. His own sire, LLB New Frontier 95N had one of the top performance records ever at LLB with a weaning weight of 820 lbs and yearling weight of 1430 lbs and although his use was limited, his influence has been very significant. A maternal brother to 801R is in service at K Deen Angus. Daughters of 801R are a really good group of females in this sale.

LLB

W Kippen Line Successor 58S

Born: Jan 1 2006 Tattoo: KIPN 58S

S A V 598 BANDO 5175
S A V SUCCESSOR 1175
 S A V ABIGALE 6062
 RITO 4C13 OF 9M8 RITO 1B2
SUNNYBURN MISS MORRISON
 ELMGROVE MISS MORRISON 23H

BON VIEW BANDO 598
 S A F ROYAL LASS 1002
 BON VIEW EMULATION EXT 473
 CIRCLE A ABIGALE 3008
 RITO 1B2 OF RITA 5H11 BANDO
 RITA 9M8 OF 2036 SCOTCH CAP
 LLB EZ 394F
 WOODCREST'S MISS MORRISON 4Y

Weight: birth - lbs; adj weaning - lbs; adj 365 day - lbs
 YG+40 15% BW+4.6 32% WW+43 23% YW+83 15% Milk+27 17% TM+49
 Raised in Ontario Kippen Line Successor 58S was purchased as a bull calf. His calves have extra depth and volume, they are the right kind. We are confident the first progeny of Successor 58S will be look good sale day in this offering.



LLB

V H.C.C Navigator 20P

Born: Mar 17, 2004 Tattoo: HCCC 20P

CONNEALY DATELINE
VERMILION DATELINE 7078
 VERMILION BLACKBIRD 5044
 ANKONIAN ELIXIR 100
H.C.C. MERCEDES 6L
 LAUREL LEA ERICA 4G

D H D TRAVELER 6807
 EILA EILA OF CONANGA
 LEACHMAN RIGHT TIME
 VERMILION BLACKBIRD 3525
 ANKONIAN ELIXIR DB
 ANKONY LASS 206T
 MINERTS FORTUNE 2000
 LAUREL LEA ERICA 7W

Weights: birth - 85 lbs; adj 205 day - 760 lbs; adj 365 day - 1480 lbs
 YG+47 54% BW+4.8 77% WW+46 67% YW+94 54% Milk+20 25% TM+43
 Owned with Remington Cattle Co. Navigator 20P was the top selling bull in the 2005 LLB sale when 1/2 interest in this young herd sire sold for \$21,000 to Remington Cattle Co. Navigator was Reserve Bull Calf Champion at the Royal and Reserve Grand Champion Bull at the Ontario Preview Show. His dam was the 2002 Royal Grand Champion Female and Supreme Champion Overall and was second in Class at Denver in 2003. Navigator progeny calved very easily at both LLB and Remingtons and look great, having exceptional eye appeal, depth of rib and tremendous quarter and hip, in fact his sons topped last falls Remington Bull sale averaging over \$4000. His daughters are among the best at LLB.

LLB

X Coldstream Coalition 159T

Born: Feb 4, 2007 Tattoo: DWR 159T

SITZ ALLIANCE 6595
K C F BENNET COLATION SCC
 PLEASANT PILL OF CONANGA
 COLDSTREAM PARADOX 73N
COLDSTREAM TIDY BEE 99R
 COLDSTREAM TIDY BEE 55K

SITZ TRAVELER 8180
 SITZ BARBARAMERE JET
 2698 TEHAMA BANDO 155
 PLEASANT PRIDE OF CONANGA
 PAPA EQUATOR 2928
 COLDSTREAM BLACKBIRD 53G
 STEVENSON ROYCE 741C
 COLDSTREAM TIDY BEE 65G

Weights: birth - lbs; adj 205 day - lbs; adj 365 day - lbs
 YG+38 23% BW+4.6 34% WW+50 25% YW+88 23% Milk+25 18% TM+50
 LLB recently purchased 1/2 interest in "Scotty" from P&H Ranching. He is a good racial! There are numerous females in this sale offering carrying his service, we are sure they will not disappoint.





Y Red Calloway 15R

Born: Jan 28, 2005 Tattoo: HFX 15R

RED YY RED KNIGHT 640F
RED HEARTLAND KNIGHT CHARM III
 RED CARRUTHERS TRIBECCA 7F
 RED S&S DANIEL 23T
RED THAT'LL DO RED WING 15A
 RED SASKAIRIE RED WING 91U
 RED YY 23L TOPPER 408D
 RED TOP GOLDIE 40U
 RED ROCKET R233
 RED TRIBECCA 066D
 RED SHERWOOD PARK DANIEL 13P
 RED EAGLE ACRES PRINCESS 72P
 RED S&S FLAIR 1R
 RED SASKAIRIE RED WING 88P

Weight: birth - 94 lbs; adj 205 day - 766 lbs; adj 365 day - 1440 lbs
 BW+1.1 64% WW+37 60% YW+64 53% Milk+7 30% TM+25 CE+3.0 31%
 MCE+2.0 26% Stay+12 14% HPG I +8 **SELLING 2/3 INTEST AS LOT 215**
Calloway 15R has been the most influential red herd sire used at LLB to date. We hate to part with this outstanding individual but over 150 head of his progeny have been born at LLB and we feel 15R will continue being an outstanding herd sire for his new owners. His pedigree is second to none, as his paternal brother, Fully Loaded, has been a many time Supreme Champion Bull and was a Red Roundup top seller when 1/2 interest sold for \$70,000. Sons and daughters of Calloway 15R were among the top selling individuals in our 2009 Spring Bull & Female sale - ten of his sons sold for over \$3000. Two of his daughters were among the top selling females and numerous other daughters are offered in this sale, particularly take note of the very good Lots 216, 240 and 246 young cows.

AA Red Soo Line Zama Pine 6509

Born: Aug 29, 2006 Tattoo: SOO 509S

RED SSS ZAMA PINE 37S
RED GEIS ZAMA PINE 190'97
 RED KC LOIS 48S
 RED GET-A-LONG BOGART 214
RED BROX MS PATRIOT 1J
 RED BROX MISS PATRIOT 6B
 RED PINE MEADOW 14P
 RED SSS DYAMA 503M
 RED PREMIER PATRIOT 16
 RED LINE LOIS 48P
 RED RCRA WHEEL'O FORTUNE
 RED W P COUNTESS 26S
 RED RCN SANDHILL CHF 482
 RED MEM MISS PATRIOT 63W

Weights: birth - 82 lbs; adj 205 day - lbs; adj 365 day - lbs
 BW+0.8 36% WW+23 25% YW+32 22% Milk+10 23%
 TM+21 CE+4.0 21% MCE+6.0 21% Stay+5 14% HPG+7 7%
Red Soo Line Zama Pine 6509 was a fall born yearling bull from Soo Line in 2008. We really like his calves, they look really good with their young mothers, definately sale features.



Z Red Majestic Seismic N 114S

Born: Jan 14, 2006 Tattoo: TIC 114S

RED GOLD-BAR KING V415
RED GOLD-BAR SCF NITRO K 112N
 RED YY BELLE 142L
 RED JJC THUNDER 71H
RED BRA SIERRA 243M
 RED BRA DELIGHT 043K
 RED BLAZE V415
 RED KENRAY MISS DAWN 114F
 RED YY 408D TOP GUN 614F
 RED YY BELLE 742G
 RED JCC THUNDER 8F
 RED JCC ROXIE 51D
 RED CFRA EXCEL9814
 RED SPRING CREEK IMPAC COWGIRL

Weight: birth - lbs; adj 205 day - lbs; adj 365 day - lbs
 BW+0.3 35% WW+22 26% YW+48 20% Milk+9 17%
 TM+20 CE+5.0 17% MCE+0.0 15% Stay+10 0% HPG I +8
Red Majestic Seismic N 114S is LLB newest red Angus herd sire. Purchased from the Gala Sale in Regina, Seismic was the 2008 Reserve Grand Champion Bull at the Royal Winter Fair. We are really forward to his calves next spring. Many of the red females in this sale offering are bred to this great young herd sire.

BB Red LLB Tradition 185U

Born: Apr 3, 2008 Tattoo: LLB 185U

SITZ TRADITION RLS 8702
LLB TRADITION 440S
 LLB EXQUISITE LADY 235N
 HCC NAVIGATOR 20P
LLB MCHENRY BARBARA 68S
 LLB BARBARA MCHENRY 901G
 VERMILION DATELINE 7078
 R L S EISA EVERGREEN 5018
 LLB NIGHT TRAIN 58L
 LLB EXQUISITE LADY 159L
 VERMILION DATELINE 7078
 HCC MERCEDES 6L
 DOUBLE J RITO 348D
 LLB BARBARA MCHENRY 4U

Weights: birth - 85 lbs; adj 205 day - 701 lbs; adj 365 day - 1145 lbs
 BW+2.8 20% WW+37 18% YW+66 16% Milk+16 13%
 TM+35 CE+3.0 13% MCE+4.0 11% Stay+13 0% HPG I +7
This young red herd sire represents a new era of red genetics at LLB. His black dam is one of our best young females and he has a black sire that recorded top performance records. Watch for his service to the red bred heifers in this sale.

CC Red Soo Line Momentum 7051

Born: Jan 18, 2007 Tattoo: SOO 51T

BCAR RANCHER 8'00
RED BCAR WILD CARD
 BREED CREEK PRIDE 33F
 RED CRESCENT CREEK FRCHIEF 75L
RED SOO LINE BANE BERRY 5238
 HAPPYVALE CP MADGE 51Y
 WINDY WILLOWS RANCHER 62H
 BREED CREEK ERICA 5F
 BREED CREEK ATLAS 2E
 WIWA CREEK PRIDE 31Z
 RED FORSTER CHIEF 7182ET
 RED CRESCENT CREEK DUCHESS 155
 RED BASIN SENSATION 702E
 RED SIX MILE BANE BERRY 362J

Weights: birth - 88 lbs; adj 205 day - 785 lbs; adj 365 day - lbs
 BW+0.6 23% WW+29 22% YW+59 21% Milk+17 19%
 TM+31 CE+5.0 19% MCE-1.0 18% Stay+9 1% HPG I +11
Red Soo Line Momentum 7051 was the high selling Soo Line bull in 2008. There are a select group of red females carrying AI service to this exciting herd sire.



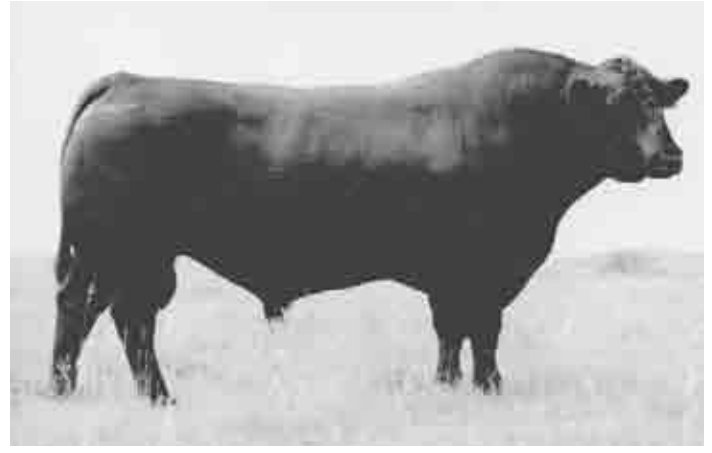

DD Kilmaurs Daquantae 1H

Born: Mar 8, 1998 Tattoo: VAN 1H

DHD TRAVELER 6807
RR DAQUANTAE 789E
 BLACKCAP OF RR 5367
 TC STOCKMAN
KILMAURS MISS KELLY
 MISS FASHION RITE OF MILESTONE

QAS TRAVELER 23-4
 BEMINDFUL MAID DHD 0807
 SHOSHONE VANTAGE JB23
 BLACKCAP OF RR 0238
 LEACHMAN PROMPTER
 TC JESTRESS 6004
 R&J TAURUS 1186
 MISS FASHION RITE BURTHLENE

Weights: birth - 95 lbs; actual weaning - 820 lbs; actual yearling - 1390 lbs
 YG+34 65% BW+3.5 78% WW+48 69% YW+82 65% Milk+15 58% TM+39
 Owned with Geis Angus. Daquantae 1H was the \$27,000 high selling bull in the 1999 Sale. This is the seventh year he is featured in our sale offering. He sires females that make terrific cows with exceptionally good udders, and have produced offspring among the very best at LLB and at Geis, many are ELITE DAMS. The dam of the \$70,000 top selling bull in our 2009 spring sale was a Daquantae 1H daughter and he also appears in the pedigree of our new Soo Line Blackman herd sire. Watch for his daughters, they are the good ones.

EE Royle-Head Right Time 27E

Born: Jan 30, 1995 Tattoo: PCH 27E

N BAR EMULATION EXT
LEACHMAN RIGHT TIME
 LEACHMAN ERICA 0025
 PATTON ENTICER
ROYLE-HEAD ROSEBUD 42C
 KBJ ROSEBUD 85X

EMULATION N BAR 5522
 N BAR PRIMROSE 2424
 TEHAMA BANDO 155
 LEACHMAN ERICA 8058
 CASES HENNESSY
 JFP EILEENMERE OF MAJOR 432
 ELA TOP-FLIGHT 124T
 KBJ ROUND ROSEBUD 9U

YG+33 52% BW+4.7 77% WW+49 68% YW+82 52% Milk+13 63% TM+38
 Owned with Tullamore Farm and Box Bar Ranch. The progeny of Right Time 27E are extremely correct individuals. Numerous daughters have been purchased from LLB and have gone on to become successful show heifers. The 2006 Royal Grand Champion Female is from a Right Time 27E dam purchased by Legend Lane Angus in Ontario in our 2003 sale. The influence of Right Time 27E at LLB is immeasurable, he shows in the tabulation of the majority of females in this sale offering. Like his sire has proven, progeny of 27E just get better with age.

FF Hoff Magnify SC 1321 315

Born: Feb 15, 2005 Tattoo: IMP 315R

HOFF HEAD OF THE CLASS SC534
HOFF FIRST EDITION 058 242
 HOFF WITCH OF S C 7131
 S V F BANDOLIER
HOFF FLOWER S C 216
 HOFF LADY ACE S C 884

AMDAHLS FIRST CLASS 12
 HOFF ULTRESS S C 716
 HOFF LIMITED EDITION SC 594
 HOFF MISS LEGACY S C 941
 BON VIEW BANDO 598
 S V F PRIMROSE LADY 9446
 PACK POWER SCOTCH CAP 889
 HOFF BUTTERSCOTCH S C 524

Weights: birth - lbs adj 205 day - lbs; adj 365 day - lbs
 YG+34 19% BW+2.3 35% WW+50 26% YW+84 19% Milk+10 15% TM+35
 At the Remitall Dispersal LLB and Remington purchased the Canadian semen rights to this young sire. His first calves at LLB are among the stoutest at birth and a limited group of his sons and daughters are offered in this sale.

GG Remitall Predominant 541T

Born: Jan 28, 2007 Tattoo: AGN 541T

SITZ 8180 TRAVELER 004
S A V PREDOMINANT 4438
 S A V EMULNETTE 1182
 GREENS PREMIUM 7578
HF MISS ANNIE 92N
 HF MISS ANNIE 9H

SITZ TRAVELER 8180
 BOYD FOREVER LADY 8003
 S A F 598 BANDO 5175
 S A V EMBLYNETTE 7319
 WK ULTIMATUM
 GREENS LORI 5078
 HF MARRIOTT 94F
 RANNOCH MISS ANNIE 13'84

Weights: birth - 84 lbs adj 205 day - 696 lbs; adj 365 day - lbs
 YG+34 19% BW+2.3 35% WW+50 26% YW+84 19% Milk+10 15% TM+35
 This is the only son of Predominant in use at LLB and he is a good one. Remitall Predominant 541T was purchased in the 2008 Remitall Bull Sale and went to work almost as soon as he arrived. We think his progeny will be well received in this sale offering.

HH LLB Net Worth 431U

Born: Feb 27, 2008 Tattoo: LLB 431U

S A V 8180 TRAVELER 004
SAV NET WORTH 4200
 S A V MAY 2410
 W C C TIMELINE J4
LLB MCHENRY BARBARA 302N
 LLB BARBARA MCHENRY 266L

SITZ TRAVELER 8180
 BOYD FOREVER LADY 8003
 S A F 598 BANDO 5175
 S A V MAY 6269
 CONNEALY DATELINE
 W C C EVERGREEN D98
 DCC JAMAICAN 6J
 DOUBLE J BARBARA 440B

Weights: birth - 98 lbs adj 205 day - 803 lbs; adj 365 day - 1283 lbs
 YG+29 23% BW+4.0 35% WW+54 25% YW+82 23% Milk+24 16% TM+51
 The sire of LLB Net Worth 431U is well know to produce offspring with extra muscle and volume. The dam of 431U is from one of the really great cow families at LLB. Service to this young herd sire will prove to be valuable.

II Baby Black The Answer 108U

Born: Jan 1, 2008 Tattoo: DSL 108U

SITZ TRAVELER 8180
S A V FINAL ANSWER 0035
 S A V EMULOUS 8145
 F A R KRUGERRAND 410H
LEGEND LANE 410 ANNE 620
 LLSF ANNE 14L

G D A R TRAVELER 71
 SITZ EVERELDA ENTENSE
 1137 BON VIEW BANDO 598
 S A V SKY EMULOUS 2124
 KRUGERRAND OF DONAMERE 490
 F A R ERIANNA 286F
 LLR STOCKMAN 2H
 LEACHMAN ANNE G3164

Weights: birth - 84 lbs adj 205 day - 665 lbs; adj 365 day - 1250 lbs
 YG+38 22% BW+3.5 59% WW+27 45% YW+66 22% Milk+13 15% TM+27
 "The Answer 108U" was one of the top bulls on test last winter at Earley Bros in Ontario. His sire descends from some of the popular Angus genetics. A large group of young females in this sale offering carry his service.



JJ DLMJ Image Maker 2S

Born: Jan 16, 2006 Tattoo: DLMJ 2S

HERO 6267 OF R R 2418 RR HERO 6267
H A IMAGE MAKER 0415 RR EVERELDA ENTENSE 0413
 H A RITO BLACKCAP 9038 H 96 RITO 2100 7371
 KBJ FREE LANCER 275G H 96 BLACKCAP 3838
KBJ PRIDE 469J MINBURN FREE LANCER 79D
 KBJ PRIDE 333F KBJ DUCHESS 100A
 CRESCENT CREEK MAXIMUM 37C
 WINDOVER PRIDE 16X

Weights: birth - 87 lbs; adj 205 day - 745 lbs; adj 365 day - 1352 lbs
 YG+29 18% BW+3.9 55% WW+55 42% YW+85 18% Milk+24 17% TM+52
Image Maker 2S is a very attractive young herd sire that has excellent weight records and balanced, industry leading EPDs. His own sire is a top selling ABS sire based on his calving ease, growth and strong maternal numbers and his dam has produced three successful LLB sale bulls. Daughters of Image Maker 2S are impressive, they were one of the top selling sire groups in our 2009 Spring Sale. These females will work.



KK Remington Krugerand 77P

Born: Mar 26, 2006 Tattoo: RCC 77P

FAR KRUGERRAND 410H KRUGERRAND OF DONAMERE 490
FAR KRUGERRAND 185L FAR ERIANNA 286F
 FAR ROSEBUD 113R GMAR HI SPADE 0393
 KRUGERRAND OF DONAMERE 490 FAR ROSEBUD 255Y
SCA 490 BARBARA 03M CH STACKER 7040
 RONAN R BARBARA 2R DONAMERE BACHEL BEAUTY 288
 CAMILLA BANDOLER 84G
 RONAN R BARBARA 154T

Weights: birth - 76 lbs; adj 205 day - 780 lbs; adju 365 day - 1310 lbs
 YG+56 45% BW+1.5 68% WW+29 55% YW+85 45% Milk+17 15% TM+32
Owned with Remington Cattle Co. Double bred Krugerand, the progeny of 77P are an excellent, calving ease group of both heifers and bulls. At Remington Bull Sales other sons of Barbara 03M have sold for \$5200 to KBJ Angus and \$7500 to Soo Line Angus. A 77P daughter, LLB Black Angel 77T, sold in last year to Locust Grove Angus in Ontario where she has been a class winner at the Ontario Preview, Barrie Fair and Royal Winter Fair. The black and black baldie commercial heifers at the 2007 and 2008 Remington sale were all AI'ed to calving ease specialist Krugerand 77P. Daughters of this great sire are very valuable assets at LLB.

LL Norseman Frontier 5'05

Born: Jan 18, 2005 Tattoo: NORS 5R

B/R NEW FRONTIER 095 B/R NEW DESIGN 036
LLB NEW FRONTIER 81N WHITE FENCE PRIDE H1
 ISLA BANK PRINCESS ANNIE 4L CHICO HANNIBAL 43H
 EBON HILL VENTURE 48'2000 ISLA BANK PRINCESS ANNE 10G
LLB NELLIE PRIDE 334M BELVIN BLACK MAGIC 42'92
 LLB NELLIE PRIDE 302D JOLLY R QUEEN 031F
 HOFF GALAXY S C 9147
 NELLIE PRIDE OF NEEDMORE 15X

Weights: birth - 94 lbs; adj 205 day - 800 lbs; adj 365 day - 1492
 YG+33 25% BW+4.1 54% WW+44 40% YW+77 25% Milk+17 12% TM
 +39
Frontier 5'05 was the top selling bull at Norseman's first bull sale and saw heavy service after arriving at LLB. Both the sire and dam of Frontier 5'05 were among the top selling individuals when selected by Norseman in our 2004 sale, where Nellie Pride 334M has become an Elite Dam. Note a maternal sister to Nellie Pride 334M is the Lot 189 female. Daughters of Frontier 5'05 are producing really well, we think you'll like them sale day.

MM Belvin King Pin 24'00

Born: Aug 29, 2006 Tattoo: SOO 509S

DHD TRAVELER 6804 Q A S TRAVELER 23-4
CONNEALY DATELINE BEMINDFUL MAID D H D 0807
 EILA EILA OF CONANGA SCOTCH CAP
 BELVIN BOARDWALK 11'92 ELLA EILA OF CONANGA
BELVIN GEORGINA 52'95 VD A R NEW TREND 315
 BELVIN GEORGINA 30'91 BELVIN LADY BLOSSOM 11'88
 BELVIN FAME
 BLACKFACE GEORGINA 11J

Weights: adj 205 day - 800 lbs; adj 365 day - 1276 lbs
 YG+32 60% BW+4.2 78% WW+41 68% YW+73 60% Milk+24 47% TM+45
Lee chose Kingpin as the 2002 Sweepstakes Grand Champion Bull and the next day he was also crowned the Farm Fair Supreme Champion Bull overall breeds shown there. His dam was a Farmfair Reserve Champion and has been very successful in Belvin's transplant program. His daughters are making really nice young brood cows, look for them sale day



LLB NN SAV Heritage 6295

Born: Mar 1, 2006 Tattoo: IMP 6295S

- CAR TRACKER 904
- CARDUKE 104**
- CAR MISS RAINDANCER 421
- SAV 8180 TRAVELER 004
- SAV BLACKCAP MAY 4136**
- SAV MAY 2397
- CAR TRACKER 614
- LADY NEW TREND 027
- G D A R RAINMAKER 340
- CAR LADY 011
- SITZ TRAVELER 8180
- BOYD FOREVER LADY 8003
- SAF 598 BANDO 5175
- SAV MAY 7238

This young AI sire has produced a really good group of 2009 calves at LLB. He descends from the same May family as does Net Worth. Interesting to note - LLB herd sire, Classic is recorded in the sixth generation pedigree of both Net Worth and Heritage 6295.

LLB OO SAV Legacy 5216

AMF Born: Feb 21, 2005 Tattoo: IMP 5216R

- SAF 598 BANDO 5175
- SAV PATHFINDER 3134**
- SAV EMBLYNETTE 8214
- CA FUTURE DIRECTION 5321
- SAV ROSETTA 3350**
- SAV ROSETTA 8262
- BON VIEW BANDO 598
- SAF ROYAL LASS 1002
- SITZ TRAVELER 8180
- SAV EMBLYNETTE TREND 2289
- GAR PRECISION 1680
- CA MISS POWER FIX 308
- LEACHMAN RIGHT TIME
- SAV ROSETTA 5071

YG+37 57% BW-1.0 81% WW+65 72% YW+102 57% Milk+28 16% TM +61
This is another good young AI sire from Schaffs, he has also sired a really nice group of bull and heifer calves at LLB this year.





Lot 1

LLB EXQUISITE LADIES

Volumes could be written about the Exquisite Lady family!! The twenty five females from this family at LLB are among the most productive females in our herd. The Lots 1 through 6 animals all trace back to LLB Exquisite Lady 461R, the dam of LLB Gambler 22W. Gambler is the record high selling Canadian bull when 1/2 interest was sold to Whitestone Krebs in our Spring Spectacular Sale for \$129,000. Gambler went on to be the first Canadian owned Denver Champion Bull and sired the Reserve Champion Carload of Bulls at the same show. This sale presents the largest group of the Exquisite family ever offered by LLB.



Lot 1A



\$4000 Son of Lot 1



Lot 3

1
A
A
B

1

LLB EXQUISITE LADY 274N

May 9 03 • LLB 274N • BW: 82 lbs. • ADJ 205: 717 lbs.

MERIT LUCAS 7040
LLB LUCAS 93L
 MVF MAYFLOWER 30G

ASPELUND DIRK 64H
LLB EXQUISITE LADY 74K
 LLB EXQUISITE LADY 22X

S A F FAME
 HOLLBROOK SOCIALITE 19B
 V D A R LUCYS BOY
 MVF MAYFLOWER 82E
 T J R KRUGERLAND 209
 REMINGTON'S TIBBIE 116C
 RAMBO 55U
 LLB EXQUISITE LADY 461R

BW: +3.9 38% WW: +32 25% YW: +63 10% MILK: +11 23% TM: +27 YG: +32 10%

Exposed to Locust Grove Hot Rod 10T May 4 to August 6

Exquisite Lady 274N and her Tom Boy heifer calf were a natural choice to start this exciting sale offering. She is an outstanding individual that has produced a \$4000 sale bull to Krokod Rail Ranch and her other daughters include a heifer sold to O'Faenlan Farms in PEI and another is in production at LLB. A sister to LLB 274N was a \$5100 sale heifer to Black Rock Angus another sold last spring to Dryland Angus in Manitoba.

1A

LLB EXQUISITE LADY 507W

Sire: **FIGURE 8 ANGUS TOM BOY 509R** • Apr 1 09 • Heifer • BW: 82 lbs

2
A
A
B

2

LLB EXQUISITE LADY 004S

Mar 20 06 • LLB 004S • BW: 91 lbs. • ADJ 205: 619 lbs.

TC FREEDOM 104
HF FREE WHEELER 191N
 DURALTA 14C ECHO 32E

CLASSIC
LLB EXQUISITE LADY 99X
 LLB EXQUISITE LADY 22U

CONNELLY FOREFRONT
 T C RUBY 9095
 HF WALK-ON 14C
 STONEHAVEN MISS POND
 SIR WMS BLACK MAGIC
 JAY EN DEE MANDY 49S
 PINE DRIVE BIG SKY
 LLB EXQUISITE LADY 461R

BW: +6.5 35% WW: +32 25% YW: +62 18% MILK: +18 17% TM: +34 YG: +30 18%

Sells with MVF Grand Design 2S bull calf born Sept 24, 2009

A Free Wheeler daughter whose maternal sister produced the very good Lot 3 bred heifer. Their dam produced until 17 years of age and has two other daughters in our herd. Interesting to note, Classic shows in the sixth generation pedigree of Net Worth.

3
A
A
B

3

LLB EXQUISITE LADY 4U

Feb 5 08 • LLB 4U • BW: 88 lbs. • ADJ 205: 601 lbs.

ANGUS ACRES SPARTAN 160L
REMINGTON SPARTAN 93R
 LAZY J ROYAL LADY 60

DIAMOND CREEK REFLECTION 1J
LLB EXQUISITE LADY 159L
 LLB EXQUISITE LADY 99X

GLENNE SPARTAN 20R
 ANGUS ACRES ROYAL VELVET 6J
 LAZY J JACK 8D
 ANGUS ACRES DANDY 42D
 C H REVIVAL 104
 ARGWEN MIDDLEBROOK DALE 17S
 CLASSIC
 LLB EXQUISITE LADY 22U

BW: +5.1 33% WW: +30 23% YW: +64 14% MILK: +8 9% TM: +23 YG: +34 14%

Bred Apr 24 to LLB Free Wheeler 268S Exposed May 27 to Aug 9 to The Answer 108U A sister to Exquisite Lady 4U is the mother of herdsire LLB Tradition 440S and a \$4000 heifer sold last spring to Soo Line.



Lot 4



Dam of Lot 4

LLB

4

LLB EXQUISITE LADY 106R

Feb 7 05 • LLB 106R • BW: 95 lbs. • ADJ 205: 540 lbs.

TC FREEDOM 104
HF FREE WHEELER 191N
 DURALTA 14C ECHO 32E

LLB O'RILEY 203E
LLB EXQUISITE LADY 14G
 LLB EXQUISITE LADY 22X

CONNEALY FOREFRONT
 T C RUBY 9095
 HF WALK-ON 14C
 STONEHAVEN MISS POND
 NORTHLINE O'RILEY 94B
 DOUBLE J PRIDE 203Y
 RAMBO 55U
 LLB EXQUISITE LADY 461R

BW: +5.2 37% WW: +34 26% YW: +66 21% MILK: +12 23% TM: +29 YG: +33 21%

Open Ready to Flush Selling 1/2 interest

What a great pedigree combination, a Free Wheeler daughter from an Exquisite Lady dam. LLB 106R is one of Lee's favourite females, her mother is everyone's favourite. A maternal sister was a \$10,000 sale heifer and four other sisters remain at LLB, while four brothers have been sale bulls. LLB 22X was a tremendous daughter of Farmfair Bull Calf Champion Rambo 55U, her maternal brother was Denver Champion LLB Gambler and she also raised a herd sire used at Loma Lanes. Everyone knows how well Free Wheeler has worked. He has sired numerous Champions, like the World Angus Forum Mature Bull Champion, LLB Free Wheeler 268s and the Royal Winter Fair Supreme Champion LLB Lady Burgess 447D. Selling along side his dam, Lot 4A is worth finding sale day.



LLB Exquisite Lady 440U \$4000 heifer to Soo Line



LLB Exquisite Lady 620U to Southview in Ontario

4A

LLB TOM BOY 779W

Sire: **FIGURE 8 ANGUS TOM BOY 509R** • Apr 26 09 • Bull • BW: 79 lbs

LLB

5

LLB EXQUISITE LADY 319U

May 8 08 • LLB 319U • BW: 80 lbs. • ADJ 205: 738 lbs.

EXAR MASTER 253
LLB MASTER 453R
 LLB MISS MORRISON 305N

DCC JAMAICAN 3J
LLB EXQUISITE LADY 186L
 LLB EXQUISITE LADY 14G

WK GUNSMOKE
 B J BRIDE 909
 LLB O'RILEY 113J
 DOUBLE J ERICA 624A
 TC STOCKMAN 365
 DCC MISS GEORGIA 3G
 LLB O'RILEY 203E
 LLB EXQUISITE LADY 22X

BW: +4.2 30% WW: +41 18% YW: +70 7% MILK: +11 9% TM: +32 YG: +29 7%

Bred May 25 to The Answer 108U and exposed to Aug 9

The sire of this bred heifer is an excellent breeding son of the popular AI sire Master 253. Her dam is a picture perfect Jamaican daughter that has produced three good sale bulls and a daughter that is retained.

LLB

6

LLB EXQUISITE LADY 323N

Apr 2 03 • LLB 323N • BW: 77 lbs. • ADJ 205: 616 lbs.

ROYLE-HEAD RIGHT TIME 27E
LLB RIGHT TIME 84L
 LLB LADY BURGESS 556D

ASPELUND DIRK 64H
LLB EXQUISITE LADY 122K
 LLB EXQUISITE LADY 14G

LEACHMAN RIGHT TIME
 ROYLE-HEAD ROSEBUD 42C
 LLB STOCKMAN 242B
 DOUBLE J LADY BURGESS 505Z
 T J R KRUGERRAND Z09
 REMINGTON'S TIBBIE 116C
 LLB O'RILEY 203E
 LLB EXQUISITE LADY 22X

BW: +3.5 29% WW: +25 17% YW: +41 13% MILK: +4 15% TM: +17 YG: +16 13%

Exposed Apr 3 - July 7 to TT Gridlock

This female has the profile of an ideal Angus cow - she has extra body length, depth of rib and easily maintains her body condition. Her sire produced a very elite group of females at LLB before going to Ontario where he was used by several pure bred breeders.



Lot 6



Lot 7

4
4
8

7

LLB LADY BURGESS 227N

Apr 1 03 • LLB 227N • BW: 92 lbs. • ADJ 205: 732 lbs.

LEACHMAN RIGHT TIME
ROYLE-HEAD RIGHT TIME 27E
ROYLE-HEAD ROSEBUD 42C

RONAN TEX 56A
PAT LADY BURGESS 219E
DOUBLE J BURGESS 234W

N BAR EMULATION EXT
LEACHMAN ERICA 0025
PATTON ENTICER
KBJ ROSEBUD 85X
ANGUS ACRES TEX 16S
RONAN BLACK IDA 57U
S A R TRAVELING ACE 5508
DOUBLE J BURGESS 194S

BW: +3.3 38% WW: +43 26% YW: +68 17% MILK: +17 29% TM: +39 YG: +25 17%

Exposed May 25 - Aug 18 to Scotty 159T

A CAA ELITE DAM that has produced only two females, LLB Lady Burgess 499R, the many times Supreme and Grand Champion Female for Justamere Farms, and the fancy Lot 7A heifer calf. Her sire, 27E has produced some of the top individuals throughout this sale catalogue.

7A

LLB LADY BURGESS 499W

Sire: **FIGURE 8 ANGUS TOM BOY 509R** • May 31 09 • Heifer • BW: 84 lbs



Lot 7A



Maternal sister to Lot 8

4
4
8

8

LLB LADY BURGESS 459P

Dec 21 04 • LLB 459P • BW: 88 lbs. • ADJ 205: 786 lbs.

WHITESTONE WIDESPREAD MB
LEELA WIDESPREAD 4K
WESTROLAND PAULINE 20D

KAJ JETSTREAM 3Y
DOUBLE J BURGESS 447D
DOUBLE J BURGESS 234W

N BAR EMULATION EXT
M B RACHEL 2173
BURTHLENE WINDECKER 12B
WESTROLAND PAULINE 34A
SUPER JET OF PAT 102U
DOUBLE J GEORGINA 134R
S A R TRAVELING ACE 5508
DOUBLE J BURGESS 194S

BW: +2.6 23% WW: +36 18% YW: +57 14% MILK: +11 20% TM: +29 YG: +20 14%

Bred May 6 to Double AA Old Post Bandolier Exposed May 30 - Aug 30 to LLB Tex 524U

A maternal sister to Dudgeons Royal Winter Fair Supreme Champion, LLB Lady Burgess 447S. Note Burgess 234W also produced the dam of Lot 7, a female that has produced a very successful show female for Justamere. The Lot 8A heifer calf may be the best in the sale offering

8A

LLB LADY BURGESS 789W

Sire: **LLB FREE WHEELER 585S** • Jan 17 09 • Heifer • BW: 67 lbs



Lot 8A



Daughter of Lot 7

4
4
8

9

LLB DARLING 188M

May 25 02 • LLB 188M • BW: 80 lbs. • ADJ 205: 654 lbs.

LEACHMAN RIGHT TIME
ROYLE-HEAD RIGHT TIME 27E
ROYLE-HEAD ROSEBUD 42C

KBJ NIGHT TRAIN 384H
LLB DARLING 322K
CORVALLIS DARLING 53'84

N BAR EMULATION EXT
LEACHMAN ERICA 0025
PATTON ENTICER
KBJ ROSEBUD 85X
CRESCENT CREEK MAXIMUM 37C
KBJ MISS ROSE 136D
CORVALLIS SUMMIT 48'82
KENWAW DARLING 16N

BW: +4 33% WW: +43 23% YW: +74 13% MILK: +10 26% TM: +32 YG: +31 13%

Exposed Apr 9 - Aug 7 to Soo Line Blackman 8044

Another tremendous 27E daughter selling with her good Tom Boy daughter. A son was a sale bull last spring that posted top 205 day and 365 day weights. One daughter is retained and two were sale heifers to Kippen Line in Ontario and O'Faellan Farms in PEI.

9A

LLB DARLING 317W

Sire: **FIGURE 8 ANGUS TOM BOY 509R** • Apr 8 09 • Heifer • BW: 75 lbs



Lot 12



Lot 11

10 **LLB KEEPSAKE 043T**

Oct 18 07 • LLB 043T • BW: 68 lbs. • ADJ 205: 492 lbs.

HF CONTROLLER 35L
LLB CONTROLLER 24R
 WINDOVER BLACK LADY 24M

LLB JAMAICAN 95L
LLB KEEPSAKE 272N
 LLB KEEPSAKE 160L

HF MOST WANTED 46H
 HF LUCY 84J
 KBJ SCOTY 366K
 HARMON BLACK LADY 40
 DCC JAMAICAN 3J
 KBJ LASSIE 332H
 ROYLE-HEAD RIGHT TIME 27E
 KEEPSAKE DAWN OF PAT 94W

BW: +1.4 33% WW: +25 21% YW: +59 10% MILK: +9 8% TM: +22 YG: +34 10%

Bred Apr 30 to Ronan Tex 56A Exposed May 27 - Aug 9 to The Answer 108U

Check for this heifer sale day, she is deep, thick and good. A daughter of this same Keepsake family is the dam of Farmfair Supreme Champion 1118 Cash 665P who has generated over \$150,000 of progeny at Justamere. LLB 043T sells along with her grand dam, Lot 12 and her two daughters Lot 12A and Lot 14.

11 **LEGEND LANE C902 RANDI 16P**

AMF • Mar 23 04 • HPF 16P • BW: 71 lbs. • ADJ 205: lbs.

SITZ ALLIANCE 6595
TOEBBEN ALLIANCE C90
 TOEBBEN ROSETTA 055E

A A R REALLY WINDY 1
LEGEND LANE REALLY RANDI
 FV SPADE RANDI 9180

SITZ TRAVELER 8180
 SITZ BARBARAMERE JET
 G A R PRECISION 1680
 ROSETTA 131 OF MC CU
 A A R WINDY RIDGE 36
 A A R LADY KELTON 21
 TC STOCKMAN 365
 FAIRVIEW SPADE RANDI

BW: +2.8 23% WW: +46 20% YW: +82 18% MILK: +24 20% TM: +47 YG: +37 18%

Bred Apr 10 to Ronan Tex 56A

The first calf of Randi 16P born at LLB had the third top weaning weight in his calf crop and indexed 120. Her daughter Lot 11A is a paternal sister to the \$70,000 top selling bull in our spring sale, LLB 2S Grand Design 113U. This is very eye appealing pair.

11A **LLB RANDI 740W**

Sire: MVF GRAND DESIGN 2S • Jan 2 09 • Heifer • BW: 71 lbs

12 **LLB KEEPSAKE 160L**

Jan 4 01 • LLB0160L • BW: lbs. • ADJ 205: lbs.

LEACHMAN RIGHT TIME
ROYLE-HEAD RIGHT TIME 27E
 ROYLE-HEAD ROSEBUD 42C

S A R SUPER JET 5334
KEEPSAKE DAWN OF PAT 94W
 BEVALEN KEEPSAKE DAWN 31N

N BAR EMULATION EXT
 LEACHMAN ERICA 0025
 PATTON ENTICER
 KBJ ROSEBUD 85X
 L A JETSTREAM
 S A R STUDS PRIDE 44
 PROSPECT ADVENTURE 43G
 WACO KEEPSAKE 154775

BW: +3 30% WW: +27 22% YW: +48 15% MILK: +2 28% TM: +12 YG: +21 15%

Exposed Apr 9 - Aug 7 to Soo Line Blackman 8044

27E daughters continue to be among the top females at LLB. A son of Keepsake 160L was a \$4250 two year old bull sold to Brimacombe Farms and her son, Lot 12A is another terrific young herd sire prospect. Her daughters have produced the outstanding Lot 10 heifer, another is the Lot 14 female and a third daughter is retained.

12A **LLB ICEBERG 819W**

Sire: DRYLAND ICEBERG 411 • Apr 7 09 • Bull • BW: 90 lbs

13 **LLB KEEPSAKE 219N**

May 16 03 • LLB 219N • BW: 98 lbs. • ADJ 205: 654 lbs.

ROYLE-HEAD RIGHT TIME 27E
LLB RIGHT TIME 84L
 LLB LADY BURGESS 556D

WK RAINMAN 2051
LLB KEEPSAKE 94D
 KEEPSAKE DAWN OF PAT 94W

LEACHMAN RIGHT TIME
 ROYLE-HEAD ROSEBUD 42C
 LLB STOCKMAN 242B
 DOUBLE J LADY BURGESS 505Z
 KESSLERS RAINMAN 002
 WK MISS ANGUS 0053
 S A R SUPER JET 5334
 BEVALEN KEEPSAKE DAWN 31N

BW: +5.1 35% WW: +34 22% YW: +55 7% MILK: +9 23% TM: +26 YG: +21 7%

Exposed May 18 - Aug 18 to Coldstream Coalition 159T

A paternal sister to the terrific Lot 6 cow. Her own sire descends from the same Lady Burgess family that the Lot 7 and Lot 8 females do. The Lot 13A heifer calf is sired by the LLB and K Deen Free Wheeler son LLB 585S.

13A **LLB KEEPSAKE 438W**

Sire: LLB FREE WHEELER 585S • Apr 6 09 • Heifer • BW: 92 lbs

14 **LLB KEEPSAKE 356P**

June 6 04 • LLB 356P • BW: 80 lbs. • ADJ 205: 651 lbs.

MFA FOCUS 45K
DRYLAND FOCUS 227
 DRYLAND EXT QUEEN -945-

ROYLE-HEAD RIGHT TIME 27E
LLB KEEPSAKE 160L
 KEEPSAKE DAWN OF PAT

S A F FOCUS OF E R
 DM LOLA 14C
 N BAR EMULATION EXT
 DRYLAND QUEEN 743
 LEACHMAN RIGHT TIME
 ROYLE-HEAD ROSEBUD 42C
 S A R SUPER JET 5334
 BEVALEN KEEPSAKE DAWN 31N

BW: +2.8 27% WW: +32 17% YW: +58 11% MILK: +2 16% TM: +14 YG: +26 11%

Sells with Tom Boy 509R bull calf born Sept 6, 2009

The Keepsake females in this sale offering are a really useful group of females. A son of LLB 356P was a \$3100 sale bull last spring to Dusty Hills Cattle Co.



Son of Lot 14



Lot 15

15 **LLB BLACK NANCE 663S**

Feb 28 06 • LLB 663S • BW: 81 lbs. • ADJ 205: 663 lbs.

GDAR QUANTUM 963
BAR-E-L QUANTUM 124L
 CRESCENT CREEK ROSEBUD 32A

KBJ CONQUOR ALL 447J
KBJ BLACK NANCE 480L
 KBJ BLACK NANCE 401F

CH QUANTUM 3330
 G D A R MISS KEM 080
 CRESCENT CREEK FREESTATE 96Y
 PRAIRIELANE 5012 DUSTY 7034
 CRESCENT CREEK MAXIMUM 37C
 LLB KINOCOTRY BEAUTY 403E
 MINBURN FREE LANCER 79D
 KBJ BLACK NANCE 301C

BW: +2.2 26% WW: +33 21% YW: +59 17% MILK: +11 19% TM: +28 YG: +26 17%

Exposed Jun 15 - July 30 to Scotty 159T

Black Nance 663S is a good young female from a cow family that has worked very well at LLB and KBJ. Her CAA ELITE DAM and sister sell as Lot 18 and 18A.



\$4000 son
of Lot 16

16 **LLB BLACK NANCE 284R**

Feb 1 05 • JLLB 284R • BW: 90 lbs. • ADJ 205: 566 lbs.

WK GUNSMOKE
EXAR MASTER 253
 B J BRIDE 909

ASPELUND DIRK 64H
LLB BLACK NANCE 361L
 KBJ BLACK NANCE 336E

O G L BATTLE CRY 427
 WK BONNIE 2041
 CONNEALY DATELINE
 B J BRIDE 701
 T J R KRUGERRAND Z09
 REMINGTON'S TIBBIE 116C
 KBJ SAM'S BIG TIME 126Z
 AJAX BLACK NANCE 60B

BW: +5 37% WW: +36 25% YW: +63 21% MILK: +13 22% TM: +31 YG: +27 21%

Exposed Apr 3 - Aug 12 to TT Gridlock

This Black Nance family descends from one of Jackie's first show heifers. All three of her brothers have been sale bulls, averaging over \$3300. Her sister is the Lot 19 bred heifer and her daughter is Lot 17.

17 **LLB BLACK NANCE 769U**

Apr 28 08 • JLLB 769U • BW: 81 lbs. • ADJ 205: 655 lbs.

CAR ICEBERG 056
DRYLAND ICEBERG 411
 CRESCENT CREEK DUCHESS 88E

EXAR MASTER 253
LLB BLACK NANCE 284R
 LLB BLACK NANCE 361L

LOST LAKE ICEBERG 3438
 C A R LADY TRACKER 620
 RITO 8094 PRAIRIELANE 2060
 CRESCENT CREEK DUCHESS 26B
 WK GUNSMOKE
 B J BRIDE 909
 ASPELUND DIRK 64H
 KBJ BLACK NANCE 336E

BW: +4.9 34% WW: +41 24% YW: +74 15% MILK: +9 10% TM: +30 YG: +33 15%

Exposed May 27 - Aug 10 to Limestone Marathon U073

A nice bred heifer whose dam is the Lot 16 female. Note service to our exciting full brother to Raven.

18 **KBJ BLACK NANCE 480L**

Jan 26 01 • KBJ 480L • BW: 85 lbs. • ADJ 205: 556 lbs.

CRESCENT CREEK MAXIMUM 37C
KBJ CONQUOR ALL 447J
 LLB KINOCOTRY BEAUTY 403E

MINBURN FREE LANCER 79D
KBJ BLACK NANCE 401F
 KBJ BLACK NANCE 301C

BOTANY ANGUS MAX 5A
 CRESCENT CREEK QUEEN RUTH 14Z
 TRAVELER OF WLA 1Z
 DOUBLE J BEAUTY 403A
 MINBURN LANCER 73B
 DWW MINBURN FAVORITE 10W
 Q A S TRAVELER 23-4
 TERRENE BLACK NANCE 42X

BW: +4.5 43% WW: +33 31% YW: +54 23% MILK: +4 31% TM: +21 YG: +20 23%

Bred May 4 to Double AA Old Post Bandolier

Another CAA ELITE DAM. She is the daughter of the \$50,000 Conquor All, a bull that comes from the same family as the Lot 66 female. The Lot 15 three year old and Lot 18A heifer calf are her daughters.

18A **LLB BLACK NANCE 663W**

Sire: MVF GRAND DESIGN 2S • Mar 27 09 • Heifer • BW: 85 lbs



Lot 22

19 **LLB BLACK NANCE 284U**

May 4 08 • JLLB 284U • BW: 80 lbs. • ADJ 205: 632 lbs.

CAR ICEBERG 056
DRYLAND ICEBERG 411
 CRESCENT CREEK DUCHESS 88E

ASPELUND DIRK 64H
LLB BLACK NANCE 361L
 KBJ BLACK NANCE 336E

LOST LAKE ICEBERG 34
 C A R LADY TRACKER 6
 RITO 8094 PRAIRIELANE 206
 CRESCENT CREEK DUCHESS 26B
 T J R KRUGERRAND Z09
 REMINGTON'S TIBBIE 116C
 KBJ SAM'S BIG TIME 126Z
 AJAX BLACK NANCE 60B

BW: +4.9 33% WW: +34 23% YW: +63 14% MILK: +7 11% TM: +24 YG: +29 14%

Bred June 21 to The Answer 108U

Like the Lot 17 bred heifer this female is a 411P daughter from the Black Nance family. 411P was among the top sires by progeny count in 2008 when LLB registered over 50 of his sons and daughters. A maternal sister to Black Nance 284U is the Lot 16 female.



Lot 20



Forum Res Champion and Brother to Lot 20

20 DRYLAND FOREVER LADY 354

Feb 10 03 • DLA 354N • BW: 86 lbs. • ADJ 205: 601 lbs.

SITZ ALLIANCE 6595
T D M ALLIANCE 904
 T D M HENRIETTA 3295

SITZ TRAVELER 8180
 SITZ BARBARAMERE JET
 J R MONTANA JIM 311A
 JOLLY R HENRIETTA 02
 TRAVELER 124 G D A R
 G D A R RACHEL 5115
 O C C BLUE PRINT 704
 G D A R FOREVER LADY

G D A R ROYCE 131
GDAR FOREVER LADY 91
 G D A R FOREVER LADY

BW: +3.4 40% WW: +51 29% YW: +91 26% MILK: +8 26% TM: +34 YG: +40 26%

Bred Jun 30 to Old Post Exposed Jun 24 - Aug 6 to JL Freedom 8035

A maternal sister to the 2009 World Angus Forum Reserve Champion Bull! LLB purchased this female from Dryland the same day Eastondale bought her dam for \$20,000 and Soo Line her sister for \$9,200, and as it is said "the rest is history" as all three females have made outstanding contributions to their new homes. Daughters of Forever Lady 354 have been sale heifers to Leela Farms for \$5100 and Remington Cattle Co for \$4100, a third daughter is the Lot 20A heifer calf sired by Gridlock.

20A LLB FOREVER LADY 664W

Sire: TIMBER TRAIL GRIDLOCK • May 11 09 • Heifer • BW: 81 lbs

22 LLB ATALANTA 0025T

Apr 29 07 • LLB 0025T • BW: 82 lbs. • ADJ 205: 639 lbs.

VERMILION DATELINE 7078
H.C.C NAVIGATOR 20P
 H.C.C. MERCEDES 6L

CONNELLY DATELINE
 VERMILION BLACKBIRD 5044
 ANKONIAN ELIXIR 100
 LAUREL LEA ERICA 4G
 HOFF HEARTLAND S C 456
 BLACK MALVORY OF CONANGA
 DOUBLE AA EAGLE 501'88
 BEAR HILLS ATALANTA 58X

CONNELLY PROMISE LAND 633
BEAR HILLS ATALANTA 25K
 BEAR HILLS ATALANTA 22B

BW: +3.8 33% WW: +34 24% YW: +75 15% MILK: +12 12% TM: +29 YG: +41 15%

Exposed to Limestone Marathon U073 May 16 - Aug 20

Navigator daughters have excellent udders and make great cows. Her maternal brother has been used in several pure bred herds in Ontario.

24 BEAR HILLS ATALANTA 33R

Feb 17 05 • RDT 33R • BW: 82 lbs. • ADJ 205: 565 lbs.

SITZ ALLIANCE 6595
T D M ALLIANCE 904
 T D M HENRIETTA 3295

SITZ TRAVELER 8180
 SITZ BARBARAMERE JET 2698
 J R MONTANA JIM 311A
 JOLLY R HENRIETTA 0295
 TRAVELER 124 G D A R
 G D A R FOREVER LADY 718
 TAF BLACK SALT 44A
 TAF ATALANTA 16Y

GDAR SVF TRAVELER 228D
TAF ATALANTA 59K
 TAF ATALANTA 1C

BW: +4.5 37% WW: +41 26% YW: +79 24% MILK: +4 21% TM: +25 YG: +38 24%

Bred May 14 and exposed to Aug 7 to Sooline Blackman 8044SERVICE

A paternal sister to the outstanding Lot 20 female that sells with her heifer calf, Lot 20A. Their sire is an Alliance 6595 son that has been used very successfully at Dryland Angus in Manitoba.

21 LLB FOREVER LADY 590T

Mar 15 07 • LLB 590T • BW: 86 lbs. • ADJ 205: 546 lbs.

GREENS MARSHALL
LLB MARSHALL 126R
 LLB BONNIE PRIDE 125F

WK GUNSMOKE
 GREENS LORI 5078
 ARSF OBSESSION 10B
 COLDSTREAM MISS BONNIE 40B
 B/R NEW DESIGN 036
 MENG'S MISS SKYMERE 78B
 SITZ TRAVELER 5804
 G D A R FOREVER LADY 5106

GRANDVIEW WOMACK DIRECT
REMITALL FOREVER LADY 101P
 GDAR FOREVER LADY 0100

BW: +5.4 32% WW: +34 21% YW: +60 12% MILK: +16 10% TM: +33 YG: +26 12%

Exposed to Figure 8 Angus Tom Boy 509R May 31 - Aug 8

Yet another young female from the famous Forever Lady family. Her grand dam, Forever Lady 0100 is a \$40,000 female that has produced three sons used in purebred herds and was one of the feature females in the Remitall Dispersal last year selling to Joe and Sandy Bandura. The sire of Forever Lady 590T has really left a stamp on his daughters, they all have made excellent young cows.

23 LLB ATALANTA 531T

Mar 23 07 • LLB 531T • BW: 88 lbs. • ADJ 205: 549 lbs.

ROYLE-HEAD RIGHT TIME 27E
LLB RIGHT TIME 397R
 LLB EULIMA 200L

LEACHMAN RIGHT TIME
 ROYLE-HEAD ROSEBUD 42C
 DCC JAMAICAN 3J
 DOUBLE J EUGENIE 106X
 WOODHILL TRIPLE THRE
 WINDOVER ERICA 27J
 DOUBLE AA EAGLE 501'88
 BEAR HILLS ATALANTA 58X

YOUNG DALE ROCK 4L
BEAR HILLS ATALANTA 105N
 BEAR HILLS ATALANTA 22B

BW: +4.3 32% WW: +28 20% YW: +59 11% MILK: +10 10% TM: +24 YG: +31 11%

Exposed Limestone Marathon U073 May 16 - Aug 7

Sisters of this Right Time grand daughter have sold to ADA Angus in Ontario and to Blackfoot Cattle Company.



Lot 24



Trendy Lass 100G - Grand dam of Lot 25



Lot 26A

25 **LLB BARD LASS 471U**

Apr 26 08 • LLB 471U • BW: 80 lbs. • ADJ 205: 590 lbs.

S A F FOCUS OF E R
REMITALL MONSOON 37M
WHITE LAKE ERICA 19G

DIAMOND CREEK REFLECTION 1J
LLB BARD LASS 328M
J.P.D. TRENDY LASS 100G

S A F FAME
G D A R FOREVER LADY
CH 054 RITO 0100
WHITE LAKE ERICA 22A
C H REVIVAL 104
ARGWEN MIDDLEBROOK DALE 17S
V D A R NEW TREND 315
LOMA LANES LASS 100C

BW: +3.7 34% WW: +28 23% YW: +62 15% MILK: +14 14% TM: +28 YG: +34 15%

Bred May 20 to LLB Free Wheeler 268S Exposed May 27 - Aug 9 to The Answer 108U

The dam of Bard Lass 471U is a sister to the 2006 high selling Spring Sale heifer when 1/2 interest sold to Vikse Family Farm for \$11,500. She is her dam's only female offspring, brothers include sale bulls to Leonard Babcock and South Cara Farm. Her sire, Monsoon has produced a good set of females at both LLB and Remitall.

26 **LLB ERICA 448P**

Oct 10 04 • LLB 448P • BW: 86 lbs. • ADJ 205: 665 lbs.

ROYLE-HEAD RIGHT TIME 27E
LLB RIGHT TIME 154L
PAT MATILDA 451D

WK THUNDER
LLB ERICA 60C
SOUTHERN LAKE ERICA 58R

LEACHMAN RIGHT TIME
ROYLE-HEAD ROSEBUD 42C
TRAVELER OF WLA 5Z
PAT MATILDA 610A
GRUBBS MACKENZIE
MISS ANGUS HK 0793
BIONIC OF WYE
SOUTHERN LAKE ERICA 16N

BW: +4.4 33% WW: +42 22% YW: +71 18% MILK: +11 20% TM: +32 YG: +29 18%

Exposed May 16 - Aug 18 to Limestone Marathon U073

A maternal sister to herd sire LLB Tex 735G. Her sire may be the best breeding son of 27E, note his other good progeny in this offering. Erica 448P sells with her Tom Boy heifer calf, another daughter was a Spring sale heifer to Atlee Angus.

26A **LLB ERICA 788W**

Sire: **FIGURE 8 ANGUS TOM BOY 509R** • May 8 09 • Heifer • BW: 81 lbs

27 **LLB ERICA 0254R**

Jan 6 05 • LLB 0254R • BW: 80 lbs. • ADJ 205: 528 lbs.

S A F FOCUS OF E R
REMITALL MONSOON 37M
WHITE LAKE ERICA 19G

PSF JACK FROST 5K
LLB ERICA 196M
LLB ERICA 735J

S A F FAME
G D A R FOREVER LADY
CH 054 RITO 0100
WHITE LAKE ERICA 22A
WIWA CREEK STOCKMAN 26'97
ROSE HILL ROSIE 23F
LLB O'RILEY 120F
LLB ERICA 60C

BW: +3.6 33% WW: +34 22% YW: +70 19% MILK: +13 18% TM: +30 YG: +36 19%

Esposed May 30 - Aug 16 to LLB Tex 524U

From the same great Erica family that produced herd sire LLB Tex 735G and the good Lot 26 and 26A pair. Erica 0254R sells with a January born heifer calf, Lot 27A.

28 **LLB BRIDE 282J**

April 19 99 • LLB 282J • BW: lbs. • ADJ 205: lbs.

DOUBLE J TEX 97D
LLB TEX 735G
LLB ERICA 60C

DOCTOR ZEB 1472
DOUBLE J BRIDE 242X
WIWA CREEK J BRIDE 49'82

RONAN TEX 56A
DOUBLE J LADY TIPTOP 430Y
WK THUNDER
SOUTHERN LAKE ERICA 58R
DR SPOCK
QUEEN ALICE 21M
MARSHALL PRIDE 1749
DOUBLE J BRIDE 12M

BW: +4.6 28% WW: +28 17% YW: +39 13% MILK: +8 25% TM: +22 YG: +11 13%

Exposed Apr 9 - Aug 7 to Sooline Blackman 8044

Bride 282J sells along with her Frontier 5R heifer calf. Other daughters include a great 4K daughter retained, a sale heifer to O'Faelan Farms in PEI and another is now in production at Nordal Farms. Her dam, Bride 242X produced six LLB sale bulls.

27A **LLB ERICA 778W**

Sire: **LLB FREE WHEELER 585S** • Jan 21 09 • Heifer • BW: 79 lbs

28A **LLB BRIDE 645W**

Sire: **NORSEMAN FRONTIER 5'05** • May 21 09 • Heifer • BW: 81 lbs

29 **LLB BRIDE 338P**

May 5 04 • LLB 338P • BW: 89 lbs. • ADJ 205: 719 lbs.

ROYLE-HEAD RIGHT TIME 27E
LLB RIGHT TIME 154L
PAT MATILDA 451D

ARSF OBSESSION 10B
LLB BRIDE 141E
DOUBLE J BRIDE 141Y

LEACHMAN RIGHT TIME
ROYLE-HEAD ROSEBUD 42C
TRAVELER OF WLA 5Z
PAT MATILDA 610A
ACUMEN BOLD LEADER 30X
DOUBLE A GAMMER 15U
LLB GAMBLER 22W
WIWA CREEK J BRIDE 49'82

BW: +4.3 36% WW: +48 23% YW: +81 12% MILK: +19 22% TM: +43 YG: +33 12%

Bred May 4 and exposed to July 27 to LLB Net Worth 431U

The dam of this female is also mother of LLB Night Train 106M, sold in our 2003 sale to Belvin Angus, a bull that in turn produced the great Remitall herd sire Play Boy 4P. A daughter of Bride 338P sold in last spring's sale to Dan and Lindsay Hitchner.

30 **LLB BRIDE 774U**

Apr 22 08 • LLB 774U • BW: 80 lbs. • ADJ 205: 693 lbs.

CAR ICEBERG 056
DRYLAND ICEBERG 411
CRESCENT CREEK DUCHESS 88E

V D A R LUCYS BOY
LLB BRIDE 498R
LLB BRIDE 277N

LOST LAKE ICEBERG 3438
C A R LADY TRACKER 620
RITO 8094 PRAIRIELANE 2060
CRESCENT CREEK DUCHESS 26B
TRAVELER 1148 G D A R
V D A R PINE DRIVE LUCY 5
LLB JAMAICAN 95L
LLB BRIDE 188L

BW: +4.6 34% WW: +41 24% YW: +76 15% MILK: +13 11% TM: +34 YG: +34 15%

Bred May 15 to Old Post Exposed May 27 - Aug 9 to The Answer 108U

The dam of this bred heifer is a really good young Lucys Boy daughter. Her grand dam, Bride 188L has three daughters in production and has raised two sale bulls, one a \$4100 yearling bull to Byemoor Colony.

29A **LLB BRIDE 602W**

Sire: **LLB FREE WHEELER 585S** • Apr 7 09 • Heifer • BW: 78 lbs



Lot 31



LLB Bardella 385G

31 **LLB BARDELLA 228J**

April 10 99 • LLB 228J • BW: lbs. • ADJ 205: lbs.

DOUBLE J RITO 348D
LLB RITO 722G
DOUBLE A MIDDLEBROOK 103D

LLB BRUTE
DOUBLE J BARDELLA 385Z
S A R COMETS BARDELLA 6514

DOUBLE J RITO 617A
DOUBLE J ERICA 335Z
DALRENE EXTRA 36A
DOUBLE A MIDDLEBROOK 1Z
CRACKERJACK BRUTUS 512
SIR WILLIAMS PATRICIA
ONEILLS COMET
SAR RITOS PRIDE 4453

BW: +4.1 33% WW: +29 20% YW: +38 16% MILK: +1 27% TM: +16 YG: +9 16%

Exposed Apr 9 - Aug 7 to Soo Line Blackman 8044

A 3/4 sister to Jackie's great producing and former show heifer LLB Bardella 385G. Their dam, Bardella 385Z was a tremendous Brute daughter that raised three sons used in purebred herds. In total nine sons and daughters of LLB Bardella 228J have been featured in past LLB and Remittal sales, a daughter is the good Lot 31A heifer calf.

31A **LLB BARDELLA 318W**

Sire: TIMBER TRAIL GRIDLOCK • Mar 8 09 • Heifer • BW: 85 lbs

33 **LLB BARDELLA 615U**

May 4 08 • JLLB 615U • BW: 78 lbs. • ADJ 205: 751 lbs.

EXAR MASTER 253
LLB MASTER 453R
LLB MISS MORRISON 305N

BURNBRAE BANDO 8M
LLB BARDELLA 305P
LLB BARDELLA 231L

WK GUNSMOKE
B J BRIDE 909
LLB O'RILEY 113J
DOUBLE J ERICA 624A
S A F 598 BANDO 5175
LINMAR MAGIC 1E
KBJ NIGHT TRAIN 384H
LLB BARDELLA 385G

BW: +3.6 30% WW: +47 18% YW: +75 6% MILK: +16 8% TM: +40 YG: +29 6%

Exposed May 27 - Aug 9 to The Answer 108U

A rare opportunity to select individuals from the heart of one of our best cow families. LLB Bardella 615U sells along with her three year old sister, Lot 32.

35 **J P D BLUE LASS 21N**

Jan 22 03 • JPDH 21N • BW: 77 lbs. • ADJ 205: 649 lbs.

J P D RETROSPECT
J P D GALILEO
ALLEN CROFT BLACKCAP 03 54B

LLB O'RILEY 113J
LLB BLUE LASS 242L
DOUBLE J BLUE LASS 534A

BANNER SUN 23C
LOMA LANES QUEEN 55C
V D A R NEW TREND 315
ALLEN CROFT BLACKCAP 03 34W
LLB O'RILEY 120F
DOUBLE J BRIDE 348E
CRACKERJACK MOUNTAIN 408
DOUBLE J BLUE LASS 242Y

BW: +4.2 39% WW: +27 24% YW: +46 9% MILK: +16 22% TM: +30 YG: +19 9%

Bred June 29 to CJ Presige 25T

JPD Angus in Ontario purchased several of these Blue Lass females in past LLB sales, they all seemed to have worked well from them. This young cow is a really nice Galileo daughters whose 2009 heifer also sells.

35A **LLB BLUE LASS 637W**

Sire: ALLEN CROFT MARSHALL 03 37S • Feb 27 09 • Heifer • BW: 90 lbs

32 **LLB BARDELLA 615T**

May 28 07 • JLLB 615T • BW: 68 lbs. • ADJ 205: 680 lbs.

KMK ALLIANCE 6595 I8
REMITALL ROY ROGERS 521R
BACK ROADS MADGE 82C

BURNBRAE BANDO 8M
LLB BARDELLA 305P
LLB BARDELLA 231L

SITZ ALLIANCE 6595
G A R EXT 916
HAPPYVALE BLIZZARD 41A
HAPPYVALE CP MADGE 51Y
S A F 598 BANDO 5175
LINMAR MAGIC 1E
KBJ NIGHT TRAIN 384H
LLB BARDELLA 385G

BW: +2.5 33% WW: +53 22% YW: +82 11% MILK: +17 10% TM: +44 YG: +29 11%

Bred July 29 to CJ Prestige 25T Exposed Aug 1 - 28 to JL Freedom 8035

Volumes could be written about the production of this cow family. LLB Bardella 385G was a 4H Champion for Jackie that only has the good ones! Her recent progeny include a daughter that sold one-half interest for \$11,000 to Leela Farms, high selling heifers in both the 2008 and 2009 sale to Mark Erb and Ron Cochrane and she is also the mother of herd sire LLB New Frontier 100N. A sister to Bardella 305P is the mother of a herd sire sold last spring to Border Butte Angus. LLB Bardella 615T sells along with her maternal sister, Lot 33.

34 **LLB BLUE LASS 192U**

May 27 08 • LLB 192U • BW: 81 lbs. • ADJ 205: lbs.

KMK ALLIANCE 6595 I8
REMITALL ROY ROGERS 521R
BACK ROADS MADGE 82C

TRAVELER OF WLA 1Z
DOUBLE J BLUE LASS 192G
DOUBLE J BLUE LASS 13C

SITZ ALLIANCE 6595
G A R EXT 916
HAPPYVALE BLIZZARD 41A
HAPPYVALE CP MADGE 51Y
TRAVELER OF PAT 204W
DOUBLE J ERICA 246W
RONAN TEX 56A
DOUBLE J BLUE LASS 534A

BW: +3 5% WW: +39 5% YW: +57 5% MILK: +15 5% TM: +35 5 YG: +18 5%

Exposed May 27 - Aug 9 to The Answer 108U

This bred heifer descends from the same great Blue Lass family as the Lot 35 female that was raised by JPD in Ontario from a dam purchased at LLB.



Lot 35



Lot 36

36 LLB BARBARA ROSE 235P

Apr 18 04 • LLB 235P • BW: 96 lbs. • ADJ 205: 626 lbs.

S A F 598 BANDO 5175
BURNBRAE BANDO 8M
 LINMAR MAGIC 1E

GEIS BLACKMAN 27'98
LLB BARBARA ROSE 95K
 GNS BARBARA ROSE 5D

BON VIEW BANDO 598
 S A F ROYAL LASS 1002
 G D A R OSCAR 711
 HARPREY MAGIC 26X
 DOUBLE AA BLACKMAN 252'96
 GEIS RUBY 185'96
 Q A S TRAVELER 23-4
 DESSA BARBARA ROSE 5B

BW: +6.5 31% WW: +39 19% YW: +66 10% MILK: +11 17% TM: +31 YG: +27 10%

Exposed May 8 - Aug 12 to JL Freedom 8035

The 5D cow is a great Traveler daughter that has produced a fine cow family at LLB. Bando 8M sired a select and very good group of daughters.

38 LLB BARBARA ROSE 267M

May 1 02 • LLB 267M • BW: 80 lbs. • ADJ 205: 600 lbs.

DWAJO CHIEF 92E
CRESCENT CREEK CHIEF 56K
 CRESCENT CREEK LASSIE 1Y

GEIS BLACKMAN 27'98
LLB BARBARA ROSE 95K
 GNS BARBARA ROSE 5D

GDAR SVF CHIEF
 WICKLOW MISS LUCY 3C
 CRESCENT CREEK OPI 110W
 CRESCENT CREEK PROUD LASSIE 70
 DOUBLE AA BLACKMAN 252'96
 GEIS RUBY 185'96
 Q A S TRAVELER 23-4
 DESSA BARBARA ROSE 5B

BW: +3.5 38% WW: +30 26% YW: +53 18% MILK: +11 24% TM: +26 YG: +23 18%

Bred June 17 to CJ Prestige 25T

This is a good Chief daughter that is a maternal sister to the Lot 36 cow.

40 MGA BLACK THREAT 26K

Feb 2 00 • MGA 26K • BW: 97 lbs. • ADJ 205: 691 lbs.

TC STOCKMAN 365
DDSA STOCKY 77H
 GET-A-LONG KARAMA 577

WAVENY DANCER 7E
MGA BLACK THREAT 115G
 MJG ACRES BLACK VELV

TC STOCKMAN
 TC PRIDE 0014
 BLACKTOF MARSHALL 70B
 GET-A-LONG KARAMA 152
 ANGUS ACRES DANCER 7Z
 WAVENY BARBARA ROSE 116C
 G D A R TRAVELER 71
 LAZY J BLACK VELVET

BW: +5.4 38% WW: +30 25% YW: +53 12% MILK: +15 25% TM: +30 YG: +23 12%

Bred May 22 to LLB Free Wheeler 268S

A son of 26K was a \$5000 herd sire to Peak Dot. Her daughter, Lot 40A is a paternal sister to the \$70,000 high selling LLB bull last spring.

40A LLB BLACK ERROLLINE 275W

Sire: MVF GRAND DESIGN 2S • Mar 17 09 • Heifer • BW: 86 lbs



Son of Lot 40



Lot 38

37 LLB BEATRICE 475T

May 9 07 • LLB 475T • BW: 73 lbs. • ADJ 205: 678 lbs.

F A R KRUGERRAND 185
REMINGTON KRUGERAND 77P
 SCA 490 BARBARA 03M

YOUNG DALE MONARCH 6H
LLB BEATRICE 254N
 GRACEDALE BEATRICE AUDREY 2H

F A R KRUGERRAND 410
 F A R ROSEBUD 113F
 KRUGERRAND OF DONAME
 RONAN R BARBARA 2F
 YOUNG DALE MONARCH 12E
 SHONDRIL BARESS 15S
 CAF SIDEKICK 7784
 GRACEDALE BEATRICE AUDREY 10D

BW: +2.5 33% WW: +31 22% YW: +70 12% MILK: +14 8% TM: +30 YG: +38 12%

Sells with Standard Hill Tank 19T heifer calf born Sept 17, 2009

As time goes on these 77P daughters will definitely become more valuable - they only get better with maturity. The 77P sons have topped both the LLB and Remington Bull Sales.

39 REMITALL LADY BLOSSOM 860T

May 12 07 • AGN 860T • BW: lbs. • ADJ 205: 740 lbs.

S A V 8180 TRAVELER 004
S A V MASTERPIECE 5289
 S A V QUEEN 8301

CUDLOBE RAINMAKER 19K
BELVIN LADY BLOSSOM 43'03
 BELVIN LADY BLOSSOM 47'01

SITZ TRAVELER 8180
 BOYD FOREVER LADY 8003
 LEACHMAN RIGHT TIME
 S A V STAR QUEEN 1780
 STEVENSON RAINMAKER
 CUDLOBE EUGENIE 16H
 WOODLAWN STOCKYARD 2
 BELVIN LADY BLOSSOM 36'95

BW: +4.2 5% WW: +50 5% YW: +83 5% MILK: +25 5% TM: +50 5 YG: +33 5%

Bred May 31 to Figure 8 Angus Tom Boy 509R

A descendant of the famous Lady Blossom family. A brother is a herd sire at Remitall.

41 LLB BLACKBIRD 678T

April 3 07 • LLB 678T • BW: 86 lbs. • ADJ 205: 563 lbs.

F A R KRUGERRAND 185
REMINGTON KRUGERAND 77P
 SCA 490 BARBARA 03M

LLB OBVIOUS TREND 21H
KDF BLACKBIRD 179M
 BLACKBIRD OF K DEEN 41H

F A R KRUGERRAND 410
 F A R ROSEBUD 113F
 KRUGERRAND OF DONAME
 RONAN R BARBARA 2F
 MVFA OBVIOUS TREND 1
 LLB LADY ANN 0116F
 BANDO BLACKCAP 1F
 CORVALLIS BLACKBIRD 119'85

BW: +3.5 33% WW: +29 22% YW: +65 12% MILK: +14 9% TM: +29 YG: +36 12%

Exposed May 18 - Aug 6 to JL Freedom 8035

77P progeny are an excellent calving ease group of both heifers and bulls. His daughters have been successful show heifers for Locust Grove and Bailey Acres.



77P daughter



Lot 43A



Lot 43

42

KBJ SHADY EILEEN 17M

Jan 21 02 • KBJ 17M • BW: 109 lbs. • ADJ 205: 600 lbs.

SITZ S L S RAINMAKER 7596
NORTH FORK ADVISOR 9163
 HYLINE ELLEN 9062

TERRLENE ACHIEVER 41B
DIAMOND RIVER SANDRADAWN811G
 DIAMOND RIVER SANDY 18D

G D A R RAINMAKER 340
 SLS BARBARA PERFECTION 2571
 HYLINE OSCAR 555
 HYLINE ELLEN 472
 CEDAR HILLS ACHIEVER 6150
 TERRLENE BLACK NANCE 42W
 KBJ SAMURAI 80Z
 HENDERSON LADY EILEEN 18*89

BW: +6.9 43% WW: +29 30% YW: +43 20% MILK: +19 30% TM: +34 YG: +14 20%

Bred Jun 8 to Old Post Exposed Jun 10 - Jul 30 to Kippen Line Successor 585

Progeny of this cow always have good weaning and yearling indexes. Her daughter sold last spring to Miklynn Ranches and her son the year before was a \$4000 seller to Murry Nielsen.

42A

LLB ANNIE K 661W

Sire: LLB 126R MARSHALL 312T • Apr 30 09 • Heifer • BW: 80 lbs

44

LLB ANNIE K 508S

Mar 16 06 • LLB 508S • BW: 82 lbs. • ADJ 205: 584 lbs.

DWAJO CHIEF 92E
CRESCENT CREEK CHIEF 56K
 CRESCENT CREEK LASSIE 1Y

DCC JAMAICAN 3J
LLB ANNIE K 190N
 PAT ANNIE K 260G

GDAR SVF CHIEF
 WICKLOW MISS LUCY 3C
 CRESCENT CREEK OPI 110W
 CRESCENT CREEK PROUD LASSIE 70
 TC STOCKMAN 365
 DCC MISS GEORGIA 3G
 D D A BANJO 33
 PAT ANNIE K 148A

BW: +3.9 34% WW: +27 23% YW: +57 14% MILK: +15 15% TM: +29 YG: +30 14%

Sells with Tom Boy 509R bull calf born Sept 26, 2009

A good 56K daughter from an excellent Jamaican daughter. A sister to Lot 45.

46

LLB RUBY 205M

May 8 02 • LLB 205M • BW: 92 lbs. • ADJ 205: 589 lbs.

DWAJO CHIEF 92E
CRESCENT CREEK CHIEF 56K
 CRESCENT CREEK LASSIE 1Y

WIWA CREEK STOCKMAN 15*97
FREYBURN RUBY 78K
 FREYBURN RUBY 27F

GDAR SVF CHIEF
 WICKLOW MISS LUCY 3C
 CRESCENT CREEK OPI 110W
 CRESCENT CREEK PROUD LASSIE 70
 WIWA CREEK STOCKMAN 48*95
 WIWA CREEK PRIDETTA 26*92
 HOFF TRIUMPH S C 927
 Y D RUBY OF PAT 14Y

BW: +6.3 41% WW: +30 29% YW: +59 21% MILK: +22 28% TM: +37 YG: +28 21%

Bred May 19 to LLB 25 Grand Design 113U

Daughters of Ruby 205M have sold to K Deen Angus and to Whiskey Lane Angus in Ontario. Sons have been sale bulls to Leonard Babcock, Pat Harvey and Smokey Lake Colony.

46A

LLB RUBY 320W

Sire: MVF GRAND DESIGN 2S • Apr 1 09 • Heifer • BW: 87 lbs

43

WINDOVER BLACK LADY 24M

Feb 1 02 • WAJ 24M • BW: 88 lbs. • ADJ 205: 636 lbs.

R R SCOTCHCAP 9440
KBJ SCOTY 366K
 KBJ DUCHESS 125C

B J MAGNUM 9740
HARMON BLACK LADY 40
 HARMON BLACK LADY 41

SCOTCH CAP
 BLACKCAP OF R R 5367
 KBJ SAM'S BIG TIME 126Z
 EVERBLACK DUCHESS 29W
 DEEP CREEK MAGNUM 23
 1824 B J 4186 QUEEN 8628
 HARMON THOR
 HARMON BLACK LADY 2599Y

BW: +3 43% WW: +35 32% YW: +65 24% MILK: +15 25% TM: +33 YG: +30 24%

Bred May 11 to Old Post

What a feature pair!

The mother of herd sire LLB Controller 24R and carrying service to the great Old Post. With her special Traveler 23-4 daughter at side, other progeny of Black Lady 24M include a \$3200 heifer sold this spring and a \$4000 herd sire to the Rainforths.

43A

LLB BLACK LADY 671W

Sire: Q A S TRAVELER 23-4 • Apr 2 09 • Heifer • BW: 90 lbs

45

LLB ANNIE K 508T

May 9 07 • LLB 508T • BW: 84 lbs. • ADJ 205: 756 lbs.

F A R KRUGERRAND 185L
REMINGTON KRUGERAND 77P
 SCA 490 BARBARA 03M

DCC JAMAICAN 3J
LLB ANNIE K 190N
 PAT ANNIE K 260G

F A R KRUGERRAND 410H
 F A R ROSEBUD 113F
 KRUGERRAND OF DONAMERE 490
 RONAN R BARBARA 2F
 TC STOCKMAN 365
 DCC MISS GEORGIA 3G
 D D A BANJO 33
 PAT ANNIE K 148A

BW: +3.6 33% WW: +34 22% YW: +77 13% MILK: +15 9% TM: +32 YG: +43 13%

Exposed after Nov 24, 2009 to Standard Hill Tank 19T

The daughters of Krugerand 77P have worked very well at LLB and Remingtons.

47

LLB BLACKBIRD 502S

Apr 7 06 • LLB 502S • BW: 80 lbs. • ADJ 205: 636 lbs.

DWAJO CHIEF 92E
CRESCENT CREEK CHIEF 56K
 CRESCENT CREEK LASSIE 1Y

ARDA STOCKMAN 105L
LLB BLACKBIRD 315N
 ABERLYNN BLACKBIRD 2

GDAR SVF CHIEF
 WICKLOW MISS LUCY 3C
 CRESCENT CREEK OPI 110W
 CRESCENT CREEK PROUD LASSIE 70
 COLDSTREAM BONNIE DOON 29H
 ARDA EULIMA 80A
 DOUBLE FOUR STOCKMAN 300G
 ABERLYNN BLACKBIRD 4*98

BW: +3.5 35% WW: +31 24% YW: +55 12% MILK: +17 18% TM: +33 YG: +24 12%

Exposed Apr 10 - Aug 7 to Soo Line Blackman 8044

Another great 56K daughter. One of her daughters is retained and another was a \$3500 sale heifer last spring to Merkley Angus.



Daughter of Lot 46



Lot 48



Lot 49

48 LLB MISS MOLLY 223U

Apr 10 08 • LLB 223U • BW: 91 lbs. • ADJ 205: 713 lbs.

BUSHES GRAND DESIGN
MVF GRAND DESIGN 2S
MVF LADY 34K

ROYLE-HEAD RIGHT TIME 27E
LLB MISS MOLLY 183L
KILMAURS MISS MOLLY 5F

BON VIEW NEW DESIGN
BUSHES LADY DIVIDEND
MVBL LANCER 9F
MVF LADY 604F
LEACHMAN RIGHT TIME
ROYLE-HEAD ROSEBUD 42C
G D A R OSCAR 711
KILMAURS MISS MOLLY 5B

BW: +5.1 32% WW: +46 21% YW: +79 9% MILK: +15 11% TM: +38 YG: +32 9%

Exposed May 27 - Aug 9 to The Answer 108U

A paternal sister to the \$70,000 top selling LLB bull last spring. Miss Molly 223U was among the top performing heifers in our 2008 calf crop and her sister have sold to Remingtons for \$4000 and to Lyle Smith for \$4500

50 LLB BEAUTY 815U

Feb 23 08 • LLB 815U • BW: 90 lbs. • ADJ 205: 592 lbs.

BUSHES GRAND DESIGN
MVF GRAND DESIGN 2S
MVF LADY 34K

LLB O'RILEY 113J
LLB BEAUTY 275L
DOUBLE J BEAUTY 16G

BON VIEW NEW DESIGN
BUSHES LADY DIVIDEND
MVBL LANCER 9F
MVF LADY 604F
LLB O'RILEY 120F
DOUBLE J BRIDE 348E
DOUBLE J TEX 27D
DOUBLE J BEAUTY 271E

BW: +4.2 31% WW: +37 20% YW: +59 7% MILK: +14 10% TM: +33 YG: +22 7%

Bred Apr 28 to Old Post Exposed Jun 5 - July 21 to Hot Rod 10T

Sisters to Beauty 815U are the Lot 51 and Lot 53A females, her dam is Lot 53.

52 LLB BEAUTY 212R

May 22 05 • LLB 212R • BW: 86 lbs. • ADJ 205: 528 lbs.

CONNELLY DATELINE
BELVIN KINGPIN 24'00
BELVIN GEORGINA 52'95

D D A BANJO 33
DOUBLE J BEAUTY 212G
DOUBLE J BEAUTY 65Y

D H D TRAVELER 6807
EILA EILA OF CONANGA
BELVIN BOARDWALK 11'92
BELVIN GEORGINA 30'91
BANJO OF WYE UMF 641
DIAMOND HENERETTA 45
RAMBO 55U
DOUBLE J BEAUTY 212R

BW: +3.8 34% WW: +27 24% YW: +49 14% MILK: +8 20% TM: +22 YG: +22 14%

Sells with MVF Grand Design 2S bull calf born Sept 26, 2009

A sister to this female was a \$3500 sale heifer last spring.



Sister to Lot 52

49 LLB BLACKBIRD 0372U

Feb 29 08 • LLB 0372U • TW • BW: 74 lbs. • ADJ 205: 607 lbs.

BUSHES GRAND DESIGN
MVF GRAND DESIGN 2S
MVF LADY 34K

MVFA OBVIOUS TREND 17F
LLB BLACKBIRD 295K
PAT BLACKBIRD 205G

BON VIEW NEW DESIGN 1407
BUSHES LADY DIVIDEND 872
MVBL LANCER 9F
MVF LADY 604F
CH 054 RITO 0100
EARLY SUNSET LADY ANN 61D
RONAN TEX 56A
DOUBLE FOUR BLACKBIRD 7W

BW: +4.5 5% WW: +36 5% YW: +62 5% MILK: +16 5% TM: +34 5 YG: +27 5%

Bred Apr 22 to Limestone Marathon U073 Exposed May 27 - Aug 9 to The Answer 108U

This is a really exciting MVF 2S daughter. Her maternal siblings are a \$5200 heifer and bulls to Deb Ozadczuk, Berry Creek Colony and Gary Parkins.

51 LLB BEAUTY 269N

Apr 8 03 • LLB 269N • BW: 78 lbs. • ADJ 205: 507 lbs.

MERIT LUCAS 7040
LLB LUCAS 93L
MVF MAYFLOWER 30G

LLB O'RILEY 113J
LLB BEAUTY 275L
DOUBLE J BEAUTY 16G

SA F FAME
HOLLBROOK SOCIALITE 19B
V D A R LUCY'S BOY
MVF MAYFLOWER 82E
LLB O'RILEY 120F
DOUBLE J BRIDE 348E
DOUBLE J TEX 27D
DOUBLE J BEAUTY 271E

BW: +4.2 32% WW: +28 21% YW: +55 10% MILK: +15 16% TM: +29 YG: +28 10%

Sells with Tom Boy 509R heifer calf born Sept 27, 2009

The grand dam of Beauty 269N, Mayflower 30G was a Farmfair Reserve Champion Female.

53 LLB BEAUTY 275L

Mar 8 01 • LLB 275L • BW: lbs. • ADJ 205: lbs.

LLB O'RILEY 120F
LLB O'RILEY 113J
DOUBLE J BRIDE 348E

DOUBLE J TEX 27D
DOUBLE J BEAUTY 16G
DOUBLE J BEAUTY 271E

NORTHLINE O'RILEY 94B
LLB PRIDE 300C
DOUBLE J RITO 617A
DOUBLE J BRIDE 343Z
RONAN TEX 56A
DOUBLE J ERROLLINE 110S
DOUBLE J RITO 617A
DOUBLE J BEAUTY 231U

BW: +3.9 28% WW: +32 17% YW: +46 11% MILK: +11 24% TM: +27 YG: +15 11%

Exposed Apr 1 - Aug 7 to LLB Net Worth 431U

Daughters of Beauty 275L are the Lot 50, Lot 51 and Lot 53A females. Her dam Beauty 16G was a great Tex 27D cow that raised four sale bulls averaging over \$2800 and included a herd sire to Splendorview Angus in Saskatchewan.

53A LLB BEAUTY 815W

Sire: WILGOR 1L TARGET 1T • Feb 15 09 • Heifer • BW: 89 lbs



Lot 54



Lot 55 from the same Pride family as a Royal Champion

54 BELVIN ERICA 3'06

Jan 10 06 • GDH 3S • BW: lbs. • ADJ 205: 661 lbs.

CONNEALY DATELINE
BELVIN PANTHER 21'04
 BELVIN LADY BLOSSOM 47'97

LLB NIGHT TRAIN 106M
BELVIN ERICA 14'04
 BELVIN ERICA 51'02

D H D TRAVELER 6807
 EILA EILA OF CONANGA
 PAPA EQUATOR 2928
 BELVIN LADY BLOSSOM 23'84
 KBJ NIGHT TRAIN 384H
 LLB BRIDE 141E
 G D A R ROLLS ROYCE
 BELVIN ERICA 42'98

BW: +4.3 34% WW: +48 23% YW: +79 15% MILK: +14 11% TM: +38 YG: +31 15%

Exposed May 16 - Aug 30 to Limestone Marathon U073

A Panther daughter from a LLB Night Train 106M daughter. LLB 106M also sired Remitall Playboy 4P.

56 LLB CLEO 276N

May 5 03 • LLB 276N • BW: 99 lbs. • ADJ 205: 586 lbs.

COLDSTREAM BONNIE DOON 29H
ARDA STOCKMAN 105L
 ARDA EULIMA 80A

EARLY SUNSET E Z 10D
LLB CLEO 124G
 LLB CLEO 67E

TC STOCKMAN 365
 COLDSTREAM BONNIE LASS 29Y
 LLB WESTVILLE 110Y
 DOWNSVIEW EULIMA 40R
 BASIN E Z
 EARLY SUNSET LADY ANN 22A
 WK RAINMAN 2051
 KBJ CLEO 223C

BW: +6.7 31% WW: +22 19% YW: +40 8% MILK: +7 18% TM: +18 YG: +18 8%

Exposed after Dec 31 to Standard Hill Tank 19T

The dam of Cleo 276N was a terrific E Z 10D daughter.

58 SOUTHLAND FREEDA 130R

Feb 7 05 • CADS 130R • BW: 82 lbs. • ADJ 205: 685 lbs.

CONNEALY FOREFRONT
TC FREEDOM 104
 T C RUBY 9095

KRUGERRAND OF DONAMERE 490
SCA 56F OF IDEAL 7258
 IDEAL 7258 OF 5215 6173

CONNEALY FRONTLINE
 EILEEN HEARTLAND CONANGA 6443
 TC STOCKMAN 365
 TC RUBY 4068
 C H STACKER 7040
 DONAMERE BACHEL BEAUTY 288
 LANDMARK 5215 OF IDEAL 9100
 RITO 206 OF IDEAL 4100

BW: +1.4 38% WW: +25 27% YW: +52 25% MILK: +8 23% TM: +21 YG: +27 25%

Bred Apr 19 to Ronan Tex 56A

This is a MUST FIND pair sale day - this young cow has done a heck of a good job raising this exceptional Tex 56A bull calf. Her first calf was a \$3000 yearling sale bull to Syd McCurdy.

53A LLB TEX 792W

Sire: RONAN TEX 56A • Feb 18 09 • Bull • BW: 89 lbs

55 LLB PRIDE 369S

Apr 9 06 • LLB 369S • BW: 78 lbs. • ADJ 205: 724 lbs.

CONNEALY DATELINE
BELVIN KINGPIN 24'00
 BELVIN GEORGINA 52'95

DOUBLE J RITO 617A
DOUBLE J PRIDE 369D
 DOUBLE J PRIDE 28Z

D H D TRAVELER 6807
 EILA EILA OF CONANGA
 BELVIN BOARDWALK 11'92
 BELVIN GEORGINA 30'91
 RITO 2100 G D A R
 DOUBLE J ROSEBUD 13P
 HOLLBROOK DOCTOR ZEB 6U
 DOUBLE J PRIDE 104R

BW: +2.8 32% WW: +41 22% YW: +65 14% MILK: +16 15% TM: +37 YG: +24 14%

Exposed after Dec 24, 2008 to Remington Traveler 451T

A maternal sister to Pride 369S produced a Royal Winter Fair Grand Champion Female for Legend Lane.

57 LLB LUCY 635U

May 25 08 • LLB 635U • BW: 80 lbs. • ADJ 205: lbs.

EXAR MASTER 253
LLB MASTER 453R
 LLB MISS MORRISON 305N

BELVIN KINGPIN 24'00
LLB LUCY 335P
 DOUBLE J LUCY 201G

WK GUNSMOKE
 B J BRIDE 909
 LLB O'RILEY 113J
 DOUBLE J ERICA 624A
 CONNEALY DATELINE
 BELVIN GEORGINA 52'95
 RONAN TEX 56A
 DOUBLE J LUCY 39X

BW: +4.2 5% WW: +37 5% YW: +62 5% MILK: +19 5% TM: +37 5 YG: +25 5%

Exposed May 27 - Aug 9 to The Answer 108U

The dam of Lucy 635U is one of our best King Pin daughters.

59 ROYAL PRIMROSE DRCC 4067P

Feb 3 05 • DRCC 4067P • BW: 70 lbs. • ADJ 205: 628 lbs.

D H D TRAVELER 6807
ALBERDA TRAVELER 416
 ALBERDA QUEEN KIMBERLY 222

V D A R LUCYS BOY
THOMAS PRIMROSE 0687
 THOMAS PRIMROSE 1112

Q A S TRAVELER 23-4
 BEMINDFUL MAID D H D 0807
 V D A R NEW TREND 315
 ALBERDA QUEEN KIMBERLY 169
 TRAVELER 1148 G D A R
 V D A R PINE DRIVE LUCY 5
 SCOTCH CAP
 THOMAS PRIMROSE 8262

BW: +3.5 37% WW: +30 27% YW: +68 25% MILK: +18 27% TM: +33 YG: +38 25%

Bred Jun 30 to CJ Prestige 25T Exposed July 1 - Aug 12 to TT Gridlock

This is a really great 416 daughter out of a Lucys Boy dam.



Lot 59



Lot 60

LLB

60

LLB EMPIRE PRIDE 327L

Nov 1 01 • LLB 327L • BW: 90 lbs. • ADJ 205: 641 lbs.

R R DAQUANTAE 789E
KILMAURS DAQUANTAE 1H
 KILMAURS MISS KELLY

2J MAXIMUM 4C
ASPELUND PRIDE 70G
 REMINGTON'S PRIDE 105B

D H D TRAVELER 6807
 BLACKCAP OF R R 5367
 TC STOCKMAN
 MISS FASHION RITE OF MILESTONE
 G T MAXIMUM
 2J CAROLINE 52T
 DA ES RO CASEY 629
 HARMONY HILL PRIDE 652

BW: +5.3 38% WW: +44 27% YW: +75 23% MILK: +16 25% TM: +38 YG: +30 23%

Exposed Jun 25 - Aug 19 to Scotty 159T

Some of the best females at LLB and Geis are Daquantae 1H daughters, in fact one of his daughters produced the \$70,000 top selling LLB sale bull last spring.

60A LLB EMPIRE PRIDE 610W

Sire: FIGURE 8 ANGUS TOM BOY 509R • July 7 09 • Heifer • BW: 88 lbs

LLB

62

LLB EMPIRE PRIDE 15R

Feb 4 05 • LLB 15R • BW: 85 lbs. • ADJ 205: 539 lbs.

BOYD NEW DAY 8005
CJCA NEW DAY 2N
 MAKENNEHS CANADIAN M

ROYLE-HEAD RIGHT TIME 27E
LLB EMPIRE PRIDE 117G
 DOUBLE J IDELINE 4U

A A R NEW TREND
 S V F FOREVER LADY 57D
 CCCC TREND 11B
 MAKENNEH MISS CANADA 26Y
 LEACHMAN RIGHT TIME
 ROYLE-HEAD ROSEBUD 42C
 S A R TRAVELING ACE 5508
 DOUBLE J IDELINE 213S

BW: +2.3 30% WW: +36 18% YW: +64 16% MILK: +15 16% TM: +33 YG: +28 16%

63 LLB BLACK VELVET 0157S

Apr 14 06 • LLB 0157S • BW: 81 lbs. • ADJ 205: 694 lbs.

S A F 598 BANDO 5175
S A V 5175 BANDO 2166
 S A V QUEEN 6171

HF EQUINOX 76G
LRA BLACK VELVET 7J
 ASPELUND'S BLACK VELVET 23'94

BON VIEW 598
 S A F ROYAL LASS 1002
 PRO TREND 9042 L W
 S A V MONTANA QUEEN 2546
 PAPA EQUATOR 2928
 HF MISS ROSEBUD 15C
 DA ES RO CASEY 629
 CCC BLACK VELVET 63R

BW: +3.8 33% WW: +45 23% YW: +83 14% MILK: +15 14% TM: +38 YG: +38 14%

Sells with Tom Boy 509R heifer calf born Sept 14, 2009

This is a terrific 2166 daughter, be sure to find her and her heifer calf sale day. Four sisters of Black Velvet 0157S are retained, another is an ELITE DAM at Lewis Farms.



Lot 61A

LLB

61

LLB EMPIRE PRIDE 269S

May 18 06 • LLB 269S • BW: 76 lbs. • ADJ 205: 626 lbs.

TC FREEDOM 104
HF FREE WHEELER 191N
 DURALTA 14C ECHO 32E

RONAN TEX 56A
DOUBLE J ROSEBUD 269G
 DOUBLE J ROSEBUD 362Z

CONNELLY FOREFRONT
 T C RUBY 9095
 HF WALK-ON 14C
 STONEHAVEN MISS POND
 ANGUS ACRES TEX 16S
 RONAN BLACK IDA 57U
 PAT RAMBO 820X
 DOUBLE J ROSEBUD 102P

BW: +3 33% WW: +30 23% YW: +58 16% MILK: +17 15% TM: +32 YG: +27 16%

Exposed May 18 - Aug 6 to JL Freedom 8035

A Free Wheeler daughter out of one of our favourite Tex 56A daughters. Check out her fancy heifer calf, Lot 61A.

61A LLB EMPIRE PRIDE 88W

Sire: KIPPEN LINE SUCCESSOR 58S • Feb 7 09 • Heifer • BW: 68 lbs

Exposed Apr 3 - Aug 12 to TT Gridlock

This female is from one of our best Right Time 27E daughters, with two other daughters in production at LLB.

62A LLB EMPIRE PRIDE 780W

Sire: LLB FREE WHEELER 585S • Apr 25 09 • Heifer • BW: 78 lbs

LLB

64

LLB BEAUTY BLACKCAP 225L

Feb 27 01 • LLB 225L • BW: lbs. • ADJ 205: lbs.

TC STOCKMAN 365
CURRAGHDALE STOCKMAN
 CCCC ANNIE 58B

YOUNG DALE MONARCH 18G
WINDOVER BLACKCAP 57J
 JWJ BLACKCAP 35G

TC STOCKMAN
 TC PRIDE 0014
 P F HAMILTON 9H24
 LLB KINCHTRY ANN 42S
 YOUNG DALE MONARCH 12E
 YOUNG DALE GEORGINA 52D
 HARMON MATRIX 4051
 GNS BLACKCAP 68A

BW: +5.8 27% WW: +36 17% YW: +65 13% MILK: +20 23% TM: +38 YG: +29 13%

Bred May 20 to Old Post

This female always has calves in the top weaning and yearling weights index. She has raised three sale bulls, one selling to PFRA for \$3000. Notice she is bred to Old Post.



Son of Lot 64



Lot 66A



Lot 66

65 LLB KINCHTRY BEAUTY 765U

Mar 12 08 • PLB 765U • BW: 81 lbs. • ADJ 205: 622 lbs.

CAR ICEBERG 056
DRYLAND ICEBERG 411
 CRESCENT CREEK DUCHESS 88E

HF CONTROLLER 35L
LLB KINCHTRY BEAUTY 138R
 LLB KINCHTRY BEAUTY 214H

LOST LAKE ICEBERG 34
 C A R LADY TRACKER 6
 RITO 8094 PRAIRIELANE 206
 CRESCENT CREEK DUCHESS 26B
 HF MOST WANTED 46H
 HF LUCY 84J
 PAT TEX 118F
 DOUBLE J BEAUTY 214X

BW: +4.3 34% WW: +40 24% YW: +74 15% MILK: +6 10% TM: +26 YG: +34 15%

Bred May 12 to Old Post

The dam of this heifer is a fantastic Controller daughter and her grand dam, 214H was a good 4H show heifer for Trish.

66 LLB KINCHTRY BEAUTY 317L

Oct 26 01 • LLB 317L • BW: 80 lbs. • ADJ 205: 560 lbs.

R R DAQUANTAE 789E
KILMAURS DAQUANTAE 1H
 KILMAURS MISS KELLY

DR BAROS OF PAT 330W
DOUBLE J BEAUTY 403A
 S A F JETSTREAM BEAUTY 1318

D H D TRAVELER 6807
 BLACKCAP OF R R 5367
 TC STOCKMAN
 MISS FASHION RITE OF MILE
 DOCTOR BAROS 1933
 GRACE OF YOUNG DALE 33M
 L A JETSTREAM
 S A F KINCHTRY BEAUTY 775

BW: +2.6 37% WW: +37 26% YW: +57 23% MILK: +12 26% TM: +31 YG: +20 23%

Bred June 26 to CJ Prestige 25T

A maternal sister to the mother of Conquer All 447J, the \$50,000 KBJ herd sire. A daughter of 317L sold to Burnbrae in Ontario and a son was a \$3000 sale bull. Check out her stout Lot 66A Tom Boy bull calf.

66A

LLB TOM BOY 333W

Sire: FIGURE 8 ANGUS TOM BOY 509R • Apr 1 09 • Bull • BW: 80 lbs

67 GEIS BIRDIE 159'04

Feb 7 04 • GEIS 159P • BW: 78 lbs. • ADJ 205: 577 lbs.

KBJ CONQUOR ALL 447J
GEIS CONQUOR ALL 3'02
 WILLABAR COUNTESS 150Z

GEIS MAXIMUM 26'95
GEIS BIRDIE 45'01
 BIRDIE OF RAINBOW HILLS 91G

CRESCENT CREEK MAXIMUM 37C
 LLB KINCHTRY BEAUTY 403E
 BAND 2013 PRAIRIELANE 5018
 WILLABAR COUNTESS 54U
 CRESCENT CREEK MAXIMUM 37C
 GEIS GEORGINA 160'93
 KBJ CHIEF 334E
 BIRDIE OF RAINBOW HILLS 102C

BW: +2.6 37% WW: +27 26% YW: +59 23% MILK: +9 21% TM: +23 YG: +32 23%

Exposed Apr 22 - Aug 1 to LLB Net Worth 524U

A good Conquer All grand daughter selling with her Free Wheeler 585S daughter. Another daughter sold last spring to the Hargraves in Ontario.

67A

LLB BIRDIE 654W

Sire: LLB FREE WHEELER 585S • Apr 17 09 • Heifer • BW: 80 lbs

68 ROYAL LUCY DRCC 212M

Sept 2 02 • DRCC 2121M • BW: 77 lbs. • ADJ 205: 602 lbs.

TEHAMA BANDO 155
BON VIEW BANDO 598
 BON VIEW DORA 56

RR TRAVELER 5204
THOMAS LUCY 6064
 THOMAS LUCY 4637

BAND 234 OF IDEAL 3163
 TEHAMA BLACKCAP G373
 VOLTAGE HK K142
 BON VIEW DORA 254
 Q A S TRAVELER 23-4
 ERISKAY OF ROLLIN ROCK 3302
 RITO 8E8 OF 5H11 TRAVELER
 THOMAS LUCY 9083

BW: +0.6 35% WW: +35 26% YW: +64 25% MILK: +21 31% TM: +39 YG: +28 25%

Exposed after Dec 19 to Remington Traveler 451T

A daughter of Lucy 212M sold last spring to Leela Farms. Lucy 6064 is an ET dam at Remingtons.

69 LLB PEBBLES 290P

Jan 8 04 • LLB 290P • BW: 78 lbs. • ADJ 205: 628 lbs.

BON VIEW NEW DESIGN 878
JDS MUCHO FRILLO 1M
 WHITESTONE MISS SKYMERE J140

KILMAURS DAQUANTAE 1H
LLB PEBBLES 329L
 PLT PEBBLES 11J

B/R NEW DESIGN 036
 BON VIEW GAMMER 85
 G A R PRECISION 1680
 WHITESTONE MISS SKYMERE F009
 R R DAQUANTAE 789E
 KILMAURS MISS KELLY
 LLB RAINMAN 714E
 GET-A-LONG PEBBLES 693

BW: +4.2 33% WW: +44 22% YW: +70 19% MILK: +16 17% TM: +38 YG: +26 19%

Exposed Apr 22 - Aug 1 to LLB Net Worth 431U

A maternal brother to this female was a \$5250 herd bull to Atlee Angus. Two of her daughters are retained, and her Iceberg 411P daughter sells at foot.

69A

LLB PEBBLES 553W

Sire: DRYLAND ICEBERG 411 • May 13 09 • Heifer • BW: 78 lbs



Lot 69



Lot 70

70 **LLB RUBY SUSAN 192K**

Apr 14 00 • LLB 192K • BW: lbs. • ADJ 205: lbs.

S A F FAME
MERIT LUCAS 7040
 HOLLBROOK SOCIALITE 19B

S A R SUPER JET 5334
DOUBLE J RUBY 322W
 DOUBLE J RUBY 222S

MINERTS FORTUNE 2000
 S A F ROYAL LASS 1027
 Q A S TRAVELER 23-4
 HOLLBROOK SOCIALITE 9Z
 L A JETSTREAM
 S A R STUDS PRIDE 4430
 DOCTOR ZEB 1472
 DOUBLE FOUR RUBY 43L

BW: +5.4 30% WW: +31 21% YW: +60 15% MILK: +3 28% TM: +19 YG: +29 15%

Exposed May 16 - Aug 30 to Limestone Marathon U073

A great opportunity to establish a cow family base. Ruby Susan 192K has raised four sons, three sale bulls and the Lot 70A Tom Boy son. Her daughters are the Lot 71 and Lot 72 females and her grand daughter is Lot 73. Note she is bred to our Limestone bull that is a full brother to Raven.

70A **LLB TOM BOY 672W**

Sire: **FIGURE 8 ANGUS TOM BOY 509R** • Feb 25 09 • Bull • BW: 86 lbs



Lot 71

71 **LLB RUBY SUSAN 149R**

Mar 21 05 • Tattoo: LLB 0149R • BW: 89 lbs. • ADJ 205: lbs.

HF MOST WANTED 46H
HF CONTROLLER 35L
 HF LUCY 84J

MERIT LUCAS 7040
LLB RUBY 192K
 DOUBLE J RUBY 322W

HF WALKER 107E
 HFRF ROSEBUD 72F
 GREENS PREMIUM 7578
 HF MISS LUCY 8D
 S A F FAME
 HOLLBROOK SOCIALITE 19B
 S A R SUPER JET 5334
 DOUBLE J RUBY 222S

BW: +4.3 24% WW: +36 19% YW: +73 15% MILK: +6 20% TM: +24 YG: +37 15%

Bred May 11 to Ronan Tex 56A

This female really sums up the breeding program at LLB, a Controller daughter from a Lucas dam that is bred to our long serving Canadian bred herd sire Tex 56A. Her full sister is the Lot 72 female, her daughter Lot 73 and her dam is Lot 70. As you can see by the pictures shown here these females are very thick and similar in type.

72 **LLB RUBY SUSAN 149P**

Mar 8 04 • LLB 149P • BW: 81 lbs. • ADJ 205: 639 lbs.

HF MOST WANTED 46H
HF CONTROLLER 35L
 HF LUCY 84J

MERIT LUCAS 7040
LLB RUBY 192K
 DOUBLE J RUBY 322W

HF WALKER 107E
 HFRF ROSEBUD 72F
 GREENS PREMIUM 7578
 HF MISS LUCY 8D
 S A F FAME
 HOLLBROOK SOCIALITE 19B
 S A R SUPER JET 5334
 DOUBLE J RUBY 222S

BW: +3.3 34% WW: +31 24% YW: +67 15% MILK: +2 23% TM: +18 YG: +36 15%

Exposed May 13 - Aug 18 to Tom Boy 509R

A full sister to Lot 71. Their dam, Lot 70 has produced a nice cow family in this sale offering. Note this female is bred to the straight Canadian sire, Tom Boy.



Lot 72

73 **LLB RUBY SUSAN 766U**

Feb 22 08 • LLB 766U • BW: 83 lbs. • ADJ 205: 613 lbs.

H A IMAGE MAKER 0415
DLMJ IMAGE MAKER 2S
 KBJ PRIDE 469J

HF CONTROLLER 35L
LLB RUBY SUSAN 149R
 LLB RUBY 192K

HERO 6267 OF R R 241

KBJ FREE LANCER 275G
 KBJ PRIDE 333F
 HF MOST WANTED 46H
 HF LUCY 84J
 MERIT LUCAS 7040
 DOUBLE J RUBY 322W

BW: +3.7 31% WW: +46 20% YW: +79 8% MILK: +15 9% TM: +38 YG: +33 8%

Bred May 11 to Old Post

The first daughters of Image Maker 2S were popular females in our Spring Sale last March. The dam of this female is Lot 72 and her grand dam is Lot 70. Again, a good young female carrying service to LLB and Remington's Genex AI sire, Old Post.



Lot 76



Lot 75A



Lot 75

74 **LLB BLACKCAP 293M**

Mar 26 02 • LLB 293M • BW: 90 lbs. • ADJ 205: 535 lbs.

S A F FAME
MERIT LUCAS 7040
HOLLBROOK SOCIALITE 19B

D D A BANJO 33
DOUBLE J BLACKCAP 261G
SOUTHOLM BLACKCAP 16W

MINERTS FORTUNE 2000
S A F ROYAL LASS 102
Q A S TRAVELER 23-4
HOLLBROOK SOCIALITE 9Z
BANJO OF WYE UMF 641
DIAMOND HENERETTA 45
EBON HILL BEN 194'83
SOUTHOLM BLACKCAP 10P

BW: +3.2 38% WW: +36 25% YW: +63 13% MILK: +13 29% TM: +31 YG: +27 13%

Exposed Apr 22 - Aug 1 to LLB Net Worth 431U

This is a great Lucas 7040 female. Her daughters are the good Lot 76 two year old and Lot 74A heifer calf, other daughters have sold to Remingtons and O'Faelan Farms.

74A **LLB BLACKCAP 311W**

Sire: DLMJ IMAGE MAKER 2S • Mar 28 09 • Heifer • BW: 76 lbs

76 **LLB BLACKCAP 311T**

May 3 07 • LLB 311T • BW: 83 lbs. • ADJ 205: 711 lbs.

LLB NEW FRONTIER 81N
NORSEMAN FRONTIER 5'05
LLB NELLIE PRIDE 334M

MERIT LUCAS 7040
LLB BLACKCAP 293M
DOUBLE J BLACKCAP 261G

B/R NEW FRONTIER 095
ISLA BANK PRINCESS ANNIE 4L
EBON HILL VENTURE 48'2000
LLB NELLIE PRIDE 302D
S A F FAME
HOLLBROOK SOCIALITE 19B
D D A BANJO 33
SOUTHOLM BLACKCAP 16W

BW: +3.7 33% WW: +40 21% YW: +69 9% MILK: +15 10% TM: +35 YG: +30 9%

Exposed May 16 - Aug 30 to Limestone Marathon U073

This female is pictured at the bottom of the previous page and her dam is Lot 74.

78 **LLB LADY ANN 342K**

July 7 00 • LLB 342K • BW: 94 lbs. • ADJ 205: lbs.

S A F FAME
MERIT LUCAS 7040
HOLLBROOK SOCIALITE 19B

PREMIER HIGH RISE
DOUBLE FOUR LADY ANN 116W
WILDWILLOW LADY CBW

MINERTS FORTUNE 2000
S A F ROYAL LASS 102
Q A S TRAVELER 23-4
HOLLBROOK SOCIALITE 9Z
LE MAR EILEENMERE LA
PREMIER BARBARA 284S
SOUTHOLM BAR LAD 58D
LADY A OF WILDWILLOW

BW: +3.7 31% WW: +26 21% YW: +46 18% MILK: +7 27% TM: +20 YG: +20 18%

Bred Apr 10 to Old Post Exposed Apr 15 - Aug 12 to TT Gridlock

Pictured at the bottom of this page, this is another great Lucas daughter. She has raised a \$4200 sale bull and a sale heifer that went to Stone Creek Angus in Illinois.

80 **LLB QUEEN FAITH 166K**

April 2 00 • LLB 166K • BW: lbs. • ADJ 205: lbs.

S A F FAME
MERIT LUCAS 7040
HOLLBROOK SOCIALITE 19B

DOCTOR MARSHALL 2S
DOUBLE J FAITH 178A
DOUBLE J FAITH 57W

MINERTS FORTUNE 2000
S A F ROYAL LASS 102
Q A S TRAVELER 23-4
HOLLBROOK SOCIALITE 9Z
DOCTOR ZEB 1472
DOUBLE J BLACKBIRD 21P
S A R SUPER JET 5334
DOUBLE J FAITH 28S

BW: +4.6 30% WW: +36 20% YW: +60 14% MILK: +12 26% TM: +30 YG: +25 14%

Bred May 23 to Old Post

A CAA ELITE DAM. This female has produced sale bulls to Jeff Albers and Dusty Hill Cattle Co.

75 **GEIS RUBY LAURA 30'00**

Jan 26 00 • GEIS 30K • BW: 72 lbs. • ADJ 205: 640 lbs.

CRESCENT CREEK MAXIMUM 37C
GEIS MAXIMUM 26'95
GEIS GEORGINA 160'93

RED ROSELEA BEAU 142
GEIS RUBY LAURA 163'97
GEIS RUBY LAURA 103X

BOTANY ANGUS MAX 5A
CRESCENT CREEK QUEEN RUTH 14Z
ANGUS ACRES LANCER 60U
DOUBLE TEE GEORGINA 1S
RED ROYAL VANGUARD 1
RED ROSELEA BELLE 14
TLA NORTHERN SAMURAI
ED RENE RUBY LAURA 3L

BW: +2.2 45% WW: +22 34% YW: +51 32% MILK: +7 31% TM: +18 YG: +29 32%

Bred Apr 7 to Old Post

This is a really interesting female! She has raised a great Tom Boy bull calf, Lot 75A and also the herd sire Geis Heads Up 4'02. Check this pair out sale day.

75A **LLB TOM BOY 30W**

Sire: FIGURE 8 ANGUS TOM BOY 509R • Jan 27 09 • Bull • BW: 89 lbs

77 **LLB BLACKCAP 261T**

Mar 1 07 • LLB 261T • BW: 91 lbs. • ADJ 205: 523 lbs.

GREENS MARSHALL
LLB MARSHALL 126R
LLB BONNIE PRIDE 125F

D D A BANJO 33
DOUBLE J BLACKCAP 261G
SOUTHOLM BLACKCAP 16W

WK GUNSMOKE
GREENS LORI 5078
ARSF OBSESSION 10B
COLDSTREAM MISS BONNIE 40B
BANJO OF WYE UMF 641
DIAMOND HENERETTA 45
EBON HILL BEN 194'83
SOUTHOLM BLACKCAP 10P

BW: +4.2 32% WW: +27 20% YW: +46 11% MILK: +7 10% TM: +21 YG: +18 11%

Exposed May 16 - Aug 7 to Limestone Marathon U073

A maternal sister to the outstanding Lot 74 female and the dam of the Lot 76.

79 **LLB QUEEN FAITH 442T**

May 14 07 • LLB 442T • BW: 70 lbs. • ADJ 205: 597 lbs.

S A F 598 BANDO 5175
S A V 5175 BANDO 2166
S A V QUEEN 6171

LLB NIGHT TRAIN 58L
LLB QUEEN FAITH 196N
DOUBLE J FAITH 381Z

BON VIEW BANDO 598
S A F ROYAL LASS 100
PRO TREND 9042 L W
S A V MONTANA QUEEN
KBJ NIGHT TRAIN 384H
REMINGTON'S TIBBIE 116C
HOLLBROOK DOCTOR ZEB 6U
DOUBLE J FAITH 28S

BW: +2.8 34% WW: +38 23% YW: +72 15% MILK: +17 13% TM: +36 YG: +34 15%

Sells with Mohnen Dynamite 1356 heifer calf born Sept 8, 2009



Lot 78



Lot 81A

81 ALLENCROFT JCT BLACKCAP 023H

Jan 28 98 • VGI 3H • BW: 70 lbs. • ADJ 205: 566 lbs.

HOFF HI FLYER S C 71
ALLENCROFT FLYER 02 101E
 GLENDALE PATRICIA 20

ALLENCROFT NEW DEAL 0185C
ALLENCROFT JCT BLACKCAP 01 2E
 ALLENCROFT BLACKCAP 09 34C

SCOTCH CAP
 HOFF MISS SPADE OF S C 147
 GDAR EQUALIZER 6148
 GRAHAM PATRICIA 102
 CIRCLE G NEW DEAL
 EARLY SUNSET QUEEN 74A
 ONEILLS RENOVATOR
 ALLENCROFT BLACKCAP R 203

BW: +0.3 44% WW: +29 31% YW: +51 22% MILK: +21 31% TM: +36 YG: +22 22%

Exposed May 18 - Aug 6 to JL Freedom 8035

Selling this great female is a little like giving away the factory. She has produced five outstanding sale bulls. We have retained two of her daughters, another sold last spring to Norseman Farms and her 2009 calf is the terrific Lot 81A heifer calf.

81A LLB BLACKCAP 154W

Sire: TIMBER TRAIL GRIDLOCK • Apr 26 09 • Heifer • BW: 86 lbs



A daughter of Lot 81

82 LLB BLACKCAP 318P

Mar 12 04 • LLB 318P • BW: 84 lbs. • ADJ 205: 626 lbs.

GREENS MARSHALL
LLB MARSHALL 51M
 LLB TIBBIE 127K

LLB DAQUANTAE 253K
LLB BLACKCAP 218M
 ALLENCROFT JCT BLACKCAP 023H

WK GUNSMOKE
 GREENS LORI 5078
 BACK ROADS 1418 LEGEND 1582
 ASPELUND'S TIBBIE 19F
 KILMAURS DAQUANTAE 1H
 LLB BLACK BEAUTY 13C
 ALLENCROFT FLYER 02 101E
 ALLENCROFT JCT BLACKCAP 01 2E

BW: +4 36% WW: +39 23% YW: +70 16% MILK: +17 21% TM: +37 YG: +31 16%

Exposed Jun 14 - Aug 18 to Coldstream Coalition 159T

A female from one of the most proven blood lines at LLB. Blackcap 318P has produced three sale bulls averaging over \$2500 and her first heifer calf is Lot 82A. Her grand dam, Blackcap 023H and her daughter are the great Lot 81 and 81A females.

82A LLB BLACKCAP 569W

Sire: DRYLAND ICEBERG 411 • Apr 13 09 • Heifer • BW: 86 lbs

83 LLB ERELITE 626U

Feb 2 08 • LLB 626U • BW: 88 lbs. • ADJ 205: 559 lbs.

SITZ TRADITION RLS 8
REMITALL SHOTGUN WILLIE 575S
 REMITALL NEONIA 252P

GREENS MARSHALL
LLB ERELITE 280P
 LLB ERELITE 126K

VERMILION DATELINE 7
 R L S EISA EVERGREEN
 S A F FOCUS OF E R
 REMITALL NEONIA 42J
 WK GUNSMOKE
 GREENS LORI 5078
 KBJ NIGHT TRAIN 384H
 DOUBLE J ERELITE 432Z

BW: +4.9 30% WW: +44 19% YW: +76 9% MILK: +11 9% TM: +33 YG: +32 9%

Bred May 2 to Old Post

Shotgun Willie was the 2006 Farmfair Intermediate Bull Calf Champion and the top selling bull calf from the 2006 Remitall Fall Sale.

84 LLB BELLEMERE 402T

April 4 07 • LLB 402T • BW: 92 lbs. • ADJ 205: 610 lbs.

S A F 598 BANDO 5175
S A V 5175 BANDO 2166
 S A V QUEEN 6171

BON VIEW NEW DESIGN
CHICO BELLEMERE 38M
 CHICO BELLEMERE 65H

BON VIEW BANDO 598
 S A F ROYAL LASS 1002
 PRO TREND 9042 L W
 S A V MONTANA QUEEN 2546
 B/R NEW DESIGN 036
 BON VIEW PRIDE 664
 TC STOCKMAN 365
 WIWA CREEK BELLEMERE 6'86

BW: +4.6 34% WW: +37 24% YW: +70 17% MILK: +20 14% TM: +39 YG: +33 17%

Sells with Standard Hill Tank 19T bull calf born Sept 25, 2009

The daughters of Bando 2166 have made really good females at LLB and at Remingtons. The dam of this female is Lot 85 pictured below.



Lot 85

85 CHICO BELLEMERE 38M

Feb 9 02 • LE 38M • BW: 80 lbs. • ADJ 205: 631 lbs.

B/R NEW DESIGN 036
BON VIEW NEW DESIGN
 BON VIEW PRIDE 664

TC STOCKMAN 365
CHICO BELLEMERE 65H
 WIWA CREEK BELLEMERE 6'86

V D A R NEW TREND 315
 B/R BLACKCAP EMPRESS
 G A R SLEEP EASY 100
 BON VIEW PRIDE 1551
 TC STOCKMAN
 TC PRIDE 0014
 R&J ATLAS 3201
 WIWA CREEK BELLEMERE 38'80

BW: +2 40% WW: +28 29% YW: +55 25% MILK: +16 31% TM: +30 YG: +27 25%

Exposed Apr 3 - July 7 to TT Gridlock

Daughters of this female include the Lot 84 two year old and the Lot 85A heifer calf, another sold to O'Faellan Farms in PEI.

85A LLB BELLEMERE 402W

Sire: REMINGTON SPARTAN 93 • Feb 28 09 • Heifer • BW: 76 lbs



86 **LLB LADY FANNY 256N**

May 8 03 • LLB 256N • BW: 80 lbs. • ADJ 205: 643 lbs.

DCC JAMAICAN 3J
LLB JAMAICAN 95L
KBJ LASSIE 332H

ROYLE-HEAD RIGHT TIME 27E
LLB LADY FANNY 300L
LLB LADY FANNY 103E

TC STOCKMAN 365
DCC MISS GEORGIA 3G
G D A R ROGUE 6322
KBJ LASSIE 251B
LEACHMAN RIGHT TIME
ROYLE-HEAD ROSEBUD 42C
WK RAINMAN 2051
DOUBLE J LADY FANNY 103Y

BW: +2.4 36% WW: +26 23% YW: +57 7% MILK: +9 24% TM: +22 YG: +31 7%

Bred May 3 to Old Post

This young female has really hit a home run with her 2009 bull calf. He is long, deep and thick and should grow into a very useful herd sire. His siblings include the good Lot 87 female, a sale bull to PFRA and a yearling heifer retained.

86A **LLB HERITAGE 497W**

Sire: S A V HERITAGE 6295 • Mar 25 09 • Bull • BW: 80 lbs

87 **LLB LADY FANNY 497R**

June 20 05 • LLB 497R • BW: 55 lbs. • ADJ 205: 554 lbs.

B/R NEW FRONTIER 095
LLB NEW FRONTIER 100N
LLB BARDELLA 385G

LLB JAMAICAN 95L
LLB LADY FANNY 256N
LLB LADY FANNY 300L

B/R NEW DESIGN 036
WHITE FENCE PRIDE H1
DOUBLE J RITO 348D
DOUBLE J BARDELLA 385Z
DCC JAMAICAN 3J
KBJ LASSIE 332H
ROYLE-HEAD RIGHT TIME 27E
LLB LADY FANNY 103E

BW: +0.8 33% WW: +32 21% YW: +59 8% MILK: +11 16% TM: +27 YG: +28 8%

Exposed May 18 - Aug 6 to JL Freedom 8035

A maternal sister to the Lot 86A herd sire prospect and a paternal sister to a very successful Justamere show cow. Have a look at her fancy Hot Rod 10T heifer calf, Lot 87A.

87A **LLB LADY FANNY 691W**

Sire: LOCUST GROVE HOT ROD 10T • Mar 14 09 • Heifer • BW: 81 lbs

88 **LLB LADY FANNY 219M**

Jan 30 02 • LLB 219M • BW: 93 lbs. • ADJ 205: 615 lbs.

WK GUNSMOKE
GREENS MARSHALL
GREENS LORI 5078

DR BAROS OF PAT 330W
DOUBLE J FANNY 336A
DOUBLE FOUR FANNY 131N

O G L BATTLE CRY 427 128
WK BONNIE 2041
WK RAINFALL
G L C MISS ESSO 0708
DOCTOR BAROS 1933
GRACE OF YOUNG DALE 33M
SIR WMS WETONKA 5979
LADY FANNY OF DON WOOD 52'72

BW: +4.5 39% WW: +25 26% YW: +38 16% MILK: +0 27% TM: +13 YG: +13 16%

Exposed May 18 - Aug 8 to Tom Boy 509R

Lady Fanny 219M has a daughter at Cooke Livestock, a son being used at Might White Cattle Co in Ontario and another daughter is the Lot 88A heifer calf.

88A **LLB LADY FANNY 119W**

Sire: LLB 126R MARSHALL 372T • May 7 09 • Heifer • BW: 80 lbs

89 **CCL LADY FANNY 10P**

Jan 28 04 • CGL 10P • BW: 110 lbs. • ADJ 205: 657 lbs.

BELVIN BLACK MAGIC 42'92
EBON HILL EQUALIZER 34'94
ANGUS GLEN BLACK JES

ANKONIAN KANANASKIS
KLUZAK LADY FANNY 3F
PAT LADY FANNY 285B

S A F BATMAN
BELVIN LADY BLOSSOM 23'84
PERRYVILLE CHALLENGE 72J
ANGUS GLEN BLACK JESTRESS 7K
R A BEARTOOTH ABERDEEN
ANKONY MISS ELVIRA 5053
TRAVELER OF WLA 1Z
DOUBLE FOUR LADY FANNY 171J

BW: +7.1 37% WW: +32 26% YW: +51 13% MILK: +12 22% TM: +28 YG: +19 13%

Exposed after Nov 24 to Standard Hill Tank 19T

This is the same cow family that produced Rambo 55U, a very influential herd sire at LLB that was also a Farmfair Bull Calf Champion.

90 **REMITALL PRINCESS 579T**

Feb 6 07 • AGN 579T • BW: lbs. • ADJ 205: 643 lbs.

EXAR BIG TIMBER 1118
JUSTAMERE 1118 CASH 665P
REMITALL KEEPSAKE 143L

GDAR ROLLS ROYCE 952
KBJ PRINCESS 550N
KBJ PRINCESS 212H

NORTHERN IMPROVEMENT
WK TILLIE 7277
SITZ ALLIANCE 6595
REMITALL KEEPSAKE 103J
G D A R ROLLS ROYCE
G D A R RACHEL 244
KBJ DOC 253F
KBJ PRINCESS 105Y

BW: +4.8 34% WW: +50 24% YW: +84 13% MILK: +21 11% TM: +46 YG: +34 13%

Bred Apr 15 to TT Gridlock and Exposed until July 7 the same

The sire of this female has been a very successful individual for Remitall and Justamere. He descends from the same cow family that produced the very good Lot 10 heifer.

91 **KBJ PRINCESS 457N**

Jan 28 03 • KBJ 457N • BW: 98 lbs. • ADJ 205: 677 lbs.

GDAR SVF RUSS 184B
GDAR RUSS 896
G D A R RACHEL 244

KBJ NO JACK 87D
KBJ PRINCESS 105F
KBJ PRINCESS 173W

G D A R EXECUTIVE 72
G D A R FOREVER LADY
O C C BLUE PRINT 704
G D A R RACHEL 0162
EVERBLACK LOTTO 649
OPALVILLE DOLLY 33W
KBJ ROUND MR TOP GUY 21T
KBJ ROUND PRINCESS 5R

BW: +5.1 40% WW: +37 29% YW: +62 18% MILK: +16 27% TM: +35 YG: +25 18%

Exposed after Dec 24 to Standard Hill Tank 19T

At LLB this cow has produced sons sold to Cayley Colony and Connell Ranches. Her only daughter is retained.



Lot 92



Lot 93

92 LLB LAVENDER LADY 312J

Feb 9 99 • LLB 312J • BW: lbs. • ADJ 205: lbs.

C H REVIVAL 104
TLA PRIDE'S REVIVAL 85G
 DINTER PRIDE OF TERRLENE 13

JACS HUDSON
LLB LAVENDER LADY 53Z
 DOUBLE J LAVENDER LADY 53P

CEDAR HILLS CONTENDER 936
 DIXIE ERICA OF C H 3087
 WILLABAR BEST MAN 43K
 HEATHERBROOK PRIDE 91*77
 DAMERON LINEDRIVE
 H A KRISTINA 3684
 CRACKER JACK BAROS 68M
 DOUBLE J LAVENDER LADY 148M

BW: +3.3 39% WW: +34 28% YW: +50 23% MILK: -2 34% TM: +15 YG: +16 23%

Bred May 8 to LLB 2S Grand Design 113U

A female from what is probably the best LLB cow family. They all have longevity and great production records. Three daughters are retained, two others are Lot 95 and Lot 96 and her sons have sold to Rainbow Colony and North Fork Farms.

94 LLB LAVENDER LADY 53T

April 3 07 • LLB 53T • BW: 83 lbs. • ADJ 205: 608 lbs.

ROYLE-HEAD RIGHT TIME 27E
LLB RIGHT TIME 397R
 LLB EULIMA 200L

CURRAGHDALE STOCKMAN 365 29J
LLB LAVENDER LADY 283L
 LLB LAVENDER LADY 312J

LEACHMAN RIGHT TIME
 ROYLE-HEAD ROSEBUD 42C
 DCC JAMAICAN 3J
 DOUBLE J EUGENIE 106X
 TC STOCKMAN 365
 CCCC ANNIE 58B
 TLA PRIDE'S REVIVAL 85G
 LLB LAVENDER LADY 53Z

BW: +3.9 30% WW: +33 18% YW: +61 8% MILK: +12 10% TM: +29 YG: +27 8%

Sells with MVF S A V Heritage 6295 heifer calf born Sept 7, 2009

A sister is the good Lot 93 female and her grand dam is Lot 92.

96 LLB LAVENDER LADY 366P

Feb 2 04 • LLB 366P • BW: 80 lbs. • ADJ 205: 600 lbs.

WHITESTONE WIDESPREAD MB
LEELA WIDESPREAD 4K
 WESTROLAND PAULINE 20D

TLA PRIDE'S REVIVAL 85G
LLB LAVENDER LADY 312J
 LLB LAVENDER LADY 53Z

N BAR EMULATION EXT
 M B RACHEL 2173
 BURTHLENE WINDECKER 12B
 WESTROLAND PAULINE 34A
 C H REVIVAL 104
 DINTER PRIDE OF TERRLENE 13P
 JACS HUDSON
 LLB LAVENDER LADY 53P

BW: +2.8 37% WW: +38 26% YW: +63 22% MILK: +2 25% TM: +21 YG: +25 22%

Exposed after Nov 24 to Standard Hill Tank 19T

The dam of this female is Lot 92 and her sister is Lot 95.



Lot 95

93 LLB LAVENDER LADY 53U

Mar 31 08 • LLB 53U • BW: 87 lbs. • ADJ 205: 662 lbs.

ANGUS ACRES SPARTAN 160L
REMINGTON SPARTAN 93R
 LAZY J ROYAL LADY 60G

CURRAGHDALE STOCKMAN 365 29J
LLB LAVENDER LADY 283L
 LLB LAVENDER LADY 312J

GLENNIE SPARTAN 20R
 ANGUS ACRES ROYAL VELVET 6J
 LAZY J JACK 8D
 ANGUS ACRES DANDY 42D
 TC STOCKMAN 365
 CCCC ANNIE 58B
 TLA PRIDE'S REVIVAL 85G
 LLB LAVENDER LADY 53Z

BW: +3.6 33% WW: +36 22% YW: +69 12% MILK: +8 8% TM: +26 YG: +33 12%

Bred May 7 to Marathon U073 Exposed May 27 - Aug 9 The Answer 108U

A terrific Spartan daughter from the heart of LLB females. The LLB 53Z cow had her 13th registered calf at 15 years of age, no twins. Siblings of LLB 53U include sale bulls to Wagon Trail and Cayley Colony and the Lot 94 two year old, two sister are retained.

95 LLB LAVENDER LADY 209M

Feb 2 02 • LLB 209M • BW: 90 lbs. • ADJ 205: 739 lbs.

KILMAURS DAQUANTAE 1H
LLB DAQUANTAE 253K
 LLB BLACK BEAUTY 13C

TLA PRIDE'S REVIVAL
LLB LAVENDER LADY 312J
 LLB LAVENDER LADY 53Z

R R DAQUANTAE 789E
 KILMAURS MISS KELLY
 V D A R NEW TREND 315
 LLB BLACK BEAUTY 198Z
 C H REVIVAL 104
 DINTER PRIDE OF TERRLENE 13
 JACS HUDSON
 DOUBLE J LAVENDER LADY 53P

BW: +5 36% WW: +39 23% YW: +64 12% MILK: +1 23% TM: +21 YG: +24 12%

Bred Apr 24 to LLB 2S Grand Design 113U

A sister to Lot 96 and a daughter of Lot 92. Her son is herd sire LLB Alliance 212P.

97 HAPPYVALE ENID QUALITY 4099

Feb 24 99 • AEJ 4099J • BW: 85 lbs. • ADJ 205: lbs.

N BAR EMULATION EXT
BRUSETT SPECTRUM 62
 BRUSETT 8E8 232

YOUNKIN SUPER SYSTEMS 3452
YOUNKIN ENID QUALITY 409
 YOUNKIN ENID QUALITY 1662

EMULATION N BAR 5522
 N BAR PRIMROSE 2424
 RITO 8E8 OF 5H11 TRAVELER
 BRUSETT'S LADY DRIVE 777
 NICHOLS SUPER SYSTEM R43
 YOUNKIN VIOLA 3450
 TRAVELER POWER 137 E A R
 YOUNKIN ENID QUALITY 1664

BW: +4.4 34% WW: +34 26% YW: +58 21% MILK: +4 31% TM: +21 YG: +24 21%

Exposed Apr 3 - July 24 to LLB 2166 Bando 1845

This is an excellent EXT grand daughter.



Lot 97



A son of Lot 98



Lot 99

98 LLB LAVENDER LADY 246N

Mar 19 03 • LLB 0246N • BW: 76 lbs. • ADJ 205: 654 lbs.

SITZ ALLIANCE 6595
REMITALL LUTHER 71L
 REMITALL GLACER LILY 117J

SITZ TRAVELER 8180
 SITZ BARBARAMERE JET 2698
 BCC EILEENMERE LAD 11G
 REMITALL GLACER LILY 126G
 TC STOCKMAN 365
 DCC MISS GEORGIA 3G
 LLB BRUTE
 LAVENDER LADY OF PAT 206U

BW: +4 37% WW: +45 26% YW: +82 16% MILK: +19 25% TM: +42 YG: +37 16%

Bred May 17 to LLB 2S Grand Design 113U

A female with an impeccable pedigree! Her sire has produced really great females at LLB and Remitall and her dam descends from one of the best cow families anywhere. Her mother is a maternal sister to LLB EZ 394F, a herd sire used in Ontario that produced over 165 sons and daughters there. Her grand dam Lavender Lady 394Z is also a maternal sister to the great Geis and KBJ herd sire PAT Jet 330D, a bull to which 176 offspring have been registered. A son of Lavender Lady 246N was a \$4250 bull in our 2008 Spring Sale and a daughter is the nice Lot 98A heifer calf.

98A LLB LAVENDER LADY 500W

Sire: DRYLAND ICEBERG 411 • Mar 31 09 • Heifer • BW: 80 lbs

100 REMITALL EFFIE 291P

Mar 21 04 • AGN 291P • BW: 81 lbs. • ADJ 205: 580 lbs.

SITZ ALLIANCE 6595
REMITALL LUTHER 71L
 REMITALL GLACER LILY 117J

SITZ TRAVELER 8180
 SITZ BARBARAMERE JET 2698
 BCC EILEENMERE LAD 11G
 REMITALL GLACER LILY 126G
 KESSLERS RAINMAN 002
 WK MISS ANGUS 0053
 DOCTOR ZEB 1472
 DOUBLE J EFFIE 16M

BW: +2.9 36% WW: +37 25% YW: +64 23% MILK: +18 21% TM: +37 YG: +27 23%

Sells with Standard Hill Tank 19T heifer calf born Sept 25, 2009

Another really good Luther daughter. Her dam also produced a Happyvale herd sire and a brood cow at Cudlobe.

102 SANDY BAR EILEEN 34P

Feb 16 04 • IJP 34P • BW: 86 lbs. • ADJ 205: 613 lbs.

MVHF INNOVATOR 49B
LAMBS INNOVATOR 86J
 LAMBS BAR LASS 19D

TC STOCKMAN
 MVF TIBBIE 15T
 WIWA CREEK OVERDRIVE 5'88
 DOUBLE J BAR LASS 178X
 DALRENE EXTRA 36A
 REMINGTON'S TIBBIE 35D
 ANKONIAN ELIXIR DB
 ANKONY EILEEN T2926

BW: +3.8 36% WW: +30 25% YW: +63 23% MILK: +11 21% TM: +26 YG: +33 23%

Bred March 24 to Locust Grove Hot Rod 10T

A daughter of the popular Innovator 86J and carries service to Hot Rod 10T, a young herd sires whose first progeny are really getting noticed.

99 LLB LAVENDER LADY 186R

Mar 18 05 • LLB 186R • BW: 89 lbs. • ADJ 205: 651 lbs.

HF MOST WANTED 46H
HF CONTROLLER 35L
 HF LUCY 84J

EARLY SUNSET WHAM 20D
LLB LAVENDER LADY 053F
 DOUBLE J LAVENDER LADY 53P

HF WALKER 107E
 HFRF ROSEBUD 72F
 GREENS PREMIUM 7578
 HF MISS LUCY 8D
 G D A R WHAM 02I
 EARLY SUNSET QUEEN 100T
 CRACKER JACK BAROS 68M
 DOUBLE J LAVENDER LADY 148M

BW: +3.1 34% WW: +42 24% YW: +78 22% MILK: +16 16% TM: +37 YG: +36 22%

Exposed May 24 - Aug 16 to Locust Grove Hot Rod 10T

A Controller daughter from one of the best females at LLB. Her maternal sister, LLB Lavender Lady 173K is an Elite Dam that produced the \$7500 top selling bull in our 2008 sale to Lazy S Angus and a \$5000 sale bull to Huxley Colony. Their dam LLB Lavender Lady 053F has herself raised five sale bulls that sold for an average of over \$3350 and has also raised a sale heifer that went the Galeys for \$3500. The old Lavender Lady 53P was a picture perfect Angus female and is the foundation dam for this Lavender Lady cow family at LLB.

101 LLB MINNIE MCHENRY 651T

July 22 07 • LLB 651T • BW: 75 lbs. • ADJ 205: lbs.

LLB NEW FRONTIER 95N
LLB 95N NEW FRONTIER 801R
 BELVIN MARYLEE 24'02

REMITALL LUTHER 71L
REMITALL EFFIE 291P
 LLB MINNIE MCHENRY 256H

B/R NEW FRONTIER 095
 LLB KINCHTRY ANN 243L
 BELVIN KIWANIS 11'00
 BELVIN MARYLEE 46'99
 SITZ ALLIANCE 6595
 REMITALL GLACER LILY 117J
 WK RAINMAN 2051
 DOUBLE J EFFIE 256W

BW: +4.2 5% WW: +46 5% YW: +79 5% MILK: +21 5% TM: +43 5 YG: +34 5%

Sells with Ronan Tex 56A heifer calf born Sept 6, 2009

A nice two year old that sells with a heifer calf by straight Canadian bred herd sire Ronan Tex 56A.

103 LLB PRIDE LASS 215N

Mar 18 03 • LLB 215N • BW: 90 lbs. • ADJ 205: 657 lbs.

SITZ ALLIANCE 6595
REMITALL LUTHER 71L
 REMITALL GLACER LILY 117J

ONEILLS RENOVATOR
DIAMOND CREEK VICKY 5D
 BLACK LASS PRIDE NEEDMORE

SITZ TRAVELER 8180
 SITZ BARBARAMERE JET 2698
 BCC EILEENMERE LAD 11G
 REMITALL GLACER LILY 126G
 PREMIER INDEPENDENCE K N
 ONEILLS ERALINE 42
 HIGH ESSO OF NEEDMORE 21T
 BJ DYNA PRIDE 63N

BW: +2.5 35% WW: +29 24% YW: +49 21% MILK: +13 23% TM: +28 YG: +19 21%

Bred April 16 to Old Post

This good Luther daughter is bred to LLB and Remingtons' popular Genex AI sire, Old Post. Her sons include a \$3800 yearling sale bull to Parkview Farms, another sale bull to Newman Farms and a daughter is retained.



Controller - sire of Lot 104



Son of Lot 104

2008

104

LLB ERICA 260N

Feb 26 03 • LLB 260N • BW: 90 lbs. • ADJ 205: 669 lbs.

HF MOST WANTED 46H
HF CONTROLLER 35L
 HF LUCY 84J

DOUBLE AA BLACKMAN 252*96
GEIS MARY 41*00
 GEIS MARY 105*94

HF WALKER 107E
 HFRF ROSEBUD 72F
 GREENS PREMIUM 7578
 HF MISS LUCY 8D
 DOUBLE AA BLACKMAN 24*93
 DOUBLE AA ANNIE K 620*91
 GEIS BARDOLENE 28*92
 GEIS MARY 36W

BW: +4.4 35% WW: +36 25% YW: +66 17% MILK: +9 23% TM: +27 YG: +30 17%

Exposed Apr 3 - Aug 12 to TT Gridlock

This female is a wonderful Controller daughter. Besides her Lot 104A heifer calf, daughters have sold to O'Faellen Farms in PEI and son has sold to Farview Farm.

104A

LLB ERICA 511W

Sire: STANDARD HILL TANK 19T • AMF • Apr 30 09 • Heifer • BW: 80 lbs

2008

106

GEIS MARY 41*00

Jan 28 00 • GEIS 41K • BW: 95 lbs. • ADJ 205: lbs.

DOUBLE AA BLACKMAN 24*93
DOUBLE AA BLACKMAN 252*96
 DOUBLE AA ANNIE K 620*91

GEIS BARDOLENE 28*92
GEIS MARY 105*94
 GEIS MARY 36W

SPRUCE VIEW ESSOTERIC 31A
 DOUBLE AA PRINCESS 70*88
 JOHNSTON 2100 BARDOLENE 554Y
 DOUBLE AA ANNIE K 528*89
 DOUBLE AA BARDOLENE 542*86
 ABERLYNN K PRIDE 62*86
 PARAMOUNT'S ECHO MG 43*85
 DOUBLE FOUR MARY 79T

BW: +6.6 36% WW: +27 27% YW: +44 19% MILK: +8 31% TM: +22 YG: +17 19%

Bred Apr 29 to Old Post

This is the mother of the good young Lot 104 female. She has three other daughters at LLB and a son sold last spring to Gord and Dorothy Dixon. She is bred to Old Post.

2008

108

LLB EULIMA 758T

Jan 26 07 • LLB 758T • BW: 89 lbs. • ADJ 205: 535 lbs.

G D A R TRAVELER 044
G A R GRID MAKER
 G A R PRECISION 2536

HF FREE WHEELER 191N
LLB EULIMA 903R
 LLB EULIMA 106H

D H D TRAVELER 6807
 G D A R BLACKCAP LADY 840
 G A R PRECISION 1680
 G A R EXT 2104
 TC FREEDOM 104
 DURALTA 14C ECHO 32E
 MVFA OBVIOUS TREND 17F
 DOUBLE J EUGENIE 106X

BW: +5.7 33% WW: +42 24% YW: +83 23% MILK: +14 19% TM: +35 YG: +41 23%

Exposed Apr 3 - Aug 12 to TT Gridlock

You simply can't miss with one of these Eulimas and this is a particularly good pair of them. The mother of LLB Eulima 758T is the good Lot 109 cow.

108A

LLB EULIMA 360W

Sire: REMITALL TOONIE 541T • Apr 8 09 • Heifer • BW: 78 lbs



Lot 108A

2008

105

LLB ERICA 485U

Apr 20 08 • LLB 485U • BW: 81 lbs. • ADJ 205: 685 lbs.

HF FREE WHEELER 191N
LLB FREE WHEELER 361R
 LLB VICTORIA 262L

G D A UNIVERSE 726G
LLB ERICA 239N
 GEIS ERICA 283*97

TC FREEDOM 104
 DURALTA 14C ECHO 32E
 DCC JAMAICAN 3J
 NORTHLINE MISS TREND 501A
 PAPA UNIVERSE 515
 G D A BONNY 412D
 MINERTS FORTUNE 2000
 TERRLENE ERICA 29B

BW: +3.4 33% WW: +41 22% YW: +77 11% MILK: +15 10% TM: +36 YG: +36 11%

Exposed May 27 - Aug 9 to The Answer 108U

This bred heifer is sired by one of the great Free Wheeler sons at LLB. Offspring of Free Wheeler have great dispositions, wonderful hair coats and many have been show champions.

2008

107

LLB EULIMA 665T

Apr 9 07 • LLB 665T • BW: 90 lbs. • ADJ 205: 702 lbs.

S A F 598 BANDO 5175
S A V 5175 BANDO 2166
 S A V QUEEN 6171

CUDLOBE OUTBACK 28L
DRYLAND EULIMA 315
 LLB EULIMA 256L

BON VIEW BANDO 598
 S A F ROYAL LASS 1002
 PRO TREND 9042 L W
 S A V MONTANA QUEEN 2546
 BT OUTBACK 41H
 CUDLOBE ELINE 15J
 WK RAINMAN 2051
 PAT EULIMA 48D

BW: +5.1 33% WW: +50 23% YW: +85 20% MILK: +24 12% TM: +49 YG: +35 20%

Sells with Hot Rod 10T heifer calf born Sept 17, 2009

A 2166 daughter that recorded one of the top weaning indexes of her calf crop. Note she traces to the same great Eulima 48D cow as the Lot 115 female.

2008

109

LLB EULIMA 993R

Mar 1 05 • LLB 993R • BW: 75 lbs. • ADJ 205: 666 lbs.

TC FREEDOM 104
HF FREE WHEELER 191N
 DURALTA 14C ECHO 32E

MVFA OBVIOUS TREND 17F
LLB EULIMA 106H
 DOUBLE J EUGENIE 106X

CONNELLY FOREFRONT
 T C RUBY 9095
 HF WALK-ON 14C
 STONEHAVEN MISS PONDEROSA 9U
 CH 054 RITO 0100
 EARLY SUNSET LADY ANN 61D
 DOCTOR MARSHALL 2S
 DOUBLE FOUR EUGENIE 170R

BW: +3.8 26% WW: +30 20% YW: +61 17% MILK: +17 22% TM: +32 YG: +31 17%

Exposed May 31 - Aug 18 to Tom Boy 509R

A great Free Wheeler daughter from the tremendous Eulima family. Her daughter is Lot 108 and a yearling son sold last spring to Starland Colony for \$3000.



Lot 108



Lot 110



Lot 109

110 LEELA EULIMA 16T

Jan 24 07 • LELA 16T • BW: lbs. • ADJ 205: 723 lbs.

S A V 8180 TRAVELER
S A V NET WORTH 4200
S A V MAY 2410

W C C ZAF HOOSIER HEARTLAND
LLB EULIMA 238P
REMITALL EROLINA 79M

SITZ TRAVELER 8180
BOYD FOREVER LADY 8003
S A F 598 BANDO 5175
S A V MAY 6269
TWIN VALLEY PRECISION E161
Z A F QUEEN SUSAN 189
VERMILION DATELINE 7078
LLB EULIMA 547H

BW: +3.1 34% WW: +57 25% YW: +105 19% MILK: +26 11% TM: +55 YG: +48 19%

Bred May 24 to LLB 25 Grand Design 113U Exposed May 29 - Aug 30 to Limestone Marathon U073 A daughter of one of the most popular present sires and from a great cow family. The dam of Eulima 16T was a high selling heifer from our 2005 Spring Sale and her grand dam Eulima 547H is an ELITE DAM.

112 LLB EULIMA 397T

Apr 20 07 • LLB 397T • BW: 83 lbs. • ADJ 205: 717 lbs.

S A F 598 BANDO 5175
S A V 5175 BANDO 2166
S A V QUEEN 6171

DCC JAMAICAN 3J
LLB EULIMA 200L
DOUBLE J EUGENIE 106X

BON VIEW BANDO 598
S A F ROYAL LASS 1002
PRO TREND 9042 L W
S A V MONTANA QUEEN 2546
TC STOCKMAN 365
DCC MISS GEORGIA 3G
DOCTOR MARSHALL 2S
DOUBLE FOUR EUGENIE 170R

BW: +4.3 33% WW: +43 23% YW: +80 15% MILK: +21 14% TM: +43 YG: +37 15%

Exposed after Dec 31 to Standard Hill Tank 19T

A sister to the Lot 111 female.

114 LLB EULIMA 195U

Mar 24 08 • LLB 195U • BW: 85 lbs. • ADJ 205: 639 lbs.

SITZ TRADITION RLS 8
LLB TRADITION 440S
LLB EXQUISITE LADY 235N

LEACHMAN RIGHT TIME
LLB EULIMA 536S
LLB EULIMA 378P

VERMILION DATELINE 7078
R L S EISA EVERGREEN 5018
LLB NIGHT TRAIN 58L
LLB EXQUISITE LADY 159L
N BAR EMULATION EXT
LEACHMAN ERICA 0025
LEELA WIDESPREAD 4K
LLB EULIMA 200L

BW: +5.7 32% WW: +41 20% YW: +78 11% MILK: +16 10% TM: +37 YG: +37 11%

Exposed May 24 - Aug 9 to The Answer 108U

195U is a celebration of mating two of LLB's best cow families. A daughter of LLB 378P was a \$4100 sale heifer to Soo Line and a son was a \$3500 sale bull last spring.



Lot 114

111 LLB EULIMA 397S

Feb 26 06 • LLB 397S • BW: 88 lbs. • ADJ 205: 652 lbs.

DAVIS MILLENNIUM 751
CUDLOBE MILLENNIUM 46K
STEVENS ENCHANTRES

DCC JAMAICAN 3J
LLB EULIMA 200L
DOUBLE J EUGENIE 106X

N BAR EMULATION EXT
FINKS 982 OF 666 N T
CONNALYS DIVIDEND 7
J R S ENCHANTRESS 23
TC STOCKMAN 365
DCC MISS GEORGIA 3G
DOCTOR MARSHALL 2S
DOUBLE FOUR EUGENIE 170R

BW: +5.2 34% WW: +41 25% YW: +81 22% MILK: +15 22% TM: +36 YG: +39 22%

Exposed Apr 3 - July 7 to TT Gridlock

Lots 111 through 114 all descend from the great Jamaican daughter, Eulima 200L, a never miss female at LLB. The sire of this female is an ELITE SIRE and her brother is herd sire LLB Right Time 397R.

113 LLB EULIMA 0397U

Feb 7 08 • LLB 0397U • BW: 76 lbs. • ADJ 205: 622 lbs.

SITZ TRAVELER 8180
SITZ ALLIANCE 659S
SITZ BARBARAMERE JET

CUDLOBE MILLENNIUM 46K
LLB EULIMA 397S
LLB EULIMA 200L

G D A R TRAVELER 71
SITZ EVERELDA ENTENSE 1137
3 BAR SPIKE 1766
SITZ BARAMERE JET 155
DAVIS MILLENNIUM 7518
STEVENS ENCHANTRESS 425F
DCC JAMAICAN 3J
DOUBLE J EUGENIE 106X

BW: +4.1 23% WW: +44 25% YW: +86 19% MILK: +23 19% TM: +45 YG: +41 19%

Bred May 13 to LLB Free Wheeler 268S Exposed May 27 - Aug 9 to The Answer 108U A daughter of Lot 111 that is a really nice Alliance 659S female.

115 LLB EULIMA 412T

Apr 30 07 • LLB 412T • BW: 80 lbs. • ADJ 205: 641 lbs.

CAR ICEBERG 056
DRYLAND ICEBERG 411
CRESCENT CREEK DUCHESS 88E

DCC JAMAICAN 3J
LLB EULIMA 251N
PAT EULIMA 48D

LOST LAKE ICEBERG 3438
C A R LADY TRACKER 620
RITO 8094 PRAIRIELANE 2060
CRESCENT CREEK DUCHESS 26B
TC STOCKMAN 365
DCC MISS GEORGIA 3G
DOUBLE J RITO 617A
PAT EULIMA 547A

BW: +5.4 34% WW: +39 24% YW: +72 14% MILK: +8 11% TM: +28 YG: +33 14%

Exposed after Nov 24 to Standard Hill Tank 19T

Another good Eulima female from a Jamaican dam. Lot 107 and Lot 110 descend from this same branch of this cow family, Eulima 547A.



Brother of Lot 110

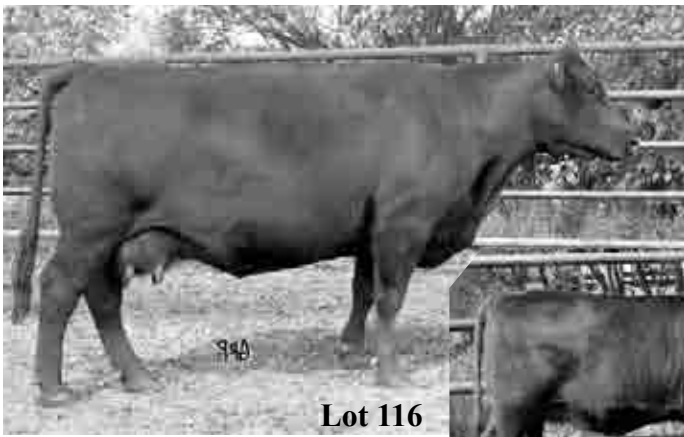

Lot 116



Lot 116A



Lot 117

2
1
8

116

LLB LADY BLACKCAP 279L

March 10 01 • LLB 279L • BW: lbs. • ADJ 205: lbs.

TC STOCKMAN 365
DCC JAMAICAN 3J
DCC MISS GEORGIA 3G

MVFA OBVIOUS TREND 17F
LLB BLACKCAP 219J
DOUBLE J BLACKCAP 62D

TC STOCKMAN
TC PRIDE 0014
MVRB ULTRA 103D
TAF ATALANTA 26E
CH 054 RITO 0100
EARLY SUNSET LADY ANN 61D
DOUBLE J RAMBO 301Z
DOUBLE J BLACKCAP 71W

BW: +3.7 31% WW: +35 22% YW: +68 15% MILK: +12 28% TM: +30 YG: +32 15%

Exposed Apr 3 - July 7 to TT Gridlock

This is a fantastic Jamaican daughter selling with her really good Free Wheeler 585S heifer calf and her 411P bred heifer.

116A LLB LADY BLACKCAP 818W

Sire: LLB FREE WHEELER 585S • Jan 29 09 • Heifer • BW: 90 lbs

2
1
8

118

LLB LADY BLACKCAP 250N

March 12 03 • LLB 250N • BW: 97 lbs. • ADJ 205: 614 lbs.

T R A NEW DISCOVERY
BURNBRAE ROY 3L
BURNBRAE MISS SMERSH 25G

MVFA OBVIOUS TREND 1
LLB BLACKCAP 219J
DOUBLE J BLACKCAP 62D

BON VIEW BANDO 598
YR MONTANA LASS 41B
RITO 4M9 OF 9FB2 GT
BURNBRAE MISS SMERSH 28D
CH 054 RITO 0100
EARLY SUNSET LADY ANN 61D
DOUBLE J RAMBO 301Z
DOUBLE J BLACKCAP 71W

BW: +4.7 35% WW: +25 22% YW: +46 15% MILK: +10 21% TM: +23 YG: +22 15%

Exposed May 30 - Aug 11 to LLB Tex 524U

The dam of Blackcap 250N is a maternal sister to the great producing Lot 116 female that sells with her two very good daughters.



Lot 120

2
1
8

117

LLB LADY BLACKCAP 818U

Mar 30 08 • LLB 818U • BW: 85 lbs. • ADJ 205: 653 lbs.

CAR ICEBERG 056
DRYLAND ICEBERG 411
CRESCENT CREEK DUCHESS 88E

DCC JAMAICAN 3J
LLB LADY BLACKCAP 279L
LLB BLACKCAP 219J

LOST LAKE ICEBERG 3438
C A R LADY TRACKER 620
RITO 8094 PRAIRIELANE 206
CRESCENT CREEK DUCHESS 26B
TC STOCKMAN 365
DCC MISS GEORGIA 3G
MVFA OBVIOUS TREND 17F
DOUBLE J BLACKCAP 62D

BW: +4.7 33% WW: +43 23% YW: +78 14% MILK: +9 11% TM: +31 YG: +35 14%

Exposed May 27 - Aug 9 to The Answer 108U

The dam of this good 411P is the good Lot 118 female and her maternal sister is the fancy Lot 118A heifer calf. Note this heifer is bred to The Answer 108U, a very good Final Answer son.

2
1
8

119

LLB BLACK JESTRESS 455S

Feb 20 06 • LLB 455S • BW: 80 lbs. • ADJ 205: 641 lbs.

DAVIS MILLENNIUM 751
CUDLOBE MILLENNIUM 46K
STEVENSON ENCHANTRES

LEELA WIDESPREAD 4K
LLB BLACK JESTRESS 255N
PRIME TIME 'S JESTRESS 9'00

N BAR EMULATION EXT
FINKS 982 OF 666 N T
CONNEALY'S DIVIDEND 7
J R S ENCHANTRESS 23
WHITESTONE WIDESPREA
WESTROLAND PAULINE 20D
S A F FAME
TRAILVIEW JESTRESS 12'86

BW: +3.5 36% WW: +46 26% YW: +75 18% MILK: +11 21% TM: +34 YG: +28 18%

Bred May 20 to LLB 2S Grand Design 113U

The dam of Black Jestress 455S is a maternal sister to Eldorada 9M, a high selling LLB Sale Bull that has worked very well at MJT Angus. Her daughters are the Lot 119A heifer calf and the really good Lot 120 bred heifer. Note the sire of this female is a CAA ELITE SIRE.

119A LLB BLACK JESTRESS 242W

Sire: LLB FREE WHEELER 585S • Jan 20 09 • Heifer • BW: 70 lbs

2
1
8

120

LLB BLACK JESTRESS 242U

Jan 19 08 • LLB 242U • BW: 77 lbs. • ADJ 205: 650 lbs.

SITZ TRADITION RLS 8
LLB TRADITION 557S
LLB BLACKBIRD 227P

CUDLOBE MILLENNIUM 46K
LLB BLACK JESTRESS 455S
LLB BLACK JESTRESS 255N

VERMILION DATELINE 7
R L S EISA EVERGREEN
ROYLE-HEAD RIGHT TIME 27E
CCCC DELLY 12E
DAVIS MILLENNIUM 751
STEVENSON ENCHANTRES
LEELA WIDESPREAD 4K
PRIME TIME 'S JESTRESS 9'00

BW: +4.5 31% WW: +55 19% YW: +84 10% MILK: +13 10% TM: +41 YG: +29 10%

Exposed May 27 - Aug 9 to The Answer 108U

The sire of this female, Tradition 557S had the top weaning weight of all bulls born at LLB in 2006. Her grand dam, Jestress 9'00 is the mother of MJT Angus herd sire Eldorada 9M, one of the high selling bulls from a past LLB Spring Sale.



Lot 122A



Lot 122

121 BAR B PRIDE DOLLY 12K

Jan 21 00 • JBR 12K • BW: 74 lbs. • ADJ 205: 619 lbs.

CH 054 RITO 0100
DOUBLE BAR ROGUE
 K M R WENDY 508

BLACK EAGLE SUPER STAR 52T
PRIDE DOLLY BRYCES BAR B 35W
 ROYAL PRIDE DOLLY 50R

RITO 054 G D A R
 BLACKBIRD OF C H 7009
 HYLINE OSCAR 275
 S A F WENDY 6034
 F A R MARSHALL PRIDE 9145
 LUCY OF B E 99H
 P S POWER PLAY
 ROYAL PRIDE DOLLY 17K

BW: +2.4 43% WW: +22 31% YW: +45 21% MILK: +15 32% TM: +26 YG: +23 21%

Bred June 10 to Tom Boy 509R

Pride Dolly always produces very thick bull calves with lots of muscle and rump. She has only had one female calf at LLB and she is being retained. Note P S Power Play in her dam's pedigree.

122 LLB PRIDE DOLLY 117R

Feb 28 05 • LLB 117R • BW: 89 lbs. • ADJ 205: 599 lbs.

HF MOST WANTED 46H
HF CONTROLLER 35L
 HF LUCY 84J

PAT TEX 04E
PAT PRIDE 117G
 PAT PRIDE 14E

HF WALKER 107E
 HFRF ROSEBUD 72F
 GREENS PREMIUM 7578
 HF MISS LUCY 8D
 RONAN TEX 56A
 DOUBLE J ERROLLINE 110S
 D D A BANJO 1 B
 PAT PRIDE 89C

BW: +3.7 35% WW: +38 24% YW: +75 22% MILK: +12 20% TM: +31 YG: +37 22%

Exposed May 18 - Aug 6 to JL Freedom 8035

The first calf of Pride Dolly 117R reported a weaning index of 115 and sold in the 2008 spring sale to Cooke Livestock. She has another heifer calf at side, Lot 122A

122A LLB PRIDE DOLLY 756W

Sire: LLB FREE WHEELER 585S • Apr 8 09 • Heifer • BW: 80 lbs

123 LEELA PRIDE LADY 19T

Feb 3 07 • LELA 19T • BW: lbs. • ADJ 205: 622 lbs.

TWIN VALLEY PRECISION E161
W C C PRECISION E161
 N BAR PRIMROSE 2424

RR IMAGE MAKER 2999
SANE PRIDE LADY 228P
 CRESCENT CREEK PRIDE LADY 174M

G A R PRECISION 1680
 W C C BLACKCAP C9
 EMULATION 31
 PRIMROSE N BAR 9962
 H A IMAGE MAKER 0415
 ERICA LASSIE OF R R 8464
 SOUTHLAND POWERBALL 128K
 CRESCENT CREEK PRIDE LADY 29F

BW: +3.5 34% WW: +40 25% YW: +77 19% MILK: +15 18% TM: +35 YG: +38 19%

Bred July 19 to Soo Line Blackman 8044

This is an exceptional E161 daughter, we think you'll like her heifer calf too. Her grand dam, Pride Lady 174M has produced many successful show females for Luc and Chantal Noiseux in Quebec.

123A LLB PRIDE LADY 322W

Sire: REMITALL PREDOMINATE 541T • March 29 09 • Heifer • BW: 86 lbs

124 LLB NEONIA 176L

Feb 24 01 • LLB 176L • BW: lbs. • ADJ 205: lbs.

TC STOCKMAN 365
CURRAGHDALE STOCKMAN 365 29J
 CCCC ANNIE 58B

HAPPYVALE HI SPADE 45Z
HAPPYVALE NEONIA 55C
 HAPPYVALE NEONIA 31A

TC STOCKMAN
 TC PRIDE 0014
 P F HAMILTON 9H24
 LLB KINCHTRY ANN 42S
 HOFF HI SPADE S C 49
 HAPPYVALE NEONIA PRINCESS 115W
 PERRYVILLE BLIZZARD 11Y
 HAPPYVALE NEONIA 10W

BW: +4.4 27% WW: +26 18% YW: +48 11% MILK: +10 24% TM: +23 YG: +22 11%

Bred May 17 to Old Post

Neonia 176L and her dam produced numerous good sale bulls and heifers at LLB. Note she is bred to Old Post.

124A LLB NEONIA 676W

Sire: ONEILLS EXPEDITION • Feb 25 09 • Heifer • BW: 87 lbs

125 LLB ENCHANTRESS ERICA 757U

April 17 08 • LBL 757U • BW: 72 lbs. • ADJ 205: 673 lbs.

HF FREE WHEELER 191N
LLB FREE WHEELER 361R
 LLB VICTORIA 262L

HF FREE WHEELER 191N
LLB ENCHANTRESS ERICA 83R
 LLB ENCHANTRESS ERICA 150G

TC FREEDOM 104
 DURALTA 14C ECHO 32E
 DCC JAMAICAN 3J
 NORTHLINE MISS TREND 501A
 TC FREEDOM 104
 DURALTA 14C ECHO 32E
 LANDMARK MAX 5907
 LBL ENCHANTRESS ERICA 150X

BW: +2.5 32% WW: +38 21% YW: +78 11% MILK: +21 9% TM: +40 YG: +39 11%

Bred April 24 to Limestone Marathon U073

An exceptional female that just happens to be double bred Free Wheeler. Her mothers first calf was a \$6300 sale heifer that was shown by Justamere and Nostadts. A daughter of Enchantress Erica 150X was a \$12,000 show heifer sold Whitestone Krebs and Enchantress Erica 150G most recent progeny include a \$4000 sale heifer to Rombil Angus.



Lot 125



Lot 126

126 LLB KINOCENTRY ANN 19S

Sept 30 06 • LLB 19S • BW: 91 lbs. • ADJ 205: 639 lbs.

CAR ICEBERG 056
DRYLAND ICEBERG 411
 CRESCENT CREEK DUCHESS 88E

RONAN TEX 56A
LLB KINOCENTRY ANN 61E
 LLB KINOCENTRY ANN 9Z

LOST LAKE ICEBERG 3438
 C A R LADY TRACKER 620
 RITO 8094 PRAIRIELANE 206
 CRESCENT CREEK DUCHESS 26B
 ANGUS ACRES TEX 16S
 RONAN BLACK IDA 57U
 WINDAC LONE STAR DO33
 LLB KINOCENTRY ANN 175U

BW: +6.2 33% WW: +42 23% YW: +70 14% MILK: +9 11% TM: +30 YG: +28 14%

Exposed May 24 - Aug 6 to Locust Grove Hot Rod 10T:

LLB Kinochtry Ann 61E was a grand Tex 56A daughter that was a show heifer for Trish and Jackie. This cow family has produced some great herd sires.

128 LLB LADY ERROLLINE 924R

June 21 05 • LLB 924R • BW: 90 lbs. • ADJ 205: 597 lbs.

O G L BATTLE CRY 427
LLB BATTLE CRY 12N
 EVERBLACK PRIDE 88D

LLB TONTO 351D
LLB ERROLLINE 244F
 DOUBLE J ERROLLINE 244Y

NICHOLS EUREKA W57
 O G L DUSTY ROSE 128
 ANGUS ACRES SPARTAN 74A
 TOMIL PRIDE GR 28S
 LEACHMAN TONTO
 ARGWEN MIDDLEBROOK DALE 166
 DOCTOR ZEB 1472
 GOLDEN SUNRISE ERROLLINE 62J

BW: +4.4 31% WW: +26 18% YW: +49 8% MILK: +13 16% TM: +26 YG: +23 8%

Exposed May 16 - Aug 30 to Limestone Marathon U073

The sire of this female is a son of the great Lot 209 Canadian bred cow.

130 LLB IDELETTE 543T

March 31 07 • JLLB 543T • BW: 75 lbs. • ADJ 205: 649 lbs.

HF CONTROLLER 35L
LLB CONTROLLER 313R
 DOUBLE J JESTRESS 313C

BELVIN KINGPIN 24'00
LLB IDELETTE 248P
 LLB IDELETTE 149J

HF MOST WANTED 46H
 HF LUCY 84J
 DOUBLE J HUSKER 608A
 DOUBLE J JESTRESS 54A
 CONNEALY DATELINE
 BELVIN GEORGINA 52'95
 MERIT LUCAS 7040
 DOUBLE J IDELETTE 243Y

BW: +2 31% WW: +45 19% YW: +80 10% MILK: +13 9% TM: +36 YG: +35 10%

Exposed May 15 - July 30 to Kippen Line Successor 58S

The dam of Lot 130 and 131 has been an awesome female for Jackie. Her sons and daughters are among the top individuals at LLB every year. Sisters to LLB Idelette 543T and LLB Idelette 543U include a \$2700 sale heifer to Kippen Line in Ontario and another to Atlee Angus, a herd bull for Brian Becker's pure bred herd, a \$3000 sale bull to Bill Day, a sale bull to Richard Hiebert and a \$3500 sale bull last spring to Starland Colony. Lot 130 sells with her really nice young heifer calf and Lot 131 sells with service to Old Post.

130A LLB IDELETTE 493W

Sire: LLB 126R MARSHALL 372T • May 3 09 • Heifer • BW: 74 lbs



Brother of Lot 126

127 LLB BLACKBIRD 135T

April 5 07 • LLB 135T • BW: 87 lbs. • ADJ 205: 650 lbs.

CAR ICEBERG 056
DRYLAND ICEBERG 411
 CRESCENT CREEK DUCHESS 88E

KILMAURS OSCAR 4F
KILMAURS BLACKBIRD 19H
 KILMAURS BLACKBIRD 7F

LOST LAKE ICEBERG 3438
 C A R LADY TRACKER 620
 RITO 8094 PRAIRIELANE 206
 CRESCENT CREEK DUCHESS 26B
 G D A R OSCAR 711
 KILMAURS MISS KELLY
 CH 054 RITO 0100
 LLB BLACKBIRD 32A

BW: +5.8 33% WW: +40 23% YW: +72 13% MILK: +8 11% TM: +28 YG: +32 13%

Exposed May 18 - Aug 12 to Tom Boy 509R

Iceberg really adds volume and eye appeal to his progeny. Maternal brothers to this heifer have sold to some top commercial herds and a sister sold to Geis Angus.

129 LLB LADY ERROLLINE 3T

Nov 28 07 • LLB 3T • BW: 82 lbs. • ADJ 205: 552 lbs.

TC FREEDOM 104
SUNSET TC FREEDOM 1R
 CLOVER LANE LUCILLE

LLB BATTLE CRY 12N
LLB LADY ERROLLINE 924R
 LLB ERROLLINE 244F

CONNEALY FOREFRONT
 T C RUBY 9095
 V D A R LUCY'S BOY
 MOUNTAIN LUCY 2A
 O G L BATTLE CRY 427
 EVERBLACK PRIDE 88D
 LLB TONTO 351D
 DOUBLE J ERROLLINE 244Y

BW: +4.3 31% WW: +36 19% YW: +65 6% MILK: +15 8% TM: +33 YG: +29 6%

Bred May 17 to Old Post Exposed Jun 5 - July 21 to Hot Rod 10T

A daughter of the 06 Royal Reserve Champ Junior Bull - he has sired some good ones.

131 LLB IDELETTE 543U

March 26 08 • JLLB 543U • BW: 86 lbs. • ADJ 205: 637 lbs.

CAR ICEBERG 056
DRYLAND ICEBERG 411
 CRESCENT CREEK DUCHESS 88E

BELVIN KINGPIN 24'00
LLB IDELETTE 248P
 LLB IDELETTE 149J

LOST LAKE ICEBERG 3438
 C A R LADY TRACKER 620
 RITO 8094 PRAIRIELANE 206
 CRESCENT CREEK DUCHESS 26B
 CONNEALY DATELINE
 BELVIN GEORGINA 52'95
 MERIT LUCAS 7040
 DOUBLE J IDELETTE 243Y

BW: +5.2 34% WW: +44 24% YW: +78 15% MILK: +12 11% TM: +34 YG: +35 15%

Bred June 15 to Old Post



A sister to Lot 130 and 131



Lot 132



Lot 133

132 **LLB CLASSY LASS 259L**

Feb 14 01 • LLB 259L • BW: lbs. • ADJ 205: lbs.

NICHOLS EUREKA W57
O G L BATTLE CRY 427
O G L DUSTY ROSE 128

ELLANIN SKY DIVER
LLB CLASSY LASS 550D
PAT CLASSY LADY 515Z

NICHOLS LANDMARK L56
NICHOLS LULA P103
G T MAXIMUM
O G L DUSTY ROSE HV
PINE DRIVE BIG SKY
FAVORITE VALLEYMERE LDS 11G
PAT RAMBO 57X
S A V TOUCH OF CLASS 1208

BW: +5.1 29% WW: +35 22% YW: +66 18% MILK: +17 27% TM: +35 YG: +31 18%

Bred Feb 12 to Remington Matrix 6T

This fall calving female descends from a great Sky Diver daughter. Her twin sister is an ELITE DAM at Henderson Cattle Co and another maternal sister is at Soo Line.

133 **LLB COUNTESS 467U**

March 20 08 • LLB 467U • BW: 81 lbs. • ADJ 205: 554 lbs.

CAR ICEBERG 056
DRYLAND ICEBERG 411
CRESCENT CREEK DUCHESS 88E

EBON HILL VENTURE 48*2000
LLB COUNTESS 341M
PAT COUNTESS 635A

LOST LAKE ICEBERG 3438
C A R LADY TRACKER 620
RITO 8094 PRAIRIELANE 206
CRESCENT CREEK DUCHESS 26B
BELVIN BLACK MAGIC 42*92
JOLLY R QUEEN 031F
HOLLBROOK DOCTOR ZEB 6U
DOUBLE J COUNTESS 128T

BW: +3.8 33% WW: +29 23% YW: +53 15% MILK: +5 10% TM: +20 YG: +23 15%

Bred May 20 to LLB Free Wheeler 268S Exposed May 24 - Aug 9 to The Answer 108U

This is another thick bodied, eye appealing 411P daughter - extra performance here!

134 **LLB CHLOE LASSIE 437S**

March 14 06 • LLB 437S • BW: 90 lbs. • ADJ 205: 588 lbs.

CAR ICEBERG 056
DRYLAND ICEBERG 411
CRESCENT CREEK DUCHESS 88E

O G L BATTLE CRY 427
LLB LASS 282N
LLB LASS 74A

LOST LAKE ICEBERG 3438
C A R LADY TRACKER 620
RITO 8094 PRAIRIELANE 206
CRESCENT CREEK DUCHESS 26B
NICHOLS EUREKA W57
O G L DUSTY ROSE 128
LLB GAMBLER 22W
PREMIER LASS 9035D

BW: +6.1 35% WW: +31 25% YW: +66 16% MILK: -1 16% TM: +15 YG: +35 16%

Exposed May 16 - Aug 30 to Limestone Marathon U073

The dam and maternal sister of this young 411P daughter are Lot 135 and 135A. Her own daughter is the good Free Wheeler 585S daughter, Lot 134A

134A **LLB CHLOE LASSIE 241W**

Sire: LLB FREE WHEELER 585S • April 12 09 • Heifer • BW: 72 lbs

135 **LLB LASS 282N**

Feb 28 03 • LLB 282N • BW: 85 lbs. • ADJ 205: 621 lbs.

NICHOLS EUREKA W57
O G L BATTLE CRY 427
O G L DUSTY ROSE 128

LLB GAMBLER 22W
LLB LASS 74A
PREMIER LASS 9035D

NICHOLS LANDMARK L56
NICHOLS LULA P103
G T MAXIMUM
O G L DUSTY ROSE HV
S C R LONE STAR 411
LLB EXQUISITE LADY 461R
DAMERON LINEDRIVE
PREMIER LASS 4265X

BW: +4.7 37% WW: +28 27% YW: +61 24% MILK: +7 28% TM: +21 YG: +34 24%

Exposed May 16 - Aug 30 to Limestone Marathon U073

Sisters of Lass 282N produced many great sale heifers, including an ELITE DAM for Locust Grove Angus in Ontario. She sells with her Tom Boy heifer calf.

135A **LLB CHLOE LASS 437W**

Sire: FIGURE 8 ANGUS TOM BOY 509R • May 20 09 • Heifer • BW: 81 lbs

136 **LLB ELINE ERICA 350S**

April 6 06 • LLB 350S • BW: 96 lbs. • ADJ 205: 697 lbs.

CAR ICEBERG 056
DRYLAND ICEBERG 411
CRESCENT CREEK DUCHESS 88E

WESTWIND RITO 8503 D
ERICA OF TULLAMORE 3H
ANGUS HILLS ELINE ERICA 3A

LOST LAKE ICEBERG 3438
C A R LADY TRACKER 620
RITO 8094 PRAIRIELANE 206
CRESCENT CREEK DUCHESS 26B
W H 8704 RITO 8503 R
G V LASSIE PRIDE 86
S R F NEW YORKER 86
ELINE ERICA OF ANGUS HILLS

BW: +6.4 33% WW: +40 23% YW: +71 14% MILK: +14 12% TM: +34 YG: +31 14%

Bred Dec 17 to MVF Grand Design 2S Exposed after Dec 20 to Remington Traveler 451T

All siblings to LLB Eline Erica 350S have been outstanding individuals. Her only two maternal brothers have been herd sires in pure bred herds, one at Double J and another at Tullamore Angus in Ontario. Her sisters include a sale heifer last spring to Miklynn Angus and two sister are retained at LLB, one being an ELITE DAM.

137 **LLB FLORESS 762U**

March 26 08 • LLB 762U • BW: 71 lbs. • ADJ 205: 633 lbs.

ANGUS ACRES SPARTAN 160L
REMINGTON SPARTAN 93R
LAZY J ROYAL LADY 60G

LEELA WIDESPREAD 4K
LLB FLORESS 625R
LLB FLORESS 625F

GLENNIE SPARTAN 20R
ANGUS ACRES ROYAL VELVET 6J
LAZY J JACK 8D
ANGUS ACRES DANDY 42D
WHITESTONE WIDESPREAD MB
WESTROLAND PAULINE 20D
NORTHLINE O'RILEY 94B
DOUBLE J FLORESS 625B

BW: +1.8 34% WW: +38 23% YW: +71 15% MILK: +9 8% TM: +28 YG: +34 15%

Exposed May 27 - Aug 9 to The Answer 108U

This is a really good daughter of Spartan, a great Canadian bred sire.



A brother to Lot 133



138 LLB LADY PRIDE 650S

Feb 8 06 • LLB 650S • BW: 80 lbs. • ADJ 205: 626 lbs.

LLB NIGHT TRAIN 106M
REMITALL PLAYBOY 4P
 BELVIN LADY BLOSSOM 28'02
 REMITALL CHOICE MINT 99M
REMITALL PRIDE 206P
 REMITALL PRIDE 231M

KBJ NIGHT TRAIN 384H
 LLB BRIDE 141E
 O G L BATTLE CRY 427
 BELVIN LADY BLOSSOM 47'97
 S A F FOCUS OF E R
 REMITALL NEONIA 42J
 REMITALL JULIUS 10J
 LLB LADY PRIDE 42H

BW: +5 34% WW: +38 24% YW: +78 16% MILK: +17 11% TM: +36 YG: +41 16%

Exposed May 16 - Aug 30 to Limestone Marathon U073

Check out this cow's great Tom Boy bull calf! She is a wonderful Playboy 4P daughter whose dam and sister are Lot 139 and Lot 139A.

139 REMITALL PRIDE 206P

March 4 04 • AGN 206P • BW: 90 lbs. • ADJ 205: 701 lbs.

S A F FOCUS OF E R
REMITALL CHOICE MINT 99M
 REMITALL NEONIA 42J
 REMITALL JULIUS 10J
REMITALL PRIDE 231M
 LLB LADY PRIDE 42H

S A F FAME
 G D A R FOREVER LADY 246
 TC STOCKMAN 365
 HAPPYVALE NEONIA 27E
 A J NORTH STAR
 HF TIBBIE 65D
 MVFA OBVIOUS TREND 17F
 LLB PRIDE 42X

BW: +6.5 39% WW: +48 27% YW: +86 24% MILK: +15 24% TM: +39 YG: +38 24%

Bred May 7 to JL Freedom 8035

This is great producing female - the proof is in this sale offering. A daughter is the Lot 138 female that has an awesome bull calf at side and another is the really good Lot 139A heifer calf.

138A LLB TOM BOY 249W

Sire: FIGURE 8 ANGUS TOM BOY 509R • Feb 5 09 • Bull • BW: 78 lbs

139A LLB LADY PRIDE 650W

Sire: MVF GRAND DESIGN 2S • March 12 09 • Heifer • BW: 86 lbs

140 LLB LADY PRIDE 419S

March 19 06 • LLB 419S • BW: 93 lbs. • ADJ 205: 631 lbs.

HF MOST WANTED 46H
HF CONTROLLER 35L
 HF LUCY 84J
 DOCTOR BAROS 1933
PAT LADY PRIDE 419B
 LLB PRIDE 68W

HF WALKER 107E
 HFRF ROSEBUD 72F
 GREENS PREMIUM 7578
 HF MISS LUCY 8D
 DR SPOCK
 WETONKAS ERICA 2386
 S C R LONE STAR 411
 LLB PRIDE 119T

BW: +4.8 33% WW: +30 23% YW: +53 20% MILK: +6 16% TM: +21 YG: +23 20%

Exposed May 16 - Aug 30 to Limestone Marathon U073

The dam of this Controller daughter was in production at LLB until fourteen years of age. Her other daughters have sold to Stauffer Ranches, Freimark Angus and K Deen Angus. Sons have been sale bulls to Morris Tomlinson and Ervcos Farms.

141 LLB LADY PRIDE 343M

Nov 30 02 • LLB 343M • BW: 87 lbs. • ADJ 205: 479 lbs.

BELVIN BLACK MAGIC 42'92
EBON HILL VENTURE 48'2000
 JOLLY R QUEEN 031F
 WALDECK SHOCKER
LLB PRIDE 42X
 LLB PRIDE 119T

S A F BATMAN
 BELVIN LADY BLOSSOM 23'84
 J R JUICE 286C
 JOLLY R QUEEN 0045
 HIGH VOLTAGE
 SKARSHIP ELEGANT ELB
 KADENCE RIFLEMAN
 COALBRIDGE PRINCESS 18H

BW: +4.5 35% WW: +28 24% YW: +52 17% MILK: +8 22% TM: +22 YG: +23 17%

Bred May 2 to LLB 2S Grand Design 113U

The sire of LLB Lady Pride 343W was the top selling bull calf from the 2000 Super Star Sale when purchased by LLB and Geis Angus. Her dam, LLB Pride 42X was one of our favourite cows, in production until fourteen years of age with 12 registered calves. The good Lot 138 and 139 females descend from this grand old cow too.



142 JJR QUEEN 682M

Jan 19 02 • JJR 682M • BW: 75 lbs. • ADJ 205: 623 lbs.

A A R WINDY RIDGE 362
A A R REALLY WINDY 1205
 A A R LADY KELTON 21

LOMA LANES CRACKER JACK 51H
JJR QUEEN 524K
 JJR QUEEN 419G

WINDY RIDGE COMMODORE
 A A R FERNS PRIDE 1170
 WINDY RIDGE COMMODORE
 A A R LADY KELTON 66
 LOMA LANES CRACKER JACK 4F
 DURNES KATHLEEN 1W
 SOUTHOLM ACCUTRON 657
 JJR QUEEN 161E

BW: +1.9 44% WW: +33 32% YW: +62 23% MILK: +16 32% TM: +33 YG: +29 23%

Exposed Apr 3 - Aug 12 to TT Gridlock

Again this year this cow has raised one of the best heifer calves at LLB. A daughter was a \$4000 sale heifer last spring to Remington Cattle Co, others have sold to Soo Line Angus in Saskatchewan, South Cara Farms in Alberta and to Bailey Acres and Jamesview Angus in Ontario.

142A LLB QUEEN S BEAUTY 61W

Sire: TIMBER TRAIL GRIDLOCK • March 8 09 • Heifer • BW: 75 lbs

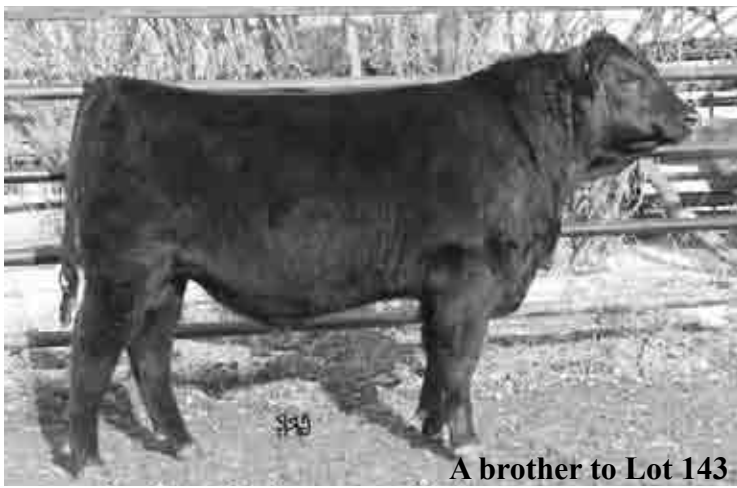

A brother to Lot 143



Lot 144

143

LLB ERELITE 562S

Jan 29 06 • LLB 562S • BW: 80 lbs. • ADJ 205: 726 lbs.

JDS MUCHO FRILLO 1M
LLB MUCHO DESIGN 67P
LLB VICTORIA 262L

BURNBRAE BANDO 8M
LLB ERELITE 158P
LLB ERELITE 207L

BON VIEW NEW DESIGN
WHITESTONE MISS SKYM
DCC JAMAICAN 3J
NORTHLINE MISS TREND 501A
S A F 598 BANDO 5175
LINMAR MAGIC 1E
ALBERDA TRAVELER 416
LLB ERELITE 02F

BW: +4.5 31% WW: +48 18% YW: +82 9% MILK: +21 9% TM: +45 YG: +34 9%

Exposed May 30 - Aug 11 to LLB Tex 524U

Numerous daughters of this Erelite family are retained at LLB. A maternal brother to this female was a \$4200 sale bull last spring to Stewart Busmann.

145

LLB CERELIA 703G

May 1 97 • LLB 703G • BW: lbs. • ADJ 205: lbs.

RONAN TEX 56A
DOUBLE J TEX 97D
DOUBLE J LADY TIPTOP 430Y

WK EXTRAORDINARY 100
LLB CERELIA 26C
PAT LADY CERELIA 26X

ANGUS ACRES TEX 16S
RONAN BLACK IDA 57U
RAMBO 55U
DOUBLE LL LADY TIPTOP 20L
R&J EXTRAORDINARY 13
MISS ANGUS HK 0793
PARAMOUNT'S ECHO MG
DOUBLE FOUR CERELIA 105S

BW: +7.7 36% WW: +40 23% YW: +69 15% MILK: +11 31% TM: +31 YG: +30 15%

Sells with Tom Boy 509R bull calf born Sept 28, 2009

A CAA ELITE DAM. The grand dam of the good Lot 144 bred heifer and dam of Lot 146. A son was a sale bull to Gary Johnson in Ontario.

147

LLB LADY TIPTOP 4P

Jan 3 04 • LLB 4P • BW: 84 lbs. • ADJ 205: 492 lbs.

CONNELLY DATELINE
VERMILION DATELINE 7078
VERMILION BLACKBIRD

NORTHERN PROSPECTOR 448
DOUBLE J LADY TIPTOP 81B
DOUBLE J LADY TIPTOP 430Y

D H D TRAVELER 6807
EILA EILA OF CONANGA
LEACHMAN RIGHT TIME
VERMILION BLACKBIRD 3525
PREMIER TOP GUN
QUEEN EVA 152P
RAMBO 55U
DOUBLE LL LADY TIPTOP 20L

BW: +5.7 29% WW: +40 25% YW: +71 22% MILK: +10 28% TM: +30 YG: +32 22%

Bred May 2 to Old Post

A really good 7078 daughter whose first calf was a \$4200 sale heifer. The 81B cow raised her last calf at 16 years of age, a sale bull that went to Bill Day.

147A LLB LADY TIPTOP 563W

Sire: TIMBER TRAIL GRIDLOCK • March 14 09 • Heifer • BW: 80 lbs

149

ATLASTA BARBARA 35S

Jan 12 06 • JBS 35S • BW: 88 lbs. • ADJ 205: 709 lbs.

G T MAXIMUM
ATLASTA PULLY 20P
ATLASTA BOOBOO 2'96

ATLASTA A. STOCKMAN 14K
ATLASTA BARBARA 133M
ATLASTA BARBARA 33H

SCOTCH CAP
GT MISS TRAVELER 58
WHS PLAYBOY 5B
MLA ELCON 32'91
TC STOCKMAN 365
MLA ERICA 6'94
MACC INDIAN NATION 66F
MLA BARBARA 4'95

BW: +3.2 35% WW: +37 22% YW: +65 6% MILK: +14 16% TM: +33 YG: +28 6%

Bred May 19 to Hoff Magnify SC 1321 315

A good Max grand daughter from a really good cow family at Brian and Judy Sutter's.

144

LLB CERELIA 568U

March 1 08 • LLB 568U • BW: 92 lbs. • ADJ 205: 646 lbs.

ANGUS ACRES SPARTAN 160L
REMINGTON SPARTAN 93R
LAZY J ROYAL LADY 60

REMITALL LUTHER 71L
LLB CERELIA 362P
LLB CERELIA 703G

GLENNIE SPARTAN 20R
ANGUS ACRES ROYAL VELVET 6J
LAZY J JACK 8D
ANGUS ACRES DANDY 42D
SITZ ALLIANCE 6595
REMITALL GLACER LILY 117J
DOUBLE J TEX 97D
LLB CERELIA 26C

BW: +4.7 34% WW: +40 24% YW: +79 15% MILK: +13 8% TM: +33 YG: +39 15%

Bred May 22 to LLB Free Wheeler 268S Exposed May 27 - Aug 9 to The Answer 108U The grand dam of this good Spartan daughter is an ELITE DAM, Lot 145. Her own dam is the good Luther daughter, Lot 146.

146

LLB CERELIA 362P

April 9 04 • LLB 362P • BW: 89 lbs. • ADJ 205: 714 lbs.

SITZ ALLIANCE 6595
REMITALL LUTHER 71L
REMITALL GLACER LILY 117J

DOUBLE J TEX 97D
LLB CERELIA 703G
LLB CERELIA 26C

SITZ TRAVELER 8180
SITZ BARBARAMERE JET
BCC EILEENMERE LAD 11G
REMITALL GLACER LILY 126G
RONAN TEX 56A
DOUBLE J LADY TIPTOP 430Y
WK EXTRAORDINARY 100
PAT LADY CERELIA 26X

BW: +5.6 37% WW: +45 26% YW: +78 21% MILK: +19 25% TM: +42 YG: +32 21%

Exposed May 13 - Aug 12 to Tom Boy 509R

An excellent Luther daughter from an ELITE DAM. Her daughter is the good Lot 144 bred heifer.

148

LLB LADY TIPTOP 91K

June 13 00 • LLB 91K • BW: 86 lbs. • ADJ 205: lbs.

T J R KRUGERRAND Z09
ASPELUND DIRK 64H
REMINGTON'S TIBBIE 116C

RAMBO 55U
DOUBLE J LADY TIPTOP 430Y
DOUBLE LL LADY TIPTOP 20L

KRUGERRAND OF DONAME
QLC B11 LASSIE S247Z
BURTHLENE STING 57N
RIDGE LANE TIBBIE 34N
COBBLE POND NEW YORKER
LLB LADY FANNY 31S
BOTHALTA JUMBO 28F
LADY TIPTOP TORRO NEGRO 105F

BW: +5.1 29% WW: +21 20% YW: +40 11% MILK: +2 26% TM: +13 YG: +19 11%

Exposed May 15 - July 30 to Kippen Line Successor 58S

A maternal sister to LLB and Argwen herd sire Tex 97D. Note 97D is the sire of the Lot 145 ELITE DAM that is responsible for the Lot 144 and Lot 146 females.

148A LLB LADY TIPTOP 816W

Sire: LLB FREE WHEELER 585S • April 29 09 • Heifer • BW: 60 lbs

150

LLB GLENELLA 206M

April 4 02 • LLB 206M • BW: 88 lbs. • ADJ 205: 831 lbs.

SITZ TRAVELER 8180
SITZ ALLIANCE 6595
SITZ BARBARAMERE JET 2698

MERIT LUCAS 7040
LLB GLENELLA 129K
DOUBLE J GLENELLA 258Y

G D A R TRAVELER 71
SITZ EVERELDA ENTENSE 1137
3 BAR SPIKE 1766
SITZ BARAMERE JET 155
S A F FAME
HOLLBROOK SOCIALITE 19B
LLB BRUTE
DOUBLE J GLENELLA 128P

BW: +4.1 34% WW: +46 25% YW: +80 21% MILK: +19 27% TM: +42 YG: +34 21%

Exposed Apr 22 - Aug 1 to LLB Net Worth 431U

This female is chalked full of maternal sires, 6595, Lucas and LLB Brute.



\$4200 daughter of Lot 151



Lot 152

151 **LLB DUCHESS 330M**

Oct 20 02 • LLB 330M • BW: 91 lbs. • ADJ 205: 550 lbs.

RITO 9FB3 OF 5H11 FULLBACK
MT VALLEY FULLBACK 810
 KRUEGERS MIRABELLE

RONAN TEX 56A
LLB DUCHESS 075E
 LLB DUCHESS 75A

LEACHMAN FULLBACK
 RITA 5H11 OF 1B14 RITO 9J9
 V D A R NEW TREND 315
 KRUEGERS MC BELLE
 ANGUS ACRES TEX 16S
 RONAN BLACK IDA 57U
 FAIRFIELD DARK STAR P57
 SOUTHOLM DUCHESS 75W

BW: +4.9 37% WW: +36 25% YW: +64 21% MILK: +7 24% TM: +25 YG: +28 21%

Exposed May 23 - Aug 12 to Remington Traveler 451T

A daughter of the 1999 Intermediate Show Bull of The Year. Her first calf was a \$4200 sale heifer and maternal sisters have sold to Remitall Cattle Co and Black Foot Cattle Co.

151A **LLB DUCHESS 470W**

Sire: S A V HERITAGE 6295 • March 29 09 • Heifer • BW: 85 lbs

153 **LLB DUCHESS 319M**

Nov 29 02 • LLB 319M • BW: 89 lbs. • ADJ 205: 455 lbs.

BELVIN BLACK MAGIC 42'92
EBON HILL VENTURE 48'2000
 JOLLY R QUEEN 031F

FAIRFIELD DARK STAR P57
LLB DUCHESS 75A
 SOUTHOLM DUCHESS 75W

S A F BATMAN
 BELVIN LADY BLOSSOM 23'84
 J R JUICE 286C
 JOLLY R QUEEN 0045
 S C R LONE STAR 411
 SIR WMS ELBA 375
 SOUTHOLM EXTRA 90T
 SOUTHOLM DUCHESS 52S

BW: +5.7 37% WW: +31 26% YW: +52 21% MILK: +8 26% TM: +24 YG: +21 21%

Bred May 10 to Old Post

A female from the same family as Lot 151. She has a good Heritage heifer calf at side and her son sold last spring to PFRA.

153A **LLB DUCHESS 466W**

Sire: S A V HERITAGE 6295 • April 209 • Heifer • BW: 76 lbs

155 **LLB JEMINA 327M**

Nov 24 02 • LLB 327M • BW: 78 lbs. • ADJ 205: 473 lbs.

BELVIN BLACK MAGIC 42'92
EBON HILL VENTURE 48'2000
 JOLLY R QUEEN 031F

ROYLE-HEAD RIGHT TIME 27E
LLB JEMINA 311J
 DOUBLE J JEMINA 153G

S A F BATMAN
 BELVIN LADY BLOSSOM 23'84
 J R JUICE 286C
 JOLLY R QUEEN 0045
 LEACHMAN RIGHT TIME
 ROYLE-HEAD ROSEBUD 42C
 RONAN TEX 56A
 DOUBLE FOUR JEMINA 249S

BW: +1.2 38% WW: +28 25% YW: +46 22% MILK: +9 25% TM: +23 YG: +18 22%

Bred May 18 to LLB 2S Grand Design 113U

LLB Jemina 327M shows some great LLB herd sires in her tabulation. Her sire was a top selling Super Star bull calf and both Right Time 27E and Tex 56A have sired some exciting progeny in this sale offering.

155A **LLB JEMINA 463W**

Sire: DRYLAND ICEBERG 411 • April 1 09 • Heifer • BW: 78 lbs

152 **ROYAL IDOLDEE DRCC 4033P**

Feb 9 04 • DRCC 4033P • BW: lbs. • ADJ 205: 681 lbs.

B C BUSHWACKER 41-93
WHITESTONE SURVIVOR N088
 M B RACHEL 2173

SITZ TRAVELER 8180
THOMAS IDOLDEE 8039
 THOMAS IDOLEE 1

PARAMONT AMBUSH 2172
 R C ANITA T BANDO
 D H D TRAVELER 6807
 R R P RACHEL 6072
 G D A R TRAVELER 71
 SITZ EVERELDA ENTENSE 1137
 PARAMONT AMBUSH 2172
 PHILLIPS IDOLDEE 45

BW: +3.6 40% WW: +43 29% YW: +79 26% MILK: +15 27% TM: +37 YG: +36 26%

Exposed May 18 - July 7 to Tom Boy 509R

A nice Survivor daughter with a terrific Legacy heifer calf. There are numerous maternal siblings of Idoldee 4003P in production in Ontario and a maternal brother is a herd sire at Tremont Angus at Stettler. She also carries service to Tom Boy.

152A **LLB IDOLDEE 279W**

Sire: S A V LEGACY 5216 • Feb 8 09 • Heifer • BW: 75 lbs

154 **LLB DIAMOND ERICA 329M**

Dec 1 02 • LLB 329M • BW: 80 lbs. • ADJ 205: 482 lbs.

BELVIN BLACK MAGIC 42'92
EBON HILL VENTURE 48'2000
 JOLLY R QUEEN 031F

ALLENCROFT EXECUTIVE 07 54F
LLB DIAMOND ERICA 40H
 LLB DIAMOND ERICA 15X

S A F BATMAN
 BELVIN LADY BLOSSOM 23'84
 J R JUICE 286C
 JOLLY R QUEEN 0045
 G D A R EXECUTIVE 727
 ALLENCROFT BLACKCAP 03 34W
 LLB CANUCK
 LLB DIAMOND ERICA 304R

BW: +4.7 35% WW: +24 24% YW: +38 22% MILK: +8 25% TM: +20 YG: +14 22%

Bred April 18 to Old Post

A Venture daughter that descends from the same Diamond Erica family as MG Black Diamond, mother of the great JR Juice herd sire. She sells with her Tex 56A bull calf.

154A **LLB TEX 468W**

Sire: RONAN TEX 56A • March 1 09 • Bull • BW: 88 lbs

156 **LLB JEMINA 422T**

April 28 07 • LLB 422T • BW: 80 lbs. • ADJ 205: 675 lbs.

VERMILION DATELINE 7
H.C.C NAVIGATOR 20P
 H.C.C. MERCEDES 6L

REMITALL LUTHER 71L
LLB JEMINA 193N
 LLB JEMINA 258L

CONNELLY DATELINE
 VERMILION BLACKBIRD
 ANKONIAN ELIXIR 100
 LAUREL LEA ERICA 4G
 SITZ ALLIANCE 6595
 REMITALL GLACER LILY 117J
 LEELA ROBIN'S 9440 6J
 DOUBLE J JEMINA 246E

BW: +4.6 34% WW: +38 24% YW: +76 16% MILK: +17 11% TM: +36 YG: +38 16%

Exposed after Dec 24 to Remington Traveler 451T

Navigator was the top selling bull in the 2005 LLB Spring Sale when 1/2 interest sold for \$21,000 to Remington Cattle Co. He was Reserve Bull Calf Champion at the Royal and Reserve Grand Champion at the Ontario Preview Show. Most importantly his progeny calve easily at both LLB and Remingtons and have been some of the top selling sire group at both places.



Lot 157



Lot 158A

157

SOO LINE DELIA 966R

Feb 19 05 • SOO 966R • BW: 97 lbs. • ADJ 205: 633 lbs.

KBJ MAX 212F
KBJ MAXER 447M
LLB KINCHTRY BEAUTY 403E

V D A R NEW TREND 366
CAYMEN DELIA 26'01
WINDOVER DELIA 17H

CRESCENT CREEK MAXIMUM 37C
KBJ PRINCESS 105Y
TRAVELER OF WLA 1Z
DOUBLE J BEAUTY 403A
V D A R NEW TREND 47
V D A R POLLY 4013
HARMON MATRIX 4051
WINDOVER DELIA 10E

BW: +4.1 38% WW: +31 27% YW: +54 24% MILK: +15 21% TM: +31 YG: +23 24%

Bred April 19 to LLB 2S Grand Design 113U

This is a great young female that has really proven herself at LLB. Her first calf is the excellent producing Lot 158 two year old that sells with a fantastic heifer calf. The sire of Delia 966R is Soo Line and KBJ herd sire Maxer 447M, a maternal brother to the \$50,000 Conquer All, their ELITE DAM mother was purchased by KBJ from an early LLB Spring Sale.

158

LLB DELIA 40T

Feb 16 07 • LLB 40T • BW: 78 lbs. • ADJ 205: 632 lbs.

SOUTHLAND JACK BLACK 1N
KBJ JACK BLACK 115R
KBJ TIPTOP 563M

KBJ MAXER 447M
SOO LINE DELIA 966R
CAYMEN DELIA 26'01

LAMBS OVERDRIVE 45E
OMEGA ERICA LASS 58G
G D A R ROGUE 640
KBJ TIPTOP 358H
KBJ MAX 212F
LLB KINCHTRY BEAUTY 403E
V D A R NEW TREND 36
WINDOVER DELIA 17H

BW: +1.2 32% WW: +31 21% YW: +50 19% MILK: +13 8% TM: +29 YG: +19 19%

Exposed May 18 - Aug 6 to JL Freedom 8035

What a job this two year old has done with her first calf, she is a good one! The dam of LLB Delia 40T is the good Lot 158 female. Be sure to look this pair up sale day.

158A

LLB DELIA 367W

Sire: MOHNEN DYNAMITE 1356 • Mar 9 09 • Heifer • BW: 77 lbs

159

LLB NITCHIE 344L

Nov 3 01 • LLB 344L • BW: 80 lbs. • ADJ 205: 607 lbs.

R R DAQUANTAE 789E
KILMAURS DAQUANTAE 1H
KILMAURS MISS KELLY

EARLY SUNSET WHAM 20D
LLB NITCHIE 5F
DOUBLE J NITCHIE 5Z

D H D TRAVELER 6807
BLACKCAP OF R R 5367
TC STOCKMAN
MISS FASHION RITE OF MILE
G D A R WHAM 021
EARLY SUNSET QUEEN 100T
LLB GAMBLER 22W
DOUBLE J NITCHIE 103P

BW: +2.8 35% WW: +41 24% YW: +71 22% MILK: +15 23% TM: +36 YG: +31 22%

Bred May 16 to Hoff Magnify SC 1321 315

These Daquantae 1H daughters are exceptional females. This same Nitchie cow family has produced LLB Free Wheeler 268S, the Forum Mature Champion Bull and LLB 2S Grand Design 113U, the \$70,000 high selling bull last spring at LLB.

159A

LLB NITCHIE 607W

Sire: REMITALL H RACHIS 21R • Feb 3 09 • Heifer • BW: 80 lbs

160

REMITALL ROSE 707T

April 11 07 • AGN 707T • BW: lbs. • ADJ 205: 679 lbs.

REMITALL NIGHTHAWK 37N
REMITALL H RACHIS 21R
HENDERSON MISSIE 32'

Q A S TRAVELER 23-4
REMITALL ROSE 101J
DDSA LADY 401G

VERMILION DATELINE 7078
DIAMOND D EVERA 073G
O G L BATTLE CRY 427
HENDERSON MISSIE 2'9
BAND 234 OF IDEAL 3163
Q A S BLACKBIRD EVE 601 1
TAF MAXIMUM 18D
NORTHLINE LADY 301B

BW: +1.8 35% WW: +47 24% YW: +95 16% MILK: +14 10% TM: +38 YG: +48 16%

Exposed April 3 - August 12 to TT Gridlock

This is a really nice two year old who is a maternal sister to Remitall and Bathco Farms herd sire, Remitall Logan 11L.

161

CINDER ELBA 133R

Jan 11 05 • CIND 133R • BW: 95 lbs. • ADJ 205: 694 lbs.

KRUGERRAND OF DONAMERE 490
F A R KRUGERRAND 410
F A R ERIANNA 286F

TLA PRIDE'S REVIVAL 85G
GET-A-LONG ELBA 9133
GET-A-LONG ELBA 513

C H STACKER 7040
DONAMERE BACHEL BEAUTY 288
G M A R HI SPADE 039
F A R ERIANNA 481D
C H REVIVAL 104
DINTER PRIDE OF TERRLENE 13P
PEAK DOT PUCKETT 79B
GET-A-LONG ELBA 412

BW: +4.6 36% WW: +42 27% YW: +81 20% MILK: +6 25% TM: +27 YG: +39 20%

Exposed April 9 - Aug 7 to Sooline Blackman 8044

A nice 410H daughter that was purchased at the Super Star sale at Farmfair.

161A

LLB ELBA 800W

Sire: STANDARD HILL TANK 19T • AMF • 28/03/2009 • Heifer • BW: 82 lbs

162

LLB LASSIE 267P

Feb 18 04 • LLB 267P • BW: 82 lbs. • ADJ 205: 670 lbs.

HF MOST WANTED 46H
HF CONTROLLER 35L
HF LUCY 84J

TRAVELER OF WLA 1Z
PAT LASSIE 154G
DOUBLE J LASSIE 17X

HF WALKER 107E
HFRF ROSEBUD 72F
GREENS PREMIUM 7578
HF MISS LUCY 8D
TRAVELER OF PAT 204W
DOUBLE J ERICA 246W
RAMBO 55U
S A R JET LASSIE 6242

BW: +2.6 34% WW: +32 24% YW: +62 21% MILK: +3 23% TM: +19 YG: +30 21%

Exposed May 16 - Aug 30 to Limestone Marathon U073

A son of this Controllor female was a \$3750 sale bull two years ago, She sells along with her Tom Boy heifer calf.

162A

LLB DIAMOND LASSIE 565W

Sire: FIGURE 8 ANGUS TOM BOY 509R • May 8 09 • Heifer • BW: 81 lbs



Lot 163



Lot 163A

163 LLB MCHENRY BARBARA 291N

May 12 03 • LLB 291N • BW: 77 lbs. • ADJ 205: 574 lbs.

ROYLE-HEAD RIGHT TIME 27E
LLB RIGHT TIME 84L
 LLB LADY BURGESS 556D

WHITESTONE WIDESPREAD MB
ELMGROVE BARBARA 12K
 CCCC BARBARA 16D

LEACHMAN RIGHT TIME
 ROYLE-HEAD ROSEBUD 42C
 LLB STOCKMAN 242B
 DOUBLE J LADY BURGESS 505Z
 N BAR EMULATION EXT
 M B RACHEL 2173
 FREYS EXTRA PROFIT
 LLB BARBARA MCHENRY 054S

BW: +3.4 32% WW: +36 20% YW: +60 8% MILK: +9 19% TM: +27 YG: +25 8%

Exposed April 22 - Aug 1 to LLB Net Worth 431U

This Right Time 84L daughter sells with a really fancy heifer calf and a good bred heifer she raised last year. This McHenry Barbara family produced the \$250,000 LLB Paradise and the \$50,000 LLB Diamond High.

163A LLB MCHENRY BARBARA 503W

Sire: LLB FREE WHEELER 585S • May 13 09 • Heifer • BW: 76 lbs

165 LLB MCHENRY BARBARA 203N

Feb 13 03 • LLB 203N • BW: 95 lbs. • ADJ 205: 700 lbs.

PAPA UNIVERSE 515
G D A UNIVERSE 726G
 G D A BONNY 412D

PAT RAMBO 816X
DOUBLE J BARBARA 440B
 DOUBLE J BARBARA 489Y

PAPA EQUATOR 2928
 PLD ERISKAY PAPA 011
 G D A R OSCAR 711
 B P BONNY 82D
 RAMBO 55U
 BENCO GAY PRIDE 3N
 DOCTOR MARSHALL 2S
 TORRO NEGRO BARBARA 02S

BW: +4.9 39% WW: +36 28% YW: +54 24% MILK: +8 30% TM: +26 YG: +18 24%

Bred June 8 to CJ Prestige 25T

Selling with her 2009 heifer calf, two daughters of this female are retained at LLB. She descends from one of the most famous families at LLB. Her dam was in production until 15 years of age and also produced a show heifer for Trish and two sons used in purebred herds.

165A LLB MCHENRY BARBARA 429W

Sire: LOCUST GROVE HOT ROD 10T • Apr 15 09 • Heifer • BW: 77 lbs

164 LLB MCHENRY BARBARA 503U

May 10 08 • LLB 503U • BW: 80 lbs. • ADJ 205: 673 lbs.

LLB NEW FRONTIER 81N
NORSEMAN FRONTIER 5'05
 LLB NELLIE PRIDE 334M

LLB RIGHT TIME 84L
LLB MCHENRY BARBARA 291N
 ELMGROVE BARBARA 12K

B/R NEW FRONTIER 095
 ISLA BANK PRINCESS ANNIE 4L
 EBON HILL VENTURE 48'2000
 LLB NELLIE PRIDE 302D
 ROYLE-HEAD RIGHT TIME 27E
 LLB LADY BURGESS 556D
 WHITESTONE WIDESPREAD
 CCCC BARBARA 16D

BW: +3.7 32% WW: +39 20% YW: +67 8% MILK: +13 8% TM: +33 YG: +29 8%

Bred June 22 to CJ Prestige 25T Exposed May 27 - Aug 9 to The Answer 108U

Frontier 5'05 was the top selling bull at Norseman's first bull sale and has been used extensively since at LLB. Herd sire LLB Net Worth 431U is from this cow family.

166 LLB QUEEN MOTHER 221T

March 31 07 • LLB 221T • BW: 68 lbs. • ADJ 205: 478 lbs.

LLB NEW FRONTIER 81N
NORSEMAN FRONTIER 5'05
 LLB NELLIE PRIDE 334M

MVFA OBVIOUS TREND 1
LLB QUEEN MOTHER 273L
 DOUBLE J QUEEN 123G

B/R NEW FRONTIER 095
 ISLA BANK PRINCESS ANNIE 4L
 EBON HILL VENTURE 48'2000
 LLB NELLIE PRIDE 302D
 CH 054 RITO 0100
 EARLY SUNSET LADY ANN 61D
 PAT TEX 18D
 DOUBLE J QUEEN 446D

BW: +1.6 31% WW: +30 20% YW: +55 9% MILK: +9 9% TM: +24 YG: +25 9%

Exposed May 16 - Aug 30 to Limestone Marathon U073

Another good 5R daughter bred to Marathon, a full brother to the popular AI sire, Raven. Her sisters have sold to the Murrays in Manitoba and O'Faellen Farms in PEI.

166A LLB QUEEN MOTHER 406W

Sire: LLB 2166 BANDO 184S • April 29 09 • Heifer • BW: 75 lbs



Lot 167

167 WILGOR 23N ROXY 095 37R

Feb 8 05 • JJZ 37R • BW: 92 lbs. • ADJ 205: 699 lbs.

B/R NEW DESIGN 036
B/R NEW FRONTIER 095
 WHITE FENCE PRIDE H1

BON VIEW NEW DESIGN
WILGOR 8L NINA 878 23N
 TINA OF TULLAMORE 8L

V D A R NEW TREND 315
 B/R BLACKCAP EMPRESS 76
 CONNEALY DATELINE
 PLEASANT PILL OF CONANGA
 B/R NEW DESIGN 036
 BON VIEW GAMMER 85
 WHITE LAKE STARWALKER 8H
 BURKHOLMES TINA 2H

BW: +4.3 31% WW: +43 21% YW: +81 19% MILK: +17 24% TM: +39 YG: +38 19%

Exposed May 8 - Aug 12 to JL Freedom 8035

This fancy female was purchased from Wilgor Farms in Quebec as the \$10,000 top selling feature pair at the 2005 Highlight Sale. She has a really nice Iceberg heifer calf, Lot 167A

167A LLB ERROLLINE 793W

Sire: DRYLAND ICEBERG 411 • April 6 09 • Heifer • BW: 80 lbs



Lot 168A



\$4500 maternal sister to Lot 169

168 EARLEY MISS BURGESS 3L

March 2 01 • CO 3L • BW: lbs. • ADJ 205: 586 lbs.

B/R NEW DESIGN 036
B/R NEW DIMENSION 7127
 B/R RUBY OF TIFFANY 4117

CONNELLY DATELINE
EARLEY MISS BURGESS 1J
 BAILEY ACRES MISS BURGESS 1E

V D A R NEW TREND 315
 B/R BLACKCAP EMPRESS 76
 RITO 9M9 OF 2036 SCOTCH CAP
 B/R RUBY OF TIFFANY
 D H D TRAVELER 6807
 EILA EILA OF CONANGA
 CENTURY TOUCHSTONE 131
 MISS PATRIOT BAILEY ACRES 1P

BW: +2.4 27% WW: +30 22% YW: +58 21% MILK: +14 25% TM: +29 YG: +29 21%

Bred April 17 to TT Gridlock

A New Dimension daughter that has raised one heck of Net Worth heifer calf. This cow family has raised good progeny for both the Earley Bros and Harron Farms in Ontario. Be sure to look up this heifer calf sale day.

168A LLB MISS BURGESS 585W

Sire: S A V NET WORTH 4200 • Feb 13 09 • Heifer • BW: 68 lbs

169 LLB LADY SANDY 362T

April 19 07 • LLB 362T • BW: 86 lbs. • ADJ 205: 730 lbs.

LLB NEW FRONTIER 95N
LLB 95N NEW FRONTIER 801R
 BELVIN MARYLEE 24'02

MERIT LUCAS 7040
LLB LADY SANDY 167L
 KBJ LADY SANDY 341F

B/R NEW FRONTIER 095
 LLB KINCHTRY ANN 243L
 BELVIN KIWANIS 11'00
 BELVIN MARYLEE 46'99
 S A F FAME
 HOLLBROOK SOCIALITE 19B
 CRESCENT CREEK MAXIMUM 37C
 WWF BRAD LADY SANDY

BW: +5.2 33% WW: +52 22% YW: +89 12% MILK: +21 10% TM: +47 YG: +37 12%

Bred June 23 and exposed until Aug 18 to Scotty159T

A real sale feature, a daughter of one of the most productive females in recent years at LLB. A maternal brother was herd sire LLB Free Wheeler 362R that sold to Bill Jackson and Brian Cole in Ontario for \$7500, another maternal brother was a \$4300 herd sire to E&K Cattle Co in Manitoba. Maternal sisters are a \$4500 sale heifer last spring to Joe and Sandy Bandura and a \$3000 sale heifer the year before to Remington Cattle Co.

170 J P D MISS MARION 12R

March 2 05 • JPDH 12R • BW: 72 lbs. • ADJ 205: 625 lbs.

RITO 616 OF 4820 680
J P D RITO 29M
 CCCC MAYFLOWER 9C

GLEN ISLAY BONDSMAN 12J
J P D MISS MARION 27N
 ALLENCROFT MISS MARION 04 2113

D H D TRAVELER 6807
 RITA 4820 OFB1 BANDO
 DOUBLE AA BARDOLINE 646'88
 ROMDALE MAYFLOWER 2N
 TC STOCKMAN 365
 GLEN ISLAY BARBARA 14E
 ALLENCROFT FLYER 02 101E
 ALLENCROFT MISS MARION 08 42D

BW: +3.6 35% WW: +28 22% YW: +55 9% MILK: +11 19% TM: +25 YG: +26 9%

Bred April 9 to Soo Line Blackman 8044

Miss Marion 12R sells with along with her two year old daughter and heifer calf sired by Spartan. Her own mother, Miss Marion 27N is now in production at Six Mile Red Angus in Saskatchewan.

170A LLB BLACKCAP 801W

Sire: REMINGTON SPARTAN 93 • April 4 09 • LLB 801W • BW: 81 lbs

172 LLB ERICA 220N

March 19 03 • LLB 220N • BW: 86 lbs. • ADJ 205: 523 lbs.

B/R NEW DESIGN 036
B/R NEW FRONTIER 095
 WHITE FENCE PRIDE HI

SOUTHERN OX ZULU 71J
MADER ERICA 22L
 LLB ERICA 34E

V D A R NEW TREND 315
 B/R BLACKCAP EMPRESS 76
 CONNELLY DATELINE
 PLEASANT PILL OF CONANGA
 SOUTHERN OX ZULU 26G
 SOUTHERN OX ERICA 83F
 ARSF OBSESSION 10B
 PAT LADY ERICA 34X

BW: +5 38% WW: +34 27% YW: +61 19% MILK: +23 27% TM: +40 YG: +27 19%

Bred April 27 to LLB Net Worth 431U

This is a really excellent 095 daughter. Her daughter was a sale heifer last spring going to Geis Angus and her son was a \$3000 sale bull. Two sisters of LLB Erica 220N are retained.

171 LLB BLACKCAP 801T

Jan 24 07 • LLB 801T • BW: 78 lbs. • ADJ 205: 577 lbs.

J P D RETROSPECT
J P D GALILEO
 ALLENCROFT BLACKCAP 03 54B

J P D RITO 29M
J P D MISS MARION 12R
 J P D MISS MARION 27N

BANNER SUN 23C
 LOMA LANES QUEEN 55C
 V D A R NEW TREND 315
 ALLENCROFT BLACKCAP 03 34W
 RITO 616 OF 4820 680
 CCCC MAYFLOWER 9C
 GLEN ISLAY BONDSMAN 12J
 ALLENCROFT MISS MARION 04 2113

BW: +2.2 33% WW: +29 22% YW: +53 9% MILK: +15 11% TM: +30 YG: +24 9%

Exposed April 22 - August 1 to LLB Net Worth 431U

The sire of this two year old worked really well at JPD in Ontario and her dam and sister or the Lot 170 and 170A females in this sale. A maternal sister is retained.



Lot 172



Lot 173



Lot 174

173 LLB BLACKBIRD 809U

Jan 29 08 • LLB 809U • BW: 71 lbs. • ADJ 205: 622 lbs.

S A V 5175 BANDO 216
LLB 2166 BANDO 184S
 LLB BLACKCAP 219J

HAMBLETONION 5N
TAMBRI BLACKBERRY 20R
 TAMBRI BLACKBERRY 9M

S A F 598 BANDO 5175
 S A V QUEEN 6171
 MVFA OBVIOUS TREND 1
 DOUBLE J BLACKCAP 62D
 B/R NEW DESIGN 036
 HARRON ERROLLINE 10F
 B/R NEW DESIGN 036
 HARRON BLACKBERRY 9K

BW: +3.9 32% WW: +46 20% YW: +79 9% MILK: +16 8% TM: +39 YG: +33 9%

Bred April 27 to LLB 2S Grand Design 113U

Two daughters of Bando 184S sold for \$4500 last spring. 809U is another good one.

175 LLB BLACKBIRD 377P

Jan 2 04 • LLB 377P • BW: lbs. • ADJ 205: 566 lbs.

DWAJO CHIEF 92E
CRESCENT CREEK CHIEF 56K
 CRESCENT CREEK LASSIE 1Y

TC STOCKMAN
KILMAURS MISS KELLY
 MISS FASHION RITE OF MILE

GDAR SVF CHIEF
 WICKLOW MISS LUCY 3C
 CRESCENT CREEK OPI 110W
 CRESCENT CREEK PROUD LASSIE 7O
 LEACHMAN PROMPTER
 T C JESTRESS 6004
 R&J TAURUS 1186
 MISS FASHION RITE BURTHLENE 43

BW: +5 28% WW: +35 23% YW: +70 19% MILK: +12 24% TM: +30 YG: +35 19%

Exposed May 18 - Aug 6 to JL Freedom 803S

A maternal sister to the great breeding herd sire Daquanta 1H!

177 LLB BLACKBIRD 172L

Feb 23 01 • LLB 172L • BW: lbs. • ADJ 205: lbs.

S A F FAME
MERIT LUCAS 7040
 HOLLBROOK SOCIALITE 19B

RITO 9FB3 OF 5H11 FULLBACK
ELMGROVE BLACKBIRD 1G
 RIVERSTOWN JUDITH 3A

MINERTS FORTUNE 2000
 S A F ROYAL LASS 102
 Q A S TRAVELER 23-4
 HOLLBROOK SOCIALITE 9Z
 LEACHMAN FULLBACK
 RITA 5H11 OF 1B14 RITO 9J9
 NORTHCOTE EXCITEMENT
 GLEN ISLAY BLACKBIRD 48P

BW: +5.1 34% WW: +37 24% YW: +69 16% MILK: +12 30% TM: +31 YG: +32 16%

Bred May 1 to Limestone Marathon U073

A good Lucas daughter whose daughters are Lot 176 and 177A. She's had 4 sale bulls.

177A LLB BLACKBIRD 675W

Sire: MVF GRAND DESIGN 2S • April 4 09 • Heifer • BW: 90 lbs



A son of Lot 177

174 LOCUST GROVE DELLA 6P

Jan 17 04 • WTM 6P • BW: 87 lbs. • ADJ 205: 631 lbs.

B/R NEW DESIGN 036
B/R NEW FRONTIER 095
 WHITE FENCE PRIDE H1

FREYS EXTRA PROFIT
CCCC DELLA 2D
 DELLA OF BURTHLENE 17W

V D A R NEW TREND 315
 B/R BLACKCAP EMPRESS 76
 CONNEALY DATELINE
 PLEASANT PILL OF CONANGA
 G M A R EXTRA PROFIT X081
 F A R KINANNIE 12T
 HARTS WILD TURKEY 5020
 NORTHERN BELLE OF BURTHLENE 9T

BW: +3.3 35% WW: +39 26% YW: +67 25% MILK: +10 24% TM: +30 YG: +28 25%

Bred June 26 to Scotty 159T

Della 6P is another very good 095 daughter, his offspring have worked well at LLB.

176 LLB BLACKBIRD 329P

April 7 04 • LLB 329P • BW: 91 lbs. • ADJ 205: 669 lbs.

KBJ NIGHT TRAIN 384H
LLB NIGHT TRAIN 58L
 REMINGTON'S TIBBIE 116C

MERIT LUCAS 7040
LLB BLACKBIRD 172L
 ELMGROVE BLACKBIRD 1G

CRESCENT CREEK MAXIMUM 37C
 KBJ MISS ROSE 136D
 BURTHLENE STING 57N
 RIDGE LANE TIBBIE 34N
 S A F FAME
 HOLLBROOK SOCIALITE 19B
 RITO 9FB3 OF 5H11 FU
 RIVERSTOWN JUDITH 3A

BW: +4.3 33% WW: +39 22% YW: +76 16% MILK: +11 21% TM: +31 YG: +37 16%

Bred June 7 to Remington Traveler 451T and exposed until July 30

The dam of this female is the Lot 177 cow, her maternal sister is Lot 177A.

178 GEIS LASS 44'96

Feb 1 96 • GEIS 44F • BW: 85 lbs. • ADJ 205: 612 lbs.

RITO 2100 G D A R
LEACHMAN TONTO
 LEACHMAN LASS 1004

FAIRFIELD DARK STAR P57
GEIS LASS 92'90
 SIR WMS LASS 6711

RITO EVER 865 G D A R
 BLACKCAP LADY 999 G D A R
 PJM POWERPOINT
 LEACHMAN BAND LASS 9525
 S C R LONE STAR 411
 SIR WMS ELBA 375
 LOMA LANES CRACKER JACK 12J
 SIR WMS LASS 4546

BW: +6.6 44% WW: +25 33% YW: +44 29% MILK: +14 37% TM: +27 YG: +19 29%

Exposed June 12 - Aug 18 to Scotty159T

An ELITE DAM who has produced a \$4200 herd bull sold to Lazy H4.

178A LLB LASS 46W

Sire: LLB 126R MARSHALL 372T • June 2 09 • Heifer • BW: 89 lbs



A son of Lot 178



Lot 179



A sister to Lot 180

179 HARRON GEMSTONE 7S

Jan 3 06 • YMJ 7S • BW: lbs. • ADJ 205: 649 lbs.

BON VIEW NEW DESIGN 878
W C C SPECIAL DESIGN L309
 N BAR PRIMROSE 2424

V D A R LUCYS BOY
HARRON GEMSTONE 11K
 HARRON GEMSTONE 5G

B/R NEW DESIGN 036
 BON VIEW GAMMER 85
 EMULATION 31
 PRIMROSE N BAR 9962
 TRAVELER 1148 G D A R
 V D A R PINE DRIVE LUCY 5
 MINERTS FORTUNE 2000
 HFI GEMSTONE

BW: +4.4 34% WW: +38 26% YW: +75 19% MILK: +10 25% TM: +29 YG: +37 19%

Bred April 10 to Old Post

Gemstone 5G also produced the Lot 181 female and herd bull for KBJ and Oak Lane.

181 LLB ENCHANTRESS 173T

May 24 07 • LLB 173T • BW: 77 lbs. • ADJ 205: 632 lbs.

HF CONTROLLER 35L
LLB CONTROLLER 24R
 WINDOVER BLACK LADY 24M

MINERTS FORTUNE 2000
HARRON GEMSTONE 5G
 HFI GEMSTONE

HF MOST WANTED 46H
 HF LUCY 84J
 KBJ SCOTY 366K
 HARMON BLACK LADY 4084
 SCHURRTOP FORTUNE 3261
 MINERTS EDELLA 951
 CENTURY TOUCHSTONE 131
 DODSWOOD TRAVELER SENCHANTRESS

BW: +4.3 35% WW: +33 25% YW: +67 14% MILK: +10 12% TM: +27 YG: +34 14%

Exposed after Nov 24 to Standard Hill Tank 19T

4 brothers have sold for a \$4725 average, they include herd bulls to KBJ and Oak Lane.

183 LLB ELLEN ERICA 608T

Dec 14 07 • LLB 608T • BW: 80 lbs. • ADJ 205: 478 lbs.

HF CONTROLLER 35L
LLB CONTROLLER 24R
 WINDOVER BLACK LADY 24M

KDF POWERLINE 7M
LLB ELLEN ERICA 239P
 ERICA MCB 90'88

HF MOST WANTED 46H
 HF LUCY 84J
 KBJ SCOTY 366K
 HARMON BLACK LADY 40
 RIVERBEND POWERLINE
 AFIFE OF K DEEN 45H
 DAMERON LINEDRIVE
 ANKONY B127 ERICA 39

BW: +3.5 30% WW: +28 20% YW: +58 11% MILK: +17 9% TM: +31 YG: +30 11%

Bred May 18 to LLB Free Wheeler 268S Exposed Jun 5 - July 21 to Hot Rod 10T

These Controller 24R daughters look great. Brother was a \$4100 bull to Leedale Colony.



Lot 183

180 LLB BARDESS 14U

May 20 08 • LLB 14U • BW: 74 lbs. • ADJ 205: lbs.

H.C.C NAVIGATOR 20P
LLB NAVIGATOR 912S
 CAIRNLEE'S FAVORITE 14L

ARSF OBSESSION 10B
LLB BARDESS 169D
 DOUBLE J NANCY 169W

VERMILION DATELINE 7078
 H.C.C. MERCEDES 6L
 MACC BLACK DANCER 66J
 MACC FAVORITE VIEW
 ACUMEN BOLD LEADER 30X
 DOUBLE A GAMMER 15U
 DOCTOR MARSHALL 2S
 DOUBLE J NANCY 96N

BW: +2.7 5% WW: +33 5% YW: +60 5% MILK: +14 5% TM: +30 YG: +28 5%

Exposed May 27 - Aug 9 to The Answer 108U

A sister to Trish's Champion 4H and Bashaw show heifer. Dam still in herd at 15 years.

182 LLB MAYFLOWER 339S

Oct 29 06 • LLB 339S • BW: 80 lbs. • ADJ 205: 632 lbs.

CAR ICEBERG 056
DRYLAND ICEBERG 41I
 CRESCENT CREEK DUCHESS 88E

LLB O'RILEY 113J
LLB MAYFLOWER 273N
 DOUBLE J MAYFLOWER 339B

LOST LAKE ICEBERG 3438
 C A R LADY TRACKER 620
 RITO 8094 PRAIRIELANE 2060
 CRESCENT CREEK DUCHESS 26B
 LLB O'RILEY 120F
 DOUBLE J BRIDE 348E
 LLB BRUTE
 DOUBLE J MAYFLOWER 95U

BW: +4.1 33% WW: +41 22% YW: +65 19% MILK: +9 9% TM: +30 YG: +24 19%

Bred April 7 to Old Post

Maternal brother is the very good Lot 184A bull calf and dam Lot 184.

184 LLB MAYFLOWER 273N

April 26 03 • LLB 273N • BW: 90 lbs. • ADJ 205: 575 lbs.

LLB O'RILEY 120F
LLB O'RILEY 113J
 DOUBLE J BRIDE 348E

LLB BRUTE
DOUBLE J MAYFLOWER 339B
 DOUBLE J MAYFLOWER 95U

NORTHLINE O'RILEY 94B
 LLB PRIDE 300C
 DOUBLE J RITO 617A
 DOUBLE J BRIDE 343Z
 CRACKERJACK BRUTUS 5
 SIR WILLIAMS PATRICI
 MARSHALL PRIDE 1749
 CLUNYMORE MAYFLOWER 2'79

BW: +4.1 32% WW: +29 19% YW: +42 10% MILK: +13 19% TM: +28 YG: +13 10%

Exposed April 16 - Aug 10 to TT Gridlock

Mayflower 273N sells with her stout bull calf, Lot 184A and her daughter Lot 182.

184A LLB 270T FREE WHEELER 339W

Sire: LLB FREE WHEELER 270T • Jan 29 09 • Bull • BW: 85 lbs



Lot 184A



Lot 185



Lot 185A

185 LLB PRIDE OF ABERDEEN 255P

May 30 04 • LLB 255P • BW: 77 lbs. • ADJ 205: 659 lbs.

MFA FOCUS 45K
DRYLAND FOCUS 227
 DRYLAND EXT QUEEN -945-

LLB MAXIMUM 733H
LLB PRIDE OF ABERDEEN 171L
 PLT PRIDE 6J

S A F FOCUS OF E R
 DM LOLA 14C
 N BAR EMULATION EXT
 DRYLAND QUEEN 743
 LLB MAXIMUM 3F
 LLB NELLIE PRIDE 302C
 LLB RAINMAN 714E
 WAVY PRIDE 9D

BW: +1.7 30% WW: +37 18% YW: +62 9% MILK: +9 15% TM: +28 YG: +25 9%

Bred April 10 to Old Post

This young female sells with a really awesome bull calf, Lot 185A and a daughter is Lot 187. Maternal brothers to Pride 255P include sale bulls to Deer Forks and the Lacombe Research Centre, one maternal sister is retained at LLB and another sold this spring to Miklynn Ranches as one of the foundation females for their new Angus herd.

185A LLB 270T FREE WHEELER 617W

Sire: LLB FREE WHEELER 270T • Jan 29 09 • Bull • BW: 90 lbs

187 LLB PRIDE OF ABERDEEN 307N

May 9 03 • LLB 307N • BW: 84 lbs. • ADJ 205: 592 lbs.

DCC JAMAICAN 3J
LLB JAMAICAN 95L
 KBJ LASSIE 332H

LLB MAXIMUM 733H
LLB PRIDE OF ABERDEEN 171L
 PLT PRIDE 6J

TC STOCKMAN 365
 DCC MISS GEORGIA 3G
 G D A R ROGUE 6322
 KBJ LASSIE 251B
 LLB MAXIMUM 3F
 LLB NELLIE PRIDE 302C
 LLB RAINMAN 714E
 WAVY PRIDE 9D

BW: +3.3 35% WW: +28 21% YW: +56 8% MILK: +21 22% TM: +35 YG: +28 8%

Bred May 26 to LLB 2S Grand Design 113U

LLB Pride 307N sells along with her dam, Lot 186. Throughout this catalogue you will notice some fine females sire by LLB Jamaican 95L.

186 LLB PRIDE OF ABERDEEN 171L

March 19 01 • LLB 171L • BW: lbs. • ADJ 205: lbs.

LLB MAXIMUM 3F
LLB MAXIMUM 733H
 LLB NELLIE PRIDE 302C

LLB RAINMAN 714E
PLT PRIDE 6J
 WAVY PRIDE 9D

G T MAXIMUM
 DOUBLE J BLACKCAP 3T
 WK EXTRAORDINARY 1007
 NELLIE PRIDE OF NEEDMORE 15X
 WK RAINMAN 2051
 BELVIN LADY LYN 4'90
 WAVY 'S BLACK JADE 12A
 GEIS PRIDE 115T

BW: +2 30% WW: +39 20% YW: +59 14% MILK: +12 26% TM: +32 YG: +21 14%

Bred April 22 to LLB 2S Grand Design 113U

This female has some very successful herd sires in her tabulation. LLB Max 733H sired nearly 100 head of progeny for LLB and Rainbow Hills Angus and LLB Rainman 714E was very influential too. Daughters of Pride 171L include the Lot 185 female and the Lot 186A heifer calf, both really good individuals. Note LLB 733H descends from the same cow family as the good Lot 189 bred heifer.

186A LLB PRIDE OF ABERDEEN 139W

Sire: S A V HERITAGE 6295 • March 27 09 • Heifer • BW: 80 lbs

188 LLB ROYAL ERICA 686S

Nov 3 06 • LLB 686S • BW: 66 lbs. • ADJ 205: 587 lbs.

TC FREEDOM 104
HF FREE WHEELER 191N
 DURALTA 14C ECHO 32E

BURNBRAE BANDO 8M
LLB ROYAL ERICA 341P
 LLB ERICA 322J

CONNELLY FOREFRONT
 T C RUBY 9095
 HF WALK-ON 14C
 STONEHAVEN MISS POND
 S A F 598 BANDO 5175
 LINMAR MAGIC 1E
 MVFA OBVIOUS TREND 1
 DOUBLE J ERICA 137B

BW: + % WW: + % YW: + % MILK: + % TM: + YG: + %

Bred April 10 to LLB Net Worth 431U Exposed May 16 - Aug 22 to Limestone Marathon U073

Maternal sisters to LLB Royal Erica 341P have produced herd sires for Hamilton Farms and Cottage Creek, others include a \$3700 sale heifer last spring to Dudgeon Livestock in Ontario and a successful show heifer for Mark Forsyth.



Lot 189

189 LLB NELLIE PRIDE 229U

April 25 08 • JLLB 229U • BW: 80 lbs. • ADJ 205: 720 lbs.

HF FREE WHEELER 191N
LLB FREE WHEELER 585S
 LLB DELIA ANN 368N

LEELA WIDESPREAD 4K
LLB NELLIE PRIDE 302R
 LLB NELLIE PRIDE 302D

TC FREEDOM 104
 DURALTA 14C ECHO 32E
 VERMILION DATELINE 7078
 GRACEDALE DELIA ANN 20H
 WHITESTONE WIDESPREAD MB
 WESTROLAND PAULINE 20D
 HOFF GALAXY S C 9147
 NELLIE PRIDE OF NEEDMORE 15X

BW: +3.8 32% WW: +41 20% YW: +71 12% MILK: +18 8% TM: +39 YG: +31 12%

Exposed May 27 - Aug 9 to The Answer 108U

Jackie has done very well with this Nellie Pride family. Two daughters of Nellie Pride 302D in her herd are CAA ELITE DAMS and have produced a \$4500 sale heifer to Hawthorne Farms last spring and a daughter sold to Norseman Farms that in turn produced LLB herd sire Frontier 5'05. This young Free Wheeler 585S daughter should work very well at her new home.



Lot 195



Lot 191

190 **LLB SANDRA 195M**

March 18 02 • JLLB 195M • BW: 105 lbs. • ADJ 205: 792 lbs.

RITO 9FB3 OF 5H11 FULLBCK
MT VALLEY FULLBACK 810
 KRUEGERS MIRABELLE

WK RAINMAN 2051
LLB SANDRA 39H
 LLB SANDRA 452F

LEACHMAN FULLBACK
 RITA 5H11 OF 1B14 RITO 9J9
 V D A R NEW TREND 315
 KRUEGERS MC BELLE
 KESSLERS RAINMAN 002
 WK MISS ANGUS 0053
 EARLY SUNSET E Z 10D
 DOUBLE J SANDRA 452Y

BW: +6.5 33% WW: +47 22% YW: +74 13% MILK: +15 21% TM: +39 YG: +27 13%

Bred May 29 to CJ Prestige 25T Exposed Jun 3 - Aug 12 to Remington Traveler 451T Sandra 452F was a great show female for Jackie and the foundation of her great Sandra family. Sandra 195M sells with her good MVF 2S bull calf.

190A **LLB 2S GRAND DESIGN 90W**

Sire: MVF GRAND DESIGN 2S • April 1 09 • Bull • BW: 82 lbs

192 **LLB SANDRA ROSE 417T**

May 31 07 • LLB 417T • BW: 73 lbs. • ADJ 205: 613 lbs.

VERMILION DATELINE 7
K.N. VRD ELITE 28P
 SCC ECHO'S LIBERTY 44L

HF CONTROLLER 35L
LLB SANDRA ROSE 322N
 DOUBLE J ROSE 401B

CONNEALY DATELINE
 VERMILION BLACKBIRD
 CONNEALY KINCAID
 DURALTA 14C ECHO 32E
 HF MOST WANTED 46H
 HF LUCY 84J
 KAJ JETSTREAM 3Y
 DOUBLE J ROSE 45R

BW: +3.7 32% WW: +48 20% YW: +81 12% MILK: +10 10% TM: +34 YG: +33 12%

Exposed May 15 - July 30 to Kippen Line Successor 58S

The origin of this cow family is the same as the Lot 190 and 191 females. Maternal brothers to Rose 417T are \$4000 and \$3000 sale bulls.

192A **LLB SANDRA ROSE 447W**

Sire: LLB 126R MARSHALL 372T • May 7 09 • Heifer • BW: 80 lbs

194 **LLB TIBBIE 282U**

April 14 08 • LLB 282U • BW: 82 lbs. • ADJ 205: 563 lbs.

HF FREE WHEELER 191N
LLB FREE WHEELER 585S
 LLB DELIA ANN 368N

BACK ROADS 1418 LEGEND 1582
LLB TIBBIE 127K
 ASPELUND'S TIBBIE 19F

TC FREEDOM 104
 DURALTA 14C ECHO 32E
 VERMILION DATELINE 7078
 GRACEDALE DELIA ANN 20H
 IDEAL 1418 OF 8103 4286
 BACK ROADS MADGE 82C
 HF LANCASTER 49D
 HF T-71 68D

BW: +3.6 31% WW: +33 20% YW: +73 11% MILK: +18 10% TM: +35 YG: +40 11%

Exposed May 27 - Aug 9 to The Answer 108U

A heifer and maternal sister to the \$5200 herd sire LLB Marshall 51M.



maternal brother to Lot 194

191 **LLB SANDRA 139R**

Jan 27 05 • JLLB 139R • BW: 89 lbs. • ADJ 205: 503 lbs.

CONNEALY DATELINE
BELVIN KINGPIN 24'00
 BELVIN GEORGINA 52'95

LLB RITO 722G
LLB SANDRA 39J
 LLB SANDRA 452F

D H D TRAVELER 6807
 EILA EILA OF CONANGANGA
 BELVIN BOARDWALK 11'92
 BELVIN GEORGINA 30'91
 DOUBLE J RITO 348D
 DOUBLE A MIDDLEBROOK 103D
 EARLY SUNSET E Z 10D
 DOUBLE J SANDRA 452Y

BW: +4.8 33% WW: +33 22% YW: +55 21% MILK: +15 15% TM: +32 YG: +22 21%

Exposed April 9 - Aug 7 to Soo Line Blackman 8044

Another daughter of LLB Sandra 452F is an ELITE DAM that was a \$11,500 top selling heifer. This Lot 191 and 191A are a really nice pair.

191A **LLB SANDRA 265W**

Sire: DRYLAND ICEBERG 411 • April 10 09 • Heifer • BW: 80 lbs

193 **HF TIBBIE 20R**

Jan 10 05 • HAMI 20R • BW: 98 lbs. • ADJ 205: 713 lbs.

TC FREEDOM 104
HF FREE WHEELER 191N
 DURALTA 14C ECHO 32E

ONEILLS COSMO
HF TIBBIE 84D
 MVHF TIBBIE 40B

CONNEALY FOREFRONT
 T C RUBY 9095
 HF WALK-ON 14C
 STONEHAVEN MISS PONDEROSA 9U
 ONEILLS CAMELOT
 ONEILLS DELIA 545
 TC STOCKMAN
 MVF TIBBIE 15T

BW: +5.3 37% WW: +39 27% YW: +74 24% MILK: +19 21% TM: +39 YG: +36 24%

Exposed May 16 - Aug 21 to Limestone Marathon U073

Everyone knows the value of Free Wheeler daughters, they have worked well whether in the sale ring or the show ring.

193A **LLB TIBBIE 52W**

Sire: FIGURE 8 ANGUS TOM BOY 509R • April 16 09 • Heifer • BW: 78 lbs

195 **LLB MISS ERICA 278P**

Jan 31 04 • LLB 278P • BW: 81 lbs. • ADJ 205: 656 lbs.

HEARTLAND HERDSMAN 365
HEARTLAND HERDSMAN 020
 CRUZ LADY HANNA 305

DOUBLE J BAROS 402Z
DOUBLE J LASS 336D
 DOUBLE J LASS 266U

TC STOCKMAN 365
 ONEILLS RACHEL
 R & J CRUZ 109
 EMULOUS Y A F 013
 DR BAROS OF PAT 330W
 DOUBLE J MISS MORRISON 236U
 CRACKER JACK BAROS 44M
 GOLDEN SUNRISE COLOSS LASS 83

BW: +2.1 31% WW: +30 18% YW: +56 14% MILK: +10 18% TM: +25 YG: +26 14%

Bred June 16 to CJ Prestige 25T Exposed Jun 18 - Aug 1 to Hot Rot 10T

A paternal sister to the North American Beef Congress Reserve Champion, LLB Sandra 2P.



paternal sister to Lot 195 and from the same family as Lot 190 - 192



A maternal sister to Lot 199



Lot 197

196 **LLB MATILDA 594S**

Dec 1 06 • LLB 594S • BW: 88 lbs. • ADJ 205: 564 lbs.

TC FREEDOM 104
HF FREE WHEELER 191N
 DURALTA 14C ECHO 32E

GDAR RAINMAKER 013
REMITALL MATILDA 341P
 LLB MATILDA 451H

BW: +5.5 32% WW: +39 22% YW: +72 16% MILK: +20 13% TM: +40 YG: +34 16%

Bred May 27 to Limestone Marathon U073

These Matilda females are a nice group in the sale offering. You will notice Matilda 451D is also the dam of herd sire LLB Right Time 154L, a bull whose daughters are among the best females in this sale.

198 **LLB MATILDA 566U**

May 12 08 • LLB 566U • BW: 80 lbs. • ADJ 205: lbs.

LLB NEW FRONTIER 81N
NORSEMAN FRONTIER 5'05
 LLB NELLIE PRIDE 334M

HF CONTROLLER 35L
LLB MATILDA 340P
 PAT MATILDA 324E

BW: +4.1 5% WW: +42 5% YW: +75 5% MILK: +13 5% TM: +34 5 YG: +34 5%

Exposed May 27 - Aug 9 to The Answer 108U

The Frontier 5'05 daughters are making really nice young cows. This bred heifer sells with her dam and sister, Lot 199 and Lot 199A.

200 **LLB PRINCESS 252N**

Feb 4 03 • LLB 252N • BW: 90 lbs. • ADJ 205: 699 lbs.

HF MOST WANTED 46H
HF CONTROLLER 35L
 HF LUCY 84J

DOUBLE J HUSKER 608A
PAT PRINCESS 314C
 PAT MIA 0170A

BW: +4.5 35% WW: +36 24% YW: +72 19% MILK: +8 22% TM: +26 YG: +36 19%

Exposed May 16 - Aug 7 to Limestone Marathon U073

A maternal sister to Lot 200 and Lot 201 was a \$6000 sale heifer to K Deen. Their dam has numerous daughters and grand daughters at LLB.

197 **REMITALL MATILDA 341P**

April 5 04 • AGN 341P • BW: 88 lbs. • ADJ 205: 737 lbs.

SITZ S L S RAINMAKER 7596
GDAR RAINMAKER 013
 G D A R RACHEL 3277

PAT TEX 18D
LLB MATILDA 451H
 PAT MATILDA 451D

BW: +4.6 22% WW: +33 17% YW: +58 14% MILK: +14 18% TM: +31 YG: +24 14%

Sells with Tom Boy 509R heifer calf born Sept 14, 2009

A maternal sister to herd sire LLB Right Time 154L. She sells with her fall born Tom Boy heifer calf at side.

199 **LLB MATILDA 340P**

March 20 04 • LLB 340P • BW: 90 lbs. • ADJ 205: 710 lbs.

HF MOST WANTED 46H
HF CONTROLLER 35L
 HF LUCY 84J

PAT RITO 636C
PAT MATILDA 324E
 PAT MATILDA 610A

HF WALKER 107E
 HFRF ROSEBUD 72F
 GREENS PREMIUM 7578
 HF MISS LUCY 8D
 DOUBLE J RITO 617A
 DOUBLE J ROSEBUD 225Y
 LA MAGIC
 LLB MATILDA 148P

BW: +4 33% WW: +40 22% YW: +73 19% MILK: +8 19% TM: +28 YG: +34 19%

Exposed May 15 - July 30 to Kippen Line Successor 58S

A maternal sister to this female was a member of LLB's Champion Pen of Three Heifers at the 2006 Ranchers Bull Congress that later sold to Blackfoot Cattle Co.

199A **LLB MATILDA 566W**

Sire: **TIMBER TRAIL GRIDLOCK** • April 22 09 • Heifer • BW: 80 lbs

201 **LLB PRINCESS AYAH 314S**

April 10 06 • LLB 314S • BW: 78 lbs. • ADJ 205: 756 lbs.

S A F 598 BANDO 5175
S A V 5175 BANDO 2166
 S A V QUEEN 6171

DOUBLE J HUSKER 608A
PAT PRINCESS 314C
 PAT MIA 0170A

BON VIEW BANDO 598
 S A F ROYAL LASS 100
 PRO TREND 9042 L W
 S A V MONTANA QUEEN
 G V CORNHUSKER 584
 DOUBLE J MISSIE 115R
 YOUNG DALE GOLIATH 71W
 MIA OF PEAK DOT 50L

BW: +3.1 33% WW: +42 22% YW: +74 14% MILK: +16 14% TM: +37 YG: +32 14%

Bred June 23 to JL Freedom 8035 and exposed until Aug 16

The Bando 2166 daughters are maturing into really good females. A maternal sister to Lot 201 and Lot 200 was a \$6000 sale heifer to K Deen Angus.





A sister to Lot 203



Lot 203

202

LLB PEARL 443U

March 19 08 • LLB 443U • BW: 94 lbs. • ADJ 205: 607 lbs.

H A IMAGE MAKER 0415
DLMJ IMAGE MAKER 2S
 KBJ PRIDE 469J

PSF JACK FROST 5K
LLB PEARL 258N
 TAF PEARL 111K

BW: +6.8 32% WW: +47 20% YW: +78 8% MILK: +17 9% TM: +41 YG: +32 8%

Bred April 20 to Old Post

The daughters of Image Maker 2S averaged nearly \$2600 in our 2009 spring sale.

204

LLB BONNIE 296L

Jan 30 01 • LLB 296L • BW: lbs. • ADJ 205: lbs.

LLB O'RILEY 120F
LLB O'RILEY 113J
 DOUBLE J BRIDE 348E

DOCTOR BAROS 1933
DOUBLE J BONNIE 322B
 DOUBLE J BONNIE 101W

BW: +5.1 22% WW: +30 14% YW: +43 8% MILK: +13 21% TM: +28 YG: +13 8%

Exposed May 18 - August 6 to JL Freedom 8035

LLB O'Riley 113J sired really nice daughters, this is one of them.

206

BEVALEN BLACKLASS 9J

Jan 17 99 • SAS 9J • BW: 84 lbs. • ADJ 205: lbs.

LEACHMAN TONTO
CAF SIDEKICK 7784
 GH TRAVELING BELLE 1

BEVALEN STAR 32'88
BEVALEN BLACKLASS 38A
 SPRUCEYVALE BLACKLASS 2N

BW: +3.1 33% WW: +18 22% YW: +32 17% MILK: +17 29% TM: +26 YG: +14 17%

Bred Apr 28 to LLB 2S Grand Design 113U Exposed Apr 30 - Aug 7 to Soo Line Blackman 8044 Offspring of Blacklass 9J include a couple sale bulls and sale heifer to Justamere and two daughters retained.



A daughter of Lot 206

203

LLB PEARL 258N

April 25 03 • LLB 258N • BW: 99 lbs. • ADJ 205: 761 lbs.

WIWA CREEK STOCKMAN 26'97
PSF JACK FROST 5K
 ROSE HILL ROSIE 23F

BH MAX CRT 164H
TAF PEARL 111K
 TAF PEARL 43E

BW: +7.4 34% WW: +48 22% YW: +83 17% MILK: +11 20% TM: +35 YG: +35 17%

Bred April 24 to Soo Line Blackman 8044

This is one of the best Jack Frost 5K daughters at LLB, a really good young female.

205

LLB BLACK BONNIE 575T

March 5 07 • LLB 575T • BW: 81 lbs. • ADJ 205: 668 lbs.

G D A R TRAVELER 044
G A R GRID MAKER
 G A R PRECISION 2536

LLB NIGHT TRAIN 58L
LLB BLACK BONNIE 236P
 LLB BONNIE 296L

BW: +4.4 34% WW: +55 24% YW: +86 23% MILK: +13 19% TM: +41 YG: +31 23%

Exposed May 30 - August 11 to LLB Tex 524U

A Grid Maker daughter whose grand dam is the Lot 204 proven producer.

207

BEVALEN ROSEBUD 12J

Jan 18 99 • SAS 12J • BW: 88 lbs. • ADJ 205: lbs.

LEACHMAN TONTO
CAF SIDEKICK 7784
 GH TRAVELING BELLE 1

PATTON ULTIMATE POWE
GRACEDALE ROSEBUD 27E
 LINDON ROSEBUD 6C

BW: +5.2 32% WW: +20 22% YW: +38 12% MILK: +20 27% TM: +30 YG: +18 12%

Bred April 22 to LLB 2S Grand Design 113U

This is an awesome female. She has produced an ELITE DAM daughter and three LLB Sale bulls.



Lot 207



Lot 208

208

LLB PRIDE 233M

Feb 16 02 • LLB 233M • BW: 109 lbs. • ADJ 205: 715 lbs.

TRAVELER 124 G D A R
GDAR SVF TRAVELER 228D
 G D A R FOREVER LADY 718

Q A S TRAVELER 23-4
 RACHEL RITO 813 G D A R
 BALDRIDGE OSCAR
 L T FOREVER LADY 395 G D A R
 GLENNIE SPARTAN 20R
 ANGUS ACRES COUNTESS 70S
 TOMIL GNEMERN GR 137N
 TOMIL PRIDE GR 88P

ANGUS ACRES SPARTAN 74A
EVERBLACK PRIDE 88D
 TOMIL PRIDE GR 28S

BW: +7.5 42% WW: +36 31% YW: +67 26% MILK: +9 32% TM: +27 YG: +31 26%

Bred May 15 to Ronan Tex 56A

Daughters of this female are always in the feature pen. Her oldest daughter is retained, the others have sold to Tullamore Angus in Ontario, Lookout Stock Farm at Fairview and to Wilgor/Wildor Angus in Quebec. Her fifth heifer calf is the 208A heifer calf at side and note she is bred to Tex 56A. Check out her straight Canadian bred mother, Lot 209, a stellar female too.

208A

LLB PRIDE 233W

Sire: LLB FREE WHEELER 585S • Jan 22 09 • Heifer • BW: 87 lbs



A daughter of Lot 208

209

EVERBLACK PRIDE 88D

April 29 94 • JZT 88D • BW: lbs. • ADJ 205: lbs.

GLENNIE SPARTAN 20R
ANGUS ACRES SPARTAN 74A
 ANGUS ACRES COUNTESS 70S

PERRYVILLE SPARTAN 54N
 GLENNIE M'BROOK BEULAH 2N
 ANGUS ACRES TEXAS TEA 19M
 TRI J K COUNTESS 012N
 TOMIL LAD GR 118K
 TOMIL BELLE GR 22H
 TOMIL MR PROUD GR 57K
 TOMIL PRIDE GR 81L

TOMIL GNEMERN GR 137N
TOMIL PRIDE GR 28S
 TOMIL PRIDE GR 88P

BW: +6 45% WW: +32 32% YW: +56 22% MILK: +13 34% TM: +29 YG: +23 22%

Exposed after January 30 to Remington Traveler 451T

A CAA ELITE DAM with a straight Canadian pedigree, Spartan 20R also shows on the top side of LLB and Remington herd sire Spartan 93R. Pride 88D has only raised two heifers at LLB, a \$4500 sale heifer last spring to Justamere and the feature Lot 208 female. Her bull calves have been amazing. They are herd sires for Tullamore Angus in Ontario and Bear Hills Angus in Saskatchewan and two more sale bulls that sold for \$3500 and \$3800.

The Lot 209 and Lot 210 Spartan 74A daughters are powerful females! They are extremely youthful for their age and are absolutely DONOR COW potential.



A daughter of Lot 209

210

KBJ OAKLEAF 307D

Jan 18 94 • KBJ 307D • BW: 90 lbs. • ADJ 205: 609 lbs.

GLENNIE SPARTAN 20R
ANGUS ACRES SPARTAN 74A
 ANGUS ACRES COUNTESS 70S

PERRYVILLE SPARTAN 54N
 GLENNIE M'BROOK BEULAH 2N
 ANGUS ACRES TEXAS TEA 19M
 TRI J K COUNTESS 012N
 K C SHOGUN K22 80
 DINTER PRIDE OF TERRLENE 13P
 DOUBLE LL NORTHERN LIGHT 8L
 DOUBLE LL OAKLEAF 22L

TLA NORTHERN SAMURAI
DOUBLE LL OAKLEAF 61Y
 DOUBLE LL OAKLEAF 40S

BW: +3.8 44% WW: +30 30% YW: +42 18% MILK: +12 31% TM: +27 YG: +12 18%

Bred May 22 to Hot Rod 10T Exposed May 25 - Aug 12 to Remington Traveler 451T

A paternal sister to the tremendous Lot 209, both are straight Canadian bred females. Trish purchased Oakleaf 307D from the Super Star Sale herself with Alberta Angus Association 4H scholarship funds and she has raised a lot of good ones since. Daughters have sold to the Hartells, Unique Stock Farm, Remitall, Remington Cattle Co, JPD Angus in Ontario and to Stone Creek Angus in Illinois. Her bulls have sold to Smokey Lake Colony, Tony Vredegeor and Remingtons.



A son of Lot 209



Lot 211

211

LLB BLACK ANGEL 441U

March 3 08 • LLB 441U • BW: 88 lbs. • ADJ 205: 721 lbs.

BUSHES GRAND DESIGN
MVF GRAND DESIGN 2S
MVF LADY 34K

LLB NIGHT TRAIN 58L
LLB BLACK ANGEL 321N
DOUBLE H BLACK ANGEL 18L

BON VIEW NEW DESIGN
BUSHES LADY DIVIDEND
MVL LANCER 9F
MVF LADY 604F
KBJ NIGHT TRAIN 384H
REMINGTON'S TIBBIE 116C
SPRUCE VIEW LANCER 9C
LLB BLACK ANGEL 725F

BW: +4.8 33% WW: +44 21% YW: +77 9% MILK: +17 10% TM: +39 YG: +32 9%

Bred June 19 to CJ Prestige 25T

LLB Black Angel 441U is one of the really good bred heifers in the sale offering. She was one of the top indexing 2008 heifers and is from a great cow family, LLB Black Angel 725F is a maternal sister to donor dam LLB Black Angel 725H. Her sire produced the \$70,000 topselling LLB yearling bull last spring.



LLB Black Angel 725H

212

LLB BLACK ANGEL 725H

Apr 4 98 • Tattoo: LLB 725H • BW: lbs. • ADJ 205: lbs.

LEACHMAN RIGHT TIME
ROYLE-HEAD RIGHT TIME 27E
ROYLE-HEAD ROSEBUD 42C

HOFF GALAXY S C 9147
LLB BLACK ANGEL 321D
DOUBLE H BLACK ANGEL 321S

N BAR EMULATION EXT
LEACHMAN ERICA 0025
PATTON ENTICER
KBJ ROESBUD 85X
HOFF NORTHLANDER S C 6029
HOFF VALS MILKY WAY S C 631
PREMIER HIGH RISE
LLB BLACK ANGEL 7M

BW: +3.4 38% WW: +41 28% YW: +76 24% MILK: +21 33% TM: +42 YG: +35 24%

**Selling the right to flush LLB Black Angel 725H
Guaranteed 6 freezable embryos, purchaser to pay flushing costs**

LLB Black Angel 725H has had a very successful show career and an even more successful production record. She has had four sons sold in our Spring Sale, three daughters at K Deen, a successful show heifer daughter at Locust Grove in Ontario and her 2009 heifer calf by Tom Boy maybe her best offspring yet.

213

TOM BOY X LLB 447S EMBRYOS

ADELPHI TOM BOY 20H
FIGURE 8 ANGUS TOM BOY 509R
FIGURE 8 ANGUS LADY 604J

HF FREE WHEELER 191N
LLB LADY BURGESS 447S
DOUBLE J BURGESS 447D

ANGUS ACRES TOM BOY 64D
ADELPHI BURGESS J 39X
FIGURE 8 ANGUS BIG DEAL
FIGURE 8 ANGUS LADY 604G
TC FREEDOM 104
DURALTA 14C ECHO 32E
KAJ JETSTREAM 3Y
DOUBLE J BURGESS 234W

BW: +1.5 5% WW: +37 5% YW: +64 5% MILK: +12 5% TM: +31 YG: +28 5%

A) Selling 3 #1 frozen embryos

B) Selling 1 guaranteed pregnancy due in 2010

We are really excited about the potential calves from these embryos. Their dam is a great Free Wheeler daughter that was the 2007 Royal Winter Fair Supreme Champion. These embryos are the result of a perfect mating.

214

TEX 56A X OLD POST'S DAM

ANGUS ACRES TEX 16S
RONAN TEX 56A
RONAN BLACK IDA 57U

JOHNSTON BANDOLIER 849E
DOUBLE AA ANNIE K 548'99
DOUBLE AA ANNIE K 280'96

ANGUS ACRES TEXAS TEA 19M
ANGUS ACRES STARTELL 76K
FAIRMAC BESTMAN 89'84
RONAN BLACK IDA 32N
BROOKSIDE BANDOLIER 12U
BLACKCAP OF RAINBOW HILLS 49X
ANGUS ACRES WINDSTON 249B
DOUBLE AA ANNIE K 218'92

BW: +3.3 5% WW: +29 5% YW: +53 5% MILK: +15 5% TM: +32 YG: +27 5%

Selling 1 confirmed pregnancy, buyers choice male or female due 2010

What an opportunity to purchase the very best Straight Canadian Genetics, it doesn't get better than this. Annie K 548'99 has come to the forefront of the Angus industry as the terrific dam of Genex AI sire Old Post. Tex 56A long ago established himself as a leading Canadian Angus herd sire, this breeding season marks the 16th consecutive year his service has been utilized at LLB, he has out lasted many different fads in the Angus industry.



LLB Lady Burgess 447S



Double AA Annie K 548'99



Lot 215 - 15R

215 RED TER-RON CALLOWAY 15R

Jan 28 05 • HFX 15R • BW: 94 lbs • ADJ 205: 766 lbs • ADJ 365: 1440 lbs

- | | |
|------------------------------------|------------------------------|
| RED YY RED KNIGHT 640F | RED YY 23L TOPPER 408D |
| RED HEARTLAND KNIGHT CHARM 11L | RED TOP GOLDIE 40U |
| RED CARRUTHERS TRIBECCA 7F | RED ROCKET R233 |
| RED S&S DANIEL 23T | RED TRIBECCA 066D |
| RED THAT'LL DO RED WING 15A | RED SHERWOOD PARK DANIEL 13P |
| RED SASKAIRIE RED WING 91U | RED EAGLE ACRES PRINCESS 72P |
| | RED S&S FLAIR 1R |
| | RED SASKAIRIE RED WING 88P |

BW+1.1 64% WW+37 60% YW+64 53% MILK+7 30% TM+25 CE+3 31% MCE+2.0 26% STAY+12 14%

Selling 2/3 interest

Calloway 15R has been the most influential red herd sire used at LLB to date. We hate to part with this outstanding individual but over 150 head of his progeny have been born at LLB and we feel 15R will continue being an outstanding herd sire for his new owners. His pedigree is second to none, as his paternal brother, Fully Loaded, has been a many time Supreme Champion Bull and was a Red Roundup top seller when 1/2 interest sold for \$70,000. Sons and daughters of Calloway 15R were among the top selling individuals in our 2009 Spring Bull & Female sale - ten of his sons sold for over \$3000. Two of his daughters were among the top selling females and numerous other daughters are offered in this sale, particularly take note of the very good Lots 216, 240 and 246 young cows.



A \$5000 15R son to Erskine Colony



A \$4100 15R daughter and full sister to Lot 216



A \$4500 15R son to Byemoor Colony

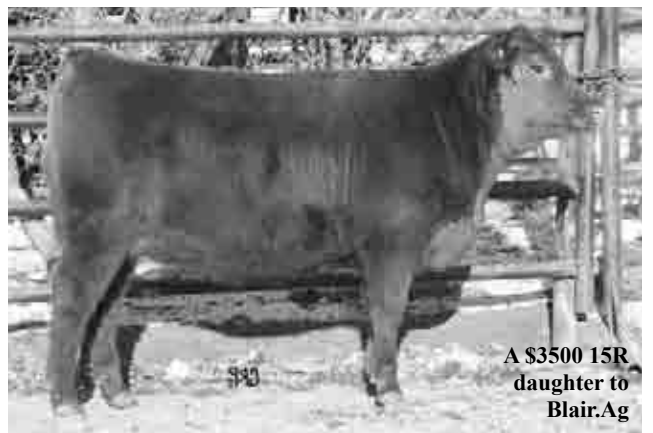

A \$3500 15R daughter to Blair.Ag

216 RED LLB ROBERTA LEE 0255T

Feb 17 07 • LLB 0255T • BW: 88 lbs. • ADJ 205: 614 lbs.

RED HEARTLAND KNIGHT CHARM 11L
RED TER-RON CALLOWAY 15R
RED THAT'LL DO RED WING 15A

RED GOLD-BAR KING V415 107K
RED LLB ROBERTA LEE 249M
RED GETALONG ROBERTA LEE 5118

RED YY RED KNIGHT 640F
RED CARRUTHERS TRIBECCA 7F
RED S&S DANIEL 23T
RED SASKAIRIE RED WING 91U
RED BLAZE V415
RED KENRAY MISS DAWN 114F
RED GET-A-LONG WELTERWEIGHT722
TOWAW ROBERTA LEE 23Y

BW+1.7 23% WW+33 25% YW+56 26% MILK+12 15% TM+29 CE+3 14% MCE+3.0 13% STAY+13

Exposed Apr 6 - Aug 18 to Red Majestic Seismic N 114S

An outstanding Calloway daughter from the great Roberta Lee family. Siblings of LLB 0255T include a \$4100 full sister sold last year to Blair.Ag, a \$4300 sister to Rob Garner and a \$3400 brother to Byemoor Colony. Her first calf, Lot 216A is a great red herd sire prospect.

216A RED LLB ZAMA PINE 380W

Sire: RED SOO LINE ZAMA PINE 6509 • Feb 14 09 • Bull • BW: 81 lbs



Lot 216

217 RED LLB ROBERTA LEE 385P

Feb 22 04 • LLB 385P • BW: 99 lbs. • ADJ 205: 698 lbs.

RED KBJ KNIGHT 17J
RED GEIS KNIGHT HAWK 14'02
RED GEIS SAMARIE 234'96

RED GET-A-LONG WELTERWEIGHT722
RED GETALONG ROBERTA LEE 5118
TOWAW ROBERTA LEE 23Y

RED YY RED KNIGHT 640F
KBJ ROUND LASSIE 18T
RED GARA HEAVENLY 65C
RED GEIS SAMARIE 151'92
RED LINE FLAME 11N
RED W P COUNTESS 26S
POWERLINE KAYO
RED TOWAW ROBERTA LEE 36R

BW+2.5 38% WW+38 39% YW+56 37% MILK+13 30% TM+32 CE+0.0 29% MCE+3.0 30% STAY+11 13%

Bred Apr 19 to Red Ter-Ron Calloway 15R

Three maternal sisters to LLB 385P and their dam are in production at LLB, one is the mother of the Lot 216 female. Maternal brothers include three sale bulls sold to Brand Farms, Gwen McKendrick and James Morton.



Lot 216A

218 RED VIKSE ABSOROKA 204R

Feb 3 05 • VFF 204R • BW: 50 lbs. • ADJ 205: 595 lbs.

RED MLK CRK CUB 722
RED VIKSE CUB SCOUT 128N
RED GEIS REBECCA 128'01

RED MC DOUGALL WISEGUY 72F
RED THORNHILL ABSOROKA 4L
RED RDY ABSOROKA 2F

RED GLACIER CUB 446
RED MLK CRK LAKOTA 1
RED SIX MILE ICING 82G
RED GEIS REBECCA 99'99
RED MC DOUGALL WISEGUY 20D
RED MC DOUGALL RUTH ANN 67D
RED MC DOUGALL VENTURE 52D
RED RDY MISS ABSOROKA 1D

BW+3.9 43% WW+37 38% YW+65 33% MILK+14 32% TM+32 CE-4 26% MCE-5.0 23% STAY+7.4%

Bred Apr 27 to Red Ter-Ron Calloway 15R

This is a really good red pair. The bull calf, Lot 218A is a really stout 15R son. His grand dam Absoroka 4L is an ELITE DAM that also has two other daughters in production at Vikses' and another is a very successful brood cow at Brandls'.

218A RED LLB CALLOWAY 822W

Sire: RED TER-RON CALLOWAY 15R • Mar 20 09 • Bull • BW: 81 lbs



Lot 217

219 RED LLB ZIKA 15U

Apr 14 08 • LLB 15U • BW: 61 lbs. • ADJ 205: 671 lbs.

RED HEARTLAND KNIGHT CHARM 11L
RED TER-RON CALLOWAY 15R
RED THAT'LL DO RED WING 15A

RED GLACIER MARIAS 5
RED IVOMA MARIA ZIKA 181J
RED SASKAIRIE ZIKA 57D

RED YY RED KNIGHT 640F
RED CARRUTHERS TRIBECCA 7F
RED S&S DANIEL 23T
RED SASKAIRIE RED WING 91U
RED LCC HEAVEN OR BU
RED GLACIER REBALAS
RED CC BELUSHI 19B
RED SASKAIRIE ZIKA 83T

BW-2 35% WW+28 26% YW+51 20% MILK+14 17% TM+28 CE+5 15% MCE+3.0 13% STAY+13

Bred June 6 to Red Soo Line Momentum 7051

This bred heifer had one of the top weaning weights last year. Her dam has also produced a sale heifer sold to Corona Creek Angus and a sale bull to PFRA. Yet another brother is herd sire Red LLB Knight 156N, sire of the good Lots 229, 234 and Lot 254 females in this sale offering.



Lot 218



Lot 220



Lot 221

220

RED LLB GOLDIE 032S

Oct 8 06 • LLB 032S • BW: 93 lbs. • ADJ 205: 633 lbs.

RED LCHMN GRND CANYON 1244G
RED J BAR 7 GRAND CAYNON 2222
 RED LCHMN DARBY H1046

RED MDM ELITE 1641
RED TOP ELITE GOLDIE 41D
 RED TOP GOLDIE 1B

RED BUF CRK CHF 824-1658
 RED KRN REBA'S ROBIN
 RED LMN IMPRESSIVE ROB1095B
 RED LMAN DARBY B1009
 MDMELIT INTEGRATION
 MDM INDIGO-C1565
 RED KBJ SAM'S PROSPECTOR 133Z
 R T GOLDIE 18W

BW+23 38% WW+33 29% YW+59 24% MILK+22 24% TM+38 CE-2.0 23% MCE+3.0 22% STAY+5 13%
Exposed Apr 6 - Aug 18 to Red Majestic Seismic N 1145

A great young female from one of Lee's favourite cows. Goldie 41D has produced eleven offspring at LLB, three other daughters are retained and the remaining were either sale bulls or heifers. The Lot 220A heifer calf, pictured below will look really good sale day too.

220A

RED LLB GOLDIE 342W

Sire: RED SOO LINE ZAMA PINE 6509 • Mar 7 09 • Heifer • BW: 87 lbs



Lot 220A

221

RED LLB GOLDIE 326N

Oct 5 03 • LLB 326N • BW: 85 lbs. • ADJ 205: 611 lbs.

RED YY RED KNIGHT 640F
RED BAR-E-L TY 31K
 RED BAR-E-L CARMELL

RED MDM ELITE 1641
RED TOP ELITE GOLDIE 41D
 RED TOP GOLDIE 1B

RED YY 23L TOPPER 408D
 RED TOP GOLDIE 40U
 RED SSS BOOM TOWN 260D
 RED RIBLONG BETDOLL 23E
 MDMELIT INTEGRATION
 MDM INDIGO-C1565
 RED KBJ SAM'S PROSPECTOR 133
 R T GOLDIE 18W

BW+0.8 46% WW+31 40% YW+49 38% MILK:+14 36% TM+30 CE+5 28% MCE+5.0 25% STAY+10 14%
Bred Apr 10 to Red Majestic Seismic N 1145

Goldie 326N has produced really good bulls, a \$4700 bull to Krokod Rail Ranch and a \$3200 bull to Gary Rider. Her only daughter is the very good Lot 221A heifer calf sired by 15R.

221A

RED LLB GOLDIE 580W

Sire: RED TER-RON CALLOWAY 15R • Feb 18 09 • Heifer • BW: 88 lbs



Lot 221A



Goldie 41D
 dam of Lots
 221 & 220



A \$4700
 son of
 Lot 221

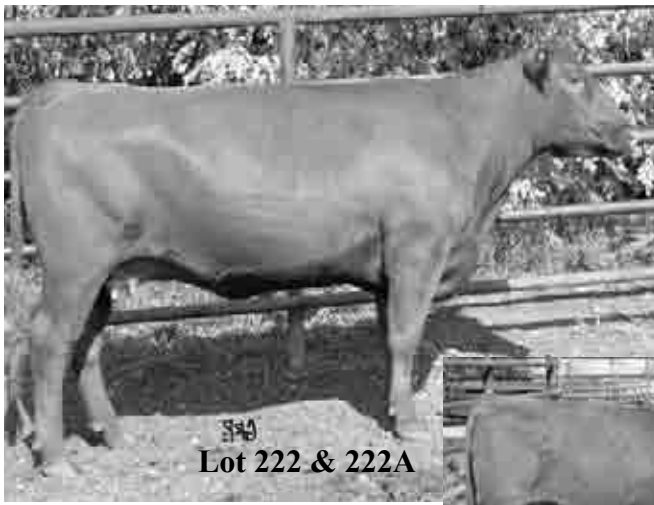

222 RED SOO LINE BRIDGET 6226

Feb 10 06 • SOO 226S • BW: lbs. • ADJ 205: 578 lbs.

- RED BLUE SPRUCE ZOOK 50H
- RED DWAJO GLADIATOR 32L**
- RED DWAJO SUPERIOR 4H
- RED SIX MILE FIRE CHIEF 356F
- RED SIX MILE BRIDGET 401J**
- RED GEIS BRIDGET 149'96
- RED GLACIER MARIAS 548
- RED BLUE SPRUCE SIENA 26A
- RED GEIS PRIME RIB 411
- RED BRETON SUPERIOR 39F
- RED FLYING K CHIEF 65Y
- RED SIX MILE LIDAR 420B
- RED GEIS FORTUNE 149'91
- RED SIX MILE BRIDGET 936Y

BW-1.9 45% WW+26 39% YW+56 36% MILK+13 28% TM+26 CE+9 26% MCE+5.0 23% STAY+10 6%
Exposed Apr 6 - Aug 18 to Red Majestic Seismic N 1145

This good young female and her two daughters, Lot 22A and 224 are from the heart of the LLB red division. All three will go on and produce great ones at their new homes.

223 RED R & M 1041P LUCY 30S

Feb 8 06 • KKHH 30S • BW: lbs. • ADJ 205: 578 lbs.

- RED GOLD-BAR KING V415 107K
- RED GOLD-BAR PROGRAM K 1041P**
- RED GOLD-BAR DEBBIE KN 112M
- RED CLAYSMORE H70 20H
- RED CLAYSMORE LUCY 35K**
- RED CLAYSMORE LUCY 5F
- RED BLAZE V415
- RED KENRAY MISS DAWN 114F
- RED KBJ KNIGHT 11H
- RED GOLD-BAR DEBBIE 755G 303J
- RED H70 QUANTOCK 378E
- RED CLAYSMORE LUCY 5
- RED QUANTOCK 111Y
- RED CLAYSMORE LUCY 49Y

BW+0.9 24% WW+22 27% YW+40 21% MILK+15 20% TM+26 CE+4 18% MCE-3.0 17% STAY+12
Exposed Apr 6 - Aug 18 to Red Majestic Seismic N 1145

Another great young Red female that sells with two very good daughters. Her sire has been used extensively at R&M and Vikses.

222A RED LLB BRIDGET 259W

Sire: RED TER-RON CALLOWAY 15R • Feb 22 09 • Heifer • BW: 80 lbs

223A RED LLB LUCY 303W

Sire: RED TER-RON CALLOWAY 15R • Jan 30 09 • Heifer • BW: 77 lbs

224 RED LLB BRIDGETTE 259U

Jan 29 08 • LLB 259U • BW: 45 lbs. • ADJ 205: 522 lbs.

- RED SOUTH VIEW NO EQUAL 28H
- RED SVR CONCLUSION 144P**
- RED SVR MS CHIEF 28L
- RED DWAJO GLADIATOR 32L
- RED SOO LINE BRIDGET 6226**
- RED SIX MILE BRIDGET 401J
- RED LCHMN NO EQUAL 1174D
- RED PASQUIA FANCY LADY 6F
- RED VGW RAMBLER 1000
- RED SVR MS CHIEF 17J
- RED BLUE SPRUCE ZOOK 50H
- RED DWAJO SUPERIOR 4H
- RED SIX MILE FIRE CHIEF 356F
- RED GEIS BRIDGET 149'96

BW-6.7 34% WW+21 19% YW+50 18% MILK+16 14% TM+26 CE+15 14% MCE+7.0 13% STAY+11
Bred May 5 to Red LLB 440S Tradition 185U

This bred heifer carries service to a total out cross red sire, LLB 185U. Her dam and maternal sister are the Lot 222 and Lot 222A females

225 RED LLB JINNEY COUNTESS 805T

Mar 6 07 • LLB 805T • BW: 60 lbs. • ADJ 205: 630 lbs.

- RED BRYLOR STALLION 19J
- RED WILLOW CREEK STALLION**
- RED WILLOW CREEK ACUTE 112M
- RED DRYFORK K-C PRECISELY JACK
- RED SOO LINE JINNY 480R**
- RED SVR JINNY 37K
- RED BHC SANDSTONE
- RED PTTV COUNTESS 13'97
- RED GLACIER LOGAN
- RED WILLOW CREEK ACUTE
- RED SODAK PRECISION
- RED K-C MISS AUSSIE 45L
- RED SSS BOOMER 803B
- RED BJ JINNY 26Z

BW+0.2 21% WW+25 20% YW+49 20% MILK+13 19% TM+26 CE+3 18% MCE+4.0 17% STAY+14
Exposed Apr 12 - Aug 18 to Red Ter-Ron Calloway 15R

The dam of LLB 805T is the really nice young red female.

226 RED CINDER GILDA 13R

Feb 19 05 • CIND 13R • BW: 90 lbs. • ADJ 205: 804 lbs.

- RED K-C MR E 5L
- RED K-C MR E 92N**
- RED ROBAN SWEET LIPS 3E
- RED SPRING CREEK HI HO 8K
- RED ROYAL GILDA 13M**
- RED ROYAL GILDITE 23G
- RED COLE MISTER E" 9J"
- RED ROYAL MISS AUSSIE 45C
- RED BRYLOR SAWYER BROWN 3Z
- RED MEM PATTY 65C
- RED HOLDEN HI HO 7151
- RED SPRINGCREEK ROCKGIRL 56F
- RED ROYAL ROSEY'S ELITE 30E
- RED ROYAL REAL GILDA 23E

BW+2.2 43% WW+36 37% YW+66 33% MILK+16 27% TM+34 CE+3 26% MCE+4.0 24% STAY+12
Exposed Apr 6 - Aug 18 to Red Majestic Seismic N 1145

This female was a past Super Star high seller, she carries service to the 2008 Royal Winter Fair Reserve Champion Bull, Seismic. The sire of her heifer calf, Zama Pine 6509 has produced an excellent group of calves at LLB in 2009.

226A RED LLB GILDA 658W

Sire: RED SOO LINE ZAMA PINE 6509 • Mar 13 09 • Heifer • BW: 88 lbs

227 RED ASHTON CREEK GA SAL 616R

Jan 12 05 • ACA 616R • BW: 86 lbs. • ADJ 205: lbs.

- RED ROYAL FORTUNE 64
- RED MOON NIGHT RIDER 11N**
- RED WATERVIEW PRINCESS G 15D
- RED LAZY MC NEW RELEASE 29F
- RED GA SAL 616J**
- RED G.A. SAL 468F
- RED GEIS FORTUNE 117'96
- RED ROYAL SAM'S STOR
- RED GET-A-LONG ZIP CODE 008
- RED WATERVIEW PRINCESS G 2W
- RED TOWAW BOLD FUTUR
- RED LAZY MC SCYTHIA 22C
- RED SSS DESIGNER 560Z
- RED G A SAL 5R

BW+3 40% WW+25 31% YW+38 27% MILK+9 25% TM+22 CE+2 22% MCE+2.0 19% STAY+6
Exposed Apr 6 - Aug 18 to Red Majestic Seismic N 1145

A female that is also bred to the 2008 Royal Reserve Champion Bull, Seismic. Her 2009 daughter is sired by the outcross sire, Red LLB Wild Card 0655S.

227A RED LLB SALLEY 285W

Sire: RED LLB WILD CARD 0655S • Mar 4 09 • Heifer • BW: 80 lbs



Lot 228 & 228A



A son of Lot 229

228 RED LLB LADY BELLE 251S

Mar 19 06 • LLB 251S • BW: 93 lbs. • ADJ 205: 664 lbs.

RED BRYLOR DIVIDEND 6K
RED BLADES DIVIDEND 44P
 BLADES MISS STOCKMAN 97J

RED BAR-E-L TY 31K
RED LLB LADY BELL 229M
 RED TOWAW LADY BELLE 85G

RED RD DIVIDEND 7F
 RED BRYLOR TINSEL 7C
 SMC NORTHERN STOCKMAN 1G
 RED BLADES MISS BOOTJACK 17G
 RED YY RED KNIGHT 640F
 RED BAR-E-L CARMELL 5H
 RED LMAN ROYALTY 114B
 RED TOWAW LADY BELLE 95A

BW+4.3 44% WW+43 37% YW+67 34% MILK+13 28% TM+35 CE-1.0 24% MCE-1.0 STAY+8 1%

Exposed Apr 6 - Aug 18 to Red Majestic Seismic N 1145

A very good Dividend 44P daughter and her outstanding 15R son, a daughter is Lot 230.

228A LLB CALLOWAY 225W

Sire: RED TER-RON CALLOWAY 15R • April 4 09 • Bull • BW: 81 lbs

229 RED LLB LADY BELLE 251R

April 4 05 • LLB 251R • BW: 81 lbs. • ADJ 205: 537 lbs.

RED BAR-E-L TY 31K
RED LLB KNIGHT 156N
 RED IVOMA MARIA ZIKA 181J

RED BAR-E-L TY 31K
RED LLB LADY BELL 229M
 RED TOWAW LADY BELLE 85G

RED YY RED KNIGHT 640F
 RED BAR-E-L CARMELL
 RED GLACIER MARIAS 5
 RED SASKAIRIE ZIKA 57D
 RED YY RED KNIGHT 640F
 RED BAR-E-L CARMELL
 RED LMAN ROYALTY 114
 RED TOWAW LADY BELLE 95A

BW+1.1 42% WW+30 36% YW+48 34% MILK+16 27% TM+31 CE:+2.0 23% MCE 0.0 21% STAY+13

Exposed Apr 6 - Aug 18 to Red Majestic Seismic N 1145

The dam of both Lot 228 and 229 is a maternal sister to Koran Stock Farm herd sire, Red LLB Night Hawk 16P, the top selling LLB red bull in 2005 that has done a great job at Koran. Their dam is also a maternal sister to a \$3200 sale heifer to Rob Garner.

230 RED LLB LADY BELLE 251U

April 10 08 • LLB 225U • BW: 80 lbs. • ADJ 205: 698 lbs.

RED BCAR WILD CARD
RED LLB WILD CARD 0655S
 RED SOO LINE KURUBA 80P

RED BLADES DIVIDEND 44P
RED LLB LADY BELLE 251S
 RED LLB LADY BELL 229M

BCAR RANCHER 8'00
 BREED CREEK PRIDE 33F 21'98
 RED GEIS KNIGHT HAWK 14'02
 RED GEIS KURUBA 159'98
 RED BRYLOR DIVIDEND 6K
 BLADES MISS STOCKMAN 97J
 RED BAR-E-L TY 31K
 RED TOWAW LADY BELLE 85G

BW+3.6 32% WW+43 21% YW+73 15% MILK+12 13% TM+33 CE+0 12% MCE-1.0 11% STAY+8

Bred Apr 22 to Red LLB 440S Tradition 185U

The dam of LLB 251U is the terrific Lot 228 three year old, her brother is Lot 228A.

232 RED LLB INATEX 74S

June 8 06 • LLB 74S • BW: 88 lbs. • ADJ 205: 696 lbs.

RED BRYLOR DIVIDEND 6K
RED BLADES DIVIDEND 44P
 BLADES MISS STOCKMAN 97J

RED ROYAL VANGUARD 53F
RED KBJ INATEX 926H
 RED ROBAN INATEX 7F

RED RD DIVIDEND 7F
 RED BRYLOR TINSEL 7C
 SMC NORTHERN STOCKMAN 1G
 RED BLADES MISS BOOTJACK 17G
 RED ROYAL VANGUARD 123B
 RED ROYAL CHEROBELLE 59W
 RED DV STARBRIGHT 21C
 RED MEM INATEX 79C

BW+2.7 44% WW+38 33% YW+63 30% MILK+12 28% TM+31 CE+0.0 25% MCE+3.0 22% STAY+7

SERVICE: Exposed Apr 6 - Aug 18 to Red Majestic Seismic N 1145



A \$3600 son of Lot 233

231 RED LLB LADY ANNIE K 152S

April 26 06 • LLB 152S • BW: 86 lbs. • ADJ 205: 502 lbs.

RED BRYLOR DIVIDEND 6K
RED BLADES DIVIDEND 44P
 BLADES MISS STOCKMAN 97J

RED HCC SELECTION 7A
RED HENDERSON LADY 53'93
 RED RITA 11'88

RED RD DIVIDEND 7F
 RED BRYLOR TINSEL 7C
 SMC NORTHERN STOCKMA
 RED BLADES MISS BOOTJACK 17G
 RED DEKAP RED DALLES
 RED MISS HENDERSON 1
 S C R LONE STAR 411
 HEATHERBROOK LADY 105'77

BW+4.4 45% WW+31 38% YW+39 33% MILK+3 27% TM+18 CE+0.0 26% MCE+5.0 23% STAY+4 9%

Dec 1, 2008 to Red Majestic Seismic N 1145

A paternal sister to the good Lot 228 female. Her dam produced her fourteenth calf this spring at 16 years of age. A son of Lady 53'93, Red LLB Jurassic 47H was a herd sire for Milestone Red Angus where he produced over 70 offspring for various purebred Red Angus herds in Ontario.

233 RED KBJ INATEX 926H

March 19 98 • KBJ 926H • BW: 75 lbs. • ADJ 205: 664 lbs.

RED ROYAL VANGUARD 123B
RED ROYAL VANGUARD 53F
 RED ROYAL CHEROBELLE 59W

RED DV STARBRIGHT 21C
RED ROBAN INATEX 7F
 RED MEM INATEX 79C

RED FFC VANGUARD 638F
 RED LINE FLAMETTE 60R
 RED MEM CHINOOK 151T
 RED SIENNA CHEROBELLE 65P
 RED LEACHMAN CANDID 7423
 RED GNS DIMISS 18A
 RED HANDFORD TCB
 RED MEM INATEX 59A

BW+1.1 51% WW+30 46% YW+56 41% MILK+16 46% TM+31 CE+1.0 36% MCE+3.0 34% STAY+11 21%

Exposed Apr 6 - Aug 18 to Red Majestic Seismic N 1145

A Canadian Angus Association ELITE DAM. She sells with two daughters Lot 232 and Lot 233A. Inatex 926H has been a consistently good producing female at LLB. Her sons include a \$3600 yearling bull to Byemoor Colony and a \$3100 yearling bull sold to Hopper Farms. Her only other daughter remains at LLB.

233A RED LLB INATEX 74W

Sire: RED TER-RON CALLOWAY 15R • Feb 24 09 • Heifer • BW: 90 lbs



Daughter of Lot 234



Dam of Lot 239

234

RED LLB MISS 254R

May 12 05 • LLB 254R • BW: 83 lbs. • ADJ 205: 523 lbs.

RED BAR-E-L TY 31K
RED LLB KNIGHT 156N
 RED IVOMA MARIA ZIKA 181J

RED BAR-E-L TY 31K
RED LLB MISS 252M
 RED GEIS MISS 115'97

RED YY RED KNIGHT 640F
 RED BAR-E-L CARMELL 5H
 RED GLACIER MARIAS 548
 RED SASKAIRIE ZIKA 57D
 RED YY RED KNIGHT 640F
 RED BAR-E-L CARMELL 5H
 RED GEIS FORTUNE 149'91
 RED MISS RTR 13Y

BW+1.8 43% WW+21 36% YW+30 30% MILK+11 26% TM+21 CE+3.0 22% MCE+3.0 19% STAY+12

Exposed Apr 6 - Aug 18 to Red Majestic Seismic N 1145

LLB Miss 254R is a very good Knight 156N daughter, whose daughter sold last spring to Terry Christie's Maxim Red Angus in Ontario. Note 254R carries service to the 2008 Royal Reserve Champion Bull, Seismic. She sells along with her dam Lot 235, her sister Lot 235A and her grand dam Lot 236 and her heifer calf.

235

RED LLB MISS 252M

March 17 02 • LLB 252M • BW: 90 lbs. • ADJ 205: 649 lbs.

RED YY RED KNIGHT 640F
RED BAR-E-L TY 31K
 RED BAR-E-L CARMELL 5H

RED GEIS FORTUNE 149'91
RED GEIS MISS 115'97
 RED MISS RTR 13Y

RED YY 23L TOPPER 408D
 RED TOP GOLDIE 40U
 RED SSS BOOM TOWN 260D
 RED RIBLONG BETDOLL 23E
 RED RCRA WHEEL'O FORTUNE
 RED KC LOIS 48S
 RED TASSEL BLIZZARD 111U
 RED DYNAMO LAKE 38N

BW+3.7 45% WW+26 40% YW+33 38% MILK+5 36% TM+18 CE+2.0 29% MCE+3.0 26% STAY+9 8%

Bred July 19 to Red Majestic Seismic N 1145

A very good Ty daughter, her daughters are Lot 234 and Lot 235A and her dam and sister are Lots 236 and 236A. Her Lot 235A daughter is sired by Red LLB Calloway 580T, a son of the fabulous Lot 221 female.

235A

RED LLB MISS 254W

Sire: RED LLB CALLOWAY 580T • June 2 09 • Heifer • BW: 100 lbs

236

RED GEIS MISS 115'97

Feb 10 97 • GEIS 115G • BW: 100 lbs. • ADJ 205: 606 lbs.

RED RCRA WHEEL'O FORTUNE
RED GEIS FORTUNE 149'91
 RED KC LOIS 48S

RED TASSEL BLIZZARD 111U
RED MISS RTR 13Y
 RED DYNAMO LAKE 38N

RED BRA REDWHEEL 33T
 RED SIX MILE GLORIA 546S
 RED PREMIER PATRIOT 16
 RED LINE LOIS 48P
 RED BLUE SPRUCE BLIZZARD 74R
 RED TASSEL PRALEE 87K
 RED FLAT LAKE UMPIRE SAM
 MISS DYNAMO BARONETTE

BW+4.7 51% WW+21 46% YW+21 44% MILK+6 45% TM+16 CE+0.0 35% MCE+3.0 33% STAY+6 26%

Exposed Apr 6 - Aug 18 to Red Majestic Seismic N 1145

Besides the Lot 235 and Lot 236A daughters, Miss 115'97 has produced females sold in past LLB sales to All Bull Holdings and Rolleen Hills Red Angus. Sons have been sale bulls to Brian Loose, Hill's Ranching and David Pisko.

236A

RED LLB MISS 36W

Sire: RED TER-RON CALLOWAY 15R • March 28 09 • Heifer • BW: 83 lbs

237

RED LLB PRINCESS 214N

March 4 03 • LLB 214N • BW: 90 lbs. • ADJ 205: 580 lbs.

RED YY RED KNIGHT 640F
RED BAR-E-L TY 31K
 RED BAR-E-L CARMELL 5H

RED ISLAND BERNMAR 1U
RED PRINCESS OF BIG BEAR 5Y
 RED CRAIGMERE PRINCESS 105S

RED YY 23L TOPPER 408D
 RED TOP GOLDIE 40U
 RED SSS BOOM TOWN 260D
 RED RIBLONG BETDOLL 23E
 RED LEACHMAN STAMNA
 RED BERNMAR MISS BRENTWOOD 2S
 RED MAC RED PEPPER 53P
 RED RAMBLER PRINCESS 4P

BW+3.8 48% WW+29 44% YW+40 41% MILK+0 40% TM+15 CE+1.0 33% MCE+1.0 31% STAY+11 15%

Exposed Apr 6 - Aug 18 to Red Majestic Seismic N 1145

A Ty daughter from LLB's great donor dam and 1989 show heifer of the year, Red Princess 5Y. Other daughters of 5Y have sold to Tullamore and Riverstown in Ontario and a son was a herd sire at Three D Red Angus. Two daughters of LLB 214N are retained at LLB.

238

RED GEIS FANNY 62'05

Jan 21 05 • GEIS 62R • BW: 100 lbs. • ADJ 205: 604 lbs.

RED KBJ KNIGHT 17J
RED GEIS KNIGHT HAWK 14'02
 RED GEIS SAMARIE 234'96

RED KBJ SAM'S PROSPECTOR 133Z
RED GEIS FANNY 110'92
 RED CUMNOCK FANNY 891Y

RED YY RED KNIGHT 640F
 KBJ ROUND LASSIE 18T
 RED GARA HEAVENLY 65C
 RED GEIS SAMARIE 151'92
 TLA NORTHERN SAMURAI
 KBJ ROUND LASSIE 18T
 RED SIX MILE ICEBERG 242S
 RED CUMNOCK FANNY 478U

BW+6 47% WW+41 41% YW+73 38% MILK+6 33% TM+26 CE-2 29% MCE+2 26% STAY+11 14%

Exposed Apr 6 - Aug 18 to Red Majestic Seismic N 1145

A good Knight Hawk daughter that sells with her Zama Pine 6509 heifer calf. A daughter of Fanny 62'05 sold last spring to Rolleen Hills Red Angus.

238A

RED LLB FANNY 752W

Sire: RED SOO LINE ZAMA PINE 6509 • March 16 09 • Heifer • BW: 80 lbs

239

RED LLB MISS SHAWNEE 26S

30/03/2006 • Tattoo: LLB 26S • BW: 105 lbs. • ADJ 205: 713 lbs.

RED KBJ KNIGHT 17J
RED GEIS KNIGHT HAWK 14'02
 RED GEIS SAMARIE 234'96

RED LAZY M VAQUERO 23E
RED LAZY M ICE 5J
 RED LAZY M MISS SHAWNEE 6D

RED YY RED KNIGHT 640F
 KBJ ROUND LASSIE 18T
 RED GARA HEAVENLY 65C
 RED GEIS SAMARIE 151'92
 RED BUF CRK VAQUERO 1626
 RED O H COUNTESS 78Z
 RED BJR THE DUKE 502
 RED LAZY M SHAWNEE 15W

BW+6.3 36% WW+48 28% YW+83 30% MILK+8 23% TM+32 CE-4 21% MCE+1 21% STAY+11 5%

Exposed Apr 6 - Aug 18 to Red Majestic Seismic N 1145

Selling with her Wild Card 0655S daughter, Miss Shawnee 26S is an excellent Knight Hawk daughter. Her dam, pictured at the top of the page, has also produced a \$4000 sale heifer to Ringstead Ranch and one for \$2400 to Get-A-Long.

239A

RED LLB SHAWNEE 108W

Sire: RED LLB WILD CARD 0655S • Feb 20 09 • Heifer • BW: 75 lbs



Lot 240



Lot 240A

240 RED SOUTHLAND ANDREA 172S

Feb 10 06 • CADS 172S • BW: lbs. • ADJ 205: 725 lbs.

- RED MLK CRK CUB 722
- RED LITTLE DE CUB 719P**
- RED LITTLE DE HEATHER 700D
- RED SVR BATTLESHIP 103K
- RED LITTLE DE ANDREA 646N**
- RED LITTLE DE ANDREA 467L
- RED GLACIER CUB 446
- RED MLK CRK LAKOTA 152-HOBO
- RED FLAT LAKE ALEXANDER 7B
- RED FLAT LAKE HEATHER 52B
- RED P O VIKING 51G
- RED SOUTH VIEW RAINBOW 29G
- RED FOXX RIGHT TIME 708H
- RED LITTLE DE ANDREA 603C

BW-0.5 45% WW+24 38% YW+40 33% MILK+17 29% TM+29 CE+3.0 25% MCE+1 23% STAY+9

Exposed Apr 12 - Aug 18 to Red Ter-Ron Calloway 15R

A grand daughter of the widely used Genex AI sire, Cub 722. Daughters of 172S are the Lot 241 bred heifer and the fancy Lot 240A heifer calf.

240A RED LLB RUTH 291W

Sire: RED TER-RON CALLOWAY 15R • Mar 21 09 • Heifer • BW: 69 lbs

241 RED LLB RUTH 291U

22/03/2008 • Tattoo: LLB 291U • BW: 74 lbs. • ADJ 205: 611 lbs.

- RED YY RED KNIGHT 640F
- RED NORTHLINE KING 0305J**
- RED NORTHLINE RUBY 305D
- RED YY 23L TOPPER 408D
- RED TOP GOLDIE 40U
- RED NORTHLINE KODIAC 8B
- RED BAR-V 402 RUBY 205S
- RED MLK CRK CUB 722
- RED LITTLE DE HEATHER 700D
- RED SVR BATTLESHIP 103K
- RED LITTLE DE ANDREA 467L

BW-0.3 35% WW+28 25% YW+45 20% MILK+17 17% TM+31 CE+4.0 17% MCE+3.0 16% STAY+12

Bred June 25 to Red LLB 440S Tradition 185U

A sister to LLB 291U is the good Lot 240A heifer calf and her dam is the excellent three year old female, Lot 240. Note her service to the out cross red sire, Red LLB 440S Tradition 185U/

242 RED LLB JOANNA 60R

Feb 28 05 • LLB 60R • BW: 96 lbs. • ADJ 205: 577 lbs.

- RED MLK CRK CUB 722
- RED THAT'LL DO 35A CUB ET 37N**
- RED THAT'LL DO KIT 35A
- RED SSS BOOMER 803B
- RED SSS JOANNA 870G**
- RED KAE BABBETTE
- RED GLACIER CUB 446
- RED MLK CRK LAKOTA 152-HOBO
- RED BUF CRK QUAKER 1605
- RED SIX MILE KIT 629T
- RED FCC RAMBO 502 1807
- RED SSS MISS HIGH LASS 352X
- RED BIEBER DSIGN 1325-082
- RED SADDLE HILLS JOANNA 173

BW+4.7 44% WW+35 39% YW+61 37% MILK+17 32% TM+34 CE-4 26% MCE-2 23% STAY+11 6%

Exposed Apr 6 to Aug 18 to Red Majestic Seismic N 114S

The dam of this young female is a stout Boomer daughter that is also a CAA ELITE Dam, selected by LLB at a past Red Roundup. Sons of Joanna 60R have been sale bulls going to Dwayne Nicolay and Gordon Calkins and her only daughter is Lot 242A.

242A RED LLB JOANNA 743W

Sire: RED SOO LINE ZAMA PINE 6509 • Apr 1 09 • Heifer • BW: 80 lbs

243 RED GEIS LACE 152'05

Feb 9 05 • GEIS 152R • BW: 100 lbs. • ADJ 205: 668 lbs.

- RED MLK CRK CUB 722
- RED THAT'LL DO CUB 120M**
- RED THAT'LL DO MELODY 675H
- RED GARA HEAVENLY 65C
- RED GEIS LACE 139'96**
- RED GEIS LACE 15'93
- RED GLACIER CUB 446
- RED MLK CRK LAKOTA 1
- RED SSS BOOM 519E
- RED THAT'LL DO MELODY 1D
- RED LEACHMAN HEAVENLY 814I
- RED MA RTA 46U OF EAST FORK
- RED GEIS FORTUNE 149'91
- RED EAGLE ACRES LACE 50A

BW+4.1 46% WW+40 40% YW+63 37% MILK+15 32% TM+35 CE-3 28% MCE 0 30% STAY+8 25%

Bred Apr 29 to Red Majestic Seismic N 114S

The dam of Lot 243 has also produced a donor dam for the Congdons at Daysland and her sire has been used extensively at Geis Angus and That'll Do Angus. This female has had two heifers, one a bred heifer retained at LLB, the other is the Lot 243A heifer calf.

243A RED LLB ZAMA PINE 745W

Sire: RED SOO LINE ZAMA PINE 6509 • Mar 23 09 • Bull • BW: 74 lbs

244 RED GEIS LACE 216'00

April 8 00 • GEIS 216K • BW: lbs. • ADJ 205: 732 lbs.

- RED LEACHMAN CHIEFDOM 2X
- RED LAZY M SUPER BOWL 19C**
- RED LAZY M MISS COPPER 20A
- RED GEIS PREMIER 32A
- RED EAGLE ACRES LACE 214C**
- RED EAGLE ACRES KURUBA 214M
- RED LEACHMAN KINGDOM 825I
- LEACHMAN RD REV 590I
- RED LAZY M ZAMA PINE 3W
- RED SEAMAN COPPER LADY 107S
- RED PREMIER PATRIOT 16
- RED SIX MILE TRIXIE 488U
- UMPIRE 1000
- RED G C KURUBA 14D

BW+1 43% WW+36 45% YW+55 43% MILK+4 46% TM+22 CE+2.0 32% MCE-1 25% STAY+6 12%

Exposed Apr 12 - Aug 10 to Red Ter-Ron Calloway 15R

An excellent producing Super Bowl daughter. Her dam has raised 14 natural calves at Geis, with many of her daughters retained in their herd. Lace 216'00 has produced five sale bulls and only one heifer that sold to South View Angus.



A son of Lot 244



Lot 245



Lot 246

245 RED KBJ CALICO 942K

Jan 7 00 • KBJ 942K • BW: 85 lbs. • ADJ 205: lbs.

RED EXCLUSIVE 454
RED ROYAL EXCLUSIVE 20H
 RED KBJ ROYAL LASSIE 133D

RED BAR THREE H RAMBO 1D
RED TOWAW CALICO 84G
 RED TOWAW CALICO 56W

RED RCRA EXPEDITION
 RED POLLY100-638
 TLA NORTHERN SAMURAI
 KBJ ROUND LASSIE 18T
 RED SSS RAMBO 873B
 RED BAR THREE H 101X
 RED K & W JACKPOT 35P
 RED LINE CALICO 63R

BW+22.51% WW+23.44% YW+43.41% MILK+14.45% TM:+26 CE+5.35% MCE+4.33% STAY+7.19%

Exposed Apr 6 - Aug 18 to Red Majestic Seismic N 1145

This is a female with a great profile. Progeny of Calico 942K has built a very nice little cow family at LLB. Her daughters are the Lot 245A heifer calf and Lot 247 Ty female, her grand daughters are the Lot 246, 248 and 249 young productive brood cows. Other daughters and grand daughters remain at LLB to carry on the Calico family. Note the sire of Calico 942K, Exclusive 20H is a CAA ELITE SIRE.

245A RED LLB CALICAO 100W

Sire: RED TER-RON CALLOWAY 15R • Feb 20 09 • Heifer • BW: 85 lbs

247 RED LLB CALICO 217N

May 7 03 • LLB 217N • BW: 80 lbs. • ADJ 205: 651 lbs.

RED YY RED KNIGHT 640F
RED BAR-E-L TY 31K
 RED BAR-E-L CARMELL 5H

RED ROYAL EXCLUSIVE 20H
RED KBJ CALICO 942K
 RED TOWAW CALICO 84G

RED YY 23L TOPPER 408D
 RED TOP GOLDIE 40U
 RED SSS BOOM TOWN 260D
 RED RIBLONG BETDOLL 23E
 RED EXCLUSIVE 454
 RED KBJ ROYAL LASSIE 133D
 RED BAR THREE H RAMBO 1D
 RED TOWAW CALICO 56W

BW+0.48% WW+22.42% YW+37.37% MILK+10.39% TMAT+21 CE+7.29% MCE+4.27% STAY+9.10%

Exposed Apr 12 - Aug 18 to Red Ter-Ron Calloway 15R

250 RED LLB MISS CLASS 84K

Mar 23 00 • PLB 84K • BW: lbs. • ADJ 205: lbs.

RED GEIS PRIME RIB 411
RED GET-A-LONG GRADEALARGE 722
 RED FAIRDALES EMPRESS 19

RED BBCC PRESIDIO 5Z
RED LUMONT MISS PRESIDIO 113D
 RED LUMONT MISS RED CLASS 13X

RED PREMIER PATRIOT 16
 RED GEIS KURUBA 5'92
 LANDMARK POWER DRIVE
 FAIRDALES EMPRESS 950
 RED DEKAP RED DALLE 345
 RED KBJ LASSIE 133X
 RED BIEBER HONEST ABE
 RED BRA MISS FIRST-CLASS 335T

BW+1.23% WW+24.34% YW+45.31% MILK+7.33% TM+19 CE+3.26% MCE+5.23% STAY+10.15%

Bred May 27 to Red Soo Line Momentum 7051

This female descends from a long line of productive females. Miss Class 13X produced over 17 registered calves and First-Class 335T recorded 25 calves. A maternal sister to Miss Class 84K is retained in Trish's red herd.

246 RED LLB CALICO 458T

March 31 07 • LLB 458T • BW: 79 lbs. • ADJ 205: 546 lbs.

RED HEARTLAND KNIGHT CHARM 11L
RED TER-RON CALLOWAY 15R
 RED THAT'LL DO RED WING 15A

RED BAR-E-L TY 31K
RED LLB CALICO 217N
 RED KBJ CALICO 942K

RED YY RED KNIGHT 640F
 RED CARRUTHERS TRIBECCA 7F
 RED S&S DANIEL 23T
 RED SASKAIRIE RED WING 91U
 RED YY RED KNIGHT 640F
 RED BAR-E-L CARMELL 5H
 RED ROYAL EXCLUSIVE 20H
 RED TOWAW CALICO 84G

BW-0.22% WW+25.25% YW+44.19% MILK+9.15% TM+21 CE+5.14% MCE+3.12% Stay+12

Exposed Apr 6 - Aug 18 to Red Majestic Seismic N 1145

248 RED LLB CALICO 936S

May 5 06 • Tattoo: LLB 936S • BW: 95 lbs. • ADJ 205: 650 lbs.

RED BRYLOR DIVIDEND 6K
RED BLADES DIVIDEND 44P
 BLADES MISS STOCKMAN 97J

RED GEIS PREMIER PATRIOT 71J
RED LLB CALICO 226M
 RED KBJ CALICO 942K

RED RD DIVIDEND 7F
 RED BRYLOR TINSEL 7C
 SMC NORTHERN STOCKMAN 1G
 RED BLADES MISS BOOTJACK 17G
 RED PREMIER PATRIOT 16
 RED GEIS THELMA 169'94
 RED ROYAL EXCLUSIVE 20H
 RED TOWAW CALICO 84G

BW+4.74% WW+35.36% YW+54.31% MILK+11.25% TM+29 CE+0.25% MCE+2.24% STAY+6.2%

Exposed after Dec 1, 2008 to Red Majestic Seismic N 1145

249 RED LLB CALICO 0136U

Mar 28 08 • LLB 0136U • BW: 71 lbs. • ADJ 205: 670 lbs.

RED HEARTLAND KNIGHT CHARM 11L
RED TER-RON CALLOWAY 15R
 RED THAT'LL DO RED WING 15A

RED GEIS PREMIER PATRIOT 71J
RED LLB CALICO 226M
 RED KBJ CALICO 942K

RED YY RED KNIGHT 640F
 RED CARRUTHERS TRIBECCA 7F
 RED S&S DANIEL 23T
 RED SASKAIRIE RED WING 91U
 RED PREMIER PATRIOT 16
 RED GEIS THELMA 169'94
 RED ROYAL EXCLUSIVE 20H
 RED TOWAW CALICO 84G

BW-0.234% WW+25.25% YW+47.19% MILK+11.15% TM+24 CE+5.14% MCE+2.13% STAY+11

SERVICE: Bred Apr 24 to Red LLB 440S Tradition 185U



Son of Lot 250



Lot 252



Lot 252A

251 RED LLB BLACKWOOD 744T

10/2/07 • Tattoo: LLB 744T • BW: 89 lbs. • ADJ 205: 665 lbs.

RED HEARTLAND KNIGHT CHARM 11L
RED TER-RON CALLOWAY 15R
 RED THAT'LL DO RED WING 15A

RED BRYLOR SDL YUKON 163N
RED LLB BLACKWOOD 456R
 RED LLB BLACKWOOD 296N

RED YY RED KNIGHT 640F
 RED CARRUTHERS TRIBECCA 7F
 RED S&S DANIEL 23T
 RED SASKAIRIE RED WING 91U
 RED SSS YUKON 440K
 RED BRYLOR BONITA 16F
 RED BAR-E-L TY 31K
 RED DREAMMAKERS LADYBIRD 705J

BW+1.6 22% WW+37 20% YW+68 25% MILK+12 13% TM+31 CE:+3 13% MCE+2 12% STAY+11

Exposed Apr 6 - Aug 18 to Red Majestic Seismic N 1145

Blackwood 744T and her dam, Lot 253 and grand dam Lot 252 are very functional Red Angus females. Ladybird 705J, pictured above is very youthful in appearance and has produced a whale of young herd sire prospect in Lot 252A. Other progeny of 705J include sons to Gadsby Colony for \$5200 and Sharpe Farms for \$3300, another daughter was a \$4200 show heifer to Mike MacDonald at Moose Jaw.

252 RED DREAM MAKERS LADYBIRD 705J

Jan 21 99 • MARJ 705J • BW: 90 lbs. • ADJ 205: lbs.

RED YY 23L TOPPER 408D
RED YY RED KNIGHT 640F
 RED TOP GOLDIE 40U

S C R LONE STAR 411
CROOKED CREEK BLACKBIRD 21X
 CROOKED CREEK PERFECTION 14L

RED BJR TOPPER AGAIN 23L
 RED DEVOLANE ROZINE 8B
 RED LINE FLAME 11N
 RED LINE GOLDIE 40K
 R&J AUSTIN 13
 R&J MISS ESSO 1842
 BOTHALTA JUMBO 28F
 BELVEDERE BLACK MAGIC 14D

BW+3.6 53% WW+38 45% YW+60 41% MILK+17 47% TM+36 CE+1 36% MCE+7 33% STAY+8 29%

Exposed Apr 12 - Aug 18 to Red Ter-Ron Calloway 15R

This long time great producing female has hit a home run again this year with her great 15R bull calf, Lot 252A. This cow just has never missed. Her sons have been \$5200, \$3300 and \$2800 sale bulls and a daughter was a \$4200 show heifer sold to Mike MacDonald.

252A RED LLB CALLOWAY 84W

Sire: RED TER-RON CALLOWAY 15R • Feb 20 09 • Bull • BW: 90 lbs

253 RED LLB BLACKWOOD 456R

Apr 18 05 • LLB 456R • BW: 82 lbs. • ADJ 205: 662 lbs.

RED SSS YUKON 440K
RED BRYLOR SDL YUKON 163N
 RED BRYLOR BONITA 16F

RED BAR-E-L TY 31K
RED LLB BLACKWOOD 296N
 RED DREAM MAKERS LADYBIRD 705J

RED BJR RAMBLER 5162
 RED SSS PRINCESS 15H
 RED LEACHMAN KINGDOM
 RED BRYLOR CHEROK 40X
 RED YY RED KNIGHT 640F
 RED BAR-E-L CARMELL
 RED YY RED KNIGHT 640F
 CROOKED CREEK BLACKBIRD 21X

BW+2 44% WW+38 37% YW+68 35% MILK+17 27% TM+36 CE:+3 26% MCE+2 24% STAY+8

Bred Apr 28 to Red Majestic Seismic N 1145

This female sells along side her daughter, Lot 251 and her grand dam Lot 252. LLB 456R combines two proven LLB sires, Yukon and Ty and she carries service to the 2008 Royal Reserve Champion Bull, Seismic.

254 RED LLB LASA 338R

April 19 05 • LLB 338R • BW: 86 lbs. • ADJ 205: 597 lbs.

RED BAR-E-L TY 31K
RED LLB KNIGHT 156N
 RED IVOMA MARIA ZIKA 181J

RED DURALTA 89H DEPOT 108K
RED GEIS LASA 10*02
 RED GEIS LASA 26*00

RED YY RED KNIGHT 640F
 RED BAR-E-L CARMELL 5H
 RED GLACIER MARIAS 548
 RED SASKAIRIE ZIKA 57D
 RED TER-RON RANCHER 89H
 RED HOWE MS JAN DDH 60E
 RED CR 17 PROOF 96G
 RED SIX MILE LASA 979Y

BW+1.5 42% WW+27 35% YW+43 30% MILK+13 23% TM+26 CE+3 22% MCE+3 20% STAY+11

Sells with Red Majestic Seismic N 1145 bull calf born Sept 30, 2009

Another good young Knight 156N daughter. Her brothers include bulls sold in our Spring Sale for \$3400 and \$2300.



Daughter of Lot 252



Son of Lot 252



Lot 256A



Lot 256

255 RED ASHTON CREEK NORTHSTAR 10T

March 21 07 • ACA 10T • BW: 78 lbs. • ADJ 205: lbs.

RED SSS RED HAWK 821K
RED COPPERHEAD RIM FIRE 123R
 RED LAZY MC MISS TOKUN 8G
 RED 2D TOP HAT 13L
RED ASHTON CREEK NORTHSTAR 10N
 RED DT NORTHSTAR 10K

BW+1.1 5% WW+21 5% YW+33 5% MILK+8 5% TM+18 5 CE+5.5 5% MCE+3.5 5% STAY+7
Exposed Apr 6 - Aug 18 to Red Majestic Seismic N 1145

This is a really nice two year old that has done a very good job on her first calf, Lot 255A and the Seismic calf she is now carry should also work out.

255A RED LLB VIANNE 118W

Sire: RED SOO LINE ZAMA PINE 6509 • Feb 18 09 • Heifer • BW: 78 lbs

256 RED KORAN BOUNTY 46S 564

March 1 06 • KSF 46S • BW: lbs. • ADJ 205: lbs.

RED GOLD-BAR LOTTO J 120L
RED GOLD-BAR NATURAL LOT 301N
 RED BRYLOR NAKITA 96L
 RED 77 BAR 556E
RED BOUNTY B FANNY BAR 46S
 RED SYMBRAE FANNY 121A

BW+0.5 32% WW+30 33% YW+46 31% MILK+15 29% TM+30 CE+6 25% MCE+3 24% STAY+8
Exposed Apr 6 - Aug 18 to Red Majestic Seismic N 1145

Another good young red pair, we really like this young female and her Calloway 15R heifer calf. Look for these two individuals sale da.

256A RED LLB FANNY 304W

Sire: RED TER-RON CALLOWAY 15R • Feb 19 09 • Heifer • BW: 75 lbs

257 RED LLB BARONETTE OLETTA 280U

Feb 8 08 • LLB 280U • BW: 85 lbs. • ADJ 205: 590 lbs.

RED SSS RED HAWK 821K
RED COPPERHEAD RIM FIRE 123R
 RED LAZY MC MISS TOKUN 8G
 RED LAZY M SUPER BOWL 19C
RED SNOWY RIVER DANDIE 343L
 RED BAR-V DANDIE 243D

BW+2.8 32% WW+29 22% YW+45 17% MILK:+7 14% TM+21 CE+4 13% MCE+6 12% STAY+6
Bred Apr 24 to Red LLB 440S Tradition 185U

Oletta 280U is from a very functional daughter of the noted Geis and Red Eagle herd sire Super Bowl 19C. She is to calve early to the outcross sire Tradition 185U.

258 RED LLB BAYBERRY 474T

March 25 07 • LLB 474T • BW: 86 lbs. • ADJ 205: 669 lbs.

RED HEARTLAND KNIGHT CHARM 11L
RED TER-RON CALLOWAY 15R
 RED THAT'LL DO RED WING 15A
 RED BASIN SENSATION 702E
RED MEM BAYBERRY 15N
 RED WIL-SEL BAYBERRY 8J

BW+2.4 21% WW+41 24% YW+71 25% MILK+12 15% TM+33 CE+5 13% MCE+2 12% STAY+16
Exposed Apr 6 - Aug 18 to Red Majestic Seismic N 1145

A maternal brother to Bayberry 474T was a \$5500 yearling bull to Norman Nickols. Her dam and sister are Lot 259 and Lot 259A

259 RED MEM BAYBERRY 15N

Feb 4 03 • MTE 15N • BW: 83 lbs. • ADJ 205: lbs.

GARDENS SENSATION 03
RED BASIN SENSATION
 STEVENSON ELEMRRERE 5
 RED BRYLOR NEW TREND 22D
RED WIL-SEL BAYBERRY 8J
 RED MEM BAYBERRY 31D

BW+2.6 37% WW+39 37% YW+73 35% MILK+18 38% TM+37 CE+8 28% MCE+1 26% Stay+15 19%
Bred June 11 to Red Soo Line Momentum 7051

This female has an impeccable pedigree. She is an CAA ELITE DAM and three other ELITE DAMS, Bayberry 8J, Elemrere 538C and Bayberry 31D show in her pedigree tabulation. 15N has just never missed producing a good one - her daughters are Lot 2588 and Lot 259A. A full brother to Lot 259A sold in our 09 Spring Sale to Norman Nickols for \$5500.

259A RED LLB BAYBERRY 474W

Sire: RED LLB CALLOWAY 580T • April 29 09 • Heifer • BW: 74 lbs



A \$5500 son of Lot 259



260 Black Commercial Bred Heifers
• Born in 2008 •
50 Black Commercial Bred Heifers

These are a top set of replacement heifers bred to some of our top calving ease, performance bulls.





Lot 70



Lot 59



Lot 116



Lot 66



Lot 97



Lot 172



Lot 208



Lot 197



Lot 6



Lot 158A



Lot 221A



Lot 211



Lot 207



Lot 66A



Lot 252A



Lot 49

DJH Douglas J. Henderson
& Associates Ltd.

P.O. Box 5900, Lacombe, Alberta T4L 1X4

LLB Angus

Autumn Opportunity Female Sale
Saturday, October 31th, 2009
LLB Headquarters, Erskine, Alberta

R	CANADA	POSTES
P	POST	CANADA
Q	Postage paid	Post payé
L	Addressed	Destinataire
P	Address	adresse
M	388273	
C		

RETURNS FOR VALUE GUARANTEED
POINT DE RETOUR GARANTIS