

*BULL & FEMALE Dispersal Sale* January 29, 2018 | 10 AM Cows | 1 PM Bulls | at the ranch, Melville, MT

VF-



FAIRVIEW  
ANGUS RANCH



# Welcome

We welcome you to the FairView Angus Ranch 2018 Dispersal Sale...

It has been our objective here at FairView Angus Ranch to identify genetic lines that create efficient cattle that will thrive in any grassland environment. The outcross Canadian cattle we have imported have proven to be one such genetic line. We believe feed efficiency is huge, and have strived to identify bulls and heifers that convert forage into pounds more quickly than their contemporaries. The 2016 born bulls offered in this sale averaged 4.31 pounds a day on grass. A testament to our breeding goals.

To us the females within a herd on any operation are the most valuable asset. It all starts with the mother cow: fertility, maternal traits, structural soundness, and natural fleshing ability, which are best analyzed thru the eyes of a stockman. The right kind of problem free, profitable cattle never go out of style. We are proud to offer the FairView herd in its entirety. Time tested genetics that will keep you the producer profitable.

The 2017 calf crop of bulls and heifers will sell in the Fall of 2018 at the ranch.

Rachael and I continue to be grateful to George and Judy Frank for entrusting us with the management of FairView Angus Ranch. We also appreciate the confidence and trust that you, our customers, have placed in our program. If we can be of assistance in any way, do not hesitate to contact us. We look forward to seeing you on sale day. A special thank you to Casey, Colby, and Guy for their day to day commitment to FairView.

Sincerely,

Kenny Lee

FairView Angus Ranch



# Sale Day Phone

## 406-537-4410

Cell reception unavailable  
at the sale location

At the ranch | 10 AM-females  
Bull Sale at 1PM.

### Auctioneers:

Joe Goggins 406-861-5664 | Steve Dorran 760-972-7736

### Publication Representatives

Kurt Kangas American Angus Association	406-366-4190
John Goggins Western Ag Reporter	406-698-4159
Devin Murnin, Western Livestock Journal	406-696-1502
Jeff Thomas, Prairie Star	406-581-8859
Curt Cox, Wyoming Livestock Roundup	307-630-4604

### Sales Consultants:

William Walther Trendsetter Genetics	405-612-7554
Dallas Woltemath	605-390-6400
John Dickinson Parenell Dickinson Inc.	916-806-1919
Shane Castle Castle Rock Marketing	306-741-7485
Jason Enneberg Brubaker Sales & Marketing	406-845-4901
Chris Jeffery	406-697-3526
John Andrus	406-670-5074

### Herd Health

Dr. Katie Rein Peters 406-350-0342

### Embryo Transfer

ProGenesis Embryo Transfer, Chuck Gue DVM

**Terms** | Terms of sale are cash or check. All cattle must be settled for at the conclusion of the auction. Cattle will be released upon payment. Cattle sell under the standard terms and conditions recommended by the American Angus Association.

**Sale order** | Cattle will sell in catalog order.

**Cattle Delivery** | Female Buyers have two weeks after the sale to arrange shipping at their cost. A \$3.00/HD/Day fee will be charged from February 12 2018 forward on any females remaining at FairView Angus Ranch. All Cattle must be paid for in full before they are released to new owner. Pick up your bulls on sale day receive \$50.00 per head off total invoice. Bulls will be delivered following the sale.

**Trucking** | Randy Lathrop O-847-428-5806 C-847-910-4673

**To our Canadian neighbors**, we are happy to bring you your bull, however due to increasing security at the border, having the Canadian resident present, eases the process. If meeting at the border is not possible, we ask you to share in half of the crossing fees.

**Semen Testing** | All bulls in the sale have passed a fertility and breeding soundness evaluation by Dr. Katie Rein Peters.

**Retained Interest** | Fairview Angus Ranch is retaining 1/3 semen interest on all bulls. Full possession and full salvage value sells on those bulls.

**Bull Development** | The bulls have been developed on ground hay to ensure long-term soundness and customer satisfaction.

**Sale Location** | At the Ranch located north of Big Timber Montana; seven miles west of Melville Montana. Watch for signs.

**Liability** | FairView Ranch assumes no liability for accidents or injuries that occur on the sale premises.

### Accommodations

Super 8 Motel, Big Timber	406-932-8888
Lazy J Motel, Big Timber	406-932-5533
Country Side Inn, Harlowton	406-632-4119

### Contacts • fairviewangusranch.com

Kenny and Rachael Lee	406-794-2426
George and Judy Frank	406-248-2985

**Videos** | videos of the bulls are available via a link on our website [www.fairviewangusranch.com](http://www.fairviewangusranch.com)

**LiveAuctionsTV** To register and follow the auction in real time on the internet, log on to Website: <http://www.liveauctions.tv> For More Information, call Kate Roberts (541) 891-3060 If you wish to follow the sale on the computer and bid by telephone, please call the sale day phone numbers or one of the consultants listed in our catalog.

We appreciate your attendance





**YOUR OPPORTUNITY TO  
ACQUIRE MODERATE, TRAIT  
BALANCED ANGUS**





*Cows*





1

1

**FAIRVIEW BLACKCAP 3234**

**Cow**  
**Tattoo** 3234 **Calved** 07/27/13 **Reg. #** 17810421  
*Sire*  
**0 C C Eureka 865E** O C C Backstop 888B D H D Traveler 6807  
 Revolution Rose of R R 9239  
*Dam*  
**Leachman Blackcap 0017** Blackbird of R R 1204 PBC 707 1M F0203  
 Leachman Right Time N Bar Emulation EXT  
 Leachman Blackcap 8081 Leachman Erica 0025  
 California Traveler  
 Leachman Blackcap 1079

EPDs				\$ Value	
BW	WW	YW	Milk	\$W	\$EN
1.4	42	66	34	53.10	-8.82

Bred to RANGER - due 6/5/2018 with a Heifer. NR - 2 @ 114



00 C C Eureka 865E



Leachman Blackcap 0017

1A

**FAIRVIEW BLACKCAP HEIFER PREGNANCY**

**Recip #** 765 **Due** 5/26/2018 **Reg. #**

1B

**FAIRVIEW BLACKCAP BULL PREGNANCY**

**Recip #** 409 **Due** 5/26/2018 **Reg. #**

1C

**FAIRVIEW BLACKCAP BULL PREGNANCY**

**Recip #** 736 **Due** 5/26/2018 **Reg. #**

1D

**FAIRVIEW BLACKCAP BULL PREGNANCY**

**Recip #** 2267 **Due** 5/26/2018 **Reg. #** 17491124

1E

**FAIRVIEW BLACKCAP BULL PREGNANCY**

**Recip #** W75 **Due** 5/26/2018 **Reg. #** 16537844

*Sire*  
**Rito 707 of Ideal 3407 7075** R R Rito 707  
 Ideal 3407 of 1418 076 Rito N Bar  
 Eriskay of Rollin Rock 3  
 Ideal 1418 of 8103 4286  
 Ideal 076 of 692 8375  
*Dam*  
**FairView Blackcap 3234** O C C Eureka 865E  
 Leachman Blackcap 0017 Leachman Blackcap 888B  
 Blackbird of R R 1204  
 Leachman Right Time  
 Leachman Blackcap 8081





*Kate Roberts*

2

2

**FAIRVIEW DONNA 2268**

Cow

**Tattoo** 2268      **Calved** 07/22/12      **Reg. #** 17489545

*Sire*

Leachman Right Time

N Bar Emulation EXT

Emulation N Bar 5522  
N Bar Primrose 2424  
Tehama Bando 155  
Leachman Erica 8058  
Paramont Ambush 2172  
R C Anita T Bando 918903  
D H D Traveler 6807  
A A R Donna 1853

*Dam*

Donna of Thistledew 757

Leachman Erica 0025

B C C Bushwacker 41-93

Brooks Donna 321

EPDs				\$ Value	
BW	WW	YW	Milk	\$W	\$EN
-.1	31	57	27	32.84	1.78

Bred to CORTEZ - due 6/5/2018 with a Bull. NR - 2 @ 115

2A

**FAIRVIEW DONNA HEIFER PREGNANCY**

**Recip #** 681      **Due** 5/26/2018      **Reg. #**

2B

**FAIRVIEW DONNA HEIFER PREGNANCY**

**Recip #** 939      **Due** 5/26/2018      **Reg. #**

2C

**FAIRVIEW DONNA HEIFER PREGNANCY**

**Recip #** O20      **Due** 5/26/2018      **Reg. #**

2D

**FAIRVIEW DONNA BULL PREGNANCY**

**Recip #** 105      **Due** 5/26/2018      **Reg. #**

2E

**FAIRVIEW DONNA BULL PREGNANCY**

**Recip #** 407      **Due** 5/26/2018      **Reg. #**

2F

**FAIRVIEW DONNA BULL PREGNANCY**

**Recip #** 569      **Due** 5/26/2018      **Reg. #**

2G

**FAIRVIEW DONNA BULL PREGNANCY**

**Recip #** 820      **Due** 5/26/2018      **Reg. #**

*Sire*

O C C Cortez 819C

O C C Big Time 746Z

O C C Dixie Erica 771R

O C C Homer 650H  
FCC Revolution Rose 995N  
O C C Missing Link 830M  
O C C Dixie Erica 776M  
N Bar Emulation EXT  
Leachman Erica 0025  
B C C Bushwacker 41-93  
Brooks Donna 321

*Dam*

FairView Donna 2268

Leachman Right Time

Donna of Thistledew 757



O C C Cortez 819C







3

3

**FAIRVIEW LADY TRAVELER 3287**

**Cow**  
Tattoo 3287  
Calved 08/14/13  
Reg. # 17822209  
*Sire*  
Rito 707 of Ideal 3407 7075  
*Dam*  
FairView Lady Traveler X85

**Calved** 08/14/13  
**Reg. #** 17822209  
R R Rito 707  
Ideal 3407 of 1418 076  
Leachman Right Time  
B C C Lady Traveler 13B 93  
Rito N Bar  
Eriskay of Rollin Rock 3  
Ideal 1418 of 8103 4286  
Ideal 076 of 692 8375  
N Bar Emulation EXT  
Leachman Erica 0025  
D H D Traveler 6807  
Concar Sarah 8078

EPDs				\$ Value	
BW	WW	YW	Milk	\$W	\$EN
1.4	48	76	24	49.43	0.62

Bred to GRP D 5046,4M5,50A,26Z,27Z - due 6/26/2018. NR - 2 @ 116



Rito 707 of Ideal 3407 7075



FairView Lady Traveler X85

3A

**FAIRVIEW LADY TRAVELER HEIFER PREGNANCY**

**Recip #** 943  
**Due** 5/26/2018  
**Reg. #**

3B

**FAIRVIEW LADY TRAVELER BULL PREGNANCY**

**Recip #** 637  
**Due** 5/26/2018  
**Reg. #**

3C

**FAIRVIEW LADY TRAVELER BULL PREGNANCY**

**Recip #** 683  
**Due** 5/26/2018  
**Reg. #**

3D

**FAIRVIEW LADY TRAVELER BULL PREGNANCY**

**Recip #** O32  
**Due** 5/26/2018  
**Reg. #**

*Sire*  
O C C Cortez 819C

*Dam*  
FairView Lady Traveler 3287

O C C Big Time 746Z  
O C C Dixie Erica 771R  
Rito 707 of Ideal 3407 7075  
FairView Lady Traveler X85

O C C Homer 650H  
FCC Revolution Rose 995N  
O C C Missing Link 830M  
O C C Dixie Erica 776M  
R R Rito 707  
Ideal 3407 of 1418 076  
Leachman Right Time  
B C C Lady Traveler 13B 93





**4**

**FAIRVIEW LADY TRAVELER 3283**

**Cow**  
Tattoo 3283  
*Sire*  
Rito 707 of Ideal 3407 7075  
*Dam*  
FairView Lady Traveler X85

**Calved**  
08/13/13  
R R Rito 707  
Ideal 3407 of 1418 076  
Leachman Right Time  
B C C Lady Traveler 13B 93

**Reg. #**  
17822208  
Rito N Bar  
Eriskay of Rollin Rock 3  
Ideal 1418 of 8103 4286  
Ideal 076 of 692 8375  
N Bar Emulation EXT  
Leachman Erica 0025  
D H D Traveler 6807  
Concar Sarah 8078

EPDs				\$ Value	
BW	WW	YW	Milk	\$W	\$EN
1.0	45	72	21	43.65	5.86

Bred to GRP D 5046,4M5,50A,26Z,27Z - due 7/1/2018. NR - 2 @ 105



**O C C Cortez 819C**

**4A**

**LADY TRAVELER HEIFER PREGNANCY**

**Recip #** 406 **Due** 5/26/2018 **Reg. #**

**4B**

**LADY TRAVELER HEIFER PREGNANCY**

**Recip #** 680 **Due** 5/26/2018 **Reg. #**

**4C**

**LADY TRAVELER BULL PREGNANCY**

**Recip #** 402 **Due** 5/26/2018 **Reg. #**

**4D**

**LADY TRAVELER BULL PREGNANCY**

**Recip #** 690 **Due** 5/26/2018 **Reg. #**

**4E**

**LADY TRAVELER BULL PREGNANCY**

**Recip #** T553 **Due** 5/26/2018 **Reg. #** 15800454

*Sire*  
**O C C Cortez 819C**

*Dam*  
**FairView Lady Traveler 3283**

O C C Big Time 746Z  
O C C Dixie Erica 771R  
Rito 707 of Ideal 3407 7075  
FairView Lady Traveler X85

O C C Homer 650H  
FCC Revolution Rose 995N  
O C C Missing Link 830M  
O C C Dixie Erica 776M  
R R Rito 707  
Ideal 3407 of 1418 076  
Leachman Right Time  
B C C Lady Traveler 13B 93







**5**  
Cow

## FAIRVIEW BLACKCAP 1055

**Tattoo** 1055      **Calved** 07/24/11      **Reg. #** 17319035

*Sire*  
**OCC Emblazon 854E**

D H D Traveler 6807  
Dixie Erica of CH 1019

Q A S Traveler 23-4  
Bemindful Maid D H D 0807  
PBC 707 1M F0203  
Dixie Erica of CH 615  
N Bar Emulation EXT  
Leachman Erica 0025  
California Traveler  
Leachman Blackcap 1079

*Dam*  
**Leachman Blackcap 0017**

Leachman Right Time  
Leachman Blackcap 8081

EPDs				\$ Value	
BW	WW	YW	Milk	\$W	\$EN
.3	42	70	30	49.46	-5.28

Bred to SWEETGRASS - due 6/16/2018 with a Bull.

NR - 3 @ 112



**Leachman Blackcap 0017**

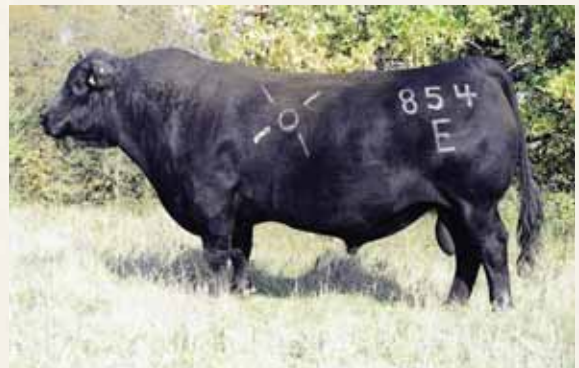

**OCC Emblazon 854E**





Rito 707 of Ideal 3407 7075



FairView Blackcap 1055

5A

**FAIRVIEW BLACKCAP HEIFER PREGNANCY**

Recip #	Due	Reg. #
130	5/26/2018	

5B

**FAIRVIEW BLACKCAP HEIFER PREGNANCY**

Recip #	Due	Reg. #
405	5/26/2018	

5C

**FAIRVIEW BLACKCAP HEIFER PREGNANCY**

Recip #	Due	Reg. #
761	5/26/2018	

5D

**FAIRVIEW BLACKCAP HEIFER PREGNANCY**

Recip #	Due	Reg. #
831	5/26/2018	

5E

**FAIRVIEW BLACKCAP HEIFER PREGNANCY**

Recip #	Due	Reg. #
W15	5/26/2018	16302838

5F

**FAIRVIEW BLACKCAP BULL PREGNANCY**

Recip #	Due	Reg. #
412	5/26/2018	

5G

**FAIRVIEW BLACKCAP BULL PREGNANCY**

Recip #	Due	Reg. #
415	5/26/2018	

5H

**FAIRVIEW BLACKCAP BULL PREGNANCY**

Recip #	Due	Reg. #
417	5/26/2018	

5I

**FAIRVIEW BLACKCAP BULL PREGNANCY**

Recip #	Due	Reg. #
586	5/26/2018	

5J

**FAIRVIEW BLACKCAP BULL PREGNANCY**

Recip #	Due	Reg. #
970	5/26/2018	

5K

**FAIRVIEW BLACKCAP BULL PREGNANCY**

Recip #	Due	Reg. #
T352	5/26/2018	15800449

5L

**FAIRVIEW BLACKCAP BULL PREGNANCY**

Recip #	Due	Reg. #
W31	5/26/2018	16302848

*Sire*

Rito 707 of Ideal 3407 7075

R R Rito 707

Ideal 3407 of 1418 076

Rito N Bar  
 Eriskay of Rollin Rock 3  
 Ideal 1418 of 8103 4286  
 Ideal 076 of 692 8375  
 D H D Traveler 6807  
 Dixie Erica of C H 1019  
 Leachman Right Time  
 Leachman Blackcap 1079

*Dam*

FairView Blackcap 1055

O C C Emblazon 854E

Leachman Blackcap 0017







**6**

**MILLADY OF GRASSY LANES**

**Cow**  
*Sire*  
**Bar Lad of Grassy Lanes 70M**

*Dam*  
**Millady of Grassy Lanes 35K**

<b>Tattoo</b>	<b>Calved</b>	<b>Reg. #</b>
34S	05/05/06	17743092
Iosegun Bar Lad 37J		Southolm Bar Lad 50D
Betsy of Grassy Lanes 70C		Grassy Lanes Milly 37S
TLA Pride's Traveler 26H		Grassy Lanes Governor 135Y
Grassy Lanes Millady 38F		Betsy of Grassy Lanes 16Z
		Q A S Traveler 23-4
		Dinter Pride of Terrlene 13P
		Mountain Springs Justice 2B
		Grassy Lanes Milly 37S

EPDs				\$ Value	
BW	WW	YW	Milk	\$W	\$EN
<b>3.3</b>	<b>38</b>	<b>60</b>	<b>19</b>	<b>29.58</b>	<b>14.43</b>

Bred to 4235 - due 6/1/2016 with a Bull. NR - 1 @ 97



FairView Bardolene 4235

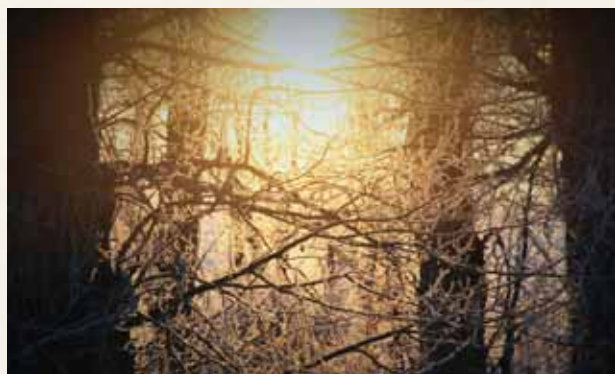





Rito 707 of Ideal 3407 7075



Millady of Grassy Lanes

6A

**FAIRVIEW MILLADY HEIFER PREGNANCY**

Recip #	Due	Reg. #
2001	5/26/2018	17486046

6E

**FAIRVIEW MILLADY BULL PREGNANCY**

Recip #	Due	Reg. #
S289	5/26/2018	15427326

6B

**FAIRVIEW MILLADY BULL PREGNANCY**

Recip #	Due	Reg. #
401	5/26/2018	

6F

**FAIRVIEW MILLADY BULL PREGNANCY**

Recip #	Due	Reg. #
T250	5/26/2018	15664664

6C

**FAIRVIEW MILLADY BULL PREGNANCY**

Recip #	Due	Reg. #
414	5/26/2018	

6G

**FAIRVIEW MILLADY BULL PREGNANCY**

Recip #	Due	Reg. #
U185	5/26/2018	16292670

6D

**FAIRVIEW MILLADY BULL PREGNANCY**

Recip #	Due	Reg. #
418	5/26/2018	

6H

**FAIRVIEW MILLADY BULL PREGNANCY**

Recip #	Due	Reg. #
X30	5/26/2018	17607776

*Sire*

**Rito 707 of Ideal 3407 7075**

R R Rito 707  
Ideal 3407 of 1418 076

*Dam*

**Millady of Grassy Lanes**

Bar Lad of Grassy lanes 70M  
Milady of Grassy Lanes 35K

Rito N Bar

Eriskay of Rollin Rock 3  
Ideal 1418 of 8103 4286  
Ideal 076 of 692 8375  
Iosegun Bar Lad 37J  
Betsy of Grassy Lanes 70C  
TLA Pride's Traveler 26H  
Grassy Lanes Millady 38F





## 7A FAIRVIEW ANITA HEIFER PREGNANCY

Recip #	Due	Reg. #
452	5/26/2018	

## 7B FAIRVIEW ANITA HEIFER PREGNANCY

Recip #	Due	Reg. #
Y301	5/26/2018	17808537

## 7C FAIRVIEW ANITA BULL PREGNANCY

Recip #	Due	Reg. #
411	5/26/2018	

## 7D FAIRVIEW ANITA BULL PREGNANCY

Recip #	Due	Reg. #
550	5/26/2018	

*Sire*  
Rito 707 of Ideal 3407 7075  
R R Rito 707  
Ideal 3407 of 1418 076

*Dam*  
FairView Anita X110  
Whitestone Survivor N088  
D J B Ext Anita Bando 626

Rito N Bar  
Eriskay of Rollin Rock 3  
Ideal 1418 of 8103 4286  
Ideal 076 of 692 8375  
B C C Bushwacker 41-93  
M B Rachel 2173  
N Bar Emulation EXT  
R C Anita T Bando 918903



Rito 707 of Ideal 3407 7075



FairView Anita X110

## 8A FAIRVIEW TROJAN ERICA BULL PREGNANCY

Recip #	Due	Reg. #
404	5/26/2018	

*Sire*  
O C C Westward 993W

*Dam*  
Basin Trojan Erica 5075

O C C Sentinel 714S  
O C C Dixie Erica 837T  
B C C Bushwacker 41-93  
Basin Trojan Erica D S 637Y

O C C Focus 813F  
O C C Blackcap 804M  
O C C Great Plains 943G  
O C C Dixie Erica 807R  
Paramont Ambush 2172  
R C Anita T Bando 918903  
G A R 9J9 1656  
Basin Trojan Erica D S 6716



O C C Westward 993W



Basin Trojan Erica 5075





9

9

## LINDA LOU OF GRASSY LANES

**Cow**  
**Tattoo** 30S  
**Calved** 05/11/06  
**Sire**  
**Bar Lad of Grassy Lanes 70M**  
**Dam**  
**Linda Lou of Grassy Lanes 29H**

Iosegun Bar Lad 37J  
 Betsy of Grassy Lanes 70C  
 LSF Lancelot 16F  
 Linda Lou of Grassy Lanes 35F

**Reg. #**  
 17743096  
 Southolm Bar Lad 50D  
 Grassy Lanes Milly 37S  
 Grassy Lanes Governor 135Y  
 Betsy of Grassy Lanes 16Z  
 Geis Lancer 38'94  
 Geis Annie K 220'94  
 Grassy Lanes Reformer 37B  
 Linda Lou of Grassy Lanes 39Z

EPDs				\$ Value	
BW	WW	YW	Milk	\$W	\$EN
4.6	40	64	14	18.84	17.01

Bred to 4262 - due 6/20/2018 with a Heifer. NR - 2 @ 102



FairView Bardolene 4262







10

10

**LINDA LOU OF GRASSY LANES 21T**

*Cow*  
*Sire*  
**Grassy Lanes Bar Lad 10M**  
*Dam*  
**Linda Lou of Grassy Lanes29H**

<b>Tattoo</b>	<b>Calved</b>	<b>Reg. #</b>
21T	04/17/07	17743097
iosegun Bar Lad 37J		Southolm Bar Lad 50D
Betsy of Grassy Lanes 11G		Grassy Lanes Milly 37S
LSF Lancelot 16F		Grassy Lanes Justice
Linda Lou of Grassy Lanes35F		Betsy of Grassy Lanes 70C
		Geis Lancer 38'94
		Geis Annie K 220'94
		Grassy Lanes Reformer 37B
		Linda Lou of Grassy Lanes39Z

EPDs				\$ Value	
BW	WW	YW	Milk	\$W	\$EN
2.6	22	32	15	9.49	27.09

Open



George Frank~owner of FairView Angus Ranch and lover of Black Angus Cattle and his ranch!







**11**

**FAIRVIEW TROJAN ERICA 2373**

**Cow**  
*Sire*  
**0 C C Eureka 865E**

*Dam*  
**Basin Trojan Erica 5075**

<b>Tattoo</b>	<b>Calved</b>	<b>Reg. #</b>
2373	08/18/12	17487917
O C C Backstop 888B		D H D Traveler 6807
Blackbird of R R 1204		Revolution Rose of R R 9239
		P B C 707 1M F0203
		Blackbird of R R 7023
B C C Bushwacker 41-93		Paramont Ambush 2172
Basin Trojan Erica D S 637Y		R C Anita T Bando 918903
		G A R 9J9 1656
		Basin Trojan Erica D S 6716

EPDs				\$ Value	
BW	WW	YW	Milk	\$W	\$EN
2.6	34	49	29	38.20	4.01

Bred to RENEGADE - due 6/5/2018 with a Bull. NR - 3 @ 109



**Basin Trojan Erica 5075**



**0 C C Eureka 865E**





12

12

**FAIRVIEW LADY 2284**

**Cow**  
*Sire*  
**D H D Traveler 6807**  
*Dam*  
**Bohi Lady 1165**

<b>Tattoo</b>	<b>Calved</b>	<b>Reg. #</b>
2284	07/23/12	17487894
Q A S Traveler 23-4		Band 234 of Ideal 3163
Bemindful Maid D H D 0807		Q A S Blackbird Eve 601 1
N Bar Emulation EXT		PBC 707 1M F0203
Ideal 4465 of 6807 4286		Bemindful Maid of R R 1079
		Emulation N Bar 5522
		N Bar Primrose 2424
		D H D Traveler 6807
		E E 4286 of Ideal 2240 1254

EPDs				\$ Value	
BW	WW	YW	Milk	\$W	\$EN
-1	31	56	19	25.79	13.22

Bred to CORTEZ - due 5/30/2018 with a Heifer. NR - 3 @ 103



**Bohi Lady 1165**



**O C C Cortez 819C**







# 13 FAIRVIEW EVERELDA 1068

**Cow**  
**Tattoo** 1068      **Calved** 07/26/11      **Reg. #** 17320342

**Sire**  
**D H D Traveler 6807**      Q A S Traveler 23-4      Band 234 of Ideal 3163  
    Bemindful Maid D H D 0807      Q A S Blackbird Eve 601 1  
    N Bar Emulation EXT      PBC 707 1M F0203  
**Dam**      Sitz Everelda Entense 1137      Bemindful Maid of R R 1079  
**Sitz Everelda Entense 2198**      G D A R Rainmaker 340  
    Sitz Everelda Entense 2335



EPDs				\$ Value	
BW	WW	YW	Milk	\$W	\$EN
.7	29	59	18	18.76	12.98

Bred to RANGER - due 5/30/2018 with a Bull. NR - 4 @ 101



Redland Ranger 164







14

14

## FAIRVIEW BLACKCAP 3098

<b>Cow</b>	<b>Tattoo</b>	<b>Calved</b>	<b>Reg. #</b>
3098	3098	07/15/13	17810417
<i>Sire</i>	O C C Backstop 888B	D H D Traveler 6807	
O C C Eureka 865E	Blackbird of R R 1204	Revolution Rose of R R 9239	
<i>Dam</i>	Leachman Right Time	PBC 707 1M F0203	
Leachman Blackcap 0017	Leachman Blackcap 8081	Blackbird of R R 7023	
		N Bar Emulation EXT	
		Leachman Erica 0025	
		California Traveler	
		Leachman Blackcap 1079	



EPDs				\$ Value	
BW	WW	YW	Milk	\$W	\$EN
.9	37	59	31	45.80	-2.33

Bred to GRP D 5046,4M5,50A,26Z,27Z - due 6/20/2018 with a Heifer. NR - 2 @ 104



O C C Eureka 865E



Leachman Blackcap 0017



15

15

**FAIRVIEW TROJAN ERICA 3210**

**Cow** Tattoo 3210 Calved 07/24/13 Reg. # 17808443  
*Sire* HARB Stur-D 191 JH Leachman Right Time N Bar Emulation EXT Leachman Erica 0025 H A R B Cincha 829  
*Dam* Basin Trojan Erica 7749 Basin Rainmaker 814Z H A R B Black Lady G67 J H Basin Rainmaker D S 380U Basin Pamella 676X O C C Maternal Trend 725Y Basin Trojan Erica D S 637Y

EPDs				\$ Value	
BW	WW	YW	Milk	\$W	\$EN
.5	31	54	37	44.21	-8.24

Bred to RANGER - due 5/30/2018 with a Bull. NR - 2 @ 113

16

**FAIRVIEW ROSEBUD 3205**

**Cow** Tattoo 3205 Calved 07/23/13 Reg. # 17854746  
*Sire* Wandering CRK Dynasty JRM 2F Eston Encounter M G 55 71  
*Dam* Rosebud of Grassy Lanes 26M Iosegun Bar Lad 37J Rosebud of Grassy Lanes 26Z

EPDs				\$ Value	
BW	WW	YW	Milk	\$W	\$EN
-1.0	9	2	17	9.31	35.86

Bred to 4262 - due 5/30/2018 with a Bull. NR - 1 @ 101



HARB Stur-D 191 JH



Basin Trojan Erica 7749



FairView Bardolene 4262





**17**

**FAIRVIEW EVERELDA 3110**

**Cow**  
**Tattoo**  
 3110

*Sire*  
**Rito 707 of Ideal 3407 7075**

*Dam*  
**FV Everelda Entense 0602**

**Calved**  
 07/16/13

**Reg. #**  
 17822233

R R Rito 707  
 Ideal 3407 of 1418 076

Leachman Right Time  
 BT Everelda Entense 37G

Rito N Bar  
 Eriskay of Rollin Rock 3  
 Ideal 1418 of 8103 4286  
 Ideal 076 of 692 8375  
 N Bar Emulation EXT  
 Leachman Erica 0025  
 C H Stackler 7040  
 Sitz Everelda Entense 1905

EPDs				\$ Value	
BW	WW	YW	Milk	\$W	\$EN
<b>1.8</b>	<b>44</b>	<b>77</b>	<b>16</b>	<b>30.98</b>	<b>8.38</b>

Bred to GRP D 5046,4M5,50A,26Z,27Z - due 6/20/2018 with a Heifer. NR - 2 @ 98



Rito 707 of Ideal 3407 7075







18

18

**FAIRVIEW MILLADY 4231**

**Cow**  
*Sire*  
**Bonnie Chance Bardolene 10A**  
*Dam*  
**Millady of Grassy Lanes**

**Tattoo** 4231  
**Calved** 07/24/14  
**Reg. #** 18206529

Bardolene Lad of Fairalta 2U  
 Bonnie Chance Blackclass 22  
 Bar Lad of Grassy Lanes 70M  
 Millady of Grassy Lanes 35K

Bandoliermere GV 16P  
 Bluebird Bardolene 81  
 Blackman of Southaven 2  
 Bonnie Chance Blackcap 18  
 Iosegun Bar Lad 37J  
 Betsy of Grassy Lanes 70C  
 TLA Pride's Traveler 26H  
 Grassy Lanes Millady 38F



Bonnie Chance Bardolene 10A

EPDs				\$ Value	
BW	WW	YW	Milk	\$W	\$EN
1.0	22	35	14	12.76	28.25

Bred to 4235 - due 6/16/2018 with a Bull. NR - 1 @ 98



FairView Bardolene 4235



Millady of Grassy Lanes







**19**

**FAIRVIEW MILLADY 4237**

**Cow**  
**Tattoo** 4237      **Calved** 07/25/14      **Reg. #** 18206521

*Sire*  
**Bonnie Chance Bardolene 10A**      Bardolene Lad of Fairalta 2U  
 Bonnie Chance Blackclass 22      Blackman of Southaven 2  
 Bonnie Chance Blackcap 18

*Dam*  
**Millady of Grassy Lanes**      Bar Lad of Grassy Lanes 70M  
 Millady of Grassy Lanes 35K      TLA Pride's Traveler 26H  
 Grassy Lanes Millady 38F

EPDs				\$ Value	
BW	WW	YW	Milk	\$W	\$EN
2.4	24	41	13	8.56	27.04

Bred to GRP C D323,2155,3115 - due 7/1/2018. NR - 1 @ 97

**20**

**FAIRVIEW ROSEBUD 4227**

**Cow**  
**Tattoo** 4227      **Calved** 07/23/14      **Reg. #** 18206527

*Sire*  
**Bonnie Chance Bardolene 10A**      Bardolene Lad of Fairalta 2U  
 Bonnie Chance Blackclass 22      Blackman of Southaven 2  
 Bonnie Chance Blackcap 18

*Dam*  
**Rosebud of Grassy Lanes 42M**      Iosegun Bar Lad 37J  
 Misty Pine Rosebud 149G      Grassy Lanes Milly 37S  
 Grassy Lanes Reformer 37B  
 Khalli of Grassy Lanes 49Y

EPDs				\$ Value	
BW	WW	YW	Milk	\$W	\$EN
1.5	15	25	14	3.86	31.6

Bred to 4235 - due 5/26/2018 with a Bull.



Millady of Grassy Lanes



Bonnie Chance Bardolene 10A





**21**

**FAIRVIEW MILLADY 4226**

**Cow**  
*Sire*  
**Southolm Bar Lad 50D**  
*Dam*  
**Millady of Grassy Lanes**

**Tattoo** 4226      **Calved** 07/23/14      **Reg. #** 18171334  
 Southolm Bar Lad 88Z      Ankonian of Southolm 70V  
 Pride M of Southolm 47V      Errolline of Aljon 70M  
 Bar Lad of Grassy Lanes 70M      FV Marshall A 11  
 Millady of Grassy Lanes 35K      Pride of Heatherbrook 2J  
    Iosegun Bar Lad 37J  
    Betsy of Grassy Lanes 70C  
    TLA Pride's Traveler 26H  
    Grassy Lanes Millady 38F



**Southolm Bar Lad 50D**

EPDs				\$ Value	
BW	WW	YW	Milk	\$W	\$EN
<b>1.1</b>	<b>16</b>	<b>25</b>	<b>21</b>	<b>13.30</b>	<b>22.16</b>

Bred to 4235 - due 5/26/2018 with a Bull.      NR - 1 @ 106



**FairView Bardolene 4235**



**Millady of Grassy Lanes**





22

22

**FAIRVIEW ROSEBUD 4217**

Cow  
Sire  
Southholm Bar Lad 50D  
Dam  
Rosebud of Grassy Lanes 42M

**Tattoo** 4217      **Calved** 07/21/14      **Reg. #** 18171332  
 Southholm Bar Lad 88Z  
 Pride M of Southholm 47V  
 Iosegun Bar Lad 37J  
 Misty Pine Rosebud 149G  
 Ankonian of Southholm 70V  
 Erroline of Aljon 70M  
 FV Marshall A 11  
 Pride of Heatherbrook 2J  
 Southholm Bar Lad 50D  
 Grassy Lanes Milly 37S  
 Grassy Lanes Reformer 37B  
 Khalli of Grassy Lanes 49Y

EPDs				\$ Value	
BW	WW	YW	Milk	\$W	\$EN
1.0	2	7	19	-4.17	32.25

Bred to 4262 - due 5/26/2018 with a Bull.

23

**FAIRVIEW MILLADY 4244**

Cow  
Sire  
Southholm Bar Lad 50D  
Dam  
Millady of Grassy Lanes

**Tattoo** 4244      **Calved** 07/27/14      **Reg. #** 18171337  
 Southholm Bar Lad 88Z  
 Pride M of Southholm 47V  
 Bar Lad of Grassy Lanes 70M  
 Millady of Grassy Lanes 35K  
 Ankonian of Southholm 70V  
 Erroline of Aljon 70M  
 FV Marshall A 11  
 Pride of Heatherbrook 2J  
 Iosegun Bar Lad 37J  
 Betsy of Grassy Lanes 70C  
 TLA Pride's Traveler 26H  
 Grassy Lanes Millady 38F

EPDs				\$ Value	
BW	WW	YW	Milk	\$W	\$EN
1.2	11	19	17	2.19	28.79

Bred to 4262 - due 5/26/2018 with a Heifer.



Southholm Bar Lad 50D



Millady of Grassy Lanes





*Koel Roberts*

25

24

**FAIRVIEW CAMILLA 4198**

Cow

**Tattoo** 4198      **Calved** 07/13/14      **Reg. #** 18175321

*Sire*

**Silver Dome Dynasty 19T**

Wandering CRK Dynasty JRM 2F  
Silver Dome Oakleaf 119L  
Canadian Concord  
Silver Dome Bride 431M  
Eston Encounter M G 55 71  
Rose G V 37U  
Durness Winton 14H  
Silver Dome Oakleaf 19D  
Angus Acres Lawn Eston 2F  
Angus Acres Countess 70S  
Camilla Chance 14W  
Silver Dome Bride 131F

*Dam*

**Sunny Grove Camilla 6R**

EPDs				\$ Value	
BW	WW	YW	Milk	\$W	\$EN
1.6	14	24	16	4.54	29.47

Bred to 4262 - due 5/26/2018 with a Heifer.

25

**FAIRVIEW JUANADA 2290**

Cow

**Tattoo** 2290      **Calved** 07/24/12      **Reg. #** 17875315

*Sire*

**Basin Rainmaker 814Z**

Basin Rainmaker D S 380U  
Basin Pamella 676X  
C H Quantum 3330  
Cole Creek 104 Juanada 1256  
G D A R Rainmaker 340  
Shady Lady Rachel 3233  
Basin Rainmaker D S 450U  
Basin Pamella 6806  
G D A R Quantum 1245  
Dixie Erica of C H 6180  
Cole Creek Juanada Lad 104  
Cole Creek Juanadamere 534

*Dam*

**Cole Creek 104 Juanada 8M**

EPDs				\$ Value	
BW	WW	YW	Milk	\$W	\$EN
-1.0	24	47	26	26.67	7.82

Bred to RANGER - due 5/30/2018 with a Bull. NR - 3 @ 100



Redland Ranger 164





**26**

**FAIRVIEW LUCY 2210**

**Cow**  
*Sire*  
**Rito 2B94 of Rita 6K20 BW**  
*Dam*  
**FairView Lucy W232**

<b>Tattoo</b>	<b>Calved</b>	<b>Reg. #</b>
2210	07/18/12	17491114
B C C Bushwacker 41-93	Rita 6K20 of 2T6 EXT	Paramont Ambush 2172
Sinclair Rito Legacy 3R9	R3 Lucy Dateline L540	R C Anita T Bando 918903
		N Bar Emulation EXT
		Rita 2T6 of 5H11 Rito 149
		R R Rito 707
		Ideal 4465 of 6807 4286
		Vermillion Dateline 7078
		Pva Miss Lucy 7167 PF 1418

EPDs				\$ Value	
BW	WW	YW	Milk	\$W	\$EN
.8	40	67	22	37.15	4.62

Bred to RANGER - due 5/30/2018 with a Heifer. NR - 3 @ 109



**Redland Ranger 164**







*Kate Roberts*

27

27

**FAIRVIEW TROJAN ERICA 2328**

Cow  
Sire  
O C C Emblazon 854E

Dam  
Basin Trojan Erica 5075

<b>Tattoo</b>	<b>Calved</b>	<b>Reg. #</b>
2328	08/06/12	17487905
D H D Traveler 6807		Q A S Traveler 23-4
Dixie Erica of CH 1019		Bemindful Maid D H D 0807
B C C Bushwacker 41-93		PBC 707 1M F0203
Basin Trojan Erica D S 637Y		Dixie Erica of CH 615
		Paramont Ambush 2172
		R C Anita T Bando 918903
		G A R 9J9 1656
		Basin Trojan Erica D S 6716



EPDs				\$ Value	
BW	WW	YW	Milk	\$W	\$EN
1.6	41	60	25	44.56	5.04

Bred to GRP D 5046,4M5,50A,26Z,27Z - due 6/15/2018 with a Heifer. NR - 3 @ 107



Basin Trojan Erica 5075

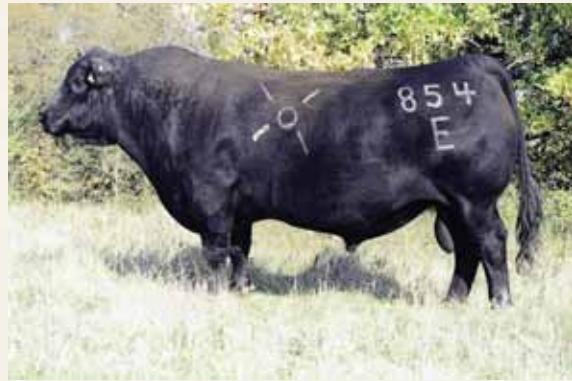

O C C Emblazon 854E





## 28 FAIRVIEW TROJAN ERICA 2295

**Cow**  
**Tattoo** 2295      **Calved** 07/26/12      **Reg. #** 17487895  
*Sire*  
**O C C Emblazon 854E**      D H D Traveler 6807      Q A S Traveler 23-4  
    Dixie Erica of C H 1019      Bemindful Maid D H D 0807  
*Dam*      Basin Rainmaker 814Z      PBC 707 1M F0203  
**Basin Trojan Erica 7749**      Basin Rainmaker 814Z      Dixie Erica of C H 615  
    Basin Trojan Erica G883      Basin Rainmaker D S 380U  
         Basin Pamella 676X  
         O C C Maternal Trend 725Y  
         Basin Trojan Erica D S 637Y

EPDs				\$ Value	
BW	WW	YW	Milk	\$W	\$EN
.1	28	51	26	31.32	7.65

Bred to GRP D 5046,4M5,50A,26Z,27Z - due 7/10/2018.      NR - 2 @ 102

## 30 COLEMAN LADY 269

**Cow**  
**Tattoo** 269      **Calved** 02/18/12      **Reg. #** 17282031  
*Sire*  
**Basin Rainmaker 814Z**      Basin Rainmaker D S 380U      G D A R Rainmaker 340  
    Basin Pamella 676X      Shady Lady Rachel 3233  
*Dam*      N Bar Emulation EXT      Basin Pamella 6806  
**Bohi Lady 1165**      Ideal 4465 of 6807 4286      Emulation N Bar 5522  
              D H D Traveler 6807  
              E E 4286 of Ideal 2240 1254

EPDs				\$ Value	
BW	WW	YW	Milk	\$W	\$EN
.7	34	63	30	38.46	-2.96

Bred to CORTEZ - due 6/20/2018 with a Bull.      NR - 3 @ 117

## 29 FAIRVIEW TROJAN ERICA 2303

**Cow**  
**Tattoo** 2303      **Calved** 07/29/12      **Reg. #** 17487898  
*Sire*  
**O C C Eureka 865E**      O C C Backstop 888B      D H D Traveler 6807  
    Blackbird of R R 1204      Revolution Rose of R R 9239  
*Dam*      Basin Rainmaker 814Z      PBC 707 1M F0203  
**Basin Trojan Erica 7749**      Basin Rainmaker 814Z      Blackbird of R R 7023  
    Basin Trojan Erica G883      Basin Rainmaker D S 380U  
         Basin Pamella 676X  
         O C C Maternal Trend 725Y  
         Basin Trojan Erica D S 637Y

EPDs				\$ Value	
BW	WW	YW	Milk	\$W	\$EN
.4	26	43	31	35.54	4.25

Bred to GRP D 5046,4M5,50A,26Z,27Z - due 7/10/2018.      NR - 2 @ 105



Bohi Lady 1165



O C C Emblazon 854E



Basin Trojan Erica 7749





32

### 31 FAIRVIEW LADY 4152

Cow

**Tattoo** 4152 **Calved** 07/03/14 **Reg. #** 18164984

*Sire*

**Rito 707 of Ideal 3407 7075**

R R Rito 707  
Ideal 3407 of 1418 076

*Dam*

**FairView Lady Traveler X85**

Leachman Right Time  
B C C Lady Traveler 13B 93

Rito N Bar  
Eriskay of Rollin Rock 3  
Ideal 1418 of 8103 4286  
Ideal 076 of 692 8375  
N Bar Emulation EXT  
Leachman Erica 0025  
D H D Traveler 6807  
Concar Sarah 8078

EPDs				\$ Value	
BW	WW	YW	Milk	\$W	\$EN
1.0	42	67	21	40.32	7.27

Bred to CORTEZ - due 5/26/2018 with a Bull. NR - 1 @ 106



O C C Cortez 819C

### 32 FAIRVIEW LADY 4156

Cow

**Tattoo** 4156 **Calved** 07/03/14 **Reg. #** 18164985

*Sire*

**Rito 707 of Ideal 3407 7075**

R R Rito 707  
Ideal 3407 of 1418 076

*Dam*

**FairView Lady Traveler X85**

Leachman Right Time  
B C C Lady Traveler 13B 93

Rito N Bar  
Eriskay of Rollin Rock 3  
Ideal 1418 of 8103 4286  
Ideal 076 of 692 8375  
N Bar Emulation EXT  
Leachman Erica 0025  
D H D Traveler 6807  
Concar Sarah 8078

EPDs				\$ Value	
BW	WW	YW	Milk	\$W	\$EN
.7	37	60	20	34.36	11.1

Bred to GRP C D323,2155,3115 - due 6/16/2018 with a Heifer.



Rito 707 of Ideal 3407 7075



FairView Lady Traveler X85







### 33 FAIRVIEW LADY 4112

**Cow**  
**Tattoo** 4112 **Calved** 06/28/14 **Reg. #** 18164982  
**Sire** R R Rito 707  
**Rito 707 of Ideal 3407 7075** Ideal 3407 of 1418 076  
**Dam** Leachman Right Time  
**FairView Lady Traveler X85** B C C Lady Traveler 13B 93

Rito N Bar  
 Eriskay of Rollin Rock 3  
 Ideal 1418 of 8103 4286  
 Ideal 076 of 692 8375  
 N Bar Emulation EXT  
 Leachman Erica 0025  
 D H D Traveler 6807  
 Concar Sarah 8078

EPDs				\$ Value	
BW	WW	YW	Milk	\$W	\$EN
.9	41	68	20	37.56	8.27

Bred to GRP C D323,2155,3115 - due 6/11/2018 with a Heifer.

### 35 FAIRVIEW TROJAN ERICA 3237

**Cow**  
**Tattoo** 3237 **Calved** 07/28/13 **Reg. #** 17854750  
**Sire** Eston Encounter M G 55 71  
**Wandering CRK Dynasty JRM 2F** Rose GV 37U  
**Dam** B C C Bushwacker 41-93  
**Basin Trojan Erica 5075** Basin Trojan Erica D S 637Y

Eston M G 4W  
 Blackcap of A L F 10S  
 Bandoliermere G V 4N  
 Rose GV 23N  
 Paramount Ambush 2172  
 R C Anita T Bando 918903  
 G A R 9J9 1656  
 Basin Trojan Erica D S 6716

EPDs				\$ Value	
BW	WW	YW	Milk	\$W	\$EN
1.2	20	23	24	20.21	15.77

Bred to 4262 - due 5/30/2018 with a Heifer.

### 34 FAIRVIEW CAMILLA 4136

**Cow**  
**Tattoo** 4136 **Calved** 07/01/14 **Reg. #** 18164905  
**Sire** Eston Encounter M G 55 71  
**Wandering CRK Dynasty JRM 2F** Rose GV 37U  
**Dam** Canadian Concord  
**Sunny Grove Camilla 6R** Silver Dome Bride 431M

Eston M G 4W  
 Blackcap of A L F 10S  
 Bandoliermere G V 4N  
 Rose GV 23N  
 Angus Acres Lawn Eston 2F  
 Angus Acres Countess 70S  
 Camilla Chance 14W  
 Silver Dome Bride 131F

EPDs				\$ Value	
BW	WW	YW	Milk	\$W	\$EN
.9	9	9	12	-1.72	39.64

Bred to 4262 - due 5/26/2018 with a Bull.



FairView Lady Traveler X85



# 36

## FAIRVIEW ROSEBUD 3275

**Cow**  
**Tattoo** 3275      **Calved** 08/12/13      **Reg. #** 17854739

*Sire*  
**Wandering CRK Dynasty JRM 2F**      Eston Encounter M G 55 71  
 Rose G V 37U      Blackcap of A L F 10S  
 Bandoliermere G V 4N  
 Rose G V 23N

*Dam*  
**Rosebud of Grassy Lanes 26M**      Iosegun Bar Lad 37J  
 Rosebud of Grassy Lanes 26Z      Southholm Bar Lad 50D  
 Grassy Lanes Milly 37S  
 Ronan Marshall 52W  
 Grassy Lanes Rosebud 36U

EPDs				\$ Value	
BW	WW	YW	Milk	\$W	\$EN
-1	8	0	14	3.51	40.17

Bred to 4262 - due 5/30/2018 with a Heifer.

# 38

## FAIRVIEW TROJAN ERICA 2179

**Cow**  
**Tattoo** 2179      **Calved** 07/10/12      **Reg. #** 17875090

*Sire*  
**Rito 707 of Ideal 3407 7075**      R R Rito 707  
 Ideal 3407 of 1418 076

*Dam*  
**Basin Trojan Erica 5075**      B C C Bushwacker 41-93  
 Basin Trojan Erica D S 637Y

EPDs				\$ Value	
BW	WW	YW	Milk	\$W	\$EN
1.0	36	58	24	37.07	6.59

Bred to CORTEZ - due 5/30/2018 with a Heifer. NR - 3 @ 101



Rito 707 of Ideal 3407 7075



Basin Trojan Erica 5075

# 37

## FAIRVIEW SWARTKOP 2254

**Cow**  
**Tattoo** 2254      **Calved** 07/21/12      **Reg. #** 17487887

*Sire*  
**O C C Emblazon 854E**      D H D Traveler 6807  
 Dixie Erica of C H 1019      Q A S Traveler 23-4  
 Bemindful Maid D H D 0807  
 PBC 707 1M F0203  
 Dixie Erica of C H 615  
 N Bar Emulation EXT  
 Leachman Erica 0025  
 R R Scotchcap 9440  
 Swartkop 61

*Dam*  
**FV Swartkop 1011**      Leachman Right Time  
 FV Swartkop 8052

EPDs				\$ Value	
BW	WW	YW	Milk	\$W	\$EN
.7	41	66	17	34.02	11.47

Bred to GRP D 5046,4M5,50A,26Z,27Z - due 7/10/2018. NR - 3 @ 101



O C C Emblazon 854E



O C C Cortez 819C

# 39

## FAIRVIEW LINDA LOU 4265

**Cow**  
**Tattoo** 4265      **Calved** 07/30/14      **Reg. #** 18164987

*Sire*  
**Wandering CRK Dynasty JRM 2F**      Eston Encounter M G 55 71  
 Rose G V 37U      Blackcap of A L F 10S  
 Bandoliermere G V 4N  
 Rose G V 23N

*Dam*  
**Linda Lou of Grassy Lanes**      Bar Lad of Grassy Lanes 70M  
 Linda Lou of Grassy Lanes29H      Iosegun Bar Lad 37J  
 Betsy of Grassy Lanes 70C  
 LSF Lancelot 16F  
 Linda Lou of Grassy Lanes35F

EPDs				\$ Value	
BW	WW	YW	Milk	\$W	\$EN
3.5	29	38	13	13.21	27.4

Bred to GRP C D323,2155,3115 - due 7/1/2018.







*Kate Roberts*

40

40

**FAIRVIEW LINDA LOU 4221**

Cow

**Tattoo** 4221      **Calved** 07/22/14      **Reg. #** 18164997

*Sire*

**Wandering CRK Dynasty JRM 2F**  
Eston Encounter M G 55 71  
Rose G V 37U

*Dam*

**Linda Lou of Grassy Lanes**  
Bar Lad of Grassy Lanes 70M  
Linda Lou of Grassy Lanes 29H

Eston M G 4W  
Blackcap of A L F 10S  
Bandoliermere G V 4N  
Rose G V 23N  
Iosegun Bar Lad 37J  
Betsy of Grassy Lanes 70C  
LSF Lancelot 16F  
Linda Lou of Grassy Lanes 35F

EPDs				\$ Value	
BW	WW	YW	Milk	\$W	\$EN
2.6	26	33	13	12.01	27.94

Bred to GRP CD323,2155,3115 - due 6/16/2018 with a Heifer. NR - 1 @ 100

41

**FAIRVIEW LINDA LOU 4228**

Cow

**Tattoo** 4228      **Calved** 07/24/14      **Reg. #** 18164965

*Sire*

**Wandering CRK Dynasty JRM 2F**  
Eston Encounter M G 55 71  
Rose G V 37U

*Dam*

**Linda Lou of Grassy Lanes**  
Bar Lad of Grassy Lanes 70M  
Linda Lou of Grassy Lanes 29H

Eston M G 4W  
Blackcap of A L F 10S  
Bandoliermere G V 4N  
Rose G V 23N  
Iosegun Bar Lad 37J  
Betsy of Grassy Lanes 70C  
LSF Lancelot 16F  
Linda Lou of Grassy Lanes 35F

EPDs				\$ Value	
BW	WW	YW	Milk	\$W	\$EN
2.2	27	34	13	15.75	28.72

Bred to CORTEZ - due 6/20/2018 with a Bull.



Linda Lou of Grassy Lanes

42

**FAIRVIEW CAROL 4186**

Cow

**Tattoo** 4186      **Calved** 07/08/14      **Reg. #** 18164993

*Sire*

**Grassy Lanes Bardolene 26Z**  
Battle River Bardolene  
Rosebud of Grassy Lanes 26M

*Dam*

**FairView Carol 2198**

O C C Emblazon 854E  
Thomas Carol 6811

Grassy Lanes Bardolene 35M  
Battle River Suellen 11S  
Iosegun Bar Lad 37J  
Rosebud of Grassy Lanes 26Z  
D H D Traveler 6807  
Dixie Erica of C H 1019  
Wulffs Ext 6106  
Thomas Carol 1246

EPDs				\$ Value	
BW	WW	YW	Milk	\$W	\$EN
1.1	33	56	20	27.85	11.59

Bred to CORTEZ - due 5/26/2018 with a Heifer. NR - 1 @ 103





44

43

**FAIRVIEW TROJAN ERICA 4089**

**Cow**  
Tattoo 4089 Calved 06/23/14 Reg. # 18164893

*Sire*  
R R Rito 707  
Ideal 3407 of 1418 076

*Dam*  
Basin Max 104J  
Basin Trojan Erica 2889

Rito N Bar  
Eriskay of Rollin Rock 3  
Ideal 1418 of 8103 4286  
Ideal 076 of 692 8375  
Basin Max 602C  
Basin Essa 946A  
Connealys Dividend 730  
Basin Trojan Erica D S 637Y

EPDs				\$ Value	
BW	WW	YW	Milk	\$W	\$EN
-.2	28	59	18	19.18	13.62

Bred to CORTEZ - due 5/26/2018 with a Heifer. NR - 1 @ 95

44

**FAIRVIEW TROJAN ERICA 4083**

**Cow**  
Tattoo 4083 Calved 06/23/14 Reg. # 18164889

*Sire*  
R R Rito 707  
Ideal 3407 of 1418 076

*Dam*  
Basin Max 104J  
Basin Trojan Erica 2889

Rito N Bar  
Eriskay of Rollin Rock 3  
Ideal 1418 of 8103 4286  
Ideal 076 of 692 8375  
Basin Max 602C  
Basin Essa 946A  
Connealys Dividend 730  
Basin Trojan Erica D S 637Y

EPDs				\$ Value	
BW	WW	YW	Milk	\$W	\$EN
-.1	36	69	19	29.41	8.85

Bred to GRP C D323,2155,3115 - due 6/16/2018 with a Bull.



Rito 707 of Ideal 3407 7075



Basin Trojan Erica 9331



## 45 FAIRVIEW TROJAN ERICA 4074

**Cow**  
**Tattoo** 4074      **Calved** 06/21/14      **Reg. #** 18164886

*Sire*  
**Rito 707 of Ideal 3407 7075**

*Dam*  
**Basin Trojan Erica 9331**

R R Rito 707  
 Ideal 3407 of 1418 076

Basin Max 104J  
 Basin Trojan Erica 2889

Rito N Bar  
 Eriskay of Rollin Rock 3  
 Ideal 1418 of 8103 4286  
 Ideal 076 of 692 8375  
 Basin Max 602C  
 Basin Essa 946A  
 Connealys Dividend 730  
 Basin Trojan Erica D S 637Y

EPDs				\$ Value	
BW	WW	YW	Milk	\$W	\$EN
-1.2	35	67	20	31.24	8.33

Bred to GRP CD323,2155,3115 - due 6/16/2018 with a Heifer. NR - 1 @ 104

## 46 FAIRVIEW TROJAN ERICA 4148

**Cow**  
**Tattoo** 4148      **Calved** 07/02/14      **Reg. #** 18164912

*Sire*  
**Rito 707 of Ideal 3407 7075**

*Dam*  
**Basin Trojan Erica 9331**

R R Rito 707  
 Ideal 3407 of 1418 076

Basin Max 104J  
 Basin Trojan Erica 2889

Rito N Bar  
 Eriskay of Rollin Rock 3  
 Ideal 1418 of 8103 4286  
 Ideal 076 of 692 8375  
 Basin Max 602C  
 Basin Essa 946A  
 Connealys Dividend 730  
 Basin Trojan Erica D S 637Y

EPDs				\$ Value	
BW	WW	YW	Milk	\$W	\$EN
-1.1	32	60	20	28.79	10.81

Bred to CORTEZ - due 5/26/2018 with a Bull.



Rito 707 of Ideal 3407 7075



Basin Trojan Erica 9331



**47****FAIRVIEW CAROL 4170**

Cow  
Sire  
**HARB Stur-D 191 JH**

Dam  
**Thomas Carol 7597**

<b>Tattoo</b> 4170	<b>Calved</b> 07/05/14	<b>Reg. #</b> 18164916
Leachman Right Time	N Bar Emulation EXT	Leachman Erica 0025
H A R B Black Lady 073 J H	H A R B Cincha 829	H A R B Black Lady G67 J H
Wulffs Ext 6106	N Bar Emulation EXT	Wulffs Erica Dianna C116
Thomas Carol 1246	Papa Forte 1921	Thomas Carol 9436

EPDs				\$ Value	
BW	WW	YW	Milk	\$W	\$EN
.6	33	60	28	36.60	1.14

Bred to GRP C D323,2155,3115 - due 7/7/2018.

**49****FAIRVIEW LUCY 4132**

Cow  
Sire  
**HARB Stur-D 191 JH**

Dam  
**FairView Lucy W240**

<b>Tattoo</b> 4132	<b>Calved</b> 06/30/14	<b>Reg. #</b> 18164902
Leachman Right Time	N Bar Emulation EXT	Leachman Erica 0025
H A R B Black Lady 073 J H	H A R B Cincha 829	H A R B Black Lady G67 J H
Sinclair Rito Legacy 3R9	R R Rito 707	Ideal 4465 of 6807 4286
R3 Lucy Dateline L540	Vermilion Dateline 7078	Pva Miss Lucy 7167 PF 1418

EPDs				\$ Value	
BW	WW	YW	Milk	\$W	\$EN
.5	33	60	24	31.54	5.06

Bred to CORTEZ - due 5/26/2018 with a Heifer. NR - 1 @ 101

**48****FAIRVIEW CAROL 4137**

Cow  
Sire  
**HARB Stur-D 191 JH**

Dam  
**Thomas Carol 7597**

<b>Tattoo</b> 4137	<b>Calved</b> 07/01/14	<b>Reg. #</b> 18164906
Leachman Right Time	N Bar Emulation EXT	Leachman Erica 0025
H A R B Black Lady 073 J H	H A R B Cincha 829	H A R B Black Lady G67 J H
Wulffs Ext 6106	N Bar Emulation EXT	Wulffs Erica Dianna C116
Thomas Carol 1246	Papa Forte 1921	Thomas Carol 9436

EPDs				\$ Value	
BW	WW	YW	Milk	\$W	\$EN
.8	36	64	30	43.60	-0.85

Bred to GRP C D323,2155,3115 - due 6/16/2018 with a Heifer.

**50****FAIRVIEW LUCY 4106**

Cow  
Sire  
**HARB Stur-D 191 JH**

Dam  
**FairView Lucy W233**

<b>Tattoo</b> 4106	<b>Calved</b> 06/27/14	<b>Reg. #</b> 18164898
Leachman Right Time	N Bar Emulation EXT	Leachman Erica 0025
H A R B Black Lady 073 J H	H A R B Cincha 829	H A R B Black Lady G67 J H
Sinclair Rito Legacy 3R9	R R Rito 707	Ideal 4465 of 6807 4286
R3 Lucy Dateline L540	Vermilion Dateline 7078	Pva Miss Lucy 7167 PF 1418

EPDs				\$ Value	
BW	WW	YW	Milk	\$W	\$EN
.7	30	47	24	31.50	10.14

Bred to CORTEZ - due 5/26/2018 with a Heifer. NR - 1 @ 104



Thomas Carol 7597



HARB Stur-D 191 JH



O C C Cortez 819C





*Kato Roberts*

51

51

**FAIRVIEW LUCY 4016**

Cow  
Sire  
O C C Jet Stream 825J  
Dam  
FairView Lucy 2210

**Tattoo** 4016      **Calved** 06/12/14      **Reg. #** 18164867  
O C C Emblazon 854E      D H D Traveler 6807  
O C C Juanada 968G      Dixie Erica of C H 1019  
Rito 2B94 of Rita 6K20 BW      O C C Eureka 865E  
FairView Lucy W232      O C C Juanada 774A  
Sinclair Rito Legacy 3R9  
R3 Lucy Dateline L540

EPDs				\$ Value	
BW	WW	YW	Milk	\$W	\$EN
1.7	41	66	18	32.92	10

Bred to CORTEZ - due 5/26/2018 with a Heifer.

53

**FAIRVIEW LADY 4031**

Cow  
Sire  
O C C Jet Stream 825J  
Dam  
FairView Lady 2234

**Tattoo** 4031      **Calved** 06/15/14      **Reg. #** 18174074  
O C C Emblazon 854E      D H D Traveler 6807  
O C C Juanada 968G      Dixie Erica of C H 1019  
FairView Prototype W169      O C C Eureka 865E  
FairView Lady X98      O C C Juanada 774A  
FV Everelda Entense T229  
Leachman Right Time  
FV P512 of Ideal 4465

EPDs				\$ Value	
BW	WW	YW	Milk	\$W	\$EN
1.4	42	71	21	36.64	4.23

Bred to CORTEZ - due 5/26/2018 with a Heifer. NR - 1 @ 97

52

**FAIRVIEW JUANADA 4032**

Cow  
Sire  
O C C Jet Stream 825J  
Dam  
FairView Juanada 2290

**Tattoo** 4032      **Calved** 06/15/14      **Reg. #** 18164875  
O C C Emblazon 854E      D H D Traveler 6807  
O C C Juanada 968G      Dixie Erica of C H 1019  
Basin Rainmaker 814Z      O C C Eureka 865E  
Cole Creek 104 Juanada 8M      O C C Juanada 774A  
Basin Rainmaker D S 380U  
Basin Pamella 676X  
C H Quantum 3330  
Cole Creek 104 Juanada 1256

EPDs				\$ Value	
BW	WW	YW	Milk	\$W	\$EN
.0	35	60	23	34.34	6.21

Bred to CORTEZ - due 5/26/2018 with a Bull. NR - 1 @ 96

54

**FAIRVIEW EVERELDA 4030**

Cow  
Sire  
O C C Jet Stream 825J  
Dam  
FairView Everelda 2326

**Tattoo** 4030      **Calved** 06/14/14      **Reg. #** 18164874  
O C C Emblazon 854E      D H D Traveler 6807  
O C C Juanada 968G      Dixie Erica of C H 1019  
Alberda Traveler 416      O C C Eureka 865E  
FV Everelda Entense R124      O C C Juanada 774A  
Leachman Right Time  
FV Everelda Entense 0153

EPDs				\$ Value	
BW	WW	YW	Milk	\$W	\$EN
1.8	41	70	22	35.34	3.39

Bred to CORTEZ - due 5/26/2018 with a Bull. NR - 1 @ 96





*Kate Roberts*

56

## 55 FAIRVIEW 111 BARBARAMERE4028

**Cow**  
**Tattoo** 4028 **Calved** 06/14/14 **Reg. #** 18170116  
*Sire*  
**FV Retail Product T243** G A R Retail Product  
 Ideal 4465 of 6807 4286  
*Dam*  
**FairView 111 Barbaramere2357** B C C Keystone 5003-8006  
 Sitz Barbaramere Nell 429M  
 Basin Rainmaker 654X  
 Sitz Barbaramere Nell 1623

EPDs				\$ Value	
BW	WW	YW	Milk	\$W	\$EN
-0.6	39	61	24	42.22	4.53

Bred to CORTEZ - due 5/26/2018 with a Heifer. NR - 1 @ 106

## 56 FAIRVIEW TROJAN ERICA 4027

**Cow**  
**Tattoo** 4027 **Calved** 06/14/14 **Reg. #** 18164872  
*Sire*  
**FV Retail Product T243** G A R Retail Product  
 Ideal 4465 of 6807 4286  
*Dam*  
**FairView Trojan Erica 2295** O C C Emblazon 854E  
 Basin Trojan Erica 7749  
 Basin Trojan Erica G883

EPDs				\$ Value	
BW	WW	YW	Milk	\$W	\$EN
-0.1	34	65	24	31.90	2.9

Bred to CORTEZ - due 5/26/2018 with a Heifer.



FV Retail Product T243

## 57 FAIRVIEW TROJAN ERICA 4019

**Cow**  
**Tattoo** 4019 **Calved** 06/12/14 **Reg. #** 18164870  
*Sire*  
**FV Retail Product T243** G A R Retail Product  
 Ideal 4465 of 6807 4286  
*Dam*  
**FairView Trojan Erica 2219** O C C Emblazon 854E  
 Basin Trojan Erica 9331  
 Basin Trojan Erica 2889

EPDs				\$ Value	
BW	WW	YW	Milk	\$W	\$EN
-1.6	25	41	21	26.06	16.29

Bred to GRP C D323,2155,3115 - due 6/16/2018 with a Bull. NR - 1 @ 99

# 58 FAIRVIEW FOREVER LADY 4018

**Cow**  
**Tattoo** 4018 **Calved** 06/12/14 **Reg. #** 18164869  
*Sire*  
**HARB Stur-D 191 JH** Leachman Right Time N Bar Emulation EXT  
 Leachman Erica 0025  
 H A R B Black Lady 073 J H H A R B Cincha 829  
 H A R B Black Lady G67 J H  
*Dam*  
**FairView Forever Lady 1022** O C C Emblazon 854E D H D Traveler 6807  
 SH Forever Lady 9119 N Bar Emulation EXT  
 Yr Forever Lady 715C

EPDs				\$ Value	
BW	WW	YW	Milk	\$W	\$EN
1.8	42	66	24	40.90	2.74

Bred to GRP C D323,2155,3115 - due 6/16/2018 with a Bull. NR - 1 @ 104



HARB Stur-D 191 JH

# 60 FAIRVIEW TROJAN ERICA 4225

**Cow**  
**Tattoo** 4225 **Calved** 07/23/14 **Reg. #** 18164926  
*Sire*  
**HARB Stur-D 191 JH** Leachman Right Time N Bar Emulation EXT  
 Leachman Erica 0025  
 H A R B Black Lady 073 J H H A R B Cincha 829  
 H A R B Black Lady G67 J H  
*Dam*  
**Basin Trojan Erica 9331** Basin Max 104J Basin Essa 946A  
 Basin Trojan Erica 2889 Connealy Dividend 730  
 Basin Trojan Erica D S 637Y

EPDs				\$ Value	
BW	WW	YW	Milk	\$W	\$EN
-1.2	27	50	26	31.13	7.16

Bred to CORTEZ - due 5/26/2018 with a Heifer.

# 61 FAIRVIEW TROJAN ERICA 4233

**Cow**  
**Tattoo** 4233 **Calved** 07/25/14 **Reg. #** 18164928  
*Sire*  
**HARB Stur-D 191 JH** Leachman Right Time N Bar Emulation EXT  
 Leachman Erica 0025  
 H A R B Black Lady 073 J H H A R B Cincha 829  
 H A R B Black Lady G67 J H  
*Dam*  
**Basin Trojan Erica 9331** Basin Max 104J Basin Essa 946A  
 Basin Trojan Erica 2889 Connealy Dividend 730  
 Basin Trojan Erica D S 637Y

EPDs				\$ Value	
BW	WW	YW	Milk	\$W	\$EN
-.7	29	53	27	33.49	4.75

Bred to CORTEZ - due 5/26/2018 with a Bull. NR - 1 @ 96

# 59 FAIRVIEW TROJAN ERICA 4176

**Cow**  
**Tattoo** 4176 **Calved** 07/07/14 **Reg. #** 18164919  
*Sire*  
**HARB Stur-D 191 JH** Leachman Right Time N Bar Emulation EXT  
 Leachman Erica 0025  
 H A R B Black Lady 073 J H H A R B Cincha 829  
 H A R B Black Lady G67 J H  
*Dam*  
**Basin Trojan Erica 7749** Basin Rainmaker 814Z Basin Rainmaker D S 380U  
 Basin Pamella 676X  
 O C C Maternal Trend 725Y  
 Basin Trojan Erica D S 637Y

EPDs				\$ Value	
BW	WW	YW	Milk	\$W	\$EN
-.2	25	45	33	35.56	0.51

Bred to CORTEZ - due 5/26/2018 with a Bull.



Basin Trojan Erica 7749



Basin Trojan Erica 9331

# 62 FAIRVIEW HAZEL 4199

**Cow**  
**Tattoo** 4199 **Calved** 07/15/14 **Reg. #** 18164921  
*Sire*  
**HARB Stur-D 191 JH** Leachman Right Time N Bar Emulation EXT  
 Leachman Erica 0025  
 H A R B Black Lady 073 J H H A R B Cincha 829  
 H A R B Black Lady G67 J H  
*Dam*  
**FairView Hazel 0C5** C S U Rito 4114 Rito 707 of Ideal 533 70  
 Buffalo Hazel BN50 C S U Concepciona 2572  
 Hyline Right Time 338  
 Buffalo Hazel BN41

EPDs				\$ Value	
BW	WW	YW	Milk	\$W	\$EN
1.6	34	55	25	34.07	5.67

Bred to GRP C D323,2155,3115 - due 6/16/2018 with a Bull. NR - 1 @ 97



**63****FAIRVIEW LUCY 4142**

Cow  
*Sire*  
**HARB Stur-D 191 JH**

*Dam*  
**FairView Lucy W222**

<b>Tattoo</b> 4142	<b>Calved</b> 07/02/14	<b>Reg. #</b> 18164907
Leachman Right Time		
H A R B Black Lady 073 J H		
Sinclair Rito Legacy 3R9		
R3 Lucy Dateline L540		
N Bar Emulation EXT		
Leachman Erica 0025		
H A R B Cincha 829		
H A R B Black Lady G67 J H		
R R Rito 707		
Ideal 4465 of 6807 4286		
Vermilion Dateline 7078		
Pva Miss Lucy 7167 PF 1418		

EPDs				\$ Value	
BW	WW	YW	Milk	\$W	\$EN
2.4	38	68	23	30.47	2.95

Bred to CORTEZ - due 5/26/2018 with a Heifer. NR - 1 @ 97

**66****FAIRVIEW TROJAN ERICA 4146**

Cow  
*Sire*  
**Redland Manderson 2038**

*Dam*  
**Basin Trojan Erica 7749**

<b>Tattoo</b> 4146	<b>Calved</b> 07/02/14	<b>Reg. #</b> 18164911
O C C Missing Link 830M		
Redland Barbaramere Nel 1586		
Basin Rainmaker 814Z		
Basin Trojan Erica G883		
O C C Headliner 661H		
O C C Dixie Erica 946K		
Sitz Rainmaker 6169		
Redland Barbaramere Nel 1081		
Basin Rainmaker D S 380U		
Basin Pamella 676X		
O C C Maternal Trend 725Y		
Basin Trojan Erica D S 637Y		

EPDs				\$ Value	
BW	WW	YW	Milk	\$W	\$EN
-9	34	58	30	45.75	1.92

Bred to CORTEZ - due 5/26/2018 with a Heifer.

**64****FAIRVIEW DIXIE ERICA 4035**

Cow  
*Sire*  
**HARB Stur-D 191 JH**

*Dam*  
**FairView Dixie Erica 1132**

<b>Tattoo</b> 4035	<b>Calved</b> 06/15/14	<b>Reg. #</b> 18164876
Leachman Right Time		
H A R B Black Lady 073 J H		
O C C Emblazon 854E		
O C C Dixie Erica 840J		
N Bar Emulation EXT		
Leachman Erica 0025		
H A R B Cincha 829		
H A R B Black Lady G67 J H		
D H D Traveler 6807		
Dixie Erica of C H 1019		
O C C Doctor 940D		
O C C Dixie Erica 816B		

EPDs				\$ Value	
BW	WW	YW	Milk	\$W	\$EN
1.8	40	69	22	34.80	4.43

Bred to GRP C D323,2155,3115 - due 7/7/2018. NR - 1 @ 95

**67****FAIRVIEW FOREVER LADY 4157**

Cow  
*Sire*  
**Redland Manderson 2038**

*Dam*  
**SH Forever Lady 9119**

<b>Tattoo</b> 4157	<b>Calved</b> 07/03/14	<b>Reg. #</b> 18164913
O C C Missing Link 830M		
Redland Barbaramere Nel 1586		
N Bar Emulation EXT		
Yr Forever Lady 715C		
O C C Headliner 661H		
O C C Dixie Erica 946K		
Sitz Rainmaker 6169		
Redland Barbaramere Nel 1081		
Emulation N Bar 5522		
N Bar Primrose 2424		
D H D Traveler 6807		
S V F Forever Lady 1121		

EPDs				\$ Value	
BW	WW	YW	Milk	\$W	\$EN
2.3	50	88	20	38.65	-1.16

Bred to GRP C D323,2155,3115 - due 6/16/2018 with a Heifer.

**65****FAIRVIEW TROJAN ERICA 4043**

Cow  
*Sire*  
**FV Retail Product T243**

*Dam*  
**FairView Trojan Erica 2366**

<b>Tattoo</b> 4043	<b>Calved</b> 06/16/14	<b>Reg. #</b> 18164879
G A R Retail Product		
Ideal 4465 of 6807 4286		
O C C Emblazon 854E		
Basin Trojan Erica 01P5		
G A R Precision 1680		
G A R Ext 4927		
D H D Traveler 6807		
E E 4286 of Ideal 2240 1254		
D H D Traveler 6807		
Dixie Erica of C H 1019		
Vermilion Payweight J847		
Basin Trojan Erica D S 637Y		

EPDs				\$ Value	
BW	WW	YW	Milk	\$W	\$EN
1.7	47	82	23	41.17	-2.88

Bred to CORTEZ - due 5/26/2018 with a Bull.

**Redland Manderson 2038****FV Retail Product T243**

**68****FAIRVIEW HAZEL 4107**

**Cow**  
Tattoo 4107  
Calved 06/27/14  
Reg. # 18164899

*Sire*  
Redland Manderson 2038

*Dam*  
FairView Hazel 0C1

O C C Missing Link 830M  
Redland Barbaramere Nel 1586  
C S U Rito 4114  
Buffalos Hazel BN50

O C C Headliner 661H  
O C C Dixie Erica 946K  
Sitz Rainmaker 6169  
Redland Barbaramere Nel 1081  
Rito 707 of Ideal 533 70  
C S U Concepciona 2572  
Hyline Right Time 338  
Buffalos Hazel BN41

EPDs			\$ Value		
BW	WW	YW	Milk	\$W	\$EN
-8	37	55	21	38.61	10.75

Bred to GRP C D323,2155,3115 - due 6/16/2018 with a Bull. NR - 1 @ 98



Redland Manderson 2038

**71****FAIRVIEW111 DIXIE ERICA 4220**

**Cow**  
Tattoo 4220  
Calved 07/21/14  
Reg. # 18170181

*Sire*  
Redland Manderson 2038

*Dam*  
Coleman Dixie Erica 8289

O C C Missing Link 830M  
Redland Barbaramere Nel 1586  
N Bar Emulation EXT  
Coleman Dixie Erica 143

O C C Headliner 661H  
O C C Dixie Erica 946K  
Sitz Rainmaker 6169  
Redland Barbaramere Nel 1081  
Emulation N Bar 5522  
N Bar Primrose 2424  
D H D Traveler 6807  
Dixie Erica of R R 6203

EPDs			\$ Value		
BW	WW	YW	Milk	\$W	\$EN
-4	40	66	22	40.83	6.46

Bred to GRP C D323,2155,3115 - due 7/1/2018.

**72****FAIRVIEW ANITA 4259**

**Cow**  
Tattoo 4259  
Calved 07/29/14  
Reg. # 18164933

*Sire*  
FairView Junior X88

*Dam*  
FairView Anita 0E11

Leachman Right Time  
B C C Lady Traveler 13B 93  
O C C Emblazon 854E  
D J B Ext Anita Bando 626

N Bar Emulation EXT  
Leachman Erica 0025  
D H D Traveler 6807  
Concar Sarah 8078  
D H D Traveler 6807  
Dixie Erica of C H 1019  
N Bar Emulation EXT  
R C Anita T Bando 918903

EPDs			\$ Value		
BW	WW	YW	Milk	\$W	\$EN
2.2	34	59	21	26.32	9.14

Bred to CORTEZ - due 6/20/2018 with a Bull. NR - 1 @ 107

**69****FAIRVIEW DONNA 4180**

**Cow**  
Tattoo 4180  
Calved 07/07/14  
Reg. # 18164920

*Sire*  
Alberda Traveler 416

*Dam*  
Donna of Thistledew 757

D H D Traveler 6807  
Alberda Queen Kimberly 222  
B C C Bushwacker 41-93  
Brooks Donna 321

Q A S Traveler 23-4  
Bemindful Maid D H D 0807  
V D A R New Trend 315  
Alberda Queen Kimberly 169  
Paramont Ambush 2172  
R C Anita T Bando 918903  
D H D Traveler 6807  
A A R Donna 1853

EPDs			\$ Value		
BW	WW	YW	Milk	\$W	\$EN
1.5	29	55	28	30.28	2.73

Bred to GRP C D323,2155,3115 - due 6/16/2018 with a Heifer. NR - 1 @ 101

**73****FAIRVIEW LADY IDA 4246**

**Cow**  
Tattoo 4246  
Calved 07/27/14  
Reg. # 18164930

*Sire*  
Shoshone Fraser 6357

*Dam*  
Lady Ida 92 of Volga 0336

Shoshone Pied Piper K F D 20  
Shoshone Frances 6357  
N Bar Emulation EXT  
Lady Ida 92 of Volga 9810

Rito 707 of Ideal 533 70  
Shoshone Fran Eileen FD20  
Shoshone Balboa N1702  
Shoshone Frances 6333  
Emulation N Bar 5522  
N Bar Primrose 2424  
Manning of Wye  
Lady Ida of Volga 8706

EPDs			\$ Value		
BW	WW	YW	Milk	\$W	\$EN
1.7	26	32	15	18.87	27.02

Bred to CORTEZ - due 5/26/2018 with a Bull.

**70****FAIRVIEW DONNA 4195**

**Cow**  
Tattoo 4195  
Calved 07/11/14  
Reg. # 18170077

*Sire*  
Alberda Traveler 416

*Dam*  
Donna of Thistledew 757

D H D Traveler 6807  
Alberda Queen Kimberly 222  
B C C Bushwacker 41-93  
Brooks Donna 321

Q A S Traveler 23-4  
Bemindful Maid D H D 0807  
V D A R New Trend 315  
Alberda Queen Kimberly 169  
Paramont Ambush 2172  
R C Anita T Bando 918903  
D H D Traveler 6807  
A A R Donna 1853

EPDs			\$ Value		
BW	WW	YW	Milk	\$W	\$EN
.7	28	53	28	30.80	3.5

Bred to GRP C D323,2155,3115 - due 6/16/2018 with a Bull. NR - 1 @ 99



O C C Cortez 819C





**74**

**FAIRVIEW CAROL 4317**

Cow

**Tattoo** 4317      **Calved** 08/26/14      **Reg. #** 18174076

*Sire*  
**HARB Stur-D 191 JH**

Leachman Right Time  
H A R B Black Lady 073 J H  
Wulffs Ext 6106  
Thomas Carol 1246

N Bar Emulation EXT  
Leachman Erica 0025  
H A R B Cincha 829  
H A R B Black Lady G67 J H  
N Bar Emulation EXT  
Wulffs Erica Dianna C116  
Papa Forte 1921  
Thomas Carol 9436

*Dam*  
**Thomas Carol 7597**

EPDs				\$ Value	
BW	WW	YW	Milk	\$W	\$EN
.0	41	75	29	45.46	-5.92

Bred to CORTEZ - due 5/26/2018 with a Bull. NR - 1 @ 100



Thomas Carol 7597

**75**

**FAIRVIEW PEACH 4401B**

**Tattoo** 4401      **Calved** 04/18/2014      **Reg. #** CAA 1885920

*Sire*  
**FIGURE 8 ANGUS TOM BOY 278X**

FIGURE 8 ANGUS TOM BOY 217N  
FIGURE 8 ANGUS COUNTESS 278R  
LOOKOUT PACESETTER 147L  
Thomas Carol 1246

ADELPHI TOM BOY 20H  
FIGURE 8 ANGUS CLUNYMORE ERICA  
LOOKOUT PACESETTER 147L  
FIGURE 8 ANGUS COUNTESS 278J  
WILLABAR AMBUSH 45G  
BETSY OF GRASSY LANES 16Z  
SECTION ONE LANCER 125A  
SECTION ONE PEACH 3S

*Dam*  
**FIGURE 8 ANGUS PEACH 3R7**

EPDs				\$ Value	
BW	WW	YW	Milk	\$W	\$EN
+1.0	+15	+25	+6		

Bred to 4262 - due 5/26/2018 with a Bull.

**76**

**FAIRVIEW SHORITA 3064**

**Tattoo** 3064      **Calved** 07/11/13      **Reg. #** 17808452

*Sire*  
**HARB Stur-D 191 JH**

Leachman Right Time  
H A R B Black Lady 073 J H  
Basin Rainmaker 814Z  
ANGUS ACRES PEACH 3D

N Bar Emulation EXT  
Leachman Erica 0025  
H A R B Cincha 829  
H A R B Black Lady G67 J H  
Basin Rainmaker D S 380U  
Basin Pamella 676X  
Shorito  
Rito 36 of 958 7W22

*Dam*  
**Dimke SR2 of 5C7 Rainmaker**

EPDs				\$ Value	
BW	WW	YW	Milk	\$W	\$EN
1.0	33	52	34	43.12	-5.14

Bred to RANGER - due 5/30/2018 with a Bull. NR - 2 @ 111



**77****FAIRVIEW DONNA 3107**

Cow

<b>Tattoo</b>	<b>Calved</b>	<b>Reg. #</b>
3107	07/16/13	17808407

*Sire*  
**HARB Stur-D 191 JH**

Leachman Right Time  
H A R B Black Lady 073 J H

N Bar Emulation EXT  
Leachman Erica 0025  
H A R B Cincha 829  
H A R B Black Lady G67 J H  
O C C Emblazon 854E  
Boyd Forever Lady 8003  
D H D Traveler 6807  
A A R Donna 1853

*Dam*  
**FairView Donna X105**

Garret's Nationwide 8001  
Brooks Donna 321

EPDs				\$ Value	
BW	WW	YW	Milk	\$W	\$EN
3.8	45	78	26	35.61	-5.06

Bred to GRP D 5046,4M5,50A,26Z,27Z - due 6/20/2018 with a Heifer. NR - 2 @ 104

**80****FAIRVIEW SHORITA 3128**

Cow

<b>Tattoo</b>	<b>Calved</b>	<b>Reg. #</b>
3128	07/18/13	17808444

*Sire*  
**HARB Stur-D 191 JH**

Leachman Right Time  
H A R B Black Lady 073 J H

*Dam*  
**Dar 7D26 of 5C7 Trav 6807**

D H D Traveler 6807  
Shorita 5C7 of 7W22 Shorito

N Bar Emulation EXT  
Leachman Erica 0025  
H A R B Cincha 829  
H A R B Black Lady G67 J H  
Q A S Traveler 23-4  
Bemindful Maid D H D 0807  
Shorito  
Rito 36 of 958 7W22

EPDs				\$ Value	
BW	WW	YW	Milk	\$W	\$EN
1.1	34	57	25	34.42	4.99

Bred to GRP D 5046,4M5,50A,26Z,27Z - due 7/10/2018. NR - 2 @ 100

**78****FAIRVIEW HEATHER LASS 3136**

Cow

<b>Tattoo</b>	<b>Calved</b>	<b>Reg. #</b>
3136	07/18/13	17808410

*Sire*  
**HARB Stur-D 191 JH**

Leachman Right Time  
H A R B Black Lady 073 J H

N Bar Emulation EXT  
Leachman Erica 0025  
H A R B Cincha 829  
H A R B Black Lady G67 J H  
N Bar Emulation EXT  
M B Rachel 2173  
Sitz Traveler 6682  
Fairview Heather Lass 3006

*Dam*  
**FairView Heather Lass 0W12**

Whitstone Widespread MB  
Fairview Heather Lass 5159

EPDs				\$ Value	
BW	WW	YW	Milk	\$W	\$EN
2.1	49	79	27	48.27	-6.78

Bred to RANGER - due 5/30/2018 with a Bull. NR - 2 @ 107



**HARB Stur-D 191 JH**

**79****FAIRVIEW CAROL 3148**

Cow

<b>Tattoo</b>	<b>Calved</b>	<b>Reg. #</b>
3148	07/19/13	17808448

*Sire*  
**HARB Stur-D 191 JH**

Leachman Right Time  
H A R B Black Lady 073 J H

N Bar Emulation EXT  
Leachman Erica 0025  
H A R B Cincha 829  
H A R B Black Lady G67 J H  
N Bar Emulation EXT  
Wulffs Erica Dianna C116  
Papa Forte 1921  
Thomas Carol 9436

*Dam*  
**Thomas Carol 7597**

Wulffs Ext 6106  
Thomas Carol 1246

EPDs				\$ Value	
BW	WW	YW	Milk	\$W	\$EN
1.2	36	65	29	39.49	-2.07

Bred to RANGER - due 5/30/2018 with a Heifer. NR - 2 @ 103

**81****FAIRVIEW TROJAN ERICA 3195**

Cow

<b>Tattoo</b>	<b>Calved</b>	<b>Reg. #</b>
3195	07/23/13	17810425

*Sire*  
**O C C Emblazon 854E**

D H D Traveler 6807  
Dixie Erica of C H 1019

*Dam*  
**Basin Trojan Erica 5075**

B C C Bushwacker 41-93  
Basin Trojan Erica D S 637Y

Q A S Traveler 23-4  
Bemindful Maid D H D 0807  
PBC 707 1M F0203  
Dixie Erica of C H 615  
Paramont Ambush 2172  
R C Anita T Bando 918903  
G A R 9J9 1656  
Basin Trojan Erica D S 6716

EPDs				\$ Value	
BW	WW	YW	Milk	\$W	\$EN
1.4	36	56	23	36.64	9.1

Bred to RENEGADE - due 5/30/2018 with a Heifer. NR - 2 @ 98



**Thomas Carol 7597**



**Basin Trojan Erica 5075**





**82**

**FAIRVIEW DONNA 3127**

Cow  
Sire  
O C C Emblazon 854E

Dam  
Donna of Thistledeew 757

**Tattoo** 3127  
**Calved** 07/18/13  
**Reg. #** 17810395  
D H D Traveler 6807  
Dixie Erica of C H 1019  
B C C Bushwacker 41-93  
Brooks Donna 321  
Q A S Traveler 23-4  
Bemindful Maid D H D 0807  
PBC 707 1M F0203  
Dixie Erica of C H 615  
Paramont Ambush 2172  
R C Anita T Bando 918903  
D H D Traveler 6807  
A A R Donna 1853

EPDs				\$ Value	
BW	WW	YW	Milk	\$W	\$EN
-4	35	56	23	38.51	9.78

Bred to RENEGADE - due 5/30/2018 with a Heifer. NR - 2 @ 103

**83**

**FAIRVIEW EVERELDA 3223**

Cow  
Sire  
O C C Emblazon 854E

Dam  
FV Everelda Entense R124

**Tattoo** 3223  
**Calved** 07/25/13  
**Reg. #** 17810414  
D H D Traveler 6807  
Dixie Erica of C H 1019  
Leachman Right Time  
FV Everelda Entense 0153  
Q A S Traveler 23-4  
Bemindful Maid D H D 0807  
PBC 707 1M F0203  
Dixie Erica of C H 615  
N Bar Emulation EXT  
Leachman Erica 0025  
A A R New Trend  
Sitz Everelda Entense 2636

EPDs				\$ Value	
BW	WW	YW	Milk	\$W	\$EN
1.4	44	74	20	37.97	4.74

Bred to GRP D 5046,4M5,50A,26Z,27Z - due 6/20/2018 with a Bull. NR - 2 @ 102

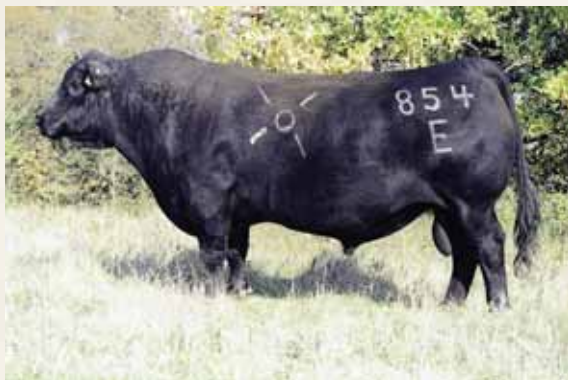

O C C Emblazon 854E

**84**

**FAIRVIEW LADY 3262**

Cow  
Sire  
O C C Emblazon 854E

Dam  
FV Lady 8121

**Tattoo** 3262  
**Calved** 08/08/13  
**Reg. #** 17810426  
D H D Traveler 6807  
Dixie Erica of C H 1019  
N Bar Emulation EXT  
Fairview Lady 2047  
Q A S Traveler 23-4  
Bemindful Maid D H D 0807  
PBC 707 1M F0203  
Dixie Erica of C H 615  
Emulation N Bar 5522  
N Bar Primrose 2424  
Leachman Prompter  
Kristol Lady 8-603

EPDs				\$ Value	
BW	WW	YW	Milk	\$W	\$EN
2.3	37	58	12	22.29	22.01

Bred to RENEGADE - due 5/30/2018 with a Heifer.



**85****FAIRVIEW LUCY 3093**

Cow  
Sire  
**HARB Stur-D 191 JH**

Dam  
**FairView Lucy W222**

**Tattoo** 3093 **Calved** 07/15/13 **Reg. #** 17808401  
 Leachman Right Time  
 H A R B Black Lady 073 J H  
 Sinclair Rito Legacy 3R9  
 R3 Lucy Dateline L540  
 N Bar Emulation EXT  
 Leachman Erica 0025  
 H A R B Cincha 829  
 H A R B Black Lady G67 J H  
 R R Rito 707  
 Ideal 4465 of 6807 4286  
 Vermilion Dateline 7078  
 Pva Miss Lucy 7167 PF 1418

EPDs				\$ Value	
BW	WW	YW	Milk	\$W	\$EN
3.6	45	78	25	35.32	-3.76

Bred to RANGER - due 5/30/2018 with a Heifer. NR - 2 @ 107

**88****FAIRVIEW BLACK BESS 3111**

Cow  
Sire  
**HARB Stur-D 191 JH**

Dam  
**FairView Black Bess W204**

**Tattoo** 3111 **Calved** 07/16/13 **Reg. #** 17808398  
 Leachman Right Time  
 H A R B Black Lady 073 J H  
 FV Retail Product T243  
 FV Black Bess T424  
 N Bar Emulation EXT  
 Leachman Erica 0025  
 H A R B Cincha 829  
 H A R B Black Lady G67 J H  
 G A R Retail Product  
 Ideal 4465 of 6807 4286  
 G A R Retail Product  
 FV Black Bess R270

EPDs				\$ Value	
BW	WW	YW	Milk	\$W	\$EN
.2	42	69	27	45.61	-2.5

Bred to RANGER - due 5/30/2018 with a Bull. NR - 2 @ 106

**86****FAIRVIEW LUCY 3075**

Cow  
Sire  
**HARB Stur-D 191 JH**

Dam  
**FairView Lucy W240**

**Tattoo** 3075 **Calved** 07/13/13 **Reg. #** 17808403  
 Leachman Right Time  
 H A R B Black Lady 073 J H  
 Sinclair Rito Legacy 3R9  
 R3 Lucy Dateline L540  
 N Bar Emulation EXT  
 Leachman Erica 0025  
 H A R B Cincha 829  
 H A R B Black Lady G67 J H  
 R R Rito 707  
 Ideal 4465 of 6807 4286  
 Vermilion Dateline 7078  
 Pva Miss Lucy 7167 PF 1418

EPDs				\$ Value	
BW	WW	YW	Milk	\$W	\$EN
2.9	37	66	29	34.05	-3.91

Bred to RANGER - due 5/30/2018 with a Bull. NR - 2 @ 118

**Redland Ranger 164****87****FAIRVIEW LUCY 3113**

Cow  
Sire  
**HARB Stur-D 191 JH**

Dam  
**FairView Lucy W232**

**Tattoo** 3113 **Calved** 07/17/13 **Reg. #** 17808402  
 Leachman Right Time  
 H A R B Black Lady 073 J H  
 Sinclair Rito Legacy 3R9  
 R3 Lucy Dateline L540  
 N Bar Emulation EXT  
 Leachman Erica 0025  
 H A R B Cincha 829  
 H A R B Black Lady G67 J H  
 R R Rito 707  
 Ideal 4465 of 6807 4286  
 Vermilion Dateline 7078  
 Pva Miss Lucy 7167 PF 1418

EPDs				\$ Value	
BW	WW	YW	Milk	\$W	\$EN
1.9	35	61	25	32.26	3.24

Bred to RANGER - due 5/30/2018 with a Heifer. NR - 2 @ 108

**FairView Blackcap 1055****89****FAIRVIEW BLACKCAP 3013**

Cow  
Sire  
**Cole Creek Cedar Ridge 1V**

Dam  
**FairView Blackcap 1055**

**Tattoo** 3013 **Calved** 06/26/13 **Reg. #** 17808372  
 Cole Creek Black Cedar 46P  
 Cole Creek Clovanada 49S  
 O C C Emblazon 854E  
 Leachman Blackcap 0017  
 C H Quantum 6247  
 Cole Creek Clova Juanada 67  
 HBR Encore 0544  
 Cole Creek Clovanada 709  
 D H D Traveler 6807  
 Dixie Erica of C H 1019  
 Leachman Right Time  
 Leachman Blackcap 8081

EPDs				\$ Value	
BW	WW	YW	Milk	\$W	\$EN
.4	48	78	33	57.34	-13.39

Bred to CORTEZ - due 5/30/2018 with a Bull. NR - 2 @ 113

**Cole Creek Cedar Ridge 1V**



# 90 FAIRVIEW 111 BARB NELL 3040

**Cow**  
**Tattoo** 3040 **Calved** 07/03/13 **Reg. #** 17869783  
*Sire* Cole Creek Black Cedar 46P  
**Cole Creek Cedar Ridge 1V** Cole Creek Clovanada 49S  
*Dam* Dunlouse Jipsej Earl E161  
**FairView 111 Barb Nell 251Y** Sitz Barbaramere Nell 429M

EPDs				\$ Value	
BW	WW	YW	Milk	\$W	\$EN
.3	32	56	30	37.53	-1.31

Bred to CORTEZ - due 5/30/2018 with a Heifer. NR - 2 @ 104

# 94 FAIRVIEW EVERELDA 3012

**Cow**  
**Tattoo** 3012 **Calved** 06/26/13 **Reg. #** 17808371  
*Sire* Cole Creek Black Cedar 46P  
**Cole Creek Cedar Ridge 1V** Cole Creek Clovanada 49S  
*Dam* Whitestone Widespread MB  
**FairView Everelda 1188** FV Everelda Entense 0602

EPDs				\$ Value	
BW	WW	YW	Milk	\$W	\$EN
.7	43	72	27	45.81	-3.11

Bred to CORTEZ - due 5/30/2018 with a Bull. NR - 2 @ 108

# 91 FAIRVIEW DONNA 3021

**Cow**  
**Tattoo** 3021 **Calved** 06/28/13 **Reg. #** 17808376  
*Sire* Cole Creek Black Cedar 46P  
**Cole Creek Cedar Ridge 1V** Cole Creek Clovanada 49S  
*Dam* Emulation N Bar 5522  
**FairView Donna 1101** Brooks Donna 321

EPDs				\$ Value	
BW	WW	YW	Milk	\$W	\$EN
-1.0	32	61	29	37.41	-1.11

Bred to GRP D 5046,4M5,50A,26Z,27Z - due 7/5/2018. NR - 2 @ 112

# 95 FAIRVIEW TROJAN ERICA 3238

**Cow**  
**Tattoo** 3238 **Calved** 07/29/13 **Reg. #** 17808441  
*Sire* Leachman Right Time  
**HARB Stur-D 191 JH** H A R B Black Lady 073 J H  
*Dam* Basin Rainmaker 814Z  
**Basin Trojan Erica 7749** Basin Trojan Erica G883

EPDs				\$ Value	
BW	WW	YW	Milk	\$W	\$EN
.4	30	51	37	43.67	-7.32

Bred to GRP D 5046,4M5,50A,26Z,27Z - due 7/10/2018. NR - 2 @ 114

# 92 FAIRVIEW LADY 3010

**Cow**  
**Tattoo** 3010 **Calved** 06/25/13 **Reg. #** 17808369  
*Sire* Cole Creek Black Cedar 46P  
**Cole Creek Cedar Ridge 1V** Cole Creek Clovanada 49S  
*Dam* Whitestone Widespread MB  
**FairView Lady 1059** FV P512 of Ideal 4465

EPDs				\$ Value	
BW	WW	YW	Milk	\$W	\$EN
.5	40	70	28	42.91	-3.85

Bred to GRP D 5046,4M5,50A,26Z,27Z - due 7/5/2018. NR - 2 @ 106

# 93 FAIRVIEW EVERELDA 3006

**Cow**  
**Tattoo** 3006 **Calved** 06/23/13 **Reg. #** 17808367  
*Sire* Cole Creek Black Cedar 46P  
**Cole Creek Cedar Ridge 1V** Cole Creek Clovanada 49S  
*Dam* O C C Emblazon 854E  
**FairView Everelda 1082** FV Everelda Entense R124

EPDs				\$ Value	
BW	WW	YW	Milk	\$W	\$EN
-1.8	48	77	28	56.23	-6.5

Bred to CORTEZ - due 5/30/2018 with a Heifer. NR - 2 @ 112



HARB Stur-D 191 JH



Basin Trojan Erica 7749

# 96 FAIRVIEW TROJAN ERICA 3250

**Cow**  
**Tattoo** 3250 **Calved** 08/04/13 **Reg. #** 17808426  
*Sire* Leachman Right Time  
**HARB Stur-D 191 JH** H A R B Black Lady 073 J H  
*Dam* Vermilion Payweight J847  
**Basin Trojan Erica 01P5** Basin Trojan Erica D S 637Y

EPDs				\$ Value	
BW	WW	YW	Milk	\$W	\$EN
3.0	45	78	32	43.96	-13.04

Bred to RANGER - due 5/30/2018 with a Bull. NR - 2 @ 108

# 97 FAIRVIEW TROJAN ERICA 3108

**Cow**  
Tattoo 3108 Calved 07/16/13 Reg. # 17822224

*Sire*  
Rito 707 of Ideal 3407 7075  
R R Rito 707  
Ideal 3407 of 1418 076

*Dam*  
Basin Trojan Erica 01P5  
Vermilion Payweight J847  
Basin Trojan Erica D S 637Y

Rito N Bar  
Eriskay of Rollin Rock 3  
Ideal 1418 of 8103 4286  
Ideal 076 of 692 8375  
Vermilion Dateline 7078  
Vermilion Lass 7969  
G A R 9J9 1656  
Basin Trojan Erica D S 6716

EPDs				\$ Value	
BW	WW	YW	Milk	\$W	\$EN
2.7	44	82	28	38.47	-8.98

Bred to CORTEZ - due 6/20/2018 with a Heifer. NR - 2 @ 109



Rito 707 of Ideal 3407 7075

# 99 FAIRVIEW TROJAN ERICA 3299

**Cow**  
Tattoo 3299 Calved 08/23/13 Reg. # 17811139

*Sire*  
Rito 2B94 of Rita 6K20 BW  
B C C Bushwacker 41-93  
Rita 6K20 of 2T6 EXT

*Dam*  
Basin Trojan Erica 7749  
Basin Rainmaker 814Z  
Basin Trojan Erica G883

Paramont Ambush 2172  
R C Anita T Bando 918903  
N Bar Emulation EXT  
Rita 2T6 of 5H11 Rito 149  
Basin Rainmaker D S 380U  
Basin Pamella 676X  
O C C Maternal Trend 725Y  
Basin Trojan Erica D S 637Y

EPDs				\$ Value	
BW	WW	YW	Milk	\$W	\$EN
-7	29	51	32	39.07	-0.94

Bred to RANGER - due 5/30/2018 with a Heifer. NR - 1 @ 107



Basin Trojan Erica 7749

# 98 FAIRVIEW ERICA LASS 3253

**Cow**  
Tattoo 3253 Calved 08/04/13 Reg. # 18016984

*Sire*  
FV Retail Product T243  
G A R Retail Product  
Ideal 4465 of 6807 4286

*Dam*  
Erica Lass of Fairview W37  
Sinclair Extra 4X13  
FV Erica Lass S497

G A R Precision 1680  
G A R Ext 4927  
D H D Traveler 6807  
E E 4286 of Ideal 2240 1254  
N Bar Emulation EXT  
N Bar Lady Ida S C C 2P37  
Schurrtop MC 2500  
Erica Lass of FV 0013

EPDs				\$ Value	
BW	WW	YW	Milk	\$W	\$EN
-8	33	60	26	35.63	2.61

Bred to CORTEZ - due 5/30/2018 with a Heifer. NR - 1 @ 109



FV Retail Product T243

# 100 FAIRVIEW DONNA 3051

**Cow**  
Tattoo 3051 Calved 07/10/13 Reg. # 17808390

*Sire*  
Basin Rainmaker 814Z  
Basin Rainmaker D S 380U  
Basin Pamella 676X

*Dam*  
Donna of Thistledeew 757  
B C C Bushwacker 41-93  
Brooks Donna 321

G D A R Rainmaker 340  
Shady Lady Rachel 3233  
Basin Rainmaker D S 450U  
Basin Pamella 6806  
Paramont Ambush 2172  
R C Anita T Bando 918903  
D H D Traveler 6807  
A A R Donna 1853

EPDs				\$ Value	
BW	WW	YW	Milk	\$W	\$EN
-4.5	18	38	32	28.53	3.47

Bred to GRP D 5046,4M5,50A,26Z,27Z - due 7/10/2018. NR - 1 @ 103



Redland Manderson 2038



# 101 FAIRVIEW JUANADA 3063

**Cow**  
**Tattoo** 3063 **Calved** 07/11/13 **Reg. #** 17808396  
*Sire*  
**Redland Manderson 2038** O C C Missing Link 830M O C C Headliner 661H  
O C C Dixie Erica 946K  
Redland Barbaramere Nel 1586 Sitz Rainmaker 6169  
Redland Barbaramere Nel 1081  
*Dam*  
**JVC Juanada Anne V951** N Bar Emulation EXT Emulation N Bar 5522  
N Bar Primrose 2424  
Indreland Juanada Anne 5403 D H D Traveler 6807  
I A Fore Viking 383

EPDs				\$ Value	
BW	WW	YW	Milk	\$W	\$EN
-0.5	44	65	26	50.74	0.7

Bred to RENEGADE - due 5/30/2018 with a Bull. NR - 2 @ 104

# 103 FAIRVIEW LADY 3162

**Cow**  
**Tattoo** 3162 **Calved** 07/20/13 **Reg. #** 17808450  
*Sire*  
**HARB Stur-D 191 JH** Leachman Right Time  
H A R B Black Lady 073 J H  
*Dam*  
**FV P512 of Ideal 4465** Bon View New Design 1407  
Ideal 4465 of 6807 4286  
N Bar Emulation EXT  
Leachman Erica 0025  
H A R B Cincha 829  
H A R B Black Lady G67 J H  
B/R New Design 036  
Bon View Pride 664  
D H D Traveler 6807  
E E 4286 of Ideal 2240 1254

EPDs				\$ Value	
BW	WW	YW	Milk	\$W	\$EN
1.2	35	61	30	39.67	-2.55

Bred to RANGER - due 5/30/2018 with a Bull. NR - 2 @ 98

# 102 FAIRVIEW LASSIE 3157

**Cow**  
**Tattoo** 3157 **Calved** 07/20/13 **Reg. #** 18016983  
*Sire*  
**O C C Westward 993W** O C C Sentinel 714S O C C Focus 813F  
O C C Blackcap 804M  
O C C Dixie Erica 837T O C C Great Plains 943G  
O C C Dixie Erica 807R  
D H D Traveler 6807  
Dixie Erica of C H 1019  
Leachman Right Time  
Fairview Lassie 4005  
*Dam*  
**FairView Lassie 1087** O C C Emblazon 854E  
FV Lassie 9055

EPDs				\$ Value	
BW	WW	YW	Milk	\$W	\$EN
-0.6	43	82	15	29.90	6.97

Bred to RENEGADE - due 5/30/2018 with a Bull. NR - 2 @ 98



HARB Stur-D 191 JH



O C C Westward 993W



# 104 FAIRVIEW TROJAN ERICA 3172

**Cow**  
Tattoo 3172 Calved 07/21/13 Reg. # 17808422

*Sire*  
**Redland Manderson 2038**  
O C C Missing Link 830M  
Redland Barbaramere Nel 1586

*Dam*  
**Basin Trojan Erica 4387**  
Basin Payweight 9333  
Basin Trojan Erica 7744

O C C Headliner 661H  
O C C Dixie Erica 946K  
Sitz Rainmaker 6169  
Redland Barbaramere Nel 1081  
Vermilion Payweight J847  
Basin Trojan Erica 2889  
Basin Max 602C  
Basin Trojan Erica G883

EPDs				\$ Value	
BW	WW	YW	Milk	\$W	\$EN
.2	47	78	26	49.03	-4.68

Bred to GRP D 5046,4M5,50A,26Z,27Z - due 6/20/2018 with a Bull. NR - 1 @ 105



Redland Manderson 2038

# 106 FAIRVIEW TROJAN ERICA 3180

**Cow**  
Tattoo 3180 Calved 07/22/13 Reg. # 17808435

*Sire*  
**Basin Max 104J**  
Basin Max 602C  
Basin Essa 946A

*Dam*  
**Basin Trojan Erica 7749**  
Basin Rainmaker 814Z  
Basin Trojan Erica G883

GT Maximum  
Basin Eline Erica 315U  
Basin Emulation 5653  
Basin Essa 712Y  
Basin Rainmaker D S 380U  
Basin Pamella 676X  
O C C Maternal Trend 725Y  
Basin Trojan Erica D S 637Y

EPDs				\$ Value	
BW	WW	YW	Milk	\$W	\$EN
-6	21	46	27	23.23	7.54

Bred to GRP D 5046,4M5,50A,26Z,27Z - due 7/10/2018.



Basin Trojan Erica 7749

# 105 FAIRVIEW TROJAN ERICA 3175

**Cow**  
Tattoo 3175 Calved 07/21/13 Reg. # 17810411

*Sire*  
**O C C Eureka 865E**  
O C C Backstop 888B  
Blackbird of R R 1204

*Dam*  
**Basin Trojan Erica 9331**  
Basin Max 104J  
Basin Trojan Erica 2889

D H D Traveler 6807  
Revolution Rose of R R 9239  
PBC 707 1M F0203  
Blackbird of R R 7023  
Basin Max 602C  
Basin Essa 946A  
Connealys Dividend 730  
Basin Trojan Erica D S 637Y

EPDs				\$ Value	
BW	WW	YW	Milk	\$W	\$EN
-.1	25	44	21	23.67	16.07

Bred to RANGER - due 5/30/2018 with a Bull.



O C C Eureka 865E

# 107 FAIRVIEW SHORITA 3183

**Cow**  
Tattoo 3183 Calved 07/22/13 Reg. # 17808438

*Sire*  
**Basin Max 104J**  
Basin Max 602C  
Basin Essa 946A

*Dam*  
**Dar 7D32 of 5C7 Trav 6807**  
D H D Traveler 6807  
Shorita 5C7 of 7W22 Shorito

GT Maximum  
Basin Eline Erica 315U  
Basin Emulation 5653  
Basin Essa 712Y  
Q A S Traveler 23-4  
Bemindful Maid D H D 0807  
Shorito  
Rito 36 of 958 7W22

EPDs				\$ Value	
BW	WW	YW	Milk	\$W	\$EN
2.6	36	68	18	21.56	9.56

Bred to RANGER - due 5/30/2018 with a Bull. NR - 1 @ 108





# 108 FAIRVIEW COMMERCIAL 3101

**Tattoo** 3101 **Calved** **Reg. #** Commercial

*Sire*  
O C C Emblazon 854E D H D Traveler 6807  
Dixie Erica of C H 1019

*Dam*  
FV P512 of Ideal 4465 Bon View New Design 1407  
Ideal 4465 of 6807 4286

Q A S Traveler 23-4  
Bemindful Maid D H D 0807  
PBC 707 1M F0203  
Dixie Erica of C H 615  
B/R New Design 036  
Bon View Pride 664  
D H D Traveler 6807  
E E 4286 of Ideal 2240 1254

EPDs				\$ Value	
BW	WW	YW	Milk	\$W	\$EN

Bred to RENEGADE - due 5/30/2018 with a Bull.

# 111 FAIRVIEW SWARTKOP 2224

**Tattoo** 2224 **Calved** 07/19/12 **Reg. #** 17487878

*Sire*  
O C C Emblazon 854E D H D Traveler 6807  
Dixie Erica of C H 1019

*Dam*  
FV Swartkop 1011 Leachman Right Time  
FV Swartkop 8052

Q A S Traveler 23-4  
Bemindful Maid D H D 0807  
PBC 707 1M F0203  
Dixie Erica of C H 615  
N Bar Emulation EXT  
Leachman Erica 0025  
R R Scotchcap 9440  
Swartkop 61

EPDs				\$ Value	
BW	WW	YW	Milk	\$W	\$EN
2.0	52	87	20	42.94	-0.98

Bred to CORTEZ - due 5/30/2018 with a Heifer. NR - 3 @ 110

# 109 FAIRVIEW TROJAN ERICA 2192

**Tattoo** 2192 **Calved** 07/14/12 **Reg. #** 17487868

*Sire*  
O C C Emblazon 854E D H D Traveler 6807  
Dixie Erica of C H 1019

*Dam*  
Basin Trojan Erica 5075 B C C Bushwacker 41-93  
Basin Trojan Erica D S 637Y

Q A S Traveler 23-4  
Bemindful Maid D H D 0807  
PBC 707 1M F0203  
Dixie Erica of C H 615  
Paramont Ambush 2172  
R C Anita T Bando 918903  
G A R 9J9 1656  
Basin Trojan Erica D S 6716

EPDs				\$ Value	
BW	WW	YW	Milk	\$W	\$EN
.5	41	60	25	46.54	5.04

Bred to CORTEZ - due 5/30/2018 with a Heifer. NR - 3 @ 106

# 112 FAIRVIEW EVERELDA 2382

**Tattoo** 2382 **Calved** 08/22/12 **Reg. #** 17487918

*Sire*  
Basin Rainmaker 814Z Basin Rainmaker D S 380U  
Basin Pamella 676X

*Dam*  
FV Everelda Entense 0602 Leachman Right Time  
BT Everelda Entense 37G

G D A R Rainmaker 340  
Shady Lady Rachel 3233  
Basin Rainmaker D S 450U  
Basin Pamella 6806  
N Bar Emulation EXT  
Leachman Erica 0025  
C H Stackler 7040  
Sitz Everelda Entense 1905

EPDs				\$ Value	
BW	WW	YW	Milk	\$W	\$EN
-1.6	30	59	25	31.37	4.31

Bred to GRP D 5046,4M5,50A,26Z,27Z - due 6/20/2018 with a Bull. NR - 3 @ 95

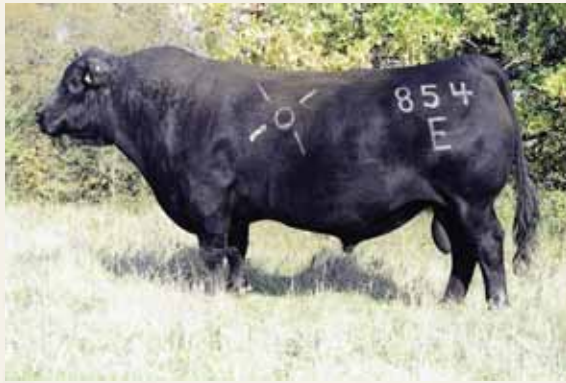

O C C Emblazon 854E

# 113 FAIRVIEW ESTER 2340

**Tattoo** 2340 **Calved** 08/10/12 **Reg. #** 17487919

*Sire*  
Basin Rainmaker 814Z Basin Rainmaker D S 380U  
Basin Pamella 676X

*Dam*  
Shoshone Ester 730-3100 Shoshone 121-6144  
HBR Ester 3128-730

G D A R Rainmaker 340  
Shady Lady Rachel 3233  
Basin Rainmaker D S 450U  
Basin Pamella 6806  
Shoshone Ben 99-1012  
Shoshone Prudence 6144  
HBR Omaha Clint  
Shoshone Ester 3128

EPDs				\$ Value	
BW	WW	YW	Milk	\$W	\$EN
1.4	30	53	29	34.16	2.51

Bred to RANGER - due 5/30/2018 with a Heifer. NR - 2 @ 101

# 110 FAIRVIEW TROJAN ERICA 2180

**Tattoo** 2180 **Calved** 07/11/12 **Reg. #** 17487863

*Sire*  
O C C Emblazon 854E D H D Traveler 6807  
Dixie Erica of C H 1019

*Dam*  
Basin Trojan Erica 5075 B C C Bushwacker 41-93  
Basin Trojan Erica D S 637Y

Q A S Traveler 23-4  
Bemindful Maid D H D 0807  
PBC 707 1M F0203  
Dixie Erica of C H 615  
Paramont Ambush 2172  
R C Anita T Bando 918903  
G A R 9J9 1656  
Basin Trojan Erica D S 6716

EPDs				\$ Value	
BW	WW	YW	Milk	\$W	\$EN
1.4	44	65	25	48.07	3.25

Bred to RENEGADE - due 5/30/2018 with a Bull. NR - 3 @ 108

# 114 FAIRVIEW DONNA 2151

**Tattoo** 2151 **Calved** 07/01/12 **Reg. #** 17491103

*Sire*  
Rito 2B94 of Rita 6K20 BW B C C Bushwacker 41-93  
Rita 6K20 of 2T6 EXT

*Dam*  
FairView Donna X105 Garret's Nationwide 8001  
Brooks Donna 321

Paramont Ambush 2172  
R C Anita T Bando 918903  
N Bar Emulation EXT  
Rita 2T6 of 5H11 Rito 149  
O C C Emblazon 854E  
Boyd Forever Lady 8003  
D H D Traveler 6807  
A A R Donna 1853

EPDs				\$ Value	
BW	WW	YW	Milk	\$W	\$EN
2.0	43	76	26	39.44	-4.22

Bred to GRP D 5046,4M5,50A,26Z,27Z - due 7/10/2018. NR - 2 @ 111



# 115 FAIRVIEW LADY TRAVELER 2175

**Cow**  
**Tattoo** 2175 **Calved** 07/09/12 **Reg. #** 17491071  
*Sire*  
**Rito 2B94 of Rita 6K20 BW** B C C Bushwacker 41-93  
*Dam*  
**FairView Lady Traveler X85** Leachman Right Time  
 B C C Lady Traveler 13B 93

EPDs				\$ Value	
BW	WW	YW	Milk	\$W	\$EN
.2	44	66	26	49.73	0.74

Bred to RANGER - due 5/30/2018 with a Bull. NR - 2 @ 97

# 118 FAIRVIEW ROYAL LADY 2168

**Cow**  
**Tattoo** 2168 **Calved** 07/08/12 **Reg. #** 17491072  
*Sire*  
**Rito 2B94 of Rita 6K20 BW** B C C Bushwacker 41-93  
*Dam*  
**FairView Royal Lady X47** O C C Paxton 730P  
 Fairview Royal Lady U222

EPDs				\$ Value	
BW	WW	YW	Milk	\$W	\$EN
.9	49	79	24	48.27	-2.9

Bred to GRP D 5046,4M5,50A,26Z,27Z - due 6/16/2018 with a Heifer. NR - 1 @ 105

# 116 FAIRVIEW LADY 2162

**Cow**  
**Tattoo** 2162 **Calved** 07/06/12 **Reg. #** 17491109  
*Sire*  
**Rito 2B94 of Rita 6K20 BW** B C C Bushwacker 41-93  
*Dam*  
**FairView Lady OD6** D H D Traveler 6807  
 FV P512 of Ideal 4465

EPDs				\$ Value	
BW	WW	YW	Milk	\$W	\$EN
1.3	52	95	28	49.46	-14.9

Bred to RANGER - due 5/30/2018 with a Bull. NR - 3 @ 114

# 119 FAIRVIEW EVERELDA 2171

**Cow**  
**Tattoo** 2171 **Calved** 07/08/12 **Reg. #** 17487861  
*Sire*  
**O C C Westward 993W** O C C Sentinel 714S  
*Dam*  
**FairView Everelda X51** O C C Dixie Erica 837T  
 BT Right Time 24J  
 Fairview entense U214

EPDs				\$ Value	
BW	WW	YW	Milk	\$W	\$EN
-.2	55	97	20	47.42	-5.52

Bred to GRP D 5046,4M5,50A,26Z,27Z - due 7/10/2018. NR - 1 @ 114

# 117 FAIRVIEW LADY 2167

**Cow**  
**Tattoo** 2167 **Calved** 07/08/12 **Reg. #** 17491110  
*Sire*  
**Rito 2B94 of Rita 6K20 BW** B C C Bushwacker 41-93  
*Dam*  
**FairView Lady OD2** D H D Traveler 6807  
 FV P512 of Ideal 4465

EPDs				\$ Value	
BW	WW	YW	Milk	\$W	\$EN
-1.0	38	65	27	42.57	-0.99

Bred to RANGER - due 5/30/2018 with a Heifer. NR - 3 @ 110

# 120 FAIRVIEW HAZEL 2309

**Cow**  
**Tattoo** 2309 **Calved** 07/30/12 **Reg. #** 17875091  
*Sire*  
**O C C Westward 993W** O C C Sentinel 714S  
*Dam*  
**FairView Hazel OC1** O C C Dixie Erica 837T  
 C S U Rito 4114  
 Buffalos Hazel BN50

EPDs				\$ Value	
BW	WW	YW	Milk	\$W	\$EN
.9	41	74	18	31.29	6.7

Bred to RANGER - due 5/30/2018 with a Heifer. NR - 1 @ 101



O C C Westward 993W



# 121 FAIRVIEW LADY 2260

**Cow**  
Tattoo 2260 Calved 07/22/12 Reg. # 17487924

*Sire*  
Alberda Traveler 416 D H D Traveler 6807  
Alberda Queen Kimberly 222

*Dam*  
FV P512 of Ideal 4465 Bon View New Design 1407  
Ideal 4465 of 6807 4286  
D H D Traveler 6807  
E E 4286 of Ideal 2240 1254

EPDs				\$ Value	
BW	WW	YW	Milk	\$W	\$EN
2.9	25	51	27	18.63	4.44

Bred to GRP D 5046,4M5,50A,26Z,27Z - due 7/10/2018.

# 124 FAIRVIEW LASSIE 2334

**Cow**  
Tattoo 2334 Calved 08/08/12 Reg. # 17491119

*Sire*  
Rito 2B94 of Rita 6K20 BW B C C Bushwacker 41-93  
Rita 6K20 of 2T6 EXT

*Dam*  
FairView Lassie W77 FV Retail Product T243  
FV Lassie 9055

Paramont Ambush 2172  
R C Anita T Bando 918903  
N Bar Emulation EXT  
Rita 2T6 of 5H11 Rito 149  
G A R Retail Product  
Ideal 4465 of 6807 4286  
Leachman Right Time  
Fairview Lassie 4005

EPDs				\$ Value	
BW	WW	YW	Milk	\$W	\$EN
-0.7	39	68	21	36.23	5.34

Bred to RANGER - due 5/30/2018 with a Heifer. NR - 2 @ 99

# 122 FAIRVIEW MISS SHOSHONE 2190

**Cow**  
Tattoo 2190 Calved 07/14/12 Reg. # 17487867

*Sire*  
Alberda Traveler 416 D H D Traveler 6807  
Alberda Queen Kimberly 222

*Dam*  
FairView Miss Shoshone W135 Whitestone Widespread MB  
Fairview Miss Shoshone 2746

Q A S Traveler 23-4  
Bemindful Maid D H D 0807  
V D A R New Trend 315  
Alberda Queen Kimberly 169  
N Bar Emulation EXT  
M B Rachel 2173  
B/R New Frontier 095  
T A R Miss Shoshone 610

EPDs				\$ Value	
BW	WW	YW	Milk	\$W	\$EN
3.0	43	74	21	31.63	2.86

Bred to RANGER - due 5/30/2018 with a Bull. NR - 2 @ 98

# 125 FAIRVIEW LADY 2369

**Cow**  
Tattoo 2369 Calved 08/16/12 Reg. # 17487927

*Sire*  
Basin Rainmaker 814Z Basin Rainmaker D S 380U  
Basin Pamella 676X

*Dam*  
FV P512 of Ideal 4465 Bon View New Design 1407  
Ideal 4465 of 6807 4286

G D A R Rainmaker 340  
Shady Lady Rachel 3233  
Basin Rainmaker D S 450U  
Basin Pamella 6806  
B/R New Design 036  
Bon View Pride 664  
D H D Traveler 6807  
E E 4286 of Ideal 2240 1254

EPDs				\$ Value	
BW	WW	YW	Milk	\$W	\$EN
2.3	31	68	33	29.98	-9.37

Bred to RANGER - due 6/15/2018 with a Heifer. NR - 3 @ 112

# 123 FAIRVIEW LUCY 2283

**Cow**  
Tattoo 2283 Calved 07/23/12 Reg. # 17491112

*Sire*  
Rito 2B94 of Rita 6K20 BW B C C Bushwacker 41-93  
Rita 6K20 of 2T6 EXT

*Dam*  
FairView Lucy W234 Sinclair Rito Legacy 3R9  
R3 Lucy Dateline L540

Paramont Ambush 2172  
R C Anita T Bando 918903  
N Bar Emulation EXT  
Rita 2T6 of 5H11 Rito 149  
R R Rito 707  
Ideal 4465 of 6807 4286  
Vermilion Dateline 7078  
Pva Miss Lucy 7167 PF 1418

EPDs				\$ Value	
BW	WW	YW	Milk	\$W	\$EN
1.7	37	60	24	35.49	4.94

Bred to GRP D 5046,4M5,50A,26Z,27Z - due 6/20/2018 with a Bull. NR - 3 @ 108

# 126 FAIRVIEW EVERELDA 2356

**Cow**  
Tattoo 2356 Calved 08/13/12 Reg. # 17487911

*Sire*  
Basin Max 104J Basin Max 602C  
Basin Essa 946A

*Dam*  
FV Everelda Entense 0602 Leachman Right Time  
BT Everelda Entense 37G

GT Maximum  
Basin Eline Erica 315U  
Basin Emulation 5653  
Basin Essa 712Y  
N Bar Emulation EXT  
Leachman Erica 0025  
C H Stackler 7040  
Sitz Everelda Entense 1905

EPDs				\$ Value	
BW	WW	YW	Milk	\$W	\$EN
.0	38	75	19	29.02	5.43

Bred to GRP D 5046,4M5,50A,26Z,27Z - due 7/5/2018. NR - 2 @ 105



# 127 FAIRVIEW MARCIA 1005

**Cow**  
**Tattoo** 1005 **Calved** 07/10/11 **Reg. #** 17336018  
*Sire*  
**O C C Emblazon 854E** D H D Traveler 6807 Q A S Traveler 23-4 Bemindful Maid D H D 0807 PBC 707 1M F0203  
*Dam*  
**FairView Everelda W126** Dixie Erica of C H 1019 S A V 8180 Traveler 004 BT Everelda Entense 566H  
 Leachman Right Time Sitz Everelda Entense 1905

EPDs				\$ Value	
BW	WW	YW	Milk	\$W	\$EN
1.3	50	81	22	46.78	-0.69

Bred to SWEETGRASS - due 5/30/2018 with a Heifer. NR - 2 @ 101

# 130 FAIRVIEW SHORITA 1105

**Cow**  
**Tattoo** 1105 **Calved** 07/30/11 **Reg. #** 17367152  
*Sire*  
**O C C Emblazon 854E** D H D Traveler 6807 Q A S Traveler 23-4 Bemindful Maid D H D 0807 PBC 707 1M F0203  
*Dam*  
**Dimke 5R2 of 5C7 Rainmaker** Dixie Erica of C H 1019 Basin Rainmaker 814Z Shorita 5C7 of 7W22 Shorito Rito 36 of 958 7W22

EPDs				\$ Value	
BW	WW	YW	Milk	\$W	\$EN
2.4	32	51	21	26.05	12.73

Bred to GRP D 5046,4M5,50A,26Z,27Z - due 7/10/2018. NR - 3 @ 99

# 128 FAIRVIEW MISS SHOSHONE 1010

**Cow**  
**Tattoo** 1010 **Calved** 07/14/11 **Reg. #** 17312481  
*Sire*  
**O C C Emblazon 854E** D H D Traveler 6807 Q A S Traveler 23-4 Bemindful Maid D H D 0807 PBC 707 1M F0203  
*Dam*  
**FairView Miss Shoshone W135** Dixie Erica of C H 1019 Whitestone Widespread MB Fairview Miss Shoshone 2746  
 N Bar Emulation EXT M B Rachel 2173 B/R New Frontier 095 T A R Miss Shoshone 610

EPDs				\$ Value	
BW	WW	YW	Milk	\$W	\$EN
1.9	44	72	18	35.04	8.03

Bred to SWEETGRASS - due 5/30/2018 with a Heifer. NR - 4 @ 105

# 131 FAIRVIEW LASSIE 1087

**Cow**  
**Tattoo** 1087 **Calved** 07/28/11 **Reg. #** 17314484  
*Sire*  
**O C C Emblazon 854E** D H D Traveler 6807 Q A S Traveler 23-4 Bemindful Maid D H D 0807 PBC 707 1M F0203  
*Dam*  
**FV Lassie 9055** Dixie Erica of C H 1019 Leachman Right Time Fairview Lassie 4005  
 N Bar Emulation EXT Leachman Erica 0025 Woodhill Triple Threat Fairview Lassie 2083

EPDs				\$ Value	
BW	WW	YW	Milk	\$W	\$EN
.2	33	60	13	20.29	19.23

Bred to SWEETGRASS - due 5/30/2018 with a Bull. NR - 3 @ 96

# 129 FAIRVIEW FOREVER LADY 1022

**Cow**  
**Tattoo** 1022 **Calved** 07/16/11 **Reg. #** 17314439  
*Sire*  
**O C C Emblazon 854E** D H D Traveler 6807 Q A S Traveler 23-4 Bemindful Maid D H D 0807 PBC 707 1M F0203  
*Dam*  
**SH Forever Lady 9119** Dixie Erica of C H 1019 N Bar Emulation EXT Yr Forever Lady 715C  
 Emulation N Bar 5522 N Bar Primrose 2424 D H D Traveler 6807 S V F Forever Lady 1121

EPDs				\$ Value	
BW	WW	YW	Milk	\$W	\$EN
1.8	43	72	19	35.04	6.93

Bred to SWEETGRASS - due 5/30/2018 with a Heifer. NR - 4 @ 107

# 132 FAIRVIEW LADY 1030

**Cow**  
**Tattoo** 1030 **Calved** 07/18/11 **Reg. #** 17314452  
*Sire*  
**O C C Emblazon 854E** D H D Traveler 6807 Q A S Traveler 23-4 Bemindful Maid D H D 0807 PBC 707 1M F0203  
*Dam*  
**FV P512 of Ideal 4465** Dixie Erica of C H 1019 Bon View New Design 1407 Ideal 4465 of 6807 4286  
 B/R New Design 036 Bon View Pride 664 D H D Traveler 6807 E E 4286 of Ideal 2240 1254

EPDs				\$ Value	
BW	WW	YW	Milk	\$W	\$EN
.4	33	58	17	25.79	15.5

Bred to GRP D 5046,4M5,50A,26Z,27Z - due 6/20/2018 with a Heifer.

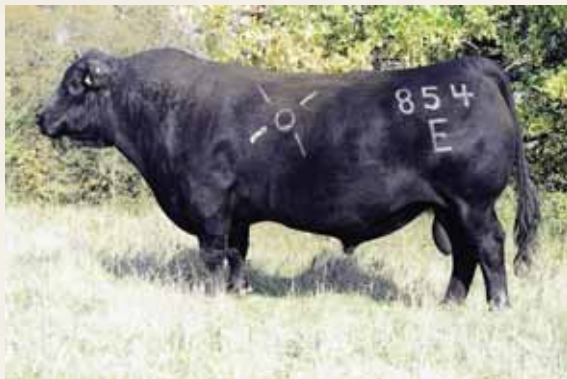

O C C Emblazon 854E





# 133 FAIRVIEW LADY 1059

**Cow**  
**Tattoo** 1059 **Calved** 07/25/11 **Reg. #** 17314420  
*Sire*  
**Whitstone Widespread MB** N Bar Emulation EXT  
M B Rachel 2173  
*Dam*  
**FV P512 of Ideal 4465** Bon View New Design 1407  
Ideal 4465 of 6807 4286

EPDs				\$ Value	
BW	WW	YW	Milk	\$W	\$EN
1.7	39	70	23	33.23	1.8

Bred to SWEETGRASS - due 5/30/2018 with a Bull. NR - 4 @ 106

# 136 GRASSY LANES MILLY 57A

**Cow**  
**Tattoo** 57A **Calved** 05/01/13 **Reg. #** 17743099  
*Sire*  
**Battle River Bardolene** Grassy Lanes Bardolene 35M  
Battle River Suellen 11S  
*Dam*  
**Milly of Grassy Lanes 57R** Grassy Lanes Bar Lad 10M  
Grassy Lanes Milly 56J  
Lookout Bardolene 72K  
Milly of Grassy Lanes 35K  
Grassy Lanes Bar Lad 10M  
Grassy Lanes Suellen 10P  
Iosegun Bar Lad 37J  
Betsy of Grassy Lanes 11G  
LSF Lancelot 16F  
Grassy Lanes Milly 55Y

EPDs				\$ Value	
BW	WW	YW	Milk	\$W	\$EN
2.5	25	39	15	11.99	24.41

Bred to 4262 - due 5/30/2018 with a Heifer. NR - 2 @ 102

# 134 FAIRVIEW EVERELDA 1072

**Cow**  
**Tattoo** 1072 **Calved** 07/26/11 **Reg. #** 17312473  
*Sire*  
**Ginger Hill 6807 Traveler 23** D H D Traveler 6807  
Ginger Hill Helen 4S  
*Dam*  
**Coleman Everelda Entense 594** G A R Integrity  
Sitz Everelda Entense 4789  
Q A S Traveler 23-4  
Bemindful Maid D H D 0807  
Shamrock HK  
Ginger Hill Helen 42  
Bon View New Design 1407  
G A R Precision 1019  
Leachman Right Time  
Sitz Everelda Entense 1137

EPDs				\$ Value	
BW	WW	YW	Milk	\$W	\$EN
.1	28	56	20	21.50	11.71

Bred to SWEETGRASS - due 6/20/2018 with a Heifer.

# 137 ROSEBUD OF GRASSY LANES 42M

**Cow**  
**Tattoo** 42M **Calved** 02/05/02 **Reg. #** 17743085  
*Sire*  
**Iosegun Bar Lad 37J** Southolm Bar Lad 50D  
Grassy Lanes Milly 37S  
*Dam*  
**Misty Pine Rosebud 149G** Grassy Lanes Reformer 37B  
Khalli of Grassy Lanes 49Y  
Southolm Bar Lad 88Z  
Pride M of Southolm 47V  
Ed Rene Bar Lad 10M  
Milly of Arjay 11M  
Grassy Lanes Governor 135Y  
Grassy Lanes Milly 37S  
Ronan Marshall 52W  
Grassy Lanes Rosebud 36U

EPDs				\$ Value	
BW	WW	YW	Milk	\$W	\$EN
2.4	18	30	20	10.82	22.43

Bred to GRP D 5046,4M5,50A,26Z,27Z - due 6/20/2018 with a Heifer. NR - 4 @ 101

# 135 MILLY OF GRASSY LANES 57R

**Cow**  
**Tattoo** 57R **Calved** 05/08/05 **Reg. #** 17743098  
*Sire*  
**Grassy Lanes Bar Lad 10M** Iosegun Bar Lad 37J  
Betsy of Grassy Lanes 11G  
*Dam*  
**Grassy Lanes Milly 56J** LSF Lancelot 16F  
Grassy Lanes Milly 55Y  
Southolm Bar Lad 50D  
Grassy Lanes Milly 37S  
Grassy Lanes Justice  
Betsy of Grassy Lanes 70C  
Geis Lancer 38'94  
Geis Annie K 220'94  
Ed Rene Bar Lad 10M  
Milly of Arjay 11M

EPDs				\$ Value	
BW	WW	YW	Milk	\$W	\$EN
.4	10	15	14	0.58	34.7

Bred to 4262 - due 5/30/2018 with a Heifer.

# 138 ROSEBUD OF GRASSY LANES 26M

**Cow**  
**Tattoo** 26M **Calved** 02/16/02 **Reg. #** 17334974  
*Sire*  
**Iosegun Bar Lad 37J** Southolm Bar Lad 50D  
Grassy Lanes Milly 37S  
*Dam*  
**Rosebud of Grassy Lanes 26Z** Ronan Marshall 52W  
Grassy Lanes Rosebud 36U  
Southolm Bar Lad 88Z  
Pride M of Southolm 47V  
Ed Rene Bar Lad 10M  
Milly of Arjay 11M  
Angus Acres Tex 16S  
Ronan Lady 45K  
Ed Rene Eileenmere 45P  
Fairmac Rosebud 1'84

EPDs				\$ Value	
BW	WW	YW	Milk	\$W	\$EN
-2.2	3	-5	17	3.57	38.36

Bred to GRP D 5046,4M5,50A,26Z,27Z - due 7/10/2018. NR - 1 @ 96



# 139 FIGURE 8 ANGUS STUMPIE 112P

**Cow**  
**Tattoo** 112P **Calved** 02/13/04 **Reg. #** 17783452  
*Sire*  
**Grassy Lanes Bar Lad 10M** Iosegun Bar Lad 37J Southlum Bar Lad 50D  
 Betsy of Grassy Lanes 11G Grassy Lanes Milly 37S  
*Dam*  
**Figure 8 Angus Stumpie 112L** Adelphi Tom Boy 20H Betsy of Grassy Lanes 70C  
 Angus Acres Tom Boy 64D  
 LDR Bardolene 7Z  
 Angus Acres Stumpie 112A

EPDs				\$ Value	
BW	WW	YW	Milk	\$W	\$EN
.8	27	45	17	19.70	19.65

Bred to 4262 - due 5/30/2018 with a Heifer. NR - 1 @ 98

# 142 FAIRVIEW ANITA X111

**Cow**  
**Tattoo** X111 **Calved** 09/04/10 **Reg. #** 16927786  
*Sire*  
**Whitestone Survivor N088** B C C Bushwacker 41-93 Paramont Ambush 2172  
 M B Rachel 2173 R C Anita T Bando 918903  
*Dam*  
**D J B Ext Anita Bando 626** N Bar Emulation EXT Emulation N Bar 5522  
 R C Anita T Bando 918903 N Bar Primrose 2424  
 Tahoma Bando 155  
 R C Traveling Ann 8903

EPDs				\$ Value	
BW	WW	YW	Milk	\$W	\$EN
4.9	47	82	22	30.55	-0.08

Bred to CORTEZ - due 5/30/2018 with a Heifer. NR - 4 @ 101

# 140 FAIRVIEW 111 BARB NELL 251Y

**Cow**  
**Tattoo** 251Y **Calved** 03/28/11 **Reg. #** 17861144  
*Sire*  
**Dunlouse Jipsej Earl E161** Betro of Classlochie Rockie of Woodview  
 Dunlouse Jipsej Clova C095 Bernardo of Classlochie  
*Dam*  
**Sitz Barbaramere Nell 429M** Basin Rainmaker 654X Basin Rainmaker D S 380U  
 Sitz Barbaramere Nell 1623 Basin Bardolene 423U  
 V D A R New Trend 315  
 Sitz Barbaramere Nell 2328

EPDs				\$ Value	
BW	WW	YW	Milk	\$W	\$EN
-1.9	13	21	27	20.76	16.26

Bred to CORTEZ - due 5/30/2018 with a Heifer.

# 143 FAIRVIEW LADY X98

**Cow**  
**Tattoo** X98 **Calved** 08/24/10 **Reg. #** 16927806  
*Sire*  
**Leachman Right Time** N Bar Emulation EXT Emulation N Bar 5522  
 Leachman Erica 0025 N Bar Primrose 2424  
*Dam*  
**FV P512 of Ideal 4465** Bon View New Design 1407 Tehama Bando 155  
 Ideal 4465 of 6807 4286 B/R New Design 036  
 Bon View Pride 664  
 D H D Traveler 6807  
 E E 4286 of Ideal 2240 1254

EPDs				\$ Value	
BW	WW	YW	Milk	\$W	\$EN
2.7	40	74	27	34.45	-4.41

Bred to GRP D 5046,4M5,50A,26Z,27Z - due 6/20/2018 with a Heifer. NR - 5 @ 108

# 141 INDRELAND PUFF 0113

**Cow**  
**Tattoo** 0113 **Calved** 03/29/10 **Reg. #** 16881891  
*Sire*  
**Indreland Viking 4904** Viking 975 G D A R Shoshone Viking GD60  
 I A Power Keyban 016 Miss Forever 553 G D A R  
*Dam*  
**Indreland Puff 2039** Indreland Ext 5520 PJM Powerpoint  
 Indreland Foreman 6023 Juanada Keyban of L C 88  
 I A Viking Keyban 87  
 I A Fore Viking 247  
 Ideals Puff 022

EPDs				\$ Value	
BW	WW	YW	Milk	\$W	\$EN
1.7	25	47	22	20.23	13.52

Bred to CORTEZ - due 5/30/2018 with a Bull. NR - 4 @ 99

# 144 BASIN TROJAN ERICA 01P5

**Cow**  
**Tattoo** 01P5 **Calved** 03/14/04 **Reg. #** 14817372  
*Sire*  
**Vermilion Payweight J847** Vermilion Dateline 7078 Connealy Dateline  
 Vermilion Lass 7969 Vermilion Blackbird 5044  
*Dam*  
**Basin Trojan Erica D S 637Y** G A R 9J9 1656 Top Secret 9757 E A R  
 Basin Trojan Erica D S 6716 Vermilion 155 Lass 2046  
 Rito 9J9 of B156 7T26  
 Blackbird G A R 2063  
 Basin Fury  
 Basin Trojan Erica D S 122

EPDs				\$ Value	
BW	WW	YW	Milk	\$W	\$EN
3.7	34	70	33	28.80	-10.55

Bred to GRP D 5046,4M5,50A,26Z,27Z - due 7/10/2018. NR - 7 @ 103





# 145 FV EVERELDA ENTENSE T229

<b>Cow</b>	<b>Tattoo</b>	<b>Calved</b>	<b>Reg. #</b>
T229	03/01/07	15661358	
<i>Sire</i>	G A R Precision 1680		Tehama Bando 155 9J9 G A R 856
<b>G A R Retail Product</b>	G A R Ext 4927		N Bar Emulation EXT G A R Traveler 641
<i>Dam</i>	Leachman Right Time		N Bar Emulation EXT Leachman Erica 0025
<b>BT Everelda Entense 566H</b>	Sitz Everelda Entense 1905		Traveler 124 G D A R Sitz Everelda Entense 1791

EPDs				\$ Value	
BW	WW	YW	Milk	\$W	\$EN
.7	27	59	25	24.56	5.71

Bred to CORTEZ - due 5/30/2018 with a Bull.

# 147 FAIRVIEW LUCY W222

<b>Cow</b>	<b>Tattoo</b>	<b>Calved</b>	<b>Reg. #</b>
W222	09/09/09	16668932	
<i>Sire</i>	R R Rito 707		Rito N Bar Eriskay of Rollin Rock 3
<b>Sinclair Rito Legacy 3R9</b>	Ideal 4465 of 6807 4286		D H D Traveler 6807 E E 4286 of Ideal 2240 1254
<i>Dam</i>	Vermilion Dateline 7078		Connealy Dateline Vermilion Blackbird 5044
<b>R3 Lucy Dateline L540</b>	Pva Miss Lucy 7167 PF 1418		Ideal 1418 of 8103 4286 P A F Bando Lucy 2221

EPDs				\$ Value	
BW	WW	YW	Milk	\$W	\$EN
3.9	36	66	17	17.52	12.39

Bred to GRP D 5046,4M5,50A,26Z,27Z - due 7/10/2018. NR - 4 @ 102

# 146 FAIRVIEW BLACK BESS W204

<b>Cow</b>	<b>Tattoo</b>	<b>Calved</b>	<b>Reg. #</b>
W204	09/04/09	16668919	
<i>Sire</i>	G A R Retail Product		G A R Precision 1680 G A R Ext 4927
<b>FV Retail Product T243</b>	Ideal 4465 of 6807 4286		D H D Traveler 6807 E E 4286 of Ideal 2240 1254
<i>Dam</i>	G A R Retail Product		G A R Precision 1680 G A R Ext 4927
<b>FV Black Bess T424</b>	FV Black Bess R270		Shady Brook Rainbow 1127 Fairview Black Bess 3207

EPDs				\$ Value	
BW	WW	YW	Milk	\$W	\$EN
-2.0	34	58	23	36.68	7.27

Bred to CORTEZ - due 5/30/2018 with a Heifer. NR - 5 @ 106

# 148 FAIRVIEW LUCY W233

<b>Cow</b>	<b>Tattoo</b>	<b>Calved</b>	<b>Reg. #</b>
W233	09/14/09	16668934	
<i>Sire</i>	R R Rito 707		Rito N Bar Eriskay of Rollin Rock 3
<b>Sinclair Rito Legacy 3R9</b>	Ideal 4465 of 6807 4286		D H D Traveler 6807 E E 4286 of Ideal 2240 1254
<i>Dam</i>	Vermilion Dateline 7078		Connealy Dateline Vermilion Blackbird 5044
<b>R3 Lucy Dateline L540</b>	Pva Miss Lucy 7167 PF 1418		Ideal 1418 of 8103 4286 P A F Bando Lucy 2221

EPDs				\$ Value	
BW	WW	YW	Milk	\$W	\$EN
2.8	30	53	15	13.93	19.31

Bred to CORTEZ - due 5/30/2018 with a Bull.



FV Retail Product T243

# 149 JVC JUANADA ANNE V951

<b>Cow</b>	<b>Tattoo</b>	<b>Calved</b>	<b>Reg. #</b>
V951	02/06/09	16609373	
<i>Sire</i>	Emulation N Bar 5522		Emulation 31 Ankony 8F78 Lass 8F275
<b>N Bar Emulation EXT</b>	N Bar Primrose 2424		Emulation 31 Primrose N Bar 9962
<i>Dam</i>	D H D Traveler 6807		Q A S Traveler 23-4 Bemindful Maid D H D 0807
<b>Indreland Juanada Anne 5403</b>	I A Fore Viking 383		Leachman Foreman I A Keyban Viking 912

EPDs				\$ Value	
BW	WW	YW	Milk	\$W	\$EN
2.4	31	48	27	30.85	5.32

Bred to CORTEZ - due 5/30/2018 with a Bull. NR - 6 @ 104





## 150 FV EVERELDA ENTENSE T398

**Cow**  
**Tattoo** T398 **Calved** 04/11/07 **Reg. #** 15690051  
*Sire*  
**Limestone Coalition R288** K C F Bennett Coalition SCC  
*Dam*  
**FV Everelda Entense 3429** Rockn D Ambush 1531  
 FV Everelda Entense 0153  
 Sitz Alliance 6595  
 Pleasant Pill of Conanga  
 N Bar Emulation EXT  
 M F Queen B OSC3 of 5H11SC  
 Paramount Ambush 2172  
 MS Blackcap Band of R D 1301  
 A A R New Trend  
 Sitz Everelda Entense 2636

EPDs				\$ Value	
BW	WW	YW	Milk	\$W	\$EN
2.4	35	58	20	26.57	10.79

Bred to GRP E ZM33, ZR57, B16, B737 - due 6/16/2018 with a Heifer. NR - 3 @ 98

## 152 FV MISS SHOSHONE S360

**Cow**  
**Tattoo** S360 **Calved** 09/11/06 **Reg. #** 15453811  
*Sire*  
**BR Midland** Twin Valley Precision E161  
*Dam*  
**T A R Miss Shoshone 610** BR Royal Lass 7036-19  
 N Bar Emulation EXT  
 4 M Hi Shoshone B10  
 G A R Precision 1680  
 W C C Blackcap C9  
 S A F Neutron  
 S A F Royal Lass 7036  
 Emulation N Bar 5522  
 N Bar Primrose 2424  
 D H D Traveler 6807  
 4 M Hi Shoshone 2215

EPDs				\$ Value	
BW	WW	YW	Milk	\$W	\$EN
1.4	44	75	23	40.69	0.48

Bred to RANGER - due 5/30/2018 with a Bull.

## 151 FAIRVIEW BLACKBIRD U194

**Cow**  
**Tattoo** U194 **Calved** 02/15/08 **Reg. #** 16292646  
*Sire*  
**N Bar Emulation EXT** Emulation N Bar 5522  
*Dam*  
**FV Blackbird 3080** N Bar Primrose 2424  
 C A Future Direction 5321  
 FV Blackbird 0596  
 Emulation 31  
 Ankony 8F78 Lass 8F275  
 Emulation 31  
 Primrose N Bar 9962  
 G A R Precision 1680  
 C A Miss Power Fix 308  
 B/R New Design 036  
 Shady Brook Blackbird 154E

EPDs				\$ Value	
BW	WW	YW	Milk	\$W	\$EN
-1.1	29	52	24	30.61	8.15

Bred to GRP E ZM33, ZR57, B16, B737 - due 6/16/2018 with a Bull. NR - 1 @ 100

## 153 THREE TREES EVERELDA 5629

**Cow**  
**Tattoo** 5629 **Calved** 11/08/04 **Reg. #** 14966329  
*Sire*  
**G A R Retail Product** G A R Precision 1680  
*Dam*  
**BT Everelda Entense 592L** G A R Ext 4927  
 A A R New Trend  
 Sitz Everelda Entense 1905  
 Tehama Bando 155  
 9J9 G A R 856  
 N Bar Emulation EXT  
 G A R Traveler 641  
 V D A R Shoshone 588  
 Donna A A R 74  
 Traveler 124 G D A R  
 Sitz Everelda Entense 1791

EPDs				\$ Value	
BW	WW	YW	Milk	\$W	\$EN
2.4	37	66	30	37.64	-4.26

Bred to CORTEZ - due 5/30/2018 with a Heifer. NR - 8 @ 102





*Bulls*



*Kate Roberts*

201

## 201 FAIRVIEW RANGER 6066

**Bull**  
**Tattoo** 6066 **Calved** 05/26/16 **Reg. #** 18910610  
*Sire*  
**Redland Ranger 164** O C C Paxton 730P O C C Focus 813F  
 O C C Blackbird 736K  
 O C C Emblazon 854E  
*Dam*  
**FairView Lady Traveler 3287** Redland Pride 138 Redland Pride 73  
 Rito 707 of Ideal 3407 7075 R R Rito 707  
 Ideal 3407 of 1418 076  
 Leachman Right Time  
 FairView Lady Traveler X85 B C C Lady Traveler 13B 93

EPDs				\$ Value		Individual Record				
BW	WW	YW	Milk	\$W	\$EN	Actual BW	WN Ratio	YR Ratio	Actual Scrotal	Grass ADG
3.1	45	73	19	32.78	5.89	97	111	109	37	4.85

## 203 FAIRVIEW RANGER 6039

**Bull**  
**Tattoo** 6039 **Calved** 05/23/16 **Reg. #** 18910614  
*Sire*  
**Redland Ranger 164** O C C Paxton 730P O C C Focus 813F  
 O C C Blackbird 736K  
 O C C Emblazon 854E  
*Dam*  
**FairView Shorita 3064** Redland Pride 138 Redland Pride 73  
 Leachman Right Time  
 H A R B Black Lady 073 J H  
 Basin Rainmaker 814Z  
 Shorita 5C7 of 7W22 Shorito  
 Dimke 5R2 of 5C7 Rainmaker

EPDs				\$ Value		Individual Record				
BW	WW	YW	Milk	\$W	\$EN	Actual BW	WN Ratio	YR Ratio	Actual Scrotal	Grass ADG
2.4	41	65	24	37.49	2.90	94	117	106	38	5.37

## 202 FAIRVIEW RANGER 6050

**Bull**  
**Tattoo** 6050 **Calved** 05/24/16 **Reg. #** 18910611  
*Sire*  
**Redland Ranger 164** O C C Paxton 730P O C C Focus 813F  
 O C C Blackbird 736K  
 O C C Emblazon 854E  
*Dam*  
**FairView Blackcap 3234** Redland Pride 138 Redland Pride 73  
 O C C Eureka 865E O C C Backstop 888B  
 Blackbird of R R 1204  
 Leachman Right Time  
 Leachman Blackcap 0017 Leachman Blackcap 8081

EPDs				\$ Value		Individual Record				
BW	WW	YW	Milk	\$W	\$EN	Actual BW	WN Ratio	YR Ratio	Actual Scrotal	Grass ADG
3.1	45	72	24	38.55	0.02	96	117	107	38.5	5.15



Redland Ranger 164





## 204 FAIRVIEW RANGER 6094

**Bull**  
**Tattoo** 6094 **Calved** 05/30/16 **Reg. #** 18910615

*Sire*  
**Redland Ranger 164**  
 O C C Paxton 730P  
 Redland Pride 138

*Dam*  
**FairView Lady 3162**  
 HARB Stur-D 191 JH  
 FV P512 of Ideal 4465

O C C Focus 813F  
 O C C Blackbird 736K  
 O C C Emblazon 854E  
 Redland Pride 73  
 Leachman Right Time  
 H A R B Black Lady 073 J H  
 Bon View New Design 1407  
 Ideal 4465 of 6807 4286

EPDs				\$ Value		Individual Record				
BW	WW	YW	Milk	\$W	\$EN	Actual BW	WN Ratio	YR Ratio	Actual Scrotal	Grass ADG
2.7	38	64	22	30.05	5.85	95	107	109	36	3.73

## 206 FAIRVIEW RITO 6215

**Bull**  
**Tattoo** 6215 **Calved** 06/10/16 **Reg. #** 18910182

*Sire*  
**Rito 707 of Ideal 3407 7075**  
 R R Rito 707  
 Ideal 3407 of 1418 076

*Dam*  
**Linda Lou of Grassy Lanes**  
 Bar Lad of Grassy Lanes 70M  
 Linda Lou of Grassy Lanes 29H

Rito N Bar  
 Eriskay of Rollin Rock 3  
 Ideal 1418 of 8103 4286  
 Ideal 076 of 692 8375  
 Iosegun Bar Lad 37J  
 Betsy of Grassy Lanes 70C  
 LSF Lancelot 16F  
 Linda Lou of Grassy Lanes 35F

EPDs				\$ Value		Individual Record				
BW	WW	YW	Milk	\$W	\$EN	Actual BW	WN Ratio	YR Ratio	Actual Scrotal	Grass ADG
3.2	45	71	15	33.40	16.31	98	ET	ET	37	5.23

## 205 FAIRVIEW RANGER 6060

**Bull**  
**Tattoo** 6060 **Calved** 05/28/16 **Reg. #** commercial

*Sire*  
**Redland Ranger 164**  
 O C C Paxton 730P  
 Redland Pride 138

*Dam*  
**FairView Trojan Erica 3250**  
 HARB Stur-D 191 JH  
 Basin Trojan Erica 01P5

O C C Focus 813F  
 O C C Blackbird 736K  
 O C C Emblazon 854E  
 Redland Pride 73  
 Leachman Right Time  
 H A R B Black Lady 073 J H  
 Vermilion Payweight J847  
 Basin Trojan Erica D S 637Y

EPDs				\$ Value		Individual Record				
BW	WW	YW	Milk	\$W	\$EN	Actual BW	WN Ratio	YR Ratio	Actual Scrotal	Grass ADG
3.9	42	71	23	30.40	1.71	83	108	106	39.5	4.63



Rito 707 of Ideal 3407 7075

# 207 FAIRVIEW RITO 6132

**Bull**  
**Tattoo** 6132 **Calved** 06/03/16 **Reg. #** 18927715  
*Sire*  
**Rito 707 of Ideal 3407 7075** R R Rito 707  
 Ideal 3407 of 1418 076  
*Dam*  
**Thomas Carol 7597** Wulffs Ext 6106  
 Thomas Carol 1246  
 Rito N Bar  
 Eriskay of Rollin Rock 3  
 Ideal 1418 of 8103 4286  
 Ideal 076 of 692 8375  
 N Bar Emulation EXT  
 Wulffs Erica Dianna C116  
 Papa Forte 1921  
 Thomas Carol 9436

EPDs				\$ Value		Individual Record				
BW	WW	YW	Milk	\$W	\$EN	Actual BW	WN Ratio	YR Ratio	Actual Scrotal	Grass ADG
1.3	43	79	21	37.23	3.08	90	ET	ET	37	4.19

# 209 FAIRVIEW THUNDER 6196

**Bull**  
**Tattoo** 6196 **Calved** 06/08/16 **Reg. #** 18917372  
*Sire*  
**Connealy Thunder** Baldrige Kaboom K243 KCF  
 Parka of Conanga 241  
*Dam*  
**Donna of Thistlelew 757** B C C Bushwacker 41-93  
 Brooks Donna 321  
 Jauer 353 Traveler 589 27  
 Pleasanta of Conanga 736  
 Bon View Bando 598  
 Partina of Conanga 6237  
 Paramount Ambush 2172  
 R C Anita T Bando 918903  
 D H D Traveler 6807  
 A A R Donna 1853

EPDs				\$ Value		Individual Record				
BW	WW	YW	Milk	\$W	\$EN	Actual BW	WN Ratio	YR Ratio	Actual Scrotal	Grass ADG
-1.0	34	64	27	40.99	3.80	80	ET	ET	35.5	5.23

# 208 FAIRVIEW THUNDER 6107

**Bull**  
**Tattoo** 6107 **Calved** 06/02/16 **Reg. #** 18917376  
*Sire*  
**Connealy Thunder** Baldrige Kaboom K243 KCF  
 Parka of Conanga 241  
*Dam*  
**Thomas Carol 7597** Wulffs Ext 6106  
 Thomas Carol 1246  
 Jauer 353 Traveler 589 27  
 Pleasanta of Conanga 736  
 Bon View Bando 598  
 Partina of Conanga 6237  
 N Bar Emulation EXT  
 Wulffs Erica Dianna C116  
 Papa Forte 1921  
 Thomas Carol 9436

EPDs				\$ Value		Individual Record				
BW	WW	YW	Milk	\$W	\$EN	Actual BW	WN Ratio	YR Ratio	Actual Scrotal	Grass ADG
.0	36	72	26	37.95	1.33	91	ET	ET	38.5	5.81



Connealy Thunder

# 210 FAIRVIEW STUR-D 6022

**Bull**  
**Tattoo** 6022 **Calved** 05/21/16 **Reg. #** 18910358  
*Sire*  
**HARB Stur-D 191 JH** Leachman Right Time  
 H A R B Black Lady 073 J H  
*Dam*  
**FairView Lady 3010** Cole Creek Cedar Ridge 1V  
 FairView Lady 1059  
 N Bar Emulation EXT  
 Leachman Erica 0025  
 H A R B Cincha 829  
 H A R B Black Lady G67 J H  
 Cole Creek Black Cedar 46P  
 Cole Creek Clovanada 49S  
 Whitestone Widespread MB  
 FV P512 of Ideal 4465

EPDs				\$ Value		Individual Record				
BW	WW	YW	Milk	\$W	\$EN	Actual BW	WN Ratio	YR Ratio	Actual Scrotal	Grass ADG
1.1	40	68	30	44.14	-6.19	90	104	110	38.5	5.62



Thomas Carol 7597



HARB Stur-D 191 JH





*Kate Roberts*

211

## 211 FAIRVIEW STUR-D 6085

**Bull**  
**Tattoo** 6085 **Calved** 05/28/16 **Reg. #** 18910360  
*Sire*  
**HARB Stur-D 191 JH** Leachman Right Time N Bar Emulation EXT  
 Leachman Erica 0025  
*Dam*  
**FairView Everelda 3006** H A R B Black Lady 073 J H H A R B Cincha 829  
 Cole Creek Cedar Ridge 1V Cole Creek Black Lady G67 J H  
 FairView Everelda 1082 Cole Creek Black Cedar 46P  
 Cole Creek Clovanada 49S  
 O C C Emblazon 854E  
 FV Everelda Entense R124

EPDs				\$ Value		Individual Record				
BW	WW	YW	Milk	\$W	\$EN	Actual BW	WN Ratio	YR Ratio	Actual Scrotal	Grass ADG
1.2	50	80	30	54.73	-11.18	97	114	107	38.5	4.68

## 213 FAIRVIEW STUR-D 6195

**Bull**  
**Tattoo** 6195 **Calved** 06/08/16 **Reg. #** 18910407  
*Sire*  
**HARB Stur-D 191 JH** Leachman Right Time N Bar Emulation EXT  
 Leachman Erica 0025  
*Dam*  
**FairView Anita X110** H A R B Black Lady 073 J H H A R B Cincha 829  
 Whitestone Survivor N088 H A R B Black Lady G67 J H  
 D J B Ext Anita Bando 626 B C C Bushwacker 41-93  
 M B Rachel 2173  
 N Bar Emulation EXT  
 R C Anita T Bando 918903

EPDs				\$ Value		Individual Record				
BW	WW	YW	Milk	\$W	\$EN	Actual BW	WN Ratio	YR Ratio	Actual Scrotal	Grass ADG
3.6	45	76	29	42.29	-5.91	96	108	104	38	5.48

## 212 FAIRVIEW STUR-D 6172

**Bull**  
**Tattoo** 6172 **Calved** 06/06/16 **Reg. #** 18910386  
*Sire*  
**HARB Stur-D 191 JH** Leachman Right Time N Bar Emulation EXT  
 Leachman Erica 0025  
*Dam*  
**FairView Lady 2162** H A R B Black Lady 073 J H H A R B Cincha 829  
 Rito 2B94 of Rita 6K20 BW H A R B Black Lady G67 J H  
 FairView Lady OD6 Rita 6K20 of 2T6 EXT  
 D H D Traveler 6807  
 FV P512 of Ideal 4465

EPDs				\$ Value		Individual Record				
BW	WW	YW	Milk	\$W	\$EN	Actual BW	WN Ratio	YR Ratio	Actual Scrotal	Grass ADG
1.4	45	78	30	47.40	-10.34	94	103	108	39.5	5.73

## 214 FAIRVIEW LEGACY 6109

**Bull**  
**Tattoo** 6109 **Calved** 06/02/16 **Reg. #** 18910557  
*Sire*  
**FairView Legacy 3286** Rito 707 of Ideal 3407 7075  
 Leachman Blackcap 0017  
*Dam*  
**FairView Lady 2284** D H D Traveler 6807  
 Bohi Lady 1165  
 R R Rito 707  
 Ideal 3407 of 1418 076  
 Leachman Right Time  
 Leachman Blackcap 8081  
 Q A S Traveler 23-4  
 Bemindful Maid D H D 0807  
 N Bar Emulation EXT  
 Ideal 4465 of 6807 4286

EPDs				\$ Value		Individual Record				
BW	WW	YW	Milk	\$W	\$EN	Actual BW	WN Ratio	YR Ratio	Actual Scrotal	Grass ADG
-1.1	39	69	21	36.53	5.06	79	101	105	38.5	5.34





*Kate Roberts*

217

## 215 FAIRVIEW LEGACY 6140

**Bull**  
**Tattoo** 6140 **Calved** 06/04/16 **Reg. #** 18910575  
*Sire*  
**FairView Legacy 3286** Rito 707 of Ideal 3407 7075  
 Leachman Blackcap 0017  
*Dam*  
**Thomas Carol 7597** Wulffs Ext 6106  
 Thomas Carol 1246

EPDs				\$ Value		Individual Record				
BW	WW	YW	Milk	\$W	\$EN	Actual BW	WN Ratio	YR Ratio	Actual Scrotal	Grass ADG
.1	42	76	26	44.16	-1.83	82	ET	ET	33.5	5.42

## 216 FAIRVIEW LEGACY 6188

**Bull**  
**Tattoo** 6188 **Calved** 06/07/16 **Reg. #** 18910569  
*Sire*  
**FairView Legacy 3286** Rito 707 of Ideal 3407 7075  
 Leachman Blackcap 0017  
*Dam*  
**JVC Juanada Anne V951** N Bar Emulation EXT  
 Indreland Juanada Anne 5403

EPDs				\$ Value		Individual Record				
BW	WW	YW	Milk	\$W	\$EN	Actual BW	WN Ratio	YR Ratio	Actual Scrotal	Grass ADG
2.2	47	77	25	43.80	-3.22	96	115	98	37.5	4.47



Thomas Carol 7597

## 217 FAIRVIEW PITCHFORK 6199

**Bull**  
**Tattoo** 6199 **Calved** 06/08/16 **Reg. #** 18910580  
*Sire*  
**FairView Pitchfork 3126** Rito 707 of Ideal 3407 7075  
 Bohi Lady 1165  
*Dam*  
**FairView Lucy W233** Sinclair Rito Legacy 3R9  
 R3 Lucy Dateline L540

EPDs				\$ Value		Individual Record				
BW	WW	YW	Milk	\$W	\$EN	Actual BW	WN Ratio	YR Ratio	Actual Scrotal	Grass ADG
.8	36	64	17	26.49	12.04	86	102	104	38.5	4.88



## 218 FAIRVIEW PITCHFORK 6131

<b>Bull</b>	<b>Tattoo</b>	<b>Calved</b>	<b>Reg. #</b>
	6131	06/03/16	18910558
<i>Sire</i>	Rito 707 of Ideal 3407 7075		
<b>FairView Pitchfork 3126</b>	Bohi Lady 1165		
<i>Dam</i>	B C C Keystone 5003-8006		
<b>FairView Everelda 2345</b>	FV Ever Entense S264		
	R R Rito 707 Ideal 3407 of 1418 076 N Bar Emulation EXT Ideal 4465 of 6807 4286 O C C Emblazon 854E B C C Blackcap BW 867-5003 Rito 112 of 2536 Rito 616 FV Ever Entense P392		

EPDs				\$ Value		Individual Record				
BW	WW	YW	Milk	\$W	\$EN	Actual BW	WN Ratio	YR Ratio	Actual Scrotal	Grass ADG
1.5	41	73	21	34.00	3.40	93	104	102	36.5	5.21

## 221 FAIRVIEW RANGER 6087

<b>Bull</b>	<b>Tattoo</b>	<b>Calved</b>	<b>Reg. #</b>
	6087	05/29/16	18910624
<i>Sire</i>	O C C Paxton 730P		
<b>Redland Ranger 164</b>	Redland Pride 138		
<i>Dam</i>	HARB Stur-D 191 JH		
<b>FairView Trojan Erica 3238</b>	Basin Trojan Erica 7749		
	O C C Focus 813F O C C Blackbird 736K O C C Emblazon 854E Redland Pride 73 Leachman Right Time H A R B Black Lady 073 J H Basin Rainmaker 814Z Basin Trojan Erica G883		

EPDs				\$ Value		Individual Record				
BW	WW	YW	Milk	\$W	\$EN	Actual BW	WN Ratio	YR Ratio	Actual Scrotal	Grass ADG
2.1	36	59	26	35.00	2.76	92	111	102	39.5	4.3

## 219 FAIRVIEW PITCHFORK 6133

<b>Bull</b>	<b>Tattoo</b>	<b>Calved</b>	<b>Reg. #</b>
	6133	06/03/16	18910572
<i>Sire</i>	Rito 707 of Ideal 3407 7075		
<b>FairView Pitchfork 3126</b>	Bohi Lady 1165		
<i>Dam</i>	O C C Emblazon 854E		
<b>FairView Lassie 1087</b>	FV Lassie 9055		
	R R Rito 707 Ideal 3407 of 1418 076 N Bar Emulation EXT Ideal 4465 of 6807 4286 D H D Traveler 6807 Dixie Erica of C H 1019 Leachman Right Time Fairview Lassie 4005		

EPDs				\$ Value		Individual Record				
BW	WW	YW	Milk	\$W	\$EN	Actual BW	WN Ratio	YR Ratio	Actual Scrotal	Grass ADG
-1.2	28	53	16	20.34	18.07	82	87	101	36	5.21



Redland Ranger 164

## 220 FAIRVIEW RANGER 6150

<b>Bull</b>	<b>Tattoo</b>	<b>Calved</b>	<b>Reg. #</b>
	6150	06/05/16	18910654
<i>Sire</i>	O C C Paxton 730P		
<b>Redland Ranger 164</b>	Redland Pride 138		
<i>Dam</i>	Basin Rainmaker 814Z		
<b>Coleman Lady 269</b>	Bohi Lady 1165		
	O C C Focus 813F O C C Blackbird 736K O C C Emblazon 854E Redland Pride 73 Basin Rainmaker D S 380U Basin Pamella 676X N Bar Emulation EXT Ideal 4465 of 6807 4286		

EPDs				\$ Value		Individual Record				
BW	WW	YW	Milk	\$W	\$EN	Actual BW	WN Ratio	YR Ratio	Actual Scrotal	Grass ADG
3.0	39	66	22	29.80	5.03	100	110	103	33	4.74

## 222 FAIRVIEW RANGER 6067

<b>Bull</b>	<b>Tattoo</b>	<b>Calved</b>	<b>Reg. #</b>
	6067	05/26/16	18910627
<i>Sire</i>	O C C Paxton 730P		
<b>Redland Ranger 164</b>	Redland Pride 138		
<i>Dam</i>	HARB Stur-D 191 JH		
<b>FairView Heather Lass 3136</b>	FairView Heather Lass OW12		
	O C C Focus 813F O C C Blackbird 736K O C C Emblazon 854E Redland Pride 73 Leachman Right Time H A R B Black Lady 073 J H Whitstone Widespread MB Fairview Heather Lass 5159		

EPDs				\$ Value		Individual Record				
BW	WW	YW	Milk	\$W	\$EN	Actual BW	WN Ratio	YR Ratio	Actual Scrotal	Grass ADG
3.5	43	70	21	31.68	4.65	98	104	100	35.5	4.6

“THE ABSOLUTE PERFECT BULL IS PROBABLY NEVER FOUND, BUT ONE CAN NEVER TAKE TOO MUCH TROUBLE IN AN EFFORT TO OBTAIN A REALLY GOOD BULL.” FROM THE BONSMAL LECTURES



## 223 FAIRVIEW RANGER 6054

**Bull**  
**Tattoo** 6054 **Calved** 05/25/16 **Reg. #** 18910622  
*Sire*  
**Redland Ranger 164** O C C Paxton 730P  
 Redland Pride 138  
*Dam*  
**FairView Trojan Erica 3210** HARB Stur-D 191 JH  
 Basin Trojan Erica 7749

O C C Focus 813F  
 O C C Blackbird 736K  
 O C C Emblazon 854E  
 Redland Pride 73  
 Leachman Right Time  
 H A R B Black Lady 073 J H  
 Basin Rainmaker 814Z  
 Basin Trojan Erica G883

EPDs				\$ Value		Individual Record				
BW	WW	YW	Milk	\$W	\$EN	Actual BW	WN Ratio	YR Ratio	Actual Scrotal	Grass ADG
2.2	41	67	26	39.35	-0.50	92	118	97	35.5	3.45

## 225 FAIRVIEW STUR-D 6175

**Bull**  
**Tattoo** 6175 **Calved** 06/06/16 **Reg. #** 18910378  
*Sire*  
**HARB Stur-D 191 JH** Leachman Right Time  
 H A R B Black Lady 073 J H  
*Dam*  
**Linda Lou of Grassy Lanes** Bar Lad of Grassy Lanes 70M  
 Linda Lou of Grassy Lanes29H

N Bar Emulation EXT  
 Leachman Erica 0025  
 H A R B Cincha 829  
 H A R B Black Lady G67 J H  
 Iosegun Bar Lad 37J  
 Betsy of Grassy Lanes 70C  
 LSF Lancelot 16F  
 Linda Lou of Grassy Lanes35F

EPDs				\$ Value		Individual Record				
BW	WW	YW	Milk	\$W	\$EN	Actual BW	WN Ratio	YR Ratio	Actual Scrotal	Grass ADG
3.1	48	76	23	43.50	2.55	97	113	98	36.5	3.89

## 224 FAIRVIEW STUR-D 6064

**Bull**  
**Tattoo** 6064 **Calved** 05/26/16 **Reg. #** 18910353  
*Sire*  
**HARB Stur-D 191 JH** Leachman Right Time  
 H A R B Black Lady 073 J H  
*Dam*  
**FairView Carol 3243** O C C Eureka 865E  
 Thomas Carol 6811

N Bar Emulation EXT  
 Leachman Erica 0025  
 H A R B Cincha 829  
 H A R B Black Lady G67 J H  
 O C C Backstop 888B  
 Blackbird of R R 1204  
 Wulffs Ext 6106  
 Thomas Carol 1246

EPDs				\$ Value		Individual Record				
BW	WW	YW	Milk	\$W	\$EN	Actual BW	WN Ratio	YR Ratio	Actual Scrotal	Grass ADG
2.1	43	70	28	43.53	-4.35	98	103	102	37	5.15

## 226 FAIRVIEW STUR-D 6086

**Bull**  
**Tattoo** 6086 **Calved** 05/28/16 **Reg. #** 18910346  
*Sire*  
**HARB Stur-D 191 JH** Leachman Right Time  
 H A R B Black Lady 073 J H  
*Dam*  
**FairView Lady 3101** O C C Emblazon 854E  
 FV P512 of Ideal 4465

N Bar Emulation EXT  
 Leachman Erica 0025  
 H A R B Cincha 829  
 H A R B Black Lady G67 J H  
 D H D Traveler 6807  
 Dixie Erica of C H 1019  
 Bon View New Design 1407  
 Ideal 4465 of 6807 4286

EPDs				\$ Value		Individual Record				
BW	WW	YW	Milk	\$W	\$EN	Actual BW	WN Ratio	YR Ratio	Actual Scrotal	Grass ADG
1.2	40	66	27	41.99	-1.39	90	103	101	36	5.07



# 227 FAIRVIEW STUR-D 6168

**Bull**  
*Sire*  
**HARB Stur-D 191 JH**

*Dam*  
**FairView Forever Lady 1022**

**Tattoo** 6168  
**Calved** 06/06/16  
**Reg. #** 18910396

Leachman Right Time  
 H A R B Black Lady 073 J H  
 O C C Emblazon 854E  
 SH Forever Lady 9119

N Bar Emulation EXT  
 Leachman Erica 0025  
 H A R B Cincha 829  
 H A R B Black Lady G67 J H  
 D H D Traveler 6807  
 Dixie Erica of C H 1019  
 N Bar Emulation EXT  
 Yr Forever Lady 715C

EPDs				\$ Value		Individual Record				
BW	WW	YW	Milk	\$W	\$EN	Actual BW	WN Ratio	YR Ratio	Actual Scrotal	Grass ADG
.9	41	68	25	41.51	0.64	89	102	99	38	4.38

# 230 FAIRVIEW PITCHFORK 6303

**Bull**  
*Sire*  
**FairView Pitchfork 3126**

*Dam*  
**Basin Trojan Erica 01P5**

**Tattoo** 6303  
**Calved** 07/03/16  
**Reg. #** 18973458

Rito 707 of Ideal 3407 7075  
 Bohi Lady 1165  
 Vermilion Payweight J847  
 Basin Trojan Erica D S 637Y

R R Rito 707  
 Ideal 3407 of 1418 076  
 N Bar Emulation EXT  
 Ideal 4465 of 6807 4286  
 Vermilion Dateline 7078  
 Vermilion Lass 7969  
 G A R 9J9 1656  
 Basin Trojan Erica D S 6716

EPDs				\$ Value		Individual Record				
BW	WW	YW	Milk	\$W	\$EN	Actual BW	WN Ratio	YR Ratio	Actual Scrotal	Grass ADG
1.9	35	68	26	30.65	-0.66	98	112	110	38.5	4.82

# 228 FAIRVIEW STUR-D 6170

**Bull**  
*Sire*  
**HARB Stur-D 191 JH**

*Dam*  
**Donna of Thistle Dew 757**

**Tattoo** 6170  
**Calved** 06/06/16  
**Reg. #** 18910435

Leachman Right Time  
 H A R B Black Lady 073 J H  
 B C C Bushwacker 41-93  
 Brooks Donna 321

N Bar Emulation EXT  
 Leachman Erica 0025  
 H A R B Cincha 829  
 H A R B Black Lady G67 J H  
 Paramount Ambush 2172  
 R C Anita T Bando 918903  
 D H D Traveler 6807  
 A A R Donna 1853

EPDs				\$ Value		Individual Record				
BW	WW	YW	Milk	\$W	\$EN	Actual BW	WN Ratio	YR Ratio	Actual Scrotal	Grass ADG
-.2	33	55	30	44.45	3.25	96	ET	ET	37.5	4.99

# 231 FAIRVIEW WESTWARD 6016

**Bull**  
*Sire*  
**O C C Westward 993W**

*Dam*  
**FairView Everelda 3012**

**Tattoo** 6016  
**Calved** 05/20/16  
**Reg. #** 18910272

O C C Sentinel 7145  
 O C C Dixie Erica 837T  
 Cole Creek Cedar Ridge 1V  
 FairView Everelda 1188

O C C Focus 813F  
 O C C Blackcap 804M  
 O C C Great Plains 943G  
 O C C Dixie Erica 807R  
 Cole Creek Black Cedar 46P  
 Cole Creek Clovanada 49S  
 Whitestone Widespread MB  
 FV Everelda Entense 0602

EPDs				\$ Value		Individual Record				
BW	WW	YW	Milk	\$W	\$EN	Actual BW	WN Ratio	YR Ratio	Actual Scrotal	Grass ADG
.9	52	92	22	45.37	-5.87	93	115	98	40	4.44

# 229 FAIRVIEW STUR-D 6225

**Bull**  
*Sire*  
**HARB Stur-D 191 JH**

*Dam*  
**Rosebud of Grassy Lanes 42M**

**Tattoo** 6225  
**Calved** 06/11/16  
**Reg. #** 18910381

Leachman Right Time  
 H A R B Black Lady 073 J H  
 Iosegun Bar Lad 37J  
 Misty Pine Rosebud 149G

N Bar Emulation EXT  
 Leachman Erica 0025  
 H A R B Cincha 829  
 H A R B Black Lady G67 J H  
 Southholm Bar Lad 50D  
 Grassy Lanes Milly 37S  
 Grassy Lanes Reformer 37B  
 Khalli of Grassy Lanes 49Y

EPDs				\$ Value		Individual Record				
BW	WW	YW	Milk	\$W	\$EN	Actual BW	WN Ratio	YR Ratio	Actual Scrotal	Grass ADG
2.9	34	56	26	30.58	4.22	101	106	101	37.5	4.9

# 232 FAIRVIEW WESTWARD 6143

**Bull**  
*Sire*  
**O C C Westward 993W**

*Dam*  
**FairView Miss Shoshone 2350**

**Tattoo** 6143  
**Calved** 06/04/16  
**Reg. #** 18910274

O C C Sentinel 7145  
 O C C Dixie Erica 837T  
 B C C Keystone 5003-8006  
 FairView Miss Shoshone W117

O C C Focus 813F  
 O C C Blackcap 804M  
 O C C Great Plains 943G  
 O C C Dixie Erica 807R  
 O C C Emblazon 854E  
 B C C Blackcap B W 867-5003  
 Whitestone Widespread MB  
 Fairview Miss Shoshone 2746

EPDs				\$ Value		Individual Record				
BW	WW	YW	Milk	\$W	\$EN	Actual BW	WN Ratio	YR Ratio	Actual Scrotal	Grass ADG
1.8	51	90	18	38.27	-0.05	92	103	100	37.5	4.41



HARB Stur-D 191 JH



O C C Westward 993W



## 233 FAIRVIEW WESTWARD 6007

**Bull**  
**Tattoo** 6007 **Calved** 05/17/16 **Reg. #** 18910248

*Sire*  
**0 C C Westward 993W** 0 C C Sentinel 714S 0 C C Focus 813F  
 0 C C Blackcap 804M  
 0 C C Great Plains 943G

*Dam*  
**FairView Lady 4152** Rito 707 of Ideal 3407 7075 0 C C Dixie Erica 807R  
 R R Rito 707  
 Ideal 3407 of 1418 076  
 Leachman Right Time  
 B C C Lady Traveler 13B 93

EPDs				\$ Value		Individual Record				
BW	WW	YW	Milk	\$W	\$EN	Actual BW	WN Ratio	YR Ratio	Actual Scrotal	Grass ADG
-0.9	47	81	19	41.67	2.54	77	106	100	38	5.48

## 234 FAIRVIEW THUNDER 6153

**Bull**  
**Tattoo** 6153 **Calved** 06/05/16 **Reg. #** 18910198

*Sire*  
**Connealy Thunder** Baldrige Kaboom K243 KCF Jauer 353 Traveler 589 27  
 Pleasanta of Conanga 736  
 Bon View Bando 598

*Dam*  
**Donna of Thistle Dew 757** Parka of Conanga 241 Partina of Conanga 6237  
 Paramount Ambush 2172  
 R C Anita T Bando 918903  
 D H D Traveler 6807  
 A A R Donna 1853

EPDs				\$ Value		Individual Record				
BW	WW	YW	Milk	\$W	\$EN	Actual BW	WN Ratio	YR Ratio	Actual Scrotal	Grass ADG
-0.6	40	72	27	44.68	-1.47	89	ET	ET	38.5	4.19



Connealy Thunder



# 235 FAIRVIEW THUNDER 6118

**Bull**  
*Sire*  
**Connealy Thunder**  
*Dam*  
**Donna of Thistlelew 757**

**Tattoo** 6118  
**Calved** 06/03/16  
**Reg. #** 18910195

Baldrige Kaboom K243 KCF  
 Parka of Conanga 241  
 B C C Bushwacker 41-93  
 Brooks Donna 321

Jauer 353 Traveler 589 27  
 Pleasanta of Conanga 736  
 Bon View Bando 598  
 Partina of Conanga 6237  
 Paramount Ambush 2172  
 R C Anita T Bando 918903  
 D H D Traveler 6807  
 A A R Donna 1853

EPDs				\$ Value		Individual Record				
BW	WW	YW	Milk	\$W	\$EN	Actual BW	WN Ratio	YR Ratio	Actual Scrotal	Grass ADG
-2.0	36	66	27	42.39	0.62	79	ET	ET	33.5	4.08



Redland Ranger 164

# 236 FAIRVIEW THUNDER 6125

**Bull**  
*Sire*  
**Connealy Thunder**  
*Dam*  
**Donna of Thistlelew 757**

**Tattoo** 6125  
**Calved** 06/03/16  
**Reg. #** 18910196

Baldrige Kaboom K243 KCF  
 Parka of Conanga 241  
 B C C Bushwacker 41-93  
 Brooks Donna 321

Jauer 353 Traveler 589 27  
 Pleasanta of Conanga 736  
 Bon View Bando 598  
 Partina of Conanga 6237  
 Paramount Ambush 2172  
 R C Anita T Bando 918903  
 D H D Traveler 6807  
 A A R Donna 1853

EPDs				\$ Value		Individual Record				
BW	WW	YW	Milk	\$W	\$EN	Actual BW	WN Ratio	YR Ratio	Actual Scrotal	Grass ADG
-1.0	34	64	27	40.99	3.80	87	ET	ET	38	4.66

# 238 FAIRVIEW RANGER 6148

**Bull**  
*Sire*  
**Redland Ranger 164**  
*Dam*  
**FairView Lady Traveler 2175**

**Tattoo** 6148  
**Calved** 06/04/16  
**Reg. #** 18910645

O C C Paxton 730P  
 Redland Pride 138  
 Rito 2B94 of Rita 6K20 BW  
 FairView Lady Traveler X85

O C C Focus 813F  
 O C C Blackbird 736K  
 O C C Emblazon 854E  
 Redland Pride 73  
 B C C Bushwacker 41-93  
 Rita 6K20 of 2T6 EXT  
 Leachman Right Time  
 B C C Lady Traveler 13B 93

EPDs				\$ Value		Individual Record				
BW	WW	YW	Milk	\$W	\$EN	Actual BW	WN Ratio	YR Ratio	Actual Scrotal	Grass ADG
.7	40	61	20	37.60	9.57	86	104	101	38.5	4.68

# 237 FAIRVIEW THUNDER 6100

**Bull**  
*Sire*  
**Connealy Thunder**  
*Dam*  
**Thomas Carol 7597**

**Tattoo** 6100  
**Calved** 06/01/16  
**Reg. #** 18917375

Baldrige Kaboom K243 KCF  
 Parka of Conanga 241  
 Wulffs Ext 6106  
 Thomas Carol 1246

Jauer 353 Traveler 589 27  
 Pleasanta of Conanga 736  
 Bon View Bando 598  
 Partina of Conanga 6237  
 N Bar Emulation EXT  
 Wulffs Erica Dianna C116  
 Papa Forte 1921  
 Thomas Carol 9436

EPDs				\$ Value		Individual Record				
BW	WW	YW	Milk	\$W	\$EN	Actual BW	WN Ratio	YR Ratio	Actual Scrotal	Grass ADG
.0	36	72	26	37.95	1.33	92	ET	ET	35.5	4.05

# 239 FAIRVIEW RANGER 6157

**Bull**  
*Sire*  
**Redland Ranger 164**  
*Dam*  
**FairView Lucy 2210**

**Tattoo** 6157  
**Calved** 06/05/16  
**Reg. #** 18910644

O C C Paxton 730P  
 Redland Pride 138  
 Rito 2B94 of Rita 6K20 BW  
 FairView Lucy W232

O C C Focus 813F  
 O C C Blackbird 736K  
 O C C Emblazon 854E  
 Redland Pride 73  
 B C C Bushwacker 41-93  
 Rita 6K20 of 2T6 EXT  
 Sinclair Rito Legacy 3R9  
 R3 Lucy Dateline L540

EPDs				\$ Value		Individual Record				
BW	WW	YW	Milk	\$W	\$EN	Actual BW	WN Ratio	YR Ratio	Actual Scrotal	Grass ADG
.4	37	60	18	31.47	12.44	83	103	99	35.5	4.99



Thomas Carol 7597



## 240 FAIRVIEW RANGER 6090

<b>Bull</b>	<b>Tattoo</b>	<b>Calved</b>	<b>Reg. #</b>
6090	05/30/16	18910606	
<i>Sire</i>	O C C Paxton 730P		
<b>Redland Ranger 164</b>	Redland Pride 138		
<i>Dam</i>	Wandering CRK Dynasty JRM 2F		
<b>FairView Trojan Erica 3227</b>	Basin Trojan Erica 5075		

EPDs				\$ Value		Individual Record				
BW	WW	YW	Milk	\$W	\$EN	Actual BW	WN Ratio	YR Ratio	Actual Scrotal	Grass ADG
2.8	33	48	20	26.02	14.79	94	106	98	39	4.79

## 243 FAIRVIEW PITCHFORK 6286

<b>Bull</b>	<b>Tattoo</b>	<b>Calved</b>	<b>Reg. #</b>
6286	06/29/16	18973450	
<i>Sire</i>	Rito 707 of Ideal 3407 7075		
<b>FairView Pitchfork 3126</b>	Bohi Lady 1165		
<i>Dam</i>	Ginger Hill 6807 Traveler 23		
<b>FairView Everelda 1079</b>	Shadybrook Ever Entense 164H		

EPDs				\$ Value		Individual Record				
BW	WW	YW	Milk	\$W	\$EN	Actual BW	WN Ratio	YR Ratio	Actual Scrotal	Grass ADG
1.3	34	66	25	30.19	1.08	92			40.5	4.82

## 241 FAIRVIEW RANGER 6061

<b>Bull</b>	<b>Tattoo</b>	<b>Calved</b>	<b>Reg. #</b>
6061	05/26/16	18910637	
<i>Sire</i>	O C C Focus 813F		
<b>Redland Ranger 164</b>	O C C Blackbird 736K		
	O C C Emblazon 854E		
	Redland Pride 73		
<i>Dam</i>	Leachman Right Time		
<b>FairView Lucy 3093</b>	H A R B Black Lady 073 JH		
	Sinclair Rito Legacy 3R9		
	R3 Lucy Dateline L540		

EPDs				\$ Value		Individual Record				
BW	WW	YW	Milk	\$W	\$EN	Actual BW	WN Ratio	YR Ratio	Actual Scrotal	Grass ADG
4.1	44	73	20	28.80	4.65	98	108	95	37.5	4.74

## 244 FAIRVIEW PITCHFORK 6264

<b>Bull</b>	<b>Tattoo</b>	<b>Calved</b>	<b>Reg. #</b>
6264	06/25/16	18973459	
<i>Sire</i>	Rito 707 of Ideal 3407 7075		
<b>FairView Pitchfork 3126</b>	Bohi Lady 1165		
<i>Dam</i>	Whitestone Survivor N088		
<b>FairView Anita X111</b>	D J B Ext Anita Bando 626		

EPDs				\$ Value		Individual Record				
BW	WW	YW	Milk	\$W	\$EN	Actual BW	WN Ratio	YR Ratio	Actual Scrotal	Grass ADG
2.5	41	74	20	33.12	8.14	98			37	4.52

## 242 FAIRVIEW RANGER 6017

<b>Bull</b>	<b>Tattoo</b>	<b>Calved</b>	<b>Reg. #</b>
6017	05/20/16	18910635	
<i>Sire</i>	O C C Focus 813F		
<b>Redland Ranger 164</b>	O C C Blackbird 736K		
	O C C Emblazon 854E		
	Redland Pride 73		
<i>Dam</i>	Leachman Right Time		
<b>FairView Lucy 3113</b>	H A R B Black Lady 073 JH		
	Sinclair Rito Legacy 3R9		
	R3 Lucy Dateline L540		

EPDs				\$ Value		Individual Record				
BW	WW	YW	Milk	\$W	\$EN	Actual BW	WN Ratio	YR Ratio	Actual Scrotal	Grass ADG
2.9	38	63	20	27.62	8.76	94	106	84	35	4.27

## 245 FAIRVIEW COMMERCIAL 602

<b>Bull</b>	<b>Tattoo</b>	<b>Calved</b>	<b>Reg. #</b>
602	5/18/19	Commercial	
<i>Sire</i>	Abangomere Eston		
<b>Eston of Lookout 83Z</b>	Fairmac Duchess 72G		
<i>Dam</i>	Ilanmere Eston Annona 2		
<b>FairView Commercial 404</b>	Dew Drop Delia		
	Kewetin Blackman Eston 8B		
	Fairmac Duchess 54'82		

EPDs				\$ Value		Individual Record				
BW	WW	YW	Milk	\$W	\$EN	Actual BW	WN Ratio	YR Ratio	Actual Scrotal	Grass ADG
						85			34.5	4.82



Redland Ranger 164



Eston of Lookout 83Z





## 246 FAIRVIEW STUR-S 6134

**Bull**  
**Tattoo** 6134 **Calved** 06/03/16 **Reg. #** 18959043  
*Sire*  
**HARB Stur-D 191 JH** Leachman Right Time  
 H A R B Black Lady 073 J H  
*Dam*  
**FairView Lucy X72** Jauer 353 Traveler 589 27  
 R3 Lucy Dateline L540  
 N Bar Emulation EXT  
 Leachman Erica 0025  
 H A R B Cincha 829  
 H A R B Black Lady G67 J H  
 Jauer 7111 Traveler 353 719  
 Jauer 6807 Traveler 27 085  
 Vermilion Dateline 7078  
 Pva Miss Lucy 7167 PF 1418

EPDs				\$ Value		Individual Record				
BW	WW	YW	Milk	\$W	\$EN	Actual BW	WN Ratio	YR Ratio	Actual Scrotal	Grass ADG
2.9	41	69	29	39.81	-4.49	95	ET	ET	37.5	5.21

## 248 FAIRVIEW STUR-D 6122

**Bull**  
**Tattoo** 6122 **Calved** 06/03/16 **Reg. #** 18910426  
*Sire*  
**HARB Stur-D 191 JH** Leachman Right Time  
 H A R B Black Lady 073 J H  
*Dam*  
**Donna of Thistlelew 757** B C C Bushwacker 41-93  
 Brooks Donna 321  
 N Bar Emulation EXT  
 Leachman Erica 0025  
 H A R B Cincha 829  
 H A R B Black Lady G67 J H  
 Paramount Ambush 2172  
 R C Anita T Bando 918903  
 D H D Traveler 6807  
 A A R Donna 1853

EPDs				\$ Value		Individual Record				
BW	WW	YW	Milk	\$W	\$EN	Actual BW	WN Ratio	YR Ratio	Actual Scrotal	Grass ADG
.7	34	57	30	41.48	0.06	96	ET	ET	34	4.79

## 247 FAIRVIEW STUR-D 6173

**Bull**  
**Tattoo** 6173 **Calved** 06/06/16 **Reg. #** 18910394  
*Sire*  
**HARB Stur-D 191 JH** Leachman Right Time  
 H A R B Black Lady 073 J H  
*Dam*  
**FairView Lady 1207** O C C Emblazon 854E  
 FV P512 of Ideal 4465  
 N Bar Emulation EXT  
 Leachman Erica 0025  
 H A R B Cincha 829  
 H A R B Black Lady G67 J H  
 D H D Traveler 6807  
 Dixie Erica of C H 1019  
 Bon View New Design 1407  
 Ideal 4465 of 6807 4286

EPDs				\$ Value		Individual Record				
BW	WW	YW	Milk	\$W	\$EN	Actual BW	WN Ratio	YR Ratio	Actual Scrotal	Grass ADG
.5	36	62	26	37.52	1.67	89	97	113	37.5	5.42



HARB Stur-D 191 JH







*Kate Roberts*

249

## 249 FAIRVIEW RANGER 6072

**Bull**  
**Tattoo** 6072 **Calved** 05/27/16 **Reg. #** 18910618  
*Sire*  
**Redland Ranger 164** O C C Paxton 730P  
 Redland Pride 138  
*Dam*  
**FairView Carol 3154** HARB Stur-D 191 JH  
 Thomas Carol 7597

O C C Focus 813F  
 O C C Blackbird 736K  
 O C C Emblazon 854E  
 Redland Pride 73  
 Leachman Right Time  
 H A R B Black Lady 073 JH  
 Wulffs Ext 6106  
 Thomas Carol 1246

EPDs				\$ Value		Individual Record				
BW	WW	YW	Milk	\$W	\$EN	Actual BW	WN Ratio	YR Ratio	Actual Scrotal	Grass ADG
3.1	34	60	21	22.87	8.73	99	99	109	34	5.4

## 251 FAIRVIEW RANGER 6080

**Bull**  
**Tattoo** 6080 **Calved** 05/28/16 **Reg. #** 18910608  
*Sire*  
**Redland Ranger 164** O C C Paxton 730P  
 Redland Pride 138  
*Dam*  
**FairView Trojan Erica 3096** Rito 707 of Ideal 3407 7075  
 Basin Trojan Erica 01P5

O C C Focus 813F  
 O C C Blackbird 736K  
 O C C Emblazon 854E  
 Redland Pride 73  
 R R Rito 707  
 Ideal 3407 of 1418 076  
 Vermilion Payweight J847  
 Basin Trojan Erica D S 637Y

EPDs				\$ Value		Individual Record				
BW	WW	YW	Milk	\$W	\$EN	Actual BW	WN Ratio	YR Ratio	Actual Scrotal	Grass ADG
2.3	39	69	19	27.67	7.54	92	101	106	39	4.6

## 250 FAIRVIEW RANGER 6071

**Bull**  
**Tattoo** 6071 **Calved** 05/27/16 **Reg. #** 18910643  
*Sire*  
**Redland Ranger 164** O C C Paxton 730P  
 Redland Pride 138  
*Dam*  
**FairView Primrose 3011** Cole Creek Cedar Ridge 1V  
 FairView Primrose 1184

O C C Focus 813F  
 O C C Blackbird 736K  
 O C C Emblazon 854E  
 Redland Pride 73  
 Cole Creek Black Cedar 46P  
 Cole Creek Clovanada 49S  
 Leachman Right Time  
 SH Primrose 8207 21692

EPDs				\$ Value		Individual Record				
BW	WW	YW	Milk	\$W	\$EN	Actual BW	WN Ratio	YR Ratio	Actual Scrotal	Grass ADG
3.0	36	61	20	24.91	9.57	98	96	108	37	5.42



Redland Ranger 164





## 252 FAIRVIEW THUNDER 6079

**Bull**  
*Sire*  
**Connealy Thunder**  
*Dam*  
**Thomas Carol 7597**

**Tattoo** 6079      **Calved** 05/28/16      **Reg. #** 18917381  
 Baldridge Kaboom K243 KCF      Jauer 353 Traveler 589 27  
 Parka of Conanga 241      Pleasanta of Conanga 736  
 Wulffs Ext 6106      Bon View Bando 598  
 Thomas Carol 1246      Partina of Conanga 6237  
                                  N Bar Emulation EXT  
                                  Wulffs Erica Dianna C116  
                                  Papa Forte 1921  
                                  Thomas Carol 9436

EPDs				\$ Value		Individual Record				
BW	WW	YW	Milk	\$W	\$EN	Actual BW	WN Ratio	YR Ratio	Actual Scrotal	Grass ADG
.0	36	72	26	37.95	1.33	83	ET	ET	36	5.56

## 254 FAIRVIEW THUNDER 6151

**Bull**  
*Sire*  
**Connealy Thunder**  
*Dam*  
**Donna of Thistledeew 757**

**Tattoo** 6151      **Calved** 06/05/16      **Reg. #** 18967775  
 Baldridge Kaboom K243 KCF      Jauer 353 Traveler 589 27  
 Parka of Conanga 241      Pleasanta of Conanga 736  
 B C C Bushwacker 41-93      Bon View Bando 598  
 Brooks Donna 321      Partina of Conanga 6237  
                                  Paramount Ambush 2172  
                                  R C Anita T Bando 918903  
                                  D H D Traveler 6807  
                                  A A R Donna 1853

EPDs				\$ Value		Individual Record				
BW	WW	YW	Milk	\$W	\$EN	Actual BW	WN Ratio	YR Ratio	Actual Scrotal	Grass ADG
1.1	33	63	27	39.74	4.0	89	ET	ET	36.5	4

## 253 FAIRVIEW THUNDER 6116

**Bull**  
*Sire*  
**Connealy Thunder**  
*Dam*  
**Thomas Carol 7597**

**Tattoo** 6116      **Calved** 06/02/16      **Reg. #** 18917377  
 Baldridge Kaboom K243 KCF      Jauer 353 Traveler 589 27  
 Parka of Conanga 241      Pleasanta of Conanga 736  
 Wulffs Ext 6106      Bon View Bando 598  
 Thomas Carol 1246      Partina of Conanga 6237  
                                  N Bar Emulation EXT  
                                  Wulffs Erica Dianna C116  
                                  Papa Forte 1921  
                                  Thomas Carol 9436

EPDs				\$ Value		Individual Record				
BW	WW	YW	Milk	\$W	\$EN	Actual BW	WN Ratio	YR Ratio	Actual Scrotal	Grass ADG
-1.0	35	69	26	36.69	0.19	83	ET	ET	35.5	4.96

## 255 FAIRVIEW THUNDER 6119

**Bull**  
*Sire*  
**Connealy Thunder**  
*Dam*  
**Thomas Carol 7597**

**Tattoo** 6119      **Calved** 06/03/16      **Reg. #** 18917378  
 Baldridge Kaboom K243 KCF      Jauer 353 Traveler 589 27  
 Parka of Conanga 241      Pleasanta of Conanga 736  
 Wulffs Ext 6106      Bon View Bando 598  
 Thomas Carol 1246      Partina of Conanga 6237  
                                  N Bar Emulation EXT  
                                  Wulffs Erica Dianna C116  
                                  Papa Forte 1921  
                                  Thomas Carol 9436

EPDs				\$ Value		Individual Record				
BW	WW	YW	Milk	\$W	\$EN	Actual BW	WN Ratio	YR Ratio	Actual Scrotal	Grass ADG
.0	34	68	26	33.96	0.53	87	ET	ET	35.5	5.92







## 256 FAIRVIEW MANDERSON 6197

**Bull**  
**Tattoo** 6197 **Calved** 06/08/16 **Reg. #** 18918521  
*Sire*  
**Redland Manderson 2038** O C C Missing Link 830M  
 Redland Barbaramere Nel 1586  
*Dam*  
**FairView Lady Traveler X85** Leachman Right Time  
 B C C Lady Traveler 13B 93

O C C Headliner 661H  
 O C C Dixie Erica 946K  
 Sitz Rainmaker 6169  
 Redland Barbaramere Nel 1081  
 N Bar Emulation EXT  
 Leachman Erica 0025  
 D H D Traveler 6807  
 Concar Sarah 8078

EPDs				\$ Value		Individual Record				
BW	WW	YW	Milk	\$W	\$EN	Actual BW	WN Ratio	YR Ratio	Actual Scrotal	Grass ADG
-2.2	44	66	24	52.14	4.28	78	ET	ET	38.5	4.63

## 257 FAIRVIEW MANDERSON 6282

**Bull**  
**Tattoo** 6282 **Calved** 06/29/16 **Reg. #** 18918528  
*Sire*  
**Redland Manderson 2038** O C C Missing Link 830M  
 Redland Barbaramere Nel 1586  
*Dam*  
**Donna of Thistledeew 757** B C C Bushwacker 41-93  
 Brooks Donna 321

O C C Headliner 661H  
 O C C Dixie Erica 946K  
 Sitz Rainmaker 6169  
 Redland Barbaramere Nel 1081  
 Paramount Ambush 2172  
 R C Anita T Bando 918903  
 D H D Traveler 6807  
 A A R Donna 1853

EPDs				\$ Value		Individual Record				
BW	WW	YW	Milk	\$W	\$EN	Actual BW	WN Ratio	YR Ratio	Actual Scrotal	Grass ADG
-1.3	40	66	26	49.77	4.89	89	ET	ET	39.5	4.49







*Kate Roberts*

258

## 258 FAIRVIEW MANDERSON 6181

**Bull**  
**Tattoo** 6181 **Calved** 06/07/16 **Reg. #** 18918524  
*Sire*  
**Redland Manderson 2038** O C C Missing Link 830M O C C Headliner 661H  
 O C C Dixie Erica 946K  
 Sitz Rainmaker 6169  
 Redland Barbaramere Nel 1586  
 Redland Barbaramere Nel 1081  
*Dam*  
**Donna of Thistledeew 757** B C C Bushwacker 41-93  
 Brooks Donna 321  
 Paramount Ambush 2172  
 R C Anita T Bando 918903  
 D H D Traveler 6807  
 A A R Donna 1853

EPDs				\$ Value		Individual Record				
BW	WW	YW	Milk	\$W	\$EN	Actual BW	WN Ratio	YR Ratio	Actual Scrotal	Grass ADG
-1.3	40	66	26	49.77	4.89	79	ET	ET	37.5	4.52

## 259 FAIRVIEW WESTARD 6010

**Bull**  
**Tattoo** 6010 **Calved** 05/18/16 **Reg. #** 18910264  
*Sire*  
**O C C Westward 993W** O C C Sentinel 714S  
 O C C Dixie Erica 837T  
*Dam*  
**FairView Everelda 4047** Crowfoot Honesty 2074Z  
 FairView Everelda 1079  
 O C C Focus 813F  
 O C C Blackcap 804M  
 O C C Great Plains 943G  
 O C C Dixie Erica 807R  
 Crowfoot 6758S  
 Crowfoot Blackbird 8059U  
 Ginger Hill 6807 Traveler 23  
 Shadybrook Ever Entense 164H

EPDs				\$ Value		Individual Record				
BW	WW	YW	Milk	\$W	\$EN	Actual BW	WN Ratio	YR Ratio	Actual Scrotal	Grass ADG
-.1	45	81	20	38.46	1.31	82	98	108	38	4.27



Redland Manderson 2038



O C C Westward 993W





*Kate Roberts*

260

## 260 FAIRVIEW WESTWARD 6005

**Bull**  
**Tattoo** 6005      **Calved** 05/15/16      **Reg. #** 18910259

*Sire*  
**O C C Westward 993W**      O C C Sentinel 714S      O C C Focus 813F  
 O C C Dixie Erica 837T      O C C Blackcap 804M      O C C Great Plains 943G  
*Dam*  
**FairView Lucy 4106**      HARB Stur-D 191 JH      O C C Dixie Erica 807R  
 FairView Lucy W233      R3 Lucy Dateline L540      Leachman Right Time  
 H A R B Black Lady 073 JH

EPDs				\$ Value		Individual Record				
BW	WW	YW	Milk	\$W	\$EN	Actual BW	WN Ratio	YR Ratio	Actual Scrotal	Grass ADG
-4	41	72	21	37.44	3.82	80	104	106	38	4.33

## 261 FAIRVIEW PITCHFORK 6099

**Bull**  
**Tattoo** 6099      **Calved** 05/31/16      **Reg. #** 18910567

*Sire*  
**FairView Pitchfork 3126**      Rito 707 of Ideal 3407 7075      R R Rito 707  
 Bohi Lady 1165      N Bar Emulation EXT  
*Dam*  
**FairView Swartkop 2184**      O C C Emblazon 854E      Ideal 4465 of 6807 4286  
 FV Swartkop 1011      Dixie Erica of C H 1019  
 Leachman Right Time  
 FV Swartkop 8052

EPDs				\$ Value		Individual Record				
BW	WW	YW	Milk	\$W	\$EN	Actual BW	WN Ratio	YR Ratio	Actual Scrotal	Grass ADG
-3	36	61	18	30.54	12.04	87	94	106	38	5.86



O C C Westward 993W







# 262 FAIRVIEW BARDOLENE 6274

**Bull**  
**Tattoo** 6274      **Calved** 06/27/16      **Reg. #** 18910533

*Sire*  
**Grassy Lanes Bardolene 30A**      Battle River Bardolene  
 Linda Lou of Grassy Lanes

*Dam*  
**Figure 8 Angus Coreen 11S**      Figure 8 Pacesetter 431P  
 Fig 8 Angus Royal Coreen 11P

Grassy Lanes Bardolene 35M  
 Battle River Suellen 11S  
 Bar Lad of Grassy Lanes 70M  
 Linda Lou of Grassy Lanes 29H  
 Lookout Pacesetter 147L  
 Figure 8 Angus Stumpie 112K  
 Adelphi Tom Boy 20H  
 Fig 8 Angus Royal Coreen 11G



EPDs				\$ Value		Individual Record				
BW	WW	YW	Milk	\$W	\$EN	Actual BW	WN Ratio	YR Ratio	Actual Scrotal	Grass ADG
3.6	44	66	8	18.92	21.73	99	105	110	36	3.53







*Kate Roberts*

263

# 263 FAIRVIEW RANGER 6042

**Bull**  
**Tattoo** 6042      **Calved** 05/24/16      **Reg. #** 18910620

*Sire*  
**Redland Ranger 164**      O C C Paxton 730P      O C C Focus 813F  
    Redland Pride 138      O C C Blackbird 736K  
    H A R B Black Lady 073 J H      O C C Emblazon 854E

*Dam*  
**FairView Shorita 3128**      Dar 7D26 of 5C7 Trav 6807      Redland Pride 73  
    Shorita 5C7 of 7W22 Shorito      Leachman Right Time

EPDs				\$ Value		Individual Record				
BW	WW	YW	Milk	\$W	\$EN	Actual BW	WN Ratio	YR Ratio	Actual Scrotal	Grass ADG
1.6	32	53	20	26.42	12.80	88	96	103	36.5	4.3



Redland Ranger 164







## 264 FAIRVIEW RANGER 6052

**Bull**  
**Tattoo** 6052 **Calved** 05/25/16 **Reg. #** 18910616  
*Sire*  
**Redland Ranger 164** O C C Paxton 730P  
 Redland Pride 138  
*Dam*  
**FairView Carol 3148** HARB Stur-D 191 JH  
 Thomas Carol 7597

O C C Focus 813F  
 O C C Blackbird 736K  
 O C C Emblazon 854E  
 Redland Pride 73  
 Leachman Right Time  
 H A R B Black Lady 073 J H  
 Wulffs Ext 6106  
 Thomas Carol 1246

EPDs				\$ Value		Individual Record				
BW	WW	YW	Milk	\$W	\$EN	Actual BW	WN Ratio	YR Ratio	Actual Scrotal	Grass ADG
2.5	34	60	22	25.98	7.48	95	99	101	34.5	3.86

## 266 FAIRVIEW RITO 6218

**Bull**  
**Tattoo** 6218 **Calved** 06/11/16 **Reg. #** 18910183  
*Sire*  
**Rito 707 of Ideal 3407 7075** R R Rito 707  
 Ideal 3407 of 1418 076  
*Dam*  
**Linda Lou of Grassy Lanes** Bar Lad of Grassy Lanes 70M  
 Linda Lou of Grassy Lanes29H

Rito N Bar  
 Eriskay of Rollin Rock 3  
 Ideal 1418 of 8103 4286  
 Ideal 076 of 692 8375  
 Iosegun Bar Lad 37J  
 Betsy of Grassy Lanes 70C  
 LSF Lancelot 16F  
 Linda Lou of Grassy Lanes35F

EPDs				\$ Value		Individual Record				
BW	WW	YW	Milk	\$W	\$EN	Actual BW	WN Ratio	YR Ratio	Actual Scrotal	Grass ADG
3.3	46	77	15	33.38	15.05	99	ET	ET	37	4.74

## 265 FAIRVIEW RITO 6115

**Bull**  
**Tattoo** 6115 **Calved** 06/02/16 **Reg. #** 18927713  
*Sire*  
**Rito 707 of Ideal 3407 7075** R R Rito 707  
 Ideal 3407 of 1418 076  
*Dam*  
**Thomas Carol 7597** Wulffs Ext 6106  
 Thomas Carol 1246

Rito N Bar  
 Eriskay of Rollin Rock 3  
 Ideal 1418 of 8103 4286  
 Ideal 076 of 692 8375  
 N Bar Emulation EXT  
 Wulffs Erica Dianna C116  
 Papa Forte 1921  
 Thomas Carol 9436

EPDs				\$ Value		Individual Record				
BW	WW	YW	Milk	\$W	\$EN	Actual BW	WN Ratio	YR Ratio	Actual Scrotal	Grass ADG
1.0	38	71	21	32.58	5.86	91	ET	ET	35.5	5.64



Rito 707 of Ideal 3407 7075

# 267 FAIRVIEW STUR-D 6207

<b>Bull</b>	<b>Tattoo</b>	<b>Calved</b>	<b>Reg. #</b>
6207	06/09/16	18910391	
<i>Sire</i>	Leachman Right Time	N Bar Emulation EXT Leachman Erica 0025 H A R B Cincha 829 H A R B Black Lady G67 J H D H D Traveler 6807	
<i>Dam</i>	H A R B Black Lady 073 J H	Dixie Erica of C H 1019 Basin Max 104J Basin Trojan Erica 2889	
HARB Stur-D 191 JH	O C C Emblazon 854E		
FairView Trojan Erica 2204	Basin Trojan Erica 9331		

EPDs				\$ Value		Individual Record				
BW	WW	YW	Milk	\$W	\$EN	Actual BW	WN Ratio	YR Ratio	Actual Scrotal	Grass ADG
1.6	42	73	25	39.43	-1.68	98	101	102	36.5	4.03

# 269 FAIRVIEW STUR-D 6124

<b>Bull</b>	<b>Tattoo</b>	<b>Calved</b>	<b>Reg. #</b>
6124	06/03/16	18959041	
<i>Sire</i>	Leachman Right Time	N Bar Emulation EXT Leachman Erica 0025 H A R B Cincha 829 H A R B Black Lady G67 J H Jauer 7111 Traveler 353 719	
<i>Dam</i>	H A R B Black Lady 073 J H	Jauer 6807 Traveler 27 085 Vermilion Dateline 7078 Pva Miss Lucy 7167 PF 1418	
HARB Stur-D 191 JH	Jauer 353 Traveler 589 27		
FairView Lucy X72	R3 Lucy Dateline L540		

EPDs				\$ Value		Individual Record				
BW	WW	YW	Milk	\$W	\$EN	Actual BW	WN Ratio	YR Ratio	Actual Scrotal	Grass ADG
2.7	44	73	29	45.87	-3.85	92	ET	ET	37.5	4.14

# 268 FAIRVIEW STUR-D 6127

<b>Bull</b>	<b>Tattoo</b>	<b>Calved</b>	<b>Reg. #</b>
6127	06/03/16	18910375	
<i>Sire</i>	Leachman Right Time	N Bar Emulation EXT Leachman Erica 0025 H A R B Cincha 829 H A R B Black Lady G67 J H Josegun Bar Lad 37J	
<i>Dam</i>	H A R B Black Lady 073 J H	Betsy of Grassy Lanes 70C LSF Lancelot 16F Linda Lou of Grassy Lanes35F	
HARB Stur-D 191 JH	Bar Lad of Grassy Lanes 70M		
Linda Lou of Grassy Lanes	Linda Lou of Grassy Lanes29H		

EPDs				\$ Value		Individual Record				
BW	WW	YW	Milk	\$W	\$EN	Actual BW	WN Ratio	YR Ratio	Actual Scrotal	Grass ADG
2.7	41	65	23	40.87	9.59	90	ET	ET	33.5	2.55

# 270 FAIRVIEW STUR-D 6186

<b>Bull</b>	<b>Tattoo</b>	<b>Calved</b>	<b>Reg. #</b>
6186	06/07/16	18910393	
<i>Sire</i>	Leachman Right Time	N Bar Emulation EXT Leachman Erica 0025 H A R B Cincha 829 H A R B Black Lady G67 J H D H D Traveler 6807	
<i>Dam</i>	H A R B Black Lady 073 J H	Dixie Erica of C H 1019 Basin Emulation 2700 Basin Trojan Erica D S 637Y	
HARB Stur-D 191 JH	O C C Emblazon 854E		
FairView Trojan Erica 2217	Basin Trojan Erica 4083		

EPDs				\$ Value		Individual Record				
BW	WW	YW	Milk	\$W	\$EN	Actual BW	WN Ratio	YR Ratio	Actual Scrotal	Grass ADG
1.7	38	63	27	38.84	-0.17	93	98	99	35.5	3.37



Linda Lou of Grassy Lanes







## 271 FAIRVIEW STUR-D 6033

**Bull**  
**Tattoo** 6033 **Calved** 05/23/16 **Reg. #** 18910334

*Sire*  
**HARB Stur-D 191 JH** Leachman Right Time  
 H A R B Black Lady 073 J H N Bar Emulation EXT  
 O C C Westward 993W H A R B Cincha 829  
 FairView Lassie 3157 FairView Lassie 1087 H A R B Black Lady G67 J H  
 O C C Sentinel 7145  
 O C C Dixie Erica 837T  
 O C C Emblazon 854E  
 FV Lassie 9055

EPDs				\$ Value		Individual Record				
BW	WW	YW	Milk	\$W	\$EN	Actual BW	WN Ratio	YR Ratio	Actual Scrotal	Grass ADG
.0	40	71	23	37.79	1.71	86	96	100	37.5	5.32



HARB Stur-D 191 JH

## 272 FAIRVIEW STUR-D 6183

**Bull**  
**Tattoo** 6183 **Calved** 06/07/16 **Reg. #** 18910379

*Sire*  
**HARB Stur-D 191 JH** Leachman Right Time  
 H A R B Black Lady 073 J H N Bar Emulation EXT  
 Bar Lad of Grassy Lanes 70M H A R B Cincha 829  
 Linda Lou of Grassy Lanes29H Linda Lou of Grassy Lanes70C  
 LSF Lancelot 16F  
 Linda Lou of Grassy Lanes35F

EPDs				\$ Value		Individual Record				
BW	WW	YW	Milk	\$W	\$EN	Actual BW	WN Ratio	YR Ratio	Actual Scrotal	Grass ADG
2.0	37	59	23	35.52	8.25	92	ET	ET	34.5	3.42

## 273 FAIRVIEW PITCHFORK 6108

**Bull**  
**Tattoo** 6108 **Calved** 06/02/16 **Reg. #** 18910570

*Sire*  
**FairView Pitchfork 3126** Rito 707 of Ideal 3407 7075  
 Bohi Lady 1165 R R Rito 707  
 Ideal 3407 of 1418 076  
 N Bar Emulation EXT  
 Ideal 4465 of 6807 4286  
 O C C Sentinel 7145  
 O C C Dixie Erica 837T  
 O C C Emblazon 854E  
 D J B Ext Anita Bando 626

EPDs				\$ Value		Individual Record				
BW	WW	YW	Milk	\$W	\$EN	Actual BW	WN Ratio	YR Ratio	Actual Scrotal	Grass ADG
-1.5	37	67	17	30.27	10.81	77	94	103	36.5	3.92









# 274 FAIRVIEW PITCHFORK 6156

**Bull**  
**Tattoo** 6156 **Calved** 06/05/16 **Reg. #** 18961570  
*Sire*  
**FairView Pitchfork 3126** Rito 707 of Ideal 3407 7075  
 Bohi Lady 1165  
*Dam*  
**FairView Lucy W222** Sinclair Rito Legacy 3R9  
 R3 Lucy Dateline L540  
 R R Rito 707  
 Ideal 3407 of 1418 076  
 N Bar Emulation EXT  
 Ideal 4465 of 6807 4286  
 R R Rito 707  
 Ideal 4465 of 6807 4286  
 Vermilion Dateline 7078  
 Pva Miss Lucy 7167 PF 1418

EPDs				\$ Value		Individual Record				
BW	WW	YW	Milk	\$W	\$EN	Actual BW	WN Ratio	YR Ratio	Actual Scrotal	Grass ADG
2.0	36	66	18	24.00	10.00	87	108	106	36	4.3

# 276 FAIRVIEW ESTON 6045

**Bull**  
**Tattoo** 6045 **Calved** 05/24/16 **Reg. #** 18910551  
*Sire*  
**Eston of Lookout 83Z** Abangomere Eston  
 Fairmac Duchess 72G  
*Dam*  
**FairView Everelda 4024** O C C Jet Stream 825J  
 FairView Everelda 2356  
 Allanmere Eston Annona 2  
 Dew Drop Delia  
 Kewetin Blackman Eston 8B  
 Fairmac Duchess 54'82  
 O C C Emblazon 854E  
 O C C Juanada 968G  
 Basin Max 104J  
 FV Everelda Entense 0602

EPDs				\$ Value		Individual Record				
BW	WW	YW	Milk	\$W	\$EN	Actual BW	WN Ratio	YR Ratio	Actual Scrotal	Grass ADG
-3	29	44	16	23.83	21.25	80	102	102	36.5	4.58

# 275 FAIRVIEW ESTON 6084

**Bull**  
**Tattoo** 6084 **Calved** 05/28/16 **Reg. #** 18910565  
*Sire*  
**Eston of Lookout 83Z** Abangomere Eston  
 Fairmac Duchess 72G  
*Dam*  
**FairView Donna 4180** Alberda Traveler 416  
 Donna of Thistledew 757  
 Allanmere Eston Annona 2  
 Dew Drop Delia  
 Kewetin Blackman Eston 8B  
 Fairmac Duchess 54'82  
 D H D Traveler 6807  
 Alberda Queen Kimberly 222  
 B C C Bushwacker 41-93  
 Brooks Donna 321

EPDs				\$ Value		Individual Record				
BW	WW	YW	Milk	\$W	\$EN	Actual BW	WN Ratio	YR Ratio	Actual Scrotal	Grass ADG
.8	22	35	20	19.79	20.76	86	101	108	35.5	4.79

# 277 FAIRVIEW ESTON 6019

**Bull**  
**Tattoo** 6019 **Calved** 05/21/16 **Reg. #** 18910549  
*Sire*  
**Eston of Lookout 83Z** Abangomere Eston  
 Fairmac Duchess 72G  
*Dam*  
**FairView Donna 4195** Alberda Traveler 416  
 Donna of Thistledew 757  
 Allanmere Eston Annona 2  
 Dew Drop Delia  
 Kewetin Blackman Eston 8B  
 Fairmac Duchess 54'82  
 D H D Traveler 6807  
 Alberda Queen Kimberly 222  
 B C C Bushwacker 41-93  
 Brooks Donna 321

EPDs				\$ Value		Individual Record				
BW	WW	YW	Milk	\$W	\$EN	Actual BW	WN Ratio	YR Ratio	Actual Scrotal	Grass ADG
-1.7	19	29	20	20.92	23.07	71	99	100	37	3.21



Eston of Lookout 83Z







## 278 FAIRVIEW ELEVATION 6224

**Bull**  
**Tattoo** 6224 **Calved** 06/11/16 **Reg. #** 18973451  
*Sire*  
**FairView Elevation 3115** O C C Eureka 865E  
 Leachman Blackcap 0017  
*Dam*  
**FairView Lassie 3028** Cole Creek Cedar Ridge 1V  
 FairView Lassie 1122  
 O C C Backstop 888B  
 Blackbird of R R 1204  
 Leachman Right Time  
 Leachman Blackcap 8081  
 Cole Creek Black Cedar 46P  
 Cole Creek Clovanada 49S  
 O C C Emblazon 854E  
 FV Lassie 9055

EPDs				\$ Value		Individual Record				
BW	WW	YW	Milk	\$W	\$EN	Actual BW	WN Ratio	YR Ratio	Actual Scrotal	Grass ADG
0.9	38	65	27	39.7	-0.99	93	104	111	37.5	4.55

## 279 FAIRVIEW COMMERCIAL 607

**Bull**  
**Tattoo** 607 **Calved** 5/23/16 **Reg. #** Commercial  
*Sire*  
**Eston of Lookout 83Z** Abangomere Eston  
 Fairmac Duchess 72G  
*Dam*  
**FairView Commercial 434** Allanmere Eston Annona 2  
 Dew Drop Delia  
 Kewetin Blackman Eston 8B  
 Fairmac Duchess 54'82

EPDs				\$ Value		Individual Record				
BW	WW	YW	Milk	\$W	\$EN	Actual BW	WN Ratio	YR Ratio	Actual Scrotal	Grass ADG
						72			37.5	4.33



FairView Elevation 3115



# 280 FAIRVIEW STUR-D 6276

**Bull**  
**Tattoo** 6276 **Calved** 06/28/16 **Reg. #** 18973456  
*Sire*  
**HARB Stur-D 191 JH** Leachman Right Time N Bar Emulation EXT  
 Leachman Erica 0025  
 H A R B Black Lady 073 J H H A R B Cincha 829  
 H A R B Black Lady G67 J H  
*Dam*  
**FairView Donna 2268** Leachman Right Time N Bar Emulation EXT  
 Leachman Erica 0025  
 Donna of Thistledeew 757 Brooks Donna 321

EPDs				\$ Value		Individual Record				
BW	WW	YW	Milk	\$W	\$EN	Actual BW	WN Ratio	YR Ratio	Actual Scrotal	Grass ADG
0.3	36	62	29	43.66	0.68	80	100	106	36.5	5.26



HARB Stur-D 191 JH

# 282 FAIRVIEW EQUATION 6214

**Bull**  
**Tattoo** 6214 **Calved** 06/10/16 **Reg. #** 18973454  
*Sire*  
**Crowfoot Equation 413B** WJ Equation 2319Z  
 Crowfoot Merle 6678S  
 Crowfoot 9052W  
 WJ Patty Queen 2404Z WJ Pattie Queen 7020T  
 R R Rito 707  
*Dam*  
**FairView Trojan Erica 4076** Rito 707 of Ideal 3407 7075  
 Ideal 3407 of 1418 076  
 Basin Max 104J  
 Basin Trojan Erica 2889  
 Basin Trojan Erica 9331

EPDs				\$ Value		Individual Record				
BW	WW	YW	Milk	\$W	\$EN	Actual BW	WN Ratio	YR Ratio	Actual Scrotal	Grass ADG
-0.3	35	60	21	32.67	8.73	76	102	105	34	4.22

# 283 FAIRVIEW ELEVATION 6189

**Bull**  
**Tattoo** 6189 **Calved** 06/07/16 **Reg. #** 18973453  
*Sire*  
**FairView Elevation 3115** O C C Eureka 865E  
 Leachman Blackcap 0017  
 Leachman Blackcap 8081  
 Basin Rainmaker D S 380U  
 Basin Pamella 676X  
*Dam*  
**FairView Donna 3051** Basin Rainmaker 814Z  
 Donna of Thistledeew 757  
 O C C Backstop 888B  
 Blackbird of R R 1204  
 Leachman Right Time  
 Leachman Blackcap 8081  
 Basin Rainmaker D S 380U  
 Basin Pamella 676X  
 B C C Bushwacker 41-93  
 Brooks Donna 321

EPDs				\$ Value		Individual Record				
BW	WW	YW	Milk	\$W	\$EN	Actual BW	WN Ratio	YR Ratio	Actual Scrotal	Grass ADG
-1.5	28	49	32	38.33	-1.21	84	102	105	36.5	3.51



FairView Elevation 3115

# 281 FAIRVIEW HONESTY 6287

**Bull**  
**Tattoo** 6287 **Calved** 06/30/16 **Reg. #** 18973457  
*Sire*  
**Crowfoot Honesty 2074Z** Crowfoot 6758S  
 Crowfoot Blackbird 8059U  
 Hillfire Legacy 422  
 Crowfoot Blackbird 1687L  
 Eston Encounter M G 55 71  
 Rose G V 37U  
*Dam*  
**FairView Lady 3215** Wandering CRK Dynasty JRM 2F  
 Bohi Lady 1165  
 S A V 004 Predominant 4438  
 Crowfoot Forks 456K  
 N Bar Emulation EXT  
 Ideal 4465 of 6807 4286

EPDs				\$ Value		Individual Record				
BW	WW	YW	Milk	\$W	\$EN	Actual BW	WN Ratio	YR Ratio	Actual Scrotal	Grass ADG
.7	42	67	16	33.77	12.01	88	106	105	36	4.52





# 284 FAIRVIEW STUR-D 6275

**Bull**  
*Sire*  
**HARB Stur-D 191 JH**  
*Dam*  
**FairView Lassie 2334**

**Tattoo** 6275  
**Calved** 06/27/16  
**Reg. #** 18973461

Leachman Right Time  
 H A R B Black Lady 073 J H  
 Rito 2B94 of Rita 6K20 BW  
 FairView Lassie W77

N Bar Emulation EXT  
 Leachman Erica 0025  
 H A R B Cincha 829  
 H A R B Black Lady G67 J H  
 B C C Bushwacker 41-93  
 Rita 6K20 of 2T6 EXT  
 FV Retail Product T243  
 FV Lassie 9055

EPDs				\$ Value		Individual Record				
BW	WW	YW	Milk	\$W	\$EN	Actual BW	WN Ratio	YR Ratio	Actual Scrotal	Grass ADG
0	40	67	26	42.47	-0.5	95	103	99	36.5	3.64

# 286 FAIRVIEW ESTON 6029

**Bull**  
*Sire*  
**Eston of Lookout 83Z**  
*Dam*  
**FairView Millady 4226**

**Tattoo** 6029  
**Calved** 05/22/16  
**Reg. #** 18910546

Abangomere Eston  
 Fairmac Duchess 72G  
 Southolm Bar Lad 50D  
 Millady of Grassy Lanes

Allanmere Eston Annona 2  
 Dew Drop Delia  
 Kewetin Blackman Eston 8B  
 Fairmac Duchess 54'82  
 Southolm Bar Lad 88Z  
 Pride M of Southolm 47V  
 Bar Lad of Grassy Lanes 70M  
 Millady of Grassy Lanes 35K

EPDs				\$ Value		Individual Record				
BW	WW	YW	Milk	\$W	\$EN	Actual BW	WN Ratio	YR Ratio	Actual Scrotal	Grass ADG
-7	19	24	16	16.99	29.98	79	106	89	36.5	3.29

# 285 FAIRVIEW COMMERCIAL 612

**Bull**  
*Sire*  
**Eston of Lookout 83Z**  
*Dam*  
**FairView Commercial 415**

**Tattoo** 612  
**Calved**  
**Reg. #** Commercial

Abangomere Eston  
 Fairmac Duchess 72G

Allanmere Eston Annona 2  
 Dew Drop Delia  
 Kewetin Blackman Eston 8B  
 Fairmac Duchess 54'82  
 Southolm Bar Lad 88Z

EPDs				\$ Value		Individual Record				
BW	WW	YW	Milk	\$W	\$EN	Actual BW	WN Ratio	YR Ratio	Actual Scrotal	Grass ADG
									35	4.66

# 287 FAIRVIEW PITCHFORK 6192

**Bull**  
*Sire*  
**FairView Pitchfork 3126**  
*Dam*  
**FairView Swartkop 2254**

**Tattoo** 6192  
**Calved** 06/07/16  
**Reg. #** 18910561

Rito 707 of Ideal 3407 7075  
 Bohi Lady 1165  
 O C C Emblazon 854E  
 FV Swartkop 1011

R R Rito 707  
 Ideal 3407 of 1418 076  
 N Bar Emulation EXT  
 Ideal 4465 of 6807 4286  
 D H D Traveler 6807  
 Dixie Erica of CH 1019  
 Leachman Right Time  
 FV Swartkop 8052

EPDs				\$ Value		Individual Record				
BW	WW	YW	Milk	\$W	\$EN	Actual BW	WN Ratio	YR Ratio	Actual Scrotal	Grass ADG
.3	34	61	17	25.30	13.26	88	92	106	38	3.32



Eston of Lookout 83Z





288

# 288 FAIRVIEW RANGER 6024

**Bull**  
**Tattoo** 6024      **Calved** 05/21/16      **Reg. #** 18910607

*Sire*  
**Redland Ranger 164**      O C C Paxton 730P      O C C Focus 813F  
    Redland Pride 138      O C C Blackbird 736K  
    Rito 707 of Ideal 3407 7075      O C C Emblazon 854E  
*Dam*      FV Everelda Entense 0602      Redland Pride 73  
**FairView Everelda 3110**      Leachman Right Time  
    BT Everelda Entense 37G

EPDs				\$ Value		Individual Record				
BW	WW	YW	Milk	\$W	\$EN	Actual BW	WN Ratio	YR Ratio	Actual Scrotal	Grass ADG
3.1	36	63	15	18.03	14.85	96	92	102	36.5	3.29

# 289 FAIRVIEW RANGER 6154

**Bull**  
**Tattoo** 6154      **Calved** 06/05/16      **Reg. #** 18910648

*Sire*  
**Redland Ranger 164**      O C C Paxton 730P      O C C Focus 813F  
    Redland Pride 138      O C C Blackbird 736K  
    Basin Rainmaker 814Z      O C C Emblazon 854E  
*Dam*      FV Everelda Entense 0602      Redland Pride 73  
**FairView Everelda 2382**      Leachman Right Time  
    BT Everelda Entense 37G

EPDs				\$ Value		Individual Record				
BW	WW	YW	Milk	\$W	\$EN	Actual BW	WN Ratio	YR Ratio	Actual Scrotal	Grass ADG
-9	27	49	20	24.06	14.39	80	91	98	34	2.66



# 290 FAIRVIEW WESTWARD 6040

**Bull**  
**Tattoo** 6040      **Calved** 05/23/16      **Reg. #** 18910262

*Sire*  
**O C C Westward 993W**      O C C Sentinel 714S      O C C Focus 813F  
    O C C Dixie Erica 837T      O C C Blackcap 804M  
    Rito 707 of Ideal 3407 7075      O C C Great Plains 943G  
*Dam*      Basin Trojan Erica 9331      O C C Dixie Erica 807R  
**FairView Trojan Erica 4089**      Ideal 3407 of 1418 076  
    Basin Max 104J  
    Basin Trojan Erica 2889

EPDs				\$ Value		Individual Record				
BW	WW	YW	Milk	\$W	\$EN	Actual BW	WN Ratio	YR Ratio	Actual Scrotal	Grass ADG
-4	37	74	18	26.94	6.70	85	95	101	36.5	2.49

Redland Ranger 164





*Kate Roberts*

291

# 291 FAIRVIEW THUNDER 6164

**Bull**  
**Tattoo** 6164 **Calved** 06/05/16 **Reg. #** 18917369  
*Sire*  
**Connealy Thunder** Baldrige Kaboom K243 KCF Jauer 353 Traveler 589 27  
 Parka of Conanga 241 Pleasanta of Conanga 736  
*Dam* Partina of Conanga 6237  
**Donna of Thistledeu 757** B C C Bushwacker 41-93 Paramount Ambush 2172  
 Brooks Donna 321 R C Anita T Bando 918903  
 D H D Traveler 6807  
 A A R Donna 1853

EPDs				\$ Value		Individual Record				
BW	WW	YW	Milk	\$W	\$EN	Actual BW	WN Ratio	YR Ratio	Actual Scrotal	Grass ADG
-6	30	59	27	33.23	3.03	88	ET	ET	36.5	4.11



Connealy Thunder







*Kate Roberts*

292

# 292 FAIRVIEW MANDERSON 6161

**Bull**  
Tattoo  
6161

**Calved**  
06/05/16

**Reg. #**  
18918522

*Sire*  
**Redland Manderson 2038**

O C C Missing Link 830M  
Redland Barbamere Nel 1586

O C C Headliner 661H  
O C C Dixie Erica 946K  
Sitz Rainmaker 6169  
Redland Barbamere Nel 1081  
Paramont Ambush 2172  
R C Anita T Bando 918903  
D H D Traveler 6807  
A A R Donna 1853

*Dam*  
**Donna of Thistledeew 757**

B C C Bushwacker 41-93  
Brooks Donna 321

EPDs				\$ Value		Individual Record				
BW	WW	YW	Milk	\$W	\$EN	Actual BW	WN Ratio	YR Ratio	Actual Scrotal	Grass ADG
-1.3	40	66	26	49.77	4.89	82	ET	ET	33	3.34



Redland Manderson 2038







## 293 FAIRVIEW MANDERSON 6278

**Bull** Tattoo 6278 Calved 06/28/16 Reg. # 18918527

*Sire*  
Redland Manderston 2038

*Dam*  
Donna of Thistledeew 757

O C C Missing Link 830M  
Redland Barbaramere Nel 1586  
B C C Bushwacker 41-93  
Brooks Donna 321

O C C Headliner 661H  
O C C Dixie Erica 946K  
Sitz Rainmaker 6169  
Redland Barbaramere Nel 1081  
Paramont Ambush 2172  
R C Anita T Bando 918903  
D H D Traveler 6807  
A A R Donna 1853

EPDs				\$ Value		Individual Record				
BW	WW	YW	Milk	\$W	\$EN	Actual BW	WN Ratio	YR Ratio	Actual Scrotal	Grass ADG
-1.3	40	66	26	49.77	4.89	80	ET	ET	40	4.38

## 295 FAIRVIEW ESTON 6047

**Bull** Tattoo 6047 Calved 05/24/16 Reg. # 18910586

*Sire*  
Eston of Lookout 83Z

*Dam*  
FairView Dixie Erica 4035

Abangomere Eston  
Fairmac Duchess 72G  
HARB Stur-D 191 JH  
FairView Dixie Erica 1132

Allanmere Eston Annona 2  
Dew Drop Delia  
Kewetin Blackman Eston 8B  
Fairmac Duchess 54'82  
Leachman Right Time  
H A R B Black Lady 073 J H  
O C C Emblazon 854E  
O C C Dixie Erica 840J

EPDs				\$ Value		Individual Record				
BW	WW	YW	Milk	\$W	\$EN	Actual BW	WN Ratio	YR Ratio	Actual Scrotal	Grass ADG
1.1	24	38	17	17.12	22.39	88	95	98	36.5	4.08

## 294 FAIRVIEW COMMERCIAL 604

**Bull** Tattoo 604 Calved 5/21/16 Reg. # Commercial

*Sire*

*Dam*

EPDs				\$ Value		Individual Record				
BW	WW	YW	Milk	\$W	\$EN	Actual BW	WN Ratio	YR Ratio	Actual Scrotal	Grass ADG
						80			35.5	4.16



Eston of Lookout 83Z







## 296 FAIRVIEW STUR-D 6211

**Bull**  
**Tattoo** 6211 **Calved** 06/10/16 **Reg. #** 18910445  
*Sire*  
**HARB Stur-D 191 JH** Leachman Right Time  
*Dam*  
**Donna of Thistle Dew 757** H A R B Black Lady 073 JH  
 B C C Bushwacker 41-93  
 Brooks Donna 321

N Bar Emulation EXT  
 Leachman Erica 0025  
 H A R B Cincha 829  
 H A R B Black Lady G67 JH  
 Paramount Ambush 2172  
 R C Anita T Bando 918903  
 D H D Traveler 6807  
 A A R Donna 1853

EPDs				\$ Value		Individual Record				
BW	WW	YW	Milk	\$W	\$EN	Actual BW	WN Ratio	YR Ratio	Actual Scrotal	Grass ADG
-0.2	33	55	31	45.35	+1.90	106	ET	ET	38	3.1



HARB Stur-D 191 JH

## 297 FAIRVIEW STUR-D 6217

**Bull**  
**Tattoo** 6217 **Calved** 06/10/16 **Reg. #** 18910362  
*Sire*  
**HARB Stur-D 191 JH** Leachman Right Time  
*Dam*  
**Figure 8 Angus Countess 78R** H A R B Black Lady 073 JH  
 Lookout Pacesetter 147L  
 Angus Acres Countess 278B

N Bar Emulation EXT  
 Leachman Erica 0025  
 H A R B Cincha 829  
 H A R B Black Lady G67 JH  
 Willabar Ambush 45G  
 Betsy of Grassy Lanes 16Z  
 Angus Acres Winston 198X  
 Glenmarnock Countess 34U

EPDs				\$ Value		Individual Record				
BW	WW	YW	Milk	\$W	\$EN	Actual BW	WN Ratio	YR Ratio	Actual Scrotal	Grass ADG
.5	30	44	16	24.21	21.25	92	89	98	38.5	3.92

## 298 FAIRVIEW HONESTY 6229

**Bull**  
**Tattoo** 6229 **Calved** 06/12/16 **Reg. #** 18973468  
*Sire*  
**Crowfoot Honesty 2074Z** Crowfoot 6758S  
*Dam*  
**FairView Donna 3263** Crowfoot Blackbird 8059U  
 S Chisum 6175  
 Donna of Thistle Dew 757

S A V 004 Predominant 4438  
 Crowfoot Forks 456K  
 Hillfire Legacy 422  
 Crowfoot Blackbird 1687L  
 S Alliance 3313  
 S Gloria 464  
 B C C Bushwacker 41-93  
 Brooks Donna 321

EPDs				\$ Value		Individual Record				
BW	WW	YW	Milk	\$W	\$EN	Actual BW	WN Ratio	YR Ratio	Actual Scrotal	Grass ADG
0.5	52	87	21	47.06	-2.48	82	99	106	36.5	3.78





## 299 FAIRVIEW BARDOLENE 6324

**Bull**  
**Tattoo** 6324 **Calved** 07/17/16 **Reg. #** 18910541

*Sire*  
**Grassy Lanes Bardolene 30A** Battle River Bardolene  
 Linda Lou of Grassy Lanes

*Dam*  
**Figure 8 Angus Coreen 11S** Figure 8 Pacesetter 431P  
 Fig 8 Angus Royal Coreen 11P

Grassy Lanes Bardolene 35M  
 Battle River Suellen 11S  
 Bar Lad of Grassy Lanes 70M  
 Linda Lou of Grassy Lanes 29H  
 Lookout Pacesetter 147L  
 Figure 8 Angus Stumpie 112K  
 Adelphi Tom Boy 20H  
 Fig 8 Angus Royal Coreen 11G

EPDs				\$ Value		Individual Record				
BW	WW	YW	Milk	\$W	\$EN	Actual BW	WN Ratio	YR Ratio	Actual Scrotal	Grass ADG
2.3	42	62	8	21.85	23.37	92	ET	ET	36.5	2.93

## 300 FAIRVIEW 111 RANGER 6259

**Bull**  
**Tattoo** 6259 **Calved** **Reg. #** 18975049

*Sire*  
**Redland Ranger 164** O C C Paxton 730P  
 Redland Pride 138

*Dam*  
**FairView 111 Barbaramere 2158** O C C Westward 993W  
 FairView Barbaramere 46X  
 O C C Focus 813F  
 O C C Blackbird 736K  
 O C C Emblazon 854E  
 Redland Pride 73  
 O C C Sentinel 714S  
 O C C Dixie Erica 837T  
 BT Right Time 24J  
 Sitz Barbaramere Nell 55R

EPDs				\$ Value		Individual Record				
BW	WW	YW	Milk	\$W	\$EN	Actual BW	WN Ratio	YR Ratio	Actual Scrotal	Grass ADG
2.9	40	72	17	23.72	8.75	93	95	101	37.5	3.21



Redland Ranger 164

# 301 FAIRVIEW HONESTY 6295

**Bull** Tattoo 6295 Calved 07/02/16 Reg. # 18973469  
*Sire* Crowfoot 6758S S A V 004 Predominant 4438  
 Crowfoot Forks 456K  
**Crowfoot Honesty 2074Z** Crowfoot Blackbird 8059U Hillfire Legacy 422  
 Crowfoot Blackbird 1687L  
*Dam* Redland Manderson 2038 O C C Missing Link 830M  
**FairView Black Bess 3048** FairView Black Bess OW1 Redland Barbaramere Nel 1586  
 Whitestone Widespread MB  
 FV Black Bess MC01

EPDs				\$ Value		Individual Record				
BW	WW	YW	Milk	\$W	\$EN	Actual BW	WN Ratio	YR Ratio	Actual Scrotal	Grass ADG
-0.3	54	88	19	48.77	-0.42	85	101	102	37.5	3.75

# 304 FAIRVIEW ESTON 6059

**Bull** Tattoo 6059 Calved 05/26/16 Reg. # 18910590  
*Sire* Abangomere Eston Allanmere Eston Annona 2  
 Dew Drop Delia  
**Eston of Lookout 83Z** Fairmac Duchess 72G Kewetin Blackman Eston 8B  
 Fairmac Duchess 54'82  
*Dam* FV Retail Product T243 G A R Retail Product  
**FairView Trojan Erica 4019** FairView Trojan Erica 2219 Ideal 4465 of 6807 4286  
 O C C Emblazon 854E  
 Basin Trojan Erica 9331

EPDs				\$ Value		Individual Record				
BW	WW	YW	Milk	\$W	\$EN	Actual BW	WN Ratio	YR Ratio	Actual Scrotal	Grass ADG
-0.6	20	28	17	17.09	26.23	85	99	93	36.5	2.85

# 302 FAIRVIEW RANGER 6262

**Bull** Tattoo 6262 Calved 06/24/16 Reg. # 18973464  
*Sire* O C C Paxton 730P O C C Focus 813F  
 O C C Blackbird 736K  
**Redland Ranger 164** Redland Pride 138 O C C Emblazon 854E  
 Redland Pride 73  
*Dam* O C C Westward 993W O C C Sentinel 714S  
**FairView Hazel 2309** FairView Hazel OC1 O C C Dixie Erica 837T  
 C S U Rito 4114  
 Buffalos Hazel BN50

EPDs				\$ Value		Individual Record				
BW	WW	YW	Milk	\$W	\$EN	Actual BW	WN Ratio	YR Ratio	Actual Scrotal	Grass ADG
2	39	67	16	26.05	12.01	88	96	98	35	4.66

# 305 FAIRVIEW ESTON 6205

**Bull** Tattoo 6205 Calved 06/09/16 Reg. # 18973460  
*Sire* Abangomere Eston Allanmere Eston Annona 2  
 Dew Drop Delia  
**Eston of Lookout 83Z** Fairmac Duchess 72G Kewetin Blackman Eston 8B  
 Fairmac Duchess 54'82  
*Dam* O C C Jet Stream 825J O C C Juanada 968G  
**FairView Juanada 4044** FairView JH Juanada 2235 PBC 707 1M F0203  
 Cole Creek 104 Juanada 8M

EPDs				\$ Value		Individual Record				
BW	WW	YW	Milk	\$W	\$EN	Actual BW	WN Ratio	YR Ratio	Actual Scrotal	Grass ADG
0	24	34	15	18.03	26.34	77	97	100	32.5	4.66

# 303 FAIRVIEW ESTON 6027

**Bull** Tattoo 6027 Calved 05/22/16 Reg. # 18910528  
*Sire* Abangomere Eston Allanmere Eston Annona 2  
 Dew Drop Delia  
**Eston of Lookout 83Z** Fairmac Duchess 72G Kewetin Blackman Eston 8B  
 Fairmac Duchess 54'82  
*Dam* Bonnie Chance Bardolene 10A Bardolene Lad of Fairalta 2U  
**FairView Millady 4231** Millady of Grassy Lanes Bar Lad of Grassy Lanes 70M  
 Millady of Grassy Lanes 35K

EPDs				\$ Value		Individual Record				
BW	WW	YW	Milk	\$W	\$EN	Actual BW	WN Ratio	YR Ratio	Actual Scrotal	Grass ADG
-1.4	19	24	13	14.64	33.80	72	98	88	37.5	3.07

# 306 FAIRVIEW COMMERCIAL 618

**Bull** Tattoo 618 Calved 6/13/16 Reg. # Commercial  
*Sire* Abangomere Eston Allanmere Eston Annona 2  
 Dew Drop Delia  
**Eston of Lookout 83Z** Fairmac Duchess 72G Kewetin Blackman Eston 8B  
 Fairmac Duchess 54'82  
*Dam* FairView Commercial 420

EPDs				\$ Value		Individual Record				
BW	WW	YW	Milk	\$W	\$EN	Actual BW	WN Ratio	YR Ratio	Actual Scrotal	Grass ADG
						80			36	2.49



Eston of Lookout 83Z

# 307 FAIRVIEW EQUATION 6206

**Bull** Tattoo 6206 Calved 06/09/16 Reg. # 18973466  
*Sire* WJ Equation 2319Z Crowfoot 9052W  
 Crowfoot Merle 6678S  
**Crowfoot Equation 409B** WJ Lady Kelton 2370Z XO Crowfoot Joker 8814U  
 WJ Mechanic 9302W  
*Dam* FV Retail Product T243 G A R Retail Product  
**FairView Trojan Erica 4027** FairView Trojan Erica 2295 Ideal 4465 of 6807 4286  
 O C C Emblazon 854E  
 Basin Trojan Erica 7749

EPDs				\$ Value		Individual Record				
BW	WW	YW	Milk	\$W	\$EN	Actual BW	WN Ratio	YR Ratio	Actual Scrotal	Grass ADG
0	35	63	22	32.07	6.26	72	97	98	36	3.29



# 308 FAIRVIEW EQUATION 6277

**Bull**  
Tattoo 6277 Calved 06/28/16 Reg. # 18973449

*Sire*  
Crowfoot Equation 409B  
WJ Equation 2319Z  
WJ Lady Kelton 2370Z

*Dam*  
FairView Trojan Erica 4043  
FV Retail Product T243  
FairView Trojan Erica 2366

Crowfoot 9052W  
Crowfoot Merle 6678S  
XO Crowfoot Joker 8814U  
WJ Mechanic 9302W  
G A R Retail Product  
Ideal 4465 of 6807 4286  
O C C Emblazon 854E  
Basin Trojan Erica 01P5

EPDs				\$ Value		Individual Record				
BW	WW	YW	Milk	\$W	\$EN	Actual BW	WN Ratio	YR Ratio	Actual Scrotal	Grass ADG
2.3	43	73	22	35.61	2.15	84	100	100	31.5	3.37

# 311 FAIRVIEW STUR-D 6230

**Bull**  
Tattoo 6230 Calved 06/13/16 Reg. # 18910371

*Sire*  
HARB Stur-D 191 JH  
Leachman Right Time  
H A R B Black Lady 073 J H

*Dam*  
Linda Lou of Grassy Lanes21T  
Grassy Lanes Bar Lad 10M  
Linda Lou of Grassy Lanes29H

N Bar Emulation EXT  
Leachman Erica 0025  
H A R B Cincha 829  
H A R B Black Lady G67 J H  
Iosegun Bar Lad 37J  
Betsy of Grassy Lanes 11G  
LSF Lancelot 16F  
Linda Lou of Grassy Lanes35F

EPDs				\$ Value		Individual Record				
BW	WW	YW	Milk	\$W	\$EN	Actual BW	WN Ratio	YR Ratio	Actual Scrotal	Grass ADG
2.7	29	47	23	23.81	11.67	100	90	90	37	2.36

# 309 FAIRVIEW FISH CREEK 6334

**Bull**  
Tattoo 6334 Calved 07/22/16 Reg. # 18973465

*Sire*  
FairView Fish Creek 2215  
O C C Emblazon 854E  
Thomas Carol 7597

*Dam*  
Fairmac Duchess 915  
Lookout Pacesetter 258M  
Fairmac Duchess 72G

D H D Traveler 6807  
Dixie Erica of C H 1019  
Wulffs Ext 6106  
Thomas Carol 1246  
Willabar Ambush 45G  
Grassy Lanes Milly 29U  
Kewetin Blackman Eston 8B  
Fairmac Duchess 54'82

EPDs				\$ Value		Individual Record				
BW	WW	YW	Milk	\$W	\$EN	Actual BW	WN Ratio	YR Ratio	Actual Scrotal	Grass ADG
2.4	21	33	19	12.8	21.88	98	101	101	35.5	3.73



HARB Stur-D 191 JH

# 310 FAIRVIEW FISH CREEK 6243

**Bull**  
Tattoo 6243 Calved 06/17/16 Reg. # 18973447

*Sire*  
FairView Fish Creek 2215  
O C C Emblazon 854E  
Thomas Carol 7597

*Dam*  
FairView Blackcap 1055  
O C C Emblazon 854E  
Leachman Blackcap 0017

D H D Traveler 6807  
Dixie Erica of C H 1019  
Wulffs Ext 6106  
Thomas Carol 1246  
D H D Traveler 6807  
Dixie Erica of C H 1019  
Leachman Right Time  
Leachman Blackcap 8081

EPDs				\$ Value		Individual Record				
BW	WW	YW	Milk	\$W	\$EN	Actual BW	WN Ratio	YR Ratio	Actual Scrotal	Grass ADG
1	32	58	26	32.86	4.18	77	91	91	36	3.18

# 312 FAIRVIEW COMMERCIAL 613

**Bull**  
Tattoo 613 Calved 6/5/16 Reg. # Commercial

*Sire*  
Eston of Lookout 83Z  
Abangomere Eston  
Fairmac Duchess 72G

*Dam*  
FairView Commercial 452  
Ilanmere Eston Annona 2  
Dew Drop Delia  
Kewetin Blackman Eston 8B  
Fairmac Duchess 54'82

EPDs				\$ Value		Individual Record				
BW	WW	YW	Milk	\$W	\$EN	Actual BW	WN Ratio	YR Ratio	Actual Scrotal	Grass ADG
						70			36	3.32



FairView Blackcap 1055

# 313 FAIRVIEW COMMERCIAL 6344

**Bull**  
Tattoo 6344 Calved 7/25/16 Reg. # Commercial

*Sire*

*Dam*  
FV Forever Lady S386  
Fairview Bandolier 3412  
Lukens Forever Lady 73

SV F Bandolier  
G A R Precision 939  
D H D Traveler 6807  
Rito Lady 583 G D A R

EPDs				\$ Value		Individual Record				
BW	WW	YW	Milk	\$W	\$EN	Actual BW	WN Ratio	YR Ratio	Actual Scrotal	Grass ADG
						98			36.5	2.14





## 314 FAIRVIEW FISH CREEK 6335

**Bull**  
**Tattoo** 6335 **Calved** 07/22/16 **Reg. #** 18973463  
*Sire*  
**FairView Fish Creek 2215** O C C Emblazon 854E  
 Thomas Carol 7597  
*Dam*  
**FairView Lassie OE17** O C C Emblazon 854E  
 FV Lassie 9055

D H D Traveler 6807  
 Dixie Erica of C H 1019  
 Wulffs Ext 6106  
 Thomas Carol 1246  
 D H D Traveler 6807  
 Dixie Erica of C H 1019  
 Leachman Right Time  
 Fairview Lassie 4005

EPDs				\$ Value		Individual Record				
BW	WW	YW	Milk	\$W	\$EN	Actual BW	WN Ratio	YR Ratio	Actual Scrotal	Grass ADG
0.9	27	50	18	18.71	16.46	88	98	96	36	3.01

## 316 FAIRVIEW ESTON 6241

**Bull**  
**Tattoo** 6241 **Calved** 06/17/16 **Reg. #** 18910534  
*Sire*  
**Eston of Lookout 83Z** Abangomere Eston  
 Fairmac Duchess 72G  
*Dam*  
**FairView Millady 4237** Bonnie Chance Bardolene 10A  
 Millady of Grassy Lanes

Allanmere Eston Annona 2  
 Dew Drop Delia  
 Kewetin Blackman Eston 8B  
 Fairmac Duchess 54'82  
 Bardolene Lad of Fairalta 2U  
 Bonnie Chance Blacklass 22  
 Bar Lad of Grassy Lanes 70M  
 Millady of Grassy Lanes 35K

EPDs				\$ Value		Individual Record				
BW	WW	YW	Milk	\$W	\$EN	Actual BW	WN Ratio	YR Ratio	Actual Scrotal	Grass ADG
1.6	21	30	12	9.33	32.43	88	97	88	33.5	3.32

## 315 FAIRVIEW ESTON 6221

**Bull**  
**Tattoo** 6221 **Calved** 06/11/16 **Reg. #** 18973467  
*Sire*  
**Eston of Lookout 83Z** Abangomere Eston  
 Fairmac Duchess 72G  
*Dam*  
**FairView Lady 4156** Rito 707 of Ideal 3407 7075  
 FairView Lady Traveler X85

Allanmere Eston Annona 2  
 Dew Drop Delia  
 Kewetin Blackman Eston 8B  
 Fairmac Duchess 54'82  
 R R Rito 707  
 Ideal 3407 of 1418 076  
 Leachman Right Time  
 B C C Lady Traveler 13B 93

EPDs				\$ Value		Individual Record				
BW	WW	YW	Milk	\$W	\$EN	Actual BW	WN Ratio	YR Ratio	Actual Scrotal	Grass ADG
-0.3	23	33	16	19.45	26.55	76	102	90	35.5	2.88

## 317 FAIRVIEW RANGER 6141

**Bull**  
**Tattoo** 6141 **Calved** 06/04/16 **Reg. #** 18910652  
*Sire*  
**Redland Ranger 164** O C C Paxton 730P  
 Redland Pride 138  
*Dam*  
**FairView Shorita 1084** Whitestone Widespread MB  
 Dar 7D32 of 5C7 Trav 6807

O C C Focus 813F  
 O C C Blackbird 736K  
 O C C Emblazon 854E  
 Redland Pride 73  
 N Bar Emulation EXT  
 M B Rachel 2173  
 D H D Traveler 6807  
 Shorita 5C7 of 7W22 Shorito

EPDs				\$ Value		Individual Record				
BW	WW	YW	Milk	\$W	\$EN	Actual BW	WN Ratio	YR Ratio	Actual Scrotal	Grass ADG
2.0	27	49	16	15.03	20.17	85	81	80	34	4.93



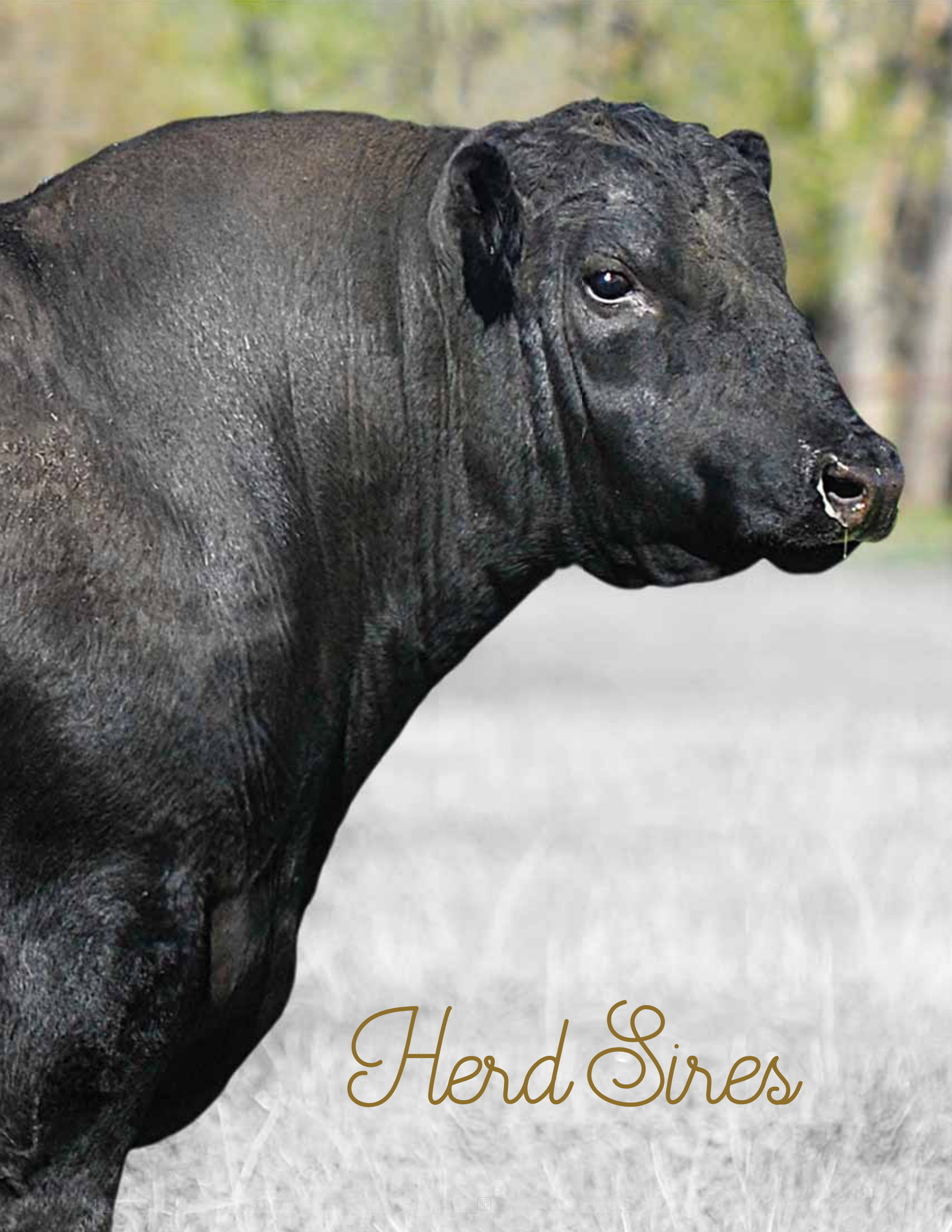

*Herd Sires*





# 318 REDLAND RANGER 164

**Bull**  
*Sire*  
**O C C Paxton 730P**

*Dam*  
**Redland Pride 138**

**Tattoo** 164  
**Calved** 03/08/14  
**Reg. #** 17956725

O C C Focus 813F  
 O C C Blackbird 736K  
 O C C Emblazon 854E  
 Redland Pride 73

Basin Rainmaker 654X  
 Dixie Erica of C H 1019  
 O C C Great Plains 943G  
 O C C Blackbird 824G  
 D H D Traveler 6807  
 Dixie Erica of C H 1019  
 Papa Forte 1921  
 Redland Pride 622



EPDs				\$ Value		Individual Record		
BW	WW	YW	Milk	\$W	\$EN	Actual BW	WN Ratio	YR Ratio
3.1	36	59	14	22.61	21.82	88	108	106

Selling 1/2 interest and full possession, owned with Redland Angus Ranch

A study done by Kris Ringwall, NDSU Extension, showed that from 2000-2014 weaning weights only increased by 3 pounds, in collected data. Despite intense selection for growth and terminal traits within the Angus breed, pounds weaned per cow exposed dropped 21 pounds while production costs rose 200%.







## 319 FAIRVIEW ELEVATION 3115

**Bull**  
**Tattoo** 3115 **Calved** 07/17/13 **Reg. #** 17810419  
*Sire*  
**O C C Eureka 865E** O C C Backstop 888B D H D Traveler 6807  
 Revolution Rose of R R 9239  
 PBC 707 1M F0203  
*Dam*  
**Leachman Blackcap 0017** Blackbird of R R 1204  
 Leachman Right Time N Bar Emulation EXT  
 Leachman Erica 0025  
 California Traveler  
 Leachman Blackcap 1079

EPDs				\$ Value		Individual Record		
BW	WW	YW	Milk	\$W	\$EN	Actual BW	WN Ratio	YR Ratio
1.6	38	60	31	45.7	-2.67	81	ET	ET

## 320 PINE COULEE REGARD D323

**Bull**  
**Tattoo** RM4D **Calved** 01/25/16 **Reg. #** 18605497  
*Sire*  
**S A V Regard 4863** S A V Resource 1441 Rito 707 of Ideal 3407 7075  
 S A V Blackcap May 4136  
 B C C Bushwacker 41-93  
*Dam*  
**Pine Coulee Lass W47** S A V Blackcap May 5530  
 S A V Net Worth 4200 S A V May 7238  
 S A V 8180 Traveler 004  
 S A V May 2410  
 Bon View New Design 878  
 Pine Coulee Lass 3Z60

EPDs				\$ Value		Individual Record		
BW	WW	YW	Milk	\$W	\$EN	Actual BW	WN Ratio	YR Ratio
4.2	68	116	29	66.38	-15.41	93	100	100



O C C Eureka 865E



Leachman Blackcap 0017

# 321 TAR MOTIVE 627

**Bull**  
627

*Sire*  
Soo Line Motive 9016

*Dam*  
O C C Dixie Erica 626P

**Tattoo**  
627

**Calved**  
01/19/16

HF Kodiak 5R  
TLA Beauty 5R  
O C C Hunter 928H  
O C C Dixie Erica 948E

**Reg. #**  
18559455

Sandy Bar Advantage 43M  
Wilbar Ruby 955N  
RR 7407 Rainmaker 2154  
Terlene Beauty 35F  
O C C Focus 813F  
O C C Dixie Erica 960E  
D H D Traveler 6807  
Dixie Erica of R R 9275



Bonnie Chance Bardolene 10A

EPDs				\$ Value		Individual Record		
BW	WW	YW	Milk	\$W	\$EN	Actual BW	WN Ratio	YR Ratio
2.9	41	76	18	35.54	16.57	95	110	109



Southolm Bar Lad 50D

# 323 FAIRVIEW BARDOLENE 4234

**Bull**  
4234

*Sire*  
Bonnie Chance Bardolene 10A

*Dam*  
Millady of Grassy Lanes

**Calved**  
07/25/14

**Reg. #**  
18206530

Bardolene Lad of Fairalta 2U  
Bonnie Chance Blackclass 22  
Bar Lad of Grassy Lanes 70M  
Millady of Grassy Lanes 35K

Bandoliermere GV 16P  
Bluebird Bardolene 81  
Blackman of Southaven 2  
Bonnie Chance Blackcap 18  
Iosegun Bar Lad 37J  
Betsy of Grassy Lanes 70C  
TLA Pride's Traveler 26H  
Grassy Lanes Millady 38F

EPDs				\$ Value		Individual Record		
BW	WW	YW	Milk	\$W	\$EN	Actual BW	WN Ratio	YR Ratio
1.5	20	33	12	6.38	30.79	85	ET	ET

# 322 FAIRVIEW BAR LAD 4264

**Bull**  
4264

*Sire*  
Southolm Bar Lad 50D

*Dam*  
Linda Lou of Grassy Lanes

**Tattoo**  
4264

**Calved**  
07/29/14

Southolm Bar Lad 88Z  
Pride M of Southolm 47V  
Bar Lad of Grassy Lanes 70M  
Linda Lou of Grassy Lanes 29H

**Reg. #**  
18164964

Ankonian of Southolm 70V  
Errolline of Aljon 70M  
F V Marshall A 11  
Pride of Heatherbrook 2J  
Iosegun Bar Lad 37J  
Betsy of Grassy Lanes 70C  
LSF Lancelot 16F  
Linda Lou of Grassy Lanes 35F



Millady of Grassy Lanes

EPDs				\$ Value		Individual Record		
BW	WW	YW	Milk	\$W	\$EN	Actual BW	WN Ratio	YR Ratio
0	4	6	15	-6.03	34.98	78	ET	ET



Linda Lou of Grassy Lanes





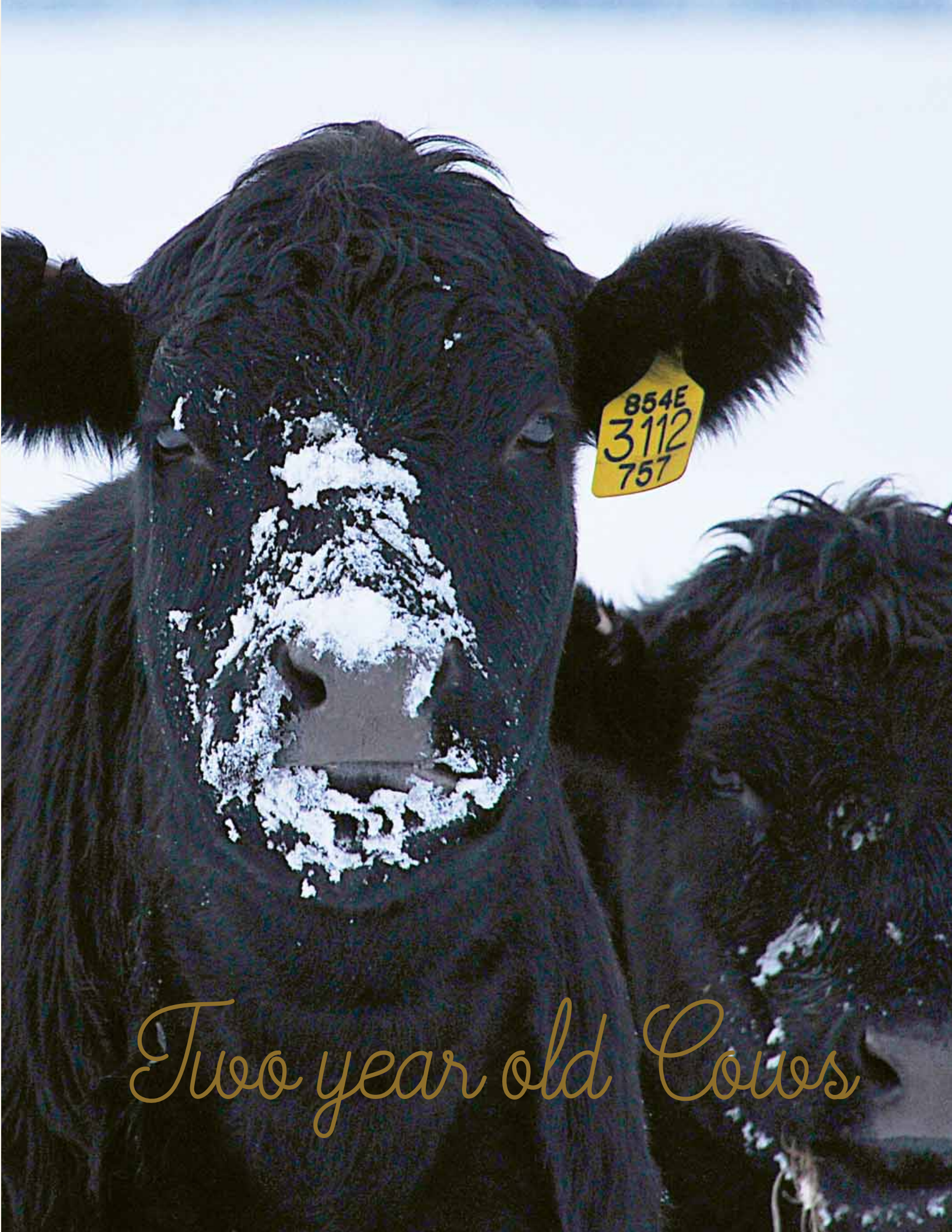

*Two year old Cows*





# 401 FAIRVIEW BLACKCAP 5133

**Tattoo** 5133      **Calved** 06/28/15      **Reg. #** 18985123

*Sire*  
**Abangomere Eston**

Allanmere Eston Annona 2  
Dew Drop Delia

Glenmere Bandolier Eston  
Annabelle Princess  
Blkcp Baron of Spruceville 8  
Cassie Dilah  
N Bar Emulation EXT  
Leachman Erica 0025  
California Traveler  
Leachman Blackcap 1079

*Dam*  
**Leachman Blackcap 0017**

Leachman Right Time  
Leachman Blackcap 8081

EPDs				\$ Value	
BW	WW	YW	Milk	\$W	\$EN
-4	15	32	24	13.95	15.19

Bred to 4235 - due 5/31/2018 with a Heifer.



**Abangomere Eston**



**FairView Bardolene 4235**



**Leachman Blackcap 0017**



# 402 FAIRVIEW BLACKCAP 5156

**Tattoo** 5156 **Calved** 06/29/15 **Reg. #** 18985124  
**Sire** Abangomere Eston  
 Allanmere Eston Annona 2  
 Dew Drop Delia  
**Dam** Leachman Blackcap 0017  
 Leachman Right Time  
 Leachman Blackcap 8081

Glenmere Bandolier Eston  
 Annabelle Princess  
 Blkcp Baron of Spruceville 8  
 Cassie Dilah  
 N Bar Emulation EXT  
 Leachman Erica 0025  
 California Traveler  
 Leachman Blackcap 1079

EPDs				\$ Value	
BW	WW	YW	Milk	\$W	\$EN
-4	15	32	24	13.95	15.19

Bred to GRP B 164,627,4264,4234 - due 6/25/2018 with a Bull.

# 405 FAIRVIEW ANNIE K 5285

**Tattoo** 5285 **Calved** **Reg. #** Pending  
**Sire** BARDOLIER OF EILEENMERE 4Y  
 CAMILLA EILEENMERE 17'64  
 ELLEN ERICA OF ALTARIO 5  
**Dam** Angus Acres Annie K 35P  
 Silver Dome Tradition 37L  
 Viking Annie K 125L

CAMILLA Q BAR 26Sn  
 CAMILLA CARNOCK 2  
 DALRENE ERE BARDOLIER 3  
 ELLEN ERICA OF ALTARIO  
 Torro Negro Tradition 55H  
 Vegana Blackcap 38E  
 Angus Acres Bandy 214Y  
 Double Aa Annie K 533 86

EPDs				\$ Value	
BW	WW	YW	Milk	\$W	\$EN

Bred to 4235 - due 5/31/2018 with a Heifer.

# 403 FAIRVIEW DUCHESS 5272

**Tattoo** 5272 **Calved** 07/19/15 **Reg. #** 18985122  
**Sire** Abangomere Eston  
 Allanmere Eston Annona 2  
 Dew Drop Delia  
**Dam** Fairmac Duchess 91S  
 Lookout Pacesetter 258M  
 Fairmac Duchess 72G

Glenmere Bandolier Eston  
 Annabelle Princess  
 Blkcp Baron of Spruceville 8  
 Cassie Dilah  
 Willabar Ambush 45G  
 Grassy Lanes Milly 29U  
 Kewetin Blackman Eston 8B  
 Fairmac Duchess 54'82

EPDs				\$ Value	
BW	WW	YW	Milk	\$W	\$EN
.6	5	6	13	-5.90	39.18

Bred to GRP B 164,627,4264,4234 - due 7/1/2018 with a Bull.

# 406 FAIRVIEW DUCHESS 5275

**Tattoo** 5275 **Calved** **Reg. #** Pending  
**Sire** ED RENE TRADITIONAL ESTON 30N  
 TORRO NEGRO TRADITION 55H  
 ED RENE BLACK CHARMER 32H  
**Dam** Duchess 91S  
 Lookout Pacesetter 258M  
 Fairmac Duchess 72G

ED RENE ESTON 22D  
 STONEYHURST LUCY 8E  
 ED RENE ESTON 4E  
 BLACK BEAUTY OF INGLEWOOD  
 Willabar Ambush 45G  
 Grassy Lanes Milly 29U  
 Kewetin Blackman Eston 8B  
 Fairmac Duchess 54'82

EPDs				\$ Value	
BW	WW	YW	Milk	\$W	\$EN

Bred to 4235 - due 5/31/2018 with a Bull.

# 404 FAIRVIEW ANNIE K 5277

**Tattoo** 5277 **Calved** **Reg. #** Pending  
**Sire** BARDOLIER OF EILEENMERE 4Y  
 CAMILLA EILEENMERE 17'64  
 ELLEN ERICA OF ALTARIO 5  
**Dam** Angus Acres Annie K 35P  
 Silver Dome Tradition 37L  
 Viking Annie K 125L

CAMILLA Q BAR 26Sn  
 CAMILLA CARNOCK 2  
 DALRENE ERE BARDOLIER 3  
 ELLEN ERICA OF ALTARIO  
 Torro Negro Tradition 55H  
 Vegana Blackcap 38E  
 Angus Acres Bandy 214Y  
 Double Aa Annie K 533 86

EPDs				\$ Value	
BW	WW	YW	Milk	\$W	\$EN

Bred to 4235 - due 5/31/2018 with a Heifer.

# 407 FAIRVIEW DUCHESS 5271

**Tattoo** 5271 **Calved** **Reg. #** Pending  
**Sire** ED RENE TRADITIONAL ESTON 30N  
 TORRO NEGRO TRADITION 55H  
 ED RENE BLACK CHARMER 32H  
**Dam** Duchess 91S  
 Lookout Pacesetter 258M  
 Fairmac Duchess 72G

ED RENE ESTON 22D  
 STONEYHURST LUCY 8E  
 ED RENE ESTON 4E  
 BLACK BEAUTY OF INGLEWOOD  
 Willabar Ambush 45G  
 Grassy Lanes Milly 29U  
 Kewetin Blackman Eston 8B  
 Fairmac Duchess 54'82

EPDs				\$ Value	
BW	WW	YW	Milk	\$W	\$EN

Bred to GRP B 164,627,4264,4234 - due 6/21/2018 with a Heifer.



# 408 FAIRVIEW COMMERCIAL 5217

**Tattoo** 5217      **Calved**      **Reg. #**  
Commercial

*Sire*

**B C C Bushwacker 41-93**

Paramont Ambush 2172F

R C Anita T Bando 918903

*Dam*

**FairView Lady Traveler X85**

Leachman Right Time

B C C Lady Traveler 13B 93

Bandolier Eston Durness 42B  
E W S Miss Burgess 1720  
Tehama Bando 155  
R C Traveling Ann 8903  
N Bar Emulation EXT  
Leachman Erica 0025  
D H D Traveler 6807  
Concar Sarah 8078

EPDs				\$ Value	
BW	WW	YW	Milk	\$W	\$EN

Bred to RANGER - due 5/31/2018 with a Bull.



**B C C Bushwacker 41-93**

# 410 FAIRVIEW BLACKCAP 5092

**Tattoo** 5092      **Calved** 06/23/15      **Reg. #**  
18439677

Cow

*Sire*

**Eston of Lookout 83Z**

Abangomere Eston

Fairmac Duchess 72G

*Dam*

**Leachman Blackcap 0017**

Leachman Right Time

Leachman Blackcap 8081

Allanmere Eston Annona 2  
Dew Drop Delia  
Kewetin Blackman Eston 8B  
Fairmac Duchess 54'82  
N Bar Emulation EXT  
Leachman Erica 0025  
California Traveler  
Leachman Blackcap 1079

EPDs				\$ Value	
BW	WW	YW	Milk	\$W	\$EN
.2	25	40	26	31.32	12.64

Bred to 4235 - due 5/31/2018 with a Bull.



**Eston of Lookout 83Z**

# 409 FAIRVIEW DUCHESS 5269

**Tattoo** 5269      **Calved** 07/19/15      **Reg. #**  
18874086

Cow

*Sire*

**Bandolier Eston Durness 42B**

Bandolier Eston GV 21X

Glendoddie Burgess Bardella

*Dam*

**Fairmac Duchess 915**

Lookout Pacesetter 258M

Fairmac Duchess 72G

Abangomere Eston  
Rose G V 17M  
Bardolier of Skillymarno 2  
Eastern Miss Burgess  
Willabar Ambush 45G  
Grassy Lanes Milly 29U  
Kewetin Blackman Eston 8B  
Fairmac Duchess 54'82

EPDs				\$ Value	
BW	WW	YW	Milk	\$W	\$EN
2.0	16	19	10	0.48	37.87

Bred to 4235 - due 5/31/2018 with a Heifer.





# 411 FAIRVIEW BLACKCAP 5131

**Cow**  
Tattoo 5131 Calved 06/28/15 Reg. # 18441346

*Sire*  
**Wandering CRK Dynasty JRM 2F**  
Eston Encounter M G 55 71  
Rose G V 37U

*Dam*  
**Leachman Blackcap 0017**  
Leachman Right Time  
Leachman Blackcap 8081

Eston M G 4W  
Blackcap of A L F 10S  
Bandoliermere G V 4N  
Rose G V 23N  
N Bar Emulation EXT  
Leachman Erica 0025  
California Traveler  
Leachman Blackcap 1079

EPDs				\$ Value	
BW	WW	YW	Milk	\$W	\$EN
1.0	26	38	26	28.74	9.69

Bred to GRP B 164,627,4264,4234 - due 7/11/2018.



Leachman Blackcap 0017

# 412 FAIRVIEW TROJAN ERICA 5109

**Cow**  
Tattoo 5109 Calved 06/25/15 Reg. # 18439264

*Sire*  
**Connealy Thunder**  
Baldridge Kaboom K243 KCF  
Parka of Conanga 241

*Dam*  
**Basin Trojan Erica 5075**  
B C C Bushwacker 41-93  
Basin Trojan Erica D S 637Y

Jauer 353 Traveler 589 27  
Pleasant of Conanga 736  
Bon View Bando 598  
Partina of Conanga 6237  
Paramont Ambush 2172  
R C Anita T Bando 918903  
G A R 9J9 1656  
Basin Trojan Erica D S 6716

EPDs				\$ Value	
BW	WW	YW	Milk	\$W	\$EN
.5	36	63	30	43.62	-1.3

Bred to RANGER - due 5/31/2018 with a Bull.



Connealy Thunder





413

## 413 FAIRVIEW LADY 5113

**Cow**  
**Tattoo** 5113      **Calved** 06/25/15      **Reg. #** 18439243  
*Sire*  
**Connealy Thunder**      Baldrige Kaboom K243 KCF      Jauer 353 Traveler 589 27  
    Parka of Conanga 241      Pleasanta of Conanga 736  
    Leachman Right Time      Bon View Bando 598  
*Dam*      B C C Lady Traveler 13B 93      Partina of Conanga 6237  
**FairView Lady Traveler X85**      Leachman Erica 0025  
    Concar Sarah 8078

EPDs				\$ Value	
BW	WW	YW	Milk	\$W	\$EN
-1.3	39	66	24	42.70	4

Bred to RANGER - due 5/31/2018 with a Heifer.

## 414 FAIRVIEW LADY 5139

**Cow**  
**Tattoo** 5139      **Calved** 06/28/15      **Reg. #** 18439248  
*Sire*  
**Connealy Thunder**      Baldrige Kaboom K243 KCF      Jauer 353 Traveler 589 27  
    Parka of Conanga 241      Pleasanta of Conanga 736  
    Leachman Right Time      Bon View Bando 598  
*Dam*      B C C Lady Traveler 13B 93      Partina of Conanga 6237  
**FairView Lady Traveler X85**      Leachman Erica 0025  
    Concar Sarah 8078

EPDs				\$ Value	
BW	WW	YW	Milk	\$W	\$EN
-.5	39	68	25	44.53	4.68

Bred to RANGER - due 5/31/2018 with a Bull.



FairView Lady Traveler X85

## 415 FAIRVIEW LADY 5197

**Cow**  
**Tattoo** 5197      **Calved** 07/04/15      **Reg. #** 18439253  
*Sire*  
**Connealy Thunder**      Baldrige Kaboom K243 KCF      Jauer 353 Traveler 589 27  
    Parka of Conanga 241      Pleasanta of Conanga 736  
    Leachman Right Time      Bon View Bando 598  
*Dam*      B C C Lady Traveler 13B 93      Partina of Conanga 6237  
**FairView Lady Traveler X85**      Leachman Erica 0025  
    Concar Sarah 8078

EPDs				\$ Value	
BW	WW	YW	Milk	\$W	\$EN
-.5	39	68	25	44.53	4.68

Bred to RANGER - due 5/31/2018 with a Bull.





## 416 FAIRVIEW MILLADY 5002

**Cow**  
**Tattoo** 5002      **Calved** 04/14/15      **Reg. #** 18963548

*Sire*  
**Figure 8 Pacesetter 431P**      Lookout Pacesetter 147L  
 Figure 8 Angus Stumpie 112K

*Dam*  
**Millady of Grassy Lanes**      Bar Lad of Grassy Lanes 70M  
 Millady of Grassy Lanes 35K

Willabar Ambush 45G  
 Betsy of Grassy Lanes 16Z  
 Adelphi Tom Boy 20H  
 Figure 8 Angus Stumpie 112H  
 Iosegun Bar Lad 37J  
 Betsy of Grassy Lanes 70C  
 TLA Pride's Traveler 26H  
 Grassy Lanes Millady 38F

EPDs				\$ Value	
BW	WW	YW	Milk	\$W	\$EN
1.3	30	45	7	11.22	31.29

Bred to GRP B 164,627,4264,4234 - due 7/11/2018.

## 418 FAIRVIEW TROJAN ERICA 5086

**Cow**  
**Tattoo** 5086      **Calved** 06/19/15      **Reg. #** 18439648

*Sire*  
**Figure 8 Pacesetter 431P**      Lookout Pacesetter 147L  
 Figure 8 Angus Stumpie 112K

*Dam*  
**FairView Trojan Erica 3210**      HARB Stur-D 191 JH  
 Basin Trojan Erica 7749

Willabar Ambush 45G  
 Betsy of Grassy Lanes 16Z  
 Adelphi Tom Boy 20H  
 Figure 8 Angus Stumpie 112H  
 Leachman Right Time  
 H A R B Black Lady 073 JH  
 Basin Rainmaker 814Z  
 Basin Trojan Erica G883

EPDs				\$ Value	
BW	WW	YW	Milk	\$W	\$EN
.0	26	41	16	19.72	22.43

Bred to RANGER - due 5/31/2018 with a Heifer.

## 417 FAIRVIEW LINDA LOU 5001

**Cow**  
**Tattoo** 5001      **Calved** 04/04/15      **Reg. #** 18963547

*Sire*  
**Figure 8 Pacesetter 431P**      Lookout Pacesetter 147L  
 Figure 8 Angus Stumpie 112K

*Dam*  
**Linda Lou of Grassy Lanes21T**      Grassy Lanes Bar Lad 10M  
 Linda Lou of Grassy Lanes29H

Willabar Ambush 45G  
 Betsy of Grassy Lanes 16Z  
 Adelphi Tom Boy 20H  
 Figure 8 Angus Stumpie 112H  
 Iosegun Bar Lad 37J  
 Betsy of Grassy Lanes 11G  
 LSF Lancelot 16F  
 Linda Lou of Grassy Lanes35F

EPDs				\$ Value	
BW	WW	YW	Milk	\$W	\$EN
.3	21	29	5	1.76	39.7

Bred to 4235 - due 5/31/2018 with a Bull.



Linda Lou of Grassy Lanes21T



Millady of Grassy Lanes



# 419 FAIRVIEW LADY 5033

**Cow**  
**Tattoo** 5033 **Calved** 06/10/15 **Reg. #** 18439625  
*Sire*  
**Figure 8 Pacesetter 431P** Lookout Pacesetter 147L Willabar Ambush 45G  
 Figure 8 Angus Stumpie 112K Betsy of Grassy Lanes 16Z  
*Dam* Adelphi Tom Boy 20H  
**FairView Lady Traveler 328S** Rito 707 of Ideal 3407 7075 Figure 8 Angus Stumpie 112H  
 FairView Lady Traveler X85 R R Rito 707  
 Ideal 3407 of 1418 076  
 Leachman Right Time  
 B C C Lady Traveler 13B 93

EPDs				\$ Value	
BW	WW	YW	Milk	\$W	\$EN
-1	37	56	8	21.54	25.79

Bred to RANGER - due 5/31/2018 with a Heifer.

# 422 FAIRVIEW LADY 5177

**Cow**  
**Tattoo** 5177 **Calved** 07/02/15 **Reg. #** 18439210  
*Sire*  
**B C C Bushwacker 41-93** Paramount Ambush 2172 Bandolier Eston Durness 42B  
 R C Anita T Bando 918903 E W S Miss Burgess 1720  
*Dam* Leachman Right Time Tehama Bando 155  
**FairView Lady Traveler X85** B C C Lady Traveler 13B 93 R C Traveling Ann 8903  
 N Bar Emulation EXT  
 Leachman Erica 0025  
 D H D Traveler 6807  
 Concar Sarah 8078

EPDs				\$ Value	
BW	WW	YW	Milk	\$W	\$EN
1.4	44	64	24	48.52	6.01

Bred to RANGER - due 5/31/2018 with a Heifer.

# 420 FAIRVIEW BLACKCAP 5023

**Cow**  
**Tattoo** 5023 **Calved** 06/10/15 **Reg. #** 18439642  
*Sire*  
**Figure 8 Pacesetter 431P** Lookout Pacesetter 147L Willabar Ambush 45G  
 Figure 8 Angus Stumpie 112K Betsy of Grassy Lanes 16Z  
*Dam* Adelphi Tom Boy 20H  
**FairView Blackcap 3098** O C C Eureka 865E Figure 8 Angus Stumpie 112H  
 Leachman Blackcap 0017 O C C Backstop 888B  
 Blackbird of R R 1204  
 Leachman Right Time  
 Leachman Blackcap 8081

EPDs				\$ Value	
BW	WW	YW	Milk	\$W	\$EN
-2.0	30	43	13	24.64	25.21

Bred to GRP B 164,627,4264,4234 - due 7/7/2018 with a Bull.

# 423 FAIRVIEW LADY 5170

**Cow**  
**Tattoo** 5170 **Calved** 06/30/15 **Reg. #** 18439208  
*Sire*  
**B C C Bushwacker 41-93** Paramount Ambush 2172 Bandolier Eston Durness 42B  
 R C Anita T Bando 918903 E W S Miss Burgess 1720  
*Dam* Leachman Right Time Tehama Bando 155  
**FairView Lady Traveler X85** B C C Lady Traveler 13B 93 R C Traveling Ann 8903  
 N Bar Emulation EXT  
 Leachman Erica 0025  
 D H D Traveler 6807  
 Concar Sarah 8078

EPDs				\$ Value	
BW	WW	YW	Milk	\$W	\$EN
1.9	43	63	24	44.10	4.69

Bred to GRP B 164,627,4264,4234 - due 6/21/2018 with a Bull.

# 421 FAIRVIEW ROSEBUD 5230

**Cow**  
**Tattoo** 5230 **Calved** 07/10/15 **Reg. #** 18439669  
*Sire*  
**Figure 8 Pacesetter 431P** Lookout Pacesetter 147L Willabar Ambush 45G  
 Figure 8 Angus Stumpie 112K Betsy of Grassy Lanes 16Z  
*Dam* Adelphi Tom Boy 20H  
**Rosebud of Grassy Lanes 42M** Iosegun Bar Lad 37J Figure 8 Angus Stumpie 112H  
 Misty Pine Rosebud 149G Southolm Bar Lad 50D  
 Grassy Lanes Milly 37S  
 Grassy Lanes Reformer 37B  
 Khall'i of Grassy Lanes 49Y

EPDs				\$ Value	
BW	WW	YW	Milk	\$W	\$EN
1.0	23	35	8	5.66	34.07

Bred to GRP B 164,627,4264,4234 - due 6/21/2018 with a Bull.

# 424 FAIRVIEW LADY 5226

**Cow**  
**Tattoo** 5226 **Calved** 07/09/15 **Reg. #** 18944009  
*Sire*  
**B C C Bushwacker 41-93** Paramount Ambush 2172 Bandolier Eston Durness 42B  
 R C Anita T Bando 918903 E W S Miss Burgess 1720  
*Dam* Leachman Right Time Tehama Bando 155  
**FairView Lady Traveler X85** B C C Lady Traveler 13B 93 R C Traveling Ann 8903  
 N Bar Emulation EXT  
 Leachman Erica 0025  
 D H D Traveler 6807  
 Concar Sarah 8078

EPDs				\$ Value	
BW	WW	YW	Milk	\$W	\$EN
1.4	44	64	24	48.52	6.01

Bred to GRP B 164,627,4264,4234 - due 7/1/2018 with a Heifer.



B C C Bushwacker 41-93

FairView Lady Traveler X85





*Kate Roberts*

426

## 425 FAIRVIEW TROJAN ERICA 5084

Cow

Tattoo 5084 Calved 06/17/15 Reg. # 18439414

*Sire*

O C C Westward 993W

O C C Sentinel 714S

O C C Dixie Erica 837T

*Dam*

Basin Trojan Erica 5075

B C C Bushwacker 41-93

Basin Trojan Erica D S 637Y

O C C Focus 813F  
O C C Blackcap 804M  
O C C Great Plains 943G  
O C C Dixie Erica 807R  
Paramont Ambush 2172  
R C Anita T Bando 918903  
G A R 9J9 1656  
Basin Trojan Erica D S 6716

EPDs				\$ Value	
BW	WW	YW	Milk	\$W	\$EN
-.3	43	73	26	45.19	-2.98

Bred to GRP B 164,627,4264,4234 - due 7/1/2018 with a Heifer.

## 426 FAIRVIEW TROJAN ERICA 5142

Cow

Tattoo 5142 Calved 06/28/15 Reg. # 18439415

*Sire*

O C C Westward 993W

O C C Sentinel 714S

O C C Dixie Erica 837T

*Dam*

Basin Trojan Erica 5075

B C C Bushwacker 41-93

Basin Trojan Erica D S 637Y

O C C Focus 813F  
O C C Blackcap 804M  
O C C Great Plains 943G  
O C C Dixie Erica 807R  
Paramont Ambush 2172  
R C Anita T Bando 918903  
G A R 9J9 1656  
Basin Trojan Erica D S 6716

EPDs				\$ Value	
BW	WW	YW	Milk	\$W	\$EN
.1	40	69	26	41.50	-1.32

Bred to RANGER - due 5/31/2018 with a Bull.



O C C Westward 993W



Basin Trojan Erica 5075





*Kate Roberts.*

427

# 427 FAIRVIEW TROJAN ERICA 5078

**Cow**  
Tattoo  
5078

**Calved**  
06/17/15

Leachman Right Time  
H A R B Black Lady 073 J H  
O C C Eureka 865E  
Basin Trojan Erica 5075

**Reg. #**  
18439498

N Bar Emulation EXT  
Leachman Erica 0025  
H A R B Cincha 829  
H A R B Black Lady G67 J H  
O C C Backstop 888B  
Blackbird of R R 1204  
B C C Bushwacker 41-93  
Basin Trojan Erica D S 637Y

**Sire**  
HARB Stur-D 191 JH

**Dam**  
FairView Trojan Erica 2373

EPDs				\$ Value	
BW	WW	YW	Milk	\$W	\$EN
2.5	40	62	30	42.59	-3.74



HARB Stur-D 191 JH

Bred to GRP B 164,627,4264,4234 - due 7/1/2018 with a Bull.







*Kate Roberts*

428

## 428 FAIRVIEW BLACKCAP 5095

**Cow**  
**Tattoo** 5095 **Calved** 06/23/15 **Reg. #** 18439327

**Sire**  
**Redland Manderson 2038**  
 O C C Missing Link 830M  
 Redland Barbaramere Nel 1586

**Dam**  
**FairView Blackcap 1055**  
 O C C Emblazon 854E  
 Leachman Blackcap 0017

O C C Headliner 661H  
 O C C Dixie Erica 946K  
 Sitz Rainmaker 6169  
 Redland Barbaramere Nel 1081  
 D H D Traveler 6807  
 Dixie Erica of C H 1019  
 Leachman Right Time  
 Leachman Blackcap 8081

EPDs				\$ Value	
BW	WW	YW	Milk	\$W	\$EN
-1.9	44	71	26	50.77	-1.26

Bred to GRP B 164,627,4264,4234 - due 6/25/2018 with a Heifer.

## 429 FAIRVIEW TROJAN ERICA 5136

**Cow**  
**Tattoo** 5136 **Calved** 06/28/15 **Reg. #** 18636283

**Sire**  
**Crowfoot Honesty 2074Z**  
 Crowfoot 6758S  
 Crowfoot Blackbird 8059U

**Dam**  
**FairView Trojan Erica 2192**  
 O C C Emblazon 854E  
 Basin Trojan Erica 5075

S A V 004 Predominant 4438  
 Crowfoot Forks 456K  
 Hillfire Legacy 422  
 Crowfoot Blackbird 1687L  
 D H D Traveler 6807  
 Dixie Erica of C H 1019  
 B C C Bushwacker 41-93  
 Basin Trojan Erica D S 637Y

EPDs				\$ Value	
BW	WW	YW	Milk	\$W	\$EN
-.5	46	73	21	45.06	3.4

Bred to GRP B 164,627,4264,4234 - due 7/7/2018 with a Heifer.



FairView Blackcap 1055



Redland Manderson 2038



# 430 FAIRVIEW LADY 5117

Cow  
*Sire*  
**Connealy Thunder**  
*Dam*  
**FairView Lady Traveler X85**

**Tattoo** 5117  
**Calved** 06/26/15  
**Reg. #** 18439246  
 Baldridge Kaboom K243 KCF  
 Parka of Conanga 241  
 Leachman Right Time  
 B C C Lady Traveler 13B 93  
 Jauer 353 Traveler 589 27  
 Pleasanta of Conanga 736  
 Bon View Bando 598  
 Partina of Conanga 6237  
 N Bar Emulation EXT  
 Leachman Erica 0025  
 D H D Traveler 6807  
 Concar Sarah 8078

EPDs				\$ Value	
BW	WW	YW	Milk	\$W	\$EN
-0.5	39	68	25	44.53	4.68

Bred to GRP B 164,627,4264,4234 - due 6/25/2018 with a Heifer.



# 431 FAIRVIEW LADY 5118

Cow  
*Sire*  
**Connealy Thunder**  
*Dam*  
**FairView Lady Traveler X85**

**Tattoo** 5118  
**Calved** 06/26/15  
**Reg. #** 18439247  
 Baldridge Kaboom K243 KCF  
 Parka of Conanga 241  
 Leachman Right Time  
 B C C Lady Traveler 13B 93  
 Jauer 353 Traveler 589 27  
 Pleasanta of Conanga 736  
 Bon View Bando 598  
 Partina of Conanga 6237  
 N Bar Emulation EXT  
 Leachman Erica 0025  
 D H D Traveler 6807  
 Concar Sarah 8078

EPDs				\$ Value	
BW	WW	YW	Milk	\$W	\$EN
-0.5	39	68	25	44.53	4.68

Bred to GRP B 164,627,4264,4234 - due 7/11/2018.



Connealy Thunder







*Kate Roberts*

432

## 432 FAIRVIEW LADY 5106

**Cow**  
**Tattoo** 5106      **Calved** 06/24/15      **Reg. #** 18439241  
*Sire*  
**Connealy Thunder**      Baldrige Kaboom K243 KCF  
    Parka of Conanga 241  
*Dam*  
**FairView Lady Traveler X85**      Leachman Right Time  
    B C C Lady Traveler 13B 93  
    Jauer 353 Traveler 589 27  
    Pleasanta of Conanga 736  
    Bon View Bando 598  
    Partina of Conanga 6237  
    N Bar Emulation EXT  
    Leachman Erica 0025  
    D H D Traveler 6807  
    Concar Sarah 8078

EPDs				\$ Value	
BW	WW	YW	Milk	\$W	\$EN
-1.1	40	69	24	42.97	2.96

Bred to GRP B 164,627,4264,4234 - due 6/21/2018 with a Bull.

## 433 FAIRVIEW LADY 5145

**Cow**  
**Tattoo** 5145      **Calved** 06/28/15      **Reg. #** 18439249  
*Sire*  
**Connealy Thunder**      Baldrige Kaboom K243 KCF  
    Parka of Conanga 241  
*Dam*  
**FairView Lady Traveler X85**      Leachman Right Time  
    B C C Lady Traveler 13B 93  
    Jauer 353 Traveler 589 27  
    Pleasanta of Conanga 736  
    Bon View Bando 598  
    Partina of Conanga 6237  
    N Bar Emulation EXT  
    Leachman Erica 0025  
    D H D Traveler 6807  
    Concar Sarah 8078

EPDs				\$ Value	
BW	WW	YW	Milk	\$W	\$EN
.7	45	77	24	45.39	0.18

Bred to GRP B 164,627,4264,4234 - due 6/21/2018 with a Bull.



FairView Lady Traveler X85





434

## 434 FAIRVIEW TROJAN ERICA 5174

Cow  
Sire  
Connealy Thunder

**Tattoo** 5174  
**Calved** 07/02/15  
**Reg. #** 18439265

Baldrige Kaboom K243 KCF  
Parka of Conanga 241  
B C C Bushwacker 41-93  
Basin Trojan Erica D S 637Y

Jauer 353 Traveler 589 27  
Pleasanta of Conanga 736  
Bon View Bando 598  
Partina of Conanga 6237  
Paramont Ambush 2172  
R C Anita T Bando 918903  
G A R 9J9 1656  
Basin Trojan Erica D S 6716

Dam  
Basin Trojan Erica 5075

EPDs				\$ Value	
BW	WW	YW	Milk	\$W	\$EN
-0.5	38	66	29	44.67	-2.69

Bred to GRP B 164,627,4264,4234 - due 7/11/2018.

## 435 FAIRVIEW FRANCES 5090

Cow  
Sire  
Shoshone Pied Piper K F D 20

**Tattoo** 5090  
**Calved** 06/22/15  
**Reg. #** 18445625

Rito 707 of Ideal 533 70  
Shoshone Fran Eileen FD20  
Shoshone Pivot 6159  
Shoshone Frances 6347

R R Rito 707  
Skymere of Ideal 312  
Franchester of Wye  
Shoshone Eileen D20  
Shoshone Pyus 6157  
Shoshone Prudence 6159  
Shoshone Egan 3128  
Shoshone Frances 6357

Dam  
Shoshone Frances 6306

EPDs				\$ Value	
BW	WW	YW	Milk	\$W	\$EN
1.9	17	20	13	2.55	30.73

Bred to RANGER - due 5/31/2018 with a Heifer.

## 436 FAIRVIEW FRANCES 5108

Cow  
Sire  
Shoshone Pied Piper K F D 20

**Tattoo** 5108  
**Calved** 06/25/15  
**Reg. #** 18445627

Rito 707 of Ideal 533 70  
Shoshone Fran Eileen FD20  
Shoshone Pivot 6159  
Shoshone Frances 6347

R R Rito 707  
Skymere of Ideal 312  
Franchester of Wye  
Shoshone Eileen D20  
Shoshone Pyus 6157  
Shoshone Prudence 6159  
Shoshone Egan 3128  
Shoshone Frances 6357

Dam  
Shoshone Frances 6306

EPDs				\$ Value	
BW	WW	YW	Milk	\$W	\$EN
1.9	17	20	13	2.55	30.73

Bred to RANGER - due 5/31/2018 with a Bull.



Basin Trojan Erica 5075



# 437 FAIRVIEW FRANCES 5124

**Cow**  
**Tattoo** 5124 **Calved** 06/26/15 **Reg. #** 18445628  
*Sire*  
**Shoshone Pied Piper K F D 20** Rito 707 of Ideal 533 70  
 Shoshone Fran Eileen FD20  
*Dam*  
**Shoshone Frances 6306** Shoshone Pivot 6159  
 Shoshone Frances 6347

R R Rito 707  
 Skymere of Ideal 312  
 Franchester of Wye  
 Shoshone Eileen D20  
 Shoshone Pyus 6157  
 Shoshone Prudence 6159  
 Shoshone Egan 3128  
 Shoshone Frances 6357

EPDs				\$ Value	
BW	WW	YW	Milk	\$W	\$EN
1.9	17	20	13	2.55	30.73

Bred to RANGER - due 5/31/2018 with a Bull.

# 439 FAIRVIEW DONNA 5050

**Cow**  
**Tattoo** 5050 **Calved** 06/12/15 **Reg. #** 18439491  
*Sire*  
**HARB Stur-D 191 JH** Leachman Right Time  
 H A R B Black Lady 073 J H  
*Dam*  
**FairView Donna 2207** Leachman Right Time  
 Donna of Thistle Dew 757

N Bar Emulation EXT  
 Leachman Erica 0025  
 H A R B Cincha 829  
 H A R B Black Lady G67 J H  
 N Bar Emulation EXT  
 Leachman Erica 0025  
 B C C Bushwacker 41-93  
 Brooks Donna 321

EPDs				\$ Value	
BW	WW	YW	Milk	\$W	\$EN
2.4	40	69	28	38.20	-3.94

Bred to RANGER - due 5/31/2018 with a Bull.

# 438 FAIRVIEW FRANCES 5140

**Cow**  
**Tattoo** 5140 **Calved** 06/28/15 **Reg. #** 18961877  
*Sire*  
**Shoshone Pied Piper K F D 20** Rito 707 of Ideal 533 70  
 Shoshone Fran Eileen FD20  
*Dam*  
**Shoshone Frances 6306** Shoshone Pivot 6159  
 Shoshone Frances 6347

R R Rito 707  
 Skymere of Ideal 312  
 Franchester of Wye  
 Shoshone Eileen D20  
 Shoshone Pyus 6157  
 Shoshone Prudence 6159  
 Shoshone Egan 3128  
 Shoshone Frances 6357

EPDs				\$ Value	
BW	WW	YW	Milk	\$W	\$EN
1.9	17	20	13	2.55	30.73

Bred to RANGER - due 5/31/2018 with a Bull.

# 440 FAIRVIEW LUCY 5042

**Cow**  
**Tattoo** 5042 **Calved** 06/12/15 **Reg. #** 18439489  
*Sire*  
**HARB Stur-D 191 JH** Leachman Right Time  
 H A R B Black Lady 073 J H  
*Dam*  
**FairView Lucy 2210** Rito 2B94 of Rita 6K20 BW  
 FairView Lucy W232

N Bar Emulation EXT  
 Leachman Erica 0025  
 H A R B Cincha 829  
 H A R B Black Lady G67 J H  
 B C C Bushwacker 41-93  
 Rita 6K20 of 2T6 EXT  
 Sinclair Rito Legacy 3R9  
 R3 Lucy Dateline L540

EPDs				\$ Value	
BW	WW	YW	Milk	\$W	\$EN
1.0	43	70	27	45.41	-3.04

Bred to GRP B 164,627,4264,4234 - due 7/11/2018.



Redland Ranger 164



HARB Stur-D 191 JH





441

## 441 FAIRVIEW TROJAN ERICA 5013

**Cow**  
**Tattoo** 5013 **Calved** 06/08/15 **Reg. #** 18439506  
*Sire*  
**HARB Stur-D 191 JH** Leachman Right Time  
*Dam*  
**FairView Trojan Erica 2180** H A R B Black Lady 073 J H  
 O C C Emblazon 854E  
 Basin Trojan Erica 5075  
 N Bar Emulation EXT  
 Leachman Erica 0025  
 H A R B Cincha 829  
 H A R B Black Lady G67 J H  
 D H D Traveler 6807  
 Dixie Erica of C H 1019  
 B C C Bushwacker 41-93  
 Basin Trojan Erica D S 637Y

EPDs				\$ Value	
BW	WW	YW	Milk	\$W	\$EN
2.1	43	68	28	44.36	-3.53

Bred to GRP B 164,627,4264,4234 - due 6/21/2018 with a Bull.

## 442 FAIRVIEW ANITA 5017

**Cow**  
**Tattoo** 5017 **Calved** 06/09/15 **Reg. #** 18439508  
*Sire*  
**HARB Stur-D 191 JH** Leachman Right Time  
*Dam*  
**FairView Anita 2155** H A R B Black Lady 073 J H  
 O C C Westward 993W  
 FairView Anita OE11  
 N Bar Emulation EXT  
 Leachman Erica 0025  
 H A R B Cincha 829  
 H A R B Black Lady G67 J H  
 O C C Sentinel 714S  
 O C C Dixie Erica 837T  
 O C C Emblazon 854E  
 D J B Ext Anita Bando 626

EPDs				\$ Value	
BW	WW	YW	Milk	\$W	\$EN
-8	37	63	23	37.49	4.99

Bred to RANGER - due 5/31/2018 with a Heifer.



HARB Stur-D 191 JH





# 446 FAIRVIEW SHORITA 5088

**Cow**  
**Tattoo** 5088 **Calved** 06/20/15 **Reg. #** 18439647  
*Sire*  
**Eston of Lookout 83Z** Abangomere Eston Allannere Eston Annona 2  
 Dew Drop Delia  
 Fairmac Duchess 72G Kewetin Blackman Eston 8B  
 Fairmac Duchess 54'82  
*Dam*  
**FairView Shorita 3183** Basin Max 104J Basin Max 602C  
 Basin Essa 946A  
 Dar 7D32 of 5C7 Trav 6807 D H D Traveler 6807  
 Shorita 5C7 of 7W22 Shorito

EPDs				\$ Value	
BW	WW	YW	Milk	\$W	\$EN
.6	29	45	15	20.88	22.06

Bred to 4235 - due 5/31/2018 with a Bull.

# 449 FAIRVIEW LADY 5062

**Cow**  
**Tattoo** 5062 **Calved** 06/15/15 **Reg. #** 18439304  
*Sire*  
**Redland Manderson 2038** O C C Missing Link 830M O C C Headliner 661H  
 O C C Dixie Erica 946K  
 Redland Barbaramere Nel 1586 Sitz Rainmaker 6169  
 Redland Barbaramere Nel 1081  
*Dam*  
**FairView Lady 2162** Rito 2B94 of Rita 6K20 BW B C C Bushwacker 41-93  
 Rita 6K20 of 2T6 EXT  
 D H D Traveler 6807  
 FairView Lady OD6 FV P512 of Ideal 4465

EPDs				\$ Value	
BW	WW	YW	Milk	\$W	\$EN
.1	59	99	25	57.56	-12.72

Bred to RANGER - due 5/31/2018 with a Bull.

# 447 FAIRVIEW PRIMROSE 5096

**Cow**  
**Tattoo** 5096 **Calved** 06/23/15 **Reg. #** 18439670  
*Sire*  
**Eston of Lookout 83Z** Abangomere Eston Allannere Eston Annona 2  
 Dew Drop Delia  
 Fairmac Duchess 72G Kewetin Blackman Eston 8B  
 Fairmac Duchess 54'82  
*Dam*  
**FairView Primrose 3011** Cole Creek Cedar Ridge 1V Cole Creek Black Cedar 46P  
 Cole Creek Clovanada 49S  
 Leachman Right Time  
 SH Primrose 8207 Z1692

EPDs				\$ Value	
BW	WW	YW	Milk	\$W	\$EN
-1.7	28	40	19	29.23	19.17

Bred to 4235 - due 5/31/2018 with a Heifer.

# 450 FAIRVIEW JUANADA 5038

**Cow**  
**Tattoo** 5038 **Calved** 06/11/15 **Reg. #** 18439308  
*Sire*  
**Redland Manderson 2038** O C C Missing Link 830M O C C Headliner 661H  
 O C C Dixie Erica 946K  
 Redland Barbaramere Nel 1586 Sitz Rainmaker 6169  
 Redland Barbaramere Nel 1081  
*Dam*  
**FairView Juanada 2242** Basin Rainmaker 814Z Basin Rainmaker D S 380U  
 Basin Pamella 676X  
 Cole Creek 104 Juanada 8M Cole Creek 104 Juanada 1256

EPDs				\$ Value	
BW	WW	YW	Milk	\$W	\$EN
-1.6	42	71	24	44.31	0.43

Bred to RANGER - due 5/31/2018 with a Heifer.



FairView Bardolene 4235

# 451 FAIRVIEW TROJAN ERICA 5016

**Cow**  
**Tattoo** 5016 **Calved** 06/09/15 **Reg. #** 18439319  
*Sire*  
**Redland Manderson 2038** O C C Missing Link 830M O C C Headliner 661H  
 O C C Dixie Erica 946K  
 Redland Barbaramere Nel 1586 Sitz Rainmaker 6169  
 Redland Barbaramere Nel 1081  
*Dam*  
**FairView Trojan Erica 2217** O C C Emblazon 854E D H D Traveler 6807  
 Dixie Erica of C H 1019  
 Basin Trojan Erica 4083 Basin Emulation 270D  
 Basin Trojan Erica D S 637Y

EPDs				\$ Value	
BW	WW	YW	Milk	\$W	\$EN
-.3	40	66	22	39.24	5.03

Bred to RANGER - due 5/31/2018 with a Bull.

# 448 FAIRVIEW LADY 5064

**Cow**  
**Tattoo** 5064 **Calved** 06/15/15 **Reg. #** 18439338  
*Sire*  
**Redland Manderson 2038** O C C Missing Link 830M O C C Headliner 661H  
 O C C Dixie Erica 946K  
 Redland Barbaramere Nel 1586 Sitz Rainmaker 6169  
 Redland Barbaramere Nel 1081  
*Dam*  
**Coleman Lady 269** Basin Rainmaker 814Z Basin Rainmaker D S 380U  
 Basin Pamella 676X  
 Bohi Lady 1165 N Bar Emulation EXT  
 Ideal 4465 of 6807 4286

EPDs				\$ Value	
BW	WW	YW	Milk	\$W	\$EN
.1	49	81	26	50.68	-6.32

Bred to RANGER - due 5/31/2018 with a Heifer.



Redland Manderson 2038



# 452 FAIRVIEW EVERELDA 5020

**Cow**  
*Sire*  
**Figure 8 Pacesetter 431P**

*Dam*  
**FairView Everelda 3052**

<b>Tattoo</b> 5020	<b>Calved</b> 06/09/15	<b>Reg. #</b> 18439665
Lookout Pacesetter 147L	Willabar Ambush 45G	Betsy of Grassy Lanes 16Z
Figure 8 Angus Stumpie 112K	Adelphi Tom Boy 20H	Figure 8 Angus Stumpie 112H
Rito 707 of Ideal 3407 7075	R R Rito 707	Ideal 3407 of 1418 076
FV Everelda Entense 0602	Leachman Right Time	BT Everelda Entense 37G

EPDs				\$ Value	
BW	WW	YW	Milk	\$W	\$EN
-1.0	31	49	5	12.03	31.92

Bred to RANGER - due 5/31/2018 with a Heifer.

# 454 FAIRVIEW BLACKCAP 5080

**Cow**  
*Sire*  
**Figure 8 Pacesetter 431P**

*Dam*  
**FairView Blackcap 3013**

<b>Tattoo</b> 5080	<b>Calved</b> 06/17/15	<b>Reg. #</b> 18439667
Lookout Pacesetter 147L	Willabar Ambush 45G	Betsy of Grassy Lanes 16Z
Figure 8 Angus Stumpie 112K	Adelphi Tom Boy 20H	Figure 8 Angus Stumpie 112H
Cole Creek Cedar Ridge 1V	Cole Creek Black Cedar 46P	Cole Creek Clovanada 49S
FairView Blackcap 1055	O C C Emblazon 854E	Leachman Blackcap 0017

EPDs				\$ Value	
BW	WW	YW	Milk	\$W	\$EN
-.9	32	50	14	24.76	21.27

Bred to RANGER - due 5/31/2018 with a Heifer.

# 453 FAIRVIEW 111 BARB NELL 5081

**Cow**  
*Sire*  
**Figure 8 Pacesetter 431P**

*Dam*  
**FairView 111 Barb Nell 3040**

<b>Tattoo</b> 5081	<b>Calved</b> 06/18/15	<b>Reg. #</b> 18447117
Lookout Pacesetter 147L	Willabar Ambush 45G	Betsy of Grassy Lanes 16Z
Figure 8 Angus Stumpie 112K	Adelphi Tom Boy 20H	Figure 8 Angus Stumpie 112H
Cole Creek Cedar Ridge 1V	Cole Creek Black Cedar 46P	Cole Creek Clovanada 49S
FairView 111 Barb Nell 251Y	Dunlouse Jipsey Earl E161	Sitz Barbaramere Nell 429M

EPDs				\$ Value	
BW	WW	YW	Milk	\$W	\$EN
1.1	29	48	13	16.48	23.24

Bred to GRP B 164,627,4264,4234 - due 7/11/2018.

# 455 FAIRVIEW LUCY 5076

**Cow**  
*Sire*  
**Figure 8 Pacesetter 431P**

*Dam*  
**FairView Lucy 3075**

<b>Tattoo</b> 5076	<b>Calved</b> 06/17/15	<b>Reg. #</b> 18439656
Lookout Pacesetter 147L	Willabar Ambush 45G	Betsy of Grassy Lanes 16Z
Figure 8 Angus Stumpie 112K	Adelphi Tom Boy 20H	Figure 8 Angus Stumpie 112H
HARB Stur-D 191 JH	Leachman Right Time	H A R B Black Lady 073 J H
FairView Lucy W240	Sinclair Rito Legacy 3R9	R3 Lucy Dateline L540

EPDs				\$ Value	
BW	WW	YW	Milk	\$W	\$EN
2.2	37	59	12	20.62	20.01

Bred to RANGER - due 5/31/2018 with a Bull.



# 456 FAIRVIEW BLACKCAP 5167

**Cow**  
**Tattoo** 5167 **Calved** 06/30/15 **Reg. #** 18439673  
*Sire*  
**Figure 8 Pacesetter 431P** Lookout Pacesetter 147L Willabar Ambush 45G  
 Betsy of Grassy Lanes 16Z  
*Dam*  
**Leachman Blackcap 0017** Figure 8 Angus Stumpie 112K Adelphi Tom Boy 20H  
 Figure 8 Angus Stumpie 112H  
 N Bar Emulation EXT  
 Leachman Erica 0025  
 California Traveler  
 Leachman Blackcap 1079

EPDs				\$ Value	
BW	WW	YW	Milk	\$W	\$EN
.1	31	51	18	25.97	16.06

Bred to GRP B 164,627,4264,4234 - due 7/1/2018 with a Heifer.



Leachman Blackcap 0017

# 459 FAIRVIEW LASSIE 5254

**Cow**  
**Tattoo** 5254 **Calved** 07/01/15 **Reg. #** 18439409  
*Sire*  
**O C C Westward 993W** O C C Sentinel 714S O C C Focus 813F  
 O C C Blackcap 804M  
*Dam*  
**FairView Lassie OE17** O C C Dixie Erica 837T O C C Great Plains 943G  
 O C C Dixie Erica 807R  
 D H D Traveler 6807  
 Dixie Erica of C H 1019  
 Leachman Right Time  
 FairView Lassie 4005  
 FV Lassie 9055

EPDs				\$ Value	
BW	WW	YW	Milk	\$W	\$EN
-1.0	47	82	15	36.78	6.97

Bred to RANGER - due 5/31/2018 with a Heifer.

# 460 FAIRVIEW TROJAN ERICA 5261

**Cow**  
**Tattoo** 5261 **Calved** 07/16/15 **Reg. #** 18439423  
*Sire*  
**O C C Westward 993W** O C C Sentinel 714S O C C Focus 813F  
 O C C Blackcap 804M  
*Dam*  
**Basin Trojan Erica 01P5** O C C Dixie Erica 837T O C C Great Plains 943G  
 O C C Dixie Erica 807R  
 Vermilion Payweight J847 Vermilion Dateline 7078  
 Vermilion Lass 7969  
 G A R 9J9 1656  
 Basin Trojan Erica D S 637Y Basin Trojan Erica D S 6716

EPDs				\$ Value	
BW	WW	YW	Milk	\$W	\$EN
1.1	42	82	25	36.69	-5.44

Bred to RANGER - due 5/31/2018 with a Bull.

# 457 FAIRVIEW BLACKCAP 5166

**Cow**  
**Tattoo** 5166 **Calved** 06/30/15 **Reg. #** 18441348  
*Sire*  
**Wandering CRK Dynasty JRM 2F** Eston Encounter M G 55 71 Eston M G 4W  
 Blackcap of A L F 10S  
*Dam*  
**Leachman Blackcap 0017** Rose G V 37U Bandoliermere G V 4N  
 Rose G V 23N  
 N Bar Emulation EXT  
 Leachman Erica 0025  
 California Traveler  
 Leachman Blackcap 1079

EPDs				\$ Value	
BW	WW	YW	Milk	\$W	\$EN
1.0	26	38	26	28.74	9.69

Bred to 4235 - due 5/31/2018 with a Heifer.



O C C Westward 993W

# 458 FAIRVIEW SHORITA 5249

**Cow**  
**Tattoo** 5249 **Calved** 07/02/15 **Reg. #** 18439385  
*Sire*  
**O C C Westward 993W** O C C Sentinel 714S O C C Focus 813F  
 O C C Blackcap 804M  
*Dam*  
**FairView Shorita 1105** O C C Dixie Erica 837T O C C Great Plains 943G  
 O C C Dixie Erica 807R  
 D H D Traveler 6807  
 Dixie Erica of C H 1019  
 Basin Rainmaker 814Z  
 Shorita 5C7 of 7W22 Shorito  
 Dimke SR2 of 5C7 Rainmaker

EPDs				\$ Value	
BW	WW	YW	Milk	\$W	\$EN
1.2	42	75	19	33.11	5.06

Bred to RANGER - due 5/31/2018 with a Heifer.





# 461 FAIRVIEW LADY 5172

**Cow**  
**Tattoo** 5172 **Calved** 06/30/15 **Reg. #** 18439390  
*Sire*  
**0 C C Westward 993W** 0 C C Sentinel 714S  
0 C C Dixie Erica 837T  
*Dam*  
**FairView Lady 1207** 0 C C Emblazon 854E  
FV P512 of Ideal 4465  
0 C C Focus 813F  
0 C C Blackcap 804M  
0 C C Great Plains 943G  
0 C C Dixie Erica 807R  
D H D Traveler 6807  
Dixie Erica of C H 1019  
Bon View New Design 1407  
Ideal 4465 of 6807 4286

EPDs				\$ Value	
BW	WW	YW	Milk	\$W	\$EN
-0.8	41	76	19	34.16	4.64

Bred to GRP B 164,627,4264,4234 - due 6/21/2018 with a Heifer.

# 464 FAIRVIEW TROJAN ERICA 5029

**Cow**  
**Tattoo** 5029 **Calved** 06/10/15 **Reg. #** 18439503  
*Sire*  
**HARB Stur-D 191 JH** Leachman Right Time  
H A R B Black Lady 073 J H  
*Dam*  
**FairView Trojan Erica 2295** 0 C C Emblazon 854E  
Basin Trojan Erica 7749  
N Bar Emulation EXT  
Leachman Erica 0025  
H A R B Cincha 829  
H A R B Black Lady G67 J H  
D H D Traveler 6807  
Dixie Erica of C H 1019  
Basin Rainmaker 814Z  
Basin Trojan Erica G888

EPDs				\$ Value	
BW	WW	YW	Milk	\$W	\$EN
-0.8	35	57	28	41.71	0.95

Bred to RANGER - due 5/31/2018 with a Heifer.

# 462 FAIRVIEW TROJAN ERICA 5200

**Cow**  
**Tattoo** 5200 **Calved** 07/04/15 **Reg. #** 18439436  
*Sire*  
**0 C C Westward 993W** 0 C C Sentinel 714S  
0 C C Dixie Erica 837T  
*Dam*  
**Basin Trojan Erica 4083** Basin Emulation 270D  
Basin Trojan Erica D S 637Y  
0 C C Focus 813F  
0 C C Blackcap 804M  
0 C C Great Plains 943G  
0 C C Dixie Erica 807R  
Basin Emulation 5653  
Basin Eileenmere Lass 836B  
G A R 9J9 1656  
Basin Trojan Erica D S 6716

EPDs				\$ Value	
BW	WW	YW	Milk	\$W	\$EN
1.5	45	82	27	42.69	-8.04

Bred to RANGER - due 5/31/2018 with a Bull.

# 465 FAIRVIEW LADY 5015

**Cow**  
**Tattoo** 5015 **Calved** 06/09/15 **Reg. #** 18439496  
*Sire*  
**HARB Stur-D 191 JH** Leachman Right Time  
H A R B Black Lady 073 J H  
*Dam*  
**FairView Lady 2194** Basin Max 104J  
FV P512 of Ideal 4465  
N Bar Emulation EXT  
Leachman Erica 0025  
H A R B Cincha 829  
H A R B Black Lady G67 J H  
Basin Max 602C  
Basin Essa 946A  
Bon View New Design 1407  
Ideal 4465 of 6807 4286

EPDs				\$ Value	
BW	WW	YW	Milk	\$W	\$EN
0.9	42	63	28	47.81	-1.48

Bred to RANGER - due 5/31/2018 with a Bull.

# 463 FAIRVIEW POLLY 5212

**Cow**  
**Tattoo** 5212 **Calved** 07/06/15 **Reg. #** 18439413  
*Sire*  
**0 C C Westward 993W** 0 C C Sentinel 714S  
0 C C Dixie Erica 837T  
*Dam*  
**Sandford's Polly 520** Leachman Right Time  
Coleman Polly 203  
0 C C Focus 813F  
0 C C Blackcap 804M  
0 C C Great Plains 943G  
0 C C Dixie Erica 807R  
N Bar Emulation EXT  
Leachman Erica 0025  
D H D Traveler 6807  
Coleman Polly 927

EPDs				\$ Value	
BW	WW	YW	Milk	\$W	\$EN
1.8	45	81	18	32.68	3.77

Bred to GRP B 164,627,4264,4234 - due 7/11/2018.



HARB Stur-D 191 JH



# 466 FAIRVIEW TROJAN ERICA 5036

**Cow**  
**Tattoo** 5036 **Calved** 06/11/15 **Reg. #** 18439617  
*Sire*  
**Eston of Lookout 83Z** Abangomere Eston  
 Fairmac Duchess 72G  
*Dam*  
**FairView Trojan Erica 3108** Rito 707 of Ideal 3407 707S  
 Basin Trojan Erica 01P5  
 Allanmere Eston Annona 2  
 Dew Drop Delia  
 Kewetin Blackman Eston 8B  
 Fairmac Duchess 54'82  
 R R Rito 707  
 Ideal 3407 of 1418 076  
 Vermilion Payweight J847  
 Basin Trojan Erica D S 637Y

EPDs				\$ Value	
BW	WW	YW	Milk	\$W	\$EN
1.5	33	54	20	27.94	12.4

Bred to GRP B 164,627,4264,4234 - due 6/21/2018 with a Heifer.

# 469 FAIRVIEW LASSIE 5048

**Cow**  
**Tattoo** 5048 **Calved** 06/12/15 **Reg. #** 18439607  
*Sire*  
**Eston of Lookout 83Z** Abangomere Eston  
 Fairmac Duchess 72G  
*Dam*  
**FairView Lassie 3157** O C C Westward 993W  
 FairView Lassie 1087  
 Allanmere Eston Annona 2  
 Dew Drop Delia  
 Kewetin Blackman Eston 8B  
 Fairmac Duchess 54'82  
 O C C Sentinel 714S  
 O C C Dixie Erica 837T  
 O C C Emblazon 854E  
 FV Lassie 905S

EPDs				\$ Value	
BW	WW	YW	Milk	\$W	\$EN
-1.3	28	46	14	20.50	22.85

Bred to GRP B 164,627,4264,4234 - due 7/1/2018 with a Bull.

# 467 FAIRVIEW LADY 5150

**Cow**  
**Tattoo** 5150 **Calved** 06/29/15 **Reg. #** 18439251  
*Sire*  
**Connealy Thunder** Baldridge Kaboom K243 KCF  
 Parka of Conanga 241  
*Dam*  
**FairView Lady Traveler X85** Leachman Right Time  
 B C C Lady Traveler 13B 93  
 Jauer 353 Traveler 589 27  
 Pleasanta of Conanga 736  
 Bon View Bando 598  
 Partina of Conanga 6237  
 N Bar Emulation EXT  
 Leachman Erica 0025  
 D H D Traveler 6807  
 Concar Sarah 8078

EPDs				\$ Value	
BW	WW	YW	Milk	\$W	\$EN
.2	40	70	24	40.70	2.62

Bred to GRP B 164,627,4264,4234 - due 6/21/2018 with a Bull.

# 470 FAIRVIEW SHORITA 5012

**Cow**  
**Tattoo** 5012 **Calved** 06/07/15 **Reg. #** 18439664  
*Sire*  
**Eston of Lookout 83Z** Abangomere Eston  
 Fairmac Duchess 72G  
*Dam*  
**FairView Shorita 3039** Cole Creek Cedar Ridge 1V  
 FairView Shorita 1084  
 Allanmere Eston Annona 2  
 Dew Drop Delia  
 Kewetin Blackman Eston 8B  
 Fairmac Duchess 54'82  
 Cole Creek Black Cedar 46P  
 Cole Creek Clovada 49S  
 Whitestone Widespread MB  
 Dar 7D32 of 5C7 Trav 6807

EPDs				\$ Value	
BW	WW	YW	Milk	\$W	\$EN
.4	32	48	19	29.43	16.02

Bred to GRP B 164,627,4264,4234 - due 7/1/2018 with a Heifer.



Connealy Thunder

# 471 FAIRVIEW TROJAN ERICA 5021

**Cow**  
**Tattoo** 5021 **Calved** 06/10/15 **Reg. #** 18439652  
*Sire*  
**Eston of Lookout 83Z** Abangomere Eston  
 Fairmac Duchess 72G  
*Dam*  
**FairView Trojan Erica 3250** HARB Stur-D 191 JH  
 Basin Trojan Erica 01P5  
 Allanmere Eston Annona 2  
 Dew Drop Delia  
 Kewetin Blackman Eston 8B  
 Fairmac Duchess 54'82  
 Leachman Right Time  
 H A R B Black Lady 073 JH  
 Vermilion Payweight J847  
 Basin Trojan Erica D S 637Y

EPDs				\$ Value	
BW	WW	YW	Milk	\$W	\$EN
1.5	29	45	22	27.26	13.47

Bred to GRP B 164,627,4264,4234 - due 6/25/2018 with a Bull.

# 468 FAIRVIEW 111 DIXIE ERICA 5046

**Cow**  
**Tattoo** 5046 **Calved** 06/12/15 **Reg. #** 18447116  
*Sire*  
**Eston of Lookout 83Z** Abangomere Eston  
 Fairmac Duchess 72G  
*Dam*  
**FairView 111 Dixie Erica 3235** O C C Rear End 751R  
 Coleman Dixie Erica 8289  
 Allanmere Eston Annona 2  
 Dew Drop Delia  
 Kewetin Blackman Eston 8B  
 Fairmac Duchess 54'82  
 O C C Homer 650H  
 FCC Revolution Rose 995N  
 N Bar Emulation EXT  
 Coleman Dixie Erica 143

EPDs				\$ Value	
BW	WW	YW	Milk	\$W	\$EN
.5	29	43	16	23.00	21.65

Bred to GRP B 164,627,4264,4234 - due 7/7/2018 with a Bull.



Eston of Lookout 83Z



# 472 FAIRVIEW CAROL 5027

**Cow**  
**Tattoo** 5027 **Calved** 06/10/15 **Reg. #** 18439640  
*Sire*  
**Eston of Lookout 83Z** Abangomere Eston  
 Fairmac Duchess 72G Allanmere Eston Annona 2  
 Dew Drop Delia  
*Dam*  
**FairView Carol 3148** HARB Stur-D 191 JH  
 Thomas Carol 7597  
 Leachman Right Time  
 H A R B Black Lady 073 J H  
 Wulffs Ext 6106  
 Thomas Carol 1246

EPDs				\$ Value	
BW	WW	YW	Milk	\$W	\$EN
.5	26	40	21	24.98	16.68

Bred to 4235 - due 5/31/2018 with a Heifer.

# 475 FAIRVIEW TROJAN ERICA 5243

**Cow**  
**Tattoo** 5243 **Calved** 07/02/15 **Reg. #** 18636288  
*Sire*  
**Crowfoot Honesty 2074Z** Crowfoot 6758S  
 Crowfoot Blackbird 8059U S A V 004 Predominant 4438  
 Crowfoot Forks 456K  
*Dam*  
**FairView Trojan Erica 2366** O C C Emblazon 854E  
 Basin Trojan Erica 01P5  
 Hillfire Legacy 422  
 Crowfoot Blackbird 1687L  
 D H D Traveler 6807  
 Dixie Erica of C H 1019  
 Vermilion Payweight J847  
 Basin Trojan Erica D S 637Y

EPDs				\$ Value	
BW	WW	YW	Milk	\$W	\$EN
1.1	44	78	21	37.37	1.32

Bred to RANGER - due 5/31/2018 with a Heifer.

# 473 FAIRVIEW TROJAN ERICA 5074

**Cow**  
**Tattoo** 5074 **Calved** 06/17/15 **Reg. #** 18439655  
*Sire*  
**Eston of Lookout 83Z** Abangomere Eston  
 Fairmac Duchess 72G Allanmere Eston Annona 2  
 Dew Drop Delia  
*Dam*  
**FairView Trojan Erica 3172** Redland Manderson 2038  
 Basin Trojan Erica 4387  
 Redland Barbaramere Nel 1586  
 Basin Payweight 9333  
 Basin Trojan Erica 7744

EPDs				\$ Value	
BW	WW	YW	Milk	\$W	\$EN
.2	30	45	19	27.72	17.21

Bred to 4235 - due 5/31/2018 with a Heifer.

# 476 FAIRVIEW SWARTKOP 5231

**Cow**  
**Tattoo** 5231 **Calved** 07/10/15 **Reg. #** 18636286  
*Sire*  
**Crowfoot Honesty 2074Z** Crowfoot 6758S  
 Crowfoot Blackbird 8059U S A V 004 Predominant 4438  
 Crowfoot Forks 456K  
*Dam*  
**FairView Swartkop 2224** O C C Emblazon 854E  
 FV Swartkop 1011  
 Crowfoot Blackbird 1687L  
 D H D Traveler 6807  
 Dixie Erica of C H 1019  
 Leachman Right Time  
 FV Swartkop 8052

EPDs				\$ Value	
BW	WW	YW	Milk	\$W	\$EN
.8	55	92	18	45.81	-0.9

Bred to GRP B 164,627,4264,4234 - due 7/11/2018.

# 474 FAIRVIEW 111 BARBARAMERE5155

**Cow**  
**Tattoo** 5155 **Calved** 06/29/15 **Reg. #** 18638803  
*Sire*  
**Crowfoot Honesty 2074Z** Crowfoot 6758S  
 Crowfoot Blackbird 8059U S A V 004 Predominant 4438  
 Crowfoot Forks 456K  
*Dam*  
**FairView 111 Barbaramere2158** O C C Westward 993W  
 FairView Barbaramere 46X  
 Hillfire Legacy 422  
 Crowfoot Blackbird 1687L  
 O C C Sentinel 7145  
 O C C Dixie Erica 837T  
 BT Right Time 24J  
 Sitz Barbaramere Nell 55R

EPDs				\$ Value	
BW	WW	YW	Milk	\$W	\$EN
-.2	56	94	19	49.16	-2.99

Bred to RANGER - due 5/31/2018 with a Heifer.

# 477 FAIRVIEW EVERELDA 5028

**Cow**  
**Tattoo** 5028 **Calved** 06/10/15 **Reg. #** 18439310  
*Sire*  
**Redland Manderson 2038** O C C Missing Link 830M  
 Redland Barbaramere Nel 1586  
*Dam*  
**FairView Everelda 2345** B C C Keystone 5003-8006  
 FV Ever Entense S264  
 O C C Headliner 661H  
 O C C Dixie Erica 946K  
 Sitz Rainmaker 6169  
 Redland Barbaramere Nel 1081  
 O C C Emblazon 854E  
 B C C Blackcap B W 867-5003  
 Rito 112 of 2536 Rito 616  
 FV Ever Entense P392

EPDs				\$ Value	
BW	WW	YW	Milk	\$W	\$EN
-.3	48	79	23	47.52	-1.62

Bred to GRP B 164,627,4264,4234 - due 7/11/2018.



Redland Manderson 2038



*Kate Roberts*

479

## 478 FAIRVIEW MISS SHOSHONE 5127

**Cow**  
Tattoo 5127 Calved 06/27/15 Reg. # 18439336

*Sire*  
Redland Manderson 2038  
O C C Missing Link 830M  
Redland Barbaramere Nel 1586

*Dam*  
FairView Miss Shoshone 1010  
O C C Emblazon 854E  
FairView Miss Shoshone W135

O C C Headliner 661H  
O C C Dixie Erica 946K  
Sitz Rainmaker 6169  
Redland Barbaramere Nel 1081  
D H D Traveler 6807  
Dixie Erica of C H 1019  
Whitstone Widespread MB  
Fairview Miss Shoshone 2746

EPDs				\$ Value	
BW	WW	YW	Milk	\$W	\$EN
-0.7	46	74	20	44.60	4.99

Bred to GRP B 164,627,4264,4234 - due 6/21/2018 with a Heifer.

## 479 FAIRVIEW LASSIE 5198

**Cow**  
Tattoo 5198 Calved 07/04/15 Reg. # 18439329

*Sire*  
Redland Manderson 2038  
O C C Missing Link 830M  
Redland Barbaramere Nel 1586

*Dam*  
FairView Lassie 1058  
O C C Emblazon 854E  
FV Lassie 9055

O C C Headliner 661H  
O C C Dixie Erica 946K  
Sitz Rainmaker 6169  
Redland Barbaramere Nel 1081  
D H D Traveler 6807  
Dixie Erica of C H 1019  
Leachman Right Time  
Fairview Lassie 4005

EPDs				\$ Value	
BW	WW	YW	Milk	\$W	\$EN
-0.2	41	68	18	36.10	9.81

Bred to RANGER - due 5/31/2018 with a Bull.



Redland Manderson 2038

## 480 FAIRVIEW BLACK BESS 5169

**Cow**  
Tattoo 5169 Calved 06/30/15 Reg. # 18636284

*Sire*  
Jad Prescore ZM33  
JAD Colene M33

*Dam*  
FairView Black Bess 3111  
FairView Black Bess W204

Horse Butte 1126 of 3128  
Shoshone Prudence 6157  
O C C Emblazon 854E  
J A D Colene 4639  
Leachman Right Time  
H A R B Black Lady 073 J H  
FV Retail Product T243  
FV Black Bess T424

EPDs				\$ Value	
BW	WW	YW	Milk	\$W	\$EN
1.2	32	50	21	29.57	12.75

Bred to GRP B 164,627,4264,4234 - due 7/11/2018.



# 481 FAIRVIEW TROJAN ERICA 5120

Cow	Tattoo	Calved	Reg. #
5120	06/26/15	18439435	
<i>Sire</i> O C C Westward 993W	O C C Sentinel 714S	O C C Focus 813F O C C Blackcap 804M O C C Great Plains 943G O C C Dixie Erica 807R Basin Emulation 5653	
<i>Dam</i> Basin Trojan Erica 4083	O C C Dixie Erica 837T Basin Emulation 270D Basin Trojan Erica D S 637Y	Basin Eileenmere Lass 836B G A R 9J9 1656 Basin Trojan Erica D S 6716	

EPDs				\$ Value	
BW	WW	YW	Milk	\$W	\$EN
1.6	45	82	26	41.39	-6.74

Bred to GRP B 164,627,4264,4234 - due 6/21/2018 with a Heifer.



O C C Westward 993W

# 483 FAIRVIEW HAZEL 5194

Cow	Tattoo	Calved	Reg. #
5194	07/03/15	18636285	
<i>Sire</i> Jad Prescore ZM33	Jad Prescore Wa743-6157	JAD Colene M33	Horse Butte 1126 of 3128 Shoshone Prudence 6157 O C C Emblazon 854E J A D Colene 4639 Leachman Right Time H A R B Black Lady 073 JH C S U Rito 4114 Buffalos Hazel BN50
<i>Dam</i> FairView Hazel 3060	HARB Stur-D 191 JH	FairView Hazel OC1	

EPDs				\$ Value	
BW	WW	YW	Milk	\$W	\$EN
4.0	36	56	19	22.32	12.83

Bred to GRP B 164,627,4264,4234 - due 6/25/2018 with a Bull.

# 484 FAIRVIEW BLACK BESS 5112

Cow	Tattoo	Calved	Reg. #
5112	06/25/15	18636282	
<i>Sire</i> Jad Prescore ZM33	Jad Prescore Wa743-6157	JAD Colene M33	Horse Butte 1126 of 3128 Shoshone Prudence 6157 O C C Emblazon 854E J A D Colene 4639 Eston Encounter M G 55 71 Rose G V 37U B C C Bushwacker 41-935 Basin Trojan Erica D S 637Y
<i>Dam</i> FairView Trojan Erica 32377	Wandering CRK Dynasty JRM 2F Basin Trojan Erica 5075		

EPDs				\$ Value	
BW	WW	YW	Milk	\$W	\$EN
-.2	24		19		

Bred to RANGER - due 5/31/2018 with a Heifer.



# 482 FAIRVIEW ERICA LASS 5100

Cow	Tattoo	Calved	Reg. #
5100	06/23/15	18439610	
<i>Sire</i> Figure 8 Pacesetter 431P	Lookout Pacesetter 147L	Willabar Ambush 45G Betsy of Grassy Lanes 16Z Adelphi Tom Boy 20H Figure 8 Angus Stumpie 112H G A R Retail Product Ideal 4465 of 6807 4286 Sinclair Extra 4X13 FV Erica Lass 5497	
<i>Dam</i> FairView Erica Lass 3253	Figure 8 Angus Stumpie 112K FV Retail Product T243 Erica Lass of Fairview W37		

EPDs				\$ Value	
BW	WW	YW	Milk	\$W	\$EN
-.2	30	49	11	17.20	25.17

Bred to GRP B 164,627,4264,4234 - due 6/25/2018 with a Bull.







*Kate Roberts*

485

# 485 FAIRVIEW LUCY 5205

**Cow**  
**Tattoo** 5205      **Calved** 07/05/15      **Reg. #** 18439572  
*Sire*  
**FairView Fish Creek 2215**      O C C Emblazon 854E      D H D Traveler 6807  
    Thomas Carol 7597      Dixie Erica of C H 1019  
*Dam*  
**FairView Lucy X72**      Jauer 353 Traveler 589 27      Wulffs Ext 6106  
    R3 Lucy Dateline L540      Thomas Carol 1246  
         Jauer 7111 Traveler 353 719  
         Jauer 6807 Traveler 27 085  
         Vermilion Dateline 7078  
         Pva Miss Lucy 7167 PF 1418

EPDs				\$ Value	
BW	WW	YW	Milk	\$W	\$EN
2.7	31	58	24	23.17	5.51

Bred to GRP B 164,627,4264,4234 - due 7/11/2018.

# 486 FAIRVIEW EVERELDA 5270

**Cow**  
**Tattoo** 5270      **Calved** 07/19/15      **Reg. #** 18439593  
*Sire*  
**FairView Fish Creek 2215**      O C C Emblazon 854E      D H D Traveler 6807  
    Thomas Carol 7597      Dixie Erica of C H 1019  
*Dam*  
**FairView Everelda W126**      S A V 8180 Traveler 004      Wulffs Ext 6106  
    BT Everelda Entense 566H      Thomas Carol 1246  
         Sitz Traveler 8180  
         Boyd Forever Lady 8003  
         Leachman Right Time  
         Sitz Everelda Entense 1905

EPDs				\$ Value	
BW	WW	YW	Milk	\$W	\$EN
2.0	32	60	24	26.92	5.32

Bred to GRP B 164,627,4264,4234 - due 6/25/2018 with a Bull.



FairView Lucy X72





# 487 FAIRVIEW EVERELDA 5152

**Cow**  
*Sire*  
**FairView Fish Creek 2215**

*Dam*  
**FairView Everelda 0W22**

<b>Tattoo</b> 5152	<b>Calved</b> 06/29/15	<b>Reg. #</b> 18439584
O C C Emblazon 854E	D H D Traveler 6807	Dixie Erica of C H 1019
Thomas Carol 7597	Wulffs Ext 6106	Thomas Carol 1246
Whitstone Widespread MB	N Bar Emulation EXT	M B Rachel 2173
FV Everelda Entense R124	Leachman Right Time	FV Everelda Entense 0153

EPDs				\$ Value	
BW	WW	YW	Milk	\$W	\$EN
4.0	40	72	22	25.41	2.56

Bred to GRP B 164,627,4264,4234 - due 7/11/2018.

# 490 FAIRVIEW FRANCES 5128

**Cow**  
*Sire*  
**Shoshone Pied Piper K F D 20**

*Dam*  
**Shoshone Frances 6306**

<b>Tattoo</b> 5128	<b>Calved</b> 06/27/15	<b>Reg. #</b> 18445629
Rito 707 of Ideal 533 70	R R Rito 707	Skymere of Ideal 312
Shoshone Fran Eileen FD20	Franchester of Wye	Shoshone Eileen D20
Shoshone Pivot 6159	Shoshone Pyus 6157	Shoshone Prudence 6159
Shoshone Frances 6347	Shoshone Egan 3128	Shoshone Frances 6357

EPDs				\$ Value	
BW	WW	YW	Milk	\$W	\$EN
3.0	17	22	13	0.17	32.04

Bred to GRP B 164,627,4264,4234 - due 7/11/2018.

# 488 FAIRVIEW LUCY 5072

**Cow**  
*Sire*  
**Figure 8 Pacesetter 431P**

*Dam*  
**FairView Lucy 3093**

<b>Tattoo</b> 5072	<b>Calved</b> 06/16/15	<b>Reg. #</b> 18439661
Lookout Pacesetter 147L	Willabar Ambush 45G	Betsy of Grassy Lanes 16Z
Figure 8 Angus Stumpie 112K	Adelphi Tom Boy 20H	Figure 8 Angus Stumpie 112H
HARB Stur-D 191 JH	Leachman Right Time	H A R B Black Lady 073 J H
FairView Lucy W222	Sinclair Rito Legacy 3R9	R3 Lucy Dateline L540

EPDs				\$ Value	
BW	WW	YW	Milk	\$W	\$EN
.6	32	52	11	17.99	23.98

Bred to GRP B 164,627,4264,4234 - due 6/21/2018 with a Heifer.

# 491 FAIRVIEW FRANCES 5104

**Cow**  
*Sire*  
**Shoshone Pied Piper K F D 20**

*Dam*  
**Shoshone Frances 6306**

<b>Tattoo</b> 5104	<b>Calved</b> 06/24/15	<b>Reg. #</b> 18445626
Rito 707 of Ideal 533 70	R R Rito 707	Skymere of Ideal 312
Shoshone Fran Eileen FD20	Franchester of Wye	Shoshone Eileen D20
Shoshone Pivot 6159	Shoshone Pyus 6157	Shoshone Prudence 6159
Shoshone Frances 6347	Shoshone Egan 3128	Shoshone Frances 6357

EPDs				\$ Value	
BW	WW	YW	Milk	\$W	\$EN
1.6	17	22	13	4.84	32.04

Bred to GRP B 164,627,4264,4234 - due 6/21/2018 with a Heifer.

# 489 FAIRVIEW TROJAN ERICA 5073

**Cow**  
*Sire*  
**Figure 8 Pacesetter 431P**

*Dam*  
**FairView Trojan Erica 3147**

<b>Tattoo</b> 5073	<b>Calved</b> 06/16/15	<b>Reg. #</b> 18439654
Lookout Pacesetter 147L	Willabar Ambush 45G	Betsy of Grassy Lanes 16Z
Figure 8 Angus Stumpie 112K	Adelphi Tom Boy 20H	Figure 8 Angus Stumpie 112H
Basin Max 104J	Basin Max 602C	Basin Essa 946A
Basin Trojan Erica 7749	Basin Rainmaker 814Z	Basin Trojan Erica G883

EPDs				\$ Value	
BW	WW	YW	Milk	\$W	\$EN
-.3	24	41	12	12.10	27.16

Bred to RANGER - due 5/31/2018 with a Bull.

# 492 FAIRVIEW LUCY 5241

**Cow**  
*Sire*  
**FairView JH Cascade 2226**

*Dam*  
**FairView Lucy W222**

<b>Tattoo</b> 5241	<b>Calved</b> 07/01/15	<b>Reg. #</b> 18439576
PBC 707 1M F0203	R R Rito 707	Evocate Princess T
Cole Creek 104 Juanada 8M	C H Quantum 3330	Cole Creek 104 Juanada 1256
Sinclair Rito Legacy 3R9	R R Rito 707	Ideal 4465 of 6807 4286
R3 Lucy Dateline L540	Vermilion Dateline 7078	Pva Miss Lucy 7167 PF 1418

EPDs				\$ Value	
BW	WW	YW	Milk	\$W	\$EN
3.8	37	69	13	12.29	14.76

Bred to GRP B 164,627,4264,4234 - due 7/11/2018.





## 493 FAIRVIEW ANITA 5246

**Cow**  
**Tattoo** 5246 **Calved** 07/02/15 **Reg. #** 18439581  
*Sire*  
**FairView Fish Creek 2215** O C C Emblazon 854E  
 Thomas Carol 7597  
*Dam*  
**FairView Anita X110** Whitestone Survivor N088  
 D J B Ext Anita Bando 626  
 D H D Traveler 6807  
 Dixie Erica of C H 1019  
 Wulffs Ext 6106  
 Thomas Carol 1246  
 B C C Bushwacker 41-93  
 M B Rachel 2173  
 N Bar Emulation EXT  
 R C Anita T Bando 918903

EPDs				\$ Value	
BW	WW	YW	Milk	\$W	\$EN
3.1	37	67	25	30.59	2.42

Bred to GRP B 164,627,4264,4234 - due 7/1/2018 with a Heifer.

## 494 FAIRVIEW HAZEL 5259

**Cow**  
**Tattoo** 5259 **Calved** 07/16/15 **Reg. #** 18439587  
*Sire*  
**FairView Fish Creek 2215** O C C Emblazon 854E  
 Thomas Carol 7597  
*Dam*  
**FairView Hazel 0C5** C S U Rito 4114  
 Buffalos Hazel BN50  
 D H D Traveler 6807  
 Dixie Erica of C H 1019  
 Wulffs Ext 6106  
 Thomas Carol 1246  
 Rito 707 of Ideal 533 70  
 C S U Concepciona 2572  
 Hyline Right Time 338  
 Buffalos Hazel BN41

EPDs				\$ Value	
BW	WW	YW	Milk	\$W	\$EN
3.0	27	48	20	15.71	14.79

Bred to GRP B 164,627,4264,4234 - due 7/11/2018.



FairView Anita X110

## 495 FAIRVIEW TROJAN ERICA 5295

**Cow**  
**Tattoo** 5295 **Calved** 07/24/15 **Reg. #** 18439604  
*Sire*  
**FairView Fish Creek 2215** O C C Emblazon 854E  
 Thomas Carol 7597  
*Dam*  
**Basin Trojan Erica 01P6** Vermilion Payweight J847  
 Basin Trojan Erica D S 637Y  
 D H D Traveler 6807  
 Dixie Erica of C H 1019  
 Wulffs Ext 6106  
 Thomas Carol 1246  
 Vermilion Dateline 7078  
 Vermilion Lass 7969  
 G A R 9J9 1656  
 Basin Trojan Erica D S 6716

EPDs				\$ Value	
BW	WW	YW	Milk	\$W	\$EN
5.1	26	55	26	10.17	4.49

Bred to GRP B 164,627,4264,4234 - due 6/25/2018 with a Bull.



# 496 FAIRVIEW STUMPIE 5299

**Cow**  
**Tattoo** 5299 **Calved** 07/25/15 **Reg. #** 18437527  
*Sire*  
**Wandering CRK Dynasty JRM 2F** Eston Encounter M G 55 71  
 Rose G V 37U Eston M G 4W  
 Blackcap of A L F 10S  
 Bandoliermere G V 4N  
 Rose G V 23N  
*Dam*  
**Figure 8 Angus Stumpie 112P** Grassy Lanes Bar Lad 10M  
 Figure 8 Angus Stumpie 112L  
 Betsy of Grassy Lanes 11G  
 Adelphi Tom Boy 20H  
 Angus Acres Stumpie 112D

EPDs				\$ Value	
BW	WW	YW	Milk	\$W	\$EN
.7	19	24	15	12.66	30.15

Bred to 4235 - due 5/31/2018 with a Bull.

# 499 FAIRVIEW LADY 5147

**Cow**  
**Tattoo** 5147 **Calved** 06/28/15 **Reg. #** 18439250  
*Sire*  
**Connealy Thunder** Baldrige Kaboom K243 KCF  
 Parka of Conanga 241  
 Leachman Right Time  
*Dam*  
**FairView Lady Traveler X85** B C C Lady Traveler 13B 93  
 Jauer 353 Traveler 589 27  
 Pleasanta of Conanga 736  
 Bon View Bando 598  
 Partina of Conanga 6237  
 N Bar Emulation EXT  
 Leachman Erica 0025  
 D H D Traveler 6807  
 Concar Sarah 8078

EPDs				\$ Value	
BW	WW	YW	Milk	\$W	\$EN
-.5	39	68	25	44.53	4.68

due 3/11/2018.



Connealy Thunder



FairView Lady Traveler X85

# 497 FAIRVIEW TROJAN ERICA 5280

**Cow**  
**Tattoo** 5280 **Calved** 07/21/15 **Reg. #** 18441344  
*Sire*  
**Wandering CRK Dynasty JRM 2F** Eston Encounter M G 55 71  
 Rose G V 37U Eston M G 4W  
 Blackcap of A L F 10S  
 Bandoliermere G V 4N  
 Rose G V 23N  
*Dam*  
**Basin Trojan Erica 5075** B C C Bushwacker 41-93  
 Basin Trojan Erica D S 637Y  
 Paramount Ambush 2172  
 R C Anita T Bando 918903  
 G A R 9J9 1656  
 Basin Trojan Erica D S 6716

EPDs				\$ Value	
BW	WW	YW	Milk	\$W	\$EN
1.2	20	23	24	20.21	15.77

due 4/8/2018.

# 498 FAIRVIEW BLACKCAP 5137

**Cow**  
**Tattoo** 5137 **Calved** 06/28/15 **Reg. #** 18439227  
*Sire*  
**B C C Bushwacker 41-93** Paramount Ambush 2172  
 R C Anita T Bando 918903  
 Leachman Right Time  
*Dam*  
**Leachman Blackcap 0017** Leachman Blackcap 8081  
 Bandolier Eston Durness 42B  
 E W S Miss Burgess 1720  
 Tehama Bando 155  
 R C Traveling Ann 8903  
 N Bar Emulation EXT  
 Leachman Erica 0025  
 California Traveler  
 Leachman Blackcap 1079

EPDs				\$ Value	
BW	WW	YW	Milk	\$W	\$EN
2.1	47	74	32	55.45	-7.73

due 4/8/2018.



B C C Bushwacker 41-93



Leachman Blackcap 0017

# 500 FAIRVIEW BLACK BESS 5191

**Cow**  
**Tattoo** 5191 **Calved** 07/03/15 **Reg. #** 18439412  
*Sire*  
**O C C Westward 993W** O C C Sentinel 714S  
 O C C Dixie Erica 837T  
 FV Retail Product T243  
*Dam*  
**FairView Black Bess W204** FV Black Bess T424  
 O C C Focus 813F  
 O C C Blackcap 804M  
 O C C Great Plains 943G  
 O C C Dixie Erica 807R  
 G A R Retail Product  
 Ideal 4465 of 6807 4286  
 G A R Retail Product  
 FV Black Bess R270

EPDs				\$ Value	
BW	WW	YW	Milk	\$W	\$EN
-2.6	40	73	20	37.42	4.65

due 3/1/2018.



O C C Westward 993W



*Bred  
Heifers*





# 501 FAIRVIEW SWARTKOP 5034

**Cow**  
**Tattoo** 5034 **Calved** 06/10/15 **Reg. #** 18439313  
*Sire*  
**Redland Manderson 2038** O C C Missing Link 830M  
 Redland Barbaramere Nel 1586 O C C Headliner 661H  
 O C C Dixie Erica 946K  
*Dam* Sitz Rainmaker 6169  
**FairView Swartkop 2254** Redland Barbaramere Nel 1081  
 D H D Traveler 6807  
 Dixie Erica of C H 1019  
 Leachman Right Time  
 FV Swartkop 8052

EPDs				\$ Value	
BW	WW	YW	Milk	\$W	\$EN
-1.8	46	73	20	45.82	4.65

due 4/8/2018.

# 502 FAIRVIEW CAROL 6057

**Cow**  
**Tattoo** 6057 **Calved** 05/25/16 **Reg. #** 18917380  
*Sire*  
**Connealy Thunder** Baldridge Kaboom K243 KCF  
 Parka of Conanga 241  
*Dam*  
**Thomas Carol 7597** Wulffs Ext 6106  
 Thomas Carol 1246  
 Jauer 353 Traveler 589 27  
 Pleasanta of Conanga 736  
 Bon View Bando 598  
 Partina of Conanga 6237  
 N Bar Emulation EXT  
 Wulffs Erica Dianna C116  
 Papa Forte 1921  
 Thomas Carol 9436

EPDs				\$ Value	
BW	WW	YW	Milk	\$W	\$EN
.0	36	72	26	37.95	1.33

Bred to GRP A 51R,D011,5162,4022,413B - due 6/12/2018 with a Heifer.



Redland Manderson 2038



Connealy Thunder



Thomas Carol 7597



Rito 707 of Ideal 3407 7075



Connealy Thunder

## 503 FAIRVIEW CAROL 6091

**Cow**  
Tattoo 6091 Calved 05/30/16 Reg. # 18927716

*Sire*  
R R Rito 707  
Ideal 3407 of 1418 076

*Dam*  
Wulffs Ext 6106  
Thomas Carol 1246

Rito N Bar  
Eriskay of Rollin Rock 3  
Ideal 1418 of 8103 4286  
Ideal 076 of 692 8375  
N Bar Emulation EXT  
Wulffs Erica Dianna C116  
Papa Forte 1921  
Thomas Carol 9436

EPDs				\$ Value	
BW	WW	YW	Milk	\$W	\$EN
1.5	41	75	22	38.45	5.52

Bred to GRP A 51R,D011,5162,4022,413B - due 6/12/2018 with a Heifer.

## 504 FAIRVIEW CAROL 6120

**Cow**  
Tattoo 6120 Calved 06/03/16 Reg. # 18917379

*Sire*  
Connealy Thunder

*Dam*  
Thomas Carol 7597

Baldrige Kaboom K243 KCF  
Parka of Conanga 241  
Wulffs Ext 6106  
Thomas Carol 1246

Jauer 353 Traveler 589 27  
Pleasanta of Conanga 736  
Bon View Bando 598  
Partina of Conanga 6237  
N Bar Emulation EXT  
Wulffs Erica Dianna C116  
Papa Forte 1921  
Thomas Carol 9436

EPDs				\$ Value	
BW	WW	YW	Milk	\$W	\$EN
.0	36	72	26	37.95	1.33

Bred to FAIRVIEW PACESETTER 5022 - due 5/23/2018 with a Heifer.



Thomas Carol 7597

## 505 FAIRVIEW CAROL 6146

**Cow**  
Tattoo 6146 Calved 06/04/16 Reg. # 18910579

*Sire*  
FairView Legacy 3286

*Dam*  
Thomas Carol 7597

Rito 707 of Ideal 3407 7075  
Leachman Blackcap 0017  
Wulffs Ext 6106  
Thomas Carol 1246

R R Rito 707  
Ideal 3407 of 1418 076  
Leachman Right Time  
Leachman Blackcap 8081  
N Bar Emulation EXT  
Wulffs Erica Dianna C116  
Papa Forte 1921  
Thomas Carol 9436

EPDs				\$ Value	
BW	WW	YW	Milk	\$W	\$EN
.8	39	73	26	41.42	1.26

Bred to FAIRVIEW PACESETTER 5022 - due 5/23/2018 with a Bull.





# 506 FAIRVIEW DONNA 6160

**Cow**  
**Tattoo** 6160 **Calved** 06/05/16 **Reg. #** 18910431  
*Sire*  
**HARB Stur-D 191 JH** Leachman Right Time N Bar Emulation EXT  
 Leachman Erica 0025  
 H A R B Cincha 829  
 H A R B Black Lady G67 J H  
 Paramount Ambush 2172  
*Dam*  
**Donna of Thistledeew 757** B C C Bushwacker 41-93 R C Anita T Bando 918903  
 Brooks Donna 321 D H D Traveler 6807  
 A A R Donna 1853

EPDs				\$ Value	
BW	WW	YW	Milk	\$W	\$EN
-0.2	33	55	30	44.45	3.25

Bred to FAIRVIEW PACESETTER 5022 - due 5/23/2018 with a Bull.



HARB Stur-D 191 JH

# 507 FAIRVIEW DONNA 6159

**Cow**  
**Tattoo** 6159 **Calved** 06/05/16 **Reg. #** 18910429  
*Sire*  
**HARB Stur-D 191 JH** Leachman Right Time N Bar Emulation EXT  
 Leachman Erica 0025  
 H A R B Cincha 829  
 H A R B Black Lady G67 J H  
 Paramount Ambush 2172  
*Dam*  
**Donna of Thistledeew 757** B C C Bushwacker 41-93 R C Anita T Bando 918903  
 Brooks Donna 321 D H D Traveler 6807  
 A A R Donna 1853

EPDs				\$ Value	
BW	WW	YW	Milk	\$W	\$EN
-0.2	33	55	30	44.45	3.25

Bred to FAIRVIEW PACESETTER 5022 - due 5/23/2018 with a Heifer.

# 509 FAIRVIEW DONNA 6104

**Cow**  
**Tattoo** 6104 **Calved** 06/01/16 **Reg. #** 18910416  
*Sire*  
**HARB Stur-D 191 JH** Leachman Right Time N Bar Emulation EXT  
 Leachman Erica 0025  
 H A R B Cincha 829  
 H A R B Black Lady G67 J H  
 Paramount Ambush 2172  
*Dam*  
**Donna of Thistledeew 757** B C C Bushwacker 41-93 R C Anita T Bando 918903  
 Brooks Donna 321 D H D Traveler 6807  
 A A R Donna 1853

EPDs				\$ Value	
BW	WW	YW	Milk	\$W	\$EN
-0.2	33	55	30	44.45	3.25

Bred to FAIRVIEW PACESETTER 5022 - due 5/23/2018 with a Bull.

# 508 FAIRVIEW DONNA 6176

**Cow**  
**Tattoo** 6176 **Calved** 06/07/16 **Reg. #** 18910439  
*Sire*  
**HARB Stur-D 191 JH** Leachman Right Time N Bar Emulation EXT  
 Leachman Erica 0025  
 H A R B Cincha 829  
 H A R B Black Lady G67 J H  
 Paramount Ambush 2172  
*Dam*  
**Donna of Thistledeew 757** B C C Bushwacker 41-93 R C Anita T Bando 918903  
 Brooks Donna 321 D H D Traveler 6807  
 A A R Donna 1853

EPDs				\$ Value	
BW	WW	YW	Milk	\$W	\$EN
-0.2	33	55	30	44.45	3.25

Bred to GRP A 51R,D011,5162,4022,413B - due 6/12/2018 with a Bull.



# 510 FAIRVIEW DONNA 6101

**Cow**  
**Tattoo** 6101 **Calved** 06/01/16 **Reg. #** 18910422  
*Sire*  
**HARB Stur-D 191 JH** Leachman Right Time N Bar Emulation EXT  
 Leachman Erica 0025  
 H A R B Cincha 829  
 H A R B Black Lady G67 J H  
 Paramount Ambush 2172  
*Dam*  
**Donna of Thistledeew 757** B C C Bushwacker 41-93 R C Anita T Bando 918903  
 Brooks Donna 321 D H D Traveler 6807  
 A A R Donna 1853

EPDs				\$ Value	
BW	WW	YW	Milk	\$W	\$EN
-0.2	33	55	30	44.45	3.25

Bred to FAIRVIEW PACESETTER 5022 - due 5/23/2018 with a Heifer.



FairView Pacesetter 5022



**511**

**FAIRVIEW DONNA 6145**

Cow  
Sire  
**Connealy Thunder**

Dam  
**Donna of Thistlelew 757**

**Tattoo** 6145  
**Calved** 06/04/16  
**Reg. #** 18910197  
Baldrige Kaboom K243 KCF  
Parka of Conanga 241  
B C C Bushwacker 41-93  
Brooks Donna 321  
Jauer 353 Traveler 589 27  
Pleasanta of Conanga 736  
Bon View Bando 598  
Partina of Conanga 6237  
Paramont Ambush 2172  
R C Anita T Bando 918903  
D H D Traveler 6807  
A A R Donna 1853

EPDs				\$ Value	
BW	WW	YW	Milk	\$W	\$EN
-1.2	35	65	27	40.03	0.97

Bred to FAIRVIEW PACESETTER 5022 - due 5/23/2018 with a Bull.

**512**

**FAIRVIEW DONNA 6095**

Cow  
Sire  
**HARB Stur-D 191 JH**

Dam  
**Donna of Thistlelew 757**

**Tattoo** 6095  
**Calved** 05/30/16  
**Reg. #** 18910419  
Leachman Right Time  
H A R B Black Lady 073 J H  
B C C Bushwacker 41-93  
Brooks Donna 321  
N Bar Emulation EXT  
Leachman Erica 0025  
H A R B Cincha 829  
H A R B Black Lady G67 J H  
Paramont Ambush 2172  
R C Anita T Bando 918903  
D H D Traveler 6807  
A A R Donna 1853

EPDs				\$ Value	
BW	WW	YW	Milk	\$W	\$EN
-.2	33	55	30	44.45	3.25

Bred to FAIRVIEW PACESETTER 5022 - due 5/23/2018 with a Bull.



**Connealy Thunder**



**HARB Stur-D 191 JH**





513

# 513 FAIRVIEW DONNA 6179

**Cow**  
**Tattoo** 6179      **Calved** 06/07/16      **Reg. #** 18918523

*Sire*  
**Redland Manderson 2038**  
 O C C Missing Link 830M  
 Redland Barbaramere Nel 1586

*Dam*  
**Donna of Thistledew 757**  
 B C C Bushwacker 41-93  
 Brooks Donna 321

O C C Headliner 661H  
 O C C Dixie Erica 946K  
 Sitz Rainmaker 6169  
 Redland Barbaramere Nel 1081  
 Paramount Ambush 2172  
 R C Anita T Bando 918903  
 D H D Traveler 6807  
 A A R Donna 1853

EPDs				\$ Value	
BW	WW	YW	Milk	\$W	\$EN
-1.3	40	66	26	49.77	4.89

Bred to FAIRVIEW PACESETTER 5022 - due 5/23/2018 with a Bull.

# 514 FAIRVIEW DONNA 6103

**Cow**  
**Tattoo** 6103      **Calved** 06/01/16      **Reg. #** 18910194

*Sire*  
**Connealy Thunder**  
 Baldridge Kaboom K243 KCF  
 Parka of Conanga 241

*Dam*  
**Donna of Thistledew 757**  
 B C C Bushwacker 41-93  
 Brooks Donna 321

Jauer 353 Traveler 589 27  
 Pleasanta of Conanga 736  
 Bon View Bando 598  
 Partina of Conanga 6237  
 Paramount Ambush 2172  
 R C Anita T Bando 918903  
 D H D Traveler 6807  
 A A R Donna 1853

EPDs				\$ Value	
BW	WW	YW	Milk	\$W	\$EN
-2.3	28	55	27	33.76	4.39

Bred to FAIRVIEW PACESETTER 5022 - due 5/23/2018 with a Bull.



Redland Manderson 2038



Connealy Thunder





# 515 FAIRVIEW LINDA LOU 6166

**Cow**  
**Tattoo** 6166      **Calved** 06/05/16      **Reg. #** 18910181

**Sire**  
**Rito 707 of Ideal 3407 7075**  
 R R Rito 707  
 Ideal 3407 of 1418 076  
 Rito N Bar  
 Eriskay of Rollin Rock 3  
 Ideal 1418 of 8103 4286  
 Ideal 076 of 692 8375  
 Iosegun Bar Lad 37J  
 Betsy of Grassy Lanes 70C  
 LSF Lancelot 16F  
 Linda Lou of Grassy Lanes35F

**Dam**  
**Linda Lou of Grassy Lanes**  
 Bar Lad of Grassy Lanes 70M  
 Linda Lou of Grassy Lanes29H

EPDs				\$ Value	
BW	WW	YW	Milk	\$W	\$EN
3.3	46	77	15	33.38	15.05

Bred to FAIRVIEW PACESETTER 5022 - due 5/23/2018 with a Bull.



Rito 707 of Ideal 3407 7075



FairView Pacesetter 5022



Linda Lou of Grassy Lanes





# 516 FAIRVIEW LINDA LOU 6098

**Cow**  
**Tattoo** 6098      **Calved** 05/31/16      **Reg. #** 18910180

*Sire*  
**Rito 707 of Ideal 3407 7075**  
 R R Rito 707  
 Ideal 3407 of 1418 076  
 Rito N Bar  
 Eriskay of Rollin Rock 3  
 Ideal 1418 of 8103 4286  
 Ideal 076 of 692 8375

*Dam*  
**Linda Lou of Grassy Lanes**  
 Bar Lad of Grassy Lanes 70M  
 Linda Lou of Grassy Lanes29H  
 Iosegun Bar Lad 37J  
 Betsy of Grassy Lanes 70C  
 LSF Lancelot 16F  
 Linda Lou of Grassy Lanes35F

EPDs				\$ Value	
BW	WW	YW	Milk	\$W	\$EN
3.9	45	76	15	26.59	11.95

Bred to GRP A 51R,D011,5162,4022,413B - due 6/12/2018 with a Bull.



Rito 707 of Ideal 3407 7075







# 517 FAIRVIEW LINDA LOU 6136

**Cow**  
**Tattoo** 6136      **Calved** 06/04/16      **Reg. #** 18910376

*Sire*  
**HARB Stur-D 191 JH**      Leachman Right Time  
 H A R B Black Lady 073 JH

*Dam*  
**Linda Lou of Grassy Lanes**      Bar Lad of Grassy Lanes 70M  
 Linda Lou of Grassy Lanes29H

N Bar Emulation EXT  
 Leachman Erica 0025  
 H A R B Cincha 829  
 H A R B Black Lady G67 JH  
 Iosegun Bar Lad 37J  
 Betsy of Grassy Lanes 70C  
 LSF Lancelot 16F  
 Linda Lou of Grassy Lanes35F

EPDs				\$ Value	
BW	WW	YW	Milk	\$W	\$EN
3.8	45	72	23	37.69	3.91

Bred to FAIRVIEW PACESETTER 5022 - due 5/23/2018 with a Heifer.



HARB Stur-D 191 JH



FairView Pacesetter 5022



Linda Lou of Grassy Lanes





*Kate Roberts*

518

# 518 FAIRVIEW LINDA LOU 6113

**Cow**  
**Tattoo** 6113      **Calved** 06/02/16      **Reg. #** 18910372

**Sire**  
**HARB Stur-D 191 JH**      Leachman Right Time      N Bar Emulation EXT  
 Leachman Erica 0025  
 H A R B Cincha 829

**Dam**  
**Linda Lou of Grassy Lanes**      H A R B Black Lady 073 JH      H A R B Black Lady G67 JH  
 Bar Lad of Grassy Lanes 70M      losegun Bar Lad 37J  
 Linda Lou of Grassy Lanes29H      Betsy of Grassy Lanes 70C  
 LSF Lancelot 16F  
 Linda Lou of Grassy Lanes35F

EPDs				\$ Value	
BW	WW	YW	Milk	\$W	\$EN
1.6	41	65	23	41.18	6.26

Bred to FAIRVIEW PACESETTER 5022 - due 5/23/2018 with a Heifer.



HARB Stur-D 191 JH



FairView Pacesetter 5022



Linda Lou of Grassy Lanes

# 519 FAIRVIEW MILLADY 6114

**Cow**  
**Tattoo** 6114 **Calved** 06/02/16 **Reg. #** 18910380  
*Sire*  
**HARB Stur-D 191 JH** Leachman Right Time N Bar Emulation EXT  
 Leachman Erica 0025  
*Dam*  
**Millady of Grassy Lanes** H A R B Black Lady 073 J H H A R B Cincha 829  
 Bar Lad of Grassy Lanes 70M H A R B Black Lady G67 J H  
 Millady of Grassy Lanes 35K Iosegun Bar Lad 37J  
 TLA Pride's Traveler 26H  
 Grassy Lanes Millady 38F

EPDs				\$ Value	
BW	WW	YW	Milk	\$W	\$EN
.8	37	59	25	41.36	6.66

Bred to FAIRVIEW PACESETTER 5022 - due 5/23/2018 with a Heifer.

# 522 FAIRVIEW LADY TRAVELER 6244

**Cow**  
**Tattoo** 6244 **Calved** 06/17/16 **Reg. #** 18908419  
*Sire*  
**FairView Pitchfork 3126** Rito 707 of Ideal 3407 7075 R R Rito 707  
 Ideal 3407 of 1418 076  
*Dam*  
**FairView Lady Traveler X85** Bohi Lady 1165 N Bar Emulation EXT  
 Leachman Right Time Ideal 4465 of 6807 4286  
 N Bar Emulation EXT  
 Leachman Erica 0025  
 D H D Traveler 6807  
 Concar Sarah 8078  
 B C C Lady Traveler 13B 93

EPDs				\$ Value	
BW	WW	YW	Milk	\$W	\$EN
.0	35	59	22	37.08	11.26

Bred to GRP A 51R,D011,5162,4022,413B - due 6/12/2018 with a Bull.

# 520 FAIRVIEW LUCY 6174

**Cow**  
**Tattoo** 6174 **Calved** 06/06/16 **Reg. #** 18959048  
*Sire*  
**HARB Stur-D 191 JH** Leachman Right Time N Bar Emulation EXT  
 Leachman Erica 0025  
*Dam*  
**FairView Lucy X72** H A R B Black Lady 073 J H H A R B Cincha 829  
 Jauer 353 Traveler 589 27 H A R B Black Lady G67 J H  
 R3 Lucy Dateline L540 Jauer 7111 Traveler 353 719  
 Jauer 6807 Traveler 27 085  
 Vermilion Dateline 7078  
 Pva Miss Lucy 7167 PF 1418

EPDs				\$ Value	
BW	WW	YW	Milk	\$W	\$EN
2.7	44	73	29	45.87	-3.85

Bred to FAIRVIEW PACESETTER 5022 - due 5/23/2018 with a Bull.



FairView Lady Traveler X85

# 521 FAIRVIEW LUCY 6190

**Cow**  
**Tattoo** 6190 **Calved** 06/07/16 **Reg. #** 18959051  
*Sire*  
**HARB Stur-D 191 JH** Leachman Right Time N Bar Emulation EXT  
 Leachman Erica 0025  
*Dam*  
**FairView Lucy X72** H A R B Black Lady 073 J H H A R B Cincha 829  
 Jauer 353 Traveler 589 27 H A R B Black Lady G67 J H  
 R3 Lucy Dateline L540 Jauer 7111 Traveler 353 719  
 Jauer 6807 Traveler 27 085  
 Vermilion Dateline 7078  
 Pva Miss Lucy 7167 PF 1418

EPDs				\$ Value	
BW	WW	YW	Milk	\$W	\$EN
3.9	43	73	29	38.15	-5.83

Bred to GRP A 51R,D011,5162,4022,413B - due 6/20/2018 with a Heifer.



FairView Lucy X72

# 523 FAIRVIEW BLACKCAP 6041

**Cow**  
**Tattoo** 6041 **Calved** 05/24/16 **Reg. #** 18910641  
*Sire*  
**Redland Ranger 164** O C C Paxton 730P O C C Focus 813F  
 O C C Blackbird 736K  
*Dam*  
**FairView Blackcap 3013** Redland Pride 138 O C C Emblazon 854E  
 Redland Pride 73  
 Cole Creek Cedar Ridge 1V Cole Creek Black Cedar 46P  
 Cole Creek Clovanada 49S  
 O C C Emblazon 854E  
 Leachman Blackcap 0017  
 FairView Blackcap 1055

EPDs				\$ Value	
BW	WW	YW	Milk	\$W	\$EN
3.3	50	81	23	40.91	-2.46

Bred to FAIRVIEW PACESETTER 5022 - due 5/23/2018 with a Heifer.



Redland Ranger 164





## 524 FAIRVIEW BLACKCAP 6011

**Cow**  
**Tattoo** 6011      **Calved** 05/18/16      **Reg. #** 18910612

*Sire*  
**Redland Ranger 164**      O C C Paxton 730P      O C C Focus 813F  
 Redland Pride 138      O C C Blackbird 736K      O C C Emblazon 854E  
*Dam*  
**FairView Blackcap 3098**      O C C Eureka 865E      Redland Pride 73  
 Leachman Blackcap 0017      O C C Backstop 888B      Blackbird of R R 1204  
 Leachman Blackcap 8081

EPDs				\$ Value	
BW	WW	YW	Milk	\$W	\$EN
2.0	34	55	23	30.72	8.23

Bred to FAIRVIEW PACESETTER 5022 - due 5/23/2018 with a Bull.

## 525 FAIRVIEW JUANADA 6130

**Cow**  
**Tattoo** 6130      **Calved** 06/03/16      **Reg. #** 18910605

*Sire*  
**Redland Ranger 164**      O C C Paxton 730P      O C C Focus 813F  
 Redland Pride 138      O C C Blackbird 736K      O C C Emblazon 854E  
*Dam*  
**FairView Juanada 2290**      Basin Rainmaker 814Z      Basin Rainmaker D S 380U  
 Cole Creek 104 Juanada 8M      Cole Creek 104 Juanada 1256

EPDs				\$ Value	
BW	WW	YW	Milk	\$W	\$EN
.6	26	48	20	20.59	14.79

Bred to FAIRVIEW PACESETTER 5022 - due 5/23/2018 with a Heifer.







526

## 526 FAIRVIEW SHORITA 6031

**Cow**  
**Tattoo** 6031      **Calved** 05/22/16      **Reg. #** 18910640  
*Sire*  
**Redland Ranger 164**      O C C Paxton 730P      O C C Focus 813F  
    Redland Pride 138      O C C Blackbird 736K  
    Cole Creek Cedar Ridge 1V      O C C Emblazon 854E  
*Dam*  
**FairView Shorita 3039**      FairView Shorita 1084      Redland Pride 73  
       Cole Creek Black Cedar 46P  
       Cole Creek Clovanada 49S  
       Whitestone Widespread MB  
       Dar 7D32 of 5C7 Trav 6807

EPDs				\$ Value	
BW	WW	YW	Milk	\$W	\$EN
4.0	40	69	20	24.49	6.3

Bred to FAIRVIEW PACESETTER 5022 - due 5/23/2018 with a Bull.

## 528 FAIRVIEW TROJAN ERICA 6001

**Cow**  
**Tattoo** 6001      **Calved** 04/22/16      **Reg. #** 18910609  
*Sire*  
**Redland Ranger 164**      O C C Paxton 730P      O C C Focus 813F  
    Redland Pride 138      O C C Blackbird 736K  
    Rito 707 of Ideal 3407 7075      O C C Emblazon 854E  
*Dam*  
**FairView Trojan Erica 3108**      Basin Trojan Erica 01P5      Redland Pride 73  
       R R Rito 707  
       Ideal 3407 of 1418 076  
       Vermilion Payweight J847  
       Basin Trojan Erica D S 637Y

EPDs				\$ Value	
BW	WW	YW	Milk	\$W	\$EN
-2.8	34	57	21	35.72	9.95

Bred to GRP A 51R,D011,5162,4022,413B - due 6/12/2018 with a Bull.

## 527 FAIRVIEW HAZEL 6030

**Cow**  
**Tattoo** 6030      **Calved** 05/22/16      **Reg. #** 18910639  
*Sire*  
**Redland Ranger 164**      O C C Paxton 730P      O C C Focus 813F  
    Redland Pride 138      O C C Blackbird 736K  
    HARB Stur-D 191 JH      O C C Emblazon 854E  
*Dam*  
**FairView Hazel 3060**      FairView Hazel OC1      Redland Pride 73  
       Leachman Right Time  
       H A R B Black Lady 073 JH  
       C S U Rito 4114  
       Buffalos Hazel BN50

EPDs				\$ Value	
BW	WW	YW	Milk	\$W	\$EN
3.1	37	61	19	25.05	10.81

Bred to FAIRVIEW PACESETTER 5022 - due 5/23/2018 with a Heifer.



Redland Ranger 164





## 529 FAIRVIEW BLACK BESS 6044

**Cow**  
**Tattoo** 6044      **Calved** 05/24/16      **Reg. #** 18910655

*Sire*  
**Redland Ranger 164**      O C C Paxton 730P  
 Redland Pride 138      O C C Focus 813F  
 O C C Blackbird 736K  
 O C C Emblazon 854E

*Dam*  
**FairView Trojan Erica 3237**      Wandering CRK Dynasty JRM 2F  
 Basin Trojan Erica 5075      Redland Pride 73  
 Eston Encounter M G 55 71  
 Rose G V 37U  
 B C C Bushwacker 41-93  
 Basin Trojan Erica D S 637Y

EPDs				\$ Value	
BW	WW	YW	Milk	\$W	\$EN
3.6	32	42	19	22.91	18.38

Bred to FAIRVIEW PACESETTER 5022 - due 5/23/2018 with a Bull.

## 531 FAIRVIEW LADY 6162

**Cow**  
**Tattoo** 6162      **Calved** 06/05/16      **Reg. #** 18910646

*Sire*  
**Redland Ranger 164**      O C C Paxton 730P  
 Redland Pride 138      O C C Focus 813F  
 O C C Blackbird 736K  
 O C C Emblazon 854E

*Dam*  
**FairView Lady 2369**      Basin Rainmaker 814Z  
 FV P512 of Ideal 4465      Redland Pride 73  
 Basin Rainmaker D S 380U  
 Basin Pamella 676X  
 Bon View New Design 1407  
 Ideal 4465 of 6807 4286

EPDs				\$ Value	
BW	WW	YW	Milk	\$W	\$EN
1.5	37	67	24	33.29	2.08

Bred to FAIRVIEW PACESETTER 5022 - due 5/23/2018 with a Heifer.

## 530 FAIRVIEW EVERELDA 6065

**Cow**  
**Tattoo** 6065      **Calved** 05/26/16      **Reg. #** 18910613

*Sire*  
**Redland Ranger 164**      O C C Paxton 730P  
 Redland Pride 138      O C C Focus 813F  
 O C C Blackbird 736K  
 O C C Emblazon 854E

*Dam*  
**FairView Everelda 3223**      O C C Emblazon 854E  
 FV Everelda Entense R124      D H D Traveler 6807  
 Dixie Erica of C H 1019  
 Leachman Right Time  
 FV Everelda Entense 0153

EPDs				\$ Value	
BW	WW	YW	Milk	\$W	\$EN
2.8	37	62	17	23.40	12.85

Bred to GRP A 51R,D011,5162,4022,413B - due 6/12/2018 with a Bull.



# 532 FAIRVIEW CAROL 6018

**Cow**  
**Tattoo** 6018 **Calved** 05/20/16 **Reg. #** 18910538  
*Sire*  
**Eston of Lookout 83Z** Abangomere Eston  
 Fairmac Duchess 72G  
*Dam*  
**FairView Carol 4317** HARB Stur-D 191 JH  
 Thomas Carol 7597  
 Allanmere Eston Annona 2  
 Dew Drop Delia  
 Kewetin Blackman Eston 8B  
 Fairmac Duchess 54'82  
 Leachman Right Time  
 H A R B Black Lady 073 J H  
 Wulffs Ext 6106  
 Thomas Carol 1246

EPDs				\$ Value	
BW	WW	YW	Milk	\$W	\$EN
.7	27	44	21	24.71	15.12

Bred to GRP A 51R,D011,5162,4022,413B - due 6/12/2018 with a Bull.

# 535 FAIRVIEW JUANADA 6015

**Cow**  
**Tattoo** 6015 **Calved** 05/20/16 **Reg. #** 18910587  
*Sire*  
**Eston of Lookout 83Z** Abangomere Eston  
 Fairmac Duchess 72G  
*Dam*  
**FairView Juanada 4032** O C C Jet Stream 825J  
 FairView Juanada 2290  
 Allanmere Eston Annona 2  
 Dew Drop Delia  
 Kewetin Blackman Eston 8B  
 Fairmac Duchess 54'82  
 O C C Emblazon 854E  
 O C C Juanada 968G  
 Basin Rainmaker 814Z  
 Cole Creek 104 Juanada 8M

EPDs				\$ Value	
BW	WW	YW	Milk	\$W	\$EN
-1.7	22	31	17	20.75	25.09

Bred to FAIRVIEW PACESETTER 5022 - due 5/23/2018 with a Bull.

# 533 FAIRVIEW TROJAN ERICA 6026

**Cow**  
**Tattoo** 6026 **Calved** 05/21/16 **Reg. #** 18910568  
*Sire*  
**Eston of Lookout 83Z** Abangomere Eston  
 Fairmac Duchess 72G  
*Dam*  
**FairView Trojan Erica 4176** HARB Stur-D 191 JH  
 Basin Trojan Erica 7749  
 Allanmere Eston Annona 2  
 Dew Drop Delia  
 Kewetin Blackman Eston 8B  
 Fairmac Duchess 54'82  
 Leachman Right Time  
 H A R B Black Lady 073 J H  
 Basin Rainmaker 814Z  
 Basin Trojan Erica G883

EPDs				\$ Value	
BW	WW	YW	Milk	\$W	\$EN
-1.8	14	20	23	19.65	22.83

Bred to FAIRVIEW PACESETTER 5022 - due 5/23/2018 with a Heifer.

# 536 FAIRVIEW CAROL 6032

**Cow**  
**Tattoo** 6032 **Calved** 05/22/16 **Reg. #** 18910573  
*Sire*  
**Eston of Lookout 83Z** Abangomere Eston  
 Fairmac Duchess 72G  
*Dam*  
**FairView Carol 4170** HARB Stur-D 191 JH  
 Thomas Carol 7597  
 Allanmere Eston Annona 2  
 Dew Drop Delia  
 Kewetin Blackman Eston 8B  
 Fairmac Duchess 54'82  
 Leachman Right Time  
 H A R B Black Lady 073 J H  
 Thomas Carol 1246

EPDs				\$ Value	
BW	WW	YW	Milk	\$W	\$EN
-.9	16	26	20	16.05	24.21

Bred to GRP A 51R,D011,5162,4022,413B - due 6/12/2018 with a Heifer.

# 534 FAIRVIEW TROJAN ERICA 6023

**Cow**  
**Tattoo** 6023 **Calved** 05/21/16 **Reg. #** 18910540  
*Sire*  
**Eston of Lookout 83Z** Abangomere Eston  
 Fairmac Duchess 72G  
*Dam*  
**FairView Trojan Erica 4012** FV Retail Product T243  
 FairView Trojan Erica 2328  
 Allanmere Eston Annona 2  
 Dew Drop Delia  
 Kewetin Blackman Eston 8B  
 Fairmac Duchess 54'82  
 G A R Retail Product  
 Ideal 4465 of 6807 4286  
 O C C Emblazon 854E  
 Basin Trojan Erica 5075

EPDs				\$ Value	
BW	WW	YW	Milk	\$W	\$EN
-.9	24	34	18	22.85	22.72

Bred to GRP A 51R,D011,5162,4022,413B - due 6/23/2018 with a Bull.



Eston of Lookout 83Z





# 537 FAIRVIEW EVERELDA 6110

**Cow**  
**Tattoo** 6110 **Calved** 06/02/16 **Reg. #** 18910276  
**Sire**  
**O C C Westward 993W** O C C Sentinel 714S O C C Focus 813F  
O C C Blackcap 804M  
O C C Dixie Erica 837T O C C Great Plains 943G  
O C C Dixie Erica 807R  
**Dam**  
**FairView Everelda 1068** D H D Traveler 6807 Q A S Traveler 23-4  
Sitz Everelda Entense 2198 Bemindful Maid D H D 0807  
N Bar Emulation EXT  
Sitz Everelda Entense 1137

EPDs				\$ Value	
BW	WW	YW	Milk	\$W	\$EN
.5	40	78	17	27.52	6.25

Bred to GRP A 51R,D011,5162,4022,413B - due 6/12/2018 with a Heifer.



O C C Westward 993W

# 538 FAIRVIEW ABIGALE 6149

**Cow**  
**Tattoo** 6149 **Calved** 06/04/16 **Reg. #** 18910269  
**Sire**  
**O C C Westward 993W** O C C Sentinel 714S O C C Focus 813F  
O C C Blackcap 804M  
O C C Dixie Erica 837T O C C Great Plains 943G  
O C C Dixie Erica 807R  
**Dam**  
**FairView Abigale 3077** HARB Stur-D 191 JH Leachman Right Time  
SH Abigale 7301 H A R B Black Lady 073 J H  
O C C Emblazon 854E  
S A V Abigale 6062

EPDs				\$ Value	
BW	WW	YW	Milk	\$W	\$EN
-.2	46	81	23	43.39	-2.46

Bred to GRP A 51R,D011,5162,4022,413B - due 6/12/2018 with a Bull.

# 541 FAIRVIEW TROJAN ERICA 6004

**Cow**  
**Tattoo** 6004 **Calved** 05/14/16 **Reg. #** 18910244  
**Sire**  
**O C C Westward 993W** O C C Sentinel 714S O C C Focus 813F  
O C C Blackcap 804M  
O C C Dixie Erica 837T O C C Great Plains 943G  
O C C Dixie Erica 807R  
**Dam**  
**FairView Trojan Erica 4069** Redland Manderson 2038 O C C Missing Link 830M  
Basin Trojan Erica 0862 Basin Rainmaker 814Z  
Basin Trojan Erica K634

EPDs				\$ Value	
BW	WW	YW	Milk	\$W	\$EN
-2.3	39	68	20	37.51	6.72

Bred to FAIRVIEW PACESETTER 5022 - due 5/23/2018 with a Bull.

# 539 FAIRVIEW TROJAN ERICA 6012

**Cow**  
**Tattoo** 6012 **Calved** 05/18/16 **Reg. #** 18910254  
**Sire**  
**O C C Westward 993W** O C C Sentinel 714S O C C Focus 813F  
O C C Blackcap 804M  
O C C Dixie Erica 837T O C C Great Plains 943G  
O C C Dixie Erica 807R  
**Dam**  
**FairView Trojan Erica 4143** Rito 707 of Ideal 3407 7075 Ideal 3407 of 1418 076  
Basin Trojan Erica 4083 Basin Emulation 270D  
Basin Trojan Erica D S 637Y

EPDs				\$ Value	
BW	WW	YW	Milk	\$W	\$EN
.9	47	86	21	39.03	-2.05

Bred to FAIRVIEW PACESETTER 5022 - due 5/23/2018 with a Heifer.

# 542 FAIRVIEW CAROL 6002

**Cow**  
**Tattoo** 6002 **Calved** 05/11/16 **Reg. #** 18910246  
**Sire**  
**O C C Westward 993W** O C C Sentinel 714S O C C Focus 813F  
O C C Blackcap 804M  
O C C Dixie Erica 837T O C C Great Plains 943G  
O C C Dixie Erica 807R  
**Dam**  
**FairView Carol 4186** Grassy Lanes Bardolene 26Z Battle River Bardolene  
FairView Carol 2198 Rosebud of Grassy Lanes 26M  
O C C Emblazon 854E  
Thomas Carol 6811

EPDs				\$ Value	
BW	WW	YW	Milk	\$W	\$EN
-1.5	42	75	19	37.16	5.06

Bred to FAIRVIEW PACESETTER 5022 - due 5/23/2018 with a Heifer.

# 540 FAIRVIEW TROJAN ERICA 6003

**Cow**  
**Tattoo** 6003 **Calved** 05/13/16 **Reg. #** 18910263  
**Sire**  
**O C C Westward 993W** O C C Sentinel 714S O C C Focus 813F  
O C C Blackcap 804M  
O C C Dixie Erica 837T O C C Great Plains 943G  
O C C Dixie Erica 807R  
**Dam**  
**FairView Trojan Erica 4074** Rito 707 of Ideal 3407 7075 Ideal 3407 of 1418 076  
Basin Trojan Erica 9331 Basin Max 104J  
Basin Trojan Erica 2889

EPDs				\$ Value	
BW	WW	YW	Milk	\$W	\$EN
-1.7	44	82	19	37.66	2.12

Bred to FAIRVIEW PACESETTER 5022 - due 5/23/2018 with a Bull.

# 543 FAIRVIEW ANITA 6009

**Cow**  
**Tattoo** 6009 **Calved** 05/18/16 **Reg. #** 18910251  
**Sire**  
**O C C Westward 993W** O C C Sentinel 714S O C C Focus 813F  
O C C Blackcap 804M  
O C C Dixie Erica 837T O C C Great Plains 943G  
O C C Dixie Erica 807R  
**Dam**  
**FairView Anita 4259** FairView Junior X88 Leachman Right Time  
FairView Anita OE11 B C C Lady Traveler 13B 93  
O C C Emblazon 854E  
D J B Ext Anita Bando 626

EPDs				\$ Value	
BW	WW	YW	Milk	\$W	\$EN
-.6	44	78	19	37.77	3.8

Bred to FAIRVIEW PACESETTER 5022 - due 5/23/2018 with a Bull.



*Kato Roberts*

544

## 544 FAIRVIEW LINDA LOU 6123

<b>Cow</b>	<b>Tattoo</b>	<b>Calved</b>	<b>Reg. #</b>
	6123	06/03/16	18910373
<i>Sire</i>	Leachman Right Time		N Bar Emulation EXT
<b>HARB Stur-D 191 JH</b>	H A R B Black Lady 073 J H		Leachman Erica 0025
<i>Dam</i>	Bar Lad of Grassy Lanes 70M		H A R B Cincha 829
<b>Linda Lou of Grassy Lanes</b>	Linda Lou of Grassy Lanes29H		H A R B Black Lady G67 J H
			Iosegun Bar Lad 37J
			Betsy of Grassy Lanes 70C
			LSF Lancelot 16F
			Linda Lou of Grassy Lanes35F

EPDs				\$ Value	
BW	WW	YW	Milk	\$W	\$EN
2.7	41	65	23	40.87	9.59

Bred to FAIRVIEW PACESETTER 5022 - due 5/23/2018 with a Bull.

## 546 FAIRVIEW DONNA 6089

<b>Cow</b>	<b>Tattoo</b>	<b>Calved</b>	<b>Reg. #</b>
	6089	05/29/16	18910354
<i>Sire</i>	Leachman Right Time		N Bar Emulation EXT
<b>HARB Stur-D 191 JH</b>	H A R B Black Lady 073 J H		Leachman Erica 0025
<i>Dam</i>	O C C Emblazon 854E		H A R B Cincha 829
<b>FairView Donna 3127</b>	Donna of Thistledew 757		H A R B Black Lady G67 J H
			D H D Traveler 6807
			B C C Bushwacker 41-93
			Brooks Donna 321

EPDs				\$ Value	
BW	WW	YW	Milk	\$W	\$EN
.2	36	58	27	40.45	1.86

Bred to FAIRVIEW PACESETTER 5022 - due 5/23/2018 with a Bull.

## 545 FAIRVIEW MILLY 6073

<b>Cow</b>	<b>Tattoo</b>	<b>Calved</b>	<b>Reg. #</b>
	6073	05/27/16	18910365
<i>Sire</i>	Leachman Right Time		N Bar Emulation EXT
<b>HARB Stur-D 191 JH</b>	H A R B Black Lady 073 J H		Leachman Erica 0025
<i>Dam</i>	Battle River Bardolene		H A R B Cincha 829
<b>Grassy Lanes Milly 57A</b>	Milly of Grassy Lanes 57R		H A R B Black Lady G67 J H
			Grassy Lanes Bardolene 35M
			Battle River Suellen 11S
			Grassy Lanes Bar Lad 10M
			Grassy Lanes Milly 56J

EPDs				\$ Value	
BW	WW	YW	Milk	\$W	\$EN
3.2	38	61	23	30.61	5.81

Bred to FAIRVIEW PACESETTER 5022 - due 5/23/2018 with a Heifer.

## 547 FAIRVIEW LADY 6144

<b>Cow</b>	<b>Tattoo</b>	<b>Calved</b>	<b>Reg. #</b>
	6144	06/04/16	18910384
<i>Sire</i>	Leachman Right Time		N Bar Emulation EXT
<b>HARB Stur-D 191 JH</b>	H A R B Black Lady 073 J H		Leachman Erica 0025
<i>Dam</i>	Rito 2B94 of Rita 6K20 BW		H A R B Cincha 829
<b>FairView Lady 2167</b>	FairView Lady OD2		H A R B Black Lady G67 J H
			B C C Bushwacker 41-93
			Rita 6K20 of 2T6 EXT
			D H D Traveler 6807
			FV P512 of Ideal 4465

EPDs				\$ Value	
BW	WW	YW	Milk	\$W	\$EN
.7	45	74	29	49.27	-7.33

Bred to FAIRVIEW PACESETTER 5022 - due 5/23/2018 with a Bull.





*Kate Roberts*

550

## 548 FAIRVIEW TROJAN ERICA 6034

**Cow**  
*Sire*  
**HARB Stur-D 191 JH**

*Dam*  
**FairView Trojan Erica 3124**

Tattoo	Calved	Reg. #
6034	2/23/2016	18910351
	Leachman Right Time	N Bar Emulation EXT
	H A R B Black Lady 073 JH	Leachman Erica 0025
	O C C Eureka 865E	H A R B Cincha 829
	Basin Trojan Erica 9331	H A R B Black Lady G67 JH
		O C C Backstop 888B
		Blackbird of R R 1204
		Basin Max 104J
		Basin Trojan Erica 2889

EPDs				\$ Value	
BW	WW	YW	Milk	\$W	\$EN
1.7	33	56	26	3.97	32.74

Bred to FAIRVIEW PACESETTER 5022 - due 5/23/2018 with a Bull.

## 550 FAIRVIEW TROJAN ERICA 6223

**Cow**  
*Sire*  
**HARB Stur-D 191 JH**

*Dam*  
**FairView Trojan Erica 2373**

Tattoo	Calved	Reg. #
6223	06/11/16	18910389
	Leachman Right Time	N Bar Emulation EXT
	H A R B Black Lady 073 JH	Leachman Erica 0025
	O C C Eureka 865E	H A R B Cincha 829
	Basin Trojan Erica 5075	H A R B Black Lady G67 JH
		O C C Backstop 888B
		Blackbird of R R 1204
		B C C Bushwacker 41-93
		Basin Trojan Erica D S 637Y

EPDs				\$ Value	
BW	WW	YW	Milk	\$W	\$EN
1.9	38	59	30	42.62	-2.52

Bred to GRP A 51R,D011,5162,4022,413B - due 6/12/2018 with a Bull.

## 549 FAIRVIEW LADY 6193

**Cow**  
*Sire*  
**HARB Stur-D 191 JH**

*Dam*  
**FairView Lady 3262**

Tattoo	Calved	Reg. #
6193	06/08/16	18910342
	Leachman Right Time	N Bar Emulation EXT
	H A R B Black Lady 073 JH	Leachman Erica 0025
	O C C Emblazon 854E	H A R B Cincha 829
	FV Lady 8121	H A R B Black Lady G67 JH
		D H D Traveler 6807
		Dixie Erica of C H 1019
		N Bar Emulation EXT
		Fairview Lady 2047

EPDs				\$ Value	
BW	WW	YW	Milk	\$W	\$EN
3.2	43	69	22	34.21	3.8

Bred to FAIRVIEW PACESETTER 5022 - due 5/23/2018 with a Bull.



HARB Stur-D 191 JH







*Kate Roberts*

551

## 551 FAIRVIEW BLACK BESS 6142

**Cow**  
**Tattoo** 6142 **Calved** 06/04/16 **Reg. #** 18910566  
*Sire*  
**FairView Legacy 3286** Rito 707 of Ideal 3407 7075  
 Leachman Blackcap 0017  
*Dam*  
**FairView Black Bess W204** FV Retail Product T243  
 FV Black Bess T424

R R Rito 707  
 Ideal 3407 of 1418 076  
 Leachman Right Time  
 Leachman Blackcap 8081  
 G A R Retail Product  
 Ideal 4465 of 6807 4286  
 G A R Retail Product  
 FV Black Bess R270

EPDs				\$ Value	
BW	WW	YW	Milk	\$W	\$EN
-1.4	39	69	24	40.35	1.51

Bred to FAIRVIEW PACESETTER 5022 - due 5/23/2018 with a Heifer.

## 553 FAIRVIEW LADY 6208

**Cow**  
**Tattoo** 6208 **Calved** 06/09/16 **Reg. #** 18910563  
*Sire*  
**FairView Legacy 3286** Rito 707 of Ideal 3407 7075  
 Leachman Blackcap 0017  
*Dam*  
**FairView Lady 0D6** D H D Traveler 6807  
 FV P512 of Ideal 4465

R R Rito 707  
 Ideal 3407 of 1418 076  
 Leachman Right Time  
 Leachman Blackcap 8081  
 Q A S Traveler 23-4  
 Bemindful Maid D H D 0807  
 Bon View New Design 1407  
 Ideal 4465 of 6807 4286

EPDs				\$ Value	
BW	WW	YW	Milk	\$W	\$EN
1.1	50	92	26	46.01	-10.99

Bred to GRP A 51R,D011,5162,4022,413B - due 6/12/2018 with a Heifer.

## 552 FAIRVIEW CAROL 6128

**Cow**  
**Tattoo** 6128 **Calved** 06/03/16 **Reg. #** 18910560  
*Sire*  
**FairView Legacy 3286** Rito 707 of Ideal 3407 7075  
 Leachman Blackcap 0017  
*Dam*  
**FairView Carol 2198** O C C Emblazon 854E  
 Thomas Carol 6811

R R Rito 707  
 Ideal 3407 of 1418 076  
 Leachman Right Time  
 Leachman Blackcap 8081  
 D H D Traveler 6807  
 Dixie Erica of C H 1019  
 Wulffs Ext 6106  
 Thomas Carol 1246

EPDs				\$ Value	
BW	WW	YW	Milk	\$W	\$EN
2.3	53	92	23	44.33	-7.14

Bred to GRP A 51R,D011,5162,4022,413B - due 6/12/2018 with a Bull.

## 554 FAIRVIEW 111 DIXIE ERICA6209

**Cow**  
**Tattoo** 6209 **Calved** 06/09/16 **Reg. #** 18914065  
*Sire*  
**FairView Legacy 3286** Rito 707 of Ideal 3407 7075  
 Leachman Blackcap 0017  
*Dam*  
**Coleman Dixie Erica 8289** N Bar Emulation EXT  
 Coleman Dixie Erica 143

R R Rito 707  
 Ideal 3407 of 1418 076  
 Leachman Right Time  
 Leachman Blackcap 8081  
 Emulation N Bar 5522  
 N Bar Primrose 2424  
 D H D Traveler 6807  
 Dixie Erica of R R 6203

EPDs				\$ Value	
BW	WW	YW	Milk	\$W	\$EN
-1.4	36	63	23	38.16	6.39

Bred to FAIRVIEW PACESETTER 5022 - due 5/23/2018 with a Heifer.





## 555 FAIRVIEW TROJAN ERICA 6268

**Cow**  
Tattoo 6268 Calved 06/27/16 Reg. # 18908426

*Sire*  
**Redland Ranger 164**  
O C C Paxton 730P  
Redland Pride 138

*Dam*  
**FairView Trojan Erica 2192**  
O C C Emblazon 854E  
Basin Trojan Erica 5075

O C C Focus 813F  
O C C Blackbird 736K  
O C C Emblazon 854E  
Redland Pride 73  
D H D Traveler 6807  
Dixie Erica of C H 1019  
B C C Bushwacker 41-93  
Basin Trojan Erica D S 637Y

EPDs				\$ Value	
BW	WW	YW	Milk	\$W	\$EN
3.0	41	63	20	32.03	8.76

Bred to GRP A 51R,D011,5162,4022,413B - due 7/10/2018.

## 556 FAIRVIEW SWARTKOP 6267

**Cow**  
Tattoo 6267 Calved 06/27/16 Reg. # 18908425

*Sire*  
**Redland Ranger 164**  
O C C Paxton 730P  
Redland Pride 138

*Dam*  
**FairView Swartkop 2193**  
O C C Emblazon 854E  
FV Swartkop 1011

O C C Focus 813F  
O C C Blackbird 736K  
O C C Emblazon 854E  
Redland Pride 73  
D H D Traveler 6807  
Dixie Erica of C H 1019  
Leachman Right Time  
FV Swartkop 8052

EPDs				\$ Value	
BW	WW	YW	Milk	\$W	\$EN
3.8	38	64	15	18.35	14.44

Bred to FAIRVIEW PACESETTER 5022 - due 5/23/2018 with a Heifer.



Redland Ranger 164

## 557 FAIRVIEW LUCY 6234

**Cow**  
Tattoo 6234 Calved 06/16/16 Reg. # 18910633

*Sire*  
**Redland Ranger 164**  
O C C Paxton 730P  
Redland Pride 138

*Dam*  
**FairView Lucy 3075**  
HARB Stur-D 191 JH  
FairView Lucy W240

O C C Focus 813F  
O C C Blackbird 736K  
O C C Emblazon 854E  
Redland Pride 73  
Leachman Right Time  
H A R B Black Lady 073 J H  
Sinclair Rito Legacy 3R9  
R3 Lucy Dateline L540

EPDs				\$ Value	
BW	WW	YW	Milk	\$W	\$EN
3.6	42	70	21	29.75	4.65

Bred to FAIRVIEW PACESETTER 5022 - due 5/23/2018 with a Heifer.





# 558 FAIRVIEW LADY 6232

**Cow**  
**Tattoo** 6232 **Calved** 06/12/16 **Reg. #** 18947468

*Sire*  
**Redland Ranger 164** O C C Paxton 730P  
 Redland Pride 138

*Dam*  
**FairView Lady X102** Leachman Right Time  
 FV P512 of Ideal 4465

O C C Focus 813F  
 O C C Blackbird 736K  
 O C C Emblazon 854E  
 Redland Pride 73  
 N Bar Emulation EXT  
 Leachman Erica 0025  
 Bon View New Design 1407  
 Ideal 4465 of 6807 4286

EPDs				\$ Value	
BW	WW	YW	Milk	\$W	\$EN
3.7	34	62	16	14.34	14.06

Bred to GRP A 51R,D011,5162,4022,413B - due 6/12/2018 with a Heifer.



Redland Ranger 164

# 559 FAIRVIEW 111 BARBARAMERE6252

**Cow**  
**Tattoo** 6252 **Calved** 06/22/16 **Reg. #** 18948519

*Sire*  
**Redland Ranger 164** O C C Paxton 730P  
 Redland Pride 138

*Dam*  
**FairView 111 Barbaramere2357** B C C Keystone 5003-8006  
 Sitz Barbaramere Nell 429M

O C C Focus 813F  
 O C C Blackbird 736K  
 O C C Emblazon 854E  
 Redland Pride 73  
 O C C Emblazon 854E  
 B C C Blackcap B W 867-5003  
 Basin Rainmaker 654X  
 Sitz Barbaramere Nell 1623

EPDs				\$ Value	
BW	WW	YW	Milk	\$W	\$EN
.5	26	44	20	22.33	16.36

Bred to FAIRVIEW PACESETTER 5022 - due 5/23/2018 with a Heifer.



O C C Westward 993W







## 560 FAIRVIEW BLACK BESS 6035

**Cow**  
Tattoo 6035 Calved 05/23/16 Reg. # 18910258

*Sire*  
O C C Westward 993W

*Dam*  
FairView Black Bess 4110

O C C Sentinel 714S  
O C C Dixie Erica 837T  
Redland Manderson 2038  
FairView Black Bess W204

O C C Focus 813F  
O C C Blackcap 804M  
O C C Great Plains 943G  
O C C Dixie Erica 807R  
O C C Missing Link 830M  
Redland Barbaramere Nel 1586  
FV Retail Product T243  
FV Black Bess T424

EPDs				\$ Value	
BW	WW	YW	Milk	\$W	\$EN
-2.4	45	79	20	42.55	2.15

Bred to GRP A 51R,D011,5162,4022,413B - due 6/12/2018 with a Bull.

## 562 FAIRVIEW LUCY 6198

**Cow**  
Tattoo 6198 Calved 06/08/16 Reg. # 18910273

*Sire*  
O C C Westward 993W

*Dam*  
FairView Lucy 2283

O C C Sentinel 714S  
O C C Dixie Erica 837T  
Rito 2B94 of Rita 6K20 BW  
FairView Lucy W234

O C C Focus 813F  
O C C Blackcap 804M  
O C C Great Plains 943G  
O C C Dixie Erica 807R  
B C C Bushwacker 41-93  
Rita 6K20 of 2T6 EXT  
Sinclair Rito Legacy 3R9  
R3 Lucy Dateline L540

EPDs				\$ Value	
BW	WW	YW	Milk	\$W	\$EN
.7	44	78	20	36.91	2.57

Bred to FAIRVIEW PACESETTER 5022 - due 5/23/2018 with a Bull.

## 561 FAIRVIEW FOREVER LADY 6020

**Cow**  
Tattoo 6020 Calved 05/21/16 Reg. # 18910266

*Sire*  
O C C Westward 993W

*Dam*  
FairView Forever Lady 4018

O C C Sentinel 714S  
O C C Dixie Erica 837T  
HARB Stur-D 191 JH  
FairView Forever Lady 1022

O C C Focus 813F  
O C C Blackcap 804M  
O C C Great Plains 943G  
O C C Dixie Erica 807R  
Leachman Right Time  
H A R B Black Lady 073 JH  
O C C Emblazon 854E  
SH Forever Lady 9119

EPDs				\$ Value	
BW	WW	YW	Milk	\$W	\$EN
1.6	47	83	21	38.95	-0.78

Bred to FAIRVIEW PACESETTER 5022 - due 5/23/2018 with a Bull.

## 563 FAIRVIEW LADY 6180

**Cow**  
Tattoo 6180 Calved 06/07/16 Reg. # 18910277

*Sire*  
O C C Westward 993W

*Dam*  
FairView Lady 1059

O C C Sentinel 714S  
O C C Dixie Erica 837T  
Whitstone Widespread MB  
FV P512 of Ideal 4465

O C C Focus 813F  
O C C Blackcap 804M  
O C C Great Plains 943G  
O C C Dixie Erica 807R  
N Bar Emulation EXT  
M B Rachel 2173  
Bon View New Design 1407  
Ideal 4465 of 6807 4286

EPDs				\$ Value	
BW	WW	YW	Milk	\$W	\$EN
-2	43	79	20	36.29	2.15

Bred to FAIRVIEW PACESETTER 5022 - due 5/23/2018 with a Heifer.



564

## 564 FAIRVIEW LUCY 6021

**Cow**  
Tattoo 6021 Calved 05/21/16 Reg. # 18910256

*Sire*  
O C C Westward 993W  
O C C Sentinel 7145  
O C C Dixie Erica 837T

*Dam*  
FairView Lucy 4132  
HARB Stur-D 191 JH  
FairView Lucy W240

O C C Focus 813F  
O C C Blackcap 804M  
O C C Great Plains 943G  
O C C Dixie Erica 807R  
Leachman Right Time  
H A R B Black Lady 073 J H  
Sinclair Rito Legacy 3R9  
R3 Lucy Dateline L540

EPDs				\$ Value	
BW	WW	YW	Milk	\$W	\$EN
-0.8	41	76	21	36.36	2.16

Bred to GRP A 51R,D011,5162,4022,413B - due 6/12/2018 with a Bull.

## 566 FAIRVIEW SHORITA 6053

**Cow**  
Tattoo 6053 Calved 05/25/16 Reg. # 18910355

*Sire*  
HARB Stur-D 191 JH  
Leachman Right Time  
H A R B Black Lady 073 J H

*Dam*  
FairView Shorita 3026  
FairView Shorita 1108  
Cole Creek Cedar Ridge 1V

N Bar Emulation EXT  
Leachman Erica 0025  
H A R B Cincha 829  
H A R B Black Lady G67 J H  
Cole Creek Black Cedar 46P  
Cole Creek Clovanada 49S  
O C C Emblazon 854E  
Dimke 5R2 of 5C7 Rainmaker

EPDs				\$ Value	
BW	WW	YW	Milk	\$W	\$EN
1.0	34	56	28	37.78	1.35

Bred to GRP A 51R,D011,5162,4022,413B - due 6/23/2018 with a Heifer.

## 565 FAIRVIEW LUCY 6117

**Cow**  
Tattoo 6117 Calved 06/03/16 Reg. # 18959035

*Sire*  
HARB Stur-D 191 JH  
Leachman Right Time  
H A R B Black Lady 073 J H

*Dam*  
FairView Lucy X72  
Jauer 353 Traveler 589 27  
R3 Lucy Dateline L540

N Bar Emulation EXT  
Leachman Erica 0025  
H A R B Cincha 829  
H A R B Black Lady G67 J H  
Jauer 7111 Traveler 353 719  
Jauer 6807 Traveler 27 085  
Vermilion Dateline 7078  
Pva Miss Lucy 7167 PF 1418

EPDs				\$ Value	
BW	WW	YW	Milk	\$W	\$EN
2.7	44	73	29	45.87	-3.85

Bred to FAIRVIEW PACESETTER 5022 - due 5/23/2018 with a Heifer.

## 567 FAIRVIEW DONNA 6210

**Cow**  
Tattoo 6210 Calved 06/10/16 Reg. # 18910356

*Sire*  
HARB Stur-D 191 JH  
Leachman Right Time  
H A R B Black Lady 073 J H

*Dam*  
FairView Donna 3021  
FairView Donna 1101  
Cole Creek Cedar Ridge 1V

N Bar Emulation EXT  
Leachman Erica 0025  
H A R B Cincha 829  
H A R B Black Lady G67 J H  
Cole Creek Black Cedar 46P  
Cole Creek Clovanada 49S  
Emulation N Bar 5522  
Brooks Donna 321

EPDs				\$ Value	
BW	WW	YW	Milk	\$W	\$EN
-0.3	46	77	30	52.04	-9.92

Bred to FAIRVIEW PACESETTER 5022 - due 5/23/2018 with a Bull.



# 568 FAIRVIEW DONNA 6247

**Cow**  
*Sire*  
**HARB Stur-D 191 JH**

*Dam*  
**FairView Donna 2151**

**Tattoo** 6247      **Calved** 06/20/16      **Reg. #** 18908420

Leachman Right Time  
 H A R B Black Lady 073 J H  
 Rito 2B94 of Rita 6K20 BW  
 FairView Donna X105

N Bar Emulation EXT  
 Leachman Erica 0025  
 H A R B Cincha 829  
 H A R B Black Lady G67 J H  
 B C C Bushwacker 41-93  
 Rita 6K20 of 2T6 EXT  
 Garret's Nationwide 800I  
 Brooks Donna 321

EPDs				\$ Value	
BW	WW	YW	Milk	\$W	\$EN
.2	40	66	29	45.45	-4.03

Bred to FAIRVIEW PACESETTER 5022 - due 5/23/2018 with a Bull.

# 571 FAIRVIEW TROJAN ERICA 6178

**Cow**  
*Sire*  
**Eston of Lookout 83Z**

*Dam*  
**FairView Trojan Erica 4148**

**Tattoo** 6178      **Calved** 06/07/16      **Reg. #** 18908411

Abangomere Eston  
 Fairmac Duchess 72G  
 Rito 707 of Ideal 3407 7075  
 Basin Trojan Erica 9331

Allanmere Eston Annona 2  
 Dew Drop Delia  
 Kewetin Blackman Eston 8B  
 Fairmac Duchess 54'82  
 R R Rito 707  
 Ideal 3407 of 1418 076  
 Basin Max 104J  
 Basin Trojan Erica 2889

EPDs				\$ Value	
BW	WW	YW	Milk	\$W	\$EN
-2.2	20	32	16	17.54	26.81

Bred to FAIRVIEW PACESETTER 5022 - due 5/23/2018 with a Heifer.

# 569 FAIRVIEW TROJAN ERICA 6271

**Cow**  
*Sire*  
**HARB Stur-D 191 JH**

*Dam*  
**Basin Trojan Erica 4083**

**Tattoo** 6271      **Calved** 06/27/16      **Reg. #** 18910446

Leachman Right Time  
 H A R B Black Lady 073 J H  
 Basin Emulation 270D  
 Basin Trojan Erica D S 637Y

N Bar Emulation EXT  
 Leachman Erica 0025  
 H A R B Cincha 829  
 H A R B Black Lady G67 J H  
 Basin Emulation 5653  
 Basin Eileenmere Lass 836B  
 G A R 9J9 1656  
 Basin Trojan Erica D S 6716

EPDs				\$ Value	
BW	WW	YW	Milk	\$W	\$EN
2.2	39	65	33	45.73	-6.72

Bred to FAIRVIEW PACESETTER 5022 - due 5/23/2018 with a Bull.

# 572 FAIRVIEW LADY TRAVELER 6228

**Cow**  
*Sire*  
**FairView Elevation 3115**

*Dam*  
**FairView Lady Traveler 3283**

**Tattoo** 6228      **Calved** 06/12/16      **Reg. #** 18908413

O C C Eureka 865E  
 Leachman Blackcap 0017  
 Rito 707 of Ideal 3407 7075  
 FairView Lady Traveler X85

O C C Backstop 888B  
 Blackbird of R R 1204  
 Leachman Right Time  
 Leachman Blackcap 8081  
 R R Rito 707  
 Ideal 3407 of 1418 076  
 Leachman Right Time  
 B C C Lady Traveler 13B 93

EPDs				\$ Value	
BW	WW	YW	Milk	\$W	\$EN
1.1	40	65	26	41.58	0.32

Bred to GRP A 51R,D011,5162,4022,413B - due 6/12/2018 with a Bull.

# 570 FAIRVIEW LADY IDA 6069

**Cow**  
*Sire*  
**Eston of Lookout 83Z**

*Dam*  
**FairView Lady Ida 4246**

**Tattoo** 6069      **Calved** 05/27/16      **Reg. #** 18910554

Abangomere Eston  
 Fairmac Duchess 72G  
 Shoshone Fraser 6357  
 Lady Ida 92 of Volga 0336

Allanmere Eston Annona 2  
 Dew Drop Delia  
 Kewetin Blackman Eston 8B  
 Fairmac Duchess 54'82  
 Shoshone Pied Piper K F D 20  
 Shoshone Frances 6357  
 N Bar Emulation EXT  
 Lady Ida 92 of Volga 9810

EPDs				\$ Value	
BW	WW	YW	Milk	\$W	\$EN
.9	16	17	13	8.17	35.66

Bred to FAIRVIEW PACESETTER 5022 - due 5/23/2018 with a Heifer.

# 573 FAIRVIEW DONNA 6204

**Cow**  
*Sire*  
**FairView Elevation 3115**

*Dam*  
**FairView Donna 3067**

**Tattoo** 6204      **Calved** 06/09/2016      **Reg. #** 18973452

O C C Eureka 865E  
 Leachman Blackcap 0017  
 Basin Rainmaker 814Z  
 Donna of Thistle Dew 757

O C C Backstop 888B  
 Blackbird of R R 1204  
 Leachman Right Time  
 Leachman Blackcap 8081  
 Basin Rainmaker D S 380U  
 Basin Pamella 676X  
 B C C Bushwacker 41-93  
 Brooks Donna 321

EPDs				\$ Value	
BW	WW	YW	Milk	\$W	\$EN
-.9	32	54	32	41.90	-3.20

Bred to FAIRVIEW PACESETTER 5022 - due 5/23/2018 with a Heifer.



Eston of Lookout 83Z



FairView Elevation 3115

# 574 FAIRVIEW JUANADA 6203

**Cow**  
**Tattoo** 6203 **Calved** 06/09/16 **Reg. #** 18908412  
*Sire*  
**FairView Elevation 3115** O C C Eureka 865E O C C Backstop 888B  
 Blackbird of R R 1204  
 Leachman Blackcap 0017 Leachman Right Time  
 Leachman Blackcap 8081  
*Dam*  
**FairView Juanada 3063** Redland Manderson 2038 O C C Missing Link 830M  
 Redland Barbaramere Nel 1586  
 JVC Juanada Anne V951 Indreland Juanada Anne 5403

EPDs			\$ Value		
BW	WW	YW	Milk	\$W	\$EN
.8	40	62	28	45.21	-1.08

Bred to FAIRVIEW PACESETTER 5022 - due 5/23/2018 with a Heifer.

# 577 FAIRVIEW EVERELDA 6235

**Cow**  
**Tattoo** 6235 **Calved** 06/16/16 **Reg. #** 18908415  
*Sire*  
**FairView Pitchfork 3126** Rito 707 of Ideal 3407 7075 R R Rito 707  
 Ideal 3407 of 1418 076  
 N Bar Emulation EXT  
 Bohi Lady 1165 Ideal 4465 of 6807 4286  
 N Bar Emulation EXT  
*Dam*  
**FairView Everelda 1182** Whitestone Widespread MB M B Rachel 2173  
 Leachman Right Time  
 FV Everelda Entense 0602 BT Everelda Entense 37G

EPDs			\$ Value		
BW	WW	YW	Milk	\$W	\$EN
-1.5	30	57	16	22.37	16.46

Bred to FAIRVIEW PACESETTER 5022 - due 5/23/2018 with a Heifer.

# 575 FAIRVIEW LADY 6138

**Cow**  
**Tattoo** 6138 **Calved** 06/04/16 **Reg. #** 18918520  
*Sire*  
**Redland Manderson 2038** O C C Missing Link 830M O C C Headliner 661H  
 O C C Dixie Erica 946K  
 Redland Barbaramere Nel 1586 Sitz Rainmaker 6169  
 Redland Barbaramere Nel 1081  
 N Bar Emulation EXT  
*Dam*  
**FairView Lady Traveler X85** Leachman Right Time Leachman Erica 0025  
 D H D Traveler 6807  
 B C C Lady Traveler 13B 93 Concar Sarah 8078

EPDs			\$ Value		
BW	WW	YW	Milk	\$W	\$EN
-1.4	46	70	24	52.82	2.92

Bred to FAIRVIEW PACESETTER 5022 - due 5/23/2018 with a Bull.



FairView Pacesetter 5022



FairView Lady Traveler X85



Redland Manderson 2038

# 578 FAIRVIEW LADY 6284

**Cow**  
**Tattoo** 6284 **Calved** 06/29/16 **Reg. #** 18908427  
*Sire*  
**FairView Pitchfork 3126** Rito 707 of Ideal 3407 7075 R R Rito 707  
 Ideal 3407 of 1418 076  
 N Bar Emulation EXT  
 Bohi Lady 1165 Ideal 4465 of 6807 4286  
 D H D Traveler 6807  
*Dam*  
**FairView Lady 1036** O C C Emblazon 854E Dixie Erica of C H 1019  
 Bon View New Design 1407  
 FV P512 of Ideal 4465 Ideal 4465 of 6807 4286

EPDs			\$ Value		
BW	WW	YW	Milk	\$W	\$EN
1.5	40	71	20	32.92	6.24

Bred to FAIRVIEW PACESETTER 5022 - due 5/23/2018 with a Bull.



# 576 FAIRVIEW SWARTKOP 6152

**Cow**  
**Tattoo** 6152 **Calved** 06/05/16 **Reg. #** 18910564  
*Sire*  
**FairView Pitchfork 3126** Rito 707 of Ideal 3407 7075 R R Rito 707  
 Ideal 3407 of 1418 076  
 N Bar Emulation EXT  
 Bohi Lady 1165 Ideal 4465 of 6807 4286  
 D H D Traveler 6807  
*Dam*  
**FairView Swartkop 2224** O C C Emblazon 854E Dixie Erica of C H 1019  
 Leachman Right Time  
 FV Swartkop 1011 FV Swartkop 8052

EPDs			\$ Value		
BW	WW	YW	Milk	\$W	\$EN
.0	47	80	19	40.76	2.96

Bred to GRP A 51R,D011,5162,4022,413B - due 6/12/2018 with a Bull.



# 579 FAIRVIEW TROJAN ERICA 6250

**Cow**  
Tattoo 6250 Calved 06/20/16 Reg. # 18908422

*Sire*  
Redland Ranger 164  
O C C Paxton 730P  
Redland Pride 138

*Dam*  
FairView Trojan Erica 2180  
O C C Emblazon 854E  
Basin Trojan Erica 5075

O C C Focus 813F  
O C C Blackbird 736K  
O C C Emblazon 854E  
Redland Pride 73  
D H D Traveler 6807  
Dixie Erica of C H 1019  
B C C Bushwacker 41-93  
Basin Trojan Erica D S 637Y

EPDs				\$ Value	
BW	WW	YW	Milk	\$W	\$EN
2.3	39	60	20	32.45	9.98

Bred to GRP A 51R,D011,5162,4022,413B - due 6/12/2018 with a Heifer.



Redland Ranger 164

# 582 FAIRVIEW LINDA LOU 6236

**Cow**  
Tattoo 6236 Calved 06/16/16 Reg. # 18908416

*Sire*  
Crowfoot Joker 415B  
WJ Joker 2294Z  
WJ Jeanne T 2292Z

*Dam*  
FairView Linda Lou 4221  
Wandering CRK Dynasty JRM 2F  
Linda Lou of Grassy Lanes

XO Crowfoot Joker 8814U  
XO Crowfoot Joker 8814U  
WJM Jeanne T 8060U  
Eston Encounter M G 55 71  
Rose G V 37U  
Bar Lad of Grassy Lanes 70M  
Linda Lou of Grassy Lanes 29H

EPDs				\$ Value	
BW	WW	YW	Milk	\$W	\$EN

Bred to FAIRVIEW PACESETTER 5022 - due 5/23/2018 with a Bull.

# 583 FAIRVIEW LINDA LOU 6311

**Cow**  
Tattoo 6311 Calved 07/06/16 Reg. # 18910545

*Sire*  
Grassy Lanes Bardolene 30A  
Battle River Bardolene  
Linda Lou of Grassy Lanes

*Dam*  
Linda Lou of Grassy Lanes 21T  
Grassy Lanes Bar Lad 10M  
Linda Lou of Grassy Lanes 29H

Grassy Lanes Bardolene 35M  
Battle River Suellen 11S  
Bar Lad of Grassy Lanes 70M  
Linda Lou of Grassy Lanes 29H  
Iosegun Bar Lad 37J  
Betsy of Grassy Lanes 11G  
LSF Lancelot 16F  
Linda Lou of Grassy Lanes 35F

EPDs				\$ Value	
BW	WW	YW	Milk	\$W	\$EN
5.3	47	71	13	22.06	14.18

Bred to GRP A 51R,D011,5162,4022,413B - due 6/12/2018 with a Heifer.

# 580 FAIRVIEW BLACK BESS 6239

**Cow**  
Tattoo 6239 Calved 06/16/16 Reg. # 18908418

*Sire*  
Crowfoot Honesty 2074Z  
Crowfoot 6758S  
Crowfoot Blackbird 8059U

*Dam*  
FairView Black Bess 3111  
HARB Stur-D 191 JH  
FairView Black Bess W204

S A V 004 Predominant 4438  
Crowfoot Forks 456K  
Hillfire Legacy 422  
Crowfoot Blackbird 1687L  
Leachman Right Time  
H A R B Black Lady 073 J H  
FV Retail Product T243  
FV Black Bess T424

EPDs				\$ Value	
BW	WW	YW	Milk	\$W	\$EN
1.7	55	91	22	48.80	-5.44

Bred to GRP A 51R,D011,5162,4022,413B - due 6/23/2018 with a Heifer.

# 584 FAIRVIEW COREEN 6300

**Cow**  
Tattoo 6300 Calved 07/03/16 Reg. # 18910539

*Sire*  
Grassy Lanes Bardolene 30A  
Battle River Bardolene  
Linda Lou of Grassy Lanes

*Dam*  
Figure 8 Angus Coreen 11S  
Figure 8 Pacesetter 431P  
Fig 8 Angus Royal Coreen 11P

Grassy Lanes Bardolene 35M  
Battle River Suellen 11S  
Bar Lad of Grassy Lanes 70M  
Linda Lou of Grassy Lanes 29H  
Lookout Pacesetter 147L  
Figure 8 Angus Stumpie 112K  
Adelphi Tom Boy 20H  
Fig 8 Angus Royal Coreen 11G

EPDs				\$ Value	
BW	WW	YW	Milk	\$W	\$EN
2.7	41	62	8	18.92	23.37

Bred to FAIRVIEW PACESETTER 5022 - due 5/23/2018 with a Bull.

# 581 FAIRVIEW HONESTY 6233

**Cow**  
Tattoo 6233 Calved 06/15/16 Reg. # 18908414

*Sire*  
Crowfoot Honesty 2074Z  
Crowfoot 6758S  
Crowfoot Blackbird 8059U

*Dam*  
FairView Everelda 3288  
O C C Rear End 751R  
FV Everelda Entense 0602

S A V 004 Predominant 4438  
Crowfoot Forks 456K  
Hillfire Legacy 422  
Crowfoot Blackbird 1687L  
O C C Homer 650H  
FCC Revolution Rose 995N  
Leachman Right Time  
BT Everelda Entense 37G

EPDs				\$ Value	
BW	WW	YW	Milk	\$W	\$EN
1.3	47	81	19	38.31	2.54

Bred to FAIRVIEW PACESETTER 5022 - due 5/23/2018 with a Bull.

# 585 FAIRVIEW EVER ENTENSE 6331

**Cow**  
Tattoo 6331 Calved 07/20/16 Reg. # 18908428

*Sire*  
Grassy Lanes Bardolene 50A  
Battle River Bardolene  
Rosebud of Grassy Lanes 50R

*Dam*  
FV Ever Entense S264  
Rito 112 of 2536 Rito 616  
FV Ever Entense P392

Grassy Lanes Bardolene 35M  
Battle River Suellen 11S  
Grassy Lanes Bar Lad 10M  
Misty Pine Rosebud 149G  
Rito 616 of 4B20 6807  
G A R Precision 2536  
Connealy Frontline  
Shadybrook Ever Entense 164H

EPDs				\$ Value	
BW	WW	YW	Milk	\$W	\$EN
5.1	52	85	22	34.83	-2.89

Bred to FAIRVIEW PACESETTER 5022 - due 5/23/2018 with a Bull.



# 586 FAIRVIEW HEATHER LASS 6261

**Cow**  
**Tattoo** 6261 **Calved** 06/23/16 **Reg. #** 18908424  
*Sire*  
**FairView Fish Creek 2215** O C C Emblazon 854E D H D Traveler 6807  
 Thomas Carol 7597 Dixie Erica of C H 1019  
 Wulffs Ext 6106  
*Dam* Whitestone Widespread MB Thomas Carol 1246  
**FairView Heather Lass 0W12** Fairview Heather Lass 5159 Sitz Traveler 6682  
 Fairview Heather Lass 3006

EPDs			\$ Value		
BW	WW	YW	Milk	\$W	\$EN
2.0	36	65	21	27.73	6.7

Bred to FAIRVIEW PACESETTER 5022 - due 5/23/2018 with a Heifer.

# 587 FAIRVIEW COMMERCIAL 6165

**Tattoo** 6165 **Calved** **Reg. #** Commercial  
*Sire*  
*Dam*  
**FairView Lucy W222** Sinclair Rito Legacy 3R9 R R Rito 707  
 R3 Lucy Dateline L540 Ideal 4465 of 6807 4286  
 Vermilion Dateline 70786  
 Pva Miss Lucy 7167 PF 1418

EPDs			\$ Value		
BW	WW	YW	Milk	\$W	\$EN

Bred to FAIRVIEW PACESETTER 5022 - due 5/23/2018 with a Heifer.



## Commercial Bred Cows

- 600 1HD Commercial Cow due 4-22-18 Bull
- 601 11HD Commercial Cows Due 6-11-18 to 6-16-18 Mixed Sexes
- 602 6 HD Commercial Cows Due 6-20-18 to 6-23-18 Mixed Sexes
- 603 4 HD Commercial Cows Due 7-7-18 to 7-11-18 Mixed Sexes

All Exposed to Grp E



*Service  
Sires*





**O C C Cortez 819C-18736736**  
 owned with Hould Angus Havre MT, Gardner Angus Winnett MT, and Brian Pike Chinook MT



**Redland Ranger 164 -17956725**  
 owned with Redland Angus Manderson WY



**FairView Bardolene 4235 -18164860**  
 owned with Doug Feiring Powers Lake ND



**FairView Bardolene 4262 -18206532**  
 owned with Billy Creek Ranch Melville MT

**SERVICE SIRE**

**O C C CORTEZ 819C**

	Tattoo	Calved	Reg. #
	519C	05/07/2015	18736736
<i>Sire</i>	O C C Rear End 751R		O C C Homer 650H
<b>O C C Big Time 746Z</b>	O C C Dixie Erica 771R6		FCC Revolution Rose 995N
<i>Dam</i>	O C C Paxton 730P		O C C Missing Link 830M
<b>O C C Dixie Erica 680W</b>	O C C Dixie Erica 903E		O C C Dixie Erica 776M
			O C C Focus 813F
			O C C Blackbird 736K
			O C C Candor 763C
			O C C Dixie Erica 799B

EPDs				\$ Value	
BW	WW	YW	Milk	\$W	\$EN
.4	53	89	17	43.46	1.60

**SERVICE SIRE**

**REDLAND RANGER 164**

	Tattoo	Calved	Reg. #
	164	03/08/14	17956725
<i>Sire</i>	O C C Focus 813F		Basin Rainmaker 654X
<b>O C C Paxton 730P</b>	O C C Blackbird 736K		Dixie Erica of C H 1019
<i>Dam</i>	O C C Emblazon 854E		O C C Great Plains 943G
<b>Redland Pride 138</b>	Redland Pride 73		O C C Blackbird 824G
			D H D Traveler 6807
			Dixie Erica of C H 1019
			Papa Forte 1921
			Redland Pride 622

EPDs				\$ Value	
BW	WW	YW	Milk	\$W	\$EN
3.1	36	54	15	24.86	21.68

**SERVICE SIRE**

**FAIRVIEW BARDOLENE 4235**

	Tattoo	Calved	Reg. #
	4235	07/25/14	18164860
<i>Sire</i>	Battle River Bardolene		Grassy Lanes Bardolene 35M
<b>Grassy Lanes Bardolene 26Z</b>	Rosebud of Grassy Lanes 26M		Battle River Suellen 11S
<i>Dam</i>	Bar Lad of Grassy Lanes 70M		Iosegun Bar Lad 37J
<b>Linda Lou of Grassy Lanes</b>	Linda Lou of Grassy Lanes 29H		Rosebud of Grassy Lanes 26Z
			Iosegun Bar Lad 37J
			Betsy of Grassy Lanes 70C
			LSF Lancelot 16F
			Linda Lou of Grassy Lanes 35F

EPDs				\$ Value	
BW	WW	YW	Milk	\$W	\$EN
2.3	27	41	16	16.29	22.43

**SERVICE SIRE**

**FAIRVIEW BARDOLENE 4262**

	Tattoo	Calved	Reg. #
	4262	07/29/14	18206532
<i>Sire</i>	Bardolene Lad of Fairalta 2U		Bandoliermere G V 16P
<b>Bonnie Chance Bardolene 10A</b>	Bonnie Chance Blackclass 22		Bluebird Bardolene 81
<i>Dam</i>	Bar Lad of Grassy Lanes 70M		Blackman of Southaven 2
<b>Millady of Grassy Lanes</b>	Millady of Grassy Lanes 35K		Bonnie Chance Blackcap 18
			Iosegun Bar Lad 37J
			Betsy of Grassy Lanes 70C
			TLA Pride's Traveler 26H
			Grassy Lanes Millady 38F

EPDs				\$ Value	
BW	WW	YW	Milk	\$W	\$EN
1.4	19	28	12	5.94	31.75





FairView Pacesetter 5022 -18439621  
owned with Lee Ranch Judith Gap MT

**SERVICE SIRE**

**FAIRVIEW PACESETTER 5022**

<b>Tattoo</b>	<b>Calved</b>	<b>Reg. #</b>
5022	06/10/15	18439621
<i>Sire</i>	Lookout Pacesetter 147L	Willabar Ambush 45G
<b>Figure 8 Pacesetter 431P</b>	Figure 8 Angus Stumpie 112K	Betsy of Grassy Lanes 16Z
<i>Dam</i>	Rito 707 of Ideal 3407 7075	Adelphi Tom Boy 20H
<b>FairView Lady Traveler 3287</b>	FairView Lady Traveler X85	Figure 8 Angus Stumpie 112H
		R R Rito 707
		Ideal 3407 of 1418 076
		Leachman Right Time
		B C C Lady Traveler 13B 93

EPDs				\$ Value	
BW	WW	YW	Milk	\$W	\$EN
0.3	41	60	10	28.28	21.91

**SERVICE SIRE**

**FAIRVIEW RENEGADE 4166**

<b>Tattoo</b>	<b>Calved</b>	<b>Reg. #</b>
4166	07/05/14	18164849
<i>Sire</i>	R R Rito 707	Rito N Bar
<b>Rito 707 of Ideal 3407 7075</b>	Ideal 3407 of 1418 076	Eriskay of Rollin Rock 3
<i>Dam</i>	Leachman Right Time	Ideal 1418 of 8103 4286
<b>FairView Lady Traveler X85</b>	B C C Lady Traveler 13B 93	Ideal 076 of 692 8375
		N Bar Emulation EXT
		Leachman Erica 0025
		D H D Traveler 6807
		Concar Sarah 8078

EPDs				\$ Value	
BW	WW	YW	Milk	\$W	\$EN
-1.6	36	57	19	36.97	14.24



FairView Renegade 4166-18164849  
owned with Armstrong Angus Cardwell MT

**SERVICE SIRE**

**FAIRVIEW SWEET GRASS 5025**

<b>Tattoo</b>	<b>Calved</b>	<b>Reg. #</b>
5025	06/10/15	18439307
<i>Sire</i>	O C C Missing Link 830M	O C C Headliner 661H
<b>Redland Manderson 2038</b>	Redland Barbaramere Nel 1586	O C C Dixie Erica 946K
<i>Dam</i>	Leachman Right Time	Sitz Rainmaker 6169
<b>FairView Donna 2268</b>	Donna of Thistledew 757	Redland Barbaramere Nel 1081
		N Bar Emulation EXT
		Leachman Erica 0025
		B C C Bushwacker 41-93
		Brooks Donna 321

EPDs				\$ Value	
BW	WW	YW	Milk	\$W	\$EN
1.7	43	84	22	36.45	1.01



FairView Sweetgrass 5025-18439307



## GRP A FAIRVIEW RETAIL PRODUCT 4022

<b>Bull</b>	<b>Tattoo</b>	<b>Calved</b>	<b>Reg. #</b>
4022	06/13/14	18164782	
<i>Sire</i>	G A R Retail Product		G A R Precision 1680
<b>FV Retail Product T243</b>	Ideal 4465 of 6807 4286		G A R Ext 4927
<i>Dam</i>	O C C Westward 993W		D H D Traveler 6807
<b>FairView Anita 2155</b>	FairView Anita OE11		E E 4286 of Ideal 2240 1254
			O C C Sentinel 7145
			O C C Dixie Erica 837T
			O C C Emblazon 854E
			D J B Ext Anita Bando 626

EPDs				\$ Value	
BW	WW	YW	Milk	\$W	\$EN
-0.2	42	72	19	36.52	6.30

## GRP A DDA GREAT PLAINS 51R

<b>Bull</b>	<b>Tattoo</b>	<b>Calved</b>	<b>Reg. #</b>
51R	05/09/15	18200974	
<i>Sire</i>	N Bar Emulation EXT		Emulation N Bar 5522
<b>O C C Great Plains 943G</b>	Dixie Erica of C H 1019		N Bar Primrose 2424
<i>Dam</i>	DDA Emblazon 27C		PBC 707 1M F0203
<b>Dda Melisa E053</b>	D D A Melisa 545		Dixie Erica of C H 615
			O C C Emblazon 854E
			D D A Melisa 824
			Bear of Wye Umf 6591
			D D A Melisa 115

EPDs				\$ Value	
BW	WW	YW	Milk	\$W	\$EN
0.1	33	56	23	33.98	9.18

## GRP A CROWFOOT EQUATION 413B

<b>Bull</b>	<b>Tattoo</b>	<b>Calved</b>	<b>Reg. #</b>
413B	04/10/14	18092783	
<i>Sire</i>	Crowfoot 9052W		Crowfoot Equation 5793R
<b>WJ Equation 2319Z</b>	Crowfoot Merle 6678S		Crowfoot Kelton 4790P
<i>Dam</i>	Crowfoot 9052W		Crowfoot Glory 4459P
<b>WJ Patty Queen 2404Z</b>	WJ Pattie Queen 7020T		Crowfoot Merle 4652P
			Crowfoot Equation 5793R
			Crowfoot Kelton 4790P
			Crowfoot Mechanic 5789R
			Crowfoot WJ Pattie Q 1424L

EPDs				\$ Value	
BW	WW	YW	Milk	\$W	\$EN
0.9	35	62	22	31.09	6.67

## GRP A REICH RITO D011

<b>Bull</b>	<b>Tattoo</b>	<b>Calved</b>	<b>Reg. #</b>
D011	03/02/16	18651517	
<i>Sire</i>	Rito 707 of Ideal 3407 7075		R R Rito 707
<b>FairView Rito 7075 3084</b>	Bohi Lady 1165		Ideal 3407 of 1418 076
<i>Dam</i>	S A V Final Answer 0035		N Bar Emulation EXT
<b>Reich Miss Rito 439</b>	Reich Miss Rito 0123		Ideal 4465 of 6807 4286
			Sitz Traveler 8180
			S A V Emulous 8145
			L T Bandwagon 3105
			Reich Miss Rito 580

EPDs				\$ Value	
BW	WW	YW	Milk	\$W	\$EN
-2.9	35	64	21	34.47	7.11

## GRP A FAIRVIEW ESTON 516Z

<b>Bull</b>	<b>Tattoo</b>	<b>Calved</b>	<b>Reg. #</b>
516Z	07/01/15	18439678	
<i>Sire</i>	Abangomere Eston		Allanmere Eston Annona 2
<b>Eston of Lookout 83Z</b>	Fairmac Duchess 72G		Dew Drop Delia
<i>Dam</i>	Leachman Right Time		Kewetin Blackman Eston 8B
<b>Leachman Blackcap 0017</b>	Leachman Blackcap 8081		Fairmac Duchess 54'82
			N Bar Emulation EXT
			Leachman Erica 0025
			California Traveler
			Leachman Blackcap 1079

EPDs				\$ Value	
BW	WW	YW	Milk	\$W	\$EN
0.2	25	40	26	31.32	12.64





## GRP B REDLAND RANGER 164

<b>Bull</b>	<b>Tattoo</b>	<b>Calved</b>	<b>Reg. #</b>
	164	03/08/14	17956725
<i>Sire</i>	O C C Focus 813F		
<b>O C C Paxton 730P</b>	O C C Blackbird 736K		
<i>Dam</i>	O C C Emblazon 854E		
<b>Redland Pride 138</b>	Redland Pride 73		

Basin Rainmaker 654X  
Dixie Erica of C H 1019  
O C C Great Plains 943G  
O C C Blackbird 824G  
D H D Traveler 6807  
Dixie Erica of C H 1019  
Papa Forte 1921  
Redland Pride 622

EPDs				\$ Value	
BW	WW	YW	Milk	\$W	\$EN
3.1	36	59	14	22.61	21.82

## GRP C REDLAND TRAVELER 2155

<b>Bull</b>	<b>Tattoo</b>	<b>Calved</b>	<b>Reg. #</b>
	2155	06/20/15	18428265
<i>Sire</i>	Sitz Traveler 0930		
<b>Redland Traveler 0930 3456</b>	Redland Henrietta Pride 1332		
<i>Dam</i>	O C C Emblazon 854E		
<b>Redland Miss Burgess 1356</b>	Redland Miss Burgess 344		

G D A R Traveler 044  
Sitz Pride 1087  
Sitz Alliance 6595  
Redland Henrietta Pride 694  
D H D Traveler 6807  
Dixie Erica of C H 1019  
G D A R Oscar 734  
Redland Miss Burgess 119

EPDs				\$ Value	
BW	WW	YW	Milk	\$W	\$EN
2.3	60	99	22	51.12	-8.89

## GRP B FAIRVIEW BARDOLENE 4234

<b>Bull</b>	<b>Tattoo</b>	<b>Calved</b>	<b>Reg. #</b>
	4234	07/25/14	18206530
<i>Sire</i>	Bardolene Lad of Fairalta 2U		
<b>Bonnie Chance Bardolene 10A</b>	Bonnie Chance Blacklass 22		
<i>Dam</i>	Bar Lad of Grassy Lanes 70M		
<b>Millady of Grassy Lanes</b>	Millady of Grassy Lanes 35K		

Bandoliermere GV 16P  
Bluebird Bardolene 81  
Blackman of Southaven 2  
Bonnie Chance Blackcap 18  
Iosegun Bar Lad 37J  
Betsy of Grassy Lanes 70C  
TLA Pride's Traveler 26H  
Grassy Lanes Millady 38F

EPDs				\$ Value	
BW	WW	YW	Milk	\$W	\$EN
1.5	20	33	12	6.38	30.79

## GRP C FAIRVIEW ELEVATION 3115

<b>Bull</b>	<b>Tattoo</b>	<b>Calved</b>	<b>Reg. #</b>
	3115	07/17/13	17810419
<i>Sire</i>	O C C Backstop 888B		
<b>O C C Eureka 865E</b>	Blackbird of R R 1204		
<i>Dam</i>	Leachman Right Time		
<b>Leachman Blackcap 0017</b>	Leachman Blackcap 8081		

D H D Traveler 6807  
Revolution Rose of R R 9239  
PBC 707 1M F0203  
Blackbird of R R 7023  
N Bar Emulation EXT  
Leachman Erica 0025  
California Traveler  
Leachman Blackcap 1079

EPDs				\$ Value	
BW	WW	YW	Milk	\$W	\$EN
1.6	38	60	31	45.7	-2.67

## GRP B FAIRVIEW BAR LAD 4264

<b>Bull</b>	<b>Tattoo</b>	<b>Calved</b>	<b>Reg. #</b>
	4264	07/29/14	18164964
<i>Sire</i>	Southolm Bar Lad 88Z		
<b>Southolm Bar Lad 50D</b>	Pride M of Southolm 47V		
<i>Dam</i>	Bar Lad of Grassy Lanes 70M		
<b>Linda Lou of Grassy Lanes</b>	Linda Lou of Grassy Lanes 29H		

Ankonian of Southolm 70V  
Errolline of Aljon 70M  
F V Marshall A 11  
Pride of Heatherbrook 2J  
Iosegun Bar Lad 37J  
Betsy of Grassy Lanes 70C  
LSF Lancelot 16F  
Linda Lou of Grassy Lanes 35F

EPDs				\$ Value	
BW	WW	YW	Milk	\$W	\$EN
0	4	6	15	-6.03	34.98

## GRP C PINE COULEE REGARD D323

<b>Bull</b>	<b>Tattoo</b>	<b>Calved</b>	<b>Reg. #</b>
	RM4D	01/25/16	18605497
<i>Sire</i>	S A V Resource 1441		
<b>S A V Regard 4863</b>	S A V Blackcap May 5530		
<i>Dam</i>	S A V Net Worth 4200		
<b>Pine Coulee Lass W47</b>	Pine Coulee Lass R53		

Rito 707 of Ideal 3407 7075  
S A V Blackcap May 4136  
B C C Bushwacker 41-93  
S A V May 7238  
S A V 8180 Traveler 004  
S A V May 2410  
Bon View New Design 878  
Pine Coulee Lass 3260

EPDs				\$ Value	
BW	WW	YW	Milk	\$W	\$EN
4.2	68	116	29	66.38	-15.41

## GRP B TAR MOTIVE 627

<b>Bull</b>	<b>Tattoo</b>	<b>Calved</b>	<b>Reg. #</b>
	627	01/19/16	18559455
<i>Sire</i>	HF Kodiak 5R		
<b>Soo Line Motive 9016</b>	TLA Beauty 5R		
<i>Dam</i>	O C C Hunter 928H		
<b>O C C Dixie Erica 626P</b>	O C C Dixie Erica 948E		

Sandy Bar Advantage 43M  
Wilbar Ruby 955N  
RR 7407 Rainmaker 2154  
Terrlene Beauty 35F  
O C C Focus 813F  
O C C Dixie Erica 960E  
D H D Traveler 6807  
Dixie Erica of R R 9275

EPDs				\$ Value	
BW	WW	YW	Milk	\$W	\$EN
2.9	41	76	16.57		35.54



## GRP D BROOKING DRIVE 5046

Bull	Tattoo	Calved	Reg. #
	5046		CAN 1870348
<i>Sire</i> SOO LINE MOTIVE 9016		Wilbar Ruby 955N RR 7407 Rainmaker 2154	Sandy Bar Advantage 43M Wilbar Ruby 955N RR 7407 Rainmaker 2154 Terrlene Beauty 35F CAR Duke 104
<i>Dam</i> BROOKMORE DAISY 168X		S A V Heritage 6295 Brookmore Daisy 241T	S A V Blackcap May 4136 Connealy Freightliner Brookmore Daisy 300P

EPDs				\$ Value	
BW	WW	YW	Milk	\$W	\$EN
1.0	61	110	25		

## GRP D MASSIVE OF THISLEDEW 4M5

Bull	Tattoo	Calved	Reg. #
	4M5	02/25/14	17955725
<i>Sire</i> Massive Of Thistledew 9M1		Massive of Kaharau BT Everelda Entense 145M	Copper 55 of Waiwhero Banner of Kaharau Sitz PCAR Emulation EXT 8668 BT Everelda Entense 25J Basin Rainmaker 654X
<i>Dam</i> Blackbird of Thistledew 1CR1		Coleman Rainmaker 356 Blackbird of thistledew 9V13	KMK Donna J311 Sinclair 20/20 Blackbird of Thistledew 128N

EPDs				\$ Value	
BW	WW	YW	Milk	\$W	\$EN
1.0	35	63	21	29.45	7.52

## GRP D GRASSY LANES BARDOLENE 26Z

Bull	Tattoo	Calved	Reg. #
	26Z	04/28/12	17334975
<i>Sire</i> Battle River Bardolene		Grassy Lanes Bardolene 35M Battle River Suellen 11S	Lookout Bardolene 72K Millady of Grassy Lanes 35K Grassy Lanes Bar Lad 10M Grassy Lanes Suellen 10P Southolm Bar Lad 50D
<i>Dam</i> Rosebud of Grassy Lanes 26M		Iosegun Bar Lad 37J Rosebud of Grassy Lanes 26Z	Grassy Lanes Milly 37S Ronan Marshall 52W Grassy Lanes Rosebud 36U

EPDs				\$ Value	
BW	WW	YW	Milk	\$W	\$EN
.7	14	21	17	7.98	28.88

## GRP D GRASSY LANES BARDOLENE 50A

Bull	Tattoo	Calved	Reg. #
	50A	04/17/13	17743103
<i>Sire</i> Battle River Bardolene		Grassy Lanes Bardolene 35M Battle River Suellen 11S	Lookout Bardolene 72K Millady of Grassy Lanes 35K Grassy Lanes Bar Lad 10M Grassy Lanes Suellen 10P Iosegun Bar Lad 37J
<i>Dam</i> Rosebud of Grassy Lanes 50R		Grassy Lanes Bar Lad 10M Misty Pine Rosebud 149G	Betsy of Grassy Lanes 11G Grassy Lanes Reformer 37B Khalli of Grassy Lanes 49Y

EPDs				\$ Value	
BW	WW	YW	Milk	\$W	\$EN
2.9	32	49	17	20.31	18.07

## GRP D GRASSY LANES BARDOLENE 27Z

Bull	Tattoo	Calved	Reg. #
	27Z	04/30/12	17743104
<i>Sire</i> Battle River Bardolene		Grassy Lanes Bardolene 35M Battle River Suellen 11S	Lookout Bardolene 72K Millady of Grassy Lanes 35K Grassy Lanes Bar Lad 10M Grassy Lanes Suellen 10P Iosegun Bar Lad 37J
<i>Dam</i> Grassy Lanes Linda Lou 27P		Grassy Lanes Bar Lad 10M Linda Lou of Grassy Lanes 29H	Betsy of Grassy Lanes 11G LSF Lancelot 16F Linda Lou of Grassy Lanes 35F

EPDs				\$ Value	
BW	WW	YW	Milk	\$W	\$EN
2.4	28	42	16	17.18	22.04

## GRP E JAD PRESORE ZM33

Bull	Tattoo	Calved	Reg. #
	ZM33	05/10/12	17472347
<i>Sire</i> Jad Presore Wa743-6157		Horse Butte 1126 of 3128 Shoshone Prudence 6157	Shoshone Encore 6310 Shoshone Ester 3128 Shoshone 99-2028 Shoshone Prudence 6146
<i>Dam</i> JAD Colene M33		O C C Emblazon 854E J A D Colene 4639	D H D Traveler 6807 Dixie Erica of C H 1019 N Bar Emulation EXT E Bar V Barbara 1011

EPDs				\$ Value	
BW	WW	YW	Milk	\$W	\$EN
.9	25	36	15	17.48	25.57



## GRP E JAD PRESORE ZR57

Bull	Tattoo	Calved	Reg. #
	ZR57	05/08/12	17472341
<i>Sire</i> Jad Presore Wa743-6157		Horse Butte 1126 of 3128 Shoshone Prudence 6157	Shoshone Encore 6310 Shoshone Ester 3128 Shoshone 99-2028 Shoshone Prudence 6146
<i>Dam</i> JAD Blackbird R57		N Bar Extra B310 A144 J A D Blackbird L30	N Bar Emulation Ext Z52 N Bar Primrose Y3051 O C C Emblazon 854E J A D Blackbird 940

EPDs				\$ Value	
BW	WW	YW	Milk	\$W	\$EN
-.7	26	42	14	17.99	24.42





## BONNIE CHANCE BARDOLENE 10A

calved March 24, 1969, Reg. 18110959



Known for his unusual length of body and muscularity, this legendary sire known as Snako was a cornerstone of the timeless Bardolene lineage and was bred in the famous Bonnie

Chance herd, owned by C.K. Armistead and Sons at Onoway, AB, Canada.

This unique sire served in the Peak Dot herd in Saskatchewan, Canada, and the Glen Islay herd in Ontario to a ripe old age.



Sire | BARDOLENE LAD OF FAIRALTA ZU

His most famous son, Bardolene of Old Post 5, was the Grand Champion and record-selling bull of the prestigious Regina Bull Sale in 1973 and he was also a very successful sire, as well as his son, Bardolenes Lad 500 74, who was a popular champion across the North American continent in the mid-1970s.

Bonnie Chance Bardolene 10A represents the finest of Canadian Bardolene breeding.

## SOUTHOLM BAR LAD 50D

calved May 3, 1972, Reg.7809655

One of the all-time great sires bred in the famous Southholm Angus herd of Frank Slezina at Coaldale, AB, Canada.

This impressive individual was the

popular 1973 Canadian Royal Winter Fair Grand Champion Bull and went on to be one of the most widely-used Canadian sires in his era to rank in the top ten for annual registrations with the American Angus Association in 1979.

Southholm Bar Lad 50D was a masterful blending of the Bardoliermere and Marshall sire lines who transmitted quality and maternal strength.

He was owned by Southholm Angus, Hyland Stock Farms and Partners, Burtons Highlands Meadows and Great Plains Western Corp.



I believe as a seedstock producer it is my responsibility to strive continually to produce better cattle. For FairView Angus this meant going back and reintroducing genes that have stood the test of time. The benefits from the reintroduction of outcross genetics and inbreed heterosis captured is of significant benefit for producers.

We should always have in mind the ideal cow. The one that will pay the bills and flourish on your ranch's resources. Master breeder Ed Oliver always said, when you go to the pasture to look at cattle it's not just looking at cattle it's educating yourself on what works in your environment. If you can't imagine your ideal cow the odds of you making one are very slim. For us this has meant stepping outside the box.

In the pursuit of an outcross gene pool, the first bull to come to the top of the list was a bull that was raised at FairView in the 1960's, FV Marshall A11. Frank Slezina (Southholm Angus) of Coaldale, Alberta Canada purchased A11 from FairView and made history. A11 became one of the all time most influential bulls in all of Canada. The sons of FV Marshall A11 were the top indexing bulls over all breeds in performance tests conducted by Alberta Cattle Producers. The foot structure, muscle design, maternal excellence, masculinity, carcass quality, and hair coat put A11 at the top of our list. With the history of A11 known and the direction in which we wanted to take our program known, we found a need to acquire A11 descendants to implement into FairView's gene pool once again. Now is your opportunity to take advantage of some of these outcross genetics.

We would like to thank the following lifelong Canadian Angus breeders for their help, friendship and knowledge in this quest: Ed and Laurel Mostad of Grassy Lanes Angus, Richard Sverdahl of Abango Angus, John and Millie Boake (daughter of Frank Slezina) of Banner Angus, Roy and Cindy Bjorklund of Lookout Stock Farm and Paul and Colleen Jex Blake of Figure 8 Angus.

This has been such a gratifying personal experience for me.

*Kenny Lee*

## SOUTHOLM BLK MARSHALL 188 75

calved March 9, 1975 Canadian Reg. 450773

A royally-bred sire backed by generations of Southholm breeding, developed by Frank Slezina in his historic herd at Coaldale, AB, Canada.



Representing some of the finest of the Marshall heritage, his sire, Southholm Marshall 56C, is recognized as one of the great female-producing bulls in Canadian history whose daughters include the Cross Country top-selling cow, Southholm Blackcap 165F, and the dam of the 1970 International Grand Champion Bull.

His paternal grandsire, Southholm Marshall 023V, is the famous sire known as Blackcoat, and the most prominent son of the legendary FV Marshall A11.

The dam of this bull is by the famous sire known as Canadian Hercules.



Dam | Southholm Blackbird 72A

## WANDERING CRK DYNASTY JRM 2F

calved February 22, 1974, Reg. #8616830

The legendary Western Canadian sire recognized as one of the breed's all-time great female-producing sires.

Wandering Crk Dynasty JRM 2F enjoyed a successful show career where he became established as a distinguished breeding bull.

His many great daughters are headlined by the legendary WAR Elba 43J whose influence is felt in a multitude of prominent herd sire pedigrees.

Wandering Crk Dynasty JRM 2F carried forward the strength of the Eston sire lineage, from a great cow family, produced from a full sister-in-blood to the famous Bandoliermere GV 13S.





FAIRVIEW  
ANGUS RANCH

**COMPLETE BULL & FEMALE**

*Dispersal Sale*

**JANUARY 29, 2018**

**YOUR OPPORTUNITY TO  
ACQUIRE MODERATE, TRAIT  
BALANCED ANGUS**