

**DOUBLE CRED**  
**ANGUS**

Heart  
OF THE  
Herd

# Female Sale

Monday, December 3, 2012

PowerPoint presentation in the Tuffnell Hall 4 miles east of Foam Lake

Lunch at noon - Sale 1 o'clock



Marci 310X  
1569501

Maggie 1003  
1668425







# Welcome

Wow, 22 years of breeding Red Angus cattle and still going. I keep remembering that the average purebred producer is in business for only 7 years. Well when you find the right breed and it clicks you can grow old with beautiful females surrounding you all the time. So guess what Cameron is in heaven on earth with all his gorgeous red heads. It was my dream to go into Red Angus cattle and they have looked after us over the years. Through the years we have met some wonderful people and continue to make new friends and customers with the sale of our bulls in the spring. Every once in a while I have to put my foot down and tell Cameron some of the girls have got to go. This is like pulling teeth out of a laying hen on our farm. We have over the last few years slowly dispersed our commercials to various people and now the time has come again to offer some more females. The numbers are climbing again and the commercial numbers are low, so the logical move is to offer some of Cameron's prize purebreds.

So on December 3 we are going to open up the heart of our herd and offer some of these gorgeous red heads of Cameron's. It took a lot of convincing on my part to get Cameron to do this and he is still threatening to pull out some of his favourites. I am learning as I go through the pedigrees to not tell him what he is picking. The direction he was given was to pick the top females with heifer calves at foot. If the cow had a bull calf at foot he was to find another cow or a bred heifer with similar breeding to offer as the bull calves are for our sale in the spring. So the rules for our sale this year will be to offer either or. To ease Cameron's mind we will offer two and the buyer will pick which one they want to take home and Cameron can keep the other. So you are starting to get the picture, we are offering the very top females out of our herd. They are the younger females so you will have lots of years to watch these girls produce for you. This is not a herd reduction; this is the cream of the crop sale with us showing you what we have while still allowing Cameron to maintain some of them. There are many wonderful cattle in our breed and a lot will be offered in various production and individual sales throughout the fall but we are hoping that with the catalogue you are about to go through that you will make room in your busy schedule to come and be part of our sale that we hope is the start of a legacy of great offerings.

Our auctioneer Mr. Brent Carey has watched us grow over the years with our red herd. He is excited for us and stops in whenever he is in the area to offer some well meaning advice and to keep an eye on the ones we have put up for sale. He has been a wealth of information and he really wanted me to tell you our protocol for our girls. We vaccinate all the cows after calving with a live vaccine for IBR, BVD, and PI3 and then all the other ones we get in the vaccines our vet advise us to use. The old adage that a closed herd doesn't need to vaccinate so much is not the way we look at it. We want to send an animal that we sell off our farm to come covered for everything out there so that they aren't the carrier coming into their new herd. In the past few years we have also vaccinated for anthrax. So all yearlings and older animals both our breeding bulls and the cows are also vaccinated with the anthrax vaccine. The calves are vaccinated at 6 weeks of age for Clostridia's and we use Covering Plus to try and get away with a different mix of pasture pneumonias by using this strain of the vaccine. At the same time we do the live 5 way shot. In the fall we booster everyone when we wean or just before we wean. Then protocol has us doing young bulls and heifers again at a year before they go out for breeding season. This is when we do the cows for the breeding diseases as well.

Then around December or first warm day in January we do a scour vaccine for the e-coli and rota viruses that can be a bother later on in spring. We booster when it is necessary on the bred females so that they have full coverage of these scour viruses. We also do a lice and internal worm control with everyone in the fall with Ivomec products or Ivermectin and then every so often we do a Safeguard crumble fed in a trough to do the internals. We strongly believe an ounce of prevention is worth its weight in gold for health and weight gain. So rest assured your new purchases will come to you safe and sound and up to date on all their shots.

We will preg check the sale females the 30<sup>th</sup> of October and if any should be open we will decide how we will proceed with our offering of the lots on sale date. Cameron feels that they all look quite pregnant and they haven't shown any indication otherwise so we will just verify it with our local vet in Melville.

The cattle will be pictured in early October for the catalogue and these will be the pictures that we sell them by. If there are any notes on individual animals that we need to bring to your attention we will do that in the catalogue or on sale day. We want to present as honest a group of cattle that we can to the potential buyer. We will not clip or put the cows or calves on heavy feed. They will be given some grain but it is to help the younger ones to keep growing and to help the young mothers recover after raising such outstanding off-spring. It is important to us that the cattle are as easy keeping and in working shape as we can present for the public. We will keep the cows and calves close for anyone to come view them before the sale, at the farm.

So please don't hesitate to call Cameron and come take a look at the offering at anytime before the sale date. The cattle will only be on display at the farm. So come early if you want to check them out personally. The cattle do not have to be taken the same day, they can be picked up later or Cameron can be easily convinced to deliver. So please mark us on your calendar as a sale to attend if you are looking for some awesome producing purebred cows. They will produce calves that have the ease of calving, the will to live and the ability to perform. What every cattleman strives to have on their ranches. Join us for lunch at Tuffnell community hall which is 4 miles east on #16 highway, from our yard approach and turn north into the hamlet of Tuffnell. The community hall is on the main road in town. Till December 3<sup>rd</sup>, we wish everyone a good run with their commercial calves and all the best that are showing in the purebred shows. We will be exhibiting a few of the heifer calves from our farm and a couple pens of purebred bulls at the commercial barn at Agribition so stop in, have a look and we look forward to visiting with everyone.



# Heart of the Herd Female Sale

**Monday, December 3, 2012**  
**Lunch at noon - Sale 1 o'clock**

## SALE DATE INFORMATION

We are located 2 hours North of Regina by taking #35 highway to the Yellow Head Highway (16) and coming East past the ranch and on to Tuffnell Town Hall. The Ranch is located 1 mile east of Foam Lake SK on the East side of Highway #16. Watch for the bales if coming from the West or the Barn with our name on it if you are coming from the East.

The sale will be a PowerPoint presentation in the Tuffnell Hall 4 miles east of Foam Lake in the Hamlet of Tuffnell on the N side of #16 Highway. This is for your warmth and convenience. The cattle will be at the ranch for viewing anytime before the sale date and on sale day before lunch.

From Saskatoon we are 2.25 hours East on the Yellowhead Highway. Everyone welcome to come view the cattle at anytime before sale date. Just give Cameron a call on his cell to make sure he is around to show you the pens. 306-272-7141.

## ACCOMMODATIONS

If you are requiring a room for the night before you have very limited choice in Foam Lake but Wynyard is half an hour to west of us and Yorkton is 45 minutes to the east. Googling both will give you the names and numbers of all their possibilities.

LaVista Motel, Foam Lake SK

1 mile from the ranch or 4 miles from the Tuffnell Hall | 1-306-272-3341

Willy's Hotel & Tavern: 1-306-272-3328

If you would like us to book you in on your behalf please just let us know!

## SALES STAFF

Nathan (Nate) Marin- Ring man- 1-306-869-7130

Clayton Hawreliuk- Ring man- cell- 1-306-621-3824

Castlerock Marketing: Shane Castle-order buying-sale consultant

Cell: 1-306-741-7485 | Home: 1-306-784-2241

Brent Carey- Auctioneer-1-403-650-9028



**CAMERON PATTERSON**  
Box 866 | Foam Lake, SK | S0A 1A0  
306.272.3948 or 306.272.7141  
email: [doublec@sasktel.net](mailto:doublec@sasktel.net)  
[www.doublecredangus.ca](http://www.doublecredangus.ca)



# Reference Sires



**RSL Buster 522U**

## **A** Red RSL Buster 522U 1543018

BW	WW	YW	MK	TM	CE	MCE	RSL 522U 26/02/2008
+0.4	+47	+68	+24	+47	+1.0	+5.0	

RED FCC RAMBO 502 671807 OSF *	RED CV FOUR TIMES 582370
RED SSS BOOMER 803B 738248 *	COPPER LASS 2392 RA143206
RED SSS MISS HIGH ASS 352X 662094	RED SSS HIGH LINE 402M 523257
	RED SSS FIRST-CLASS LASS 46T 611068

RED FLYING K ACHIEF 36Y 677240	RED FLYING K CHIEF 7U 624167
RED RSL SUE 400F OSF **	RED FLYING K GALENA LASS 28N 549983
RED C Y STORMY 454Z 709831	RED SIX MILE CONNECTION 654T 614632
	RED SIX MILE STORMY SUE 277S 603874

Buster as we call him was the steal of the day at RSL and Spittleburn's sale a couple years ago. This boy was sold as a 2 year old by Robert. Our daughter Charlene had seen him in the sale catalogue and she did some homework and told her dad that if this boy was in the sale he would go fairly high because of his pedigree. When there didn't seem to be that much interest Charlene and Cameron decided that we would go after this boy. We ended up getting him for a song as the saying goes and we are hoping he is with us for many breeding seasons. I think Cameron is considering drawing semen off of him for in herd use just in case. His ET sibling is in Blair's program at Lanigan and they are hoping just as we are that the offspring will stand out as no others and that the ET siblings are headed to elite status themselves in the near future.



**Red Wraz Premiere 95X**

## **B** Red Wraz Premiere 95X 1568107

BW	WW	YW	MK	TM	CE	MCE	WRAZ 95X 11/03/2010 BW: 97lbs
+1.6	+55	+81	+14	+41	-1.0	+3.0	

RED DIMLER INDEED 105R 1275019	RED TOWAW INDEED 104H 942651 OSF *
RED WRAZ PREMIERE 95X 1568107	RED SIX MILE SELMA 227H 945870
RED FLAT LAKE ISTAS 35M 1106333	RED FLAT LAKE GARRET 47G 915583
	RED FLAT LAKE ISTAS 47J 991414

RED SSS BOMBER 907G 888473	RED SSS BOOMER 803B 738248
RED JCC SPARKLES 48M 1112173	RED CROWFOOT KATE 435D 785086
RED JCC SPARKLES 72J 967479	RED MCRAE'S SIRLOIN 26F 855109
	RED JCC LITTLE SPARK 62E 840404

Cameron bought Premiere as a yearling from Phil Bernie. The calf was a good buy with lots of meat and length in his body. We are not sure why he did not go higher as he is built smooth in the front end and with his length of spine he can carry extra in the birth weight department and still have calving ease. This bull was purchased as a back up in case we had any of the other sires go down. We got a few offspring from him last year and a couple of daughters at least are in the sale this year but we chose to use him heavy in our breeding program for this year. He is destined to stay in our herd for many years as long as he stays sound breeding wise.



**Red Flying K Max 96X**

## **C** Red Flying K Max 96X 1580833

BW	WW	YW	MK	TM	CE	MCE	FKR 96X 22/02/2010 BW: 81lbs
-1.6	+51	+77	+17	+43	0.0	+2.0	

RED CROWFOOT 6253S	CROWFOOT MAX 1743L 1061449 (RC)
RED ML MAX 862U 1482414	CROWFOOT PIED PIPER 3859 1151771 (RC)
RED BAR-X MISS LINETT 151K 1025896	RED BECKTON CLIPPER D225 JM 836326
	RED BAR-X MISS LINETT 284D 783343

RED FLYING K CUB 65R 1261887	RED MLK CRK CUB 722 1039064 MAF OSF *
RED FLYING K ARIEL 114U 1451276	RED FLYING K MS CHIEF 29F 846648
RED FLYING K ROXIE 30S 1343673	RED LINES CHISOLM 36P 1224048
	RED FLYING K MS ROBO 66G 881753

We went to Flying K to find a new herd sire and Cameron came home with this heifer bull supreme. He has not disappointed us for one minute and he has grown into a powerful herd bull. So much so that after two years on heifers he will now graduate up to the cow herd. He is thick and massive in all areas that matter. This bull will be a long time in our herd.



# Reference Sires

## **D** Red Flying K Max 160X 1580843

BW WW YW MK TM CE MCE FKR 160X 04/02/2010 BW: 97bs  
-0.3 +46 +61 +20 +43 -1.0 +3.0

RED CROWFOOT 6253S 1316097  
**RED ML MAX 862U 1482414**  
RED BAR-X MISS LINETT 151K 1025896

CROWFOOT MAX 1743L 1061449 (RC)  
CROWFOOT PIED PIPER 3859N 1151771 (RC)  
RED BECKTON CLIPPER D225 JM 836326  
RED BAR-X MISS LINETT 284D 783343

RED U-2 WANTED: 917J 953400 \*  
**RED FLYING K ANEXA 4M 1118691**  
RED FLYING K MS 7C B.J. 27F 869638

RED TKP BODACIOUS 693 875126 OSF \*  
RED THAT'LL DO ANEXA 48B 735634  
RED FLYING K BOOT JACK 7C 769332  
RED FLYING K MISS CHIEF 20X 657996

Cameron and I went for one bull and came home with two. Cameron purchased this bull for the cows. Both Flying K bulls were chosen because of the outstanding young dams they came off of. Brian is a very honest cattleman and very much like Cameron in what he wants to see out of his girls. These bulls both are built well but their moms both have amazing udders and sound feet. Brian suggested we look at these Max calves for that very reason. This fellow we have used quite a bit on our cows and he has not disappointed us in any way. He is one of the main sires again on this group of females we are offering for sale.



## **E** Red Double C Tootoo 680T 141860

BW WW YW MK TM CE MCE CPRA 680T 27/02/2007 BW: 92lbs  
+0.4 +52 +75 +10 +36 +2.0 +8.0

RED DOUBLE C PRINCE 329J 989211  
**RED DOUBLE C ROMERO 41R 1299589**  
RED DOUBLE C MAGGI 73G 884004

RED YY RED KNIGHT 640F 845572 OSF \*  
RED DOUBLE C PTEET 83G 908122  
RED CUMNOCK BIG JOHN 732D 827888 \*  
RED RAFTER FL MAGGI 10B 743251

RED DOUBLE C PRINCE 329J 989211  
**RED DOUBLE C MARSLITE 640L 1081304**  
RED DOUBLE C FL MARSLITE 240H 928898

RED YY RED KNIGHT 640F 845572 OSF \*  
RED DOUBLE C PTEET 83G 908122  
RED RIVERDALE BIG N TUFF 41F 889817  
RED DOUBLE C MARSLITE 49F 859078

Here we go again. Cameron is not scared to line breed and you should see this massive boy. He is an amazing individual and when the vets come from Swift Current to semen test they love this big boy. His name is inspired by a hockey player as Charlene named all the T bulls. He is a big, quiet bull that moves with grace and stature. His calves are walking in his footsteps like no other in the yard.

## **F** Red Double C Whiskey 511W 1600507

BW WW YW MK TM CE MCE CPRA 511W 25/05/2009 BW: 78lbs  
-0.6 +49 +71 +15 +39 +4.0 +7.5

RED DOUBLE C PRINCE 329J 989211  
**RED DOUBLE C ROMERO 41R 1299589**  
RED DOUBLE C MAGGI 73G 884004

RED YY RED KNIGHT 640F 845572 OSF \*  
RED DOUBLE C PTEET 83G 908122  
RED CUMNOCK BIG JOHN 732D 827888 \*  
RED RAFTER FL MAGGI 10B 743251

RED CUMNOCK TURBO 90G 940145  
**RED DOUBLE C ROXIE 536K 1032748**  
RED RAFTER FL ROXIE 25C 758858

RED RIVERDALE 747C 780066  
RED CUMNOCK MINERVA 385B 778946 \*\*  
RED CUTARM BLAZE 25A 726741  
RED RAFTER FL ROXIE 56A 713667

This bull was too young to sell in our sale the year he was a yearling so we held him back and liked his style so much that we chose to use him as a clean up bull. He is out on loan as I put this catalogue together with some commercial girls. He is a smaller built kind of bull with a neat front on him but lots of thickness through his middle and along his back. He is a calving ease kind of fellow that we used on quite a few animals later on this spring and early summer.



# Heart of the Herd



Roga 115P

Feature Cow

## 1 Red Double C Roga 115P 1208128

BW WW YW MK TM CE MCE REA MARB CPRA 115P 08/03/2004 BW: 86lbs  
+0.1 +56 +84 +13 +41 +2 +6 +0.01 +0.40

RED YY RED KNIGHT 640F 845572 OSF \*  
RED DOUBLE C PRINCE 329J 989211  
RED DOUBLE C PTEET 83G 908122

RED YY 23L TOPPER 408D 800875  
RED TOP GOLDIE 40U 635248  
RED DOUBLE C CHIEF 63E 814318  
RED RAFTER FL PTEET 115E 841592

RED TCR DESIGN 51B 752849  
RED RAFTER FL ROGA 47E 827793 \*  
RED RAFTER FL ROGA 856Z 691850

RED BIEBER DESIGN 3420 703205  
RED TOPAZ TAG-A-LONG 63Z 695426  
RED DEKAP RED DALLES 345 652446  
RED RAFTER FL ROGA 61U 632003



Exposed to FKR 160X From April 24 to Sept 30, 2012

This cow affectionately called Apricot was a 4H heifer for our son many moons ago. Apricot has raised us numerous bulls and a few keeper females. Her last bull calf sold in this year's sale as our second high seller to Diamond C Liberty Angus-Cathy Piller of Melville SK. Apricot has the distinction of being a granddaughter of the infamous Red Knight who continually has top producing females.

## 1a Red Double C Roga 373Y 1569540

BW WW YW MK TM CE MCE REA MARB CPRA 373X 19/03/2010 BW:84lbs  
+0.3 +62 +93 +10 +41 +3 +5 +0.12 +0.22

RED SIX MILE PARK AVE 392P 1235719  
RED SIX MILE TYPHOON 289T 1412419  
RED SHODEREE GINA 957E 821972

RED STOCKMAN OF CUDLOBE 12L 1064228  
RED RSL MISS SELMA 384F 871533 OSF  
RED BJR HI HO 5168 777077 \*  
RED PV VIRGINIA 957P 559300

RED DOUBLE C PRINCE 329J 989211  
RED DOUBLE C ROGA 115P 1208128  
RED RAFTER FL ROGA 47E 827793 \*

RED YY RED KNIGHT 640F 845572 OSF \*  
RED DOUBLE C PTEET 83G 908122  
RED TCR DESIGN 57B 752849  
RED RAFTER FL ROGA 856Z 691850

Exposed to FKR 160X from April 24- Sept 30, 2012

## 1b Red Double C Roga 93Z 1664818

BW WW YW MK TM CE MCE REA MARB CPRA 93Z 19/02/2012 BW:80lbs  
-0.7 +57 +85 +14 +42 +1.5 +3.5 +0.17 +0.34

RED ML MAX 862U 1482414  
RED FLYING K MAX 96X 1580833  
RED FLYING K ARIEL 114U 1451276

RED CROWFOOT 6253S 1316097  
RED BAR-X MISS LINETT 151K 1025896  
RED FLYING K CUB 65R 1261887  
RED FLYING K ROXIE 30S 1343673

RED SIX MILE TYPHOON 289T 1412419  
RED DOUBLE C ROGA 373X 1569540  
RED DOUBLE C ROGA 115P 1208128

RED SIX MILE PARK AVE. 392P 1235719  
RED SHODEREE GINA 957E 821972  
RED DOUBLE C PRINCE 329J 989211  
RED RAFTER FL ROGA 47E 827793 \*

This daughter and grand daughter just get more and more jam packed with pedigree as you go along. It all culminates in beautiful feminine females that are going to last a long time and produce many productive offspring. The Typhoon daughters are stylish females and then the grand daughter has the max bull that Cameron purchased for use on heifers and the bull calves and heifer calves are outstanding. In person or by the pictures they are truly a great investment in anyone's future.



# Heart of the Herd



Roga 373X

*Feature Cow*



Roga 93Z

*Feature Heifer*



# Heart of the Herd

Rosa 127R\*\*



Rosa 127R\*\* 1299815

An elite/premier cow with an average ratio of 110 on her calves. She is an amazing cow that we took to the Sask Gold show this past summer for people to see her in the people's choice with her bull calf at foot. He will be a feature bull in our sale this spring for sure from the looks of him. Taking a look at her immediate pedigree she is loaded with Elite sires and a dam. How can you look past her.

Exposed to RSL 522U April 24-July 6th 2012.

Finished off with FKR 96X from July 8th to Sept 30, 2012.

## 2 Red Double C Rosa 127R \*\* 1299815

BW WW YW MK TM CE MCE REA MARB CPRA 127R 11/03/2005 BW: 82lbs  
-0.5 +41 +65 +27 +47 +2.0 +4.0 +0.26 +0.29

RED LODI PRINCE 2632 984587 OSF MAF \*  
RED DOUBLE C LANCER 888N 1184384  
RED RAFTER FL ROGA 47E 827793 \*

RED CALIFORNIA SUPREME 2087 RA508490  
RED JIL 2560 RA483529  
RED TCR DESIGN 51B 752849  
RED RAFTER FL ROGA 856Z 691850

RED YY RED KNIGHT 640F 845572 OSF \*  
RED DOUBLE C ROSALIE 615L 1081303  
RED DOUBLE C LA ANITA 243H 941773

RED YY 23L TOPPER 408D 800875  
RED TOP GOLDIE 40U 635248  
RED RIVERDALE BIG N TUFF 41F 889817  
RED DOUBLE C ROSALIE 40F 850294

## 2a Red Double C Marslite 136P 1208130

BW WW YW MK TM CE MCE REA MARB CPRA 136P 25/03/2004 BW 72lbs  
-2.8 +37 +46 +12 +30 +7.0 +8.0 +0.19 +0.45

RED SSS HIGH MARK 272D 805674 \*  
RED DOUBLE C LA MARK 232H 928890  
RED RAFTER FL BLOCKANA 44D 791887

RED TCR MARATHON 29D 808437  
RED RAFTER FL MARATHON 55F 948950  
RED RAFTER FL ROXIE 491X 665259

RED SSS HIGH LINE 402M 523257  
RED SSS MISS REDCAP 87T 611069  
RED CUMMNOCK POWER 189A 728135  
RED SIX MILE BLOCKANA 490U 629343

RED KINARED 101B 748241  
RED RAFTER FL ROKA 69Z 702845  
RED CUTARM STAMINA 50U 632266  
RED RAFTER FL ROXIE 72U 632010

Marslite 136P



Marslite 136P 1208130

This cow is definitely a unique girl. Her claim to fame was her bull Calf Whippet 399W who was our top selling bull to Flying K Ranch and Brian said he called all of Whippet's bull calves Bears because of their stoutness with so much natural thickness. Marcy is a beautiful uddered cow that continually impresses us every year including this year. When we decided to put her up against 127R we felt compelled to not offer her heifer calf from this year. We couldn't risk losing the only female offspring from this major producer for our farm. This cow throws low birth weights into her offspring so performance and light weight start is this female's stamp. So take your pick!

Exposed April 28-July 6th to WRAZ 95X.  
Finished off with FKR 96X from July 8-Sept 30 2012.



# Heart of the Herd



**DOUBLE RED ANGUS**

Maggie 301X 1569496

This young cow is an amazing individual. She and her calf have so much eye appeal they will be our females that grace our catalogue cover. This female is off the Six Mile Typhoon bull that has done amazing things for us in his short life on our farm. Then on the bottom side is Red Knight and the combination is looking to be headed for a winning combination all the way.

Exposed to WRAZ 95X from  
April 28 - September 30, 2012

## 3 Red Double C Maggie 301X 1569496

BW WW YW MK TM CE MCE REA MARB CPRA 301X 20/02/2010 BW:76lb  
-0.4 +52 +77 +11 +37 +30 +50 +0.10 +0.20

RED SIX MILE PARK AVE. 392P 1235719  
RED SIX MILE TYPHOON 289T 1412419  
RED SHODEREE GINA 957E 821972

RED STOCKMAN OF CUDLOBE 12L 1064228  
RED RSL MISS SELMA 384F 871533 OSF  
RED BJR HI HO 5168 777077 \*  
RED PV VIRGINIA 957P 559300

RED DOUBLE C PRINCE 329J 989211  
RED DOUBLE C MAGGIE 84R 1299793 \*  
RED DOUBLE C MAGGIE 480K 1118613

RED YY RED KNIGHT 640F 845572 OSF\*  
RED DOUBLE C PTEET 83G 908122  
RED CUMNOCK TURBO 90G 940145  
RED DOUBLE C MAGGIE 75E 814332

## 3a Red Double C Maggie 100Z 1664825

BW WW YW MK TM CE MCE REA MARB CPRA 100Z 21/02/2012 BW:76lbs  
-1.0 +52 +77 +14 +40 +1.5 +3.5 +0.16 +0.33

RED ML MAX 862U 1482414  
RED FLYING K MAX 96X 1580833  
RED FLYING K ARIEL 114U 1451276

RED CROWFOOT 6253S 1316097  
RED BAR-X MISS LINETT 151K 1025896  
RED FLYING K CUB 65R 1261887  
RED FLYING K ROXIE 30S 1343673

RED SIX MILE TYPHOON 289T 1412419  
RED DOUBLE C MAGGIE 301X 1569496  
RED DOUBLE C MAGGIE 84R 1299793 \*

RED SIX MILE PARK AVE.392P 1235719  
RED SHODEREE GINA 957E 821972  
RED DOUBLE C PRINCE 329J 989211  
RED DOUBLE C MAGGIE 480K 1118613



**DOUBLE RED ANGUS**

Maggie 100Z 1664825

This heifer is truly an eye catcher. With her extra length and style she stands out in our heifer pen and coming from a young cow with an absolutely outstanding udder it will be hard to choose which one to take home. But yet again you bid on your choice and Cameron will keep the one that isn't chosen.



# Heart of the Herd

Rosa 271X



Rosa 271X 1569478

SSSSh I don't think Cameron caught on. Here is a daughter of 127R. This young cow is packed with elite in her family. So if you weren't able to get her mother earlier in the sale here is an opportunity to take home her or her daughter. They are both destined to be elite mothers if their pedigrees indicate anything.

Exposed to RSL 522U from April 24 - June 22, 2012.

Finished off with CPRA 511W to Sept 30, 2012.

## 4 Red Double C Rosa 271X 1569478

BW WW YW MK TM CE MCE REA MARB CPRA 271X 14/02/2010 BW: 85lbs  
-0.7 +46 +72 +19 +42 +3 +4 +0.25 +0.17

RED SIX MILE PARK AVE. 392P 1235719  
RED SIX MILE TYPHOON 289T 1412419  
RED SHODEREE GINA 957E 821972

RED STOCKMAN OF CUDLOBE 12L 1064228  
RED RSL MISS SELMA 384 871533 OSF  
RED BJR HI HO 5168 777077\*  
RED PV VIRGINIA 957P 559300

RED DOUBLE C LANCER 888N 1184384  
RED DOUBLE C ROSA 127R 1299815\*\*  
RED DOUBLE C ROSALIE 615L 1081303

RED LODI PRINCE 2632 984587 OSF MAF\*  
RED RAFTER FL ROGA 47E 827793\*  
RED YY RED KNIGHT 640F 845572 OSF\*  
RED DOUBLE C LA ANITA 243H 941773

## 4a Red Double C Rosa 26Z 1664764

BW WW YW MK TM CE MCE REA MARB CPRA 26Z 27/01/2012 BW:76lbs  
-12 +49 +75 +18 +43 +1.5 +3 +0.23 +0.31

RED ML MAX 862U 1482414  
RED FLYING K MAX 96X 1580833  
RED FLYING K ARIEL 114U 1451276

RED CROWFOOT 6253S 1316097  
RED BAR-X MISS LINETT 151K 1025896  
RED FLYING K CUB 65R 1261887  
RED FLYING K ROXIE 30S

RED SIX MILE TYPHOON 289T 1412419  
RED DOUBLE C ROSA 271X 1569478  
RED DOUBLE C ROSA 127R 1299815\*\*

RED SIX MILE PARK AVE. 392P 1235719  
RED SHODEREE GINA 957E 821972  
RED DOUBLE C LANCER 888N 1184384  
RED DOUBLE C ROSALIE 615L 1081303

Rosa 26Z



Rosa 26Z 1664764

Here we have the daughter to Rosa 271X and what a beauty here. This young female is destined to be a great cow as she comes from greatness in her family tree. Take your pick!



# Heart of the Herd



Roxie 823M\*\*



Roxie 823M\*\* 1299572

This is one of our older cows in the sale. But the reason is she is a proven dam. She has been elite since 2007 with an average of 105 on her qualifying offspring. Cameron brought her to the sale to show you the kind of individuals she produces in her heifer calf at foot that is for offer along side this powerful cow.

Exposed to RSL 522U from April 24 - July 6.  
Cleaned up with FKR 96X from July 8 - Sept 30.

## 5 Red Double C Rope 823M\*\* 1299572

BW WW YW MK TM CE MCE REA MARB CPRA 823M 27/03/2002 BW: 82lbs  
-0.1 +47 +68 +20 +43 +10 +20 -0.02 +0.23

RED BJR THE DUKE 502-5176 731546\*  
RED CUMNOCK BIG JOHN 723D 827888\*  
RED CUMNOCK EMILY 674T 652571

BJR YODLER 3229 RA189234  
BJR FREYJA 2258-288 RA177872  
RED SIX MILE CHIEF 784T 616902  
RED CUMNOCK EMILY 219T 635473

RED CUTARM BLAZE 25A 726741  
RED RAFTER FL ROXIE 25C 758858  
RED RAFTER FL ROXIE 56A 713667

RED LINE BLAZE 99R 588677\*  
RED RAFTER FL ROGA 629Y 686296  
RED CUTARM CV 81U 632229  
RED RAFTER FL ROXIE 438R 584819

## 5a Red Double C Rope 73Z 1664802

BW WW YW MK TM CE MCE REA MARB CPRA 73Z 12/02/2012 BW 86lbs  
+0.9 +46 +66 +23 +45 -10 +20 +0.03 +0.21

RED SIX MILE TROY 243T 1412434  
RED RSL JARED 802X 1599147  
RED BOUNTY B VIDAL VI 117U 1431125

RED TOWAW INDEED 104H 942651 OSF\*  
RED RSL SUE 400F 871547 OSF\*  
RED STEWART FRONT MAN 1N 1201741  
RED BOUNTY B MISS VIDAL VI 928268

RED CUMNOCK BIG JOHN 732D 827888\*  
RED DOUBLE C ROXIE 823M 1299572\*  
RED RAFTER FL ROXIE 25C 758858

RED BJR THE DUKE 502-5176 731564\*  
RED CUMNOCK EMILY 674T 652571  
RED CUTARM BLAZE 25A 726741  
RED RAFTER FL ROXIE 56A 713667



Roxie 73Z



Roxie 73Z 1664802

Here is a calf that is destined for greatness with her new owner. She is stylish with pedigree to burn. Stewart Front Man goes back to Badland Bonus 702 and the rest of her pedigree is jam packed with Royalty for sires and dams. Cameron probably offered the mother because of this powerhouse heifer. She has the looks and the style and the pedigree to breed on these traits and just get better with each calf she will produce. But yet again you tell us which one you want to take home.



# Heart of the Herd

**Roka 318S**



**Roka 318S 1307516**

Here is a younger cow that we really love. We have been told that when you breed closely and it doesn't work you call it inbreeding and when it works you call it line breeding. Here is a female that is line bred to our elite bull Big John and the results are always great.

Exposed to WRAZ 95X from  
April 28 - July 6th 2012.

Cleaned up with FKR 96X from  
July 8 - Sept 30, 2012.

## 6 Red Double C Roka 318S 1307516

BW WW YW MK TM CE MCE REA MARB CPRA 318S 15/02/2006 BW:68lbs  
-2.4 +53 +78 +15 +41 +6.0 0.0 +0.13 +0.37

RED BFCX CHEROKEE CNYN 4912 1038594 OSF MAF\*  
RED DOUBLE C CHEROKEE 890N 1184386  
RED DOUBLE C LA MARSLITE 206H 928896  
RED BEE GEES MARSLITE 1B 743259  
RED BUF CRK CHF 824-1658 913923 MAF OSC\*  
RED MRM 1431 8611 9109 RA356162 OSF  
RED CUMNOCK BIG JOHN 732D 827888\*  
RED YY RED KNIGHT 640F 845572 OSF\*  
RED DOUBLE C PTEET 83G 908122  
RED CUMNOCK BIG JOHN 732D 827888\*  
RED RAFTER FL ROKA 215W 649277

## 6a Red Double C Pteet 895N 1184423

BW WW YW MK TM CE MCE REA MARB CPRA 895N 16/02/2003 BW: 80lbs  
-0.9 +58 +79 +12 +41 +1.0 -9.0 +0.31 +0.38

RED BUF CRK CHF 824-1658 913923 MAF OSF\*  
RED BFCX CHEROKEE CNYN 49121038594 OSF MAF\*  
RED MRM 1431 8611 9109 RA356162  
RED DOUBLE C CHIEF 63E 814318  
RED DOUBLE C PTEET 83G 908122  
RED RAFTER FL PTEET 115E 841592  
RED BUF CRK CHIEF 092-824  
BFLO CRK CARIE VC473 RA130370  
RED BUF CRK CHEROKEE 1431 RA275484  
RED MRM 8454 8219 8611 RA268297  
RED CUMNOCK TWO CHIEF 553C 805220  
RED BEE GEES MARSLITE 16C 758874  
RED TCR VALUE 90A 719889  
RED RAFTER FL PTEET 76A 719678

**Pteet 895N**



**Pteet 895N 1184423**

Here to offset 318S we offer a 895N cow who is off the Cherokee Canyon bull and goes back to the Leachman Chiefdom 2X through the Two Chief bull from Cumnock. We love this cow and all the calves she has produced for us and she is covered by a powerful young hersire that should compliment this great cow.

Exposed to RSL 522UJ  
April 24 - June 21, 2012

Finished off June 21 - Sept 30, 2012.



# Heart of the Herd



Pteet 637T



Pteet 637T 1414888

Here is the first daughter of the previous lot. Her sire Border Master Plan tested negative for genetic defects. 637T is an excellent producer and has a bull in the yearling pen.

Exposed to WRAZ 95X  
from April 28 - Sept 30, 2012.

## 7 Red Double C Pteet 637T 1414888

BW WW YW MK TM CE MCE REA MARB CPRA 637T 18/02/2007 BW:92lbs  
-0.3 +50 +70 +9 +34 +3 -4.0 -0.01 +0.21

RED BRYLOR MASTER PLAN 17M 1113082 MAC  
RED BORDER MASTER PLAN 10R 1263703 MAF  
RED SIX MILE LVONA 568K 1023043

RED BASIN SENSATION 702E 991759 OSF\*  
RED BRYLOR BONITA 66K 1026704  
RED SIX MILE ICEBERG 757D 796323  
RED SIX MILE LVONA 877E 832704

RED BFCK CHEROKEE CNYN 4912 1038594 OSF MAF\*  
RED DOUBLE C PTEET 895N 1184423  
RED DOUBLE C PTEET 83G 908122

RED BUF CRK CHF 824-1658 913923 MAF OSC\*  
RED MRM 1431 8611 9109 RA356162 OSF  
RED DOUBLE C CHIEF 63E 814318  
RED RAFTER FL PTEET 115E 841592

## 7a Red Double C Pteet 93U 1447048

BW WW YW MK TM CE MCE REA MARB CPRA 93U 10/03/2008 BW: 88lbs  
+0.2 +52 +74 +9 +34 +1.0 -1.0 +0.21 +0.25

RED DOUBLE C LA MARK 232H 928890  
RED DOUBLE C POINT 1P 1241011  
RED DOUBLE C ROXIE 57G 883980

RED SSS HIGH MARK 272D 805674\*  
RED RAFTER FL BLOCKANA 44D 791887  
RED CUMNOCK BIG JOHN 732D 827888\*  
RED RAFTER FL ROXIE 70B 737248

RED BFCK CHEROKEE CNYN 4912 1038594 OSF MAF\*  
RED DOUBLE C PTEET 895N 1184423  
RED DOUBLE C PTEET 83G 908122

RED BUF CRK CHF 824-1658 913923 MAF OSC\*  
RED MRM 1431 8611 9109 RA356162 OSF  
RED DOUBLE C CHIEF 63E 814318  
RED RAFTER FL PTEET 115E 841592



Pteet 93U



Pteet 93U 1447048

Here is the younger daughter of 895N and the sire side carries SSS Highmark and Big John for elite sires. We work hard to choose above average sires and you can find it time and time again in the pedigrees. We have sold a few females from our herd in the past and it seems like everyone of them has gone elite. Six Mile has one that had two offspring in their own female sale this fall. Terron Farms also have a female from us that has gone elite.

Exposed to RSL 522U  
April 24 - June 22, 2012.  
Cleaned up with CPRA 511W to  
Sept 30, 2012.



# Heart of the Herd



Pteet 413X 1569559

Here is a young cow that has our Romero 41R on the sire side. Cameron looks for bulls that have that extra length and thickness and Romero had those traits. He is a Red Knight with Big John, power after power and his children are just amazing. The one thing you will note in all our herd is the length of spine and depth of body.

Exposed to FKR 160X from April 24 - Sept 30, 2012.



Pteet 413X

**8** Red Double C Pteet 413X 1569559

BW WW YW MK TM CE MCE REA MARB CPRA 413X 04/04/2010 BW:87lbs  
-0.7 +55 +81 +12 +40 +20 -10 +0.19 +0.45

RED DOUBLE C PRINCE 329J 989211  
RED DOUBLE C ROMERO 41R 1299589  
RED DOUBLE C MAGGI 73G 884004  
RED YY RED KNIGHT 640F 845572 OSF\*  
RED DOUBLE C PTEET 83G 908122  
RED CUMNOCK BIG JOHN 732D 827888\*  
RED RAFTER FL MAGGI 10B 743251  
RED BUF CRK CHF 824-1658 913923 MAF OSC\*  
RED MRM 1431 8611 9109 RA356162 OSF  
RED DOUBLE C CHIEF 63E 814318  
RED RAFTER FL PTEET 115E 841592

**8a** Red Double C Pteet 87Z 1664813

BW WW YW MK TM CE MCE REA MARB CPRA 87Z 18/02/2012 BW:82lbs  
-1.2 +53 +79 +15 +42 +10 +0.5 +0.20 +0.45

RED ML MAX 862U 1482414  
RED FLYING K MAX 96X 1580833  
RED FLYING K ARIEL 114U 1451276  
RED CROWFOOT 6253S 1316097  
RED BAR-X MISS LINETT 151K 1025896  
RED FLYING K CUB 65R 1261887  
RED FLYING K ROXIE 30S 1343673  
RED DOUBLE C PRINCE 329J 989211  
RED DOUBLE C MAGGI 73G 884004  
RED BFCK CHEROKEE CNYN 4912 1038594 OSF MAF\*  
RED DOUBLE C PTEET 83G 908122



Pteet 87Z 1664813

A young calf that is going places. She has the Flying K Max 96X as her daddy and we will be switching him off heifers this next breeding season. This heifer has it all. But yet again you have to choose.

NO PHOTO AVAILABLE

Cow Whisperer - Lloyd  
Cameron's #1 main man!



# Heart of the Herd



Pteet 614Y



Pteet 614Y 1652057

Here is a bred heifer that goes back to 895N. When we were thinking of putting on this sale Cameron selected 25 heifers he wanted to keep just for himself out of 125. Then before they went to pasture he picked out 5 that he would offer to show you what the really good ones should look like. You have the opportunity today to buy 5 of our top 25. Take a look, I know you won't be disappointed. This heifer is covered to Flying K Max 96X which has given us calving ease supreme since we bought him.

Exposed to FKR 96X from April 24 - Sept 30, 2012.

## 9 Red Double C Pteet 614Y 1652057

BW WW YW MK TM CE MCE REA MARB CPRA 614Y 08/03/2011 BW:100lbs  
+0.2 +49 +73 +11 +35 +3.0 +3.0 +0.11 +0.23

RED DOUBLE C POINT 1P 1241011  
RED DOUBLE C WONDRA 266W 1510531  
RED DOUBLE C MAGGIE 9R 1299786

RED DOUBLE C LA MARK 232H 928890  
RED DOUBLE C ROXIE 57G 883980  
RED CUMNOCK RAMBLER 658L 1059627  
RED DOUBLE C MAGGIE 465K 1118606

RED DOUBLE C LA MARK 232H 928890  
RED DOUBLE C PTEET 93U 1447048  
RED DOUBLE C PTEET 895N 1184423

RED DOUBLE C LA MARK 232H 928890  
RED DOUBLE C ROXIE 57G 883980  
RED BFCK CHEROKEE C1NYN 4912 1038594 OSF MAF\*  
RED DOUBLE C PTEET 83G 908122

## 10 Red Double C Pteet 518Y 1654318

BW WW YW MK TM CE MCE REA MARB CPRA 518Y 11/02/2011 BW:88lbs  
-0.5 +47 +66 +19 +43 +2.0 5.0 +0.08 +0.28

RED SSS BOOMER 803B 738248\*  
RED RSL BUSTER 522U 1543018  
RED RSL SUE 400F 871547 OSF\*

RED FCC RAMBO 502 671807 OSF\*  
RED SSS MISS HIGH LASS 352X 662094  
RED FLYING K CHIEF 36Y 677240  
RED C Y STORMY 454Z 709831

RED DOUBLE C PRINCE 329J 989211  
RED DOUBLE C PTEET 472S 1307405  
RED RAFTER FL PTEET 115E 841592

RED YY RED KNIGHT 640F 845572 OSF\*  
RED DOUBLE C PTEET 83G 908122  
RED TCR VALUE 90A 719889  
RED RAFTER FL PTEET 76A 719678



Pteet 518Y



Pteet 518Y 1654318

Here is a daughter of 472S out of a Boomer 803B son who we literally stole at a sale a couple of years ago. This bull was lost in the shuffle but Charlene and her dad recognized his potential and Charlene recognized the pedigree so we picked this youngster up for a song. A son of Buster was our 2nd high seller at our bull sale and we will be watching him closely so that he is with us for many years. An ET calf to this buster bull is at Blairs in Lanigan and they paid hefty for him. So good luck on this bred heifer. SHE SELLS!

Exposed to FKR 96X from April 24-Sept 30, 2012.



# Heart of the Herd



Pteet 472S 1307405

Exposed to RSL 522U  
from April 15-June 21, 2012.

Exposed to CPRA 511W  
from June 22 - July 6, 2012.

Cleaned up July 8 - Sept 30 with FKR 96X.



Pteet 472S

## 11 Red Double C Pteet 472S 1307405

BW WW YW MK TM CE MCE REA MARB CPRA 472S 17/03/2006 BW:71lbs  
-13 +48 +69 +15 +39 +30 +50 -0.02 +0.55

- RED YY 23L TOPPER 408D 800875
- RED TOP GOLDIE 40U 635248
- RED YY RED KNIGHT 640F 845572 OSF\*
- RED DOUBLE C PRINCE 329J 989211
- RED DOUBLE C PTEET 83G 908122
- RED TCR VALUE 90A 719889
- RED RAFTER FL PTEET 115E 841592
- RED RAFTER FL PTEET 76A 719678
- RED DOUBLE C CHIEF 63E 814318
- RED RAFTER FL PTEET 115E 841592
- RED TCR MAXI-VALUE 53Y 689510
- RED W P PINMARI 95S 602262
- RED LINE BLAZE 99R 588677\*
- RED SODAK PTEET5411-7020 541899

## 11a Red Double C Pteet 17Z 1664757

BW WW YW MK TM CE MCE REA MARB CPRA 17Z 15/01/2012 BW:88lbs  
-08 +47 +65 +18 +41 +10 +40 0.00 +0.50

- RED ML MAX 862U 1482414
- RED BAR-X MISS LINETT 151K 1025896
- RED U-2 WANTED: 917J 953400\*
- RED FLYING K MS 7C B.J 27F 869638
- RED YY RED KNIGHT 640F 845572 OSF\*
- RED DOUBLE C PTEET 83G
- RED TCR VALUE 90A 719889
- RED RAFTER FL PTEET 76A 719678
- RED FLYING K MAX 160X 1580843
- RED FLYING K ANEXA 4M 1118691\*
- RED DOUBLE C PRINCE 329J 989211
- RED DOUBLE C PTEET 472S 1307405
- RED RAFTER FL PTEET 115E 841592



Pteet 17Z



Pteet 17Z 1664757

This mother/daughter team was one of three pairs that attended the Saskatchewan Gold show this past summer in Yorkton in the pen show. They had many admiring them throughout the time they spent in there. This heifer calf is truly amazing. You can see it in her EPD estimates and in person you will be more than impressed. You choose, we are happy to keep the one you don't want to take home.



# Heart of the Herd



Roxie 293X



Roxie 293X 1569490

Exposed to WRAZ 95X  
April 28 - Sept 30, 2012.

## 12 Red Double C Rope 293X 1569490

BW WW YW MK TM CE MCE REA MARB CPRA 293X 19/02/2010 BW:80lbs  
-0.1 +52 +81 +10 +36 +30 +40 +0.14 +0.15

RED SIX MILE PARK AVE. 392P 1235719  
RED SIX MILE TYPHOON 289T 1412419  
RED SHODEREE GINA 957E 821972  
RED STOCKMAN OF CUDLOBE 12L 1064228  
RED RSL MISS SELMA 384F 871533  
RED BFR HI HO 5168 777077\*  
RED PV VIRGINIA 957P 559300

RED DOUBLE C NOMAD 922N 1184394  
RED DOUBLE C ROXIE 823T 1420775  
RED DOUBLE C ROXIE 57G 883980  
RED DOUBLE C PRINCE 329J 989211  
RED DOUBLE C SOXRO 231H 928888  
RED CUMNOCK BIG JOHN 732D 827888\*  
RED RAFTER FL ROXIE 70B 737248

## 12a Red Double C Rope 973 1664822

BW WW YW MK TM CE MCE REA MARB CPRA 973 21/02/2012 BW:89lbs  
-0.9 +52 +79 +14 +40 +15 +30 +0.18 +0.30

RED ML MAX 862U 1482414  
RED FLYING K MAX 96X 1580833  
RED FLYING K ARIEL 114U 1451276  
RED CROWFOOT 6253S 1316097  
RED BAR-X MISS LINETT 151K 1025896  
RED FLYING K CUB 65R 1261887  
RED FLYING K ROXIE 30S 1343673

RED SIX MILE TYPHOON 289T 1412419  
RED DOUBLE C ROXIE 293X 1569490  
RED DOUBLE C ROXIE 823T 1420775  
RED SIX MILE PARK AVE. 392P 1235719  
RED SHODEREE GINA 957E 821972  
RED DOUBLE C NOMAD 922N 1184394  
RED DOUBLE C ROXIE 57G 883980



Roxie 973



Roxie 973 1664822

If Cameron had been paying attention he would have realized this cow/calf pair come from the Typhoon bull we bought from Six Mile a few years ago. If he had realized I can guarantee you this pair would not be a choice pair. They would be hidden from the public. Cameron swore he would not part with any of the daughters and granddaughters so here is a rare opportunity to pick up one of these daughters or granddaughter. Cameron holds these girls close to his chest so don't take too long in your bidding or he will pull both and allow neither to sell.



# Heart of the Herd



Poteet 760T 1416858

Exposed to WRAZ 95X from  
April 28 - Sept 30, 2012.



Poteet 760T

## 13 Red Double C Poteet 760T 1416858

BW WW YW MK TM CE MCE REA MARB CPRA 760T 16/03/2007 BW:82lbs  
-1.0 +52 +75 +15 +40 +4.0 +1.0 +0.24 +0.30

RED BFCK CHEROKEE CNYN 4912 1038594 OSF MAF\*  
**RED DOUBLE C PANTHER 19P 1208139**  
RED DOUBLE C BLOCKANA 80G 894547

RED DOUBLE C LANCER 888N 1184384  
**RED DOUBLE C POTEET 167R 1299818**  
RED DOUBLE C POTEET 707M 1299568

RED BUF CRK CHF 824-1658 913923 MAF OSC\*  
RED MRM 1431 8611 9109 RA356162 OSF  
RED DOUBLE C POWER 102E 840319  
RED RAFTER FL BLOCKANA 30D 783005

RED LODI PRINCE 2632 984587 OSF MAF\*  
RED RAFTER FL ROGA 47E 827793\*  
RED DOUBLE C PRINCE 329J 989211  
RED RAFTER FL POTEET 39A 719675

## 13a Red Double C Poteet 98Z 1664823

BW WW YW MK TM CE MCE REA MARB CPRA 98Z 21/02/2012 BW 90lbs  
-0.7 +49 +68 +18 +42 +1.5 +2.0 +0.13 +0.37

RED ML MAX 862U 1482414  
RED FLYING K MAX 160X 1580843  
RED FLYING K ANEXA 4M 1118691\*

RED DOUBLE C PANTHER 19P 1208139  
RED DOUBLE C POTEET 760T 1416858  
RED DOUBLE C POTEET 167R 1299818

RED CROWFOOT 6253S 1316097  
RED BAR-X MISS LINETT 151K 1025896  
RED U-2 WANTED 917J 953400\*  
RED FLYING K MS 7C B.J.27F 869638

RED BFCK CHEROKEE CNYN 4912 1038594 OSF MAF\*  
RED DOUBLE C BLOCKANA 80G 894547  
RED DOUBLE C LANCER 888N 1184384  
RED DOUBLE C POTEET 707M 1299568



Poteet 98Z 1664823

This cow/calf pair have some interesting pedigrees that contain a cow that we love to pieces. She has had a young bred Heifer go into the Six Mile program and this year lot 9 and 10 are a grand daughter and great granddaughter to this little cow. She is a cow with a wonderful nature and a low to the ground deep cow. She is a G cow and still right up there with another great calf this year. You want longevity and a solid individual take your pick on this pair.



Poteet 98Z



# Heart of the Herd



**Blockana 348S**



**Blockana 348S 1307515**

Exposed to RSL 522U from  
April 24-June 21, 2012.

Cleaned up with  
CPRA 511W June 22 - Sept 30, 2012.

## 14 Red Double C Blockana 348S 1307515

BW WW YW MK TM CE MCE REA MARB CPRA 348S 13/02/2006 BW: 82lbs  
-0.8 +50 +68 +13 +38 +40 -5.0 +0.18 +0.36

RED BFCK CHEROKEE CNYN 4912 1038594 OSF MAF \*  
**RED DOUBLE C CHEROKEE 890N 1184386**  
RED DOUBLE C LA MARSLITE 206H 928896

RED BUF CRK CHF 824-1658 913923 MAF OSC \*  
RED MRM 1431 8611 9109 RA356162 OSF  
RED CUMNOCK BIG JOHN 732D 827888 \*  
RED BEE GEES MARSLITE 1B 743259

RED BFCK CHEROKEE CNYN 4912 1038594 OSF MAF \*  
**RED DOUBLE C BLOCKANA 874N 1184410**  
RED DOUBLE C BLOCKANA 80G 894547

RED BUF CRK CHF 824-1658 913923 MAF OSC \*  
RED MRM 1431 8611 9109 RA356162 OSF  
RED DOUBLE C POWER 102E 840319  
RED RAFTER FL BLOCKANA 30D 783005

## 14a Red Double C Maggie 306S 1309683

BW WW YW MK TM CE MCE REA MARB CPRA 306S 30/01/2006 BW:74lbs  
-0.4 +52 +78 +9 +36 +4.0 +8.0 +0.05 +0.25

RED DOUBLE C LA MARK 232H 928890  
**RED DOUBLE C POINT 1P 1241011**  
RED DOUBLE C ROXIE 57G 883980

RED SSS HIGH MARK 272D 805674 \*  
RED RAFTER FL BLOCKANA 44D 791887  
RED CUMNOCK BIG JOHN 732D 827888 \*  
RED RAFTER FL ROXIE 70B 737248

RED DOUBLE C PRINCE 329J 989211  
**RED DOUBLE C MAGGIE 120P 1244055**  
RED DOUBLE C MAGGIE 480K 1118613

RED YY RED KNIGHT 640F 845572 OSF \*  
RED DOUBLE C PTEET 83G 908122  
RED CUMNOCK TURBO 90G 940145  
RED DOUBLE C MAGGI 75E 814332



**Maggie 306S**



**Maggie 306S 1309683**

Here Cameron is offering two S cows with different breeding but similar in style. If you want volume and easy doing both these girls will fit the bill. When we were picturing the cows I marked down the cow number as we went and how many pictures we took of each animal because there were lots we had that we had to go back to this to figure out which cow we had. When you have this kind of uniformity with different pedigrees that is a hands off to the fellow that matched cows to sires. Cameron does an awesome job on his red heads.

Exposed to CPRA 680T from  
April 30 - June 21, 2012.

June 22- Sept 30 exposed to FKR 96X



# Heart of the Herd



Maggie 311X 1569502

Exposed to WRAZ 95X from  
April 28 - Sept 30, 2012.



Maggie 311X

## 15 Red Double C Maggie 311X 1569502

BW WW YW MK TM CE MCE REA MARB CPRA 311X 21/02/2010 BW: 92lbs  
0.0 +56 +84 +10 +38 +4.0 +5.0 +0.07 +0.26

RED RKY MTN RANCHMAN 21S 1318368  
RED TOPLINE RANCHMAN 818 1457026  
RED BAR 4A MISS SELENA 207L  
RED RKY MTN BRANDO 18N 1180345  
RED RKY MTN SERABELLE 43P 1203075  
RED BADLANDS BONUS 702 936225 \*  
RED BAR 4A SELENA 826H 944014

RED DOUBLE C POINT 1P 1241011  
RED DOUBLE C MAGGIE 306S 1309683  
RED DOUBLE C MAGGIE 120P 1244055  
RED DOUBLE C LA MARK 232H 928890  
RED DOUBLE C ROXIE 57G 883980  
RED DOUBLE C PRINCE 329J 989211  
RED DOUBLE C MAGGIE 480K 1118613

## 15a Red Double C Maggie 88Z 1664814

BW WW YW MK TM CE MCE REA MARB CPRA 88Z 18/02/2012 BW: 74lbs  
-0.8 +54 +81 +14 +41 +2 +3.5 +0.14 +0.36

RED ML MAX 862U 1482414  
RED FLYING K MAX 96X 1580833  
RED FLYING K ARIEL 114U 1451276

RED TOPLINE RANCHMAN 818 1457026  
RED DOUBLE C MAGGIE 311X 1569502  
RED DOUBLE C MAGGIE 306S 1309683

RED CROWFOOT 6253S 1316097  
RED BAR-X MISS LINETT 151K 1025896  
RED FLYING K CUB 65R 1261887  
RED FLYING K ROXIE 30S 1343673

RED RKY MTN RANCHMAN 21S 1318368  
RED BAR 4A MISS SELENA 207L 1070416  
RED DOUBLE C POINT 1P 1241011  
RED DOUBLE C MAGGIE 120P 1244055



Maggie 88Z



Maggie 88Z 1664814

Here is a mother and daughter that are related to 306S. Then you take a look at each individual's sire side. On the cow we go back to Badlands Bonus and on the Calf's side you have the Flying K pedigrees. We strive for sound functional attractive cattle in our herd and Flying K has the same objectives along with the feet and legs to carry the animals across miles of pastures and many years of life. We work hard on that as well and you will find that in either of these girls. Take a look at the feet under the sires or the cows/calves.



# Heart of the Herd



**Abigail 62U**



**Abigail 62U 1447042**

Exposed to FKR 160X April 24-Sept 30, 2012.

## 16 Red Double C Abigail 62U 1447042

BW WW YW MK TM CE MCE REA MARB CPRA 62U 06/03/2008 BW 63lbs  
-27 +54 +78 +16 +43 +6 +6 +0.02 +0.46

RED DOUBLE C PRINCE 329J 989211  
RED DOUBLE C ROMERO 41R 1299589  
RED DOUBLE C MAGGI 73G 884004

RED DOUBLE C CHOICE 41G 883998  
RED DOUBLE C ABIGAIL 561K 1188582  
RED DOUBLE C ABIGAIL 250H 941702 \*

RED YY RED KNIGHT 640F 845572 OSF \*  
RED DOUBLE C PTEET 83G 908122  
RED CUMNOCK BIG JOHN 732D 827888 \*  
RED RAFTER FL MAGGI 10B 743251

RED GEIS PRIME RIB 411 785239 \*  
RED SIX MILE ABIGAIL 214T 635470  
RED CUMNOCK BIG JOHN 732D 827888 \*  
RED SIX MILE ABIGAIL 214T 635470

## 16a Red Double C Abigail 48Z 1664783

BW WW YW MK TM CE MCE REA MARB CPRA 48Z 03/02/2012 BW:82lbs  
-15 +50 +70 +18 +43 +2.5 +4.5 +0.02 +0.45

RED ML MAX 862U 1482414  
RED FLYING K MAX 160X 1580843  
RED FLYING K ANEXA 4M 1118691

RED DOUBLE C ROMERO 41R 1299589  
RED DOUBLE C ABIGAIL 62U 1447042  
RED DOUBLE C ABIGAIL 561K 1188582

RED CROWFOOT 6253S 1316097  
RED BAR-X MISS LINETT 151K 1025896  
RED U-2 WANTED: 917J 953400 \*  
RED FLYING K MS 7C B.J. 27F 869638

RED DOUBLE C PRINCE 329J 989211  
RED DOUBLE C MAGGIE 73G 884004  
RED DOUBLE C CHOICE 41G 883998  
RED DOUBLE C ABIGAIL 250H 941702 \*



**Abigail 48Z**



**Abigail 48Z 1664783**

As I type these pedigrees the memories flood back on the people that some of these pedigrees come from. Big John was a top seller the year he sold as a yearling to us from the late Ron Drinnon. Ron was a man you could talk to all the time and you could learn something each and everytime. His cattle were sound and productive as Big John was for us. He went elite within the confines of our cow herd. We never sold semen on him or leased him out. He made his status from cows with in our herd. Johnny had longevity and it was with great sadness when we had to put him down at 14. Fertility and longevity went with his name and we have a few straws of semen to be able to go back to this elite sire in the future. Here you have the opportunity to take home some of the Cumnock background.



# Heart of the Herd

Roxie 780M \*



Roxie 780M \* 1118642

Exposed to RSL 522U from  
April 24-June 21, 2012.

Cleaned up with CPRA 511W from  
June 22-Sept 30.

## 17 Red Double C Roxie 780M \* 1118642

BW WW YW MK TM CE MCE REA MARB CPRA 780M 01/03/2002 BW:68lbs  
+0.2 +48 +75 +19 +43 +1.0 +1.0 +0.05 +0.31

RED BJR THE DUKE 502-5176 731564 \*  
RED CUMNOCK BIG JOHN 732D 827888 \*  
RED CUMNOCK EMILY 674T 652571

RED TCR DESIGN 51B 752849  
RED RAFTER FL ROXIE 192D 79874  
RED RAFTER FL ROXIE 72Z 702837

BJR YODLER 3229 RA189234  
BJR FREYJA 2258-288 RA177872  
RED SIX MILE CHIEF 784T 616902  
RED CUMNOCK EMILY 219T 635473

RED BIEBER DEISGN 3420 703205  
RED TOPAZ TAG-A-LONG 63Z 695426  
RED CUTARM PATRIOT 888T 618195  
RED RAFTER ROXIE 491X

## 17a Red Double C Roxie 10Z 166475

BW WW YW MK TM CE MCE REA MARB CPRA 10Z 23/01/2012 BW 86lbs  
+1.0 +46 +70 +22 +45 -1.0 +1.5 +0.06 +0.25

RED SIX MILE TROY 243T 1412434  
RED RSL JARED 802X 1599147  
RED BOUNTY B VIDAL V1 117U 1431125

RED CUMNOCK BIG JOHN 732D 827888 \*  
RED DOUBLE C ROXIE 780M 1118642 \*  
RED RAFTER FL ROXIE 192D 798674

RED TOWAW INDEED 104H 942651 OSF \*  
RED RSL SUE 400F 871547 OSF \*  
RED STEWART FRONT MAN 1N 1201741  
RED BOUNTY B MISS VIDAL V1 928268

RED BJR THE DUKE 502-5176 731564 \*  
RED CUMNOCK EMILY 674T 652571  
RED TCR DESIGN 51B 752849  
RED RAFTER FL ROXIE 72Z 702837

Roxie 10Z



Roxie 10Z 1664750

Wow, its all I can say when you look at these two pedigrees. Here is one of the cows that contributed to Johnny going elite but the cow's side has Beiber Design in it along with going back to Premier Patriot 16. Then in the calf you get some Indeed which has taken Six Mile females so far. Either one of these girls is worth their weight in gold just from their pedigrees. Then you see them in person and WOW!



# Heart of the Herd



**DOUBLE RED ANGUS**

Rebecca 9U 1447034

Exposed to RSL 522U from  
April 24-June 21, 2012.

Cleaned up with CPRA 511W from  
June 22-Sept 30, 2012.

**18** Red Double C Rebecca 9U 1447034

BW WW YW MK TM CE MCE REA MARB CPRA 9U 26/02/2008 BW:86lbs  
-1.1 +43 +60 +17 +38 +40 +10 +0.12 +0.22

RED BFCK CHEROKEE CINNY 4912 1038594 OSF MAF \*  
RED DOUBLE C CHEROKEE 890N 1184386  
RED DOUBLE C LA MARSLITE 206H 928896

RED BUF CRK CHF 824-1658 913923 MAF OSC \*  
RED MRM 1431 8611 9109 RA356162 OSF  
RED CUMNOCK BIG JOHN 732D 827888 \*  
RED BEE GEES MARSLITE 1B 743259

RED YY RED KNIGHT 640F 845572 OSF \*  
RED DOUBLE C REBECCA 454K 1184593  
RED DOUBLE C REBECCA 39F 850292

RED YY TOPPER 408D 800875  
RED TOP GOLDIE 40U 835248  
RED BEE GEES FORTUNE 19D 791982  
RED RAFTER FL REBECCA 16B 743255

**18a** Double C Rebecca 7U 1447030

BW WW YW MK TM CE MCE REA MARB CPRA 7U 25/02/2008 BW 88lbs  
+0.1 +49 +70 +10 +34 +3.0 +7.0 +0.02 +0.37

RED DOUBLE C PRINCE 329J 989211  
RED DOUBLE C ROMERO 41R 1299589  
RED DOUBLE C MAGGI 73G 884004

RED YY RED KNIGHT 640F 845572 OSF \*  
RED DOUBLE C PTEET 83G 908122  
RED CUMNOCK BIG JOHN 732D 827888 \*  
RED RAFTER FL MAGGI 10B 743251

RED CUMNOCK TURBO 90G 940145  
RED DOUBLE C REBECA 497K 1032738  
RED SYMBRAE REBECCA 589Z 708865

RED RIVERDALE 747C 780066  
RED CUMNOCK MINERVA 385B 778946 \*  
RED CUMNOCK STAMINA 262T 635764  
RED SIX MILE REBECCA 796N 543452



**DOUBLE RED ANGUS**

Rebecca 7U 1447030

When I see these two females I see my husband squirming in his chair. When I asked him to pull the very best he did just that. This 7U cow is off an amazing cow that we often use in our adds to show off the perfect udder and deep bodies that we work hard to achieve in our females. 497K is too old to offer in the sale so we offer a daughter and some grandchildren. There are certain cows we don't like to part with because they are our foundation and from them we are pulling the top bulls. So this is a rare opportunity so take a close look at all these ladies on offer from the very Heart of the Herd.

Exposed to RSL 522U  
April 24-June 21, 2012.

Cleaned up with CPRA 511W to  
Sept 30, 2012.



# Heart of the Herd



**Rebecca 618Y**

## 19 Red Double C Rebecca 618Y 1656941

BW WW YW MK TM CE MCE REA MARB CPRA 618Y 10/03/2011 BW:85lbs  
+2 +59 +85 +14 +44 -1.0 +6.0 -0.07 +0.27

RED BRYLOR NEW TREND 22D 788836 OSF MAF \*  
**RED HAMCO RUSTLER 138S 1322131**  
RED HAMCO TIARA BIG IRON 69K 1002849 \*

RED DOUBLE C ROMERO 41R 1299589  
**RED DOUBLE C REBECCA 7U 1447030**  
RED DOUBLE C REBECA 497K 1032738

SSS BLACK TREND 13B 771804 (RC)  
RED MEADOW CK MISS SEAMAN 31A 723658  
RED CUMNOCK STAR 139Z 702236 \*  
RED TIARA OF TAG-A-LONG 57T 611655

RED DOUBLE C PRINCE 329J 989211  
RED DOUBLE C MAGGI 73G 884004  
RED CUMNOCK TURBO 90G 940145  
RED SYMBRAE REBECCA 589Z 708865

Once upon a time Double C put out an add in a few magazines to show off a cow and a bull in a cloud and it was called cattle to dream about. What I didn't realize was we had an offspring off those two individuals so when you look at this pedigree the 7U mother in this pedigree is off those two animals in the add. And here you are being allowed to buy a daughter of 7U. Good luck! She will be a wonderful addition to anyone's herd.

Exposed to FKR 96X from April 24-Sept 30, 2012.



**Blockana 915U**

## 20 Red Double C Blockana 915U 1446997

BW WW YW MK TM CE MCE REA MARB CPRA 915U 10/02/2008 BW:89lbs  
+0.4 +53 +81 +14 +40 0.0 +4.0 +0.07 +0.45

RED DOUBLE C PRINCE 329J 989211  
**RED DOUBLE C ROMERO 41R 1299589**  
RED DOUBLE C MAGGI 73G 884004

RED LCHMN GRND CANYON 1244G 948971 MAF OSC \*  
**RED DOUBLE C BLOCKANA 719M 1118832**  
RED DOUBLE C FL BLOCKANA 221H 928903

RED YY RED KNIGHT 640F 845572 OSF \*  
RED DOUBLE C PTEET 83G 908122  
RED CUMNOCK BIG JOHN 732D 827888 \*  
RED RAFTER FL MAGGI 10B 743251

RED BUF CRK CHF 824-1658 913923 MAF OSC \*  
RED KRN REBA'S ROBIN RA475841 OSF  
RED CUMNOCK BIG JOHN 732D 827888 \*  
RED RAFTER FL BLOCKANA 415C 760583

Exposed to RSL 522U from April 24-June 21, 2012.

Cleaned up with CPRA 511W from June 22-Sept 30, 2012.



**Blockana 15Z**

## 20a Red Double C Blockana 15Z 1664755

BW WW YW MK TM CE MCE REA MARB CPRA 15Z 25/01/2012 BW: 68lbs  
+0.1 +50 +71 +17 +42 -0.5 +3.5 +0.05 +0.45

RED ML MAX 862U 1482414  
**RED FLYING K MAX 160X 1580843**  
RED FLYING K ANEXA 4M 1118691

RED DOUBLE C PRINCE 329J 989211  
**RED DOUBLE C BLOCKANA 915U 1446997**  
RED DOUBLE C BLOCKANA 719M 1118832

RED CROWFOOT 6253S 1316097  
RED BAR-X MISS LINETT 151K 1025896  
RED U-2 WANTED:917J 953400 \*  
RED FLYING K MS 7C B.J. 27F 869638

RED DOUBLE C PRINCE 329J 989211  
RED DOUBLE C MAGGI 73G 884004  
RED LCHMN GRND CANYON 1244G 948971 MAF OSC \*  
RED DOUBLE C FL BLOCKANA 221H 928903

A mother/ daughter combo that has it all. Take a look and make your choice.



# Heart of the Herd



Blockana 350S



Blockana 350S 1307416

Exposed to WRAZ 95X from April 28-Sept 30, 2012.

## 21 Red Double C Blockana 350S 1307416

BW WW YW MK TM MCE REA MARB CPRA 350S 14/02/2006 BW 89lbs  
-03 +56 +84 +6 +34 +11 +0.06 +0.36

RED YY RED KNIGHT 640F 845572 OSF \*  
RED DOUBLE C PRINCE 329J 989211  
RED DOUBLE C PTEET 83G 908122

RED SSS HIGH MARK 272D 805674 \*  
RED DOUBLE C LA BLOCKANA 214H 928884  
RED BEE GEES MARSLITE 14A 713217

RED YY TOPPER 408D 800875  
RED TOP GOLDIE 40U 635248  
RED DOUBLE C CHIEF 63E 814318  
RED RAFTER FL PTEET 115E 841592

RED SSS HIGH LINE 402M 523257  
RED SSS MISS REDCAP 87T 611069  
RED VALUE LAD OF WAYLIN 15U 629719  
RED SIX MILE MARSLITE 271S 596023

## 21a Red Double C Blockana 133Z 1665721

BW WW YW MK TM CE MCE REA MARB CPRA 133Z 13/03/2012 BW:87lbs  
-03 +51 +73 +13 +39 +1.0 +7.0 +0.04 +0.38

RED ML MAX 862U 1482414  
RED FLYING K MAX 160X 1580843  
RED FLYING K ANEXA 4M 1118691

RED DOUBLE C PRINCE 329J 989211  
RED DOUBLE C BLOCKANA 350S 1307416  
RED DOUBLE C LA BLOCKANA 214H 928884

RED CROWFOOT 6253S 1316097  
RED BAR-X MISS LINETT 151K 1025896  
RED U-2 WANTED: 917J 953400 \*  
RED FLYING K MS 7C B.J. 27F 869638

RED YY RED KNIGHT 640F 845572 OSF \*  
RED DOUBLE C PTEET 83G 908122  
RED SSS HIGH MARK 272D 805674 \*  
RED BEE GEES MARSLITE 14A 713217



Blockana 133Z



Blockana 133Z 1665721

Our pedigrees on the good ones always seem to go back to Red Knight and High Mark. There is a good reason why they go elite. They throw the traits we need in the Red Angus breed. By sale time I hope to have 133Z DNA'd as I just wanted to make double sure whom her daddy is. So if you chose the calf the parentage will already be done.



# Heart of the Herd

Roga 77U



**DOUBLE RED ANGUS**

Roga 77U 1447046

Exposed to FKR 160X from  
April 24-Sept 30, 2012.

## 22 Red Double C Roga 77U 1447046

BW WW YW MK TM CE MCE REA MARB CPRA 77U 07/03/2008 BW:67lbs  
-2.6 +36 +52 +13 +31 +6.0 +8.0 -0.02 +0.45

RED DOUBLE C PRINCE 329J 989211  
RED DOUBLE C ROMERO 41R 1299589  
RED DOUBLE C MAGGI 73G 884004

RED CUMNOCK TURBO 90G 940145  
RED DOUBLE C ROGA 506K 1032734  
RED RAFTER FL ROGA 856Z 691850

RED YY RED KNIGHT 640F 845572 OSF \*  
RED DOUBLE C PTEET 83G 908122  
RED CUMNOCK BIG JOHN 732D 827888 \*  
RED RAFTER FL MAGGI 10B 743251

RED RIVERDALE 747C 780066  
RED CUMNOCK MINERVA 385B 778946 \*  
RED DEKAP RED DALLES 345 652446  
RED RAFTER FL ROGA 61U 632003

## 23 Red Double C Roga 503Y 1621783

BW WW YW MK TM CE MCE REA MARB CPRA 503Y 05/02/2011 BW:70lbs  
-2.0 +38 +50 +12 +31 +6.0 +6.0 +0.06 +0.31

RED SIX MILE TYPHOON 289T 1412419  
RED DOUBLE C WARRICK 305W 1510549  
RED DOUBLE C BLOCKANA 80G

RED DOUBLE C ROMERO 41R  
RED DOUBLE C ROGA 77U 1447046  
RED DOUBLE C ROGA 506K 1032734

RED SIX MILE PARK AVE.392P 1235719  
RED SHODEREE GINA 957E 821972  
RED DOUBLE C POWER 102E 840319  
RED RAFTER FL BLOCKANA 30D 783005

RED DOUBLE C PRINCE 329J 989211  
RED DOUBLE C MAGGI 73G 884004  
RED CUMNOCK TURBO 90G 940145  
RED RAFTER FL ROGA 856Z 691850

Roga 503Y



**DOUBLE RED ANGUS**

Roga 503Y 1621783

An interesting bred heifer off of Warrick 305W who we have only a few select females off of. So why Cameron offered her is because she is in the top 10% of our herd. So here is a young lady that is definitely close to our heart.

Exposed to FKR 96X from  
April 24-Sept 30, 2012.



# Heart of the Herd



Roga 235X



Roga 235X 1569459

Exposed to WRAZ 95X from April 24-Sept 30, 2012.

## 24 Red Double C Roga 235X 1569459

BW WW YW MK TM CE MCE REA MARB CPRA 235X 01/02/2010 BW:82lbs  
-1.4 +43 +67 +11 +33 +40 +7.0 -0.01 +0.38

RED RSL STOCKMAN 587R 1301623  
RED RSL HANTSPORTS 45U 1479301  
RED SIX MILE COCA 539K 1023018

RED SIX MILE STOCKMAN 86N 1181944  
RED RSL FANNY ANN 260D 819536  
RED SIX MILE FIRE CHIEF 356F 860272  
RED SIX MILE COCA 615C 768308

RED DOUBLE C ROMERO 41R 1299589  
RED DOUBLE C ROGA 77U 1447046  
RED DOUBLE C ROGA 506K 1032734

RED DOUBLE C PRINCE 329J 989211  
RED DOUBLE C MAGGI 73G 884004  
RED CUMNOCK TURBO 90G 940145  
RED RAFTER FL ROGA 856Z 691850

## 24a Red Double C Roga 132Z 1665720

BW WW YW MK TM CE MCE REA MARB CPRA 132Z 13/03/2012 BW: 80lbs  
-1.5 +47 +72 +14 +38 +2.0 +4.5 +0.10 +0.42

RED ML MAX 862U 1482414  
RED FLYING K MAX 96X 1580833  
RED FLYING K ARIEL 114U 1451276

RED CROWFOOT 6253S 1316097  
RED BAR-X MISS LINETT 151K 1025896  
RED FLYING K CUB 65R 1261887  
RED FLYING K ROXIE 30S 1343673

RED RSL HANTSPORTS 45U 1479301  
RED DOUBLE C ROGA 235X 1569459  
RED DOUBLE C ROGA 77U 1447046

RED RSL STOCKMAN 587R 1301623  
RED SIX MILE COCA 539K 1023018  
RED DOUBLE C ROMERO 41R 1299589  
RED DOUBLE C ROGA 506K 1032734



Roga 132Z



Roga 132Z 1665720

A younger calf with her mother as choice. By now you are getting familiar with our pedigrees and the pictures will guide you but it is still going to be very difficult to pick.



# Heart of the Herd

**Marci 310X**



**Marci 310X 1569501**

Exposed to RSL 522U from April 24-June 21, 2012.

Cleaned up with CPRA 511W from June 22-Sept 30, 2012.

## 25 Red Double C Marci 310X 1569501

BW WW YW MK TM CE MCE REA MARB CPRA 310X 21/02/2010 BW:90lbs  
-0.2 +63 +96 +15 +47 +40 +20 +0.09 +0.26

RED RKY MTN RANCHMAN 21S 1318368  
RED TOPLINE RANCHMAN 818 1457026  
RED BAR 4A MISS SELENA 207L 1070416

RED RKY MTN BRANDO 18N 1180345  
RED RKY MTN SERABELLE 43P 1203075  
RED BADLANDS BONUS 702 936225 \*  
RED BAR 4A SELENA 826H 944014

RED DOUBLE C LANCER 888N 1184384  
RED DOUBLE C MARCI 182R 1299820  
RED DOUBLE C MARSLITE 711M 1120250

RED LODI PRINCE 2632 984587 OSF MAF \*  
RED RAFTER FL ROGA 47E 827793 \*  
RED BJR JR 105 1019108  
RED DOUBLE C LA MARSLITE 206H 928896

## 25a Red Double C Marci 18Z 1664758

BW WW YW MK TM CE MCE REA MARB CPRA 18Z 26/01/2012 BW:78lbs  
-0.9 +57 +87 +16 +45 +2.0 +2.0 +0.15 +0.36

RED ML MAX 862U 1482414  
RED FLYING K MAX 96X 1580833  
RED FLYING K ARIEL 114U 1451276

RED CROWFOOT 6253S 1316097  
RED BAR-X MISS LINETT 151K 1025896  
RED FLYING K CUB 65R 1261887  
RED FLYING K ROXIE 30S 1343673

RED TOPLINE RANCHMAN 818 1457026  
RED DOUBLE C MARCI 310X 1569501  
RED DOUBLE C MARCI 182R 1299820

RED RKY MTN RANCHMAN 21S 1318368  
RED BAR 4A MISS SELENA 207L 1070416  
RED DOUBLE C LANCER 888N 1184384  
RED DOUBLE C MARSLITE 711M 1120250

**Marci 18Z**



**Marci 18Z 1664758**

Here are two individuals with a new mix of pedigrees. Knowing Cameron this will be the one and only chance he will give these type of pedigrees on the buying block. So take a good look at both and good luck making up your mind.



# Heart of the Herd



**Maggie 323X**



**Maggie 323X 1569505**

Excellent typhoon daughter, milk EPD's must be a mistake. Excellent milking cow family.

Exposed to RSL 522U from April 24-June 21, 2012.

Cleaned up with CPRA 511W June 22-Sept 30, 2012.

## 26 Red Double C Maggie 323X 1569505

BW WW YW MK TM CE MCE REA MARB CPRA 323X 24/02/2010 BW:89lbs  
+0.2 +53 +79 +5 +31 +3 +5 +0.14 +0.16

RED SIX MILE PARK AVE. 392P 1235719  
RED SIX MILE TYPHOON 289T 1412419  
RED SHODEREE GINA 957E 821972

RED DOUBLE C POINT 1P 1241011  
RED DOUBLE C MAGGIE 770T 1416860  
RED DOUBLE C MAGGI 97P 1208135

RED STOCKMAN OF CUDLOBE 12L 1064228  
RED RSL MISS SELMA 384F 871533 OSF  
RED BJR HI HO 5168 777077  
RED PV VIRGINIA 957P 559300

RED DOUBLE C LA MARK 232H 928890  
RED DOUBLE C ROXIE 57G 883980  
RED DOUBLE C PRINCE 329J 989211  
RED DOUBLE C MAGGI 73G 884004

## 26a Red Double C Blockana 505S 1353806

BW WW YW MK TM CE MCE REA MARB CPRA 505S 31/03/2006 BW 82lbs  
-18 +47 +65 +13 +36 +7.0 0.0 +0.08 +0.18

RED BFCK CHEROKEE CNYN 4912 1038594 OSF MAF \*  
RED DOUBLE C CHEROKEE 890N 1184386  
RED DOUBLE C LA MARSLITE 206H 928896

RED DOUBLE C POWER 102E 840319  
RED DOUBLE C BLOCKANA 80G 894547  
RED RAFTER FL BLOCKANA 30D 783005

RED BUF CRK CHF 824-1658 913923 MAF OSC \*  
RED MRM 1431 8611 9109 RA356162 OSF  
RED CUMNOCK BIG JOHN 732D 827888 \*  
RED BEE GEES MARSLITE 1B 743259

RED CUMNOCK POWER 189A 728135  
RED RAFTER FL COLA 4A 713209  
RED RIVERDALE LA BAND 79B 750888  
RED SIX MILE BLOCKANA 239S 596026



**Blockana 505S**



**Blockana 505S 1353806**

Top end cow going back to 189A Power. And the infamous 80G is still producing in our herd.

Exposed to CPRA 680T from April 30-Sept 30, 2012.



# Heart of the Herd

Rosalie 338W



Rosalie 338W 1510565

Exposed to RSL 522U  
from April 24-June 21, 2012.

Cleaned up with CPRA 511W  
from June 22-Sept 30, 2012.

## 27 Red Double C Rosalie 338W 1510565

BW WW YW MK TM CE MCE REA MARB CPRA 338W 22/02/2009 BW 88lbs  
-0.8 +50 +78 +17 +42 +50 +90 +0.12 +0.41

RED YY RED KNIGHT 640F 845572 OSF \*  
RED DOUBLE C PTEET 83G 908122  
RED CUMNOCK BIG JOHN 732D 827888 \*  
RED RAFTER FL MAGGI 10B 743251

RED YY RED KNIGHT 640F 845572 OSF \*  
RED DOUBLE C ROSALIE 615L 1081303  
RED DOUBLE C LA ANITA 243H 941773

RED YY 23L TOPPER 408D 800875  
RED TOP GOLDIE 40U 635248  
RED RIVERDALE BIG N TUFF 41F 889817  
RED DOUBLE C ROSALIE 40F 850294

## 27a Red Double C Rosalie 5Z 1664748

BW WW YW MK TM CE MCE REA MARB CPRA 5Z 20/01/2012 BW:72lbs  
0.0 +55 +83 +12 +39 +30 +70 +0.14 +0.27

RED SIX MILE TYPOON 289T 1412419  
RED DOUBLE C XTREME 297X 1569493  
RED DOUBLE C ROGA 85R 1299798 \*

RED DOUBLE C ROMERO 41R 1299589  
RED DOUBLE C ROSALIE 338W 1510565  
RED DOUBLE C ROSALIE 615L 1081303

RED SIX MILE PARK AVE. 392P 1235719  
RED SHODEREE GINA 957E 821972  
RED DOUBLE C PRINCE 329J 989211  
RED DOUBLE C ROGA 522K 1032745

RED DOUBLE C PRINCE 329J 989211  
RED DOUBLE C MAGGI 73G 884004  
RED YY RED KNIGHT 640F 845572 OSF \*  
RED DOUBLE C LA ANITA 243H 941773

Rosalie 5Z



Rosalie 5Z 1664748

I have to say something about this calf. She is off a bull we sold a couple years ago that PFRA ended up buying and he was our second high seller. We retained some ownership as we wanted to draw semen. We did an oops and weren't able to freeze his semen and the bull went to PFRA so here is one of the few heifers we got from some natural breeding. If she is not the pick you will never see her on offer again. So have at her



# Heart of the Herd



**Charlene 453X**



**Charlene 453X 1657894**

Exposed to WRAZ 95X from  
April 28-Sept 30, 2012.

## 28 Red Double C Charlene 453X 1657894

BW WW YW MK TM CE MCE REA MARB CPRA 453X 24/04/2012 BW:96lbs  
-0.2 +46 +72 +12 +35 +2.0 +3.0 +0.02 +0.47

RED DOUBLE C PRINCE 329J 989211  
RED DOUBLE C ROMERO 41R 1299589  
RED DOUBLE C MAGGI 73G 884004

RED CUMNOCK RAMBLER 658L 1059627  
RED DOUBLE C CHARLENE 87R 1299808  
RED DOUBLE C CHARLENE 569K 1141501

RED YY RED KNIGHT 640F 845572 OSF \*  
RED DOUBLE C PTEET 83G 908122  
RED CUMNOCK BIG JOHN 732D 827888 \*  
RED RAFTER FL MAGGI 10B 743251

RED BJR RAMBLER 5162 795106 OSF \*  
RED CUMNOCK THELMA 359J 1038418  
RED DOUBLE C CHOICE 41G 883998  
RED DOUBLE C NICOLETTE 8G 883952

## 28a Red Double C Charlene 113Z 1665708

BW WW YW MK TM CE MCE REA MARB CPRA 113Z 25/02/2012 BW:72lbs  
-0.9 +49 +75 +15 +39 +1.0 +2.5 +0.12 +0.46

RED CROWFOOT 6253S 1316097  
RED FLYING K MAX 96X 1580833  
RED FLYING K ARIEL 114U 1451276

RED DOUBLE C ROMERO 41R 1299589  
RED DOUBLE C CHARLENE 453X 1657894  
RED DOUBLE C CHARLENE 87R 1299808

RED CROWFOOT 6253S 1316097  
RED BAR-X MISS LINETT 151K 1025896  
RED FLYING K CUB 65R 1261887  
RED FLYING K ROXIE 30S 1343673

RED DOUBLE C PRINCE 329J 989211  
RED DOUBLE C MAGGI 73G 884004  
RED CUMNOCK RAMBLER 658L 1059627  
RED DOUBLE C CHARLENE 569K 1141501



**Charlene 113Z**



**Charlene 113Z 1665708**

I know you usually follow the cow line name for females to make life easier to know what cow family you are dealing with. This Charlene family is now pretty strong or a few generations along. Nicolette was the original family when we leased cows from Louise Gibson.



# Heart of the Herd



**Charlene 626Y**

## 29 Red Double C Charlene 626Y 1621827

BW WW YW MK TM CE MCE REA MARB CPRA 626Y 13/03/2011 BW:84lbs  
+0.8 +54 +85 +9 +36 +2.0 +5.0 +0.03 +0.28

RED RSL STOCKMAN 587R 1301623  
RED RSL HANTSPTS 45U 1479301  
RED SIX MILE COCA 539K 1023018

RED SIX MILE STOCKMAN 86N 1181944  
RED RSL FANNY ANN 260D 819536  
RED SIX MILE FIRE CHIEF 356F 860272  
RED SIX MILE COCA 615C 768308

RED DOUBLE C POINT 1P 1241011  
RED DOUBLE C CHARLEN 330W 1510563  
RED DOUBLE C CHARLENE 569K 1141501

RED DOUBLE C LA MARK 232H 928890  
RED DOUBLE C ROXIE 57G 883980  
RED DOUBLE C CHOICE 41G 883998  
RED DOUBLE C NICOLETTE 8G 883952

Exposed to FKR 96X from April 24-Sept 30, 2012.



**Pteet 372S**

## 30 Red Double C Pteet 372S 1307493

BW WW YW MK TM CE MCE REA MARB CPRA 372S 20/02/2006 BW: 84lbs  
+0.4 +40 +73 +23 +43 +2.0 +2.0 0.00 +0.37

RED BJR RAMBLER 5162 795106 OSF \*  
RED CUMNOCK RAMBLER 658L 1059627  
RED CUMNOCK THELMA 359J 1038418

RED FCC RAMBO 502 671807 OSF \*  
BJR GOLDI 355-1122 RA177796  
RED SSS BLAZE-ON 875G 900887  
RED CUMNOCK THELMA 866E 867738 \*\*

RED CUMNOCK BIG JOHN 732D 827888 \*  
RED DOUBLE C PTEET 562K 1193436  
RED RAFTER FL PTEET 124E 841593

RED BJR THE DUKE 502-5176 731564 \*  
RED CUMNOCK EMILY 674T 652571  
RED TCR VALUE 90A 719889  
RED RAFTER FL PTEET 846Z 691845

Exposed to RSL 522U from April 24-June 21, 2012.

Cleaned up with CPRA 511W from June 22-Sept 30, 2012.



**Pteet 99Z**

## 30a Red Double C Pteet 99Z 1664824

BW WW YW MK TM CE MCE REA MARB CPRA 99Z 21/02/2012 BW:88lbs  
+1.1 +42 +69 +24 +45 -0.5 +2.0 +0.04 +0.28

RED SIX MILE TROY 243T 1412434  
RED RSL JARED 802X 1599147  
RED BOUNTY B VIDAL V1 117U 1431125

RED TOWAW INDEED 104H 942651 OSF \*  
RED RSL SUE 400F 871547 OSF \*\*  
RED STEWART FRONT MAN 1N 1201741  
RED BOUNTY B MISS VIDAL V1 928268

RED CUMNOCK RAMBLER 658L 1059627  
RED DOUBLE C PTEET 372S 1307493  
RED DOUBLE C PTEET 562K 1193436

RED BJR RAMBLER 5152 795106 OSF \*  
RED CUMNOCK THELMA 359J 1038418  
RED CUMNOCK BIG JOHN 732D 827888 \*  
RED RAFTER FL PTEET 124E 841593

We are offering this pair because of the heifer calf more than anything. We bought the RSL bull but only used him on a few animals then helped someone out that was having bull issues so we let them buy him from us. This cow and calf have wonderful parentage that will go on and produce for many years. You pick.



# Heart of the Herd



Nicolette 496S



Nicolette 496S 1353798

Great Cow calf pair with Cherokee Canyon and Prime Rib on cow side. On the calf pedigree you will notice Red Knight as well.

Exposed to CPRA 680T from April 30-Sept 30, 2012.

## 31 Red Double C Nicolette 496S 1353798

BW WW YW MK TM CE MCE REA MARB CPRA 496S 26/03/2006 BW 87lbs  
-0.1 +55 +80 +14 +42 +2.0 -30 +0.06 +0.30

RED BUF CRK CHF 824-1658 913923 MAF OSC \*  
RED MRM 1431 8611 9109 RA356162  
RED CUMNOCK BIG JOHN 732D 827888 \*  
RED BEE GEES MARSLITE 1B 743259

RED DOUBLE C CHOICE 41G 993998  
RED DOUBLE C CHARLENE 569K 1141501  
RED DOUBLE C NICOLETTE 8G 883952

RED GEIS PRIME RIB 411 785239 \*  
RED SIX MILE ABIGAIL 214T 635470  
RED CUMNOCK BIG JOHN 732D 827888 \*  
RED SIX MILE NICOLETTE 551U 629347

## 31a Red Double C Nicolette 167Z 1665681

BW WW YW MK TM CE MCE REA MARB CPRA 167Z 27/03/2012 BW 89lbs  
-0.4 +52 +75 +15 +41 +3.0 +2.0 +0.04 +0.34

RED DOUBLE C ROMERO 41R 1299589  
RED DOUBLE C WHISKY 511W 1600507  
RED DOUBLE C ROXIE 526K 1032748

RED DOUBLE C CHEROKEE 890N 1184386  
RED DOUBLE C NICOLETTE 496S 1353798  
RED DOUBLE C CHARLENE 569K 1141501

RED DOUBLE C PRINCE 329J 989211  
RED DOUBLE C MAGGI 73G 884004  
RED CUMNOCK TURBO 90G 940145  
RED RAFTER FL ROXIE 25C 758858

RED BFCK CHEROKEE CNYN 4912 1038594 OSF MAF \*  
RED DOUBLE C LA MARSLITE 206H 928896  
RED DOUBLE C CHOICE 41G 883998  
RED DOUBLE C NICOLETTE 8G 883952



Nicolette 167Z



Nicolette 167Z 1665681



# Heart of the Herd

Roka 619T



Roka 619T 1414884

Exposed to RSL 522U from  
April 24-June 21, 2012.

Cleaned up with CPRA 511W from  
June 22-Sept 30, 2012.

## 32 Red Double C Roka 619T 1414884

BW WW YW MK TM CE MCE REA MARB CPRA 619T 15/02/2007 BW:84lbs  
-0.5 +41 +60 +11 +32 +3.0 +5.0 +0.08 +0.40

RED DOUBLE C PRINCE 329J 989211  
RED DOUBLE C ROMERO 41R 1299589  
RED DOUBLE C MAGGI 73G 884004

RED CUMNOCK BIG JOHN 732D 827888 \*  
RED DOUBLE C FL ROKA 294H 941720 \*  
RED RAFTER FL ROKA 19A 719673

RED YY RED KNIGHT 540F 845572 OSF \*  
RED DOUBLE C PTEET 83G 908122  
RED CUMNOCK BIG JOHN 732D 827888  
RED RAFTER FL MAGGI 10B 743251

RED BJR THE DUKE 502-5176 731564\*  
RED CUMNOCK EMILY 674T 652571  
RED FINE LINE BLAZE 99R 588677 \*  
RED SODAK ROKA 3484-7215 541893

## 32a Red Double C Roka 23U 1446938

BW WW YW MK TM CE MCE REA MARB CPRA 23U 28/02/2008 BW 83lbs  
+0.4 +48 +75 +14 +38 +3.0 +2.0 -0.16 +0.24

RED BRYLOR MASTER PLAN 17M 1113082 MAC  
RED BORDER MASTER PLAN 10R 1263703 MAF  
RED SIX MILE LVONA 568K 1023043

RED CUMNOCK RAMBLER 658L 1059627  
RED ROKA 33R 1299835  
RED DOUBLE C ROKA 747M 1118815

RED BASIN SENSATION 702E 991759 OSF \*  
RED BRYLOR BONITA 66K 1026704  
RED SIX MILE ICEBERG 757D 796323  
RED SIX MILE LVONA 877E 832704

RED BJR RAMBLER 5162 795106 OSF\*  
RED CUMNOCK THELMA 359J 1059627  
RED DOUBLE C PRINCE 329J 989211  
RED RAFTER FL ROKA 61F 849002

Roka 23U

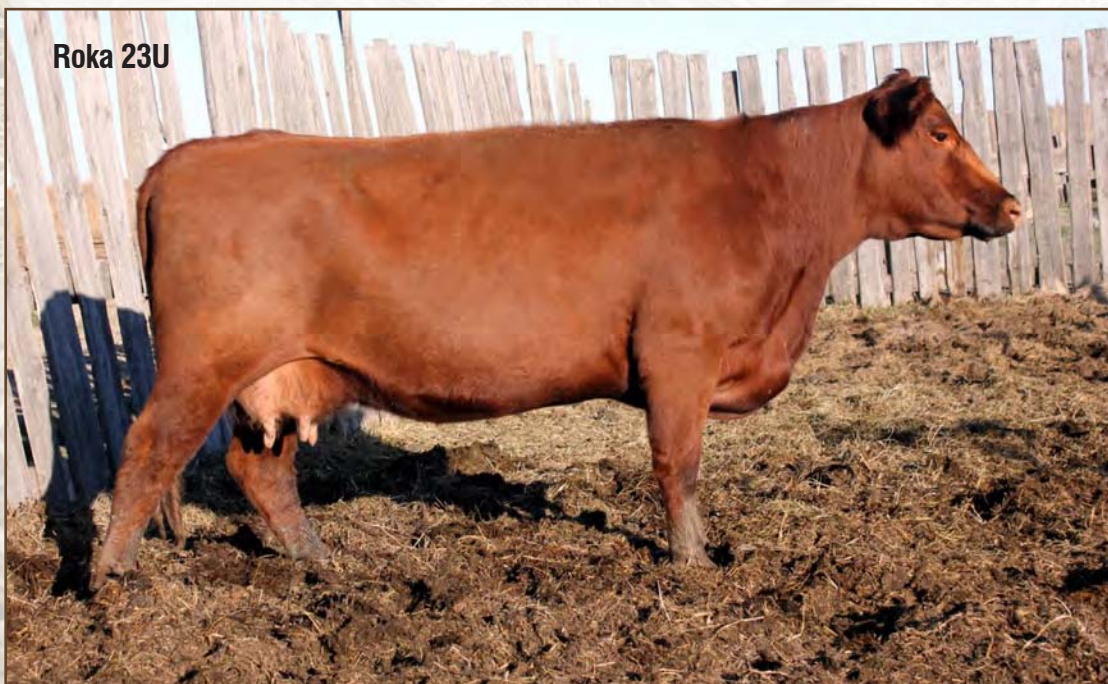

Roka 23U 1446938

These two females have bull calves that are in our bull pen for this coming spring. So if they are good enough to produce animals like that. Just so everyone understands. We run over 200 purebred cows and we have close to 50:50 results usually and we only usually put 36-38 into our sale. So we only pick our top 30% and these girls are good! Again you get to pick.

Exposed to RSL 522U from  
April 24-June 21, 2012.

Cleaned up with CPRA 511W from  
June 22-Sept 30, 2012.



# Heart of the Herd



Rosalie 11U



Rosalie 11U 1447032

Exposed to RSL 522U from April 24-June 21, 2012.

Cleaned up with CPRA 511W from June 22-Sept 30, 2012.

## 33 Red Double C Rosalie 11U 1447032

BW WW YW MK TM CE MCE REA MARB CPRA 11U 26/02/2008 BW:87lbs  
0.0 +55 +82 +11 +39 +2.0 +5.0 +0.02 +0.46

RED DOUBLE C PRINCE 329J 989211  
RED DOUBLE C ROMERO 41R 1299589  
RED DOUBLE C MAGGI 73G 884004

RED CUMNOCK BIG JOHN 732D 827888 \*  
RED DOUBLE C ROSALIE 776M 1118806  
RED DOUBLE C ROSALIE 81E 814324

RED YY RED KNIGHT 640F 845572 OSF\*  
RED DOUBLE C PTEET 83G 908122  
RED CUMNOCK BIG JOHN 732D 827888 \*  
RED DOUBLE C MAGGIE 10B 743251

RED BJR THE DUKE 502-5176 731564 \*  
RED CUMNOCK EMILY 674T 652571  
RED CUMNOCK TWO CHIEF 553C 805220  
RED RAFTER FL ROSALIE 101Z 704701

## 33a Red Double C Rosalie 81Z 1664809

BW WW YW MK TM CE MCE REA MARB CPRA 81Z 16/02/2012 BW: 74lbs  
+0.2 +51 +75 +18 +43 +1.5+0.10 +0.24

RED SSS BOOMER 803B 738248 \*  
RED RSL BUSTER 522U 1543018  
RED RSL SUE 400F 871547 OSF\*

RED DOUBLE C ROMERO 41R 1299589  
RED DOUBLE C ROSALIE 11U 1447032  
RED DOUBLE C ROSALIE 776M 111 8806

RED FCC RAMBO 502 671807 OSF \*  
RED SSS MISS HIGH LASS 352X 662094  
RED FLYING K CHIEF 36Y 677240  
RED C Y STORMY 454Z 709831

RED DOUBLE C PRINCE 329J 989211  
RED DOUBLE C MAGGI 73G 884004  
RED CUMNOCK BIG JOHN 732D 827888 \*  
RED DOUBLE C ROSALIE 81E 814324



Rosalie 81Z



Rosalie 81Z 1664809

Here is some really fancy breeding in both the heifer and her mother. The Buster bull we have high hopes in. He is a bull we are hoping to see go elite with his background but it is going to be tough when he comes with no numbers. It will take a lot of natural breeding to get there. So if you want a piece of the future in your herd either one of these girls will fill the bill.



# Heart of the Herd



Rochelle 120R 1299887

Exposed to CPRA 680T from  
April 28-Sept 30, 2012.

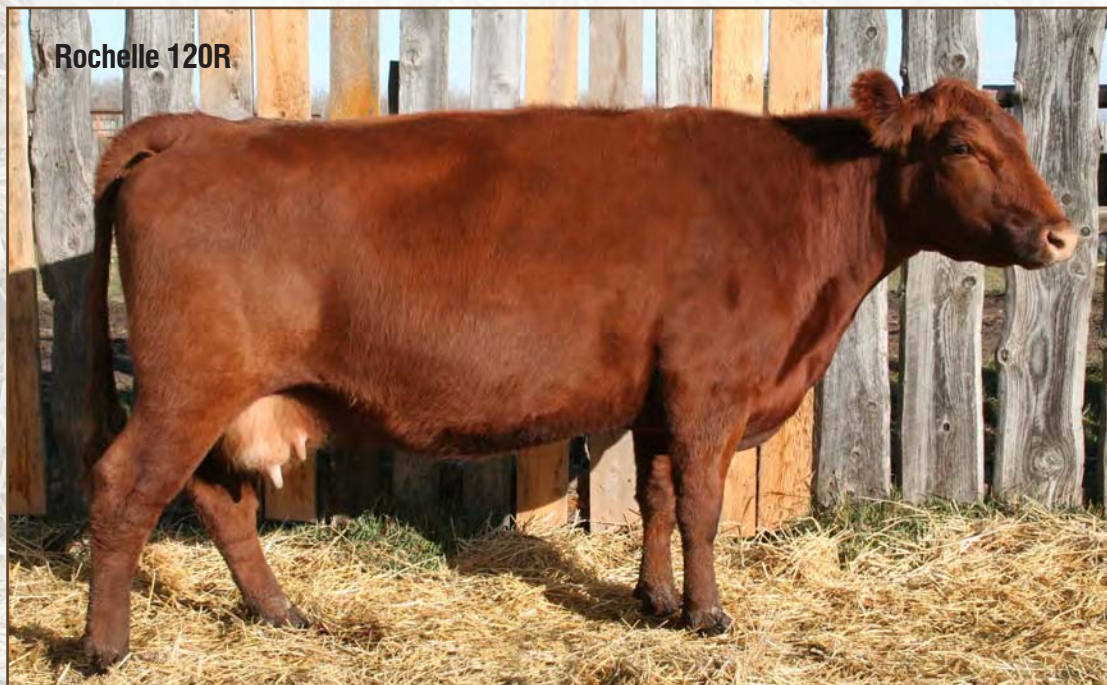

Rochelle 120R

## 34 Red Double C Rochelle 120R 1299887

BW WW YW MK TM CE MCE REA MARB CPRA 120R 05/03/2005 BW:70lbs  
-1.8 +48 +67 +15 +39 +4 -2.0 +0.12 +0.15

RED BFCK CHEROKEE CNYN 4912 1038594 OSF MAF\*  
RED DOUBLE C CHEROKEE 890N 1184386  
RED DOUBLE C LA MARSLITE 206H 92896

RED BUF CRK CHF 824-1658 913923 MAF OSC\*  
RED MRM 1431 8611 9109 RA356162 OSF  
RED CUMNOCK BIG JOHN 732D 827888\*  
RED BEE GEES MARSLITE 1B 743259

RED LODI PRINCE 2632 984587 OSF MAF\*  
RED DOUBLE C MARSLITE 879N 1184414  
RED DOUBLE C FL MARSLITE 240H 928898

RED CALIFORNIA SUPREME 2087 RA508490  
RED JIL 2560 RA483529  
RED RIVERDALE BIG N TUFF 41F 889817  
RED DOUBLE C MARSLITE 49F 859078

## 34a Red Double C Rochelle 152Z 1665671

BW WW YW MK TM CE MCE REA MARB CPRA 152Z 18/03/2012 BW:78lbs  
-1.2 +48 +69 +15 +39 +4.0 +2.5 +0.07 +0.26

RED DOUBLE C ROMERO 41R 1299589  
RED DOUBLE C WHISKY 511W 1600507  
RED DOUBLE C ROXIE 526K 1032748

RED DOUBLE C PRINCE 329J 989211  
RED DOUBLE C MAGGI 73G 884004  
RED CUMNOCK TURBO 90G  
RED RAFTER FL ROXIE 25C

RED DOUBLE C CHEROKEE 890N 1184386  
RED DOUBLE C ROCHELLE 120R 1299887  
RED DOUBLE C MARSLITE 879N 1184414

RED BFCK CHEROKEE CNYN 4912 1038594 OSF MAF\*  
RED DOUBLE C LA MARSLITE 206H 928896  
RED LODI PRINCE 2632 984587 OSF MAF\*  
RED DOUBLE C FL MARSLITE 240H 928898



Rochelle 152Z 1665671

Here is a cow/calf pair for your choice. Both individuals are packed with pedigree and they are a pretty site. With bulls like Lodi Prince and Cherokee Canyon along with YY Red Knight and our own Big John you can go for broke with the jackpot choices you have here.



Rochelle 152Z



# Heart of the Herd



Roxie 168Z



Roxie 168Z 1665682

We wanted to offer at least 35 lots in our sale so we went back into the heifer pen and pulled 4 more calves to put on offer. This first one we have is a sweetheart and what a pedigree. She is off our Buster bull which you can see the excellence in his pedigree but on the mother's side there is an interesting twist. She is black pedigree. With the likes of Buffalo Creek Hobo on the dam's side on the bottom and Krugerrand of Donamere 490 contributing the black from a bull we bought from Joyce and Laird Senft. What an awesome opportunity in this young lady.

## 35 Red Double C Roxie 168Z 1665682

BW WW YW MK TM CE MCE REA MARB CPRA 168Z 27/03/2012 BW:83lbs  
+0.4 +52 +74 +21 +46 +25 +20 +0.14 +0.13

RED SSS BOOMER 803B 738248 \*  
RED RSL BUSTER 522U 1543018  
RED RSL SUE 400F 871547 OSF \*

RED FCC RAMBO 502 671807 OSF \*  
RED SSS MISS HIGH LASS 352X 662094  
RED FLYING K CHIEF 36Y 677240  
RED C Y STORMY 454Z 709831

RED DOUBLE C CHEROKEE 890N 1184386  
DOUBLE C ROXIE 441W 1510609 (RC)  
DOUBLE C ROXIE 466K 1118605 (RC)

RED BFCK CHEROKEE CNYN 4912 1038594 OSFMAF\*  
RED DOUBLE C LA MARSLITE 206H 928896  
NEW FORCE KRUGERRAND 1H 921056  
RED RAFTER FL ROXIE 25F 848996

## 35a Red Double C Maggie 120Z 1665712

BW WW YW MK TM CE MCE REA MARB CPRA 120Z 03/03/2012 BW:84lbs  
-1.3 +46 +71 +15 +38 +15 +20 +0.12 +0.38

RED ML MAX 862U 1482414  
RED FLYING K MAX 96X 1580833  
RED FLYING ARIEL 114U 1451276

RED CROWFOOT 6253S 1316097  
RED BAR-X MISS LINETT 151K 1025896  
RED FLYING K CUB 65R 1261887  
RED FLYING K ROXIE 30S 1343673

RED RSL HANTSPORTS 45U 1479301  
RED DOUBLE C MAGGIE 388X 1569546  
RED DOUBLE C MAGGIE 988U 1447025

RED RSL STOCKMAN 587R 1301623  
RED SIX MILE COCA 539K 1023018  
RED DOUBLE C CHEROKEE 890N 1184386  
RED DOUBLE C MAGGI 73G 884004

No catalogue picture  
available at time of print.  
Photo available for sale date.



Maggie 120Z 1665712

This second heifer is a real sweetheart with such a nice way about her. She has the Canadian Flag on her pedigree. She is going to be a calving ease girl. With her background her birthweights in her calves should always be in moderation as can be noted in her projected EPD's.



# Heart of the Herd

**Addie 107Z**



Addie 107Z 1665703

## 36 Red Double C Addie 107Z 1665703

BW WW YW MK TM CE MCE REA MARB CPRA 107Z 23/02/2012 BW:84lb  
+12 +45 +64 +18 +40 +05 +40 +0.19 +0.12

RED SSS BOOMER 803B 738248 \*  
RED RSL BUSTER 522U 1543018  
RED RSL SUE 400F 871547 OSF \*

RED FCC RAMBO 502 671807 OSF \*  
RED SSS MISS HIGH LASS 352X 662094  
RED FLYING K CHIEF 36Y 677240  
RED C Y STORMY 454Z 709831

RED BAR-E-L SENTRY 52S 1348243  
RED T-K ROCKFORD 56W 1509136  
RED T-K ADDIE 67N 1184490

RED SHODEREE DESTINY 114P 1219054  
RED BAR-E-L BETDOLL 14L 1072752  
RED JCC GRIZZLY 8L 1052547  
RED BOTANY ANGUS ADDIE 42E 831164

## 36a Red Double C Maggie 165Z 1665680

BW WW YW MK TM CE MCE REA MARB CPRA 165Z 24/03/2012 BW 87lbs  
+1.5 +61 +88 +17 +47 -10 +6.0 -0.08 +0.29

RED BRYLOR NEW TREND 22D 788836 OSF MAF \*  
RED HAMCO RUSTLER 138S 1322131  
RED HAMCO TIARA BIG IRON 69K 1002849 \*\*

RED DOUBLE C PRINCE 329J 989211  
RED DOUBLE C MAGGIE 120P 1244055  
RED DOUBLE C MAGGIE 480K 1118613

SSS BLACK TREND 13B 771804 (RC)  
RED MEADOW CK MISS SEAMAN 31A 723658  
RED CUMNOCK STAR 139Z 702236 \*  
RED TIARA OF TAG-A-LONG 57T 611655

RED YY RED KNIGHT 640F 845572 OSF \*  
RED DOUBLE C PTEET 83G 908122  
RED CUMNOCK TURBO 90G 940145  
RED DOUBLE C MAGGI 75E 814332

**Maggie 165Z**



Maggie 165Z 1665680

Wow don't every say the last ones in the catalogue are the poorest in the sale. It won't be true. If Cameron saw what he picked for parents on both sides these girls would be back in the non sale pen. So take a good look as either one of these girls is worth taking home to be an outstanding producer.



# Heart of the Herd



**Blockana 623Y**



**Blockana 623Y 1621826**

We thought we were done with the catalogue until the bred heifers came home and Cameron realized he had kept 30 back like I had said we did. Now he thinks he can offer a few more of these precious girls and not miss them too much. So we will offer you some of the ones he wanted to keep for ourselves. This young lady is carrying some black breeding in her through the Krugerrand 1H bull we bought years ago. This bred heifer goes back to our most favorite cow CPRA 80G who is still producing for us. She has never gone elite because her whole line of daughters and sons are the lightweight majors in their field. You can see that a birth weight of 76 is more than reasonable. That is what 80G's children consistently do. We are so impressed with the longevity in this line of daughters and sons. The few females we have offered in consignment sales like the prestigious Red Round Up had one daughter CPRA 661T go to Six Mile and her offspring were offered in Lot 9 and 10 in their female sale that was held in October of this year.

Exposed to FKR 96X  
April 24 to June 25, 2012

## 37 Red Double C Blockana 623Y 1621826

BW WW YW MK TM CE MCE REA MARB CPRA 623Y 12/03/2011 BW: 76lbs  
+08 +54 +84 +10 +37 +3+60 +006 +0.24

RED RSL STOCKMAN 587R 1301623  
RED RSL HANTSPORTS 45U 1479301  
RED SIX MILE COCA 539K 1023018

RED SIX MILE STOCKMAN 86N 1181944  
RED RSL FANNY ANN 260D 819536  
RED SIX MILE FIRE CHIEF 356F 860272  
RED SIX MILE COCA 615C 768308

RED DOUBLE C POINT 1P 1241011  
RED DOUBLE C BLOCKAN 372W 1510576  
DOUBLE C BLOCKANA 519K 1118586 (RC)

RED DOUBLE C LA MARK 232H 928890  
RED DOUBLE C ROXIE 57G 883980  
NEW FORCE KRUGERRAND 1H 921056  
RED DOUBLE C BLOCKANA 80G 894547

## 37a Red Double C Abbie 697Y 1621834

BW WW YW MK TM CE MCE REA MARB CPRA 697Y 02/04/2011 BW 92lbs  
-08 +50 +65 +13 +38 +4.0 +5.0 +0.03 +0.30

RED SIX MILE TYPHOON 289T 1412419  
RED DOUBLE C WARRICK 305W 1510549  
RED DOUBLE C BLOCKANA 80G 894547

RED DOUBLE C PRINCE 329J 989211  
RED DOUBLE C ABBIE 153R 1299602  
RED DOUBLE C ABIGAIL 250H \*\*

RED SIX MILE PARK AVE. 392P 1235719  
RED SHODEREE GINA 957E 821972  
RED DOUBLE C POWER 102E 840319  
RED RAFTER FL BLOCKANA 30D 783005

RED YY RED KNIGHT 640F 845572 OSF \*  
RED DOUBLE C PTEET 83G 908122  
RED CUMNOCK BIG JOHN 732D 827888 \*  
RED SIX MILE ABIGAIL 214T 635470



**Abbie 697Y**



**Abbie 697Y 1621834**

Here is a heifer that comes from my favorite Abigail 250H cow. Along with Blockana 80G again in this pedigree its me that doesn't want to part with this girl. She is a looker and will be a major part in any purebred herd. She is offered as a single lot and so she will sell.

Exposed to FKR 96X  
April 24 to June 25, 2012



# Heart of the Herd



Roxie 563Y 1652278

Here is one of the few Typhoon daughters we will offer in this sale. She is a looker and is built to be a well producing cow. She is deep and correct on her feet. It will be hard to part with a future elite cow if she continues on like her mother CPRA 823M.

Exposed to FKR 96X  
April 24 to June 25, 2012



Roxie 563Y

## 38 Red Double C Roxie 563Y 1652278

BW WW YW MK TM CE MCE REA MARB CPRA 563Y 22/02/2011 BW: 69lbs  
-0.4 +50 +75 +15 +40 +2 +30 +0.11 +0.14

RED SIX MILE PARK AVE. 392P 1235719  
RED SIX MILE TYPHOON 289T 1412419  
RED SHODEREE GINA 957E 821972

RED CUMNOCK BIG JOHN 732D 827888 \*  
RED DOUBLE C ROXIE 823M 1299572 \*\*  
RED RAFTER FL ROXIE 25C 758858

RED STOCKMAN OF CUDLOBE 12L 1064228  
RED RSL MISS SELMA 384F 871533 OSF  
RED BJR HI HO 5168 777077 \*  
RED PV VIRGINIA 957P 559300

RED BJR THE DUKE 502-5176 731564 \*  
RED CUMNOCK EMILY 674T 652571  
RED CUTARM BLAZE 25A 726741  
RED RAFTER FL ROXIE 56A 713667

## 39 Red Double C Rebecca 621Y 1656942

BW WW YW MK TM CE MCE REA MARB CPRA 621Y 12/03/2011 BW: 91lbs  
-0.4 +45 +65 +14 +37 +4.0 +4.0 +0.06 +0.21

RED DOUBLE C POINT 1P 1241011  
RED DOUBLE C WONDRA 266W 1510531  
RED DOUBLE C MAGGIE 9R 1299786

RED DOUBLE C CHEROKEE 890N 1184386  
RED DOUBLE C REBECCA 9U 1447034  
RED DOUBLE C REBECCA 454K 1184593

RED DOUBLE C LA MARK 232H 928890  
RED DOUBLE C ROXIE 57G 883980  
RED CUMNOCK RAMBLER 658L 1059627  
RED DOUBLE C MAGGIE 465K 1118606

RED BFCK CHEROKEE CNYN 4912 1038594 OSF MAF \*  
RED DOUBLE C LA MARSLITE 206H 928896  
RED YY RED KNIGHT 640F 845572 OSF \*  
RED DOUBLE C REBECCA 39F 850292



Rebecca 621Y



Rebecca 621Y 1656942

Here is a bred heifer that goes back to our Point 1P bull that was a little meat machine. He was shorter in stature with pounds and pounds of muscle that never quit. He bred his muscle pattern into his offspring along with his smooth shoulders and sound foot to carry his impressive offspring on pasture. Take a look at this darling and she will do well in her new home. Point's offspring are very recognizable as Jenna Loveridge could go through the bred heifer pen and pick out his offspring that were walking around everytime.

Exposed to FKR 96X  
April 24 to June 25, 2012



# Heart of the Herd



Roslie 117U



Roslie 117U 1447054

Exposed to RSL 522U from  
April 24-June 21, 2012.

Cleaned up with CPRA 511W  
June 22-Sept 30, 2012.

## 40 Red Double C Roslie 117U 1447054

BW WW YW MK TM CE MCE REA MARB CPRA 117U 16/03/2008 BW:86lbs  
-0.1 +55 +83 +13 +40 +3.0 +8.0 +0.12 +0.41

RED DOUBLE C PRINCE 329J 989211  
RED DOUBLE C ROMERO 41R 1299589  
RED DOUBLE C MAGGI 73G 884004

RED YY RED KNIGHT 640F 845572 OSF \*  
RED DOUBLE C PTEET 83G 908122  
RED CUMNOCK BIG JOHN 732D 827888 \*  
RED RAFTER FL MAGGI 10B 743251

RED YY RED KNIGHT 640F 845572 OSF \*  
RED DOUBLE C ROSLIE 615L 1081303  
RED DOUBLE C LA ANITA 243H 941773

RED YY 23L TOPPER 408D 800875  
RED TOP GOLDIE 40U 635248  
RED RIVERDALE BIG N TUFF 41F 889817  
RED DOUBLE C ROSALIE 40F 850294

## 40a Red Double C Maggi 335S 1307412

BW WW YW MK TM CE MCE REA MARB PRA 335S 12/02/2006 BW 91lbs  
-0.2 +47 +69 +15 +39 +3.0 -2.0 0.00 +0.31

RED BFCK CHEROKEE CNYN 4912 1038594 OSF MAF \*  
RED DOUBLE C CHEROKEE 890N 1184386  
RED DOUBLE C LA MARSLITE 206H 928896

RED BUF CRK CHF 824-1658 913923 MAF OSC \*  
RED MRM 1431 8611 9109 RA356162 OSF  
RED CUMNOCK BIG JOHN 732D 827888 \*  
RED BEE GEES MARSLITE 1B 743259

RED CUMNOCK BIG JOHN 732D 827888 \*  
RED DOUBLE C MAGGI 73G 884004  
RED RAFTER FL MAGGI 10B 743251

RED BJR THE DUKE 502-5176 731564 \*  
RED CUMNOCK EMILY 674T 652571  
RED CUMNOCK ICEBERG 640W 652548  
RED SIX MILE MAGGI 34R 574669



Maggi 335S



Maggi 335S 1307412

Here is a cow that I just about missed. I will put her against CPRA 117U cow as both of these individuals are females we want to retain in our herd. So we offer two girls that we would be happy to see either one stay behind if the other was selected. So your job today is to decide which one is the one you want to take home.

This cow was covered by FKR 160X  
from April 24-Sept 30, 2012



# My Family

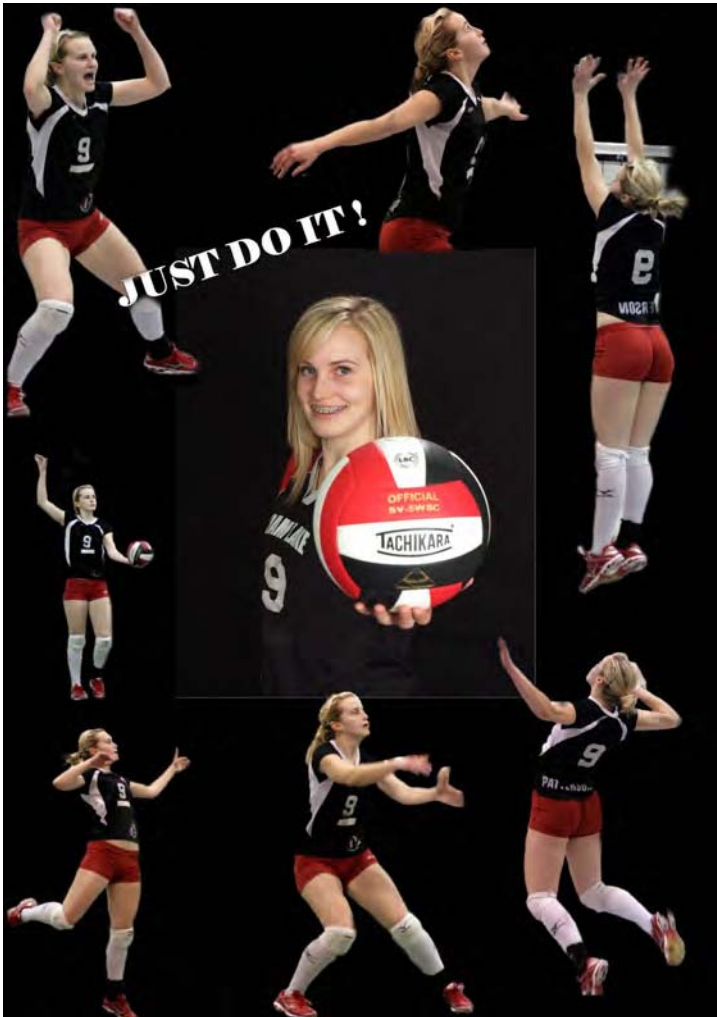

**The Rink**  
 I love the sound of sock tape being pulled off the roll.  
 The room smells of body odor and A535, but it doesn't phase me  
 I always have fun.  
 I like the environment.  
 The feeling of pulling my jersey over my head gives me butterflies.  
 I am almost ready to go.  
 The room is silent as we wait for our coach.  
 We walk through the hallway and burst onto the ice.  
 I see everyone tapping their sticks in anticipation for the game.  
 We line up on the blue lines and listen to the national anthem.  
 Chills roll down my spine.  
 The other team's starting lineup stares us down.  
 I stare right back into their eyes.  
 Getting that first big hit.  
 And hearing the crowd makes me feel proud again.  
 I skate up and down the ice watching and waiting for someone to  
 make a mistake.  
 Once they do I will be sure to take advantage.  
 The tickle in my lungs after a hard shift makes me crave more.  
 I'm an adrenalin junkie.  
 I dare someone to hit me.  
 When my team is on offense I shout for the puck,  
 I'm waiting for the perfect pass.  
 I know I can make my shot count.  
 The puck comes my way and my team yells "Howie"  
 I wind up and my stick hits the ice then the puck.  
 I have a small window and my shot makes it through the screen.  
 I feel a moment of jubilation as my shot crosses the goal line  
 The celebration with my tem makes it all worth it.  
 I love the atmosphere of the rink.





## TERMS AND CONDITION OF SALE

1. **Terms:** The terms of the sale are cash or cheque at par. No releases will be given until satisfactory settlement has been made. All monies are in Canadian funds, other funds will be accepted at the current rate of exchange.
2. **Bids:** Every animal picturing will be sold to the highest bidder. On choice lots only the animal chosen will be sold. The other will remain the property of Double C Red Angus Farm Inc.
3. **Disputes:** In case of disputes, bidding will be reopened between the parties involved. If no further bid is made, the buyer will be the person from whom the auctioneer accepted the last bid. The auctioneer's decision in such matter will be final.
4. **Announcements:** Any changes from information in this catalogue will be announced from the auction block, such changes will take precedence over the printed matter in the catalogue. Buyers are therefore cautioned to pay close attention to any such announcements.
5. **Certificate of Registration:** Each animal in the sale will carry registration papers issued by the Canadian Angus Association. A certificate duly transferred will be furnished to the buyer for each animal after full total payment is made.
6. **Purchaser's Risk:** Each animal becomes the risk of the purchaser as soon as sold.
7. **This is a production sale:**
  - (a) cattle will sell as is.
  - (b) Preg checking will be done prior to sale and any additional information will be provided on a supplemental sheet on sale day.
  - (c) All known blemishes will be announced from the Auction block on Sale Day.
8. **Liability:** All persons attending the sale do so at their own risk: sellers and/or sales management and/or any of the sales staff assume no liability legal or otherwise for any accidents occurring in, on, or about the premises.
9. **Insurance:** Livestock insurance and/or transit insurance will be available at the sale or information will be available at the sale.
10. **Export Testing:** In the case of animals purchased for export the necessary custom, health and export certificates will be supplied.

## GENERAL INFORMATION

**Sale Location:** Tuffnell Town Hall in the Hamlet of Tuffnell Saskatchewan, cattle on display at the Double C Red Angus Farm Inc. No cattle will be at the sale facility.

**Health:** All cattle will be supplied with proper health papers for shipping anywhere in Canada or for export to the USA. Cattle requiring Brucellosis and TB testing (US purchases) will be tested after the sale and will be ready for shipment approximately one week later, Note: All U.S. buyers should be aware of the Brucellosis vaccination requirements of their own state.

**Disclaimer:** As responsible Angus Breeders, we have done everything possible to insure these cattle are free from genetic defects at the present time. This in no way guarantees they will be free from future genetic defects that may be discovered by any association, party or persons.

For More Information, Contact:

Double C Red Angus Farm Inc. c/o Cameron Patterson / Carla Dwernichuk  
Box 866 Foam Lake SK S0A 1A0  
Ph: (306)272-3948 Cell: (306)272-7141

---

# custom printers ltd.

#6 - 76 - 7th Avenue South  
Yorkton, SK S3N 3V2  
custom.printers@sasktel.net  
**306.782.7737**



CANADA POSTES  
POST CANADA  
Postage paid Port payé  
Addressed Admail Médiaposte avec adresse  
7250947



Albie 697M  
162183A

**DOUBLE CRED ANGUS**

For More Information Contact  
**CAMERON PATTERSON**  
PO Box 866  
Foam Lake, SK S0A 1A0  
306.272.3948 or 306.272.7141  
email: [doublec@sasktel.net](mailto:doublec@sasktel.net)  
[www.doublecredangus.ca](http://www.doublecredangus.ca)