

DOUBLE ANGUS



Bardolene of Old Post 5
1978

Brookway
©

Cowherd Dispersal

Saskatchewan **PRODUCTION SALE**



11 am - Saturday, December 5, 2009 - Saskatoon, Saskatchewan

DOUBLE ANGUS

Cowherd Dispersal

Saskatchewan & **PRODUCTION SALE**

Saturday, December 5, 2009 - 11 am

at Saskatoon Livestock Sales, Saskatoon, Saskatchewan - 306-382-8088
10 km West of Saskatoon on Highway #14

403 HEAD OF REGISTERED ANGUS BREEDING STOCK

5 Herd Sires
201 Bred Cows
146 Bred Yearling Heifers
51 Heifer Calves

Auctioneer:

Mike Fleury 306-222-9526

Ringmen:

Bob Blacklock 306-382-8088
Harvie Walter 306-382-8088

Sale Headquarters:

SASKATOON TRAVELODGE HOTEL: 1-888-278-4209
106 Circle Drive West, Saskatoon, SK S7L 4L6

MOTEL 6: 306-665-5588 1-800-466-8356
231 Marquis Drive, Saskatoon, SK

"Lots of room to park trailers"

Please note reservation ID name - Black Angus "AA" Dispersal Sale

SALE DAY PHONE 306-382-8088

Bill Dillabaugh Cel: 306-463-8461
Kim Robertson Cel: 306-463-8405
Ryan Robertson Cel: 306-460-8269
Doug Henderson Cel: 403-350-8541

Beef on a Bun Lunch will be served



**DOUBLE
AA
ANGUS**

Box 91, Coleville SK S0L 0K0

BILL DILLABAUGH

Ph: 306-965-2554

Cel: 306-463-8461 Fax: 306-965-2634

DON DILLABAUGH

Ph: 306-965-2501

aangus@sasktel.net



Kim Robertson
Ph: 306/968-2637
Cel: 306/463-8405

Ryan Robertson
Ph: 403/664-2595
Cel: 306/460-8269

Box 159, Alsask, SK S0L 0A0



MARKETING AGENT

**Douglas J. Henderson
& Associates Ltd.**

P.O. Box 5900, Lacombe, Alberta T4L 1X4

Doug & Linda Henderson

Phone: (403) 782-3888 Fax: (403) 782-3849

Cel: 403-350-8541

*email: djhenderson@platinum.ca
website: www.hendersoncattle.com*

DOUBLE ANGUS

Cowherd Dispersal

Box 91, Coleville SK S0L 0K0
BILL DILLABAUGH Ph: 306-965-2554
Cel: 306-463-8461 Fax: 306-965-2634
DON DILLABAUGH Ph: 306-965-2501
aangus@sasktel.net

DjH

We all know of the hundreds of bulls Double AA has bred, developed and sold and the impact these sires have made in both the commercial and purebred segments of the cattle industry. Also, the vast majority of these had the bull Bardolene of Old Post 5 in their pedigree, hence the reason for placing his image on the cover of this book.

But Bill Dillabaugh developed four lines of bulls, the first of course the Bardolene line descending from Bardolene of Old Post 5, the foundation bull at Double AA in the early 70's. His offspring and descendents wrote a lot of cattle history, in the last 37 years, from champions in the show ring to bulls that topped every test station they were entered in both Canada and the US.

The second line of herdsires is the Rito line starting with Rito 2100, a proven pathfinder sire and carcass leader. These cattle have maternal strength, performance and carcass.

The third sire line is the Blackman line that started with Essoteric 31A, these are functional fertile cattle that have worked well in Western Canada, as in Double AA's other lines these cattle have performance and longevity.

The fourth is the Bardolier line which started with a bull calf selected from David McLean which sired a bull called Double AA Bardolier 15'90, an excellent breeding bull with big, strong, exceptional daughters. Very few breeding operations have ever developed four distinct sire lines that have had as much influence on the breed.

Add these four herdsire lines to the great cow families developed at Double AA, led off by the Annie K family and you have the Double AA formula.

This sale offers a great opportunity to acquire powerful linebred genetics that have taken a life time to breed.

If Bill, Donnie any of the Double AA crew, Kim Ryan any of the crew from Saskalta, the sale crew or myself can be of help in anyway regarding this unique offering please contact us.

Yours truly,
Douglas J. Henderson

DOUGLAS J. HENDERSON & ASSOCIATES LTD.



JACKIE RESCH



BILL DILLABAUGH



LLOYD RESCH & DON DILLABAUGH

This is a letter with some of our thoughts about the past and the future for the young people just starting into the seedstock business. It would be nice if I could put my experience and thoughts down on this letter and you the reader could understand what I am trying to say, however I am not that great of a writer, so please help by reading between the lines.

I will tell our story through the cattle and bulls we have used. This will also give you an insight into the genetics in this offspring.



An Annie K cow

In 1970 Don and I had no experience in registered cattle, then in 1971 S & W Angus started a satellite herd on our farm with approximately 150 mother cows. In 1972 Don and I bought 20 cows from Boris Balinoff. This herd originated from one cow, Woodlawn Ida and they were Annie K's. We put a yellow tag in their ear and the other cows had green tags, everyone that saw these cows asked where did you get these yellow tag cows, hence their nickname.

These cows stood out in the herd.

Next highlight was owning a bull bought from Peak Dot – Bardolene of Old Post 5. This bull wrote history both in show ring and in test stations. His sons won every bull test they were put in both in Canada and USA.

Double AA Bardolene 500'74 was 26 times Champion in USA and Canada. Sired Double AA Bardolene 606 the foundation bull for the Tibbie line of cattle bred superior cows.

We didn't know what a great breeding bull Old Post was. All the thousands of dollars and maybe millions spent on sophisticated number systems, EPD and different ultra sound measurement hasn't moved the breed from these original common sense bulls. Old Post weighed 1,700 lbs as a two year old and 500'74's mature weight was 2,780 lbs. Remember when Old Post was young we didn't have the special care and feed bulls get today. He was kind of on his own.

Just a few bull direct sons and grandsons of Old Post were 500'74, 500'76, 606, 204, 646, 30, 509, 586, 527, 43. His lineage is still present in our cattle today. There were many other bulls that could be mentioned, truly a great breeding bull.

Using Old Post and Annie K cows we developed three more bull lines. We developed the Blackman line 24'93, bred the great breeding bull 252, sire of the famous Old Post Bandolier bull of today. Half interest sold to Lee Brown for \$41,000 this spring and he is pictured in our catalog. There are many great bulls out there working now from 252.



Bardolene of Old Post 5



Double AA Bardolene 500'74



Double AA Bardolene 606'78

From the Old Post and Annie K's we developed the Bardolier 15, 505, 322, a great young bull working at the Fleury Cattle Co. and many other bulls. 15 always had some of the top selling bulls in the Rancher's Choice Sales.



*Double AA Old Post Bardolier
Owned by Remington Land & Cattle
& LLB Angus*

I could go on and on, however I wanted to relay to the young breeders what you can do in your lifetime.

We didn't know how to breed cattle but you know the cattle taught us how. Double AA didn't follow fads, we bred cattle that worked on our place and also worked on neighboring ranches. At the end of our 39 years, the top selling bred heifer and the top selling bull in the last year were bred at Double AA.

If I had my life to live over again would I change it? I don't think so. If you like raising and breeding cattle it will be a rewarding and interesting life. Breed the kind of cattle you want, don't let fads take you away from common sense. Remember cows eat grass and you sell their offspring by the pound.

We have some semen on some of these great old bulls that will be offered for sale.

The bred heifers are just great, check them over, there are some great young cows in this sale offering; remember they produced this set of awesome yearlings. The heifer calves are following in the footsteps of the yearling bred heifers.

If you are serious about raising great cattle come have a look, all the ingredients are here, from females to live bulls, to great old bulls in the semen tank.

Bill & Don Dillabaugh



*The kind of
yearling bulls
the Double AA
herd produces*





Canadian Heritage Semen



A unique opportunity to acquire rare semen from foundation bulls.

These pedigrees are chock full of genetics that shaped the Canadian Angus herdbook.



Semen Lot A **BARDOLENE OF OLD POST 5**

MALE TBM 631C 371667 MARCH 22 1971

BARDOLENE LAD OF FAIRALTA 2U
BONNIE CHANCE BARDOLENE 10A 340640
BONNIE CHANCE BLACKCLASS 22

BANDOLIERMERE G V 16P
BLUEBIRD BARDOLENE 81
BLACKMAN OF SOUTHAVEN 2
BONNIE CHANCE BLACKCAP 18

ANKONIAN BANNER 226
BAMBI OF OLD POST 338925
EMELIA OF OLD POST

BANNER OF BELLADRUM
ANKONY HYLAND ELVINA
VALIANT OF PEAK DOT 12
KAREN OF KORENE

EPDs: BW: -0.5 68% WW: +1 61% YW: +3 48%
Milk: +8 61% TM: +8 YG: +5 48% SC: -0.14 10%

20 Vials - These vials should be used to transplant some cows, this old bull had that special something when he clicked with a mating the calves were sensational.



Bardolene of Old Post 5

Semen Lot B **BARDOLENE'S LAD 500'74**

MALE RCE 500F 428661 MAY 5 1974

BONNIE CHANCE BARDOLENE 10A
BARDOLENE OF OLD POST 5 371667
BAMBI OF OLD POST

BARDOLENE LAD OF FAIRALTA 2U
BONNIE CHANCE BLACKCLASS 22
ANKONIAN BANNER 226
EMELIA OF OLD POST

CRAIGYRIE BARDOLIER 38V
BUFFALO COULEE 17Y 311825 311825
BUFFALO COULEE NORANDA

SHERRY BARDOLIER 41
BLACKBIRD JANE OF CRAIGYRIE
DIVINA'S PRINCE DON
NORANDA OF MAJOR 2

EPDs: BW: +0.4 75% WW: +11 70% YW: +12 64%
Milk: +230 68% TM: +397 YG: +1 64% SC: -0.25 24%

30 Vials - Use this bull on any good female, he has lots of size and style. Remember he was Champion at 26 shows.



Bardolene's Lad 500'74

Semen Lot C **DOUBLE AA BARDOLENE 606'78**

MALE RCE 606K 492302 APRIL 9 1978

BARDOLENE OF OLD POST 5
BARDOLENE'S LAD 500'74 428661
BUFFALO COULEE 17Y

BONNIE CHANCE BARDOLENE 10A
BAMBI OF OLD POST
CRAIGYRIE BARDOLIER 38V
BUFFALO COULEE NORANDA

FAILLIS SUPREME 5'70
ANNIE K OF DOUBLE AA 556'75 443536
BUFFALO COULEE 2E

VALLEYMERE PANARAMA 9X
PRIDE ANNE FRV 92
BUFFALO COULEE 7Z
NORANDA OF MAJOR 2

EPDs: BW: +1.2 72% WW: +8 64% YW: +14 59%
Milk: +7 53% TM: +11 YG: +6 59% SC: -0.21 17%

125 Vials - Want great producing females? Use 606, his calves are stylish. Correct cows great milkers, remember he sired the original Tibbie cow.



Double AA Bardolene 606'78

Semen Lot D **NORTHERN PROSPECTOR 725**

MALE IMP 725G 451443 MARCH 20 1975

BLACKLOCK MCHENRY 13Y
NORTHERN PROSPECTOR 42 US7477073
PEGGY OF WETONKA 441

BAR MC HENRY
PRIDE BELLE VALLEYMERE 18M
HANS OF S A
PEGGY OF WETONKA

MARSHALL PRIDE 4
PRIM LASSIE 144 US4490809
PRIM LASSIE 742

MR MARSHALL PRIDE
QUEEN OF WETONKA 2
OCKMERE 4607
PRIM LASSIE 65

EPDs: BW: +7.1 83% WW: +34 76% YW: +60 60%
Milk: +20 60% TM: +37 YG: +26 60% SC: +0.22 41%

125 Vials - Want something a little different? Can use him on any type of female.



Northern Prospector 725





Canadian Heritage Semen



*Larkspur
Bar Lad 1J*

Semen Lot E

LARKSPUR BAR LAD 1J

MALE JWO 1J 472736 MARCH 3 1977

SOUTHOLM BAR LAD 88Z 385359
SOUTHOLM BAR LAD 50D 385359
PRIDE M OF SOUTHOLM 47V

COMMODORE OF WYE
LARKSPUR COPELAND OF WYE 396400
LARKSPUR LAURA

ANKONIAN OF SOUTHOLM 70V
ERROLLINE OF ALJON 70M
F V MARSHALL A 11
PRIDE OF HEATHERBROOK 2J

CONAN OF WYE
CERELIA OF WYE
NIESSEN'S EILEENMERE 98
ED RENE BLACK NUGGET

EPDs: BW: +2.7 51% WW: +13 42% YW: +17 37%
Milk: +14 47% TM: +21 YG: +5 37% SC: +0.08 10%

233 Vials - Great bull, correct, clean, stylish. Use on any good females, sires good cows and bulls.



*Angus Acres
Bandy 96X*

Semen Lot F

ANGUS ACRES BANDY 96X

MALE FTB 96X 667274 MARCH 9 1988

ANGUS ACRES BANDOLIER 53P
ANGUS ACRES BANDOLIER 75T 611568
ANGUS ACRES GOLDY 75P

ANGUS ACRES TEXAS TEA 19M
ANGUS ACRES LADY 90R 590739
ANGUS ACRES LADY 68M

ANGUS ACRES BANDOLIER 78K
LUCY OF BLACK BONANZA 3H
ANGUS ACRES DYNASTY 72J
BLACK BONANZA GOLDY 62H

WACO ESQUIRE 207'76
ANGUS ACRES ROYAL VELVET 9J
TORRO NEGRO TRADITION 55H
LADY OF ANGUS ACRES 44F

EPDs: BW: +7.1 83% WW: +34 76% YW: +60 60%
Milk: +20 60% TM: +37 YG: +26 60% SC: +0.22 41%

50 Vials - Great breeding bull, can't beat his cows. Sires extra long bodied bulls and cows. 96X was a big bull scaling 3000 lbs., but we had no calving problems.



*Angus Acres
Winston
249B*

Semen Lot G

ANGUS ACRES WINSTON 249B

MALE FTB 249B 742146 MARCH 29 1992

SPRUCE VIEW WINSTON 2U
ANGUS ACRES WINSTON 198X 664431
ANGUS ACRES BONNIE 41U

LOMA LANES WONDER 52P
ANGUS ACRES LADY ALLEGRA 58U 630121
ANGUS ACRES LADY ALLEGRA 46K

AJAX WINSTON 39'83
SPRUCE VIEW GEORGINA 15P
ANGUS ACRES BANDOLIER 53P
ANGUS ACRES BONNIE 41R

LOMA LANES CRACKER JACK 12J
FALLIS BLACKCAP 52'76
BOTHALTA JUMBO 28F
LADY LAWN OF ANGUS ACRES 46Z

EPDs: BW: +4.1 73% WW: +39 64% YW: +66 58%
Milk: +19 59% TM: +39 YG: +27 58% SC: -0.14 16%

200 Vials - Winston sires great females, they are thick good milkers. 249B was stylish and correct, just a great bull. He broke his front leg as we didn't AI at our place. That is the only reason we don't have more offspring by him.



*Double AA
Bardolier 15
- a son of
Flintstone*

Semen Lot H

DM FLINTSTONE 11X

MALE MLD 11X 659518 MARCH 7 1988

R&J DALLAS 75Z
HOFF CHALLENGER S C 862 636519
HOFF RITO 52 OF S C 467

NEW DIRECTION GAF 19K
DM MATILDA 29M 526015
DM JETLINER MATILDA 10K

PERRYVILLE ESSO EXTRA 17M
SOUTHOLM LDAY 181J
RITO JET OF DIEAL 315
SCOTCH CAP MARSHALL 44 5

WANDERING CRK DYNASTY JRM 2F
MAYFLOWER G A F 30D
JETLINER 707 OF CONANGA AMF NHF
DM MATILDA 3G

EPDs: BW: +7.8 68% WW: +34 59% YW: +53 52%
Milk: +8 58% TM: +25 YG: +19 52% SC: -0.03 19%

200 Vials - Started our Bardolier line. If you want stretch and scale use this bull, good milkers.



*Bardolene
of Peak Dot
204R*

Semen Lot I

BARDOLENE OF PEAK DOT 204R

MALE PDAR 204R 583665 MARCH 3 1983

DOUBLE AA BARDOLENE 606'78
BARDOLENE OF PEAK DOT 134N 552278
LADY OF PEAK DOT 65K

NORTHERN STRENGTH
QUILL PLAINS PRIDE 26L 507955
PRIDE OF QP 10J

BARDOLENE'S LAD 500'74
ANNIE K OF DOUBLE AA 556'78
BLACKCAP GRANDEUR 1135
PEAK DOT HEATHER 24E

BONIAGRI ANKONIAN
JOYCE 3R
BON VIEW WINTON 134Z
EARLY SUNSET PRIDE 60B

EPDs: BW: +2.3 85% WW: +23 82% YW: +42 77%
Milk: +2 79% TM: +14 YG: +19 77% SC: -0.28 62%

200 Vials - Good moving, big bull, excellent feet. Sires cattle with extra length. Use on any type of female.



Reference Sires

A DOUBLE AA BARDOLENE 803'07

MALE RCE 803T 1389668 FEBRUARY 10 2007

SASKALTA BARDOLENE 182H
SASKALTA BARDOLENE 28M 1114223
SASKALTA EDNA 780G

BARDOLENE OLE SASKALTA 2D
PRINCESS OLE SASKALTA 182B
DOUBLE AA BANDY 37'95
OLE SASKALTA EDNA 306C

DOUBLE AA BLACKMAN 252'96
DOUBLE AA ANNIE K 808'02 1142699
DOUBLE AA ANNIE K 271'95

DOUBLE AA BLACKMAN 24'93
DOUBLE AA ANNIE K 620'91
PEAK DOT BARDOLENE 43B
DOUBLE AA ANNIE K 514'91

BW: 83 lbs.

EPDs: BW: I+5.2 5% WW: I+38 5% YW: I+61 5% Milk: I+11 5% TM: I+30 YG: I+23 5%



REFERENCE SIRE A - DOUBLE AA BARDOLENE 803'07

Selling

B DOUBLE AA BARDOLIER 47'06

MALE RCE 47S 1329580 FEBRUARY 20 2006

DOUBLE AA BARDOLIER 550'00
DOUBLE AA BARDOLIER 322'03 1162365
DOUBLE AA ANNIE K 674'99

DOUBLE AA BARDOLIER 505'97
DOUBLE AA ANNIE K 64'94
LANCER OF RIDGE LANE 4G
SHALICA ANNIE K 199 97

DOUBLE AA RITO 206'97
DOUBLE AA ANNIE K 289'02 1103193
DOUBLE AA ANNIE K 534'92

DOUBLE AA RETO 554'93
DOUBLE AA ANNIE K 504'90
DOUBLE AA BARDOLIER 15'90
DOUBLE AA ANNIE K 605'82

BW: 90 lbs.

EPDs: BW: I+3.9 5% WW: I+31 5% YW: I+59 5% Milk: I+13 5% TM: I+28 YG: I+28 5%



REFERENCE SIRE B - DOUBLE AA BARDOLIER 47'06

Selling

C DOUBLE AA HICK HOP 47'07

MALE RCE 47T 1389662 FEBRUARY 15 2007

ROTH REGULATOR 0405
BLACK WHEEL HICK HOP 49R 1266560
FCR LUCILLE 40K

GDAR SVF RUSS 184B
BEAR MTN LADY ERALINE 302
CRESCENT CREEK CHIEF 22G
BATSCHOL LUCY 1F

DOUBLE AA RITO 206'97
DOUBLE AA ANNIE K 289'02 1103193
DOUBLE AA ANNIE K 534'92

DOUBLE AA RETO 554'93
DOUBLE AA ANNIE K 504'90
DOUBLE AA BARDOLIER 15'90
DOUBLE AA ANNIE K 605'82

BW: 88 lbs.

EPDs: BW: I+4.9 5% WW: I+43 5% YW: I+80 5% Milk: I+13 5% TM: I+35 YG: I+37 5%



REFERENCE SIRE C - DOUBLE AA HICK HOP 47'07

Selling

D REMINGTON BANDY 236S

MALE RCC 236S 1367900 ET JUNE 03 2006

ANGUS ACRES BANDOLIER 75T
ANGUS ACRES BANDY 96X 667274
ANGUS ACRES LADY 90R

ANGUS ACRES BANDOLIER 53P
ANGUS ACRES GOLDY 75P
ANGUS ACRES TEXAS TEA 19M
ANGUS ACRES LADY 68M

DMM ESSOTERIC 67R
DMM MISS DYNA ESSENCE 7M 1122400
DMM DYNA MISS 33K

PERRYVILLE ESSO EXTRA 17M
DMM LADY JANE 58L
WANDERING CRK DYNASTY JRM 2F
HEATHERDOWN MISSIE 26S

BW: 110 lbs. Adj. 205D: 566 lbs. Adj. 365D: 1140 lbs.

EPDs: BW: I+5.7 5% WW: I+34 5% YW: I+59 5% Milk: I+18 5% TM: I+35 YG: I+25 5%



REFERENCE SIRE D - REMINGTON BANDY 236S



DOUBLE AA ANGUS

Reference Sires

Selling

E — DOUBLE AA FREIGHTLINER 89'08

MALE RCE 89U 1471818 MARCH 18 2008

CONNELY FREIGHTLINER NHF AMF
BELL ROCK FREIGHTLINER 605S 1344156
F V LADY PRIDE 219K

BON VIEW BANDO 598 AMF
JOANA ERICA OF CONANGA
WOODHILL TRIPLE THREAT AMF
F V 12U PRIDE 17H

DOUBLE AA BARDOLENE 35'04
DOUBLE AA ANNIE K 431'06 1329763
DOUBLE AA ANNIE K 360'04

DOUBLE AA BARDOLENE 321'02
DOUBLE AA ANNIE K 217'02
DOUBLE AA BLACKMAN 41'02
DOUBLE AA ANNIE K 217'99

BW: 74 lbs.

Selling

F — DOUBLE AA BARDOLENE 108'08

MALE RCE 108U 1465143 TWIN MARCH 06 2008

DOUBLE AA BARDOLIER 13'98
DOUBLE AA BARDOLENE 260'04 1218483
DOUBLE AA ERICA 296'98

DOUBLE AA BARDOLENE 30'94
DOUBLE AA ELENA 13'94
DOUBLE AA BARDOLENE 30'94
DOUBLE AA ERICA 16'92

DOUBLE AA BARDOLENE 47'04
DOUBLE AA OAKLEAF 430'06 1329474
DOUBLE AA OAKLEAF 5'00

DOUBLE AA BARDOLENE 8'98
DOUBLE AA ANNIE K 289'02
DOUBLE AA BARDOLENE 22'98
GEIS OAKLEAF 88X

BW: 64 lbs.

G — DOUBLE AA BARDOLENE 260'04

MALE RCE 260P 1218483 MARCH 13 2004

DOUBLE AA BARDOLENE 30'94
DOUBLE AA BARDOLIER 13'98 925625
DOUBLE AA ELENA 13'94

BATSCHOL BARDOLENE 56B
BATSCHOL RUBY 54W
DOUBLE AA BARDOLIER 15'90
DOUBLE AA ELENA 15'86

DOUBLE AA BARDOLENE 30'94
DOUBLE AA ERICA 296'98 925558
DOUBLE AA ERICA 16'92

BATSCHOL BARDOLENE 56B
BATSCHOL RUBY 54W
DOUBLE AA BARDOLIER 15'90
RDC ERICA 901'80

BW: 85 lbs. Adj. 205D: 621 lbs.

EPDs: BW: +5.1 44% WW: +25 31% YW: +37 22% Milk: +15 15% TM: +28 YG: +12 22%



DOUBLE AA BARDOLENE 500'76
An Old Post son to Tom Robertson, Saskalta Farms
Sold through the 1978 Cross Country Sale



204R AS A THREE-YEAR-OLD



JOHNSTON 2100 BARDOLENE 554Y
Sire of the Double AA Rito line out of an Annie K cow



DOUBLE AA COW HERD

DOUBLE  ANGUS

1 DOUBLE AA ANNIE K 467'06

FEMALE RCE 467S 1329771 FEBRUARY 12 2006

DOUBLE AA BARDOLENE 260'04 1218483

DOUBLE AA BARDOLIER 13'98
DOUBLE AA ERICA 296'98

DOUBLE AA ANNIE K 545'04 1218411

DOUBLE AA BLACKMAN 252'96
DOUBLE AA ANNIE K 568'93

BW: 81 lbs.

EPDs: BW: I+5.0 5% WW: I+29 5% YW: I+43 5% Milk: I+15 5% TM: I+29 YG: I+14 5%
Exposed: May 5, 2009 to August 1, 2009 Double AA Hick Hop 47'07 -1389662-

1A Female Double AA Annie K 103'09 RCE 103W 1520804
March 7, 2009 BW: 75 lbs. Sire: Double AA Bardolene 387'06 -1329429-

2 DOUBLE AA ANNIE K 483'06

FEMALE RCE 483S 1329778 FEBRUARY 25 2006

DOUBLE AA BARDOLENE 260'04 1218483

DOUBLE AA BARDOLIER 13'98
DOUBLE AA ERICA 296'98

DOUBLE AA ANNIE K 685'04 1218471

SASKALTA BARDOLENE 28M
SHALICA ANNIE K 299 97

BW: 88 lbs.

EPDs: BW: I+5.5 5% WW: I+30 5% YW: I+46 5% Milk: I+15 5% TM: I+30 YG: I+16 5%
Exposed: May 5, 2009 to August 1, 2009 to Double AA Bardolier 47'06 -1329580-

2A Female Double AA Annie K 87'09 RCE 87W 1520806
March 7, 2009 BW: 90 lbs. Sire: Double AA Bardolene 387'06 -1329429-

3 DOUBLE AA ANNIE K 434'06

FEMALE RCE 434S 1329764 FEBRUARY 17 2006

DOUBLE AA BARDOLENE 260'04 1218483

DOUBLE AA BARDOLIER 13'98
DOUBLE AA ERICA 296'98

DOUBLE AA ANNIE K 381'04 1218552

DOUBLE AA BLACKMAN 41'02
DOUBLE AA ANNIE K 222'99

BW: 86 lbs.

EPDs: BW: I+3.7 5% WW: I+27 5% YW: I+47 5% Milk: I+11 5% TM: I+24 YG: I+20 5%
434S had a March 11, 2009 bull calf.

Exposed: May 5, 2009 to August 1, 2009 Double AA Hick Hop 47'07 -1389662-

4 DOUBLE AA ELENA 356'06

FEMALE RCE 356S 1329751 MARCH 14 2006

DOUBLE AA BARDOLENE 260'04 1218483

DOUBLE AA BARDOLIER 13'98
DOUBLE AA ERICA 296'98

DOUBLE AA ELENA 60'04 1218475

DOUBLE AA RITO 640'00
DOUBLE AA ELENA 235'98

BW: 77 lbs.

EPDs: BW: I+3.8 5% WW: I+24 5% YW: I+42 5% Milk: I+12 5% TM: I+24 YG: I+18 5%
Exposed: May 5, 2009 to August 1, 2009 to Double AA Bardolier 47'06 -1329580-

4A Female Double AA Elena 106'09 RCE 106W 1520731
May 10, 2009 BW: 79 lbs. Sire: Remington Bandy 236S -1367900-

5 DOUBLE AA OAKLEAF 340'06

FEMALE RCE 340S 1329748 FEBRUARY 16 2006

DOUBLE AA BARDOLENE 260'04 1218483

DOUBLE AA BARDOLIER 13'98
DOUBLE AA ERICA 296'98

DOUBLE AA OAKLEAF 25'04 1218630

DOUBLE AA BARDOLENE 8'98
DOUBLE AA OAKLEAF 49'02

BW: 81 lbs.

EPDs: BW: I+3.3 5% WW: I+29 5% YW: I+45 5% Milk: I+10 5% TM: I+25 YG: I+16 5%
340S had a April 14, 2009 bull calf.

Exposed: May 5, 2009 to August 1, 2009 Double AA Bardolene 803'07 -1389668-

6 DOUBLE AA OAKLEAF 438'06

FEMALE RCE 438S 1329765 APRIL 08 2006

DOUBLE AA BARDOLENE 260'04 1218483

DOUBLE AA BARDOLIER 13'98
DOUBLE AA ERICA 296'98

DOUBLE AA OAKLEAF 408'04 1218565

SILVER DOME TEXAN 205M
DOUBLE AA OAKLEAF 230'00

BW: 78 lbs.

EPDs: BW: I+3.3 5% WW: I+24 5% YW: I+36 5% Milk: I+14 5% TM: I+25 YG: I+12 5%
Exposed: May 5, 2009 to August 1, 2009 to Remington Bandy 236S -1367900-

6A Female Double AA Oakleaf 804'09 RCE 804W 1520802
March 8, 2009 BW: 89 lbs. Sire: Double AA Bardolene 47'04 -1520802-



7 DOUBLE AA ANNIE K 296'06

FEMALE RCE 296S 1329745 MARCH 12 2006

DOUBLE AA BARDOLENE 47'04 1218674

DOUBLE AA BARDOLENE 8'98
DOUBLE AA ANNIE K 289'02

DOUBLE AA ANNIE K 780'03 1162226

DOUBLE AA BARDOLENE 587'98
DOUBLE AA ANNIE K 42'96

BW: 80 lbs.

EPDs: BW: I+3.3 5% WW: I+32 5% YW: I+50 5% Milk: I+8 5% TM: I+24 YG: I+18 5%
296S had a March 4, 2009 bull calf.

Exposed: May 5, 2009 to August 1, 2009 to Remington Bandy 236S -1367900-

8 DOUBLE AA 61'06

FEMALE RCE 61S 1329586 FEBRUARY 16 2006

DOUBLE AA BARDOLENE 47'04 1218674

DOUBLE AA BARDOLENE 8'98
DOUBLE AA ANNIE K 289'02

DOUBLE AA ANNIE K 341'02 1129113

DOUBLE AA BARDOLENE 22'98
DOUBLE AA ANNIE K 604'99

BW: 78 lbs.

EPDs: BW: I+1.7 5% WW: I+27 5% YW: I+41 5% Milk: I+6 5% TM: I+20 YG: I+14 5%
Exposed: May 5, 2009 to August 1, 2009 Double AA Bardolene 803'07 -1389668-

8A Female Double AA Annie K 139'09 RCE 139W 1520707
March 10, 2009 BW: 81 lbs. Sire: Remington Bandy 236S -1367900-

9 DOUBLE AA ANNIE K 245'06

FEMALE RCE 245S 1329723 MARCH 27 2006

DOUBLE AA BARDOLENE 47'04 1218674

DOUBLE AA BARDOLENE 8'98
DOUBLE AA ANNIE K 289'02

DOUBLE AA ANNIE K 681'03 1162287

DOUBLE AA BARDOLIER 515'99
DOUBLE AA ANNIE K 586'97

BW: 80 lbs.

EPDs: BW: I+3.7 5% WW: I+30 5% YW: I+50 5% Milk: I+6 5% TM: I+20 YG: I+21 5%
Exposed: May 5, 2009 to August 1, 2009 Double AA Bardolene 803'07 -1389668-

10 DOUBLE AA ANNIE K 637'06

FEMALE RCE 637S 1329271 FEBRUARY 25 2006

DOUBLE AA BARDOLENE 47'04 1218674

DOUBLE AA BARDOLENE 8'98
DOUBLE AA ANNIE K 289'02

DOUBLE AA ANNIE K 598'96 862144

DOUBLE AA BLACKMAN 24'93
DOUBLE AA ANNIE K 506'89

BW: 78 lbs.

EPDs: BW: I+3.3 5% WW: I+26 5% YW: I+43 5% Milk: I+1 5% TM: I+13 YG: I+17 5%
637S had a bull calf March 8, 2009.

Exposed: May 5, 2009 to August 1, 2009 Double AA Hick Hop 47'07 -1389662-





SASKALTA BARDOLENE 28M
Sire of Lots 15 to 23

11 **DOUBLE AA ANNIE K 219'06**
FEMALE RCE 219S 1329718 MARCH 03 2006

DOUBLE AA BARDOLENE 47'04 1218674
DOUBLE AA ANNIE K 501'03 1162327
BW: 74 lbs.
EPDs: BW: I+3.4 5% WW: I+30 5% YW: I+44 5% Milk: I+0 5% TM: I+15 YG: I+15 5%
Exposed: May 5, 2009 to August 1, 2009 Double AA Bardolier 47'06 -1329580-

11A Female Double AA Annie K 173'09 RCE 173W 1520715
February 26, 2009 BW: 80 lbs. Sire: Remington Bandy 236S -1367900-

12 **DOUBLE AA LADY 357'06**
FEMALE RCE 357S 1329394 FEBRUARY 14 2006

DOUBLE AA BARDOLENE 47'04 1218674
DOUBLE AA LADY 76'99 964239
BW: 80 lbs.
EPDs: BW: I+3.3 5% WW: I+34 5% YW: I+52 5% Milk: I+5 5% TM: I+21 YG: I+19 5%
Exposed: May 5, 2009 to August 1, 2009 Double AA Bardolene 803'07 -1389668-

12A Female Double AA Lady 114'09 RCE 114W 1520732
April 14, 2009 BW: 70 lbs. Sire: Remington Bandy 236S -1367900-

13 **DOUBLE AA OAKLEAF 430'06**
FEMALE RCE 430S 1329474 APRIL 08 2006

DOUBLE AA BARDOLENE 47'04 1218674
DOUBLE AA OAKLEAF 5'00 1004113
BW: 84 lbs.
EPDs: BW: I+2.7 5% WW: I+29 5% YW: I+42 5% Milk: I+3 5% TM: I+17 YG: I+14 5%
Exposed: May 5, 2009 to August 1, 2009 to Remington Bandy 236S -1367900-

13A Female Double AA Annie K 108'09 RCE 108W 1520800
April 30, 2009 BW: N/A Sire: Remington Bandy 236S -1367900-

14 **DOUBLE AA BONNIE 247'06**
FEMALE RCE 247S 1329624 FEBRUARY 28 2006

DOUBLE AA BARDOLENE 47'04 1218674
JUSTAMERE 7704 BONNIE 985M 1126795
BW: 91 lbs.
EPDs: BW: I+3.4 5% WW: I+33 5% YW: I+55 5% Milk: I+5 5% TM: I+22 YG: I+22 5%
247S had a March 4, 2009 bull calf.
Exposed: May 5, 2009 to August 1, 2009 to Remington Bandy 236S -1367900-



15 **DOUBLE AA ANNIE K 203'06**
FEMALE RCE 203S 1329649 MARCH 31 2006

SASKALTA BARDOLENE 28M 1114223
DOUBLE AA ANNIE K 414'03 1162424
BW: 89 lbs.
EPDs: BW: I+4.7 5% WW: I+37 5% YW: I+58 5% Milk: I+14 5% TM: I+32 YG: I+21 5%
203S had a March 29, 2009 bull calf.
Exposed: May 5, 2009 to August 1, 2009 to Double AA Bardolier 47'06 -1329580-

16 **DOUBLE AA ANNIE K 32'06**
FEMALE RCE 32S 1329632 FEBRUARY 20 2006

SASKALTA BARDOLENE 28M 1114223
DOUBLE AA ANNIE K 12'03 1162250
BW: 84 lbs.
EPDs: BW: I+5.9 5% WW: I+36 5% YW: I+63 5% Milk: I+12 5% TM: I+30 YG: I+27 5%
Exposed: May 5, 2009 to August 1, 2009 Double AA Hick Hop 47'07 -1389662-

17 **DOUBLE AA ANNIE K 457'06**
FEMALE RCE 457S 1329492 MARCH 17 2006

SASKALTA BARDOLENE 28M 1114223
DOUBLE AA ANNIE K 552'00 1004221
BW: 82 lbs.
EPDs: BW: I+5.2 5% WW: I+39 5% YW: I+65 5% Milk: I+15 5% TM: I+34 YG: I+26 5%
457S had a March 27, 2009 bull calf.
Exposed: May 5, 2009 to August 1, 2009 to Double AA Bardolier 47'06 -1329580-

18 **DOUBLE AA ANNIE K 238'06**
FEMALE RCE 238S 1329622 MARCH 17 2006

SASKALTA BARDOLENE 28M 1114223
DOUBLE AA ANNIE K 681'02 1103466
BW: 88 lbs.
EPDs: BW: I+5.5 5% WW: I+40 5% YW: I+63 5% Milk: I+14 5% TM: I+34 YG: I+24 5%
Exposed: May 5, 2009 to August 1, 2009 to Double AA Bardolier 47'06 -1329580-

18A Female Double AA Annie K 197'09 RCE 197W 1520719
March 19, 2009 BW: 88 lbs. Sire: Remington Bandy 236S -1367900-

19 **DOUBLE AA ANNIE K 91'06**
FEMALE RCE 91S 1329599 APRIL 04 2006

SASKALTA BARDOLENE 28M 1114223
DOUBLE AA ANNIE K 436'02 1103657
BW: 88 lbs.
EPDs: BW: I+5.0 5% WW: I+34 5% YW: I+53 5% Milk: I+9 5% TM: I+26 YG: I+19 5%
91S had a April 23, 2009 bull calf.
Exposed: May 5, 2009 to August 1, 2009 to Double AA Bardolier 47'06 -1329580-

20 **DOUBLE AA ANNIE K 210'06**
FEMALE RCE 210S 1329650 MARCH 09 2006

SASKALTA BARDOLENE 28M 1114223
DOUBLE AA ANNIE K 446'03 1162445
BW: 79 lbs.
EPDs: BW: I+5.3 5% WW: I+37 5% YW: I+69 5% Milk: I+7 5% TM: I+25 YG: I+32 5%
Exposed: May 5, 2009 to August 1, 2009 to Double AA Bardolier 47'06 -1329580-

20A Female Double AA Annie K 178'09 RCE 178W 1520712
March 19, 2009 BW: 83 lbs. Sire: Black Wheel Hick Hop 49R -1266560-

21 DOUBLE AA ANNIE K 384'06

FEMALE RCE 384S 1329427 MARCH 10 2006

SASKALTA BARDOLENE 28M 1114223

SASKALTA BARDOLENE 182H
SASKALTA EDNA 780G

DOUBLE AA ANNIE K 72'99 963992

DOUBLE AA BLACKMAN 24'93
DOUBLE AA ANNIE K 532'86

BW: 85 lbs.

EPDs: BW: I+4.5 5% WW: I+30 5% YW: I+48 5% Milk: I+6 5% TM: I+21 YG: I+18 5%
Exposed: May 5, 2009 to August 1, 2009 to Double AA Bardolier 47'06 -1329580-

21A Female Double AA Annie K 7133W RCE 7133W 1520735
March 5, 2009 BW: 74 lbs. Sire: Double AA Bardolene 47'04 -1218674-

22 DOUBLE AA PRINCESS 51'06

FEMALE RCE 51S 1329254 APRIL 08 2006

SASKALTA BARDOLENE 28M 1114223

SASKALTA BARDOLENE 182H
SASKALTA EDNA 780G

DOUBLE AA PRINCESS 6'95 829423

PEAK DOT BARDOLENE 43B
DOUBLE AA PRINCESS 24'92

BW: 87 lbs.

EPDs: BW: I+5.7 5% WW: I+34 5% YW: I+53 5% Milk: I+10 5% TM: I+27 YG: I+20 5%
Exposed: May 5, 2009 to August 1, 2009 to Remington Bandy 236S -1367900-

23 DOUBLE AA TRADITION 392'06

FEMALE RCE 392S 1329436 FEBRUARY 12 2006

SASKALTA BARDOLENE 28M 1114223

SASKALTA BARDOLENE 182H
SASKALTA EDNA 780G

DOUBLE AA TRADITION 8'99 964139

DOUBLE AA BARDOLENE 30'94
JOHNSTON 9X TRADITION 370D

BW: 83 lbs.

EPDs: BW: I+5.1 5% WW: I+38 5% YW: I+60 5% Milk: I+13 5% TM: I+32 YG: I+22 5%
Exposed: May 5, 2009 to August 1, 2009 to Double AA Bardolier 47'06 -1329580-

23A Female Double AA TRADITION 80'09 RCE 80W 1520736
March 22, 2009 BW: 86 lbs. Sire: Double AA Bardolene 387'06 -1329429-

24 DOUBLE AA SISIE 397'06

FEMALE RCE 397S 1329780 FEBRUARY 27 2006

DOUBLE AA BARDOLENE 35'04 1218636

DOUBLE AA BARDOLENE 321'02
DOUBLE AA ANNIE K 217'02

DOUBLE AA SUSIE 280'04 1218485

DOUBLE AA BLACKMAN 252'96
DOUBLE AA SUSIE 517'98

BW: 76 lbs.

EPDs: BW: I+2.7 5% WW: I+28 5% YW: I+43 5% Milk: I+14 5% TM: I+28 YG: I+15 5%
Exposed: May 5, 2009 to August 1, 2009 Double AA Bardolene 803'07 -1389668-

24A Female Double AA Susie 164'09 RCE 164W 1520135
February 26, 2009 BW: 78 lbs. Sire: Double AA Bardolene 47'04 -1218674-

25 DOUBLE AA ANNIE K 349'06

FEMALE RCE 349S 1329781 MARCH 07 2006

DOUBLE AA BARDOLENE 333'03 1162371

DOUBLE AA BARDOLENE 22'98
DOUBLE AA ELENA 13'99

DOUBLE AA ANNIE K 552'99 964150

SASKALTA BARDOLENE 329F
DOUBLE AA ANNIE K 72'94

BW: 93 lbs.

EPDs: BW: I+3.8 5% WW: I+34 5% YW: I+45 5% Milk: I+17 5% TM: I+34 YG: I+10 5%
Exposed: May 5, 2009 to August 1, 2009 Double AA Bardolene 803'07 -1389668-

26 DOUBLE AA ANNIE K 422'06

FEMALE RCE 422S 1329462 MARCH 04 2006

DOUBLE AA BLACKMAN 333'04 1218517

DOUBLE AA BLACKMAN 41'02
DOUBLE AA ELENA 13'99

DOUBLE AA ANNIE K 628'00 1004251

DOUBLE AA BARDOLIER 13'98
DOUBLE AA ANNIE K 285'95

BW: 91 lbs.

EPDs: BW: I+4.2 5% WW: I+35 5% YW: I+53 5% Milk: I+16 5% TM: I+33 YG: I+19 5%
422S had a April 10, 2009 bull calf.

Exposed: May 5, 2009 to August 1, 2009 to Double AA Bardolier 47'06 -1329580-



DOUBLE AA BARDOLENE 333'03
Sire of Lots 25 to 30

27 DOUBLE AA ANNIE K 341'06

FEMALE RCE 341S 1329386 FEBRUARY 26 2006

DOUBLE AA BARDOLENE 333'03 1162371

DOUBLE AA BARDOLENE 22'98
DOUBLE AA ELENA 13'99

DOUBLE AA ANNIE K 604'99 972036

JOHNSTON BANDOLIER 849E
DOUBLE AA ANNIE K 56'94

BW: 81 lbs.

EPDs: BW: I+2.9 5% WW: I+24 5% YW: I+36 5% Milk: I+12 5% TM: I+24 YG: I+11 5%
Exposed: May 5, 2009 to August 1, 2009 to Double AA Bardolier 47'06 -1329580-

27A Female Double AA Annie K 192'09 RCE 192W 1520730
March 3, 2009 BW: 79 lbs. Sire: Double AA Bardolene 47'04 -1218674-

28 DOUBLE AA ANNIE K 269'06

FEMALE RCE 269S 1329729 MARCH 17 2006

DOUBLE AA BARDOLENE 333'03 1162371

DOUBLE AA BARDOLENE 22'98
DOUBLE AA ELENA 13'99

DOUBLE AA ANNIE K 289'03 1162167

DOUBLE AA RITO 206'97
DOUBLE AA ANNIE K 534'92

BW: 80 lbs.

EPDs: BW: I+3.9 5% WW: I+27 5% YW: I+43 5% Milk: I+11 5% TM: I+25 YG: I+15 5%
269S had a bull calf March 16, 2009.

Exposed: May 5, 2009 to August 1, 2009 Double AA Hick Hop 47'07 -1389662-

29 DOUBLE AA ELENA 372'06

FEMALE RCE 372S 1329414 MARCH 14 2006

DOUBLE AA BLACKMAN 333'04 1218517

DOUBLE AA BLACKMAN 41'02
DOUBLE AA ELENA 13'99

DOUBLE AA ELENA 200'99 964147

DOUBLE AA BLACKMAN 24'93
DOUBLE AA ELENA 19'94

BW: 76 lbs.

EPDs: BW: I+3.8 5% WW: I+32 5% YW: I+53 5% Milk: I+11 5% TM: I+26 YG: I+22 5%
Exposed: May 5, 2009 to August 1, 2009 to Double AA Bardolier 47'06 -1329580-

30 DOUBLE AA JENNIFER 283'06

FEMALE RCE 283S 1329737 MARCH 08 2006

DOUBLE AA BARDOLENE 333'03 1162371

DOUBLE AA BARDOLENE 22'98
DOUBLE AA ELENA 13'99

DOUBLE AA JENNIFER 439'03 1162441

PEAK DOT WONDER 131L
DOUBLE AA JENNIFER 90'00

BW: 78 lbs.

EPDs: BW: I+4.2 5% WW: I+34 5% YW: I+51 5% Milk: I+13 5% TM: I+30 YG: I+18 5%
Exposed: May 5, 2009 to August 1, 2009 Double AA Bardolene 803'07 -1389668-





DOUBLE AA RITO 21'03
Sire of Lots 36 to 44

31 DOUBLE AA ANNIE K 556'06

FEMALE RCE 556S 1329250 MARCH 19 2006

DOUBLE AA BLACKMAN 292'01 1051241
DOUBLE AA ANNIE K 208'94 790935
BW: 80 lbs.
EPDs: BW: I+5.3 5% WW: I+25 5% YW: I+40 5% Milk: I+6 5% TM: I+18 YG: I+16 5%
Exposed: May 5, 2009 to August 1, 2009 to Remington Bandy 236S -1367900-

DOUBLE AA BLACKMAN 252'96
DOUBLE AA ANNIE K 603'92
SPRUCE VIEW ESSOTERIC 31A
DOUBLE AA ANNIE K 638'90
31A Female Double AA Annie K 160'09 RCE 160W 1520835
May 9, 2009 BW: 78 lbs. Sire: Double AA Bardolene 47'04 -1218674-

32 DOUBLE AA ERICA 260'06

FEMALE RCE 260S 1329306 MARCH 14 2006

DOUBLE AA BLACKMAN 292'01 1051241
DOUBLE AA ERICA 296'98 925558
BW: 81 lbs.
EPDs: BW: I+5.5 5% WW: I+25 5% YW: I+40 5% Milk: I+8 5% TM: I+20 YG: I+15 5%
Exposed: May 5, 2009 to August 1, 2009 Double AA Bardolene 803'07 -1389668-

DOUBLE AA BLACKMAN 252'96
DOUBLE AA ANNIE K 603'92
DOUBLE AA BARDOLENE 30'94
DOUBLE AA ERICA 16'92
32A Female Double AA Erica 175'09 RCE 175W 1520723
May 10, 2009 BW: 81 lbs. Sire: Double AA Bardolene 47'04 -1218674-

33 DOUBLE AA IVY 410'06

FEMALE RCE 410S 1329446 MARCH 08 2006

DOUBLE AA BLACKMAN 292'01 1051241
DOUBLE AA IVY 249'00 1004151
BW: 90 lbs.
EPDs: BW: I+3.7 5% WW: I+23 5% YW: I+32 5% Milk: I+7 5% TM: I+18 YG: I+9 5%
410S had a March 8, 2009 bull calf.
Exposed: May 5, 2009 to August 1, 2009 Double AA Hick Hop 47'07 -1389662-

DOUBLE AA BLACKMAN 252'96
DOUBLE AA ANNIE K 603'92
DOUBLE AA RITO 261'97
DOUBLE AA IVY 14'91

34 DOUBLE AA ANNIE K 662'06

FEMALE RCE 662S 1329285 FEBRUARY 16 2006

DOUBLE AA BLACKMAN 205'04 1218479
DOUBLE AA ANNIE K 580'97 887490
BW: 80 lbs.
EPDs: BW: I+3.1 5% WW: I+29 5% YW: I+47 5% Milk: I+13 5% TM: I+27 YG: I+19 5%
662S had a March 25, 2009 bull calf.
Exposed: May 5, 2009 to August 1, 2009 to Remington Bandy 236S -1367900-

DOUBLE AA BLACKMAN 252'96
DOUBLE AA ANNIE K 566'98
PEAK DOT BARDOLENE 43B
DOUBLE AA ANNIE K 533'94



35 DOUBLE AA ELENA 656'06

FEMALE RCE 656S 1329272 FEBRUARY 28 2006

DOUBLE AA BLACKMAN 80'04 1218437
DOUBLE AA ELENA 18'96 861640
BW: 88 lbs.
EPDs: BW: I+4.0 5% WW: I+28 5% YW: I+35 5% Milk: I+8 5% TM: I+21 YG: I+7 5%
Exposed: May 5, 2009 to August 1, 2009 Double AA Hick Hop 47'07 -1389662-

DOUBLE AA BLACKMAN 252'96
DOUBLE AA ANNIE K 42'96
PEAK DOT BARDOLENE 43B
DOUBLE AA ELENA 8'93

35A Female Double AA Elena 781'09 RCE 781W 1520811
March 5, 2009 BW: 78 lbs. Sire: Double AA Bardolene 387'06 -1329429-

36 DOUBLE AA ANNIE K 77'06

FEMALE RCE 77S 1329592 MARCH 09 2006

DOUBLE AA RITO 21'03 1162263
DOUBLE AA ANNIE K 365'02 1103596
BW: 90 lbs.
EPDs: BW: I+5.9 5% WW: I+43 5% YW: I+73 5% Milk: I+8 5% TM: I+30 YG: I+30 5%
Exposed: May 5, 2009 to August 1, 2009 Double AA Hick Hop 47'07 -1389662-

DOUBLE AA RITO 206'97
DOUBLE AA ANNIE K 275'97
DOUBLE AA BLACKMAN 252'96
DOUBLE AA ANNIE K 516'99

36A Female Double AA Annie K 181'09 RCE 181W 1520708
March 10, 2009 BW: 93 lbs. Sire: Black Wheel Hick Hop 49R -1266560-

37 DOUBLE AA ANNIE K 548'06

FEMALE RCE 548S 1329266 TWIN FEBRUARY 09 2006

DOUBLE AA RITO 21'03 1162263
DOUBLE AA ANNIE K 280'96 862188
BW: 85 lbs.
EPDs: BW: I+5.9 5% WW: I+41 5% YW: I+73 5% Milk: I+8 5% TM: I+28 YG: I+33 5%
548S had a February 28, 2009 bull calf.
Exposed: May 5, 2009 to August 1, 2009 to Double AA Bardolier 47'06 -1329580-

DOUBLE AA RITO 206'97
DOUBLE AA ANNIE K 275'97
ANGUS ACRES WINSTON 249B
DOUBLE AA ANNIE K 218'92

38 DOUBLE AA ANNIE K 506'06

FEMALE RCE 506S 1329265 FEBRUARY 18 2006

DOUBLE AA RITO 21'03 1162263
DOUBLE AA ANNIE K 223'96 861516
BW: 78 lbs.
EPDs: BW: I+4.7 5% WW: I+32 5% YW: I+56 5% Milk: I-3 5% TM: I+14 YG: I+24 5%
506S had a April 22, 2009 bull calf.
Exposed: May 5, 2009 to August 1, 2009 Double AA Hick Hop 47'07 -1389662-

DOUBLE AA RITO 206'97
DOUBLE AA ANNIE K 275'97
DOUBLE AA BLACKMAN 24'93
DOUBLE AA ANNIE K 43'90

39 DOUBLE AA ANNIE K 679'06

FEMALE RCE 679S 1329286 FEBRUARY 16 2006

DOUBLE AA RITO 21'03 1162263
SHALICA ANNIE K 259 97 910035
BW: 90 lbs.
EPDs: BW: I+5.9 5% WW: I+38 5% YW: I+68 5% Milk: I+4 5% TM: I+23 YG: I+30 5%
679S had a bull calf March 11, 2009.
Exposed: May 5, 2009 to August 1, 2009 Double AA Hick Hop 47'07 -1389662-

DOUBLE AA RITO 206'97
DOUBLE AA ANNIE K 275'97
DOUBLE AA BANDY 71'95
DOUBLE AA ANNIE K 586'95

40 DOUBLE AA ANNIE K 803'06

FEMALE RCE 803S 1329629 FEBRUARY 24 2006

DOUBLE AA RITO 21'03 1162263
DOUBLE AA ANNIE K 808'02 1142699
BW: 93 lbs.
EPDs: BW: I+5.9 5% WW: I+41 5% YW: I+71 5% Milk: I+2 5% TM: I+22 YG: I+31 5%
Exposed: May 5, 2009 to August 1, 2009 Double AA Hick Hop 47'07 -1389662-

DOUBLE AA RITO 206'97
DOUBLE AA ANNIE K 275'97
DOUBLE AA BLACKMAN 252'96
DOUBLE AA ANNIE K 271'95

40A Female Double AA Annie K 807'09 RCE 807W 1520815
February 21, 2009 BW: 83 lbs. Sire: Double AA Bardolene 387'06 -1329429-

41 DOUBLE AA ANNIE K 48'06

FEMALE RCE 48S 1329635 FEBRUARY 19 2006

DOUBLE AA RITO 21'03 1162263

DOUBLE AA RITO 206'97
DOUBLE AA ANNIE K 275'97

DOUBLE AA ANNIE K 205'03 1162305

LOMA LANES CRACKER JACK 51J
DOUBLE AA ANNIE K 566'98

BW: 89 lbs.

EPDs: BW: I+5.9 5% WW: I+42 5% YW: I+70 5% Milk: I+1 5% TM: I+21 YG: I+29 5%

48S had a March 1, 2009 bull calf.

Exposed: May 5, 2009 to August 1, 2009 Double AA Hick Hop 47'07 -1389662-

42 DOUBLE AA BERGITTA 93'06

FEMALE RCE 93S 1329784 FEBRUARY 14 2006

DOUBLE AA RITO 21'03 1162263

DOUBLE AA RITO 206'97
DOUBLE AA ANNIE K 275'97

DOUBLE AA BERGITTA 449'02 1103706

DOUBLE AA BARDOLENE 8'98
DOUBLE AA BERGITTA 510'00

BW: 79 lbs.

EPDs: BW: I+5.5 5% WW: I+40 5% YW: I+73 5% Milk: I+0 5% TM: I+20 YG: I+33 5%

93S had a May 12, 2009 bull calf.

Exposed: May 5, 2009 to August 1, 2009 Double AA Hick Hop 47'07 -1389662-

43 DOUBLE AA BERGITTA 3660'6

FEMALE RCE 366S 1329404 FEBRUARY 11 2006

DOUBLE AA RITO 21'03 1162263

DOUBLE AA RITO 206'97
DOUBLE AA ANNIE K 275'97

DOUBLE AA BERGITTA 668'99 964296

DOUBLE BLACKMAN 225'96
DOUBLE AA BERGITTA 245'97

BW: 88 lbs.

EPDs: BW: I+5.3 5% WW: I+36 5% YW: I+66 5% Milk: I+1 5% TM: I+19 YG: I+31 5%

Exposed: May 5, 2009 to August 1, 2009 to Double AA Bardolier 47'06 -1329580-

43A Female Double AA Bargitta 198'09 RCE 198W 1520733

February 24, 2009 BW: 83 lbs. Sire: Double AA Bardolier 47'06 -1329580-

44 DOUBLE AA ERICA 221'06

FEMALE RCE 221S 1329787 MARCH 07 2006

DOUBLE AA RITO 21'03 1162263

DOUBLE AA RITO 206'97
DOUBLE AA ANNIE K 275'97

DOUBLE AA ERICA 522'03 1162256

DOUBLE AA BARDOLIER 515'98
DOUBLE AA ERICA 296'97

BW: 86 lbs.

EPDs: BW: I+6.3 5% WW: I+41 5% YW: I+68 5% Milk: I+7 5% TM: I+27 YG: I+28 5%

Exposed: May 5, 2009 to August 1, 2009 Double AA Hick Hop 47'07 -1389662-

44A Female Double AA Erica 137'09 RCE 137W 1520716

February 21, 2009 BW: 90 lbs. Sire: Double AA Bardolene 47'04 -1520716-

45 DOUBLE AA BONNIE 257'06

FEMALE RCE 257S 1329725 FEBRUARY 19 2006

DOUBLE AA RITO 286'99 964100

DOUBLE AA RETO 554'93
DOUBLE AA ANNIE K 749'92

DOUBLE AA LADY 76'03 1162224

DOUBLE AA BARDOLENE 587'98
DOUBLE AA LADY 26'96

BW: 90 lbs.

EPDs: BW: I+3.8 5% WW: I+28 5% YW: I+52 5% Milk: I+5 5% TM: I+19 YG: I+24 5%

257S had a March 21, 2209 bull calf.

Exposed: May 5, 2009 to August 1, 2009 Double AA Hick Hop 47'07 -1389662-

46 DOUBLE AA ELENA 275'06

FEMALE RCE 275S 1329732 MARCH 02 2006

DOUBLE AA RITO 286'99 964100

DOUBLE AA RETO 554'93
DOUBLE AA ANNIE K 749'92

DOUBLE AA ELENA 364'03 1162390

LOMA LANES CRACKER JACK 51J
DOUBLE AA ELENA 656'99

BW: 98 lbs.

EPDs: BW: I+3.7 5% WW: I+28 5% YW: I+46 5% Milk: I+3 5% TM: I+16 YG: I+19 5%

275S had a March 18, 2009 bull calf.

Exposed: May 5, 2009 to August 1, 2009 to Remington Bandy 236S -1367900-



DOUBLE AA RITO 286'99
Sire of Lots 45 & 46

47 DOUBLE AA ANNIE K 263'06

FEMALE RCE 263S 1329727 MARCH 07 2006

DOUBLE AA BARDOLIER 550'00 1004220

DOUBLE AA BARDOLIER 505'97
DOUBLE AA ANNIE K 64'94

DOUBLE AA ANNIE K 214'03 1162307

DOUBLE AA BARDOLIER 13'98
DOUBLE AA ANNIE K 39'98

BW: 67 lbs.

EPDs: BW: I+3.2 5% WW: I+24 5% YW: I+44 5% Milk: I+17 5% TM: I+29 YG: I+20 5%

263S had March 9, 2009 bull calf.

Exposed: May 5, 2009 to August 1, 2009 Double AA Hick Hop 47'07 -1389662-

48 DOUBLE AA ANNIE K 286'06

FEMALE RCE 286S 1329740 MARCH 11 2006

DOUBLE AA BARDOLIER 550'00 1004220

DOUBLE AA BARDOLIER 505'97
DOUBLE AA ANNIE K 64'94

DOUBLE AA ANNIE K 582'03 1162331

DOUBLE AA BARDOLIER 13'98
DOUBLE AA ANNIE K 271'98

BW: 70 lbs.

EPDs: BW: I+4.5 5% WW: I+30 5% YW: I+53 5% Milk: I+18 5% TM: I+33 YG: I+23 5%

Exposed: May 5, 2009 to August 1, 2009 Double AA Bardolene 803'07 -1389668-

48A Female Double AA Annie K 122'09 RCE 122W 1520727

April 11, 2009 BW: 83 lbs. Sire: Black Wheel Hick Hop 49R -1266560-

49 DOUBLE AA ANNIE K 17'06

FEMALE RCE 17S 1329782 FEBRUARY 28 2006

DOUBLE AA BARDOLIER 322'03 1162365

DOUBLE AA BARDOLIER 550'00
DOUBLE AA ANNIE K 674'99

DOUBLE AA ANNIE K 12'02 1103470

DOUBLE AA RITO 269'00
DOUBLE AA ANNIE K 266'97

BW: 84 lbs.

EPDs: BW: I+3.4 5% WW: I+25 5% YW: I+50 5% Milk: I+11 5% TM: I+23 YG: I+26 5%

17S had a May 16, 2009 bull calf.

Exposed: May 5, 2009 to August 1, 2009 to Remington Bandy 236S -1367900-

50 DOUBLE AA ANNIE K 232'06

FEMALE RCE 232S 1329617 FEBRUARY 20 2006

DOUBLE AA BARDOLIER 322'03 1162365

DOUBLE AA BARDOLIER 550'00
DOUBLE AA ANNIE K 674'99

DOUBLE AA ANNIE K 646'02 1103294

DOUBLE AA RITO 206'97
DOUBLE AA ANNIE K 569'95

BW: 85 lbs.

EPDs: BW: I+4.0 5% WW: I+34 5% YW: I+67 5% Milk: I+12 5% TM: I+29 YG: I+33 5%

Exposed: May 5, 2009 to August 1, 2009 Double AA Hick Hop 47'07 -1389662-





DOUBLE AA BARDOLIER 322'03



LOT 56 - DOUBLE AA ANNIE K 226'06

51 DOUBLE AA PRINCESS 43'06

FEMALE RCE 43S 1329633 MARCH 15 2006

DOUBLE AA BARDOLIER 322'03 1162365

DOUBLE AA BARDOLIER 550'00
DOUBLE AA ANNIE K 674'99

DOUBLE AA PRINCESS 51'03 1162199

LOMA LANES CRACKER JACK 51J
DOUBLE AA PRINCESS 6'95

BW: 78 lbs.

EPDs: BW: I+4.6 5% WW: I+27 5% YW: I+46 5% Milk: I+7 5% TM: I+20 YG: I+20 5%
53S had a April 10, 2009 bull calf.

Exposed: May 5, 2009 to August 1, 2009 Double AA Bardolene 803'07 -1389668-

52 DOUBLE AA ANNIE K 553'06

FEMALE RCE 553S 1329249 MARCH 30 2006

DOUBLE AA BARDOLIER 558'03 1162329

DOUBLE AA BARDOLIER 515'99
DOUBLE AA ANNIE K 261'98

DOUBLE AA ANNIE K 81'94 791064

DOUBLE AA BARDOLIER 15'90
DOUBLE AA ANNIE K 537'86

BW: 80 lbs.

EPDs: BW: I+4.6 5% WW: I+32 5% YW: I+47 5% Milk: I+11 5% TM: I+27 YG: I+15 5%
53S had a April 1, 2009 bull calf.

Exposed: May 5, 2009 to August 1, 2009 Double AA Hick Hop 47'07 -1389662-

53 DOUBLE AA ANNIE K 214'06

FEMALE RCE 214S 1329291 FEBRUARY 23 2006

DOUBLE AA BARDOLIER 558'03 1162329

DOUBLE AA BARDOLIER 515'99
DOUBLE AA ANNIE K 261'98

DOUBLE AA ANNIE K 39'98 925432

DOUBLE AA RITO 74'95
DOUBLE AA ANNIE K 527'85

BW: 76 lbs.

EPDs: BW: I+2.6 5% WW: I+28 5% YW: I+45 5% Milk: I+8 5% TM: I+22 YG: I+17 5%
Exposed: May 5, 2009 to August 1, 2009 Double AA Bardolene 803'07 -1389668-

53A Female Double AA Annie K 131'09 RCE 131W 1520713
March 4, 2009 BW: 82 lbs. Sire: Black Wheel Hick Hop 49R -1266560-

54 DOUBLE AA ANNIE K 691'06

FEMALE RCE 691S 1329330 MARCH 02 2006

SASKALTA WINSTON 12P 1223149

SASKALTA WINSTON 157F
DOUBLE AA ANNIE K 294'95

DOUBLE AA ANNIE K 603'98 925468

DOUBLE AA RITO 74'95
DOUBLE AA ANNIE K 541'89

BW: 79 lbs.

691S had a March 8, 2009 bull calf.

Exposed: May 5, 2009 to August 1, 2009 Double AA Hick Hop 47'07 -1389662-

55 DOUBLE AA RUDY 687'06

FEMALE RCE 687S 1329324 FEBRUARY 14 2006

SASKALTA WINSTON 12P 1223149

SASKALTA WINSTON 157F
DOUBLE AA ANNIE K 294'95

DOUBLE AA RUBY 539'98 925668

DOUBLE AA BLACKMAN 24'93
DOUBLE AA RUBY 219'95

BW: 78 lbs.

687S had a bull calf March 11, 2009.

Exposed: May 5, 2009 to August 1, 2009 Double AA Hick Hop 47'07 -1389662-

56 DOUBLE AA ANNIE K 226'06

FEMALE RCE 226S 1329613 MARCH 07 2006

PEAK DOT NEW TREND 42M 1100819

S A R NEW TREND 4100 2080
LADY OF PEAK DOT 615K

DOUBLE AA ANNIE K 634'02 1103284

DOUBLE AA BARDOLENE 22'98
DOUBLE AA ANNIE K 551'95

BW: 89 lbs.

EPDs: BW: I+3.9 5% WW: I+31 5% YW: I+53 5% Milk: I+13 5% TM: I+29 YG: I+22 5%
Exposed: May 5, 2009 to August 1, 2009 to Double AA Bardolier 47'06 -1329580-

56A Female Double AA Annie K 27'09 RCE 27W 1520717
March 4, 2009 BW: 91 lbs. Sire: Black Wheel Hick Hop 49R -1266560-

57 DOUBLE AA ANNIE K 804'06

FEMALE RCE 804S 1329630 FEBRUARY 20 2006

PEAK DOT NEW TREND 42M 1100819

S A R NEW TREND 4100 2080
LADY OF PEAK DOT 615K

DOUBLE AA ANNIE K 810'02 1142701

DOUBLE AA RITO 640'00
DOUBLE AA ANNIE K 616'99

BW: 70 lbs.

EPDs: BW: I+4.3 5% WW: I+28 5% YW: I+60 5% Milk: I+8 5% TM: I+22 YG: I+33 5%
804S had a May 12, 2009 bull calf.

Exposed: May 5, 2009 to August 1, 2009 Double AA Bardolene 803'07 -1389668-

58 DOUBLE AA BERGITTA 24'06

FEMALE RCE 24S 1329560 APRIL 01 2006

SASKALTA TRIPLE THREAT 99P 1223331

SASKALTA TRIPLE THREAT 189L
SASKALTA EDNA 030K

DOUBLE AA BERGITTA 44'02 1103476

DOUBLE AA BARDOLIER 13'98
DOUBLE AA BERGITTA 45'98

BW: 85 lbs.

EPDs: BW: I+1.8 5% WW: I+34 5% YW: I+53 5% Milk: I+14 5% TM: I+31 YG: I+20 5%
Exposed: May 5, 2009 to August 1, 2009 to Remington Bandy 236S -1367900-

58A Female Double AA Bergitta 110'09 RCE 110W 1520133
May 15, 2009 BW: 80 lbs. Sire: Remington Bandy 236S -1367900-



59 DOUBLE AA MISS BURGESS 23'06

FEMALE RCE 23S 1329558 APRIL 16 2006

SASKALTA TRIPLE THREAT 99P 1223331

SASKALTA TRIPLE THREAT 189L
SASKALTA EDNA 030K

DOUBLE AA MISS BURGESS 39'02 1103474

DOUBLE AA BARDOLIER 13'98
DOUBLE AA MISS BURGESS 37'98

BW: 97 lbs.

EPDs: BW: I+2.8 5% WW: I+35 5% YW: I+54 5% Milk: I+15 5% TM: I+32 YG: I+19 5%
Exposed: May 5, 2009 to August 1, 2009 to Remington Bandy 236S -1367900-

59A Female Double AA Miss Burgess 183'09 RCE 183W 1520705

April 14, 2009 BW: 88 lbs. Sire: Double AA Bardolene 47'04 -1218674-

60 SASKALTA ANNIE K 729T

FEMALE BTR 729T 1433489 MARCH 07 2007

DOUBLE AA BARDOLENE 47'04 1218674

DOUBLE AA BARDOLENE 8'98
DOUBLE AA ANNIE K 289'02

DOUBLE AA ANNIE K 393'03 1162412

DOUBLE AA BLACKMAN 252'96
DOUBLE AA ANNIE K 684'99

BW: 76 lbs.

EPDs: BW: I+4.1 5% WW: I+38 5% YW: I+62 5% Milk: I+7 5% TM: I+26 YG: I+24 5%
Exposed: May 5, 2009 to August 1, 2009 to Remington Bandy 236S -1367900-

60A Female Double AA Annie K 162'09 RCE 162W 1520831

April 14, 2009 BW: 83 lbs. Sire: Double AA Bardolene 260'04 -1218483-

61 SASKALTA ANNIE K 712T

FEMALE BTR 712T 1433490 FEBRUARY 19 2007

DOUBLE AA BARDOLENE 47'04 1218674

DOUBLE AA BARDOLENE 8'98
DOUBLE AA ANNIE K 289'02

DOUBLE AA ANNIE K 810'03 1162468

DOUBLE AA BARDOLIER 515'99
DOUBLE AA ANNIE K 616'99

BW: 73 lbs.

EPDs: BW: I+4.0 5% WW: I+33 5% YW: I+50 5% Milk: I+5 5% TM: I+21 YG: I+18 5%
Exposed: May 5, 2009 to August 1, 2009 to Double AA Bardolier 47'06 -1329580-

61A Female Double AA Annie K 118'09 RCE 118W 1520826

February 27, 2009 BW: 80 lbs. Sire: Double AA Bardolene 260'04 -1218483-

62 SASKALTA ANNIE K 709T

FEMALE BTR 709T 1433486 FEBRUARY 16 2007

DOUBLE AA BARDOLENE 47'04 1218674

DOUBLE AA BARDOLENE 8'98
DOUBLE AA ANNIE K 289'02

DOUBLE AA ANNIE K 85'04 1218656

DOUBLE AA BARDOLENE 8'98
DOUBLE AA ANNIE K 387'02

BW: 81 lbs.

EPDs: BW: I+3.6 5% WW: I+30 5% YW: I+52 5% Milk: I+3 5% TM: I+18 YG: I+22 5%
Exposed: May 5, 2009 to August 1, 2009 to Remington Bandy 236S -1367900-

63 SASKALTA ANNIE K 718T

FEMALE BTR 718T 1433495 FEBRUARY 23 2007

DOUBLE AA BARDOLENE 35'04 1218636

DOUBLE AA BARDOLENE 321'02
DOUBLE AA ANNIE K 217'02

DOUBLE AA ANNIE K 683'05 1266914

PEAK DOT NEW TREND 42M
DOUBLE AA ANNIE K 513'01

BW: 77 lbs.

EPDs: BW: I+3.1 5% WW: I+28 5% YW: I+52 5% Milk: I+12 5% TM: I+26 YG: I+25 5%
Exposed: May 5, 2009 to August 1, 2009 to Remington Bandy 236S -1367900-

64 SASKALTA ANNIE K 706T

FEMALE BTR 706T 1433484 FEBRUARY 16 2007

DOUBLE AA BARDOLENE 35'04 1218636

DOUBLE AA BARDOLENE 321'02
DOUBLE AA ANNIE K 217'02

DOUBLE AA ANNIE K 466'05 1266884

PEAK DOT NEW TREND 42M
DOUBLE AA ANNIE K 677'00

BW: 73 lbs.

EPDs: BW: I+3.1 5% WW: I+29 5% YW: I+53 5% Milk: I+14 5% TM: I+28 YG: I+24 5%
706T had a April 1, 2009 bull calf.

Exposed: May 5, 2009 to August 1, 2009 to Remington Bandy 236S -1367900-



TYPICAL ANNIE K FEMALE

65 DOUBLE AA ANNIE K 394'07

FEMALE RCE 394T 1389674 MAY 03 2007

DOUBLE AA BARDOLENE 260'04 1218483

DOUBLE AA BARDOLIER 13'98
DOUBLE AA ERICA 296'98

DOUBLE AA ANNIE K 226'04 1218723

DOUBLE AA BARDOLENE 430'02
DOUBLE AA ANNIE K 634'02

BW: 86 lbs.

EPDs: BW: I+3.8 5% WW: I+35 5% YW: I+46 5% Milk: I+10 5% TM: I+28 YG: I+12 5%
Exposed: May 5, 2009 to August 1, 2009 to Double AA Bardolier 47'06 -1329580-

66 DOUBLE AA ANNIE K 548'07

FEMALE RCE 548T 1389651 FEBRUARY 16 2007

SASKALTA BARDOLENE 28M 1114223

SASKALTA BARDOLENE 182H
SASKALTA EDNA 780G

DOUBLE AA ANNIE K 280'96 862188

ANGUS ACRES WINSTON 249B
DOUBLE AA ANNIE K 218'92

BW: 83 lbs.

EPDs: BW: I+5.2 5% WW: I+38 5% YW: I+62 5% Milk: I+17 5% TM: I+35 YG: I+25 5%
548T had a March 11, 2009 bull calf.

Exposed: May 5, 2009 to August 1, 2009 Double AA Hick Hop 47'07 -1389662-

67 DOUBLE AA ANNIE K 295'07

FEMALE RCE 295T 1487424 FEBRUARY 23 2007

SASKALTA BARDOLENE 28M 1114223

SASKALTA BARDOLENE 182H
SASKALTA EDNA 780G

DOUBLE AA ANNIE K 359'03 1162388

DOUBLE AA BARDOLIER 550'00
DOUBLE AA ANNIE K 211'99

BW: 80 lbs.

EPDs: BW: I+5.4 5% WW: I+33 5% YW: I+56 5% Milk: I+12 5% TM: I+28 YG: I+23 5%
295T had a May 20, 2009 bull calf.

Exposed: May 5, 2009 to August 1, 2009 Double AA Hick Hop 47'07 -1389662-

68 DOUBLE AA ANNIE K 273'07

FEMALE RCE 273T 1389670 APRIL 07 2007

DOUBLE AA BLACKMAN 292'01 1051241

DOUBLE AA BLACKMAN 252'96
DOUBLE AA ANNIE K 603'92

DOUBLE AA ANNIE K 323'03 1162366

DOUBLE AA BARDOLIER 550'00
DOUBLE AA ANNIE K 678'99

BW: 93 lbs.

EPDs: BW: I+3.9 5% WW: I+32 5% YW: I+53 5% Milk: I+14 5% TM: I+29 YG: I+21 5%
Exposed: May 5, 2009 to August 1, 2009 Double AA Bardolene 803'07 -1389668-





DOUBLE AA OLD POST BANDOLIER
Owned by Remington Land & Cattle & LLB Angus



SASKALTA ANNIE K 713T
Purchased at Masterpiece Sale, Agribition 2008 by Remington

69 SASKALTA ANNIE K 730T

FEMALE BTR 730T 1433492 MARCH 16 2007

DOUBLE AA BLACKMAN 292'01 1051241 **DOUBLE AA BLACKMAN 252'96**
DOUBLE AA ANNIE K 629'00 1004252 **DOUBLE AA ANNIE K 603'92**
DOUBLE AA ANNIE K 629'00 1004252 **DOUBLE AA RITO 261'97**
DOUBLE AA ANNIE K 293'95 **DOUBLE AA ANNIE K 293'95**
 BW: 102 lbs.
 EPDs: BW: I+4.8 5% WW: I+26 5% YW: I+35 5% Milk: I+8 5% TM: I+20 YG: I+10 5%
 Exposed: May 5, 2009 to August 1, 2009 to Double AA Bardolier 47'06 -1329580-

69A Female Double AA Annie K 191'09 RCE 191W 1520832
 March 6, 2009 BW: 83 lbs. Sire: Double AA Hick Hop 47'07 -1389662-

70 SASKALTA ANNIE K 727T

FEMALE BTR 727T 1433493 MARCH 11 2007

DOUBLE AA BLACKMAN 292'01 1051241 **DOUBLE AA BLACKMAN 252'96**
DOUBLE AA ANNIE K 629'00 1004252 **DOUBLE AA ANNIE K 603'92**
DOUBLE AA ANNIE K 629'00 1004252 **DOUBLE AA RITO 261'97**
DOUBLE AA ANNIE K 293'95 **DOUBLE AA ANNIE K 293'95**
 BW: 89 lbs.
 EPDs: BW: I+3.7 5% WW: I+23 5% YW: I+32 5% Milk: I+7 5% TM: I+18 YG: I+9 5%
 717T had a March 1, 2009 bull calf.
 Exposed: May 5, 2009 to August 1, 2009 Double AA Bardolene 803'07 -1389668-

71 SASKALTA ANNIE K 714T

FEMALE BTR 714T 1433500 FEBRUARY 20 2007

DOUBLE AA BARDOLIER 322'03 1162365 **DOUBLE AA BARDOLIER 550'00**
DOUBLE AA ANNIE K 387'02 1103623 **DOUBLE AA ANNIE K 674'99**
DOUBLE AA ANNIE K 387'02 1103623 **DOUBLE AA RITO 640'00**
DOUBLE AA ANNIE K 646'99 **DOUBLE AA ANNIE K 646'99**
 BW: 89 lbs.
 EPDs: BW: I+3.2 5% WW: I+30 5% YW: I+57 5% Milk: I+11 5% TM: I+26 YG: I+27 5%
 Exposed: May 5, 2009 to August 1, 2009 to Remington Bandy 236S -1367900-

71A Female Double AA Annie K 120'09 RCE 120W 1520827
 March 18, 2009 BW: 79 lbs. Sire: Double AA Bardolene 260'04 -1218483-

72 SASKALTA ANNIE K 711T

FEMALE BTR 711T 1433491 FEBRUARY 18 2007

DOUBLE AA BARDOLIER 322'03 1162365 **DOUBLE AA BARDOLIER 550'00**
DOUBLE AA ANNIE K 513'01 1051577 **DOUBLE AA ANNIE K 674'99**
DOUBLE AA ANNIE K 513'01 1051577 **DOUBLE AA RITO 206'97**
DOUBLE AA ANNIE K 41'97 **DOUBLE AA ANNIE K 41'97**
 BW: 83 lbs.
 EPDs: BW: I+3.3 5% WW: I+27 5% YW: I+55 5% Milk: I+7 5% TM: I+20 YG: I+28 5%
 Exposed: May 5, 2009 to August 1, 2009 Double AA Bardolene 803'07 -1389668-

72A Female Double AA Annie K 115'09 RCE 115W 1520825
 March 21, 2009 BW: 80 lbs. Sire: Double AA Hick Hop 47'07 -1389662-

73 SASKALTA ANNIE K 704T

FEMALE BTR 704T 1437856 FEBRUARY 14 2007

DOUBLE AA RITO 21'03 1162263 **DOUBLE AA RITO 206'97**
DOUBLE AA ANNIE K 586'02 1103612 **DOUBLE AA ANNIE K 275'97**
DOUBLE AA ANNIE K 586'02 1103612 **DOUBLE AA BARDOLENE 587'98**
DOUBLE AA ANNIE K 586'99 **DOUBLE AA ANNIE K 586'99**
 BW: 82 lbs.
 EPDs: BW: I+6.5 5% WW: I+41 5% YW: I+73 5% Milk: I+5 5% TM: I+25 YG: I+33 5%
 Exposed: May 5, 2009 to August 1, 2009 Double AA Hick Hop 47'07 -1389662-

74 SASKALTA ANNIE K 715T

FEMALE BTR 715T 1433497 FEBRUARY 23 2007

DOUBLE AA RITO 21'03 1162263 **DOUBLE AA RITO 206'97**
DOUBLE AA ANNIE K 586'02 1103612 **DOUBLE AA ANNIE K 275'97**
DOUBLE AA ANNIE K 586'02 1103612 **DOUBLE AA BARDOLENE 8'98**
DOUBLE AA ANNIE K 586'99 **DOUBLE AA ANNIE K 513'01**
 BW: 83 lbs.
 EPDs: BW: I+5.7 5% WW: I+38 5% YW: I+67 5% Milk: I-3 5% TM: I+16 YG: I+30 5%
 715T had a May 1, 2009 bull calf.
 Exposed: May 5, 2009 to August 1, 2009 Double AA Hick Hop 47'07 -1389662-

75 SASKALTA ANNIE K 710T

FEMALE BTR 710T 1433487 FEBRUARY 18 2007

SASKALTA TRIPLE THREAT 99P 1223331 **SASKALTA TRIPLE THREAT 189L**
DOUBLE AA ANNIE K 608'99 964301 **SASKALTA EDNA 030K**
DOUBLE AA ANNIE K 608'99 964301 **DOUBLE AA RITO 206'97**
DOUBLE AA ANNIE K 608'99 964301 **DOUBLE AA ANNIE K 280'97**
 BW: 83 lbs.
 EPDs: BW: I+2.9 5% WW: I+30 5% YW: I+55 5% Milk: I+5 5% TM: I+20 YG: I+25 5%
 710T had a March 8, 2009 bull calf.
 Exposed: May 5, 2009 to August 1, 2009 Double AA Hick Hop 47'07 -1389662-

76 SASKALTA PRINCESS 733T

FEMALE BTR 733T 1433485 APRIL 02 2007

DEER RIVER BINGO 78M 1119941 **G A R BINGO 4192 NHF AMF**
SASKALTA PRINCESS 412R 1283902 **DEER RIVER MISS BURGESS 4Z**
SASKALTA PRINCESS 412R 1283902 **PAHL FAME 87L**
SASKALTA PRINCESS 412R 1283902 **SASKALTA PRINCESS 743G**
 BW: 102 lbs.
 Exposed: May 5, 2009 to August 1, 2009 Double AA Hick Hop 47'07 -1389662-

76A Female Double AA Princess 171'09 RCE 171W 1520833
 March 12, 2009 BW: 81 lbs. Sire: Double AA Hick Hop 47'07 -1389662-



77 SASKALTA LADY 739T

FEMALE BTR 739T 1433499 APRIL 22 2007

PEAK DOT NEW TREND 42M 1100819

S A R NEW TREND 4100 2080
LADY OF PEAK DOT 615K

DOUBLE AA LADY 356'02 1228233

DOUBLE AA RITO 261'97
DOUBLE AA LADY 776'99

BW: 78 lbs.

EPDs: BW: I+4.5 5% WW: I+39 5% YW: I+64 5% Milk: I+17 5% TM: I+36 YG: I+26 5%
739T had a March 7, 2009 bull calf.

Exposed: May 5, 2009 to August 1, 2009 to Double AA Bardolier 47'06 -1329580-

78 DOUBLE AA PRINCESS 52'07

FEMALE RCE 52T 1389655 FEBRUARY 13 2007

PEAK DOT NEW TREND 42M 1100819

S A R NEW TREND 4100 2080
LADY OF PEAK DOT 615K

DOUBLE AA PRINCESS 51'98 925656

DOUBLE AA RITO 74'95
DOUBLE AA PRINCESS 6'95

BW: 90 lbs.

EPDs: BW: I+4.0 5% WW: I+33 5% YW: I+65 5% Milk: I+12 5% TM: I+29 YG: I+32 5%
Exposed: May 5, 2009 to August 1, 2009 to Double AA Bardolier 47'06 -1329580-

78A Female Double AA Princess 26'09 RCE 26W 1520819
March 9, 2009 BW: 85 lbs. Sire: Double AA Bardolene 260'04 -1218483-

79 DOUBLE AA PRINCESS 51'07

FEMALE RCE 51T 1389644 FEBRUARY 23 2007

PEAK DOT NEW TREND 42M 1100819

S A R NEW TREND 4100 2080
LADY OF PEAK DOT 615K

DOUBLE AA PRINCESS 6'95 829423

PEAK DOT BARDOLENE 43B
DOUBLE AA PRINCESS 24'92

BW: 90 lbs.

EPDs: BW: I+5.0 5% WW: I+31 5% YW: I+58 5% Milk: I+10 5% TM: I+25 YG: I+27 5%
Exposed: May 5, 2009 to August 1, 2009 to Double AA Bardolier 47'06 -1329580-

79A Female Double AA Princess 24'09 RCE 24W 1520818
March 3, 2009 BW: 89 lbs. Sire: Double AA Hick Hop 47'07 -1389662-

80 SASKALTA ANNIE K 716T

FEMALE BTR 716T 1433502 FEBRUARY 23 2007

BLACK WHEEL HICK HOP 49R 1266560

ROTH REGULATOR 0405
FCR LUCILLE 40K

DOUBLE AA ANNIE K 608'02 1103426

DOUBLE AA BARDOLIER 550'00
DOUBLE AA ANNIE K 280'97

BW: 80 lbs.

EPDs: BW: I+5.0 5% WW: I+39 5% YW: I+71 5% Milk: I+17 5% TM: I+36 YG: I+32 5%
Exposed: May 5, 2009 to August 1, 2009 to Double AA Bardolier 47'06 -1329580-

81 DOUBLE AA ANNIE K 21'07

FEMALE RCE 21T 1389654 MAY 01 2007

BLACK WHEEL HICK HOP 49R 1266560

ROTH REGULATOR 0405
FCR LUCILLE 40K

DOUBLE AA ANNIE K 275'97 887397

PEAK DOT TURBULENCE 61D
DOUBLE AA ANNIE K 645'91

BW: 80 lbs.

EPDs: BW: I+6.9 5% WW: I+48 5% YW: I+83 5% Milk: I+13 5% TM: I+37 YG: I+36 5%
Exposed: May 5, 2009 to August 1, 2009 to Double AA Bardolier 47'06 -1329580-

81A Female Double AA Annie K 23'09 RCE 23W 1520817
March 3, 2009 BW: 80 lbs. Sire: Double AA Bardolene 260'04 -1218483-

82 DOUBLE AA ANNIE K 286'05

FEMALE RCE 286R 1367604 MARCH 16 2005

DOUBLE AA BARDOLIER 692'02 1103518

DOUBLE AA BARDOLIER 515'99
DOUBLE AA ANNIE K 605'98

DOUBLE AA ANNIE K 582'03 1162331

DOUBLE AA BARDOLIER 13'98
DOUBLE AA ANNIE K 271'98

BW: 80 lbs.

EPDs: BW: +4.5 32% WW: +38 20% YW: +53 6% Milk: +11 8% TM: +30 YG: +14 6%
Exposed: May 5, 2009 to August 1, 2009 Double AA Bardolene 803'07 -1389668-

82A Female Double AA Annie K 15'09 RCE 15W 1520696
March 1, 2009 BW: 75 lbs. Sire: Double AA Bardolene 387'06 -1329429-



PEAK DOT NEW TREND 42M
Sire of Lots 77, 78 & 79

83 DOUBLE AA ANNIE K 273'05

FEMALE RCE 273R 1367596 MARCH 28 2005

DOUBLE AA BARDOLIER 692'02 1103518

DOUBLE AA BARDOLIER 515'99
DOUBLE AA ANNIE K 605'98

DOUBLE AA ANNIE K 323'03 1162366

DOUBLE AA BARDOLIER 550'00
DOUBLE AA ANNIE K 678'99

BW: 81 lbs.

EPDs: BW: +3.8 32% WW: +43 20% YW: +62 5% Milk: +13 7% TM: +35 YG: +19 5%
273R had a March 26, 2009 bull calf.

Exposed: May 5, 2009 to August 1, 2009 Double AA Bardolene 803'07 -1389668-

84 DOUBLE AA ANNIE K 414'05

FEMALE RCE 414R 1367593 JANUARY 26 2005

DOUBLE AA BARDOLIER 692'02 1103518

DOUBLE AA BARDOLIER 515'99
DOUBLE AA ANNIE K 605'98

DOUBLE AA ANNIE K 27'00 1004130

DOUBLE AA RETO 554'93
DOUBLE AA ANNIE K 72'90

BW: 77 lbs.

EPDs: BW: +2.8 33% WW: +27 21% YW: +45 7% Milk: +5 10% TM: +19 YG: +18 7%
Exposed: May 5, 2009 to August 1, 2009 to Double AA Bardolier 47'06 -1329580-

84A Female Double AA Annie K 39'09 RCE 39W 1520702
April 5, 2009 BW: 79 lbs. Sire: Double AA Bardolier 47'06 -1329580-

85 DOUBLE AA ANNIE K 287'05

FEMALE RCE 287R 1367598 MARCH 20 2005

DOUBLE AA BARDOLIER 692'02 1103518

DOUBLE AA BARDOLIER 515'99
DOUBLE AA ANNIE K 605'98

DOUBLE AA ANNIE K 602'03 1162262

DOUBLE AA RITO 206'97
DOUBLE AA ANNIE K 267'97

BW: 88 lbs.

EPDs: BW: +5.8 32% WW: +45 20% YW: +68 6% Milk: +5 8% TM: +28 YG: +23 6%
Exposed: May 5, 2009 to August 1, 2009 Double AA Bardolene 803'07 -1389668-

85A Female Double AA Annie K 16'09 RCE 16W 1520698
March 10, 2009 BW: 88 lbs. Sire: Black Wheel Hick Hop 49R -1266560-

86 DOUBLE AA MISS BURGESS 253'05

FEMALE RCE 253R 1367606 APRIL 19 2005

DOUBLE AA BARDOLIER 692'02 1103518

DOUBLE AA BARDOLIER 515'99
DOUBLE AA ANNIE K 605'98

DOUBLE AA MISS BURGESS 39'03 1162291

DOUBLE AA BARDOLIER 13'98
DOUBLE AA MISS BURGESS 37'98

BW: 70 lbs.

EPDs: BW: +2.1 32% WW: +40 20% YW: +50 6% Milk: +16 8% TM: +36 YG: +10 6%
Exposed: May 5, 2009 to August 1, 2009 Double AA Bardolene 803'07 -1389668-





LOT 90 - DOUBLE AA ANNIE K 369'05



LOT 92 - DOUBLE AA ANNIE K 625'05

87 DOUBLE AA LADY 274'05

FEMALE RCE 274R 1367602 APRIL 07 2005

DOUBLE AA BARDOLIER 692'02 1103518

DOUBLE AA BARDOLIER 515'99
DOUBLE AA ANNIE K 605'98

DOUBLE AA LADY 357'03 1162386

DOUBLE AA BARDOLIER 550'00
DOUBLE AA LADY 76'99

BW: 92 lbs.

EPDs: BW: +6.9 32% WW: +44 20% YW: +59 6% Milk: +12 7% TM: +34 YG: +15 6%
Exposed: May 5, 2009 to August 1, 2009 Double AA Bardolene 803'07 -1389668-

87A Female Double AA Lady 13'09 RCE 13W 1520695
March 18, 2009 BW: 86 lbs. Sire: Double AA Bardolene 387'06 -1329429-

88 DOUBLE AA BERGITTA 258'05

FEMALE RCE 258R 1266203 MARCH 08 2005

DOUBLE AA BARDOLIER 550'00 1004220

DOUBLE AA BARDOLIER 505'97
DOUBLE AA ANNIE K 64'94

DOUBLE AA BERGITTA 35'91 725848

BARDOLENE OF PEAK DOT 204R
BERGITTA BATSCHOL 61W

BW: 75 lbs.

Exposed: May 5, 2009 to August 1, 2009 Double AA Bardolene 803'07 -1389668-

88A Female Double AA Bergitta 14'09 RCE 14W 1520693
March 7, 2009 BW: 91 lbs. Sire: Double AA Bardolier 47'06 -1329580-

89 DOUBLE AA ANNIE K 602'05

FEMALE RCE 602R 1266398 MARCH 04 2005

DOUBLE AA BLACKMAN 41'02 1103138

DOUBLE AA BLACKMAN 252'96
DOUBLE AA ANNIE K 501'90

DOUBLE AA ANNIE K 267'97 887389

PEAK DOT TURBULENCE 61D
DOUBLE AA ANNIE K 562'91

BW: 80 lbs. Adj. 205D: 538 lbs.

EPDs: BW: +3.3 34% WW: +32 23% YW: +63 11% Milk: +6 13% TM: +22 YG: +31 11%

Exposed: May 5, 2009 to August 1, 2009 Double AA Bardolene 803'07 -1389668-

89A Female Double AA Annie K 63'09 RCE 63W 1520131
April 10, 2009 BW: 87 lbs. Sire: Black Wheel Hick Hop 49R -1266560-

90 DOUBLE AA ANNIE K 369'05

FEMALE RCE 369R 1266545 MARCH 01 2005

DOUBLE AA BLACKMAN 41'02 1103138

DOUBLE AA BLACKMAN 252'96
DOUBLE AA ANNIE K 501'90

DOUBLE AA ANNIE K 74'99 963996

JOHNSTON BANDOLIER 849E
DOUBLE AA ANNIE K 560'87

BW: 80 lbs. Adj. 205D: 431 lbs.

EPDs: BW: +1.7 33% WW: +16 21% YW: +39 10% Milk: +5 12% TM: +13 YG: +23 10%

Exposed: May 5, 2009 to August 1, 2009 to Remington Bandy 236S -1367900-

90A Female Double AA Annie K 170'09 RCE 170W 1520700
March 22, 2009 BW: 88 lbs. Sire: Remington Bandy 236S -1367900-

91 DOUBLE AA ELENA 332'05

FEMALE RCE 332R 1266520 FEBRUARY 14 2005

DOUBLE AA BLACKMAN 41'02 1103138

DOUBLE AA BLACKMAN 252'96
DOUBLE AA ANNIE K 501'90

DOUBLE AA ELENA 19'99 964026

DOUBLE AA BARDOLENE 30'94
DOUBLE AA ELENA 7'90

BW: 85 lbs. Adj. 205D: 576 lbs.

EPDs: BW: +3.8 32% WW: +29 21% YW: +55 10% Milk: +8 12% TM: +23 YG: +26 10%
332R had a April 10, 2009 bull calf.

Exposed: May 5, 2009 to August 1, 2009 Double AA Bardolene 803'07 -1389668

92 DOUBLE AA ANNIE K 625'05

FEMALE RCE 625R 1266484 APRIL 16 2005

DOUBLE AA BLACKMAN 292'01 1051241

DOUBLE AA BLACKMAN 252'96
DOUBLE AA ANNIE K 603'92

DOUBLE AA ANNIE K 585'98 925429

DOUBLE AA BARDOLIER 15'90
DOUBLE AA ANNIE K 543'84

BW: 93 lbs. Adj. 205D: 571 lbs.

EPDs: BW: +5.2 33% WW: +27 21% YW: +40 10% Milk: +9 11% TM: +23 YG: +13 10%
Exposed: May 5, 2009 to August 1, 2009 to Double AA Bardolier 47'06 -1329580-

92A Female Double AA Annie K 69'09 RCE 69W 1520132
March 19, 2009 BW: 85 lbs. Sire: Black Wheel Hick Hop 49R -1266560-



ANNIE K HEIFER CALF





LOT 93 - DOUBLE AA ELENA 460'05



LOT 97 - DOUBLE AA LADY 68'05

93 DOUBLE AA ANNIE K 460'05

FEMALE RCE 460R 1266857 MARCH 15 2005

DOUBLE AA BLACKMAN 252'96 861571

DOUBLE AA BLACKMAN 24'93
DOUBLE AA ANNIE K 620'91

DOUBLE AA ANNIE K 568'00 1004116

DOUBLE AA RETO 554'93
DOUBLE AA ANNIE K 542'88

BW: 60 lbs. Adj. 205D: 491 lbs.

EPDs: BW: +0.6 35% WW: +27 25% YW: +52 17% Milk: +6 18% TM: +20 YG: +26 17%
460R had a March 6, 2009 bull calf.

Exposed: May 5, 2009 to August 1, 2009 Double AA Bardolene 803'07 -1389668-

94 DOUBLE AA ELENA 378'05

FEMALE RCE 378R 1266553 MARCH 25 2005

DOUBLE AA BLACKMAN 292'01 1051241

DOUBLE AA BLACKMAN 252'96
DOUBLE AA ANNIE K 603'92

DOUBLE AA ELENA 579'99 964289

DOUBLE BLACKMAN 225'96
DOUBLE AA ELENA 200'97

BW: 88 lbs. Adj. 205D: 447 lbs.

EPDs: BW: +5.2 32% WW: +14 20% YW: +28 10% Milk: +4 10% TM: +11 YG: +14 10%
Exposed: May 5, 2009 to August 1, 2009 to Double AA Bardolier 47'06 -1329580-

94A Female Double AA Elena 34'09 RCE 34W 1520701
March 10, 2009 BW: 86 lbs. Sire: Double AA Bardolene 387'06 -1520701-
February 27, 2009 Sire: Double AA Bardolene 47'04 -1218674



A TYPICAL DOUBLE AA FEMALE

94 DOUBLE AA ELENA 378'05

FEMALE RCE 378R 1266553 MARCH 25 2005

DOUBLE AA BLACKMAN 292'01 1051241

DOUBLE AA BLACKMAN 252'96
DOUBLE AA ANNIE K 603'92

DOUBLE AA ELENA 579'99 964289

DOUBLE BLACKMAN 225'96
DOUBLE AA ELENA 200'97

BW: 88 lbs. Adj. 205D: 447 lbs.

EPDs: BW: +5.2 32% WW: +14 20% YW: +28 10% Milk: +4 10% TM: +11 YG: +14 10%
Exposed: May 5, 2009 to August 1, 2009 to Double AA Bardolier 47'06 -1329580-

94A Female Double AA Elena 34'09 RCE 34W 1520701
March 10, 2009 BW: 86 lbs. Sire: Double AA Bardolene 387'06 -1520701-
February 27, 2009 Sire: Double AA Bardolene 47'04 -1218674-

95 DOUBLE AA OAKLEAF 458'05

FEMALE RCE 458R 1292223 MAY 23 2005

SASKALTA BARDOLENE 28M 1114223

SASKALTA BARDOLENE 182H
SASKALTA EDNA 780G

DOUBLE AA OAKLEAF 5'00 1004113

DOUBLE AA BARDOLENE 22'98
GEIS OAKLEAF 88X

BW: 78 lbs.

Exposed: May 5, 2009 to August 1, 2009 to Double AA Bardolier 47'06 -1329580-

95A Female Double AA Oakleaf 45'09 RCE 45W Applied
February 27, 2009 Sire: Double AA Bardolene 47'04 -1218674

96 DOUBLE AA ANNIE K 227'05

FEMALE RCE 227R 1267134 FEBRUARY 17 2005

DOUBLE AA BARDOLENE 321'02 1103628

DOUBLE AA BARDOLIER 13'98
DOUBLE AA HENRIETTA 666'99

DOUBLE AA ANNIE K 581'03 1162193

DOUBLE AA BARDOLENE 22'98
DOUBLE AA ANNIE K 535'94

BW: 71 lbs. Adj. 205D: 702 lbs.

EPDs: BW: +1.7 34% WW: +32 22% YW: +42 10% Milk: +15 10% TM: +31 YG: +9 10%
227R had a May 10, 2009 bull calf.

Exposed: May 5, 2009 to August 1, 2009 Double AA Bardolene 803'07 -1389668-

97 DOUBLE AA LADY 68'05

FEMALE RCE 68R 1266460 FEBRUARY 13 2005

DOUBLE AA RITO 640'00 1004309

DOUBLE AA RETO 554'93
DOUBLE AA ANNIE K 603'96

DOUBLE AA LADY 284'98 925547

DOUBLE AA BLACKMAN 24'93
DOUBLE AA LADY 632'92

BW: 86 lbs. Adj. 205D: 528 lbs.

EPDs: BW: +3.9 32% WW: +21 22% YW: +44 11% Milk: +3 13% TM: +14 YG: +23 11%
68R had a May 12, 2009 bull calf.

Exposed: May 5, 2009 to August 1, 2009 Double AA Bardolene 803'07 -1389668-



Yearling Heifers



98 DOUBLE AA LADY 11'08

FEMALE RCE 11U 1464850 FEBRUARY 28 2008

DOUBLE AA BARDOLENE 47'04 1218674

DOUBLE AA BARDOLENE 8'98
DOUBLE AA ANNIE K 289'02

DOUBLE AA LADY 76'03 1162224

DOUBLE AA BARDOLENE 587'98
DOUBLE AA LADY 26'96

BW: 91 lbs.

Exposed: May 5 to May 20, 2009 to Double AA Bardolene 260'04 -1218483-

Exposed: May 24 to August 1, 2009 to Double AA Freightliner 89'08 -1471818-

99 DOUBLE AA LADY 13'08

FEMALE RCE 13U 1464863 TWIN MARCH 10 2008

DOUBLE AA BARDOLENE 47'04 1218674

DOUBLE AA BARDOLENE 8'98
DOUBLE AA ANNIE K 289'02

DOUBLE AA LADY 274'05 1367602

DOUBLE AA BARDOLIER 692'02
DOUBLE AA LADY 357'03

BW: 70 lbs.

Exposed: May 5 to May 20, 2009 to Double AA Bardolene 260'04 -1218483-

Exposed: May 24 to August 1, 2009 to Double AA Freightliner 89'08 -1471818-

100 DOUBLE AA ANNIE K 19'08

FEMALE RCE 19U 1464852 FEBRUARY 21 2008

DOUBLE AA BARDOLENE 47'04 1218674

DOUBLE AA BARDOLENE 8'98
DOUBLE AA ANNIE K 289'02

DOUBLE AA ANNIE K 359'03 1162388

DOUBLE AA BARDOLIER 550'00
DOUBLE AA ANNIE K 211'99

BW: 73 lbs.

Exposed: May 5 to May 20, 2009 to Double AA Bardolene 260'04 -1218483-

Exposed: May 24 to August 1, 2009 to Double AA Freightliner 89'08 -1471818-

101 DOUBLE AA ANNIE K 21'08

FEMALE RCE 21U 1464837 MARCH 08 2008

DOUBLE AA BARDOLENE 47'04 1218674

DOUBLE AA BARDOLENE 8'98
DOUBLE AA ANNIE K 289'02

DOUBLE AA ANNIE K 275'97 887397

PEAK DOT TURBULENCE 61D
DOUBLE AA ANNIE K 645'91

BW: 79 lbs.

Exposed: May 5 to May 20, 2009 to Double AA Bardolene 260'04 -1218483-

Exposed: May 24 to August 1, 2009 to Double AA Freightliner 89'08 -1471818-

102 DOUBLE AA ANNIE K 30'08

FEMALE RCE 30U 1465183 MARCH 09 2008

DOUBLE AA BARDOLENE 47'04 1218674

DOUBLE AA BARDOLENE 8'98
DOUBLE AA ANNIE K 289'02

DOUBLE AA ANNIE K 74'99 963996

JOHNSTON BANDOLIER 849E
DOUBLE AA ANNIE K 560'87

BW: 87 lbs.

Exposed: May 5 to May 20, 2009 to Double AA Bardolene 260'04 -1218483-

Exposed: May 24 to August 1, 2009 to Double AA Freightliner 89'08 -1471818-



LOT 101 - DOUBLE AA ANNIE K 21'08

103 DOUBLE AA ANNIE K 33'08

FEMALE RCE 33U 1464844 MARCH 11 2008

DOUBLE AA BARDOLENE 47'04 1218674

DOUBLE AA BARDOLENE 8'98
DOUBLE AA ANNIE K 289'02

DOUBLE AA ANNIE K 318'02 1103618

DOUBLE AA BARDOLIER 13'98
DOUBLE AA ANNIE K 624'99

BW: 89 lbs.

Exposed: May 5 to May 20, 2009 to Double AA Bardolene 260'04 -1218483-

Exposed: May 24 to August 1, 2009 to Double AA Freightliner 89'08 -1471818-

104 DOUBLE AA ANNIE K 40'08

FEMALE RCE 40U 1464848 FEBRUARY 17 2008

DOUBLE AA BARDOLENE 47'04 1218674

DOUBLE AA BARDOLENE 8'98
DOUBLE AA ANNIE K 289'02

DOUBLE AA ANNIE K 435'02 1103654

ELLIOTT CRACKER JACK 17K
DOUBLE AA ANNIE K 61'00

BW: 86 lbs.

Exposed: May 5 to May 20, 2009 to Double AA Bardolene 260'04 -1218483-

Exposed: May 24 to August 1, 2009 to Double AA Freightliner 89'08 -1471818-

105 DOUBLE AA ANNIE K 49'08

FEMALE RCE 49U 1465187 FEBRUARY 28 2008

DOUBLE AA BARDOLENE 47'04 1218674

DOUBLE AA BARDOLENE 8'98
DOUBLE AA ANNIE K 289'02

DOUBLE AA ANNIE K 223'96 861516

DOUBLE AA BLACKMAN 24'93
DOUBLE AA ANNIE K 43'90

BW: 98 lbs.

Exposed: May 5 to May 20, 2009 to Double AA Bardolene 260'04 -1218483-

Exposed: May 24 to August 1, 2009 to Double AA Freightliner 89'08 -1471818-



106 DOUBLE AA ANNIE K 53'08

FEMALE RCE 53U 1464826 MARCH 01 2008

DOUBLE AA BARDOLENE 47'04 1218674

DOUBLE AA BARDOLENE 8'98
DOUBLE AA ANNIE K 289'02

DOUBLE AA ANNIE K 64'94 790891

ANGUS ACRES BANDY 96X
DOUBLE AA ANNIE K 560'88

BW: 83 lbs.

Exposed: May 5 to May 20, 2009 to Double AA Bardolene 260'04 -1218483-

Exposed: May 24 to August 1, 2009 to Double AA Freightliner 89'08 -1471818-

107 DOUBLE AA ANNIE K 75'08

FEMALE RCE 75U 1465190 MARCH 10 2008

DOUBLE AA BARDOLENE 47'04 1218674

DOUBLE AA BARDOLENE 8'98
DOUBLE AA ANNIE K 289'02

DOUBLE AA ANNIE K 342'03 1162377

DOUBLE AA BARDOLIER 550'00
DOUBLE AA ANNIE K 274'99

BW: 91 lbs.

Exposed: May 5 to May 20, 2009 to Double AA Bardolene 260'04 -1218483-

Exposed: May 24 to August 1, 2009 to Double AA Freightliner 89'08 -1471818-

108 DOUBLE AA ANNIE K 77'08

FEMALE RCE 77U 1464874 MARCH 27 2008

DOUBLE AA BARDOLENE 47'04 1218674

DOUBLE AA BARDOLENE 8'98
DOUBLE AA ANNIE K 289'02

DOUBLE AA ANNIE K 553'05 1266226

DOUBLE AA RITO 640'00
DOUBLE AA ANNIE K 81'94

BW: 73 lbs.

Exposed: May 10 to August 1, 2009 to Double AA Bardolene 108'08 -1465143-

109 DOUBLE AA ANNIE K 79'08

FEMALE RCE 79U 1464831 FEBRUARY 27 2008

DOUBLE AA BARDOLENE 47'04 1218674

DOUBLE AA BARDOLENE 8'98
DOUBLE AA ANNIE K 289'02

DOUBLE AA ANNIE K 203'95 828019

ANGUS ACRES BANDY 96X
DOUBLE AA ANNIE K 58'90

BW: 90 lbs.

Exposed: May 5 to May 20, 2009 to Double AA Bardolene 260'04 -1218483-

Exposed: May 24 to August 1, 2009 to Double AA Freightliner 89'08 -1471818-

110 DOUBLE AA LADY 713'08

FEMALE RCE 713U 1464865 TWIN MARCH 10 2008

DOUBLE AA BARDOLENE 47'04 1218674

DOUBLE AA BARDOLENE 8'98
DOUBLE AA ANNIE K 289'02

DOUBLE AA LADY 274'05 1367602

DOUBLE AA BARDOLIER 692'02
DOUBLE AA LADY 357'03

BW: 73 lbs.

Exposed: May 5 to May 20, 2009 to Double AA Bardolene 260'04 -1218483-

Exposed: May 24 to August 1, 2009 to Double AA Freightliner 89'08 -1471818-

111 DOUBLE AA JENNIFER 94'08

FEMALE RCE 94U 1464947 MARCH 08 2008

DOUBLE AA BARDOLIER 47'06 1329580

DOUBLE AA BARDOLIER 322'03
DOUBLE AA ANNIE K 289'02

DOUBLE AA JENNIFER 283'06 1329737

DOUBLE AA BARDOLENE 333'03
DOUBLE AA JENNIFER 439'03

BW: 72 lbs.

Exposed: May 5 to May 20, 2009 to Double AA Bardolene 260'04 -1218483-

Exposed: May 24 to August 1, 2009 to Double AA Freightliner 89'08 -1471818-



112 DOUBLE AA PRINCESS 101'08

FEMALE RCE 101U 1464887 APRIL 10 2008

DOUBLE AA BARDOLIER 47'06 1329580

DOUBLE AA BARDOLIER 322'03
DOUBLE AA ANNIE K 289'02

DOUBLE AA PRINCESS 51'06 1329254

SASKALTA BARDOLENE 28M
DOUBLE AA PRINCESS 6'95

BW: 82 lbs.

Exposed: May 5 to May 20, 2009 to Double AA Bardolene 260'04 -1218483-

Exposed: May 24 to August 1, 2009 to Double AA Freightliner 89'08 -1471818-

113 DOUBLE AA ANNIE K 105'08

FEMALE RCE 105U 1464883 FEBRUARY 26 2008

DOUBLE AA BARDOLIER 47'06 1329580

DOUBLE AA BARDOLIER 322'03
DOUBLE AA ANNIE K 289'02

DOUBLE AA ANNIE K 36'06 1329572

DOUBLE AA RITO 21'03
DOUBLE AA ANNIE K 7360'02

BW: 81 lbs.

Exposed: May 10 to August 1, 2009 to Double AA Bardolene 108'08 -1465143-

114 DOUBLE AA ANNIE K 116'08

FEMALE RCE 116U 1465124 MAY 01 2008

DOUBLE AA BARDOLIER 47'06 1329580

DOUBLE AA BARDOLIER 322'03
DOUBLE AA ANNIE K 289'02

DOUBLE AA ANNIE K 422'06 1329462

DOUBLE AA BLACKMAN 333'04
DOUBLE AA ANNIE K 628'00

BW: 71 lbs.

Exposed: May 10 to August 1, 2009 to Double AA Bardolene 108'08 -1465143-

115 DOUBLE AA ELENA 152'08

FEMALE RCE 152U 1464924 MARCH 02 2008

DOUBLE AA BARDOLENE 387'06 1329429

DOUBLE AA BARDOLENE 47'04
DOUBLE AA ANNIE K 646'99

DOUBLE AA ELENA 275'06 1329732

DOUBLE AA RITO 286'99
DOUBLE AA ELENA 364'03

BW: 80 lbs.

Exposed: May 5 to May 20, 2009 to Double AA Bardolene 260'04 -1218483-

Exposed: May 24 to August 1, 2009 to Double AA Freightliner 89'08 -1471818-





GOOD HEIFERS MAKE GREAT COWS

116 DOUBLE AA ANNIE K 176'08

FEMALE RCE 176U 1464959 MAY 04 2008

DOUBLE AA BARDOLENE 387'06 1329429

DOUBLE AA BARDOLENE 47'04
DOUBLE AA ANNIE K 646'99

DOUBLE AA ANNIE K 349'06 1329781

DOUBLE AA BARDOLENE 333'03
DOUBLE AA ANNIE K 552'99

BW: 74 lbs.

Exposed: May 10 to August 1, 2009 to Double AA Bardolene 108'08 -1465143-

117 DOUBLE AA ANNIE K 181'08

FEMALE RCE 181U 1464892 FEBRUARY 17 2008

DOUBLE AA BARDOLENE 387'06 1329429

DOUBLE AA BARDOLENE 47'04
DOUBLE AA ANNIE K 646'99

DOUBLE AA ANNIE K 77'06 1329592

DOUBLE AA RITO 21'03
DOUBLE AA ANNIE K 365'02

BW: 81 lbs.

Exposed: May 5 to May 20, 2009 to Double AA Bardolene 260'04 -1218483-

Exposed: May 24 to August 1, 2009 to Double AA Freightliner 89'08 -1471818-

118 DOUBLE AA ANNIE K 182'08

FEMALE RCE 182U 1464920 MARCH 05 2008

DOUBLE AA BARDOLENE 387'06 1329429

DOUBLE AA BARDOLENE 47'04
DOUBLE AA ANNIE K 646'99

DOUBLE AA ANNIE K 261'06 1329308

DOUBLE AA BARDOLIER 322'03
DOUBLE AA ANNIE K 209'98

BW: 79 lbs.

Exposed: May 5 to May 20, 2009 to Double AA Bardolene 260'04 -1218483-

Exposed: May 24 to August 1, 2009 to Double AA Freightliner 89'08 -1471818-

119 DOUBLE AA IVY 188'08

FEMALE RCE 188U 1465100 MARCH 30 2008

DOUBLE AA BARDOLENE 387'06 1329429

DOUBLE AA BARDOLENE 47'04
DOUBLE AA ANNIE K 646'99

DOUBLE AA IVY 410'06 1329446

DOUBLE AA BLACKMAN 292'01
DOUBLE AA IVY 249'00

BW: 71 lbs.

Exposed: May 10 to August 1, 2009 to Double AA Bardolene 108'08 -1465143-



120 DOUBLE AA ANNIE K 195'08

FEMALE RCE 195U 1465172 MARCH 01 2008

DOUBLE AA BARDOLENE 387'06 1329429

DOUBLE AA BARDOLENE 47'04
DOUBLE AA ANNIE K 646'99

DOUBLE AA ANNIE K 570'06 1329281

SASKALTA BARDOLENE 28M
DOUBLE AA ANNIE K 75'97

BW: 75 lbs.

Exposed: May 5 to May 20, 2009 to Double AA Bardolene 260'04 -1218483-

Exposed: May 24 to August 1, 2009 to Double AA Freightliner 89'08 -1471818-

121 DOUBLE AA ANNIE K 810'08

FEMALE RCE 810U 1478901 MARCH 26 2008

DOUBLE AA BARDOLENE 387'06 1329429

DOUBLE AA BARDOLENE 47'04
DOUBLE AA ANNIE K 646'99

DOUBLE AA ANNIE K 810'06 1478900

DOUBLE AA RITO 21'03
DOUBLE AA ANNIE K 616'99

BW: 72 lbs.

Exposed: May 10 to August 1, 2009 to Double AA Bardolene 108'08 -1465143-

122 DOUBLE AA ELENA 117'08

FEMALE RCE 117U 1465017 MARCH 13 2008

DOUBLE AA BARDOLENE 260'04 1218483

DOUBLE AA BARDOLIER 13'98
DOUBLE AA ERICA 296'98

DOUBLE AA ELENA 372'06 1329414

DOUBLE AA BLACKMAN 333'04
DOUBLE AA ELENA 200'99

BW: 65 lbs.

Exposed: May 10 to August 1, 2009 to Double AA Bardolene 108'08 -1465143-

123 DOUBLE AA ELENA 155'08

FEMALE RCE 155U 1465154 APRIL 08 2008

DOUBLE AA BARDOLENE 285'06 1329739

DOUBLE AA BARDOLENE 333'03
DOUBLE AA ANNIE K 580'03

DOUBLE AA ELENA 474'06 1329498

DOUBLE AA RITO 21'03
DOUBLE AA ELENA 235'00

BW: 77 lbs.

Exposed: May 5 to May 20, 2009 to Double AA Bardolene 260'04 -1218483-

Exposed: May 24 to August 1, 2009 to Double AA Freightliner 89'08 -1471818-

124 DOUBLE AA ANNIE K 194'08

FEMALE RCE 194U 1464946 FEBRUARY 28 2008

DOUBLE AA BARDOLENE 285'06 1329739

DOUBLE AA BARDOLENE 333'03
DOUBLE AA ANNIE K 580'03

DOUBLE AA ANNIE K 277'06 1329734

DOUBLE AA BARDOLIER 550'00
DOUBLE AA ANNIE K 375'03

BW: 70 lbs.

Exposed: May 10 to August 1, 2009 to Double AA Bardolene 108'08 -1465143-

125 DOUBLE AA ANNIE K 5'08

FEMALE RCE 5U 1471813 MARCH 06 2008

BELL ROCK FREIGHTLINER 605S 1344156

CONNELLY FREIGHTLINER NHF AMF
F V LADY PRIDE 219K

DOUBLE AA ANNIE K 90'06 1329598

SASKALTA BARDOLENE 28M
DOUBLE AA ANNIE K 433'02

BW: 86 lbs.

Exposed: May 5 to May 20, 2009 to Double AA Bardolene 260'04 -1218483-

Exposed: May 24 to August 1, 2009 to Double AA Freightliner 89'08 -1471818-

126 DOUBLE AA ANNIE K 42'08

FEMALE RCE 42U 1471816 MARCH 06 2008

BELL ROCK FREIGHTLINER 605S 1344156

CONNEALY FREIGHTLINER NHF AMF
F V LADY PRIDE 219K

DOUBLE AA ANNIE K 232'06 1329617

DOUBLE AA BARDOLIER 322'03
DOUBLE AA ANNIE K 646'02

BW: 52 lbs.

Exposed: May 10 to August 1, 2009 to Double AA Bardolene 108'08 -1465143-

127 DOUBLE AA ANNIE K 2'08

FEMALE RCE 2U 1464858 MAY 04 2008

BLACK WHEEL HICK HOP 49R 1266560

ROTH REGULATOR 0405
FCR LUCILLE 40K

DOUBLE AA ANNIE K 227'05 1267134

DOUBLE AA BARDOLENE 321'02
DOUBLE AA ANNIE K 581'03

BW: 89 lbs.

Exposed: May 10 to August 1, 2009 to Double AA Bardolene 108'08 -1465143-

128 DOUBLE AA JENNIFER 6'08

FEMALE RCE 6U 1465181 MAY 10 2008

BLACK WHEEL HICK HOP 49R 1266560

ROTH REGULATOR 0405
FCR LUCILLE 40K

DOUBLE AA JENNIFER 439'02 1103665

DOUBLE AA BARDOLENE 8'98
DOUBLE AA JENNIFER 90'00

BW: 84 lbs.

Exposed: May 10 to August 1, 2009 to Double AA Bardolene 108'08 -1465143-

129 DOUBLE AA MISS BURGESS 10'08

FEMALE RCE 10U 1464860 MARCH 05 2008

BLACK WHEEL HICK HOP 49R 1266560

ROTH REGULATOR 0405
FCR LUCILLE 40K

DOUBLE AA MISS BURGESS 253'05 1367606

DOUBLE AA BARDOLIER 692'02
DOUBLE AA MISS BURGESS 39'03

BW: 82 lbs.

Exposed: May 10 to August 1, 2009 to Double AA Bardolene 108'08 -1465143-

130 DOUBLE AA ANNIE K 14'08

FEMALE RCE 14U 1464866 APRIL 23 2008

BLACK WHEEL HICK HOP 49R 1266560

ROTH REGULATOR 0405
FCR LUCILLE 40K

DOUBLE AA ANNIE K 285'05 1367600

DOUBLE AA BARDOLIER 692'02
DOUBLE AA ANNIE K 580'03

BW: 87 lbs.

Exposed: May 5 to May 20, 2009 to Double AA Bardolene 260'04 -1218483-
Exposed: May 24 to August 1, 2009 to Double AA Freightliner 89'08 -1471818-

131 DOUBLE AA ANNIE K 16'08

FEMALE RCE 16U 1464868 FEBRUARY 26 2008

BLACK WHEEL HICK HOP 49R 1266560

ROTH REGULATOR 0405
FCR LUCILLE 40K

DOUBLE AA ANNIE K 287'05 1367598

DOUBLE AA BARDOLIER 692'02
DOUBLE AA ANNIE K 602'03

BW: 79 lbs.

Exposed: May 5 to May 20, 2009 to Double AA Bardolene 260'04 -1218483-
Exposed: May 24 to August 1, 2009 to Double AA Freightliner 89'08 -1471818-



LOT 126 - DOUBLE AA ANNIE K 42'08

132 DOUBLE AA ANNIE K 47'08

FEMALE RCE 47U 1464843 MARCH 06 2008

BLACK WHEEL HICK HOP 49R 1266560

ROTH REGULATOR 0405
FCR LUCILLE 40K

DOUBLE AA ANNIE K 289'02 1103193

DOUBLE AA RITO 206'97
DOUBLE AA ANNIE K 534'92

BW: 89 lbs.

Exposed: May 5 to May 20, 2009 to Double AA Bardolene 260'04 -1218483-
Exposed: May 24 to August 1, 2009 to Double AA Freightliner 89'08 -1471818-

133 DOUBLE AA PRINCESS 51'08

FEMALE RCE 51U 1464830 MARCH 16 2008

BLACK WHEEL HICK HOP 49R 1266560

ROTH REGULATOR 0405
FCR LUCILLE 40K

DOUBLE AA PRINCESS 6'95 829423

PEAK DOT BARDOLENE 43B
DOUBLE AA PRINCESS 24'92

BW: 80 lbs.

Exposed: May 5 to May 20, 2009 to Double AA Bardolene 260'04 -1218483-
Exposed: May 24 to August 1, 2009 to Double AA Freightliner 89'08 -1471818-

134 DOUBLE AA ANNIE K 59'08

FEMALE RCE 59U 1464829 MARCH 02 2008

BLACK WHEEL HICK HOP 49R 1266560

ROTH REGULATOR 0405
FCR LUCILLE 40K

DOUBLE AA ANNIE K 533'94 790956

SPRUCE VIEW ESSOTERIC 31A
DOUBLE AA ANNIE K 645'83

BW: 87 lbs.

Exposed: ???

135 DOUBLE AA ANNIE K 123'08

FEMALE RCE 123U 1465177 MARCH 25 2008

BLACK WHEEL HICK HOP 49R 1266560

ROTH REGULATOR 0405
FCR LUCILLE 40K

DOUBLE AA ANNIE K 691'06 1329330

SASKALTA WINSTON 12P
DOUBLE AA ANNIE K 603'98

BW: 72 lbs.

Exposed: May 10 to August 1, 2009 to Double AA Bardolene 108'08 -1465143-





LOT 141 - DOUBLE AA ANNIE K 812'08

136 — DOUBLE AA ANNIE K 126'08

FEMALE RCE 126U 1464949 APRIL 14 2008

BLACK WHEEL HICK HOP 49R 1266560

ROTH REGULATOR 0405
FCR LUCILLE 40K

DOUBLE AA ANNIE K 295'06 1329790

DOUBLE AA RITO 21'03
DOUBLE AA ANNIE K 359'03

BW: 83 lbs.

Exposed: May 10 to August 1, 2009 to Double AA Bardolene 108'08 -1465143-

137 — DOUBLE AA ANNIE K 134'08

FEMALE RCE 134U 1465175 MAY 10 2008

BLACK WHEEL HICK HOP 49R 1266560

ROTH REGULATOR 0405
FCR LUCILLE 40K

DOUBLE AA ANNIE K 662'06 1329285

DOUBLE AA BLACKMAN 205'04
DOUBLE AA ANNIE K 580'97

BW: 74 lbs.

Exposed: May 10 to August 1, 2009 to Double AA Bardolene 108'08 -1465143-



ANNIE K COW & HEIFER CALF
They've looked the same for 40 years!

138 — DOUBLE AA ANNIE K 139'08

FEMALE RCE 139U 1464889 MARCH 20 2008

BLACK WHEEL HICK HOP 49R 1266560

ROTH REGULATOR 0405
FCR LUCILLE 40K

DOUBLE AA 61'06 1329586

DOUBLE AA BARDOLENE 47'04
DOUBLE AA ANNIE K 341'02

BW: 65 lbs.

Exposed: May 5 to May 20, 2009 to Double AA Bardolene 260'04 -1218483-

Exposed: May 24 to August 1, 2009 to Double AA Freightliner 89'08 -1471818-

139 — DOUBLE AA ANNIE K 140'08

FEMALE RCE 140U 1465052 MAY 04 2008

BLACK WHEEL HICK HOP 49R 1266560

ROTH REGULATOR 0405
FCR LUCILLE 40K

DOUBLE AA ANNIE K 381'06 1329425

SASKALTA TRIPLE THREAT 99P
DOUBLE AA ANNIE K 222'99

BW: 68 lbs.

Exposed: May 5 to May 20, 2009 to Double AA Bardolene 260'04 -1218483-

Exposed: May 24 to August 1, 2009 to Double AA Freightliner 89'08 -1471818-



BILL & JIM SCHNEIDER

140 — DOUBLE AA ANNIE K 142'08

FEMALE RCE 142U 1464899 MAY 08 2008

BLACK WHEEL HICK HOP 49R 1266560

ROTH REGULATOR 0405
FCR LUCILLE 40K

DOUBLE AA ANNIE K 91'06 1329599

SASKALTA BARDOLENE 28M
DOUBLE AA ANNIE K 436'02

BW: 79 lbs.

Exposed: May 10 to August 1, 2009 to Double AA Bardolene 108'08 -1465143-

141 — DOUBLE AA ANNIE K 812'08

FEMALE RCE 812U 1464840 MAY 14 2008

BLACK WHEEL HICK HOP 49R 1266560

ROTH REGULATOR 0405
FCR LUCILLE 40K

DOUBLE AA ANNIE K 807'00 1014641

DOUBLE AA WINSTON 623'96
DOUBLE AA ANNIE K 38'95

BW: 78 lbs.

Exposed: May 5 to May 20, 2009 to Double AA Bardolene 260'04 -1218483-

Exposed: May 24 to August 1, 2009 to Double AA Freightliner 89'08 -1471818-



142 DOUBLE AA ANNIE K 79'04

FEMALE RCE 79P 1218654 MARCH 03 2004

DOUBLE AA BARDOLENE 8'98 925624

DOUBLE AA BARDOLENE 30'94
JOHNSTON 9X TRADITION 370D

DOUBLE AA ANNIE K 374'02 1103533

DOUBLE AA RITO 640'00
DOUBLE AA ANNIE K 50'99

BW: 73 lbs. Adj. 205D: 617 lbs.
EPDs: BW: +2.9 35% WW: +25 24% YW: +50 13% Milk: +0 13% TM: +13 YG: +25 13%
79P had a March 6, 2009 bull calf.
Exposed: May 5, 2009 to August 1, 2009 Double AA Bardolene 803'07 -1389668-

143 DOUBLE AA ANNIE K 226'04

FEMALE RCE 226P 1218723 MARCH 05 2004

DOUBLE AA BARDOLENE 430'02 1103646

DOUBLE AA BARDOLENE 8'98
DOUBLE AA OAKLEAF 5'00

DOUBLE AA ANNIE K 634'02 1103284

DOUBLE AA BARDOLENE 22'98
DOUBLE AA ANNIE K 551'95

BW: 76 lbs. Adj. 205D: 786 lbs.
EPDs: BW: +2.5 33% WW: +45 21% YW: +55 7% Milk: +5 9% TM: +28 YG: +11 7%
Exposed: May 5, 2009 to August 1, 2009 Double AA Bardolene 803'07 -1389668-

144 DOUBLE AA ERICA 522'04

FEMALE RCE 522P 1218458 MARCH 02 2004

DOUBLE AA BLACKMAN 252'96 861571

DOUBLE AA BLACKMAN 24'93
DOUBLE AA ANNIE K 620'91

DOUBLE AA ERICA 296'97 887401

JOHNSTON 2100 BARDOLENE 554Y
DOUBLE AA ERICA 16'92

BW: 88 lbs. Adj. 205D: 649 lbs.
EPDs: BW: +5.1 34% WW: +32 24% YW: +49 16% Milk: +11 18% TM: +27 YG: +17 16%
522P had a March 11, 2009 bull calf.
Exposed: May 5, 2009 to August 1, 2009 Double AA Bardolene 803'07 -1389668-

145 DOUBLE AA ANNIE K 323'03

FEMALE RCE 323N 1162366 APRIL 27 2003

DOUBLE AA BARDOLIER 550'00 1004220

DOUBLE AA BARDOLIER 505'97
DOUBLE AA ANNIE K 64'94

DOUBLE AA ANNIE K 678'99 981365

LANCER OF RIDGE LANE 4G
SHALICA ANNIE K 294 97

BW: 72 lbs. Adj. 205D: 649 lbs.
EPDs: BW: +2.4 35% WW: +38 23% YW: +68 10% Milk: +19 16% TM: +38 YG: +30 10%
323N had a March 2, 2009 bull calf.
Exposed: May 5, 2009 to August 1, 2009 Double AA Bardolene 803'07 -1389668-

146 DOUBLE AA ANNIE K 342'03

FEMALE RCE 342N 1162377 MARCH 14 2003

DOUBLE AA BARDOLIER 550'00 1004220

DOUBLE AA BARDOLIER 505'97
DOUBLE AA ANNIE K 64'94

DOUBLE AA ANNIE K 274'99 964066

SASKALTA BARDOLENE 329F
DOUBLE AA ANNIE K 615'91

BW: 87 lbs. Adj. 205D: 621 lbs.
EPDs: BW: +4.9 33% WW: +34 22% YW: +54 10% Milk: +15 11% TM: +32 YG: +20 10%
Exposed: May 5, 2009 to August 1, 2009 Double AA Hick Hop 47'07 -1389662-

146A Female Double AA Annie K 75'09 RCE 75W 1520687
February 24, 2009 BW: 80 lbs. Sire: Double AA Bardolier 47'06 -1520687-

147 DOUBLE AA RUBY 687'03

FEMALE RCE 687N 1162333 MARCH 04 2003

LOMA LANES CRACKER JACK 51J 966259

LOMA LANES CRACKER JACK 4F
DURNESH KATHLEEN 1W

DOUBLE AA RUBY 539'98 925668

DOUBLE AA BLACKMAN 24'93
DOUBLE AA RUBY 219'95

BW: 91 lbs. Adj. 205D: 584 lbs.
EPDs: BW: +5.0 34% WW: +33 23% YW: +43 9% Milk: -1 13% TM: +16 YG: +10 9%
Exposed: May 5, 2009 to August 1, 2009 Double AA Bardolene 803'07 -1389668-

147A Female Double AA Ruby 17'09 RCE 17W 1520688
March 29, 2009 BW: 83 lbs. Sire: Double AA Bardolene 47'04 -1218674-



LOT 142 - DOUBLE AA ANNIE K 79'04 & 2009 BULL CALF

148 DOUBLE AA ANNIE K 634'02

FEMALE RCE 634M 1103284 MARCH 11 2002

DOUBLE AA BARDOLENE 22'98 925575

GEIS BARDOLENE 28'92
DOUBLE AA ANNIE K 543'92

DOUBLE AA ANNIE K 551'95 828118

DOUBLE AA RITO 61'92
DOUBLE AA ANNIE K 504'80

BW: 87 lbs. Adj. 205D: 508 lbs.
EPDs: BW: +2.7 37% WW: +21 25% YW: +23 13% Milk: +9 23% TM: +20 YG: +2 13%
Exposed: May 5, 2009 to August 1, 2009 Double AA Bardolene 803'07 -1389668-

148A Female Double AA Annie K 8'09 RCE 8W 1520685
March 8, 2009 BW: 88 lbs. Sire: Double AA Bardolene 387'06 -1329429-

149 DOUBLE AA JENNIFER 439'02

FEMALE RCE 439M 1103665 MARCH 15 2002

DOUBLE AA BARDOLENE 8'98 925624

DOUBLE AA BARDOLENE 30'94
JOHNSTON 9X TRADITION 370D

DOUBLE AA JENNIFER 90'00 1004118

DOUBLE AA RETO 554'93
DOUBLE AA JENNIFER 33'89

BW: 65 lbs. Adj. 205D: 535 lbs.
EPDs: BW: +2.6 35% WW: +23 24% YW: +49 14% Milk: +2 14% TM: +14 YG: +26 14%
439M had a March 13, 2009 bull calf.
Exposed: May 5, 2009 to August 1, 2009 to Double AA Bardolier 47'06 -1329580-

150 DOUBLE AA ANNIE K 367'02

FEMALE RCE 367M 1103601 TWIN MARCH 07 2002

GEIS BLACKMAN 189'99 963756

DOUBLE AA BLACKMAN 252'96
GEIS PAULINE 201'92

DOUBLE AA ANNIE K 548'99 964265

JOHNSTON BANDOLIER 849E
DOUBLE AA ANNIE K 280'96

BW: 69 lbs. Adj. 205D: 656 lbs.
EPDs: BW: +3.8 22% WW: +30 16% YW: +52 10% Milk: +11 17% TM: +26 YG: +21 10%
Exposed: May 5, 2009 to August 1, 2009 Double AA Bardolene 803'07 -1389668-

150A Female Double AA Annie K 4'09 RCE 4W 1520682
February 21, 2009 BW: 87 lbs. Sire: Double AA Bardolene 47'04 -1218674-





LOT 151 - DOUBLE AA OAKLEAF 49'02

151 — DOUBLE AA OAKLEAF 49'02

FEMALE RCE 49M 1103228 FEBRUARY 23 2002

DOUBLE AA BLACKMAN 252'96 861571

DOUBLE AA BLACKMAN 24'93
DOUBLE AA ANNIE K 620'91

DOUBLE AA OAKLEAF 5'94 790883

ANGUS ACRES BANDY 96X
GEIS OAKLEAF 88X

BW: 81 lbs. Adj. 205D: 660 lbs.

EPDs: BW: +4.6 36% WW: +36 26% YW: +56 16% Milk: +12 22% TM: +30 YG: +20 16%
Exposed: May 5, 2009 to August 1, 2009 Double AA Bardolene 803'07 -1389668-

151A Female Double AA Oakleaf 725'09 RCE 725W 1520128

March 10, 2009 BW: 71 lbs. Sire: Remington Bandy 236S -1367900-

152 — DOUBLE AA ANNIE K 318'02

FEMALE RCE 318M 1103618 FEBRUARY 25 2002

DOUBLE AA BARDOLIER 13'98 925625

DOUBLE AA BARDOLENE 30'94
DOUBLE AA ELENA 13'94

DOUBLE AA ANNIE K 624'99 964025

LANCER OF RIDGE LANE 4G
DOUBLE AA ANNIE K 642'89

BW: 75 lbs. Adj. 205D: 633 lbs.

EPDs: BW: +2.9 35% WW: +30 25% YW: +49 16% Milk: +17 20% TM: +32 YG: +19 16%
318M had a March 12, 2009 bull calf.

Exposed: May 5, 2009 to August 1, 2009 to Double AA Bardolier 47'06 -1329580-



LOT 154 - DOUBLE AA ANNIE K 802'01

153 — DOUBLE AA ANNIE K 435'02

FEMALE RCE 435M 1103654 FEBRUARY 28 2002

ELLIOTT CRACKER JACK 17K 1035174

ROLLING STOCK DARK STAR 35H
WAVENY DUCHESS 46H

DOUBLE AA ANNIE K 61'00 1004105

DOUBLE AA BARDOLENE 22'98
DOUBLE AA ANNIE K 554'86

BW: 72 lbs.

EPDs: BW: +4.5 23% WW: +15 15% YW: +27 7% Milk: +1 17% TM: +9 YG: +12 7%
Exposed: May 5, 2009 to August 1, 2009 Double AA Bardolene 803'07 -1389668-

153A Female Double AA Annie K 40'09 RCE 40W 1520683

February 26, 2009 BW: 76 lbs. Sire: Double AA Bardolene 387'06 -1520683-

154 — DOUBLE AA ANNIE K 802'01

FEMALE RCE 802L 1051354 MARCH 10 2001

DOUBLE AA WINSTON 623'96 862167

ANGUS ACRES WINSTON 249B
DOUBLE AA ANNIE K 633'89

DOUBLE AA ANNIE K 60'95 834805

WIESE'S EXTRA 44B
DOUBLE AA ANNIE K 546'86

BW: 77 lbs. Adj. 205D: 597 lbs.

EPDs: BW: +3.0 37% WW: +36 24% YW: +61 13% Milk: +8 22% TM: +26 YG: +25 13%
Exposed: May 5, 2009 to August 1, 2009 to Double AA Bardolier 47'06 -1329580-

154A Female Double AA Annie K 814'09 RCE 814W 1520678

February 21, 2009 BW: 89 lbs. Sire: Double AA Bardolene 47'04-1218674-



LOT 155 - DOUBLE AA ANNIE K 807'00

155 — DOUBLE AA ANNIE K 807'00

FEMALE RCE 807K 1014641 MARCH 18 2000

DOUBLE AA WINSTON 623'96 862167

ANGUS ACRES WINSTON 249B
DOUBLE AA ANNIE K 633'89

DOUBLE AA ANNIE K 38'95 828172

DOUBLE AA BARDOLIER 15'90
DOUBLE AA ANNIE K 547'85

BW: 83 lbs. Adj. 205D: 679 lbs. Adj. 365D: 1042 lbs.

EPDs: BW: +3.1 36% WW: +35 24% YW: +59 19% Milk: +10 22% TM: +28 YG: +24 19%
Exposed: May 5, 2009 to August 1, 2009 Double AA Bardolene 803'07 -1389668-

155A Female Double AA Annie K 812'09 RCE 812W 1520677

April 14, 2009 BW: 86 lbs. Sire: Double AA Bardolene 387'06 -1329429-

DOUBLE  **ANGUS**

156 DOUBLE AA ANNIE K 806'00

FEMALE RCE 806K 1014640 FEBRUARY 20 2000

DOUBLE AA WINSTON 623'96 862167

ANGUS ACRES WINSTON 249B
DOUBLE AA ANNIE K 633'89

DOUBLE AA ANNIE K 240'95 828087

SPRUCE VIEW ESSOTERIC 31A
DOUBLE AA ANNIE K 61'90

BW: 87 lbs. Adj. 205D: 653 lbs. Adj. 365D: 1013 lbs.

EPDs: BW: +4.1 36% WW: +33 24% YW: +54 21% Milk: +13 21% TM: +30 YG: +21 21%

Exposed: May 5, 2009 to August 1, 2009 Double AA Bardolene 803'07 -1389668-



LOT 156 - DOUBLE AA ANNIE K 806'00

157 DOUBLE AA ANNIE K 74'99

FEMALE RCE 74J 963996 FEBRUARY 18 1999

JOHNSTON BANDOLIER 849E 831716

BROOKSIDE BANDOLIER 12U
BLACKCAP OF RAINBOW HILLS 49X

DOUBLE AA ANNIE K 560'87 646349

GLENRIO ESTON 20T
DOUBLE AA ANNIE K 606'82

BW: 79 lbs.

EPDs: BW: +0.6 29% WW: +12 20% YW: +25 13% Milk: +2 26% TM: +8 YG: +12 13%

74J had a March 21, 2009 bull calf.

Exposed: May 5 to August 1, 2009 to Double AA Bardolene 285'06 -1329739-

158 DOUBLE AA ANNIE K 222'99

FEMALE RCE 222J 964118 MARCH 02 1999

JOHNSTON BANDOLIER 849E 831716

BROOKSIDE BANDOLIER 12U
BLACKCAP OF RAINBOW HILLS 49X

DOUBLE AA ANNIE K 71'93 763801

JOHNSTON 2100 BARDOLENE 554Y
DOUBLE AA ANNIE K 533'87

BW: 80 lbs.

EPDs: BW: +1.2 28% WW: +21 19% YW: +40 11% Milk: +7 26% TM: +18 YG: +18 11%

222J had a March 28, 2009 bull calf.

Exposed: May 5 to August 1, 2009 to Double AA Bardolene 285'06 -1329739-

159 DOUBLE AA PRINCESS 51'98

FEMALE RCE 51H 925656 MARCH 01 1998

DOUBLE AA RITO 74'95 829435

DOUBLE AA RETO 554'93
DOUBLE AA ANNIE K 560'87

DOUBLE AA PRINCESS 6'95 829423

PEAK DOT BARDOLENE 43B
DOUBLE AA PRINCESS 24'92

BW: 91 lbs.

EPDs: BW: +2.8 29% WW: +25 19% YW: +46 8% Milk: +7 27% TM: +20 YG: +21 8%

51H had a March 3, 2009 bull calf.

Exposed: May 5, 2009 to August 1, 2009 Double AA Hick Hop 47'07 -1389662-

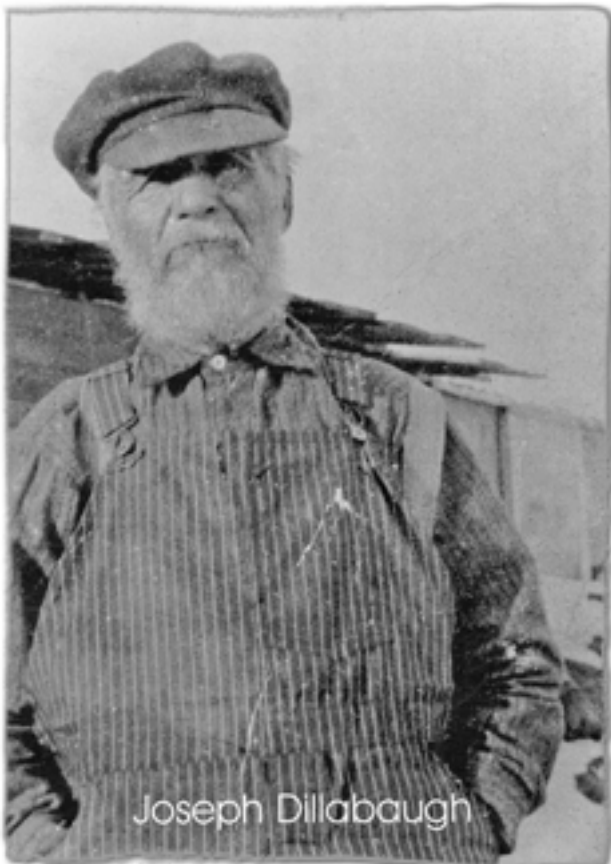

Joseph Dillabaugh

*Joseph Dillabaugh
Bill & Don's great grandfather
Buried at Coleville, SK 1917*



Saskalta

PRODUCTION SALE



KIM & SUE ROBERTSON

SASKALTA FARMS LTD.

Box 159, Alsask, Saskatchewan S0L 0A0

KIM ROBERTSON, Ph: 306-968-2637

Cel: 306-463-8405 Fax: 306-968-2255

RYAN ROBERTSON Cel: 306-460-8269

kimrobertson@xplornet.com

DjH

The Saskalta herd was founded 54 years ago when Tom Robertson purchased two bred Angus heifers for Kim's mother's birthday. The herd has thrived since then becoming one of the top seedstock producers to the commercial cattle breeders. Twenty six years ago Kim Robertson along with Bill Dillabaugh, Dennis and David Johnston started the Ranchers Choice Bull Sale. This sale has been responsible for getting hundreds if not thousands of high quality Angus bulls to the commercial producer.

The Saskalta philosophy is to produce seedstock for the commercial rancher that are sound, that produce above average offspring for the rancher to market, that perform above average in the feedlot and end up with a desirable carcass for the packer and consumer, as well as supplying females that are sound, fertile, functional and have longevity.

Kim and his son Ryan have a commitment to agriculture and the raising of high quality breeding stock. These females both purebred and commercial will exemplify this. This sale will present a great opportunity to acquire productive, efficient, high quality females from one of Western Canada's reputation herds.

If Kim, Ryan, any of the sale crew, Linda or myself can be of assistance in any way regarding this exceptional offering please contact us.

Yours truly,
Douglas J. Henderson

DOUGLAS J. HENDERSON & ASSOCIATES LTD.



DOUBLE AA BARDOLIER 237'05



SASKALTA FAME 369P

H DOUBLE AA BARDOLIER 237'05

MALE RCE 237R 1267009 MARCH 10 2005

DOUBLE AA BARDOLIER 550'00
DOUBLE AA BARDOLIER 322'03 1162365
 DOUBLE AA ANNIE K 674'99

DOUBLE AA BARDOLIER 505'97
 DOUBLE AA ANNIE K 64'94
 LANCER OF RIDGE LANE 4G
 SHALICA ANNIE K 199 97

DOUBLE AA RITO 206'97
DOUBLE AA ANNIE K 679'02 1103463
 SHALICA ANNIE K 259 97

DOUBLE AA RETO 554'93
 DOUBLE AA ANNIE K 504'90
 DOUBLE AA BANDY 71'95
 DOUBLE AA ANNIE K 586'95

BW: 89 lbs. Adj. 205D: 575 lbs. Adj. 365D: 1277 lbs.
 EPDs: BW: +4.7 34% WW: +31 22% YW: +72 18% Milk: +8 9% TM: +24 YG: +41 18%

J SASKALTA FAME 369P

MALE BTR 369P 1223239 FEBRUARY 11 2004

SOUTHERN FAME 108H
PAHL FAME 87L 1052907
 KBJ BIENE 208J

S A F FAME NHF AMF
 SOUTHERN ELLEN ERICA 8F
 G D A R ROGUE 6322
 KBJ BIENE 94Y

SASKALTA WINSTON 157F
SASKALTA ANNE K 871H 923733
 SASKALTA ANNE K 678F

ANGUS ACRES WINSTON 249B
 ELBA OLE SASKALTA 157B
 JOHNSTON 2100 TRADITION 485Y
 ANNIE K OLE SASKALTA 124A

BW: 94 lbs.

I DOUBLE AA BARDOLENE 223'05

MALE RCE 223R 1266472 FEBRUARY 24 2005

SASKALTA BARDOLENE 182H
SASKALTA BARDOLENE 28M 1114223
 SASKALTA EDNA 780G

BARDOLENE OLE SASKALTA 2D
 PRINCESS OLE SASKALTA 182B
 DOUBLE AA BANDY 37'95
 OLE SASKALTA EDNA 306C

DOUBLE AA BARDOLENE 30'94
DOUBLE AA LADY 26'98 925562
 DOUBLE AA LADY 10'93

BATSCHOL BARDOLENE 56B
 BATSCHOL RUBY 54W
 JOHNSTON 2100 TRADITION 485Y
 BATSCHOL LADY 62W

BW: 95 lbs. Adj. 205D: 663 lbs. Adj. 365D: 1358 lbs.
 EPDs: BW: +6.5 33% WW: +41 22% YW: +78 17% Milk: +12 10% TM: +33 YG: +37 17%

K SASKALTA BARDOLIER 136R

MALE BTR 136R 1283689 FEBRUARY 25 2005

DOUBLE AA BARDOLIER 550'00
DOUBLE AA BARDOLIER 314'03 1162359
 DOUBLE AA ANNIE K 526'99

DOUBLE AA BARDOLIER 505'97
 DOUBLE AA ANNIE K 64'94
 DOUBLE AA BARDOLIER 15'90
 DOUBLE AA ANNIE K 584'93

SASKALTA BLACKMAN 43J
SASKALTA HEROINE 127L 1078136
 SASKALTA LADY 738G

SPRUCE VIEW ESSOTERIC 31A
 BLACKBIRD OLE SASKALTA 43U
 BATSCHOL BARDOLENE 56B
 HEROINE OLE SASKALTA 89Y

BW: 93 lbs.



DOUBLE AA BARDOLENE 223'05



SASKALTA BARDOLIER 136R

L F V 308M KING 445T

MALE FV 445T 1410945 MARCH 17 2007

4RAFTER S RONAN TEX 20K
F V 20K KING 308M NHF AMF 1117753
 QUEEN 362E

RONAN TEX 10X
 GLENNIE PRIDE 69E
 TARAUS JAZMAN 59Y
 QUEEN L4 587U

SUNMOUND ESTON 32F
F V LADY IDA 206K 1026243
 FV T.T. MISS TRADITION 103G

SUNMOUND ESTON OF YORK 26Y
 SUNMOUND DUCHESS 23P
 WOODHILL TRIPLE THREAT AMF
 F V LADY TRADITION 066E

BW: 94 lbs. Adj. 205D: 793 lbs. Adj. 365D: 1274 lbs.
 EPDs: BW: +4.6 35% WW: +42 25% YW: +73 24% Milk: +13 15% TM: +34 YG: +31 24%

M SASKALTA BLACKMAN 462T

MALE BTR 462T 1420966 FEBRUARY 11 2007

DOUBLE AA BLACKMAN 41'02
DOUBLE AA BLACKMAN 229'04 1218482
 DOUBLE AA ANNIE K 72'98

DOUBLE AA BLACKMAN 252'96
 DOUBLE AA ANNIE K 501'90
 DOUBLE AA BLACKMAN 24'93
 DOUBLE AA ANNIE K 532'86

OLE SASKALTA BARDOLIER 37D
SASKALTA MAYFLOWER 031K 1005397
 OLE SASKALTA MAYFLOWER 309C

DOUBLE AA BARDOLIER 55'90
 JESTRESS OLE SASKALTA 37Y
 OLE SASKALTA JUMBO 49Y
 MAYFLOWER OLE SASKALTA 115A

BW: 94 lbs.

N SASKALTA WINSTON 64T

MALE BTR 64T 1420918 FEBRUARY 19 2007

SASKALTA WINSTON 157F
SASKALTA WINSTON 283N 1182857
 SASKALTA MAYFLOWER 703G

ANGUS ACRES WINSTON 249B
 ELBA OLE SASKALTA 157B
 SPRUCE VIEW ESSOTERIC 31A
 MAYFLOWER OLE SASKALTA 115A

SASKALTA WINSTON 157F
SASKALTA DUCHESS 059K 1005537
 SASKALTA DUCHESS 610F

ANGUS ACRES WINSTON 249B
 ELBA OLE SASKALTA 157B
 ANGUS ACRES WINSTON 249B
 EVLA OLE SASKALTA 53A

BW: 95 lbs.

An intense line bred Winston, going back to the \$10,000 Angus Acres Winston 249B, three times in three generations of powerful genetics.



SASKALTA WINSTON 64T

O DOUBLE AA BARDOLIER 610'06

MALE RCE 610S 1329269 TWIN FEBRUARY 09 2006

DOUBLE AA BARDOLIER 550'00
DOUBLE AA BARDOLIER 322'03 1162365
 DOUBLE AA ANNIE K 674'99

DOUBLE AA BARDOLIER 505'97
 DOUBLE AA ANNIE K 64'94
 LANCER OF RIDGE LANE 4G
 SHALICA ANNIE K 199 97

ANGUS ACRES WINSTON 249B
DOUBLE AA SUSIE 540'96 862135
 DOUBLE AA SUSIE 11'88

ANGUS ACRES WINSTON 198X
 ANGUS ACRES LADY ALLEGRA 58U
 BARDOLENE OF PEAK DOT 204R
 SUSIE OLE SASKALTA 55L

BW: 85 lbs.

EPDs: BW: I+3.7 5% WW: I+29 5% YW: I+55 5% Milk: I+16 5% TM: I+30 YG: I+26 5%
 Used every year for three years on heifers with great success. A classic Bardolier, Winston, Bardolene Canadian pedigree. An interest has been purchased by Remington Land & Cattle.

P DOUBLE AA BARDOLENE 35'04

MALE RCE 35P 1218636 FEBRUARY 24 2004

DOUBLE AA BARDOLIER 13'98
DOUBLE AA BARDOLENE 321'02 1103628
 DOUBLE AA HENRIETTA 666'99

DOUBLE AA BARDOLENE 30'94
 DOUBLE AA ELENA 13'94
 DOUBLE AA RITO 206'97
 DOUBLE AA HENRIETTA 52'97

DOUBLE AA BARDOLENE 587'98
DOUBLE AA ANNIE K 217'02 1103202
 DOUBLE AA ANNIE K 60'93

SASKALTA BARDOLENE 329F
 DOUBLE AA ANNIE K 562'94
 DOUBLE AA BARDOLIER 15'90
 DOUBLE AA ANNIE K 546'86

BW: 86 lbs. Adj. 205D: 723 lbs. Adj. 365D: lbs.

EPDs: BW: +1.2 43% WW: +23 30% YW: +36 17% Milk: +17 10% TM: +29 YG: +13 17%
 A true heifer bull, made right to calve. Used on heifers every year for four years. A double bred Bardolene with moderate birth weight, lots of milk and rapid growth birth to 205 day.

Q SASKALTA FREIGHTLINER 731U

MALE BTR 731U 1481319 FEBRUARY 12 2008

CONNELLY FREIGHTLINER NHF AMF
BELL ROCK FREIGHTLINER 605S 1344156
 F V LADY PRIDE 219K

BON VIEW BANDO 598 AMF
 JOANA ERICA OF CONANGA
 WOODHILL TRIPLE THREAT AMF
 F V 12U PRIDE 17H

DOUBLE AA BARDOLENE 8'98
DOUBLE AA ANNIE K 85'04 1218656
 DOUBLE AA ANNIE K 387'02

DOUBLE AA BARDOLENE 30'94
 JOHNSTON 9X TRADITION 370D
 DOUBLE AA RITO 640'00
 DOUBLE AA ANNIE K 646'99

BW: 75 lbs.

EPDs: BW: I+2.9 5% WW: I+35 5% YW: I+64 5% Milk: I+9 5% TM: I+26 YG: I+29 5%



DOUBLE AA BARDOLIER 610'06
 Co-owned with Remington Land & Cattle

200 SASKALTA BLACKBIRD 432U

FEMALE BTR 432U 1458816 FEBRUARY 02 2008

DOUBLE AA BLACKMAN 229'04 1218482

DOUBLE AA BLACKMAN 41'02
DOUBLE AA ANNIE K 72'98

SASKALTA BLACKBIRD 922J 963441

SASKALTA RITO 176F
BLACKBIRD OLE SASKALTA 103A

BW: 86 lbs.

Exposed: April 20 to June 20, 2009 to Saskalta Winston 64T -1420918-

201 SASKALTA BLACKBIRD 462U

FEMALE BTR 462U 1458792 FEBRUARY 03 2008

DOUBLE AA BLACKMAN 229'04 1218482

DOUBLE AA BLACKMAN 41'02
DOUBLE AA ANNIE K 72'98

SASKALTA BLACKBIRD 075K 1009153

SPRUCE VIEW ESSOTERIC 31A
SASKALTA BLACKBIRD 742G

BW: 89 lbs.

Exposed: April 20 to June 20, 2009 to Saskalta Winston 64T -1420918-

202 SASKALTA ERICA 468U

FEMALE BTR 468U 1458808 FEBRUARY 06 2008

DOUBLE AA BLACKMAN 229'04 1218482

DOUBLE AA BLACKMAN 41'02
DOUBLE AA ANNIE K 72'98

SASKALTA ERICA 66L 1060309

SASKALTA RITO 176F
OLE SASKALTA ERICA 510E

BW: 90 lbs.

Exposed: April 20 to June 20, 2009 to Saskalta Winston 64T -1420918-

203 SASKALTA ERICA 470U

FEMALE BTR 470U 1458799 FEBRUARY 21 2008

DOUBLE AA BLACKMAN 229'04 1218482

DOUBLE AA BLACKMAN 41'02
DOUBLE AA ANNIE K 72'98

SASKALTA ERICA 121L 1060522

SASKALTA RITO 176F
SASKALTA ERICA 727G

BW: 94 lbs.

Exposed: April 20 to June 20, 2009 to Saskalta Winston 64T -1420918-

204 SASKALTA ERICA 484U

FEMALE BTR 484U 1458807 FEBRUARY 14 2008

DOUBLE AA BLACKMAN 229'04 1218482

DOUBLE AA BLACKMAN 41'02
DOUBLE AA ANNIE K 72'98

SASKALTA ERICA 203M 1126369

SUNMOUND ESTON 14F
SASKALTA ERICA 717G

BW: 89 lbs.

Exposed: April 20 to June 20, 2009 to Saskalta Winston 64T -1420918-

205 SASKALTA QUEENETTE 486U

FEMALE BTR 486U 1458889 MARCH 25 2008

DOUBLE AA BLACKMAN 229'04 1218482

DOUBLE AA BLACKMAN 41'02
DOUBLE AA ANNIE K 72'98

SASKALTA QUEENETTE 216M 1126396

SASKALTA BAROS 133J
SASKALTA QUEENETTE 766G

BW: 87 lbs.

Exposed: April 20 to June 20, 2009 to Saskalta Winston 64T -1420918-

206 SASKALTA PRINCESS 506U

FEMALE BTR 506U 1458892 MARCH 25 2008

DOUBLE AA BLACKMAN 229'04 1218482

DOUBLE AA BLACKMAN 41'02
DOUBLE AA ANNIE K 72'98

SASKALTA PRINCESS 269N 1182847

SASKALTA BAROS 133J
SASKALTA PRINCESS 637F

BW: 90 lbs.

Exposed: April 20 to June 20, 2009 to Saskalta Winston 64T -1420918-



207 SASKALTA LADY 518U

FEMALE BTR 518U 1458847 MARCH 06 2008

DOUBLE AA BLACKMAN 229'04 1218482

DOUBLE AA BLACKMAN 41'02
DOUBLE AA ANNIE K 72'98

SASKALTA LADY 339N 1182945

SUNMOUND ESTON 14F
SASKALTA LADY 925J

BW: 94 lbs.

Exposed: April 20 to June 20, 2009 to Saskalta Winston 64T -1420918-

208 SASKALTA ELBA 549U

FEMALE BTR 549U 1517348 MARCH 18 2008

DOUBLE AA BLACKMAN 229'04 1218482

DOUBLE AA BLACKMAN 41'02
DOUBLE AA ANNIE K 72'98

SASKALTA ELBA 565R 1284029

SASKALTA TRIPLE THREAT 416N
SASKALTA ELBA 236N

BW: 93 lbs.

Exposed: April 20 to June 20, 2009 to Saskalta Winston 64T -1420918-

209 SASKALTA BLACKLASS 905U

FEMALE BTR 905U 1458739 FEBRUARY 21 2008

DOUBLE AA BLACKMAN 229'04 1218482

DOUBLE AA BLACKMAN 41'02
DOUBLE AA ANNIE K 72'98

SASKALTA BLACKLASS 433N 1218320

PAHL FAME 87L
CCL BLACKLASS 28'98

BW: 91 lbs.

Exposed: April 20 to June 20, 2009 to Saskalta Winston 64T -1420918-

210 SASKALTA QUEENETTE 59U

FEMALE BTR 59U 1458722 FEBRUARY 01 2008

SASKALTA BAROS 266N 1193455

SASKALTA BAROS 133J
DOUBLE AA ANNIE K 624'94

SASKALTA QUEENETTE 53L 1060294

SUNMOUND ESTON 14F
OLE SASKALTA QUEENETTE 407D

BW: 81 lbs.

Exposed: April 20 to June 20, 2009 to Double AA Bardolier 610'06 -1329269-

211 SASKALTA BLACKBIRD 67U

FEMALE BTR 67U 1458731 FEBRUARY 19 2008

SASKALTA BAROS 266N 1193455

SASKALTA BAROS 133J
DOUBLE AA ANNIE K 624'94

SASKALTA BLACKBIRD 103L 1060482

SASKALTA WINSTON 157F
SASKALTA BLACKBIRD 692F

BW: 84 lbs.

Exposed: April 20 to June 20, 2009 to Double AA Bardolene 35'04 -1218636-



DOUBLE AA BARDOLINE 422'03 - Sire of Lots 216 to 220
Co-owned with Remington Land & Cattle

212 SASKALTA BLACKCAP 110U

FEMALE BTR 110U 1458405 MARCH 02 2008

SASKALTA BAROS 266N 1193455

SASKALTA BAROS 133J
DOUBLE AA ANNIE K 624'94

SASKALTA BLACKCAP 47M 1114256

FOUR D BANDY 3J
SASKALTA BLACKCAP 960J

BW: 80 lbs.

Exposed: April 20 to June 20, 2009 to Double AA Bardolier 610'06 -1329269-

213 SASKALTA PRINCESS 113U

FEMALE BTR 113U 1458408 FEBRUARY 02 2008

SASKALTA BAROS 266N 1193455

SASKALTA BAROS 133J
DOUBLE AA ANNIE K 624'94

SASKALTA PRINCESS 52M 1114262

SASKALTA BARDOLINE 182H
SASKALTA PRINCESS 973J

BW: 75 lbs.

Exposed: April 20 to June 20, 2009 to Double AA Bardolene 35'04 -1218636-

214 SASKALTA PRINCESS 120U

FEMALE BTR 120U 1458421 FEBRUARY 03 2008

SASKALTA BAROS 266N 1193455

SASKALTA BAROS 133J
DOUBLE AA ANNIE K 624'94

SASKALTA PRINCESS 85M 1114301

JOHNSTON TRIPLE THREAT 529H
SASKALTA PRINCESS 073K

BW: 93 lbs.

Exposed: April 20 to June 20, 2009 to Double AA Bardolier 610'06 -1329269-

215 SASKALTA ANNIE K 238U

FEMALE BTR 238U 1458300 MARCH 15 2008

SASKALTA BAROS 228N 1182775

SASKALTA BAROS 133J
OLE SASKALTA EDNA 306C

SASKALTA ANNE K 183R 1283738

SASKALTA BARDOLINE 156L
SASKALTA ANNE K 6M

BW: 87 lbs.

Exposed: April 20 to June 20, 2009 to Double AA Bardolier 610'06 -1329269-

216 SASKALTA ANNIE K 413U

FEMALE BTR 413U 1458342 FEBRUARY 07 2008

DOUBLE AA BARDOLINE 422'03 1162432

DOUBLE AA BARDOLINE 587'98
DOUBLE AA ANNIE K 628'00

SASKALTA ANE K 708G 889441

SPRUCE VIEW ESSOTERIC 31A
DOUBLE AA ANNIE K 566'87

BW: 87 lbs.

EPDs: BW: I+4.5 5% WW: I+31 5% YW: I+43 5% Milk: I+12 5% TM: I+27 YG: I+12 5%
Exposed: April 20 to June 20, 2009 to Saskalta Winston 64T -1420918-

217 SASKALTA MAYFLOWER 455U

FEMALE BTR 455U 1458786 FEBRUARY 21 2008

DOUBLE AA BARDOLINE 422'03 1162432

DOUBLE AA BARDOLINE 587'98
DOUBLE AA ANNIE K 628'00

SASKALTA MAYFLOWER 031K 1005397

OLE SASKALTA BARDOLIER 37D
OLE SASKALTA MAYFLOWER 309C

BW: 90 lbs.

Exposed: April 20 to June 20, 2009 to Saskalta Winston 64T -1420918-

218 SASKALTA PRINCESS 478U

FEMALE BTR 478U 1458803 FEBRUARY 05 2008

DOUBLE AA BARDOLINE 422'03 1162432

DOUBLE AA BARDOLINE 587'98
DOUBLE AA ANNIE K 628'00

SASKALTA PRINCESS 114M 1126297

SASKALTA WINSTON 157F
PRINCESS OLE SASKALTA 70B

BW: 91 lbs.

Exposed: April 20 to June 20, 2009 to Saskalta Winston 64T -1420918-

219 SASKALTA LADY 516U

FEMALE BTR 516U 1458903 FEBRUARY 24 2008

DOUBLE AA BARDOLINE 422'03 1162432

DOUBLE AA BARDOLINE 587'98
DOUBLE AA ANNIE K 628'00

SASKALTA LADY 315N 1182902

BELVIN HILITE 6'98
SASKALTA LADY 822H

BW: 92 lbs.

Exposed: April 20 to June 20, 2009 to Saskalta Winston 64T -1420918-

220 SASKALTA BLACKBIRD 543U

FEMALE BTR 543U 1458849 FEBRUARY 07 2008

DOUBLE AA BARDOLINE 422'03 1162432

DOUBLE AA BARDOLINE 587'98
DOUBLE AA ANNIE K 628'00

SASKALTA BLACKBIRD 478R 1283951

ARDA HEADS UP 229N
SASKALTA BLACKBIRD 985J

BW: 87 lbs.

Exposed: April 20 to June 20, 2009 to Saskalta Winston 64T -1420918-

221 SASKALTA KEEPSAKE 433U

FEMALE BTR 433U 1484776 FEBRUARY 26 2008

DOUBLE AA BARDOLINE 223'05 1266472

SASKALTA BARDOLINE 28M
DOUBLE AA LADY 26'98

SASKALTA KEEPSAKE 924J 962154

SPRUCE VIEW ESSOTERIC 31A
BATSCHOL KEEPSAKE 110T

BW: 80 lbs.

Exposed: April 20 to June 20, 2009 to Saskalta Winston 64T -1420918-

222 SASKALTA ATALANTA 532U

FEMALE BTR 532U 1458843 FEBRUARY 13 2008

DOUBLE AA BARDOLINE 223'05 1266472

SASKALTA BARDOLINE 28M
DOUBLE AA LADY 26'98

SASKALTA ATALANTA 329P 1223198

SASKALTA BLACKMAN 43J
SASKALTA ATALANTA 706G

BW: 92 lbs.

Exposed: April 20 to June 20, 2009 to Saskalta Winston 64T -1420918-

223 SASKALTA ANNIE K 726U

FEMALE BTR 726U 1458762 MARCH 08 2008

DOUBLE AA BARDOLIER 237'05 1267009

DOUBLE AA BARDOLIER 322'03
DOUBLE AA ANNIE K 679'02

DOUBLE AA ANNIE K 319'03 1162363

DOUBLE AA RITO 640'00
DOUBLE AA ANNIE K 7628'99

BW: 86 lbs.

EPDs: BW: I+4.5 5% WW: I+28 5% YW: I+59 5% Milk: I+5 5% TM: I+18 YG: I+32 5%
Exposed: April 20 to June 20, 2009 to Saskalta Winston 64T -1420918-

224 SASKALTA PRINCESS 15U

FEMALE BTR 15U 1458672 JANUARY 27 2008

DOUBLE AA RITO 324'02 1103637

DOUBLE AA RITO 269'00
DOUBLE AA ANNIE K 682'99

SASKALTA PRINCESS 813H 923476

BARDOLENE OLE SASKALTA 2D
DOUBLE J PRINCESS 82R

BW: 79 lbs.

Exposed: April 20 to June 20, 2009 to Double AA Bardolene 35'04 -1218636-

225 SASKALTA BLACKCAP 21U

FEMALE BTR 21U 1458466 JANUARY 30 2008

DOUBLE AA RITO 324'02 1103637

DOUBLE AA RITO 269'00
DOUBLE AA ANNIE K 682'99

SASKALTA BLACKCAP 907J 962295

D V FOUR TIMES 9D
BLACKCAP OLE SASKALTA 24Z

BW: 72 lbs.

Exposed: April 20 to June 20, 2009 to Double AA Bardolier 610'06 -1329269-

226 SASKALTA BLACKBIRD 24U

FEMALE BTR 24U 1458293 FEBRUARY 18 2008

DOUBLE AA RITO 324'02 1103637

DOUBLE AA RITO 269'00
DOUBLE AA ANNIE K 682'99

SASKALTA BLACKBIRD T 769J 961649

SASKALTA WINSTON 157F
SASKALTA BLACKBIRD T 769G

BW: 81 lbs.

Exposed: April 20 to June 20, 2009 to Saskalta Winston 64T -1420918-

227 SASKALTA BLACKCAP 25U

FEMALE BTR 25U 1458312 FEBRUARY 26 2008

DOUBLE AA RITO 324'02 1103637

DOUBLE AA RITO 269'00
DOUBLE AA ANNIE K 682'99

SASKALTA BLACKCAP 960J 987971

CUDLOBE FORTUNE 42F
OLE SASKALTA BLACKCAP 526E

BW: 97 lbs.

Exposed: April 20 to June 20, 2009 to Double AA Bardolene 35'04 -1218636-

228 SASKALTA ERICA 33U

FEMALE BTR 33U 1458334 JANUARY 21 2008

DOUBLE AA RITO 324'02 1103637

DOUBLE AA RITO 269'00
DOUBLE AA ANNIE K 682'99

SASKALTA ERICA 646J 975271

OLE SASKALTA BARDOLIER 37D
SASKALTA ERICA 646F

BW: 82 lbs.

Exposed: April 20 to June 20, 2009 to Double AA Bardolene 35'04 -1218636-

229 SASKALTA ERICA 35U

FEMALE BTR 35U 1458330 FEBRUARY 03 2008

DOUBLE AA RITO 324'02 1103637

DOUBLE AA RITO 269'00
DOUBLE AA ANNIE K 682'99

SASKALTA ERICA 02K 1005249

OLE SASKALTA BARDOLIER 37D
ERICA OLE SASKALTA 7Y

BW: 83 lbs.

Exposed: April 20 to June 20, 2009 to Double AA Bardolene 35'04 -1218636-

230 SASKALTA BLACKBIRD 70U

FEMALE BTR 70U 1458695 JANUARY 27 2008

DOUBLE AA RITO 324'02 1103637

DOUBLE AA RITO 269'00
DOUBLE AA ANNIE K 682'99

SASKALTA BLACKBIRD 119L 1060514

SASKALTA BARDOLENE 182H
SASKALTA BLACKBIRD T 724G

BW: 86 lbs.

Exposed: April 20 to June 20, 2009 to Double AA Bardolier 610'06 -1329269-



SASKALTA WINSTON 64T - SERVICE SIRE

231 SASKALTA PRINCESS 72U

FEMALE BTR 72U 1458766 JANUARY 22 2008

DOUBLE AA RITO 324'02 1103637

DOUBLE AA RITO 269'00
DOUBLE AA ANNIE K 682'99

SASKALTA PRINCESS 129L 1060539

SASKALTA BARDOLENE 182H
SASKALTA PRINCESS 743G

BW: 76 lbs.

Exposed: April 20 to June 20, 2009 to Double AA Bardolene 35'04 -1218636-

232 SASKALTA ANNIE K 91U

FEMALE BTR 91U 1458750 JANUARY 21 2008

DOUBLE AA RITO 324'02 1103637

DOUBLE AA RITO 269'00
DOUBLE AA ANNIE K 682'99

SASKALTA ANNE K 290L 1088656

SANDY BAR TARGET 42G
SANDY BAR ANNIE K 38J

BW: 78 lbs.

Exposed: April 20 to June 20, 2009 to Double AA Bardolene 35'04 -1218636-

233 SASKALTA ERICA 116U

FEMALE BTR 116U 1458410 FEBRUARY 04 2008

DOUBLE AA RITO 324'02 1103637

DOUBLE AA RITO 269'00
DOUBLE AA ANNIE K 682'99

SASKALTA ERICA 65M 1114277

JOHNSTON TRIPLE THREAT 529H
SASKALTA ERICA 02K

BW: 76 lbs.

Exposed: April 20 to June 20, 2009 to Double AA Bardolene 35'04 -1218636-

234 SASKALTA MS MORRISON 167U

FEMALE BTR 167U 1458478 JANUARY 16 2008

DOUBLE AA RITO 324'02 1103637

DOUBLE AA RITO 269'00
DOUBLE AA ANNIE K 682'99

SASKALTA MS MORRISON 120N 1183059

SASKALTA TRIPLE THREAT 189L
SASKALTA MS MORRISON 63L

BW: 85 lbs.

Exposed: April 20 to June 20, 2009 to Double AA Bardolene 35'04 -1218636-

235 SASKALTA HEROINE 182U

FEMALE BTR 182U 1458676 JANUARY 23 2008

DOUBLE AA RITO 324'02 1103637

DOUBLE AA RITO 269'00
DOUBLE AA ANNIE K 682'99

SASKALTA HEROINE 243N 1182800

SASKALTA RITO 176F
OLE SASKALTA HEROINE 424D

BW: 78 lbs.

Exposed: April 20 to June 20, 2009 to Double AA Bardolene 35'04 -1218636-



LOT 240 - SASKALTA ANNIE K 708U



LOT 243 - SASKALTA ANNIE K 716U

236

SASKALTA ERICA 434U

FEMALE BTR 434U 1458817 FEBRUARY 01 2008

SASKALTA RITO 586R 1284046

DOUBLE AA RITO 324'02
SASKALTA PRINCESS 330N

SASKALTA ERICA 926J 987962

CUDLOBE FORTUNE 42F
ERICA OLE SASKALTA 135Y

BW: 90 lbs.

Exposed: April 20 to June 20, 2009 to Saskalta Winston 64T -1420918-

241

SASKALTA ANNIE K 709U

FEMALE BTR 709U 1458694 MARCH 08 2008

SASKALTA FAME 423S 1366827

SASKALTA FAME 443N
SASKALTA MS MORRISON 48L

DOUBLE AA ANNIE K 568'00 1004116

DOUBLE AA RETO 554'93
DOUBLE AA ANNIE K 542'88

BW: 84 lbs.

Exposed: April 20 to June 20, 2009 to Saskalta Winston 64T -1420918-

237

SASKALTA ERICA 210U

FEMALE BTR 210U 1458440 FEBRUARY 25 2008

SASKALTA WINSTON 283N 1182857

SASKALTA WINSTON 157F
SASKALTA MAYFLOWER 703G

SASKALTA ERICA 75R 1284064

SASKALTA RITO 240M
SASKALTA ERICA 05K

BW: 81 lbs.

Exposed: April 20 to June 20, 2009 to Double AA Bardolene 35'04 -1218636-

242

SASKALTA ANNIE K 710U

FEMALE BTR 710U 1458708 APRIL 03 2008

SASKALTA FAME 423S 1366827

SASKALTA FAME 443N
SASKALTA MS MORRISON 48L

DOUBLE AA ANNIE K 593'00 1004232

DOUBLE AA RETO 554'93
DOUBLE AA ANNIE K 610'94

BW: 87 lbs.

Exposed: April 20 to June 20, 2009 to Saskalta Winston 64T -1420918-

238

SASKALTA ANNIE K 218U

FEMALE BTR 218U 1458464 FEBRUARY 18 2008

SASKALTA WINSTON 283N 1182857

SASKALTA WINSTON 157F
SASKALTA MAYFLOWER 703G

SASKALTA ANNE K 102R 1283654

SASKALTA BARDOLENE 156L
FOUR D ANNE K 18K

BW: 78 lbs.

Exposed: April 20 to June 20, 2009 to Double AA Bardolene 35'04 -1218636-

243

SASKALTA ANNIE K 716U

FEMALE BTR 716U 1458700 MARCH 10 2008

SASKALTA FAME 423S 1366827

SASKALTA FAME 443N
SASKALTA MS MORRISON 48L

DOUBLE AA ANNIE K 381'02 1103561

DOUBLE AA BARDOLIER 550'00
DOUBLE AA ANNIE K 222'99

BW: 87 lbs.

Exposed: April 20 to June 20, 2009 to Saskalta Winston 64T -1420918-

239

SASKALTA ATALANTA 261U

FEMALE BTR 261U 1517361 FEBRUARY 01 2008

SASKALTA WINSTON 283N 1182857

SASKALTA WINSTON 157F
SASKALTA MAYFLOWER 703G

SASKALTA ATALANTA 221R 1283769

SASKALTA ESTON 381N
SASKALTA ATALANTA 107M

BW: 76 lbs.

Exposed: April 20 to June 20, 2009 to Double AA Bardolene 35'04 -1218636-

244

SASKALTA RUBY 718U

FEMALE BTR 718U 1458702 FEBRUARY 07 2008

SASKALTA FAME 423S 1366827

SASKALTA FAME 443N
SASKALTA MS MORRISON 48L

DOUBLE AA RUBY 427'02 1103695

DOUBLE AA BARDOLENE 8'98
DOUBLE AA RUBY 241'00

BW: 93 lbs.

Exposed: April 20 to June 20, 2009 to Saskalta Winston 64T -1420918-

240

SASKALTA ANNIE K 708U

FEMALE BTR 708U 1458693 MARCH 25 2008

SASKALTA FAME 423S 1366827

SASKALTA FAME 443N
SASKALTA MS MORRISON 48L

DOUBLE AA ANNIE K 590'00 1004340

DOUBLE AA BARDOLENE 578'98
DOUBLE AA ANNIE K 213'97

BW: 87 lbs.

Exposed: April 20 to June 20, 2009 to Saskalta Winston 64T -1420918-

245

SASKALTA ANNIE K 721U

FEMALE BTR 721U 1458706 FEBRUARY 14 2008

SASKALTA FAME 423S 1366827

SASKALTA FAME 443N
SASKALTA MS MORRISON 48L

DOUBLE AA ANNIE K 586'02 1103612

DOUBLE AA BARDOLENE 587'98
DOUBLE AA ANNIE K 586'99

BW: 96 lbs.

Exposed: April 20 to June 20, 2009 to Saskalta Winston 64T -1420918-

246 SASKALTA ANNIE K 729U

FEMALE BTR 729U 1458765 APRIL 28 2008

SASKALTA FAME 423S 1366827

SASKALTA FAME 443N
SASKALTA MS MORRISON 48L

DOUBLE AA AMBER 683'03 1162465

DOUBLE AA BARDOLENE 8'98
DOUBLE AA ANNIE K 513'01

BW: 91 lbs.

Exposed: April 20 to June 20, 2009 to Saskalta Winston 64T -1420918-

247 SASKALTA MS MORRISON 28U

FEMALE BTR 28U 1458284 JANUARY 29 2008

SASKALTA FAME 443N 1196839

PAHL FAME 87L
BENLOCK ERROLLINE 34H

SASKALTA MS MORRISON 972J 975265

OLE SASKALTA BARDOLIER 37D
SASKALTA MS MORRISON 603F

BW: 86 lbs.

Exposed: April 20 to June 20, 2009 to Double AA Bardolene 35'04 -1218636-

248 SASKALTA BLACKBIRD 38U

FEMALE BTR 38U 1458331 FEBRUARY 29 2008

SASKALTA FAME 443N 1196839

PAHL FAME 87L
BENLOCK ERROLLINE 34H

SASKALTA BLACKBIRD 020K 1005261

SASKALTA WINSTON 157F
BLACKBIRD OLE SASKALTA 133Y

BW: 81 lbs.

Exposed: April 20 to June 20, 2009 to Double AA Bardolene 35'04 -1218636-

249 SASKALTA MS MORRISON 42U

FEMALE BTR 42U 1517360 FEBRUARY 01 2008

SASKALTA FAME 443N 1196839

PAHL FAME 87L
BENLOCK ERROLLINE 34H

SASKALTA MS MORRISON 043K 1005470

SASKALTA WINSTON 157F
OLE SASKALTA MORRISON 448D

BW: 85 lbs.

Exposed: April 20 to June 20, 2009 to Double AA Bardolier 610'06 -1329269-

250 SASKALTA ERICA 43U

FEMALE BTR 43U 1458821 JANUARY 20 2008

SASKALTA FAME 443N 1196839

PAHL FAME 87L
BENLOCK ERROLLINE 34H

SASKALTA ERICA 044K 1005492

SASKALTA BARDOLENE 182H
OLE SASKALTA ERICA 510E

BW: 78 lbs.

Exposed: April 20 to June 20, 2009 to Double AA Bardolier 610'06 -1329269-

251 SASKALTA BLACKCAP 47U

FEMALE BTR 47U 1458804 JANUARY 23 2008

SASKALTA FAME 443N 1196839

PAHL FAME 87L
BENLOCK ERROLLINE 34H

SASKALTA BLACKCAP 072K 1005198

OLE SASKALTA BARDOLIER 37D
SASKALTA BLACKCAP 720G

BW: 91 lbs.

Exposed: April 20 to June 20, 2009 to Double AA Bardolene 35'04 -1218636-

252 SASKALTA HEROINE 52U

FEMALE BTR 52U 1458842 JANUARY 18 2008

SASKALTA FAME 443N 1196839

PAHL FAME 87L
BENLOCK ERROLLINE 34H

SASKALTA HEROINE 21L 1060178

OLE SASKALTA BARDOLIER 37D
HEROINE OLE SASKALTA 106A

BW: 78 lbs.

Exposed: April 20 to June 20, 2009 to Double AA Bardolier 610'06 -1329269-



253 SASKALTA EULA 57U

FEMALE BTR 57U 1458712 MARCH 06 2008

SASKALTA FAME 443N 1196839

PAHL FAME 87L
BENLOCK ERROLLINE 34H

SASKALTA EULA 40L 1060227

SASKALTA WINSTON 157F
OLE SASKALTA EULA 301C

BW: 82 lbs.

Exposed: April 20 to June 20, 2009 to Double AA Bardolier 610'06 -1329269-

254 SASKALTA BLACKBIRD 73U

FEMALE BTR 73U 1458783 JANUARY 16 2008

SASKALTA FAME 443N 1196839

PAHL FAME 87L
BENLOCK ERROLLINE 34H

SASKALTA BLACKBIRD 141L 1060557

SUNMOUND ESTON 14F
SASKALTA BLACKBIRD 784G

BW: 85 lbs.

Exposed: April 20 to June 20, 2009 to Double AA Bardolene 35'04 -1218636-

255 SASKALTA BLACKBIRD 76U

FEMALE BTR 76U 1458775 JANUARY 21 2008

SASKALTA FAME 443N 1196839

PAHL FAME 87L
BENLOCK ERROLLINE 34H

SASKALTA BLACKBIRD 177L 1078105

FOUR D BANDY 3J
SASKALTA BLACKBIRD 909J

BW: 75 lbs.

Exposed: April 20 to June 20, 2009 to Double AA Bardolier 610'06 -1329269-

256 SASKALTA QUEENETTE 108U

FEMALE BTR 108U 1458403 MARCH 18 2008

SASKALTA FAME 443N 1196839

PAHL FAME 87L
BENLOCK ERROLLINE 34H

SASKALTA QUEENETTE 42M 1114248

FOUR D BANDY 3J
SASKALTA QUEENETTE 915J

BW: 80 lbs.

Exposed: April 20 to June 20, 2009 to Double AA Bardolene 35'04 -1218636-

257 SASKALTA HEROINE 127U

FEMALE BTR 127U 1458437 JANUARY 23 2008

SASKALTA FAME 443N 1196839

PAHL FAME 87L
BENLOCK ERROLLINE 34H

SASKALTA HEROINE 118M 1126288

SASKALTA BLACKMAN 43J
HEROINE OLE SASKALTA 106A

BW: 85 lbs.

Exposed: April 20 to June 20, 2009 to Double AA Bardolier 610'06 -1329269-



SASKALTA FAME 369P - Sire of Lots 261 to 270

263

SASKALTA HEROINE 71U

FEMALE BTR 71U 1458704 JANUARY 31 2008

SASKALTA FAME 369P 1223239

PAHL FAME 87L
SASKALTA ANNE K 871H

SASKALTA HEROINE 127L 1078136

SASKALTA BLACKMAN 43J
SASKALTA LADY 738G

BW: 71 lbs.

Exposed: April 20 to June 20, 2009 to Double AA Bardolene 35'04 -1218636-

264

SASKALTA ERICA 78U

FEMALE BTR 78U 1458777 JANUARY 21 2008

SASKALTA FAME 369P 1223239

PAHL FAME 87L
SASKALTA ANNE K 871H

SASKALTA ERICA 186L 1060602

JOHNSTON TRIPLE THREAT 529H
SASKALTA ERICA 926J

BW: 73 lbs.

Exposed: April 20 to June 20, 2009 to Double AA Bardolier 610'06 -1329269-

258

SASKALTA PRINCESS 164U

FEMALE BTR 164U 1458474 JANUARY 24 2008

SASKALTA FAME 443N 1196839

PAHL FAME 87L
BENLOCK ERROLLINE 34H

SASKALTA PRINCESS 110N 1183023

BATTLE CREEK ATLAS 120J
SASKALTA PRINCESS 27L

BW: 72 lbs.

Exposed: April 20 to June 20, 2009 to Double AA Bardolene 35'04 -1218636-

265

SASKALTA LOLA 88U

FEMALE BTR 88U 1458746 JANUARY 19 2008

SASKALTA FAME 369P 1223239

PAHL FAME 87L
SASKALTA ANNE K 871H

F V 011J LOLA 248L 1085031

JOHNSTON 9440 SCOTCHCAP 011J
F V 554Y LOLA 131H

BW: 88 lbs.

Exposed: April 20 to June 20, 2009 to Double AA Bardolier 610'06 -1329269-

259

SASKALTA MS MORRISON 166U

FEMALE BTR 166U 1458476 JANUARY 21 2008

SASKALTA FAME 443N 1196839

PAHL FAME 87L
BENLOCK ERROLLINE 34H

SASKALTA MS MORRISON 119N 1183057

BATTLE CREEK ATLAS 120J
SASKALTA MS MORRISON 60L

BW: 73 lbs.

Exposed: April 20 to June 20, 2009 to Double AA Bardolene 35'04 -1218636-

266

SASKALTA ANNIE K 97U

FEMALE BTR 97U 1458757 FEBRUARY 02 2008

SASKALTA FAME 369P 1223239

PAHL FAME 87L
SASKALTA ANNE K 871H

SASKALTA ANNE K 4M 1114196

SASKALTA BLACKMAN 165J
F V BANDOLIER ANNIE K 619D

BW: 82 lbs.

Exposed: April 20 to June 20, 2009 to Double AA Bardolier 610'06 -1329269-

260

SASKALTA ANNIE K 170U

FEMALE BTR 170U 1458483 MARCH 17 2008

SASKALTA FAME 443N 1196839

PAHL FAME 87L
BENLOCK ERROLLINE 34H

SASKALTA ANNE K 132N 1183081

BATTLE CREEK ATLAS 120J
SASKALTA ANNE K 110L

BW: 89 lbs.

Exposed: April 20 to June 20, 2009 to Double AA Bardolene 35'04 -1218636-

267

SASKALTA ANNIE K 122U

FEMALE BTR 122U 1458428 JANUARY 30 2008

SASKALTA FAME 369P 1223239

PAHL FAME 87L
SASKALTA ANNE K 871H

SASKALTA ANNE K 89M 1114306

JOHNSTON TRIPLE THREAT 529H
FOUR D ANNE K 01K

BW: 82 lbs.

Exposed: April 20 to June 20, 2009 to Double AA Bardolene 35'04 -1218636-

261

SASKALTA SUSIE 41U

FEMALE BTR 41U 1458471 JANUARY 24 2008

SASKALTA FAME 369P 1223239

PAHL FAME 87L
SASKALTA ANNE K 871H

SASKALTA SUSIE 042K 1005431

SASKALTA ESTON 95F
OLE SASKALTA SUSIE 434D

BW: 72 lbs.

Exposed: April 20 to June 20, 2009 to Double AA Bardolene 35'04 -1218636-

268

SASKALTA QUEENETTE 131U

FEMALE BTR 131U 1458374 JANUARY 21 2008

SASKALTA FAME 369P 1223239

PAHL FAME 87L
SASKALTA ANNE K 871H

SASKALTA QUEENETTE 146M 1126314

SASKALTA WINSTON 157F
OLE SASKALTA QUEENETTE 407D

BW: 80 lbs.

Exposed: April 20 to June 20, 2009 to Double AA Bardolene 35'04 -1218636-

262

SASKALTA KATHLENE 64U

FEMALE BTR 64U 1458729 JANUARY 24 2008

SASKALTA FAME 369P 1223239

PAHL FAME 87L
SASKALTA ANNE K 871H

SASKALTA KATHLEEN 88L 1078130

SASKALTA BLACKMAN 43J
SASKALTA KATHLEEN 620F

BW: 83 lbs.

Exposed: April 20 to June 20, 2009 to Double AA Bardolier 610'06 -1329269-

269

SASKALTA PRINCESS 183U

FEMALE BTR 183U 1458677 MARCH 19 2008

SASKALTA FAME 369P 1223239

PAHL FAME 87L
SASKALTA ANNE K 871H

SASKALTA PRINCESS 264N 1183131

SASKALTA WINSTON 157F
SASKALTA PRINCESS 616F

BW: 81 lbs.

Exposed: April 20 to June 20, 2009 to Double AA Bardolene 35'04 -1218636-

270 SASKALTA BLACKBIRD 185U

FEMALE BTR 185U 1458679 FEBRUARY 05 2008

SASKALTA FAME 369P 1223239

PAHL FAME 87L
SASKALTA ANNE K 871H

SASKALTA BLACKBIRD 313N 1218315

SASKALTA WINSTON 157F
SASKALTA BLACKBIRD 807H

BW: 80 lbs.

Exposed: April 20 to June 20, 2009 to Double AA Bardolene 35'04 -1218636-

271 SASKALTA TIPTOP 419U

FEMALE BTR 419U 1458294 FEBRUARY 14 2008

ARDA HEADS UP 229N 1193696

SQUAW COULEE HEADS UP 011L
ARDA BLACKBIRD 248K

SASKALTA TIPTOP 778G 889465

JOHNSTON 2100 TRADITION 485Y
TIPTOP OLE SASKALTA 197Y

BW: 80 lbs.

EPDs: BW: 1+2.9 5% WW: 1+29 5% YW: 1+54 5% Milk: 1+7 5% TM: 1+21 YG: 1+25 5%

Exposed: April 20 to June 20, 2009 to Saskalta Winston 64T -1420918-



LOT 276 - SASKALTA ANNIE K 742U

272 SASKALTA FLORA 299U

FEMALE BTR 299U 1458291 MARCH 07 2008

SASKALTA TRIPLE THREAT 584R 1284045

SASKALTA TRIPLE THREAT 416N
SASKALTA LADY 315N

SASKALTA FLORA 8S 1433149

SASKALTA WINSTON 370N
OLE SASKALTA FLORA 531E

BW: 71 lbs.

Exposed: April 20 to June 20, 2009 to Double AA Bardolene 35'04 -1218636-

277 SASKALTA ANNIE K 93U

FEMALE BTR 93U 1548754 MARCH 2 2009

SASKALTA BAROS 266N 1193455

SASKALTA BAROS 133J
DOUBLE AA ANNIE K 624'94

FOUR D ANNIE K 297L 1073244

SPRUCE VIEW ESSOTERIC 31A
DOUBLE AA ANNIE K 624'95

BW: 78 lbs.

Exposed: April 20 to June 20, 2009 to Double AA Bardolene 35'04 -1218636-

273 SASKALTA ERICA 326U

FEMALE BTR 326U 1458366 FEBRUARY 01 2008

SASKALTA TRIPLE THREAT 584R 1284045

SASKALTA TRIPLE THREAT 416N
SASKALTA LADY 315N

SASKALTA ERICA 145S 1362637

SASKALTA BLITZ 43N
SASKALTA ERICA 78M

BW: 71 lbs.

Exposed: April 20 to June 20, 2009 to Double AA Bardolene 35'04 -1218636-

278 SASKALTA MS MORRISON 175U

FEMALE BTR 175U 1458671 MARCH 18 2008

SASKALTA BAROS 266N 1193455

SASKALTA BAROS 133J
DOUBLE AA ANNIE K 624'94

SASKALTA MS MORRISON 155N 1183113

BATTLE CREEK ATLAS 120J
SASKALTA MS MORRISON 206L

BW: 83 lbs.

Exposed: April 20 to June 20, 2009 to Double AA Bardolene 35'04 -1218636-

274 SASKALTA DUTCHESS 305U

FEMALE BTR 305U 1458350 FEBRUARY 08 2008

FAR IRONMAN 1R 1389803

IRONWOOD NEW LEVEL NHF AMF
JOHNSTON LT ANNIE K 559N

SASKALTA DUCHESS 65S 1362885

DOUBLE AA RITO 324'02
SASKALTA DUCHESS 059K

BW: 69 lbs.

Exposed: April 20 to June 20, 2009 to Double AA Bardolene 35'04 -1218636-

279 SASKALTA EULA 194U

FEMALE BTR 194U 1458486 MARCH 14 2008

SASKALTA BAROS 266N 1193455

SASKALTA BAROS 133J
DOUBLE AA ANNIE K 624'94

SASKALTA EULA 115P 1223395

SASKALTA RITO 133H
SASKALTA EULA 40L

BW: 75 lbs.

Exposed: April 20 to June 20, 2009 to Double AA Bardolene 35'04 -1218636-

275 SASKALTA HEROINE 348U

FEMALE BTR 348U 1458323 FEBRUARY 17 2008

FAR IRONMAN 1R 1389803

IRONWOOD NEW LEVEL NHF AMF
JOHNSTON LT ANNIE K 559N

SASKALTA HEROINE 226S 1433141

SASKALTA FAME 369P
SASKALTA HEROINE 454N

BW: 71 lbs.

Exposed: April 20 to June 20, 2009 to Double AA Bardolene 35'04 -1218636-

280 SASKALTA BLACKCAP 83U

FEMALE BTR 83U 1458780 JANUARY 26 2008

SASKALTA FAME 369P 1223239

PAHL FAME 87L
SASKALTA ANNE K 871H

SASKALTA BLACKCAP 221L 1060141

SASKALTA RITO 176F
OLE SASKALTA BLACKCAP 304C

BW: 81 lbs.

Exposed: April 20 to June 20, 2009 to Double AA Bardolene 35'04 -1218636-

276 SASKALTA ANNIE K 742U

FEMALE BTR 742U 1481317 FEBRUARY 20 2008

BELL ROCK FREIGHTLINER 605S 1344156

CONNELLY FREIGHTLINER NHF AMF
F V LADY PRIDE 219K

DOUBLE AA ANNIE K 683'05 1266914

PEAK DOT NEW TREND 42M
DOUBLE AA ANNIE K 513'01

BW: 75 lbs.

EPDs: BW: 1+3.1 5% WW: 1+39 5% YW: 1+74 5% Milk: 1+11 5% TM: 1+30 YG: 1+36 5%

Exposed: April 20 to June 20, 2009 to Saskalta Winston 64T -1420918-

281 SASKALTA ANNIE K 119U

FEMALE BTR 119U 1458415 MARCH 27 2008

SASKALTA FAME 369P 1223239

PAHL FAME 87L
SASKALTA ANNE K 871H

SASKALTA ANNE K 83M 1114299

JOHNSTON TRIPLE THREAT 529H
SASKALTA ANNE K 062K

BW: 80 lbs.

Exposed: June 20 to August 20, 2009 to Saskalta Freightliner 731U -1481319-



287

SASKALTA ERICA 30U

FEMALE BTR 30U 1458354 APRIL 12 2008

DOUBLE AA RITO 324'02 1103637

DOUBLE AA RITO 269'00
DOUBLE AA ANNIE K 682'99

SASKALTA ERICA 980J 975274

OLE SASKALTA BARDOLIER 37D
SASKALTA ERICA 651F

BW: 90 lbs.

Exposed: June 20 to August 20, 2009 to Saskalta Freightliner 731U -1481319-

288

SASKALTA ANNIE K 128U

FEMALE BTR 128U 1458386 JANUARY 21 2008

DOUBLE AA RITO 324'02 1103637

DOUBLE AA RITO 269'00
DOUBLE AA ANNIE K 682'99

SASKALTA ANNE K 130M 1126301

SASKALTA BARDOLENE 182H
ANNE K OLE SASKALTA 176B

BW: 81 lbs.

Exposed: April 20 to June 20, 2009 to Double AA Bardolene 35'04 -1218636-

282

SASKALTA BLACKBIRD 153U

FEMALE BTR 153U 1458391 MARCH 15 2008

SASKALTA FAME 369P 1223239

PAHL FAME 87L
SASKALTA ANNE K 871H

SASKALTA BLACKBIRD 46N 1182921

SASKALTA BARDOLENE 182H
SASKALTA BLACKBIRD 872H

BW: 78 lbs.

Exposed: June 20 to August 20, 2009 to Saskalta Freightliner 731U -1481319-

289

SASKALTA HEROINE 509U

FEMALE BTR 509U 1458895 FEBRUARY 22 2008

DOUBLE AA RITO 324'02 1103637

DOUBLE AA RITO 269'00
DOUBLE AA ANNIE K 682'99

SASKALTA LADY 292N 1182868

SASKALTA BAROS 133J
SASKALTA LADY 719G

BW: 90 lbs.

Exposed: June 20 to August 20, 2009 to Double AA Bardolier 610'06 -1329269-

283

SASKALTA GLORY 178U

FEMALE BTR 178U 1458673 FEBRUARY 06 2008

SASKALTA FAME 369P 1223239

PAHL FAME 87L
SASKALTA ANNE K 871H

SASKALTA GLORY 164N 1183133

SASKALTA TRIPLE THREAT 189L
SASKALTA GLORY 295L

BW: 84 lbs.

Exposed: April 20 to June 20, 2009 to Double AA Bardolene 35'04 -1218636-

290

SASKALTA LADY 424U

FEMALE BTR 424U 1458811 FEBRUARY 27 2008

SASKALTA RITO 586R 1284046

DOUBLE AA RITO 324'02
SASKALTA PRINCESS 330N

SASKALTA LADY 833H 923581

SPRUCE VIEW ESSOTERIC 31A
LASS OLE SASKALTA 171B

BW: 91 lbs.

Exposed: June 20 to August 20, 2009 to Double AA Bardolier 610'06 -1329269-

284

SASKALTA BLACKBIRD 190U

FEMALE BTR 190U 1458683 JANUARY 16 2008

SASKALTA FAME 369P 1223239

PAHL FAME 87L
SASKALTA ANNE K 871H

SASKALTA BLACKBIRD 409N 1183012

JOHNSTON TRIPLE THREAT 529H
SASKALTA BLACKBIRD 075K

BW: 74 lbs.

Exposed: June 20 to August 20, 2009 to Saskalta Freightliner 731U -1481319-

291

SASKALTA HEROINE 430U

FEMALE BTR 430U 1458815 FEBRUARY 13 2008

SASKALTA RITO 586R 1284046

DOUBLE AA RITO 324'02
SASKALTA PRINCESS 330N

SASKALTA HEROINE 164J 963422

SASKALTA RITO 176F
HEROINE OLE SASKALTA 164B

BW: 89 lbs.

Exposed: June 20 to August 20, 2009 to Double AA Bardolier 610'06 -1329269-

285

SASKALTA ANNIE K 123U

FEMALE BTR 123U 1458431 MARCH 05 2008

SASKALTA FAME 443N 1196839

PAHL FAME 87L
BENLOCK ERROLLINE 34H

SASKALTA ANNIE K 90M 1245452

JOHNSTON TRIPLE THREAT 529H
FOUR D ANNE K 16K

BW: 81 lbs.

Exposed: June 20 to August 20, 2009 to Saskalta Freightliner 731U -1481319-

292

SASKALTA PRINCESS 511U

FEMALE BTR 511U 1458898 APRIL 24 2008

DOUBLE AA BLACKMAN 229'04 1218482

DOUBLE AA BLACKMAN 41'02
DOUBLE AA ANNIE K 72'98

SASKALTA PRINCESS 297N 1182872

SASKALTA WINSTON 157F
SASKALTA PRINCESS 730G

BW: 80 lbs.

Exposed: June 20 to August 20, 2009 to Double AA Bardolier 610'06 -1329269-

286

SASKALTA ERICA 132U

FEMALE BTR 132U 1458375 JANUARY 18 2008

SASKALTA FAME 443N 1196839

PAHL FAME 87L
BENLOCK ERROLLINE 34H

SASKALTA ERICA 164M 1126327

SASKALTA RITO 176F
OLE SASKALTA ERICA 551E

BW: 86 lbs.

Exposed: April 20 to June 20, 2009 to Double AA Bardolene 35'04 -1218636-

293

SASKALTA LOTTIE 909U

FEMALE BTR 909U 1458742 FEBRUARY 21 2008

DOUBLE AA BLACKMAN 229'04 1218482

DOUBLE AA BLACKMAN 41'02
DOUBLE AA ANNIE K 72'98

SASKALTA LOTTIE 440N 1218304

PAHL FAME 87L
STONEHAVEN 30X LOTTIE 7C

BW: 85 lbs.

Exposed: June 20 to August 20, 2009 to Double AA Bardolier 610'06 -1329269-



DOUBLE AA BARDOLENE 223'05 - Sire of Lots 294 and 295



SASKALTA WINSTON 283N - Sire of Lots 298, 302, 303 & 304

294 SASKALTA MISSIE 403U

FEMALE BTR 403U 1458320 FEBRUARY 10 2008

DOUBLE AA BARDOLENE 223'05 1266472

SASKALTA BARDOLENE 28M
DOUBLE AA LADY 26'98

SASKALTA MISSIE 608F 852803

JOHNSTON 2100 TRADITION 485Y
MISSIE OLE SASKALTA 150A

BW: 80 lbs.

EPDs: BW: I+5.0 5% WW: I+31 5% YW: I+62 5% Milk: I+11 5% TM: I+26 YG: I+31 5%
Exposed: June 20 to August 20, 2009 to Double AA Bardolier 610'06 -1329269-

299 SASKALTA BLACKBIRD 233U

FEMALE BTR 233U 1458356 FEBRUARY 13 2008

SASKALTA TRIPLE THREAT 584R 1284045

SASKALTA TRIPLE THREAT 416N
SASKALTA LADY 315N

SASKALTA BLACKBIRD 88S 1362909

DOUBLE AA RITO 324'02
SASKALTA BLACKBIRD 103L

BW: 64 lbs.

Exposed: June 20 to August 20, 2009 to Saskalta Freightliner 731U -1481319-

295 SASKALTA LASSIE 906U

FEMALE BTR 906U 1458740 FEBRUARY 06 2008

DOUBLE AA BARDOLENE 422'03 1162432

DOUBLE AA BARDOLENE 587'98
DOUBLE AA ANNIE K 628'00

SASKALTA LASSIE 436N 1218321

PAHL FAME 87L
LAMBS LASSIE 18D

BW: 88 lbs.

Exposed: June 20 to August 20, 2009 to Double AA Bardolier 610'06 -1329269-

300 SASKALTA QUEENETTE 522U

FEMALE BTR 522U 1458837 MARCH 10 2008

ARDA HEADS UP 229N 1193696

SQUAW COULEE HEADS UP 011L
ARDA BLACKBIRD 248K

SASKALTA ESTON 353N 1182956

SUNMOUND ESTON 14F
SASKALTA QUEENETTE 766J

BW: 83 lbs.

Exposed: June 20 to August 20, 2009 to Double AA Bardolier 610'06 -1329269-

296 SASKALTA ANNIE K 250U

FEMALE BTR 250U 1458308 FEBRUARY 07 2008

SASKALTA BARDOLIER 136R 1283689

DOUBLE AA BARDOLIER 314'03
SASKALTA HEROINE 127L

SASKALTA ANNE K 185R 1283740

SASKALTA BARDOLENE 156L
SASKALTA ANNE K 10M

BW: 75 lbs.

Exposed: April 20 to June 20, 2009 to Double AA Bardolene 35'04 -1218636-

301 SASKALTA ANNIE K 711U

FEMALE BTR 711U 1481316 FEBRUARY 14 2008

BELL ROCK FREIGHTLINER 605S 1344156

CONNELLY FREIGHTLINER NHF AMF
F V LADY PRIDE 219K

DOUBLE AA ANNIE K 513'01 1051577

DOUBLE AA RITO 206'97
DOUBLE AA ANNIE K 41'97

BW: 78 lbs.

EPDs: BW: I+1.7 5% WW: I+34 5% YW: I+66 5% Milk: I+6 5% TM: I+22 YG: I+32 5%
Exposed: June 20 to August 20, 2009 to Double AA Bardolier 610'06 -1329269-

297 SASKALTA BLACKBIRD 573U

FEMALE BTR 573U 1458785 FEBRUARY 06 2008

DOUBLE AA BARDOLIER 347'04 1232276

DOUBLE AA BARDOLIER 13'98
DOUBLE AA LADY 30'99

SASKALTA BLACKBIRD 381S 1362804

SASKALTA FAME 443N
SASKALTA BLACKBIRD 934J

BW: 80 lbs.

Exposed: June 20 to August 20, 2009 to Double AA Bardolier 610'06 -1329269-

302 SASKALTA ERICA 78S

FEMALE BTR 78S 1362902 FEBRUARY 23 2006

SASKALTA WINSTON 283N 1182857

SASKALTA WINSTON 157F
SASKALTA MAYFLOWER 703G

SASKALTA ERICA 47L 1060234

OLE SASKALTA BARDOLIER 37D
OLE SASKALTA ERICA 328C

BW: 83 lbs.

Exposed: April 20 to June 20, 2009 to Saskalta Blackman 462T -1420966-

298 SASKALTA ANNIE K 270U

FEMALE BTR 270U 1458270 JANUARY 31 2008

SASKALTA WINSTON 283N 1182857

SASKALTA WINSTON 157F
SASKALTA MAYFLOWER 703G

SASKALTA ANNE K 253R 1283791

DOUBLE AA BARDOLENE 587'98
SASKALTA ANNE K 16N

BW: 72 lbs.

Exposed: April 20 to June 20, 2009 to Double AA Bardolene 35'04 -1218636-

303 SASKALTA MS MORRISON 181S

FEMALE BTR 181S 1362660 FEBRUARY 26 2006

SASKALTA WINSTON 283N 1182857

SASKALTA WINSTON 157F
SASKALTA MAYFLOWER 703G

SASKALTA MS MORRISON 33N 1182882

SASKALTA BARDOLENE 182H
SASKALTA MS MORRISON 768G

BW: 89 lbs.

Exposed: April 20 to June 20, 2009 to F V 308M King 445T -1410945-



FV 20K KING 308M - Sire of Service Sire FV 308M King 445T

309 SASKALTA BLACKBIRD 97S

FEMALE BTR 97S 1362924 JANUARY 28 2006

SASKALTA RITO 240M 1126650

SASKALTA RITO 176F
SASKALTA ANNE K 871H

SASKALTA BLACKBIRD 177L 1078105

FOUR D BANDY 3J
SASKALTA BLACKBIRD 909J

BW: 86 lbs.

Exposed: April 20 to June 20, 2009 to F V 308M King 445T -1410945-

310 SASKALTA BLACKBIRD 107S

FEMALE BTR 107S 1362611 FEBRUARY 16 2006

SASKALTA RITO 240M 1126650

SASKALTA RITO 176F
SASKALTA ANNE K 871H

SASKALTA BLACKBIRD 230L 1087223

SASKALTA FORTUNE 309J
OLE SASKALTA BLACKBIRD 408D

BW: 83 lbs.

Exposed: April 20 to June 20, 2009 to F V 308M King 445T -1410945-

304 SASKALTA MS MORRISON 192S

FEMALE BTR 192S 1362667 APRIL 18 2006

SASKALTA WINSTON 283N 1182857

SASKALTA WINSTON 157F
SASKALTA MAYFLOWER 703G

SASKALTA MS MORRISON 90N 1183007

FOUR D BANDY 3J
SASKALTA MS MORRISON 057K

BW: 80 lbs.

Exposed: April 20 to June 20, 2009 to Double AA Bardolier 237'05 -1267009-

311 SASKALTA QUEENETTE 158S

FEMALE BTR 158S 1366823 MARCH 02 2006

SASKALTA RITO 240M 1126650

SASKALTA RITO 176F
SASKALTA ANNE K 871H

SASKALTA QUEENETTE 146M 1126314

SASKALTA WINSTON 157F
OLE SASKALTA QUEENETTE 407D

BW: 88 lbs.

Exposed: April 20 to June 20, 2009 to Double AA Bardolier 237'05 -1267009-

305 SASKALTA QUEENETTE 37S

FEMALE BTR 37S 1362800 APRIL 08 2006

SASKALTA WINSTON 157F 852827

ANGUS ACRES WINSTON 249B
ELBA OLE SASKALTA 157B

SASKALTA QUEENETTE 906J 962244

D V FOUR TIMES 9D
QUEENETTE OLE SASKALTA 23Z

BW: 80 lbs.

Exposed: April 20 to June 20, 2009 to Double AA Bardolier 237'05 -1267009-

312 SASKALTA DUCHESS 65S

FEMALE BTR 65S 1362885 JANUARY 25 2006

DOUBLE AA RITO 324'02 1103637

DOUBLE AA RITO 269'00
DOUBLE AA ANNIE K 682'99

SASKALTA DUCHESS 059K 1005537

SASKALTA WINSTON 157F
SASKALTA DUCHESS 610F

BW: 100 lbs.

Exposed: April 20 to June 20, 2009 to Double AA Bardolier 237'05 -1267009-

306 SASKALTA ANNIE K 6S

FEMALE BTR 6S 1362891 FEBRUARY 14 2006

SASKALTA WINSTON 370N 1182984

SASKALTA WINSTON 157F
SASKALTA PRINCESS 82J

DOUBLE AA ANNIE K 27'94 790981

BATSCHOL BARDOLENE 56B
DOUBLE AA ANNIE K 72'90

BW: 75 lbs.

Exposed: April 20 to June 20, 2009 to F V 308M King 445T -1410945-

313 SASKALTA ANNE K 121S

FEMALE BTR 121S 1362619 MARCH 14 2006

DOUBLE AA RITO 324'02 1103637

DOUBLE AA RITO 269'00
DOUBLE AA ANNIE K 682'99

SASKALTA ANNE K 4M 1114196

SASKALTA BLACKMAN 165J
F V BANDOLIER ANNIE K 619D

BW: 87 lbs.

Exposed: April 20 to June 20, 2009 to Saskalta Bardolier 136R -1283689-

307 SASKALTA BLACKBIRD 80S

FEMALE BTR 80S 1362905 FEBRUARY 06 2006

SASKALTA RITO 240M 1126650

SASKALTA RITO 176F
SASKALTA ANNE K 871H

SASKALTA BLACKBIRD 57L 1060301

SUNMOUND ESTON 14F
OLE SASKALTA BLACKBIRD 427D

BW: 89 lbs.

Exposed: April 20 to June 20, 2009 to Saskalta Fame 369P -1223239-

314 SASKALTA EDNA 140S

FEMALE BTR 140S 1362633 MARCH 13 2006

DOUBLE AA RITO 324'02 1103637

DOUBLE AA RITO 269'00
DOUBLE AA ANNIE K 682'99

SASKALTA EDNA 55M 1114267

SASKALTA BAROS 133J
SASKALTA EDNA 986J

BW: 88 lbs.

Exposed: April 20 to June 20, 2009 to F V 308M King 445T -1410945-

308 SASKALTA HEROINE 92S

FEMALE BTR 92S 1362921 FEBRUARY 09 2006

SASKALTA RITO 240M 1126650

SASKALTA RITO 176F
SASKALTA ANNE K 871H

SASKALTA HEROINE 127L 1078136

SASKALTA BLACKMAN 43J
SASKALTA LADY 738G

BW: 90 lbs.

Exposed: April 20 to June 20, 2009 to F V 308M King 445T -1410945-

315 SASKALTA QUEENETTE 195S

FEMALE BTR 195S 1362670 MARCH 01 2006

SASKALTA FAME 369P 1223239

PAHL FAME 87L
SASKALTA ANNE K 871H

SASKALTA ATLAS 117N 1183054

BATTLE CREEK ATLAS 120J
SASKALTA QUEENETTE 53L

BW: 80 lbs.

Exposed: April 20 to June 20, 2009 to Saskalta Bardolier 136R -1283689-

316

SASKALTA MISSIE 205S

FEMALE BTR 205S 1362713 MARCH 16 2006

SASKALTA FAME 369P 1223239

PAHL FAME 87L
SASKALTA ANNE K 871H

SASKALTA MISSIE 152N 1183109

SASKALTA TRIPLE THREAT 189L
SASKALTA MISSIE 188L

BW: 70 lbs.

Exposed: April 20 to June 20, 2009 to F V 308M King 445T -1410945-

317

SASKALTA HEROINE 223S

FEMALE BTR 223S 1362725 MARCH 10 2006

SASKALTA FAME 369P 1223239

PAHL FAME 87L
SASKALTA ANNE K 871H

SASKALTA HEROINE 358N 1182959

SASKALTA WINSTON 157F
SASKALTA HEROINE 959J

BW: 79 lbs.

Exposed: April 20 to June 20, 2009 to F V 308M King 445T -1410945-



SASKALTA BANDY 98N - Service sire to Lots 320 & 321

318

SASKALTA DOLL 170S

FEMALE BTR 170S 1362652 FEBRUARY 20 2006

SASKALTA ESTON 388P 1223262

SASKALTA ESTON 200M
SASKALTA SUSIE 929J

SASKALTA DOLL 2N 1182785

SASKALTA BARDOLENE 182H
OLE SASKALTA BAR DOLL 410D

BW: 80 lbs.

Exposed: April 20 to June 20, 2009 to F V 308M King 445T -1410945-

323

SASKALTA ANNIE K 9R

FEMALE BTR 9R 1284116 FEBRUARY 01 2005

SASKALTA RITO 240M 1126650

SASKALTA RITO 176F
SASKALTA ANNE K 871H

DOUBLE AA ANNIE K 27'94 790981

BATSCHOL BARDOLENE 56B
DOUBLE AA ANNIE K 72'90

BW: 86 lbs.

Exposed: April 20 to June 20, 2009 to Double AA Bardolier 237'05 -1267009-

319

SASKALTA ANNIE K 36S

FEMALE BTR 36S 1362788 FEBRUARY 09 2006

BELVIN HILITE 6'98 937490

JLM WHAM 1F
BELVIN LADY BLOSSOM 8'96

FOUR D ANNIE K 18J 989921

DOUBLE AA BANDY 37'95
DOUBLE AA ANNIE K 507'95

BW: 83 lbs.

Exposed: April 20 to June 20, 2009 to Double AA Bardolene 223'05 -1266472-

324

SASKALTA FLORA 11R

FEMALE BTR 11R 1283673 MARCH 09 2005

SASKALTA RITO 240M 1126650

SASKALTA RITO 176F
SASKALTA ANNE K 871H

OLE SASKALTA FLORA 531E 826079

DOUBLE AA BARDOLIER 55'90
FLORA OLE SASKALTA 40A

BW: 90 lbs.

Exposed: April 20 to June 20, 2009 to Saskalta Fame 369P -1223239-

320

SASKALTA ANNE K 67S

FEMALE BTR 67S 1362887 FEBRUARY 16 2006

BELVIN HILITE 6'98 937490

JLM WHAM 1F
BELVIN LADY BLOSSOM 8'96

FOUR D ANNE K 01K 1079110

DOUBLE AA RITO 58'97
DOUBLE AA ANNIE K 286'94

BW: 90 lbs.

Exposed: April 20 to June 20, 2009 to Saskalta Bandy 98N -1182987-

325

SASKALTA LADY 34R

FEMALE BTR 34R 1283848 FEBRUARY 21 2005

SASKALTA RITO 240M 1126650

SASKALTA RITO 176F
SASKALTA ANNE K 871H

SASKALTA LADY 775G 889533

EXTRA OLE SASKALTA 44E
HEROINE OLE SASKALTA 164B

BW: 81 lbs.

Exposed: April 20 to June 20, 2009 to Double AA Bardolene 223'05 -1266472-

321

SASKALTA ANNIE K 119S

FEMALE BTR 119S 1362618 MARCH 23 2006

SASKALTA BLITZ 43N 1182899

SASKALTA BLACKMAN 43J
SASKALTA QUEENETTE 814H

JOHNSTON 304H ANNIE K 919L 1087319

SASKALTA RITO 304H
JOHNSTON 12U ANNIE K 912H

BW: 85 lbs.

Exposed: April 20 to June 20, 2009 to Saskalta Bandy 98N -1182987-

326

SASKALTA KEEPSAKE 71R

FEMALE BTR 71R 1284061 FEBRUARY 21 2005

SASKALTA RITO 240M 1126650

SASKALTA RITO 176F
SASKALTA ANNE K 871H

SASKALTA KEEPSAKE 989J 963460

SASKALTA WINSTON 157F
SASKALTA KEEPSAKE 707G

BW: 73 lbs.

Exposed: April 20 to June 20, 2009 to Saskalta Bardolier 136R -1283689-

322

SASKALTA ERICA 145S

FEMALE BTR 145S 1362637 APRIL 19 2006

SASKALTA BLITZ 43N 1182899

SASKALTA BLACKMAN 43J
SASKALTA QUEENETTE 814H

SASKALTA ERICA 78M 1114291

JOHNSTON TRIPLE THREAT 529H
SASKALTA ERICA 044K

BW: 81 lbs.

Exposed: April 20 to June 20, 2009 to F V 308M King 445T -1410945-

327

SASKALTA LADY 305R

FEMALE BTR 305R 1283835 FEBRUARY 10 2005

DOUBLE AA RITO 324'02 1103637

DOUBLE AA RITO 269'00
DOUBLE AA ANNIE K 682'99

SASKALTA LADY 234N 1182781

SASKALTA WINSTON 157F
OLE SASKALTA LADY 350C

BW: 83 lbs.

Exposed: April 20 to June 20, 2009 to Double AA Bardolier 237'05 -1267009-



DOUBLE AA BARDOLIER 237'05 - Service Sire

333

SASKALTA EULA 117R

FEMALE BTR 117R 1283670 MARCH 28 2005

DOUBLE AA BARDOLIER 314'03 1162359

DOUBLE AA BARDOLIER 550'00
DOUBLE AA ANNIE K 526'99

SASKALTA EULA 51L 1060240

SASKALTA WINSTON 157F
OLE SASKALTA ELBA 357C

BW: 79 lbs.

Exposed: April 20 to June 20, 2009 to Saskalta Bardolier 136R -1283689-

334

SASKALTA LOLA 165R

FEMALE BTR 165R 1283721 MARCH 25 2005

SASKALTA WINSTON 157F 852827

ANGUS ACRES WINSTON 249B
ELBA OLE SASKALTA 157B

F V 011J LOLA 248L 1085031

JOHNSTON 9440 SCOTCHCAP 011J
F V 554Y LOLA 131H

BW: 90 lbs.

Exposed: April 20 to June 20, 2009 to Double AA Bardolier 237'05 -1267009-

328

SASKALTA DUCHESS 308R

FEMALE BTR 308R 1283838 MARCH 01 2005

DOUBLE AA RITO 324'02 1103637

DOUBLE AA RITO 269'00
DOUBLE AA ANNIE K 682'99

SASKALTA DUCHESS 268N 1182846

SASKALTA RITO 176F
SASKALTA DUCHESS 636F

BW: 88 lbs.

Exposed: April 20 to June 20, 2009 to Saskalta Bardolier 136R -1283689-

335

SASKALTA ERICA 95R

FEMALE BTR 95R 1284114 FEBRUARY 07 2005

SASKALTA FAME 443N 1196839

PAHL FAME 87L
BENLOCK ERROLLINE 34H

SASKALTA ERICA 087K 1005447

JOHNSTON 849E BANDOLIER 264G
SASKALTA ERICA 802H

BW: 91 lbs.

Exposed: April 20 to June 20, 2009 to Saskalta Blackman 462T -1420966-

329

SASKALTA EDNA 225R

FEMALE BTR 225R 1283772 FEBRUARY 09 2005

SASKALTA BARDOLENE 156L 1060583

SASKALTA BARDOLENE 182H
SASKALTA LADY 833H

SASKALTA EDNA 122M 1126290

SASKALTA BLACKMAN 43J
EDNA OLE SASKALTA 138A

BW: 94 lbs.

Exposed: April 20 to June 20, 2009 to Double AA Bardolier 237'05 -1267009-

336

SASKALTA SUSIE 275R

FEMALE BTR 275R 1283811 FEBRUARY 21 2005

SASKALTA TRIPLE THREAT 416N 1183017

JOHNSTON TRIPLE THREAT 529H
SASKALTA MS MORRISON 329K

SASKALTA SUSIE 79N 1182966

SASKALTA BLACKMAN 43J
SASKALTA SUSIE 968J

BW: 71 lbs.

Exposed: April 20 to June 20, 2009 to Double AA Bardolier 237'05 -1267009-

330

SASKALTA ERICA 262R

FEMALE BTR 262R 1283797 FEBRUARY 01 2005

DOUBLE AA BARDOLENE 422'03 1162432

DOUBLE AA BARDOLENE 587'98
DOUBLE AA ANNIE K 628'00

SASKALTA ERICA 41N 1182894

SASKALTA BARDOLENE 182H
SASKALTA ERICA 802H

BW: 81 lbs.

Exposed: April 20 to June 20, 2009 to Double AA Bardolier 237'05 -1267009-

337

SASKALTA PRINCESS 307R

FEMALE BTR 307R 1283837 MARCH 08 2005

DEER RIVER BINGO 78M 1119941

G A R BINGO 4192 NHF AMF
DEER RIVER MISS BURGESS 4Z

SASKALTA PRINCESS 264N 1183131

SASKALTA WINSTON 157F
SASKALTA PRINCESS 616F

BW: 70 lbs.

Exposed: April 20 to June 20, 2009 to Saskalta Bardolier 136R -1283689-

331

SASKALTA NORA 233R

FEMALE BTR 233R 1283780 MARCH 21 2005

SASKALTA ESTON 381N 1182930

SUNMOUND ESTON 14F
SANDY BAR ANNIE K 19J

SASKALTA NORA 169M 1126333

SASKALTA BLACKMAN 43J
OLE SASKALTA NORA 580E

BW: 89 lbs.

Exposed: April 20 to June 20, 2009 to Saskalta Bardolier 136R -1283689-

338

SASKALTA ATALANTA 51N

FEMALE BTR 51N 1182937 MARCH 02 2003

SASKALTA BLACKMAN 43J 962158

SPRUCE VIEW ESSOTERIC 31A
BLACKBIRD OLE SASKALTA 43U

SASKALTA ATALANTA 916J 962193

D V FOUR TIMES 9D
ATALANTA OLE SASKALTA 78Z

BW: 82 lbs.

Exposed: April 20 to June 20, 2009 to Double AA Bardolier 237'05 -1267009-

332

SASKALTA BLACKBIRD 237R

FEMALE BTR 237R 1283783 MARCH 16 2005

SASKALTA ESTON 381N 1182930

SUNMOUND ESTON 14F
SANDY BAR ANNIE K 19J

SASKALTA BLACKBIRD 211M 1126384

SASKALTA RITO 176F
SASKALTA BLACKBIRD T 737G

BW: 67 lbs.

Exposed: April 20 to June 20, 2009 to Saskalta Blackman 462T -1420966-

339

SASKALTA ANNIE K 71N

FEMALE BTR 71N 1182926 MARCH 23 2003

SASKALTA BLACKMAN 43J 962158

SPRUCE VIEW ESSOTERIC 31A
BLACKBIRD OLE SASKALTA 43U

FOUR D ANNIE K 16J 989924

DOUBLE AA BANDY 37'95
DOUBLE AA ANNIE K 214'95

BW: 81 lbs.

Exposed: April 20 to June 20, 2009 to Saskalta Bardolier 136R -1283689-

340

SASKALTA ANNE K 73N

FEMALE BTR 73N 1182929 FEBRUARY 28 2003

SASKALTA BLACKMAN 43J 962158

SPRUCE VIEW ESSOTERIC 31A
BLACKBIRD OLE SASKALTA 43U

FOUR D ANNIE K 18J 989921

DOUBLE AA BANDY 37'95
DOUBLE AA ANNIE K 507'95

BW: 92 lbs.

Exposed: April 20 to June 20, 2009 to Double AA Bardolier 237'05 -1267009-

341

SASKALTA ERICA 24N

FEMALE BTR 24N 1182824 FEBRUARY 03 2003

SASKALTA BARDOLENE 182H 923589

BARDOLENE OLE SASKALTA 2D
PRINCESS OLE SASKALTA 182B

OLE SASKALTA ERICA 556E 831538

WIESE'S EXTRA 44B
ERICA OLE SASKALTA 107A

BW: 85 lbs.

Exposed: April 20 to June 20, 2009 to Saskalta Bardolier 136R -1283689-



SASKALTA BARDOLIER 136R - Service Sire

342

SASKALTA LADY 29N

FEMALE BTR 29N 1182867 APRIL 16 2003

SASKALTA BARDOLENE 182H 923589

BARDOLENE OLE SASKALTA 2D
PRINCESS OLE SASKALTA 182B

SASKALTA LADY 718G 889439

BATSCHOL BARDOLENE 56B
CRESCENT CREEK LADY 116W

BW: 82 lbs.

Exposed: April 20 to June 20, 2009 to Saskalta Fame 369P -1223239-

347

SASKALTA HEROINE 131N

FEMALE BTR 131N 1183078 FEBRUARY 23 2003

BATTLE CREEK ATLAS 120J 990998

BATTLE CREEK ATLAS 69F
BATTLE CREEK LASS 26G

SASKALTA HEROINE 104L 1060483

SUNMOUND ESTON 14F
SASKALTA DUCHESS 695F

BW: 72 lbs.

Exposed: April 20 to June 20, 2009 to Double AA Bardolier 237'05 -1267009-

343

SASKALTA BLACKBIRD 46N

FEMALE BTR 46N 1182921 FEBRUARY 24 2003

SASKALTA BARDOLENE 182H 923589

BARDOLENE OLE SASKALTA 2D
PRINCESS OLE SASKALTA 182B

SASKALTA BLACKBIRD 872H 923735

SASKALTA WINSTON 157F
SASKALTA BLACKBIRD 692F

BW: 79 lbs.

Exposed: April 20 to June 20, 2009 to Saskalta Fame 369P -1223239-

348

SASKALTA ANNE K 161N

FEMALE BTR 161N 1183117 FEBRUARY 14 2003

BATTLE CREEK ATLAS 120J 990998

BATTLE CREEK ATLAS 69F
BATTLE CREEK LASS 26G

SASKALTA ANNE K 290L 1088656

SANDY BAR TARGET 42G
SANDY BAR ANNIE K 38J

BW: 71 lbs.

Exposed: April 20 to June 20, 2009 to Double AA Bardolene 54'06 -1329636-

344

SASKALTA PRINCESS 110N

FEMALE BTR 110N 1183023 FEBRUARY 14 2003

BATTLE CREEK ATLAS 120J 990998

BATTLE CREEK ATLAS 69F
BATTLE CREEK LASS 26G

SASKALTA PRINCESS 27L 1060216

SASKALTA WINSTON 157F
PRINCESS OLE SASKALTA 70B

BW: 64 lbs.

Exposed: April 20 to June 20, 2009 to Saskalta Bardolier 136R -1283689-

349

SASKALTA ERICA 163N

FEMALE BTR 163N 1183121 FEBRUARY 19 2003

BATTLE CREEK ATLAS 120J 990998

BATTLE CREEK ATLAS 69F
BATTLE CREEK LASS 26G

SASKALTA ERICA 292L 1087485

SASKALTA BARDOLENE 182H
SASKALTA ERICA 803H

BW: 81 lbs.

Exposed: April 20 to June 20, 2009 to Double AA Bardolier 237'05 -1267009-

345

SASKALTA ATLAS 117N

FEMALE BTR 117N 1183054 MARCH 06 2003

BATTLE CREEK ATLAS 120J 990998

BATTLE CREEK ATLAS 69F
BATTLE CREEK LASS 26G

SASKALTA QUEENETTE 53L 1060294

SUNMOUND ESTON 14F
OLE SASKALTA QUEENETTE 407D

BW: 69 lbs.

Exposed: April 20 to June 20, 2009 to Saskalta Bardolier 136R -1283689-

350

SASKALTA HEROINE 154N

FEMALE BTR 154N 1183111 FEBRUARY 09 2003

SASKALTA TRIPLE THREAT 189L 1060609

JOHNSTON TRIPLE THREAT 529H
SASKALTA FLORA 933J

SASKALTA HEROINE 199L 1078122

SASKALTA BAROS 133J
SASKALTA HEROINE 963J

BW: 81 lbs.

Exposed: April 20 to June 20, 2009 to Saskalta Fame 369P -1223239-

346

SASKALTA MS MORRISON 119N

FEMALE BTR 119N 1183057 MARCH 12 2003

BATTLE CREEK ATLAS 120J 990998

BATTLE CREEK ATLAS 69F
BATTLE CREEK LASS 26G

SASKALTA MS MORRISON 60L 1060304

SUNMOUND ESTON 14F
OLE SASKALTA MORRISON 439D

BW: 67 lbs.

Exposed: April 20 to June 20, 2009 to Saskalta Bardolier 136R -1283689-

351

SASKALTA GLORY 164N

FEMALE BTR 164N 1183133 FEBRUARY 12 2003

SASKALTA TRIPLE THREAT 189L 1060609

JOHNSTON TRIPLE THREAT 529H
SASKALTA FLORA 933J

SASKALTA GLORY 295L 1073258

SPRUCE VIEW ESSOTERIC 31A
DOUBLE AA GLORY 269'94

BW: 71 lbs.

Exposed: April 20 to June 20, 2009 to Double AA Bardolier 237'05 -1267009-



357

SASKALTA NORA 169M

FEMALE BTR 169M 1126333 MARCH 23 2002

SASKALTA BLACKMAN 43J 962158

SPRUCE VIEW ESSOTERIC 31A
BLACKBIRD OLE SASKALTA 43U

OLE SASKALTA NORA 580E 825997

JOHNSTON 2100 TRADITION 485Y
CRESCENT CREEK NORA 49W

BW: 94 lbs.

Exposed: April 20 to June 20, 2009 to Double AA Bardolier 237'05 -1267009-

358

SASKALTA QUEENETTE 146M

FEMALE BTR 146M 1126314 MARCH 10 2002

SASKALTA WINSTON 157F 852827

ANGUS ACRES WINSTON 249B
ELBA OLE SASKALTA 157B

OLE SASKALTA QUEENETTE 407D 795713

JOHNSTON 2100 TRADITION 485Y
QUEENETTE OLE SASKALTA 96A

BW: 89 lbs.

Exposed: April 20 to June 20, 2009 to Saskalta Bardolier 136R -1283689-

352

SASKALTA HEROINE 358N

FEMALE BTR 358N 1182959 FEBRUARY 24 2003

SASKALTA WINSTON 157F 852827

ANGUS ACRES WINSTON 249B
ELBA OLE SASKALTA 157B

SASKALTA HEROINE 959J 962203

SPRUCE VIEW ESSOTERIC 31A
OLE SASKALTA HEROINE 514E

BW: 92 lbs.

Exposed: April 20 to June 20, 2009 to Double AA Bardolier 237'05 -1267009-

359

SASKALTA FLORA 307M

FEMALE BTR 307M 1126629 FEBRUARY 26 2002

SASKALTA WINSTON 153K 1005345

SASKALTA WINSTON 157F
ERICA OLE SASKALTA 153A

SASKALTA FLORA 041K 1009150

SUNMOUND ESTON 14F
OLE SASKALTA FLORA 433D

BW: 89 lbs.

Exposed: April 20 to June 20, 2009 to Double AA Bardolene 223'05 -1266472-

353

SASKALTA ANNE K 4M

FEMALE BTR 4M 1114196 APRIL 04 2002

SASKALTA BLACKMAN 165J 962263

SPRUCE VIEW ESSOTERIC 31A
BLACKBIRD OLE SASKALTA 165B

F V BANDOLIER ANNIE K 619D 806123

BROOKSIDE BANDOLIER 9X
DOUBLE AA ANNIE K 619'91

BW: 79 lbs.

Exposed: April 20 to June 20, 2009 to Saskalta Blackman 462T -1420966-

360

SASKALTA NORA 68M

FEMALE BTR 68M 1114280 FEBRUARY 02 2002

JOHNSTON TRIPLE THREAT 529H 935086

WOODHILL TRIPLE THREAT AMF
JOHNSTON 12U ANNIE K 528F

SASKALTA NORA 018K 1009139

SASKALTA WINSTON 157F
NORA OLE SASKALTA 129B

BW: 75 lbs.

Exposed: April 20 to June 20, 2009 to Saskalta Bardolier 136R -1283689-

354

SASKALTA ANNE K 6M

FEMALE BTR 6M 1114197 FEBRUARY 23 2002

SASKALTA BLACKMAN 165J 962263

SPRUCE VIEW ESSOTERIC 31A
BLACKBIRD OLE SASKALTA 165B

DOUBLE AA ANNIE K 27'94 790981

BATSCHOL BARDOLENE 56B
DOUBLE AA ANNIE K 72'90

BW: 84 lbs.

Exposed: April 20 to June 20, 2009 to Saskalta Blackman 462T -1420966-

361

SASKALTA QUEENETTE 74M

FEMALE BTR 74M 1114287 MARCH 16 2002

JOHNSTON TRIPLE THREAT 529H 935086

WOODHILL TRIPLE THREAT AMF
JOHNSTON 12U ANNIE K 528F

SASKALTA QUEENETTE 037K 1005422

SASKALTA WINSTON 157F
OLE SASKALTA QUEENETTE 407D

BW: 75 lbs.

Exposed: April 20 to June 20, 2009 to Double AA Bardolene 223'05 -1266472-

355

SASKALTA ANNE K 9M

FEMALE BTR 9M 1114206 FEBRUARY 21 2002

SASKALTA BLACKMAN 165J 962263

SPRUCE VIEW ESSOTERIC 31A
BLACKBIRD OLE SASKALTA 165B

DOUBLE AA ANNIE K 294'95 828077

PEAK DOT PROFIT 28C
DOUBLE AA ANNIE K 621'92

BW: 85 lbs.

Exposed: April 20 to June 20, 2009 to Saskalta Fame 369P -1223239-

362

SASKALTA PRINCESS 85M

FEMALE BTR 85M 1114301 MARCH 15 2002

JOHNSTON TRIPLE THREAT 529H 935086

WOODHILL TRIPLE THREAT AMF
JOHNSTON 12U ANNIE K 528F

SASKALTA PRINCESS 073K 1005433

OLE SASKALTA BARDOLIER 37D
SASKALTA PRINCESS 734G

BW: 76 lbs.

Exposed: April 20 to June 20, 2009 to Double AA Bardolier 237'05 -1267009-

356

SASKALTA BLACKBIRD 30M

FEMALE BTR 30M 1114226 MARCH 22 2002

SASKALTA BLACKMAN 165J 962263

SPRUCE VIEW ESSOTERIC 31A
BLACKBIRD OLE SASKALTA 165B

SASKALTA BLACKBIRD 784G 889596

DOUBLE AA BANDY 37'95
OLE SASKALTA BLACKBIRD 421D

BW: 94 lbs.

Exposed: April 20 to June 20, 2009 to Saskalta Fame 369P -1223239-

363

SASKALTA ERICA 87M

FEMALE BTR 87M 1114304 FEBRUARY 16 2002

JOHNSTON TRIPLE THREAT 529H 935086

WOODHILL TRIPLE THREAT AMF
JOHNSTON 12U ANNIE K 528F

SASKALTA ERICA 087K 1005447

JOHNSTON 849E BANDOLIER 264G
SASKALTA ERICA 802H

BW: 70 lbs.

Exposed: April 20 to June 20, 2009 to Saskalta Bardolier 136R -1283689-

364

SASKALTA ANNE K 89M

FEMALE BTR 89M 1114306 MARCH 20 2002

JOHNSTON TRIPLE THREAT 529H 935086

WOODHILL TRIPLE THREAT AMF
JOHNSTON 12U ANNIE K 528F

FOUR D ANNE K 01K 1079110

DOUBLE AA RITO 58'97
DOUBLE AA ANNIE K 286'94

BW: 67 lbs.

Exposed: April 20 to June 20, 2009 to Saskalta Fame 369P -1223239-

365

SASKALTA ANNIE K 90M

FEMALE BTR 90M 1245452 FEBRUARY 17 2002

JOHNSTON TRIPLE THREAT 529H 935086

WOODHILL TRIPLE THREAT AMF
JOHNSTON 12U ANNIE K 528F

FOUR D ANNE K 16K 1079113

DOUBLE AA RITO 58'97
DOUBLE AA ANNIE K 214'95

BW: N/A

Exposed: April 20 to June 20, 2009 to Double AA Bardolene 223'05 -1266472-

366

SASKALTA QUEENETTE 40M

FEMALE BTR 40M 1114244 APRIL 29 2002

FOUR D BANDY 3J 989913

DOUBLE AA BANDY 37'95
OLE SASKALTA ERICA 555E

SASKALTA QUEENETTE 906J 962244

D V FOUR TIMES 9D
QUEENETTE OLE SASKALTA 23Z

BW: 80 lbs.

Exposed: April 20 to June 20, 2009 to Double AA Bardolene 223'05 -1266472-

Exposed: April 20 to June 20, 2009 to Double AA Bardolene 223'05 -1266472-

367

SASKALTA ATALANTA 43M

FEMALE BTR 43M 1114251 APRIL 19 2002

FOUR D BANDY 3J 989913

DOUBLE AA BANDY 37'95
OLE SASKALTA ERICA 555E

SASKALTA ATALANTA 916J 962193

D V FOUR TIMES 9D
ATALANTA OLE SASKALTA 78Z

BW: 78 lbs.

Exposed: April 20 to June 20, 2009 to Saskalta Blackman 462T -1420966-

368

SASKALTA EDNA 36M

FEMALE BTR 36M 1114234 FEBRUARY 17 2002

SASKALTA RITO 176F 852834

JOHNSTON 2100 TRADITION 485Y
ANNE K OLE SASKALTA 176B

SASKALTA LADY 839H 923599

D V FOUR TIMES 9D
OLE SASKALTA EDNA 320C

BW: 94 lbs.

Exposed: April 20 to June 20, 2009 to Double AA Bardolier 237'05 -1267009-

369

SASKALTA EDNA 136M

FEMALE BTR 136M 1126305 MARCH 26 2002

SASKALTA RITO 176F 852834

JOHNSTON 2100 TRADITION 485Y
ANNE K OLE SASKALTA 176B

OLE SASKALTA EDNA 306C 765161

OLE SASKALTA JUMBO 49Y
EDNA OLE SASKALTA 95A

BW: 80 lbs.

Exposed: April 20 to June 20, 2009 to Saskalta Fame 369P -1223239-

370

SASKALTA DUCHESS 175M

FEMALE BTR 175M 1126338 MARCH 03 2002

SUNMOUND ESTON 14F 863837

SUNMOUND ALBERT 50A
SUNMOUND FLORA 42W

SASKALTA DUCHESS 610F 852789

ANGUS ACRES WINSTON 249B
EVLA OLE SASKALTA 53A

BW: 88 lbs.

Exposed: April 20 to June 20, 2009 to Saskalta Bardolier 136R -1283689-



SASKALTA FAME 369P - Service Sire

371

SASKALTA EULA 40L

FEMALE BTR 40L 1060227 FEBRUARY 27 2001

SASKALTA WINSTON 157F 852827

ANGUS ACRES WINSTON 249B
ELBA OLE SASKALTA 157B

OLE SASKALTA EULA 301C 765270

JOHNSTON 2100 TRADITION 485Y
EVLA OLE SASKALTA 53A

BW: 90 lbs.

Exposed: April 20 to June 20, 2009 to Double AA Bardolene 54'06 -1329636-

372

SASKALTA BLACKBIRD 103L

FEMALE BTR 103L 1060482 FEBRUARY 28 2001

SASKALTA WINSTON 157F 852827

ANGUS ACRES WINSTON 249B
ELBA OLE SASKALTA 157B

SASKALTA BLACKBIRD 692F 873385

JOHNSTON 2100 TRADITION 485Y
BLACKBIRD OLE SASKALTA 6Z

BW: 84 lbs.

Exposed: April 20 to June 20, 2009 to Saskalta Fame 369P -1223239-

373

SASKALTA ERICA 186L

FEMALE BTR 186L 1060602 FEBRUARY 10 2001

JOHNSTON TRIPLE THREAT 529H 935086

WOODHILL TRIPLE THREAT AMF
JOHNSTON 12U ANNIE K 528F

SASKALTA ERICA 926J 987962

CUDLOBE FORTUNE 42F
ERICA OLE SASKALTA 135Y

BW: 76 lbs.

Exposed: April 20 to June 20, 2009 to Double AA Bardolier 237'05 -1267009-

374

SASKALTA SUSIE 187L

FEMALE BTR 187L 1060605 FEBRUARY 26 2001

JOHNSTON TRIPLE THREAT 529H 935086

WOODHILL TRIPLE THREAT AMF
JOHNSTON 12U ANNIE K 528F

SASKALTA SUSIE 929J 962256

SPRUCE VIEW ESSOTERIC 31A
SUSIE OLE SASKALTA 149B

BW: 80 lbs.

Exposed: April 20 to June 20, 2009 to Saskalta Fame 369P -1223239-

375

SASKALTA HEROINE 21L

FEMALE BTR 21L 1060178 FEBRUARY 24 2001

OLE SASKALTA BARDOLIER 37D 795722

DOUBLE AA BARDOLIER 55'90
JESTRESS OLE SASKALTA 37Y

HEROINE OLE SASKALTA 106A 717382

JOHNSTON 606 BARDOLENE 484Y
HEROINE OLE SASKALTA 123Y

BW: 90 lbs.

Exposed: April 20 to June 20, 2009 to Saskalta Bardolier 136R -1283689-



DOUBLE AA BARDOLENE 223'05

381

FOUR D ANNIE K 297L

FEMALE DAR 297L 1073244 MAY 12 2001

SPRUCE VIEW ESSOTERIC 31A 720140

JRM ESSOTERIC 26X
SPRUCE VIEW JESTRESS 29L

DOUBLE AA ANNIE K 624'95 829446

DOUBLE AA RETO 554'93
DOUBLE AA ANNIE K 642'89

BW: 70 lbs.

Exposed: April 20 to June 20, 2009 to Double AA Bardolier 237'05 -1267009-

382

F V 011J LOLA 248L

FEMALE FV 248L 1085031 MARCH 31 2001

JOHNSTON 9440 SCOTCHCAP 011J 979923

R R SCOTCHCAP 9440 NHF AMF
JOHNSTON 12U ANNIE K 012F

F V 554Y LOLA 131H 947348

JOHNSTON 2100 BARDOLENE 554Y
DM LOLA 34D

BW: 81 lbs.

Exposed: April 20 to June 20, 2009 to Double AA Bardolier 237'05 -1267009-

376

SASKALTA ERICA 47L

FEMALE BTR 47L 1060234 MARCH 13 2001

OLE SASKALTA BARDOLIER 37D 795722

DOUBLE AA BARDOLIER 55'90
JESTRESS OLE SASKALTA 37Y

OLE SASKALTA ERICA 328C 765277

BARDOLENE OLE SASKALTA 99Z
ERICA OLE SASKALTA 7Y

BW: 94 lbs.

Exposed: April 20 to June 20, 2009 to Double AA Bardolene 223'05 -1266472-

383

JOHNSTON LUKE ANNIE K 227L

FEMALE DJ 227L 1087354 MARCH 02 2001

LUKENS 9440 SCOTCH CAP L463 892601

R R SCOTCHCAP 9440 NHF AMF
G D A R FOREVER LADY 9163

JOHNSTON 2100 ANNIE K 527B 751000

RITO 2100 G D A R
DOUBLE AA ANNIE K 610'83

BW: 89 lbs.

Exposed: April 20 to June 20, 2009 to Saskalta Fame 369P -1223239-

377

SASKALTA ANNE K 36L

FEMALE BTR 36L 1078129 MARCH 05 2001

SASKALTA BLACKMAN 43J 962158

SPRUCE VIEW ESSOTERIC 31A
BLACKBIRD OLE SASKALTA 43U

ANNE K OLE SASKALTA 177B 737795

DOUBLE AA BARDOLIER 55'90
DOUBLE AA ANNIE K 566'87

BW: 86 lbs.

Exposed: April 20 to June 20, 2009 to Saskalta Fame 369P -1223239-

384

JOHNSTON 304H ANNIE K 919L

FEMALE DJ 919L 1087319 APRIL 09 2001

SASKALTA RITO 304H 923743

SASKALTA RITO 176F
OLE SASKALTA BLACKCAP 304C

JOHNSTON 12U ANNIE K 912H 932848

BROOKSIDE BANDOLIER 12U
JOHNSTON MAX ANNIE K 911A

BW: 77 lbs.

Exposed: April 20 to June 20, 2009 to Saskalta Blackman 462T -1420966-

378

SASKALTA HEROINE 127L

FEMALE BTR 127L 1078136 MARCH 02 2001

SASKALTA BLACKMAN 43J 962158

SPRUCE VIEW ESSOTERIC 31A
BLACKBIRD OLE SASKALTA 43U

SASKALTA LADY 738G 889454

BATSCHOL BARDOLENE 56B
HEROINE OLE SASKALTA 89Y

BW: 82 lbs.

Exposed: April 20 to June 20, 2009 to Double AA Bardolier 237'05 -1267009-

385

SASKALTA NORA 018K

FEMALE BTR 018K 1009139 MARCH 01 2000

SASKALTA WINSTON 157F 852827

ANGUS ACRES WINSTON 249B
ELBA OLE SASKALTA 157B

NORA OLE SASKALTA 129B 737836

DOUBLE AA BARDOLENE 536'89
CRESCENT CREEK NORA 49W

BW: 82 lbs.

Exposed: April 20 to June 20, 2009 to Double AA Bardolier 237'05 -1267009-

379

SASKALTA BLACKBIRD 177L

FEMALE BTR 177L 1078105 FEBRUARY 14 2001

FOUR D BANDY 3J 989913

DOUBLE AA BANDY 37'95
OLE SASKALTA ERICA 555E

SASKALTA BLACKBIRD 909J 962184

D V FOUR TIMES 9D
BLACKBIRD OLE SASKALTA 31Z

BW: 90 lbs.

Exposed: April 20 to June 20, 2009 to Double AA Bardolier 237'05 -1267009-

386

SASKALTA PRINCESS 027K

FEMALE BTR 027K 1005373 FEBRUARY 10 2000

SASKALTA WINSTON 157F 852827

ANGUS ACRES WINSTON 249B
ELBA OLE SASKALTA 157B

PRINCESS OLE SASKALTA 182B 737863

JOHNSTON 2100 TRADITION 485Y
DOUBLE J PRINCESS 82R

BW: 96 lbs.

Exposed: April 20 to June 20, 2009 to Saskalta Bardolier 136R -1283689-

380

DOUBLE AA BERGITTA 258'01

FEMALE RCE 258L 1051177 MARCH 24 2001

DOUBLE AA BLACKMAN 252'96 861571

DOUBLE AA BLACKMAN 24'93
DOUBLE AA ANNIE K 620'91

DOUBLE AA BERGITTA 35'91 725848

BARDOLENE OF PEAK DOT 204R
BERGITTA BATSCHOL 61W

BW: 92 lbs. Adj. 205D: 577 lbs.

EPDs: BW: +5.5 34% WW: +31 24% YW: +49 17% Milk: +4 18% TM: +20 YG: +18 17%

Exposed: April 20 to June 20, 2009 to Saskalta Bardolier 136R -1283689-

387

SASKALTA BLACKCAP 072K

FEMALE KUS 072K 1005198 FEBRUARY 17 2000

OLE SASKALTA BARDOLIER 37D 795722

DOUBLE AA BARDOLIER 55'90
JESTRESS OLE SASKALTA 37Y

SASKALTA BLACKCAP 720G 889646

OLE SASKALTA JUMBO 107C
OLE SASKALTA BLACKCAP 526E

BW: 70 lbs.

Exposed: April 20 to June 20, 2009 to Saskalta Bardolier 136R -1283689-

1	Double AA Annie K 467'06	RCE 467S	103-467S	50	Double AA Annie K 232'06	RCE 232S	042-232S	96	Double AA Annie K 227'05	RCE 227R	002-227R
1A	Double AA Annie K 103'09			51	Double AA Princes 43'06	RCE 43S	185-43S	97	Double AA Lady 68'05	RCE 68R	078-68R
2	Double AA Annie K 483'06	RCE 483S	087-483S	52	Double AA Annie K 553'06	RCE 553S	815-553S	98	Double AA Lady 11'08	RCE 11U	011U
2A	Double AA Annie K 87'09			53	Double AA Annie K 214'06	RCE 214S	131-214S	99	Double AA Lady 13'08	RCE 13U	013U
3	Double AA Annie K 434'06	RCE 434S	095-434S	53A	Double AA Annie K 131'09			100	Double AA Annie K 19'08	RCE 19U	019U
4	Double AA Elena 356'06	RCE 356S	106-356S	54	Double AA Annie K 691'06	RCE 691S	123-691S	101	Double AA Annie K 21'08	RCE 21U	021U
4A	Double AA Elena 106'09			55	Double AA Rudy 687'06	RCE 687S	096-687S	102	Double AA Annie K 30'08	RCE 30U	030U
5	Double AA Oakleaf 340'06	RCE 340S	102-340S	56	Double AA Annie K 226'06	RCE 226S	027-226S	103	Double AA Annie K 33'08	RCE 33U	033U
6	Double AA Oakleaf 438'06	RCE 438S	804-438S	56A	Double AA Annie K 27'09			104	Double AA Annie K 40'06	RCE 40U	040U
6A	Double AA Oakleaf 804'09			57	Double AA Annie K 804'06	RCE 804S	808-804S	105	Double AA Annie K 49'08	RCE 49U	049U
7	Double AA Annie K 296'06	RCE 296S	124-296S	58	Double AA Bergitta 24'06	RCE 24S	110-24S	106	Double AA Annie K 53'08	RCE 53U	053U
8	Double AA 61'06	RCE 61S	139-61S	58A	Double AA Bergitta 110'09			107	Double AA Annie K 75'08	RCE 75U	075U
8A	Double AA Annie K 139'09			59	Double AA Miss Burgess 23'06	RCE 23S	183-23S	108	Double AA Annie K 77'08	RCE 77U	077U
9	Double AA Annie K 245'06	RCE 245S	132-245S	59A	Double AA Miss Burgess 183'09			109	Double AA Annie K 79'08	RCE 79U	079U
10	Double AA Annie K 637'06	RCE 637S	082-637S	60	Saskalta Annie K 729T	BTR 729T	162-729T	110	Double AA Lady 713'08	RCE 713U	713U
11	Double AA Annie K 219'06	RCE 219S	173-219S	60A	Double AA Annie K 162'09			111	Double AA Jennifer 94'08	RCE 94U	094U
11A	Double AA Annie K 173'09			61	Saskalta Annie K 712T	BTR 712T	118-712T	112	Double AA Princess 101'08	RCE 101U	101U
12	Double AA Lady 357'06	RCE 357S	114-357S	61A	Double AA Annie K 118'09			113	Double AA Annie K 105'08	RCE 105U	105U
12A	Double AA Lady 114'09			62	Saskalta Annie K 709T	BTR 709T	111-709T	114	Double AA Annie K 116'08	RCE 116U	116U
13	Double AA Oakleaf 430'06	RCE 430S	108-430S	63	Saskalta Annie K 718T	BTR 718T	143-718T	115	Double AA Elena 152'08	RCE 152U	152U
13A	Double AA Annie K 108'09			64	Saskalta Annie K 706T	BTR 706T	104-706T	116	Double AA Annie K 176'08	RCE 176U	176U
14	Double AA Bonnie 247'06	RCE 247S	121-247S	65	Double AA Annie K 394'07	RCE 394T	196-394T	117	Double AA Annie K 181'08	RCE 181U	181U
15	Double AA Annie K 203'06	RCE 203S	119-203S	66	Double AA Annie K 548'07	RCE 548T	058-548T	118	Double AA Annie K 182'08	RCE 182U	182U
16	Double AA Annie K 32'06	RCE 32S	084-32S	67	Double AA Annie K 295'07	RCE 295T	070-295T	119	Double AA Ivy 188'08	RCE 188U	188U
17	Double AA Annie K 457'06	RCE 457S	146-457S	68	Double AA Annie K 273'07	RCE 273T	028-273T	120	Double AA Annie K 195'08	RCE 195U	195U
18	Double AA Annie K 238'06	RCE 238S	197-238S	69	Saskalta Annie K 730T	BTR 730T	191-730T	121	Double AA Annie K 810'08	RCE 810U	810U
18A	Double AA Annie K 197'09			69A	Double AA Annie K 191'09			122	Double AA Elena 117'08	RCE 117U	117U
19	Double AA Annie K 91'06	RCE 91S	142-91S	70	Saskalta Annie K 727T	BTR 727T	156-727T	123	Double AA Elena 155'08	RCE 155U	155U
20	Double AA Annie K 210'06	RCE 210S	178-210S	71	Saskalta Annie K 714T	BTR 714T	120-714T	124	Double AA Annie K 194'08	RCE 194U	194U
20A	Double AA Annie K 178'09			71A	Double AA Annie K 120'09			125	Double AA Annie K 5'08	RCE 5U	005U
21	Double AA Annie K 384'06	RCE 384S	133-384S	72	Saskalta Annie K 711T	BTR 711T	115-711T	126	Double AA Annie K 42'08	RCE 42U	042U
21A	Double AA Annie K 7133W			72A	Double AA Annie K 115'09			127	Double AA Annie K 2'08	RCE 2U	002U
22	Double AA Princess 51'06	RCE 51S	101-51S	73	Saskalta Annie K 704T	BTR 704T	067-704T	128	Double AA Jennifer 6'08	RCE 6U	006U
23	Double AA Tradition 392'06	RCE 392S	080-392S	74	Saskalta Annie K 715T	BTR 715T	127-715T	129	Double AA Miss Burgess 10'08	RCE 10U	010U
23A	Double AA TRADITION 80'09			75	Saskalta Annie K 710T	BTR 710T	112-710T	130	Double AA Annie K 14'08	RCE 14U	014U
24	Double AA Sisie 397'06	RCE 397S	164-397S	76	Saskalta Princess 733T	BTR 733T	171-733T	131	Double AA Annie K 16'08	RCE 16U	016U
24A	Double AA Susie 164'09			76A	Double AA Princess 171'09			132	Double AA Annie K 47'08	RCE 47U	047U
25	Double AA Annie K 349'06	RCE 349S	176-349S	77	Saskalta Lady 739T	BTR 739T	172-739T	133	Double AA Princess 51'08	RCE 51U	051U
26	Double AA Annie K 422'06	RCE 422S	116-422S	78A	Double AA Princess 26'09	1520819		134	Double AA Annie K 59'08	RCE 59U	059U
27	Double AA Annie K 341'06	RCE 341S	192-341S	78	Double AA Princess 52'07	RCE 52T	026-52T	135	Double AA Annie K 123'08	RCE 123U	123U
27A	Double AA Annie K 192'09			78A	Double AA Princess 26'09			136	Double AA Annie K 126'08	RCE 126U	126U
28	Double AA Annie K 269'06	RCE 269S	100-269S	79	Double AA Princess 51'07	RCE 51T	024-51T	137	Double AA Annie K 134'08	RCE 134U	134U
29	Double AA Elena 372'06	RCE 372S	117-372S	79A	Double AA Princess 24'09			138	Double AA Annie K 139'08	RCE 139U	139U
30	Double AA Jennifer 283'06	RCE 283S	094-283S	80	Saskalta Annie K 716T	BTR 716T	136-716T	139	Double AA Annie K 140'08	RCE 140U	140U
31	Double AA Annie K 556'06	RCE 556S	160-556S	81	Double AA Annie K 21'07	RCE 21T	023-21T	140	Double AA Annie K 142'08	RCE 142U	142U
31A	Double AA Annie K 160'09			81A	Double AA Annie K 23'09			141	Double AA Annie K 812'08	RCE 812U	812U
32	Double AA Erica 260'06	RCE 260S	175-260S	82	Double AA Annie K 286'05	RCE 286R	015-286R	142	Double AA Annie K 79'04	RCE 79P	032-79P
32A	Double AA Erica 175'09			82A	Double AA Annie K 15'09			143	Double AA Annie K 226'04	RCE 226P	037-226P
33	Double AA Ivy 410'06	RCE 410S	188-410S	83	Double AA Annie K 273'05	RCE 273R	003-273R	144	Double AA Erica 522'04	RCE 522P	046-522P
34	Double AA Annie K 662'06	RCE 662S	134-662S	84A	Double AA Annie K 39'09			145	Double AA Annie K 323'03	RCE 323N	012-323N
35	Double AA Elena 656'06	RCE 656S	081-656S	84	Double AA Annie K 414'05	RCE 414R	039-414R	146	Double AA Annie K 342'03	RCE 342N	075-342N
35A	Double AA Elena 781'09			85A	Double AA Annie K 16'09			146A	Double AA Annie K 75'09		
36	Double AA Annie K 77'06	RCE 77S	181-77S	85	Double AA Annie K 287'05	RCE 287R	016-287R	147	Double AA RIBU 687'03	RCE 687N	017-687N
36A	Double AA Annie K 181'09			86	Double AA Miss Burgess 253'05	RCE 253R	010-253R	147A	Double AA Ruby 17'09		
37	Double AA ANNIE K 548'06	RCE 548S	174-548S	87	Double AA Lady 274'05	RCE 274R	013-274R	148	Double AA Annie K 634'02	RCE 634M	008-634M
38	Double AA Annie K 506'06	RCE 506S	163-506S	87A	Double AA Lady 13'09			148A	Double AA Annie K 8'09		
39	Double AA ANNIE K 679'06	RCE 679S	091-679S	88	Double AA Bergitta 258'05	RCE 258R	014-258R	149	Double AA Jennifer 439'02	RCE 439M	006-439M
40	Double AA Annie K 803'06	RCE 803S	807-803S	88A	Double AA Bergitta 14'09			150	Double AA Annie K 367'02	RCE 367M	004-367M
40A	Double AA Annie K 807'09			89	Double AA Annie K 602'05	RCE 602R	063-602R	150A	Double AA Annie K 4'09		
41	Double AA Annie K 48'06	RCE 48S	135-48S	89A	Double AA Annie K 63'09			151	Double AA Oakleaf 49'02	RCE 49M	025-49M
42	Double AA Bergitta 93'06	RCE 93S	086-93S	90	Double AA Annie K 369'05	RCE 369R	170-369R	151A	Double AA Oakleaf 725'09		
43	Double AA Bergitta 366'06	RCE 366S	198-366S	90A	Double AA Annie K 170'09			152	Double AA Annie K 318'02	RCE 318M	033-318M
43A	Double AA Bergitta 198'09			91	Double AA Elena 332'05	RCE 332R	091-332R	153	Double AA Annie K 435'02	RCE 435M	040-435M
44	Double AA Erica 221'06	RCE 221S	137-221S	92	Double AA Annie K 625'05	RCE 625R	069-625R	153A	Double AA Annie K 40'09		
44A	Double AA Erica 137'09			92A	Double AA Annie K 69'09			154	Double AA Annie K 802'01	RCE 802L	814-802L
45	Double AA Bonnie 257'06	RCE 257S	149-257S	93	Double AA Annie K 460'05	RCE 460R	043-460R	154A	Double AA Annie K 814'09		
46	Double AA Elena 275'06	RCE 275S	152-275S	94	Double AA Elena 378'05	RCE 378R	034-378R	155	Double AA Annie K 807'00	RCE 807K	812-807K
47	Double AA Annie K 263'06	RCE 263S	179-263S	94A	Double AA Elena 34'09			156	Double AA Annie K 806'00	RCE 806K	813-806K
48	Double AA Annie K 286'06	RCE 286S	122-286S	95	Double AA Oakleaf 458'05	RCE 458R	045-458R	157	Double AA Annie K 74'99	RCE 74J	030-74J
48A	Double AA Annie K 122'09			95A	Double AA Oakleaf 45'09			158	Double AA Annie K 222'99	RCE 222J	035-222J
49	Double AA Annie K 17'06	RCE 17S	167-17S					159	Double AA Princess 51'98	RCE 51H	052-51H

200	Saskalita Blackbird 432U	BTR 432U	267	Saskalita Annie K 122U	BTR 122U	334	Saskalita Lola 165R	BTR 165R	361	Saskalita Queenette 74M	BTR 74M
201	Saskalita Blackbird 462U	BTR 462U	268	Saskalita Queenette 131U	BTR 131U	335	Saskalita Erica 95R	BTR 95R	362	Saskalita Princess 85M	BTR 85M
202	Saskalita Erica 468U	BRT 468U	269	Saskalita Princess 183U	BTR 183U	336	Saskalita Susie 275R	BTR 275R	363	Saskalita Erica 87M	BTR 87M
203	Saskalita Erica 470U	BTR 470U	270	Saskalita Blackbird 185U	BTR 185U	337	Saskalita Princess 307R	BTR 307R	364	Saskalita Anne K 89M	BTR 89M
204	Saskalita Erica 484U	BTR 484U	271	Saskalita Tiptop 419U	BTR 419U	338	Saskalita Atalanta 51N	BTR 51N	365	Saskalita Annie K 90M	BTR 90M
205	Saskalita Queenette 486U	BTR 486U	272	Saskalita Flora 299U	BTR 299U	339	Saskalita Annie K 71N	BTR 71N	366	Saskalita Queenette 40M	BTR 40M
206	Saskalita Princess 506U	BTR 506U	273	Saskalita Erica 326U	BTR 326U	340	Saskalita Anne K 73N	BTR 73N	367	Saskalita Atalanta 43M	BTR 43M
207	Saskalita Lady 518U	BTR 518U	274	Saskalita Dutchess 305U	BTR 305U	341	Saskalita Erica 24N	BTR 24N	368	Saskalita Edna 36M	BTR 36M
208	Saskalita Elba 549U	BTR 549U	275	Saskalita Heroine 348U	BTR 348U	342	Saskalita Lady 29N	BTR 29N	369	Saskalita Edna 136M	BTR 136M
209	Saskalita Blackclass 905U	BTR 905U	276	Saskalita Annie K 742U	BTR 742U	343	Saskalita Blackbird 46N	BTR 46N	370	Saskalita Duchess 175M	BTR 175M
210	Saskalita Queenette 59U	BTR 59U	277	Saskalita Annie K 93U	BTR 93U	344	Saskalita Princess 110N	BTR 110N	371	Saskalita Eula 40L	BTR 40L
211	Saskalita Blackbird 67U	BTR 67U	278	Saskalita Ms Morrison 175U	BTR 175U	345	Saskalita Atlas 117N	BTR 117N	372	Saskalita Blackbird 103L	BTR 103L
212	Saskalita Blackcap 110U	BTR 110U	279	Saskalita Eula 194U	BTR 194U	346	Saskalita Ms Morrison 119N	BTR 119N	373	Saskalita Erica 186L	BTR 186L
213	Saskalita Princess 113U	BRT 113U	280	Saskalita Blackcap 83U	BTR 83U	347	Saskalita Heroine 131N	BTR 131N	374	Saskalita Susie 187L	BTR 187L
214	Saskalita Princess 120U	BTR 120U	281	Saskalita Annie K 119U	BTR 119U	348	Saskalita Anne K 161N	BTR 161N	375	Saskalita Heroine 21L	BTR 21L
215	Saskalita Annie K 238U	BTR 238U	282	Saskalita Blackbird 153U	BTR 153U	349	Saskalita Erica 163N	BTR 163N	376	Saskalita Erica 47L	BTR 47L
216	Saskalita Annie K 413U	BTR 413U	283	Saskalita Glory 178U	BTR 178U	350	Saskalita Heroine 154N	BTR 154N	377	Saskalita Anne K 36L	BTR 36L
217	Saskalita Mayflower 455U	BTR 455U	284	Saskalita Blackbird 190U	BTR 190U	351	Saskalita Glory 164N	BTR 164N	378	Saskalita Heroine 127L	BTR 127L
218	Saskalita Princess 478U	BTR 478U	285	Saskalita Annie K 123U	BTR 123U	352	Saskalita Heroine 358N	BTR 358N	379	Saskalita Blackbird 177L	BTR 177L
219	Saskalita Lady 516U	BTR 516U	286	Saskalita Erica 132U	BTR 132U	353	Saskalita Anne K 4M	BTR 4M	380	Double AA Bergitta 258'01	DAR 258L
220	Saskalita Blackbird 543U	BTR 543U	287	Saskalita Erica 30U	BTR 30U	354	Saskalita Anne K 6M	BTR 6M	381	Four D Annie K 297L	DAR 297L
221	Saskalita Keepsake 433U	BTR 433U	288	Saskalita Annie K 128U	BTR 128U	355	Saskalita Anne K 9M	BTR 9M	382	F V 011J Lola 248L	FV 248L
222	Saskalita Atalanta 532U	BTR 532U	289	Saskalita Heroine 509U	BTR 509U	356	Saskalita Blackbird 30M	BTR 30M	383	Johnston Luke Annie K 227L	DJ 227L
223	Saskalita Annie K 726U	BTR 726U	290	Saskalita Lady 424U	BTR 424U	357	Saskalita Nora 169M	BTR 169M	384	Johnston 304H Annie K 919L	DJ 919L
224	Saskalita Princess 15U	BTR 15U	291	Saskalita Heroine 430U	BTR 430U	358	Saskalita Queenette 146M	BTR 146M	385	Saskalita Nora 018K	BTR 018K
225	Saskalita Blackcap 21U	BTR 21U	292	Saskalita Princess 511U	BTR 511U	359	Saskalita Flora 307M	BTR 307M	386	Saskalita Princess 027K	BTR 027K
226	Saskalita Blackbird 24U	BTR 24U	293	Saskalita Lottie 909U	BTR 909U	360	Saskalita Nora 68M	BTR 68M	387	Saskalita Blackcap 072K	KUS 072K
227	Saskalita Blackcap 25U	BTR 25U	294	Saskalita Missie 403U	BTR 403U						
228	Saskalita Erica 33U	BTR 33U	295	Saskalita Lassie 906U	BTR 906U						
229	Saskalita Erica 35U	BTR 35U	296	Saskalita Annie K 250U	BTR 250U						
230	Saskalita Blackbird 70U	BTR 70U	297	Saskalita Blackbird 573U	BTR 573U						
231	Saskalita Princess 72U	BTR 72U	298	Saskalita Annie K 270U	BTR 270U						
232	Saskalita Annie K 91U	BTR 91U	299	Saskalita Blackbird 233U	BTR 233U						
233	Saskalita Erica 116U	BTR 116U	300	Saskalita Queenette 522U	BTR 522U						
234	Saskalita Ms Morrison 167U	BTR 167U	301	Saskalita Annie K 711U	BTR 711U						
235	Saskalita Heroine 182U	BTR 182U	302	Saskalita Erica 78S	BTR 78S						
236	Saskalita Erica 434U	BTR 434U	303	Saskalita Ms Morrison 181S	BTR 181S						
237	Saskalita Erica 210U	BTR 210U	304	Saskalita Ms Morrison 192S	BTR 192S						
238	Saskalita Annie K 218U	BTR 218U	305	Saskalita Queenette 37S	BTR 37S						
239	Saskalita Atalanta 261U	BTR 261U	306	Saskalita Annie K 6S	BTR 6S						
240	Saskalita Annie K 708U	BTR 708U	307	Saskalita Blackbird 80S	BTR 80S						
241	Saskalita Annie K 709U	BTR 709U	308	Saskalita Heroine 92S	BTR 92S						
242	Saskalita Annie K 710U	BTR 710U	309	Saskalita Blackbird 97S	BTR 97S						
243	Saskalita Annie K 716U	BTR 716U	310	Saskalita Blackbird 107S	BTR 107S						
244	Saskalita Ruby 718U	BTR 718U	311	Saskalita Queenette 158S	BTR 158S						
245	Saskalita Annie K 721U	BTR 721U	312	Saskalita Duchess 65S	BTR 65S						
246	Saskalita Annie K 729U	BTR 729U	313	Saskalita Anne K 121S	BTR 121S						
247	Saskalita Ms Morrison 28U	BTR 28U	314	Saskalita Edna 140S	BTR 140S						
248	Saskalita Blackbird 38U	BTR 38U	315	Saskalita Queenette 195S	BTR 195S						
249	Saskalita Ms Morrison 42U	BTR 42U	316	Saskalita Missie 205S	BTR 205S						
250	Saskalita Erica 43U	BTR 43U	317	Saskalita Heroine 223S	BTR 223S						
251	Saskalita Blackcap 47U	BTR 47U	318	Saskalita Doll 170S	BTR 170S						
252	Saskalita Heroine 52U	BTR 52U	319	Saskalita Annie K 36S	BTR 36S						
253	Saskalita Eula 57U	BTR 57U	320	Saskalita Anne K 67S	BTR 67S						
254	Saskalita Blackbird 73U	BTR 73U	321	Saskalita Annie K 119S	BTR 119S						
255	Saskalita Blackbird 76U	BTR 76U	322	Saskalita Erica 145S	BTR 145S						
256	Saskalita Queenette 108U	BTR 108U	323	Saskalita Annie K 9R	BTR 9R						
257	Saskalita Heroine 127U	BTR 127U	324	Saskalita Flora 11R	BTR 11R						
258	Saskalita Princess 164U	BTR 164U	325	Saskalita Lady 34R	BTR 34R						
259	Saskalita Ms Morrison 166U	BTR 166U	326	Saskalita Keepsake 71R	BTR 71R						
260	Saskalita Annie K 170U	BTR 170U	327	Saskalita Lady 305R	BTR 305R						
261	Saskalita Susie 41U	BTR 41U	328	Saskalita Duchess 308R	BTR 308R						
262	Saskalita Kathlene 64U	BTR 64U	329	Saskalita Edna 225R	BTR 225R						
263	Saskalita Heroine 71U	BTR 71U	330	Saskalita Erica 262R	BTR 262R						
264	Saskalita Erica 78U	BTR 78U	331	Saskalita Nora 233R	BTR 233R						
265	Saskalita Lola 88U	BTR 88U	332	Saskalita Blackbird 237R	BTR 237R						
266	Saskalita Annie K 97U	BTR 97U	333	Saskalita Eula 117R	BTR 117R						

*Thank You
for your interest
in our programs*

Terms & Conditions

CATTLE INSPECTION: All carry permanent identity tags, corresponding to Sale Lot Numbers. All shall be available for inspection prior to the sale.

THIS IS A COWHERD DISPERSAL FOR DOUBLE AA ANGUS: Every animal to be offered "as they are" on Sale Day, with no further guarantee expressed or implied. Every precaution will be made to announce known blemishes from the Auction Stand.

ANNOUNCEMENTS: Errors discovered in the catalogue will be corrected by announcements from the auction stand at sale time and such corrections will take precedence over the printed matter in the catalogue.

RELEASE: No cattle will be released until the conclusion of the sale. Each animal becomes the risk of the purchaser as soon as sold.

MAIL BIDS: May be entrusted in complete confidence to any of the Sale Staff listed or to Douglas J. Henderson & Associates Ltd.

INSURANCE: Ownership risk to purchaser commences when the Auctioneer's hammer falls. Livestock coverage will be available at the clerk's desk from the appointed representatives on Sale Day, also from the Sales Management.

TERMS OF SALE: Are cash or cheque at par, payable on Sale Day. No release will be given until satisfactory settlement has been made. We reserve the right to withhold animals from export shipment for whom payments have not been received prior to departure times.

EVERY ANIMAL sells to the highest bidder and in cases of disputes, the auctioneer's decision will be final.

ALL PERSONS who attend the Sale do so at their own risk, and the owners, Management and Sale Staff assume no liability, legal or otherwise, for property loss or for any accidents that may occur.

DjH Douglas J. Henderson
& Associates Ltd.

P.O. Box 5900, Lacombe, Alberta T4L 1X4



RETURN POSTAGE GUARANTEED
PORT DE RETOUR GARANTI



DOUBLE  ANGUS

Cowherd Dispersal



 **Saskatchewan**
PRODUCTION SALE

Saturday, December 5, 2009 - 11 am

*at Saskatoon Livestock Sales
Saskatoon, Saskatchewan*

