



Red Angus **DISPERSAL** Sale

on the farm 1 mile East of Goodeve and 3 miles North

Sunday, August 14, 2011

Lunch at 12:00 noon

Sale at 1:00 pm

Welcome

Crescent Creek Angus

Box 192, Goodeve, SK S0A 1C0

Irene Olynyk ... 306-876-4400 Wes & Kim Olynyk ... Phone/Fax 306-876-4420

Email: info@crescentcreekangus.com

Website: www.crescentcreekangus.com

Welcome to the Complete Dispersal of the Red Angus females at Crescent Creek. One always asks or wonders what the reason for a dispersal is. Luckily ours is not for health reasons, feed shortage, exiting the cattle business or retirement. The reason for ours is pure and simple - we need to lighten our work load. Our family which is, and has been, the labour base of our program is growing up and expanding to careers that have taken them away from the farm. Hopefully they may return at some time, but for now ma and pa are getting a little overwhelmed. The most logical solution was to sell some cows. At first it was going to be 60 head of some Black and some Red. But the added management of handling two colours would still be there. Separate breeding pastures, herd bull selection, and promotion of two colours.

In the end we decided the logical choice, but not the easiest, would be to sell the Red cows and Black Red carriers. It is only fair to the cows to sell them as a group and although small in numbers these Red cows have influenced this great Red Angus breed, in what in the purebred business, is a very short time. The cows will sell on August 14th along with the bred heifers and calendar year heifer calves. The bull calves will be retained and sold in our 2012 Spring Bull Sale. This will be the last set of Red bulls to sell. We are not entering back into the Red Angus breed, thus the purchase of these cows will offer the chance to open you up to a clientele of bull buyers who we were very lucky to have and we valued their patronage.

The cows can remain here until late September when the calves will be weaned. We will offer a payment plan, 60% sale day ... 40% October 1, both cheques left sale day. This small group of cows offers a chance for someone to start into a breed and era of the cattle cycle that will be second to none. The Red Angus fraternity is also second to no other - Breeders that truly understand what it means to be a friend and help somebody new. I believe this is a chance of a lifetime to own some of the most recognized genetics in the Red Angus breed. We will truly miss these females.

The *Annie Cow Family* - I am not going to write many footnotes through this catalogue but you will get the Dennis Ericson version on this one. I considered it like the "Luck of the Draw" or "Winning of the Lottery" the day we purchased Annie 22Z. Picture this - A young couple wanting to get into the Red Angus business, one logical start would be a trip to the famed "Mackenzie Brothers" fall female sale. Luckily we had an early harvest that year and were done by mid September. At the time we had two small boys so night travel was quite common. We leave Goodeve in the evening for a 10 hour trip through the night. At the time we had a Dodge colt which was Dodge's version of a "smart" car. To say the least this was one of the smartest trips we ever made. Upon arrival we spent two beautiful days at Cradle Mountain Lodge. Next a trip to the ranch and Don Mackenzie greeted us like we were long lost friends. We were impressed. Bryan showed us the heifers and I proceeded to select. It took me five minutes to find 22Z. She was simply terrific. Next morning was sale day. Upon arrival I saw that 22Z was to start the sale. Obviously some other people also thought she was pretty good. When the hammer fell we owned 22Z for less than the sale average that day. Dennis' words were "Merry Christmas" Wes and Kim. We truly were the luckiest people that day. We loaded our young family up and at 5 pm left for home. The rest is mere history. If every breeder ever gets the luxury of owning a cow such as 22Z consider yourself lucky. 22Z became a household name in the Red Angus breed. Her influence here is the heart of our program. She has left a giant footprint in the Red Angus breed.

The *Duchess Cow Family* - The fall of 1990 would mark one of the first purchases of Red Angus females for us. It was the Superstar Sale at Edmonton's "Fall Fair". I had marked my book and passed it over to my dad (Mike) just before he made one of his many trips to Angus events in Alberta. It had a Red Angus heifer calf marked. He looked at the book and said "So you want to buy a Red cow?" I replied yes. In true Black breeder wisdom he said "She can't be that bad - she has two black parents." Red Terlene Duchess 85Z became my first Red Angus purchase. When he phoned home to tell me I bought the heifer he said "I bid on a bull for you too, but why would you need a Red bull if you only have one heifer?" The bull was Red KBJ Prospector 133Z and I wasn't quite that lucky that day. Duchess 85Z was another large part of our program.

Wes Olynyk



Sale Day Phones ...

Rob cell: 780-916-2628

Kirk cell: 306-222-8210

Wes cell: 306-728-8284

Sale barn: 306-876-4420



Crescent Creek Angus Red Angus Dispersal Sale

Sunday, August 14, 2011 at the farm
Lunch at 12:00 noon Sale at 1:00 pm

**Offering ... 46 Mature Cows • 15 Bred Heifers
18 Heifer Calves • 1 Pick of the 2011 Bull Calves • 16 Semen Lots**

Sale Staff

Auctioneer, Steve Dorran..... 403-540-9498 or 760-972-7736
 Rob Holowaychuk, OBI..... 780-916-2628
 Kirk Hurlburt, OBI..... 306-222-8210
 Craig Flewelling..... 403-224-2111
 Dennis Ericson..... 780-352-7630
 Darin Bouchard..... 204-526-7407
 Clayton Hawreliuk..... 306-621-3824
 Gary Rudychuk, Kelvington Stockyards..... 306-865-7448

Special Representatives

Clint Smith, Saskatchewan Angus President..... 306-478-2470
 Belinda Wagner, Saskatchewan Angus Manager..... 306-757-6133
 Chris Poley, Today's Angus Advantage..... 306-220-2722
 Dave Callaway, Angus World..... 403-549-2234

Insurance

Farrell Agencies..... 306-783-4477 or Fax 306-786-7577

Accommodations

Melville Inn, Melville, SK..... 306-728-5255
 Classic Inn, Melville, SK..... 306-728-4646
 Prince William Motor Inn, Melville, SK..... 306-728-4546
 Ituna Motor Inn, Ituna, SK..... 306-795-2244

Terms of Sale

Cash or cheque at par payable on Sale Day, unless other arrangement have been made prior to Sale. Registration papers will be transferred only upon full and final payment. Announcements from the block will take precedence over printed material in the catalogue.

Payment Terms

Females 60% down sale day, 40% October 1, 2011, two cheques sale day.
 \$75 Credit if you take your purchase home sale day on purchases over \$2000.

Terms and Conditions

All cattle sell under the standard terms and conditions set forth by the Canadian Angus Association. Precautions have been taken to ensure your safety, neither Owners or Management are responsible for any accidents. As this is a Red Angus Dispersal, every animal will be offered 'as they are' on Sale Day with no further guarantee expressed or implied. Every precaution will be made to announce known blemishes from the Auction Block. Up-dated breeding information will be available sale day.



Welcome to the Crescent Creek Red Angus Dispersal, a source of genetics that has proven to be most valuable for past customers – and now this genetic base holds a tremendous future for the Red Angus industry. The cow herd is functional with sound basic features, unique outcross pedigrees and a really rippin', great set of calves.

Crescent Creek history holds many chapters of success stories including the great cows that walked the pastures; Annie 22Z, Terrlene Duchess, Duchess 155H and many others. Always striving to be unique these cow families have been mated to numerous interesting herdsires, both old and current, Red and Black. Most recently at the World Angus Forum, the success of Crescent Creek genetics was realized when no less than four Division Champions were Crescent Creek females, or direct descendants, a feat highly cherished and appreciated by the Olynyk family.

Because of the early nature of the Dispersal, the 2011 bull calves are being retained for their Annual Bull Sale. Upon visiting the herd in early July, we were overwhelmed by the tremendous set of herdsire prospects and therefore Crescent Creek are offering the Pick of the 2011 bull calves as a feature lot – what an opportunity!! As well, they are offering a special heifer calf Lot 62 from Kim's cow who is apparently 'untouchable'.

OBI has worked closely with the Crescent Creek program and highly recommend researching and investing in this great offering; who knows, the next Annie 22Z gem could be amongst them. Remember the Finance Program that will help in securing your choices. If for any reason you are unable to attend, we can assist with either visiting or purchasing proven genetics at their finest.

If you have experienced Crescent Creek sale days then you will understand: The genetics are excellent and the hospitality is abundant... Don't miss out on this breed leading event.

Rob Holowaychuk, OBI

Lot 1

Red Crescent Creek Annie 68P

Female (ET) WOS 68P February 02 2004 1246669

RED CV FOUR TIMES
RED FCC RAMBO 502 OSF
COPPER LASS 2392

Sire: RED BJR ROMBER 5162 OSF

BJR YOGO 002-104
BJR GOLDI 355-1122
BJR GOLDI 1706-856

RED SIX MILE ICEBERG 569S
RED MEM ICEBERG 4W
RED MEM DANA STORM 15S

Dam: RED MEM ICECAP ANNIE 22Z

LEACHMAN CHINOOK 605
RED MEM CHINNA 26S
RED MEM SHAWNEE 126L

BW	84 lbs
205 Wt	560 lbs
365 Wt	837 lbs
BW EPD	-1.6
WW EPD	+13
YW EPD	+26
Milk EPD	+15
TM EPD	+21
CED EPD	+9.0
CEM EPD	+5.0
Stay EPD	+9
HPG EPD	+8



Red Mem Icecap Annie 22Z
Dam of Lot 1, 2, 4 and 5

Carcass EPD's: REA: +0.19 Marb: -0.14 Fat: -0.010 Y Grade: -0.18 Carcass Wt: +14



WOS 68P - Lot 1
AI'd Red Majestic Rubicon N 1214R May 6.
PE May 13 to July 5 Red D-Bar Pathfinder 36P.



Red Crescent Creek Hi Ho 102M
Maternal brother to Lot 1



Crescent Creek Annie 26F
A special "Annie"

Lot 1a

Red Crescent Creek Annie 192Y

Female WOS 192Y March 26 2011 1607898

Sire: RED TR CHEROLEE 526W

Dam: RED CRESCENT CREEK ANNIE 68P

Birth Wt: 80 lbs

EPD's: BW -3.4 WW +9 YW +37 Milk +18 TM --- Stay +10 HPG +8

Carcass EPD's: REA: +0.08 Marb: -0.29 Fat: -0.010 Y Grade: -0.11 Carcass Wt: +24

I believe it's only fitting to start the offering with the "Annie" cow family. 68P is an excellent Rambler 5162 daughter.

22Z was mated to some of the top bulls in the industry and never missed. While at Crescent Creek she was flushed very successfully. Her total registered calves number 39.



RH

WOS 192Y - Lot 1a



Soo Line

Red Soo Line Annie 7249



GP

Red Soo Line Annie 8192

More great "Annie" daughters.

Lot 2

Red Crescent Creek Annie 64S

Female (ET) WOS 64S February 04 2006 1337997

SUPER CHIEF 6
CHOCTAW CHIEF
CHGA R PRIDE

Sire: CHOCTAW CHF 373 OSF

KANSAS CHIEF
KC ELIZ O A 130
ELIZABETH OF AYR

RED SIX MILE ICEBERG 569S
RED MEM ICEBERG 4W
RED MEM DANA STORM 15S

Dam: RED MEM ICECAP ANNIE 22Z

LEACHMAN CHINOOK 605
RED MEM CHINNA 26S
RED MEM SHAWNEE 126L

BW	93 lbs
205 Wt	644 lbs
365 Wt	885 lbs
BW EPD	-0.5
WW EPD	+12
YW EPD	+21
Milk EPD	+14
TM EPD	+20
CED EPD	+6.0
CEM EPD	+5.0
Stay EPD	+11
HPG EPD	+10

Carcass EPD's:	REA: -0.06	Marb: -0.13	Fat: -0.020	Y Grade: -0.13	Carcass Wt: +13
----------------	------------	-------------	-------------	----------------	-----------------

One of my picks of the whole offering. Sired by the great Chief "373", her pedigree is flawless. She has a very bright future ahead. Bull Calf WOS 128Y.

AP'd May 11 Red Crescent Creek Baron 39L. PE May 13 to July 5 Red D-Bar Pathfinder 36P.



Lot 4a

Red Crescent Creek Annie 154Y

Female WOS 154Y February 17 2011 1607984

Sire: RED CRESCENT CREEK RAMBLER 70P

Dam: RED CRESCENT CREEK ANNIE 15T

Birth Wt	80 lbs
EPD's:	BW -1.6 WW +13 YW +34 Milk +15 TM --- Stay +9 HPG +10
Carcass EPD's:	REA: +0.04 Marb: +0.05 Fat: +0.005 Y Grade: -0.07 Carcass Wt: +20

Lot 3

Red Crescent Creek Annie 61W

Female WOS 61W February 03 2009 1491325

BKT STML 751-875
RED BKT SUJI 1513 CN
BKT COC 782 801

Sire: RED FLYING K SUJI 18M

RED STORMY LAD OF LINDO 5C
RED FLYING K LAKINA 14F
RED ALPINE GROVE LAKINA

CHOCTAW CHIEF
CHOCTAW CHF 373 OSF
KC ELIZ O A 130

Dam: RED CRESCENT CREEK ANNIE 64S

RED MEM ICEBERG 4W
RED MEM ICECAP ANNIE 22Z
RED MEM CHINNA 26S

BW	82 lbs
205 Wt	586 lbs
365 Wt	850 lbs
BW EPD	+1.8
WW EPD	+7
YW EPD	+20
Milk EPD	+12
TM EPD	+15
CED EPD	+5.0
CEM EPD	+3.0
Stay EPD	+13
HPG EPD	+9

Carcass EPD's:	REA: +0.12	Marb: -0.13	Fat: -0.020	Y Grade: -0.17	Carcass Wt: +16
----------------	------------	-------------	-------------	----------------	-----------------

A very nice Suji 18M daughter. She lost her calf this spring as a result of freak spring snow storm late April.

PE May 13 to July 5 Red D-Bar Pathfinder 36P.

Lot 4

Red Crescent Creek Annie 15T

Female (ET) WOS 15T January 21 2007 1466779

K C SHOGUN K22 80
TLA NORTHERN SAMURAI
DINTER PRIDE OF TERRLENE 13P

Sire: RED KBJ SLM'S PROSPECTOR 133Z OSFMAF

KBJ ROUND MR ANGUS 2P
KBJ ROUND LASSIE 18T
EARLY SUNSET LASSIE 29N

RED SIX MILE ICEBERG 569S
RED MEM ICEBERG 4W
RED MEM DANA STORM 15S

Dam: RED MEM ICECAP ANNIE 22Z

LEACHMAN CHINOOK 605
RED MEM CHINNA 26S
RED MEM SHAWNEE 126L

BW	---
205 Wt	---
365 Wt	---
BW EPD	+0.1
WW EPD	+20
YW EPD	+37
Milk EPD	+9
TM EPD	+19
CED EPD	+7.0
CEM EPD	+9.0
Stay EPD	+10
HPG EPD	+12

Carcass EPD's:	REA: -0.12	Marb: +0.12	Fat: -0.030	Y Grade: -0.09	Carcass Wt: +23
----------------	------------	-------------	-------------	----------------	-----------------

Another direct daughter of "Annie 22Z" out of Prospector 133Z. This young cow has her whole future ahead of her and she is off to a great start.

AP'd April 24 to BJR Rambler 516Z. PE May 13 to July 5 Red D-Bar Pathfinder 36P.



Lot 5**Red Crescent Creek Annie 24R**

Female RC WOS 24R January 21 2005 1291266

SITZ TRAVELER 8180 AMF CAF NHF
SITZ ALLIANCE 6595 AMF NHF
SITZ BARBARAMERE JET 2698**Sire: SITZ HERITAGE 10709**O C C BONANZA 880B
SITZ EMMA E 707
SITZ EMMA E 75RED SIX MILE ICEBERG 569S
RED MEM ICEBERG 4W
RED MEM DANA STORM 15S**Dam: RED MEM ICECAP ANNIE 22Z**LEACHMAN CHINOOK 605
RED MEM CHINNA 26S
RED MEM SHAWNEE 126L

BW	82 lbs
205 Wt	607 lbs
365 Wt	921 lbs
BW EPD	+0.2
WW EPD	+16
YW EPD	+40
Milk EPD	+14
TM EPD	+22
CED EPD	+9.0
CEM EPD	+9.0
Stay EPD	+12
HPG EPD	---



WOS 24R - Lot 5



WOS 05P - Lot 7



WOS 109U - Lot 8

Lot 8**Red Crescent Creek Annie 109U**

Female WOS 109U February 16 2008 1457654

DIAMOND CREEK AMAZON 16G
WAVENY AMAZON 51K
WAVENY JESTRESS 38E**Sire: RED RITO CREEK EQUALIZER**JJN BLACK JUSTIN 37J
RITO CREEK JACKIE MARSHA
RITO MARSHA JACKIE 20JRED D-BAR CURRENT TREND 9K
RED D-BAR TREND 1M
RED MOOSE CREEK CASI 32E**Dam: RED CRESCENT CREEK ANNIE 05P**RED FORSTER CHIEF 7182ET
RED CRESCENT CREEK ANNIE 4L
RED CRESCENT CREEK ANNIE 68C

BW	82 lbs
205 Wt	686 lbs
365 Wt	1030 lbs
BW EPD	+3.0
WW EPD	+29
YW EPD	+59
Milk EPD	+11
TM EPD	+26
CED EPD	+1.0
CEM EPD	+0.0
Stay EPD	+8
HPG EPD	+10

Carcass EPD's: REA: +0.10 Marb: -0.15 Fat: -0.020 Y Grade: -0.07 Carcass Wt: +41

109U is one of the really young and exciting females offered. Her pedigree offers a real outcross opportunity. Our son Wade picked 109U out of our 'U' replacement heifers to start his Red Angus program. Bull calf WOS 7Y.
AP'd April 26 to Red Get-A-Long Grubsteak 574. PE May 13 to July 5 Red D-Bar Pathfinder 36P.**Lot 7a****Red Crescent Creek Annie 183Y**

Female WOS 183Y March 02 2011 1607888

Sire: RED TR CHEROKEE 526W**Dam: RED CRESCENT CREEK ANNIE 05P**

Birth Wt	80 lbs												
EPD's: BW	-0.3	WW	+19	YW	+45	Milk	+22	TM	---	Stay	+9	HPG	---
Carcass EPD's: REA	+0.16	Marb	-0.30	Fat	-0.015	Y Grade	-0.13	Carcass Wt	+30				

Carcass EPD's: REA: +0.24 Marb: +0.14 Fat: +0.000 Y Grade: -0.12 Carcass Wt: +25

One of the few black red carriers and what a cow. She has had two Red calves in the past. She looks exactly like her dam. Some very exciting out cross genetics for your great herd bull. Bull Calf WOS 194W.

PE May 13 to July 5 Red D-Bar Pathfinder 36P.**Lot 6****Red Crescent Creek Annie 137W**

Female WOS 137W February 18 2009 1491332

TLA NORTHERN SAMURAI
RED KBJ SAM'S PROSPECTOR 133Z OSF MAF
KBJ ROUND LASSIE 18T**Sire: RED CRESCENT CREEK PROSPECTOR**RED HR CHEROKEE 53C
RED CRESCENT CREEK DUCHESS 15S
RED CRESCENT CREEK DUCHESS 3FTLA NORTHERN SAMURAI
RED KBJ SAM'S PROSPECTOR 133Z OSF MAF
KBJ ROUND LASSIE 18T**Dam: RED CRESCENT CREEK ANNIE 15F**RED MEM ICEBERG 4W
RED MEM ICECAP ANNIE 22Z
RED MEM CHINNA 26S

BW	70 lbs
205 Wt	637 lbs
365 Wt	836 lbs
BW EPD	-1.4
WW EPD	+18
YW EPD	+38
Milk EPD	+13
TM EPD	+22
CED EPD	+9.0
CEM EPD	+7.0
Stay EPD	+11
HPG EPD	+13

Carcass EPD's: REA: -0.24 Marb: +0.08 Fat: -0.020 Y Grade: -0.03 Carcass Wt: +22

A first calf heifer doing an exceptional job. Bull calf WOS 89Y.

PE May 13 to July 5 Red D-Bar Pathfinder 36P. Observed May 21.**Lot 7****Red Crescent Creek Annie 05P**

Female TW WOS 05P January 18 2004 1206040

RED BRYLOR NEW TREND 22D OSF MAF
RED D-BAR CURRENT TREND 9K
RED PLF DUKE JOAN 3526**Sire: RED D-BAR TREND 1M**RED MOOSE CREEK ROBO 77A
RED MOOSE CREEK CASI 32E
RED MOOSE CREEK CASI 77CRED PBC D0202 6M H0904 OSF MAF
RED FORSTER CHIEF 7182ET
RED MISS FORSTER CPRTOP 591 OSF**Dam: RED CRESCENT CREEK ANNIE 4E**RED TS SHAWTOM
RED CRESCENT CREEK ANNIE 68C
RED MEM ICECAP ANNIE 22Z

BW	71 lbs
205 Wt	649 lbs
365 Wt	997 lbs
BW EPD	+0.6
WW EPD	+24
YW EPD	+41
Milk EPD	+24
TM EPD	+36
CED EPD	+3.0
CEM EPD	+1.0
Stay EPD	+8
HPG EPD	+10

Carcass EPD's: REA: +0.35 Marb: -0.16 Fat: -0.020 Y Grade: -0.21 Carcass Wt: +26

Annie 05P is perhaps the cow that produces as much as her great granddam as any. Check out her exciting young show prospect out of the bull we called "Ben", who would be a paternal grandson out of the best Red carrier "Annie 26F". 05P is also a maternal sibling of the great "Annie" 1G who did an outstanding job for Brylor in their Embryo program.

PE May 13 to July 5 Red D-Bar Pathfinder 36P.

Sunday, August 14, 2011

Lot 9

Red Crescent Creek Annie 84R

Female WOS 84R February 07 2005 1260437

RED BRYLOR NEW TREND 22D OSF MAF
RED D-BAR CURRENT TREND 9K
RED PLF DUKE JOAN 3526

Sire: RED D-BAR TREND 1M

RED MOOSE CREEK ROBO 77A
RED MOOSE CREEK CASI 32E
RED MOOSE CREEK CASI 77C

RED YY 23L TOPPER 408D
RED YY RED KNIGHT 640F OSF
RED TOP GOLDIE 40U

Dam: RED CRESCENT CREEK ANNIE 85J

RED MEM ICEBERG 4W
RED MEM ICECAP ANNIE 22Z
RED MEM CHINNA 26S

BW	84 lbs
205 Wt	628 lbs
365 Wt	904 lbs
BW EPD	+1.7
WW EPD	+29
YW EPD	+50
Milk EPD	+17
TM EPD	+32
CED EPD	+2.0
CEM EPD	+2.0
Stay EPD	+10
HPG EPD	+8



Red Crescent Creek Rambler 75Y
2011 Bull Calf of Lot 9

Carcass EPD's: REA: +0.34 Marb: -0.07 Fat: -0.020 Y Grade: -0.19 Carcass Wt: +33

An excellent 22Z granddaughter out of the D-Bar Trend bull who has left a set of excellent daughters. She could be one of the great producing cows in the offering. Check out her 6X daughter and a viewing of her great 75Y herdsire in the making is over the top. Nu Trend, Red Night - Great Pedigree. Bull calf WOS 75Y.

AP'd May 5 Red MEM Iceberg 4W. PE May 13 to July 5 Red D-Bar Pathfinder 36P.



WCS 84R - Lot 9

Lot 10

Red Crescent Creek Annie 6X

Female WOS 6X January 31 2010 1589406

RED TGA RAMBO 892H
RED TGA RAMBO'S IMAGE 5039R
RED TGA MISS SAMARIE 3210N

Sire: RED TGA IMAGE 7204S

RED BOB CLIPPER 45C
RED TGA MS ST SUSAN 935J
RED PGA MISS CURRENT VALUE 124

RED D-BAR CURRENT TREND 9K
RED D-BAR TREND 1M
RED MOOSE CREEK CASI 32E

Dam: RED CRESCENT CREEK ANNIE 84R

RED YY RED KNIGHT 640F OSF
RED CRESCENT CREEK ANNIE 85J
RED MEM ICECAP ANNIE 22Z

BW	82 lbs
205 Wt	618 lbs
365 Wt	933 lbs
BW EPD	-0.3
WW EPD	+23
YW EPD	+54
Milk EPD	+16
TM EPD	---
CED EPD	---
CEM EPD	---
Stay EPD	+8
HPG EPD	---

Carcass EPD's: REA: +0.11 Marb: -0.03 Fat: -0.015 Y Grade: -0.13 Carcass Wt: +25

Daughter of the "Image" bull. Out of 84R.

AP'd May 14 Red Crescent Creek Baron 39L.

PE May 25 to July 5 Red D-Bar Pathfinder 36P.



WCS 6X - Lot 10

Lot 11

Red Crescent Creek Annie 14M

Female WOS 14M January 22 2002 1102187

PBC 373 D0202
RED PBC D0202 6M H0904 OSF MAF
PBC 6F C0837

Sire: RED FORSTER CHIEF 7182ET

RED BUF CRK COPPERTOP 1628 OSF MAF
RED MISS FORSTER CPRTOP 591 OSF
RED LMG DAORV 841

RED HR MR CHEROKEE 6Z
RED HR CHEROKEE 53C
RED LUMONT MISS COLA 153Z

Dam: RED CRESCENT CREEK ANNIE 25F

RED MEM ICEBERG 4W
RED MEM ICECAP ANNIE 22Z
RED MEM CHINNA 26S

BW	92 lbs
205 Wt	658 lbs
365 Wt	991 lbs
BW EPD	+3.1
WW EPD	+22
YW EPD	+36
Milk EPD	+20
TM EPD	+31
CED EPD	+1.0
CEM EPD	+5.0
Stay EPD	+11
HPG EPD	+10



WOS 14M
Lot 11



WOS 37Y - Lot 11a

Carcass EPD's:	REA: +0.01	Marb: -0.23	Fat: -0.030	Y Grade: -0.12	Carcass Wt: +27
----------------	------------	-------------	-------------	----------------	-----------------

One of the really hard working cows that never misses. She has an exceptional Rambler 70P heifer calf at her side.
APd May 11 Red Crescent Creek HO 904 52K. PE May 20 to July 5 Red D-Bar Pathfinder 36P.

Lot 11a

Red Crescent Creek Annie 37Y

Female WOS 37Y January 24 2011 1607818

Sire: RED CRESCENT CREEK RAMBLER 70P

Dam: RED CRESCENT CREEK ANNIE 14M

Birth Wt	70 lbs
EPD's:	BW -3.0 WW +7 YW +34 Milk +20 TM --- Stay +10 HPG +9
Carcass EPD's:	REA: +0.10 Marb: -0.13 Fat: +0.005 Y Grade: -0.09 Carcass Wt: +22

Lot 12

Red Crescent Creek Annie 15X

Female WOS 15X January 23 2010 1549092

RED TGA RAMBO 892H
RED TGA RAMBO'S IMAGE 5039R
RED TGA MISS SAMARIE 3210N

Sire: RED TGA IMAGE 7204F

RED BOB CLIPPER 45C
RED TGA MS ST SUSAN 935J
RED PGA MISS CURRENT VALUE 124

RED PBC D0202 6M H0904 OSF MAF
RED FORSTER CHIEF 7182ET
RED MISS FORSTER CPRTOP 591 OSF

Dam: RED CRESCENT CREEK ANNIE 14M

RED HR CHEROKEE 53C
RED CRESCENT CREEK ANNIE 25F
RED MEM ICECAP ANNIE 22Z

BW	70 lbs
205 Wt	566 lbs
365 Wt	768 lbs
BW EPD	-1.7
WW EPD	+13
YW EPD	+28
Milk EPD	+19
TM EPD	+25
CED EPD	+6.0
CEM EPD	+4.0
Stay EPD	+8
HPG EPD	+10

Carcass EPD's:	REA: -0.06	Marb: -0.10	Fat: -0.020	Y Grade: -0.12	Carcass Wt: +15
----------------	------------	-------------	-------------	----------------	-----------------

Perhaps the lead off heifer in the bred heifer section. Stout sums her up, but yet an excellent front end. Another great "Annie".
APd May 5 Red Crescent Creek H0904 52K. PE May 20 to August 1 Red Crescent Creek Image 18X.



WOS 15X - Lot 12

Lot 13

Crescent Creek Annie 37W

Female RC WOS 37W February 28 2009 1502639

O C C EMBLAZON 854E AMF CAF NHF OSF
B C C-J C L EMBLAZON 038-287
B C C 1531 ELDORENE 826-038

Sire: BRONX EMBLAZON 58F

RR SCOTCHMAN 2999
CRESCENT CREEK ROSEBUD 25R
CRESCENT CREEK ROSEBUD 137N

RED PBC D0202 6M H0904 OSF MAF
RED FORSTER CHIEF 7182ET
RED MISS FORSTER CPRTOP 591 OSF

Dam: RED CRESCENT CREEK ANNIE 14M

RED HR CHEROKEE 53C
RED CRESCENT CREEK ANNIE 25F
RED MEM ICECAP ANNIE 22Z

BW	82 lbs
205 Wt	680 lbs
365 Wt	888 lbs
BW EPD	+3.3
WW EPD	+32
YW EPD	+60
Milk EPD	+16
TM EPD	+32
CED EPD	+2.0
CEM EPD	+6.0
Stay EPD	+14
HPG EPD	+10

Carcass EPD's:	REA: +0.13	Marb: -0.19	Fat: -0.020	Y Grade: -0.07	Carcass Wt: +42
----------------	------------	-------------	-------------	----------------	-----------------

An exciting young Emblazon 58T daughter whose females look like they will make excellent cows. Bull calf 18Y.
PE May 13 to July 5 Red D-Bar Pathfinder 36P.



WOS 37W - Lot 13

Lot 14

Red Crescent Creek Duchess 155

Female WOS 155H April 09 1998 942693

RED TASSEL CHEROKEE 24S
RED HR MR CHEROKEE 6Z
RED BLUE SPRUCE BESSIE 56R

Sire: RED HR CHEROKEE 53C

RED BIEBER HONEST ABE
RED LUMONT MISS COLA 153Z
RED MOORELAND COLA 853

RED BJR THE DUKE 502-5176
RED PRETTYVIEW DUKE 5D
RED CUMNOCK QUEEN 429R

Dam: RED CRESCENT CREEK DUCHESS 3A

TLA NORTHERN SAMURAI
RED TERRLENE DUCHESS 82Z
TERRLENE DUCHESS 12W

BW	64 lbs
205 Wt	652 lbs
365 Wt	1057 lbs
BW EPD	-4.3
WW EPD	+18
YW EPD	+53
Milk EPD	+20
TM EPD	+29
CED EPD	+12.0
CEM EPD	+1.0
Stay EPD	+9
HPG EPD	+11

Red Crescent Creek Duchess 155H has written her own legacy through progeny that have surpassed breed leading standards. Her now famous son Red Crescent Creek Chf 75L after being one of the high selling bulls at the Crescent Creek Bull Sale to Soo Line, entered their breeding program and simply sired as great a set of producing cows as could be found anywhere.

The well documented productivity of the 75L daughters at Soo Line was followed by their tremendous evaluation and North American wide acceptance. The most interesting part – all 75L progeny were naturally sired as there was no semen collected.

The accomplishment is simply second to none. The success others enjoy with Crescent Creek genetics is the ultimate in raising and marketing livestock genetics.

Carcass EPD's: REA: -0.20 Marb: -0.18 Fat: +0.000 Y Grade: +0.03 Carcass Wt: +27

Lot 14a

Red Majestic Duchess 208Y

Female TIC 208Y February 08 2011 Applied

Sire: RED MAJESTIC KRYPTONITE 1102W

Dam: RED CRESCENT CREEK DUCHESS 155

Birth Wt	---												
EPD's: BW	---	WW	---	YW	---	Milk	---	TM	---	Stay	---	HPG	---
Carcass EPD's:	---	Marb:	---	Fat:	---	Y Grade:	---	Carcass Wt:	---				

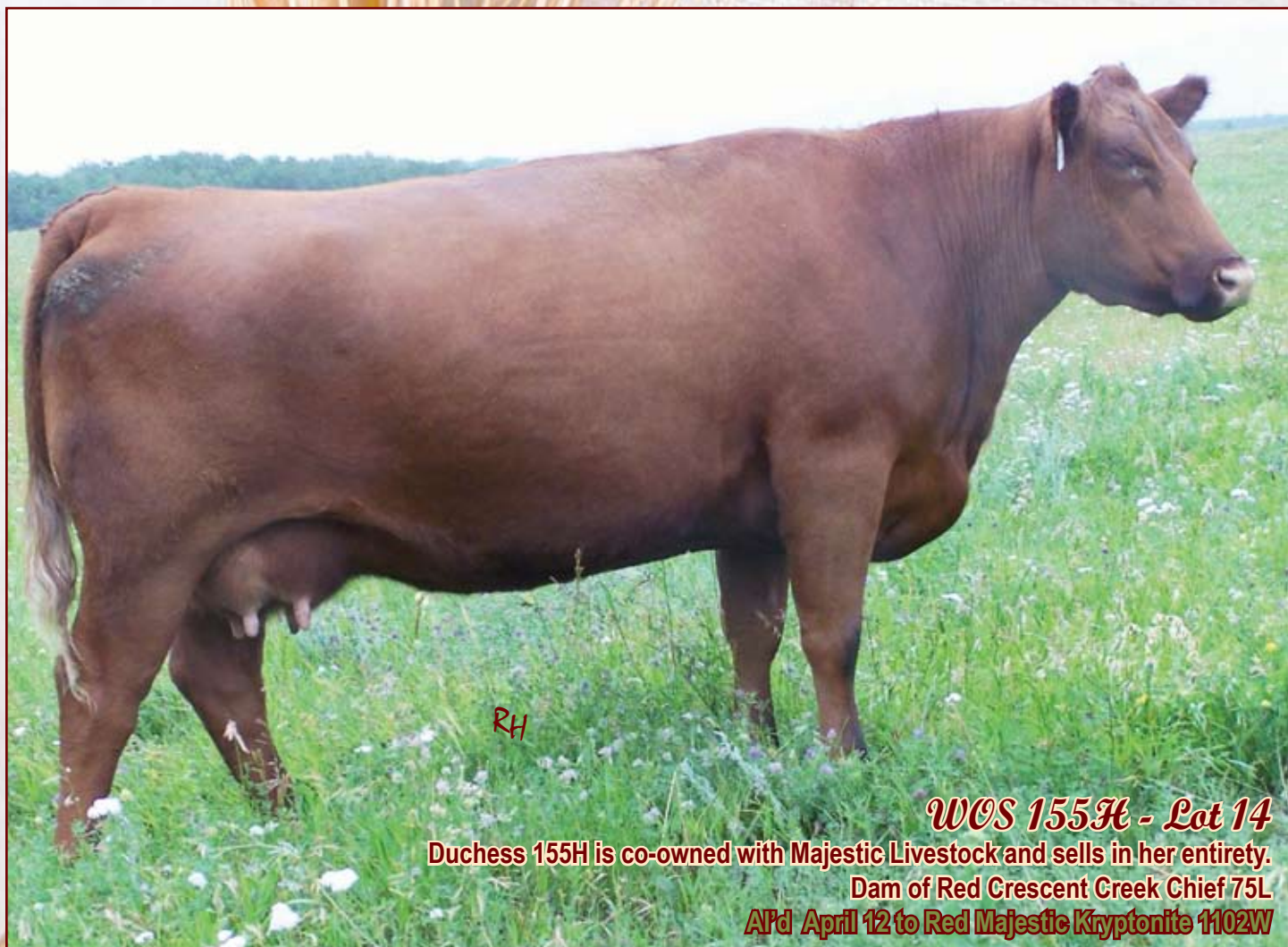

RH

WOS 155H - Lot 14

Duchess 155H is co-owned with Majestic Livestock and sells in her entirety.

Dam of Red Crescent Creek Chief 75L

APd April 12 to Red Majestic Kryptonite 1102W



See Line

Daughter of 75L



See Line

Daughter of 75L



See Line

Daughter of 75L



Red Crescent Creek Chf 75L - Son of Duchess 155



See Line

Daughter of 75L

Lot 14b

4 Embryos

**RED CRESCENT CREEK DUCHESS 155 X
RED BLUE SPRUCE ZOOK 50H**

Non-exportable - stored at DRI.



Red Dwajo Gladiator 32L
Son of Red Blue Spruce Zook 50H

Lot 15

Red Crescent Creek Duchess 33S

Female (ET) WOS 33S February 28 2006 1337996

K C SHOGUN K22 80
TLA NORTHERN SAMURAI
DINTER PRIDE OF TERRLENE 13P

Sire: RED KBJ SAM'S PROSPECTOR 133Z OSF MAF

KBJ ROUND MR ANGUS 2P
KBJ ROUND LASSIE 18T
EARLY SUNSET LASSIE 29N

RED HR MR CHEROKEE 6Z
RED HR CHEROKEE 53C
RED LUMONT MISS COLA 153Z

Dam: RED CRESCENT CREEK DUCHESS 155

RED PRETTYVIEW DUKE 5D
RED CRESCENT CREEK DUCHESS 3F
RED TERRLENE DUCHESS 82Z

BW	76 lbs
205 Wt	691 lbs
365 Wt	954 lbs
BW EPD	-3.1
WW EPD	+18
YW EPD	+45
Milk EPD	+17
TM EPD	+26
CED EPD	+12.0
CEM EPD	+6.0
Stay EPD	+10
HPG EPD	+13



WOS 33S - Lot 15

Carcass EPD's:	REA: -0.31	Marb: +0.08	Fat: -0.010	Y Grade: +0.01	Carcass Wt: +24
----------------	------------	-------------	-------------	----------------	-----------------

Another 155H daughter out of a Prospector 133Z flush. 33S is a very hard working cow that never seems to miss. Bull calf WOS 165Y.

AP'd April 28 Red Crescent Creek Baron 39L. PE May 13 to July 5 Red D-Bar Pathfinder 36P.



Red Crescent Creek Rambler WOS 165Y
2011 Bull calf of Lot 15

Lot 16

Red Crescent Ck Duchess 139W

Female WOS 139W February 19 2009 1491323

RED SSS BOOM TOWN 260D
RED CRCC BOOM 100N
LAZY MC BESS 4K

Sire: RED SSS BOOM 644S

RED BADLANDS BONUS 702
RED COMPASS DIVA 122R
RED HR 310 DIVIDE ET 103L

TLA NORTHERN SAMURAI
RED KBJ SAM'S PROSPECTOR 133Z OSF MAF
KBJ ROUND LASSIE 18T

Dam: RED CRESCENT CREEK DUCHESS 33S

RED HR CHEROKEE 53C
RED CRESCENT CREEK DUCHESS 155
RED CRESCENT CREEK DUCHESS 3F

BW	78 lbs
205 Wt	620 lbs
365 Wt	878 lbs
BW EPD	+0.6
WW EPD	+26
YW EPD	+58
Milk EPD	+18
TM EPD	+31
CED EPD	+5.0
CEM EPD	+4.0
Stay EPD	+10
HPG EPD	+12



WOS 139W - Lot 16

Carcass EPD's:	REA: -0.22	Marb: +0.01	Fat: -0.020	Y Grade: +0.02	Carcass Wt: +37
----------------	------------	-------------	-------------	----------------	-----------------

PE May 13 to July 5 Red D-Bar Pathfinder 36P.

Lot 17

Red Crescent Creek Duchess 91X

Female WOS 91X February 08 2010 1549171

RED TGA RAMBO 892H
RED TGA RAMBO'S IMAGE 5039R
RED TGA MISS SAMARIE 3210N

Sire: RED TGA IMAGE 7204S

RED BOB CLIPPER 45C
RED TGA MS ST SUSAN 935J
RED PGA MISS CURRENT VALUE 124

TLA NORTHERN SAMURAI
RED KBJ SAM'S PROSPECTOR 133Z OSF MAF
KBJ ROUND LASSIE 18T

Dam: RED CRESCENT CREEK DUCHESS 33S

RED HR CHEROKEE 53C
RED CRESCENT CREEK DUCHESS 155
RED CRESCENT CREEK DUCHESS 3F

BW	64 lbs
205 Wt	622 lbs
365 Wt	887 lbs
BW EPD	-4.6
WW EPD	+16
YW EPD	+40
Milk EPD	+16
TM EPD	+24
CED EPD	+11.0
CEM EPD	+5.0
Stay EPD	+8
HPG EPD	+12



WOS 91X - Lot 17

Carcass EPD's:	REA: -0.22	Marb: +0.05	Fat: -0.010	Y Grade: -0.03	Carcass Wt: +18
----------------	------------	-------------	-------------	----------------	-----------------

The Duchess cow family is very well represented.

AP'd May 5 Red Crescent Creek Baron 39L. PE May 20 to August 1 Red Crescent Creek Image 18X.

Lot 18

Red Crescent Creek Duchess 32P

Female WOS 32P January 25 2004 1205936

RED BRYLOR NEW TREND 22D OSF MAF
 RED D-BAR CURRENT TREND 9K
 RED PLF DUKE JOAN 3526

Sire: RED D-BAR TREND 1M

RED MOOSE CREEK ROBO 77A
 RED MOOSE CREEK CASI 32E
 RED MOOSE CREEK CASI 77C

RED HR MR CHEROKEE 6Z
 RED HR CHEROKEE 53C
 RED LUMONT MISS COLA 153Z

Dam: RED CRESCENT CREEK DUCHESS 155

RED PRETTYVIEW DUKE 5D
 RED CRESCENT CREEK DUCHESS 3F
 RED TERRENE DUCHESS 82Z

BW	74 lbs
205 Wt	703 lbs
365 Wt	---
BW EPD	-0.7
WW EPD	+31
YW EPD	+62
Milk EPD	+21
TM EPD	+36
CED EPD	+5.0
CEM EPD	-3.0
Stay EPD	+10
HPG EPD	+10



WCS 32P - Lot 18

Carcass EPD's:	REA: +0.09	Marb: -0.13	Fat: -0.030	Y Grade: -0.10	Carcass Wt: +37
----------------	------------	-------------	-------------	----------------	-----------------

A tremendous 155H daughter out of the Nu Trend son, this cow is exceptional and never misses. Check out her young heifer calf.

PE May 13 to July 5 Red D-Bar Pathfinder 36P. Observed May 19.

Lot 19

Red Crescent Creek Duchess 193W

Female WOS 193W March 16 2009 1524256

RED SSS BOOM TOWN 260D
 RED CRCC BOOM 100N
 LAZY MC BESS 4K

Sire: RED SSS BOOM 644F

RED BADLANDS BONUS 70Z
 RED COMPASS DIVA 122R
 RED HR 310 DIVIDE ET 103L

RED D-BAR CURRENT TREND 9K
 RED D-BAR TREND 1M
 RED MOOSE CREEK CASI 32E

Dam: RED CRESCENT CREEK DUCHESS 32P

RED HR CHEROKEE 53C
 RED CRESCENT CREEK DUCHESS 155
 RED CRESCENT CREEK DUCHESS 3F

BW	82 lbs
205 Wt	652 lbs
365 Wt	920 lbs
BW EPD	+1.7
WW EPD	+34
YW EPD	+69
Milk EPD	+20
TM EPD	+37
CED EPD	+2.0
CEM EPD	+0.0
Stay EPD	+10
HPG EPD	+11



WCS 186Y - Lot 18a

Carcass EPD's:	REA: -0.02	Marb: -0.09	Fat: -0.030	Y Grade: -0.04	Carcass Wt: +44
----------------	------------	-------------	-------------	----------------	-----------------

Bull calf WOS 140Y.

PE May 13 to July 5 Red D-Bar Pathfinder 36P. Observed May 19.



WCS 193W - Lot 19

Lot 20

Red Gold Bar Duchess Pan 306F

Female GBL 306T March 06 2007 1373387

RED BECKTON JULIAN GG B571 OSF
 RED BUF CRK ROMEO L081 OSC MAF
 RED BUF CRK PRIMROSE 5679 OSC

Sire: RED GOLD-BAR PAN DE MONTE PAN 113P OSF

RED GOLD-BAR JACKPOT 803B 103J
 RED GOLD-BAR KURUBA J 213M
 RED HOWE MS KURUBA DDH 25E

RED D-BAR CURRENT TREND 9K
 RED D-BAR TREND 1M
 RED MOOSE CREEK CASI 32E

Dam: RED CRESCENT CREEK DUCHESS 32P

RED HR CHEROKEE 53C
 RED CRESCENT CREEK DUCHESS 155
 RED CRESCENT CREEK DUCHESS 3F

BW	100 lbs
205 Wt	742 lbs
365 Wt	---
BW EPD	+2.4
WW EPD	+41
YW EPD	+77
Milk EPD	+21
TM EPD	+41
CED EPD	+0.0
CEM EPD	-1.0
Stay EPD	+11
HPG EPD	+10



GBL 306F Lot 20

Carcass EPD's:	REA: +0.04	Marb: -0.06	Fat: -0.020	Y Grade: -0.01	Carcass Wt: +50
----------------	------------	-------------	-------------	----------------	-----------------

APd April 29 Red Crescent Creek Baron 39L. PE May 13 to July 5 Red D-Bar Pathfinder 36P.

Red Crescent Creek Rambler 105Y
 2011 Bull calf of Lot 20



WCS 105Y

Lot 21

Red Crescent Crk Duchess 147R

Female WOS 147R March 06 2005 1268594

RED BRYLOR NEW TREND 22D OSF MAF
RED D-BAR CURRENT TREND 9K
RED PLF DUKE JOAN 3526

Sire: RED D-BAR TREND 1M

RED MOOSE CREEK ROBO 77A
RED MOOSE CREEK CASI 32E
RED MOOSE CREEK CASI 77C

RED BJR THE DUKE 502-5176
RED PRETTYVIEW DUKE 5D
RED CUMNOCK QUEEN 429R

Dam: RED CRESCENT CREEK DUCHESS 3F

TLA NORTHERN SAMURAI
RED TERRLENE DUCHESS 82Z
TERRLENE DUCHESS 12W

BW	84 lbs
205 Wt	673 lbs
365 Wt	993 lbs
BW EPD	+0.8
WW EPD	+29
YW EPD	+58
Milk EPD	+21
TM EPD	+36
CED EPD	+2.0
CEM EPD	-2.0
Stay EPD	+8
HPG EPD	+11

Carcass EPD's: REA: +0.17 Marb: -0.32 Fat: -0.040 Y Grade: -0.17 Carcass Wt: +37

147R comes in with a good calf every fall. The Nu Trend females have beautiful udders and lots of milk. Bull Calf WOS 96Y.

AI'd May 11 Red Crescent Creek Baron 39L. PE May 20 to August 1 Red Crescent Creek Image 18X.



WCS 147R - Lot 21

Lot 22

Red Crescent Creek Duchess 5X

Female WOS 5X January 20 2010 1549167

RED TGA RAMBO 892H
RED TGA RAMBO'S IMAGE 5039R
RED TGA MISS SAMARIE 3210N

Sire: RED TGA IMAGE 1204F

RED BOB CLIPPER 45C
RED TGA MS ST SUSAN 935J
RED PGA MISS CURRENT VALUE 124

RED D-BAR CURRENT TREND 9K
RED D-BAR TREND 1M
RED MOOSE CREEK CASI 32E

Dam: RED CRESCENT CREEK DUCHESS 147R

RED PRETTYVIEW DUKE 5D
RED CRESCENT CREEK DUCHESS 3F
RED TERRLENE DUCHESS 82Z

BW	78 lbs
205 Wt	679 lbs
365 Wt	912 lbs
BW EPD	-1.2
WW EPD	+28
YW EPD	+55
Milk EPD	+17
TM EPD	+30
CED EPD	+5.0
CEM EPD	+1.0
Stay EPD	+7
HPG EPD	+11

Carcass EPD's: REA: +0.02 Marb: -0.15 Fat: -0.030 Y Grade: -0.10 Carcass Wt: +32

AI'd May 11 Red Crescent Creek H0904 52K. PE May 20 to August 1 Red Crescent Creek Image 18X.



WCS 5X - Lot 22

Lot 23

Red Flat Lake Claire 62F

Female ZHA 62F March 03 1996 876606

RED RCN SANDHILL CHF 482
RED GET-A-LONG BAXTER 299
RED LLB JAMIE 777Y

Sire: RED LESLEE DE BAXTER 742D

RED SIX MILE LICORICE 590S
RED LITTLE DE MISS MEVON 130X
RED ROD MEVON 618R

RED QUANTOCK REDMAN 61T
RED FLAT LAKE 27Y

RED FLAT LAKE 27T 85

Dam: RED FLAT LAKE 62A

RED FLAT LAKE BIG GUY 6T 85

RED FLAT LAKE 44W 87

RED FLAT LAKE 4T 85

BW	70 lbs
205 Wt	---
365 Wt	---
BW EPD	-3.7
WW EPD	-3
YW EPD	-1
Milk EPD	+4
TM EPD	+3
CED EPD	+11.0
CEM EPD	+8.0
Stay EPD	+10
HPG EPD	+9

Carcass EPD's: REA: -0.03 Marb: -0.36 Fat: -0.030 Y Grade: -0.24 Carcass Wt: -5

A chance to purchase a female like this comes rarely. She has produced exceptionally well. Her influence very deep. Do not hold age against her - put her in a flush program and the results could be unmatched. Bull calf WOS 69Y.

AP'd April 29 Red Crescent Creek HI Ho 102M. PE May 13 to July 5 Red D-Bar Pathfinder 36P.

The next set of females are the result of a package of females purchased from the Flat Lake herd of Patrick and Lorena Doolittle. This group of females have produced exceptionally well. Every cow family purchased remains intact here. Selection for feet, legs and udder quality in the Flat Lake herd have allowed these females to produce for a long time. The Claire, Elespeth, Hallie, Elena and Danayka cow families, sound and productive as any.



Lot 24

Red Crescent Creek Clarice 17U

Female WOS 17U January 18 2008 1435784

SIX MILE ICEBERG 939P
RED SIX MILE ICEBERG 569S
RED SIX MILE BECKY 909P

Sire: RED MEM ICEBERG 4W

RED MEM GERHARD 25P
RED MEM DANA STORM 15S
RED MEM DANA 12P

RED GET-A-LONG BAXTER 299
RED LITTLE DE BAXTER 742D

RED LITTLE DE MISS MEVON 130X

Dam: RED FLAT LAKE CLAIRE 62F

RED FLAT LAKE 27Y

RED FLAT LAKE 62A

RED FLAT LAKE 44W 87

BW	68 lbs
205 Wt	526 lbs
365 Wt	811 lbs
BW EPD	-3.4
WW EPD	+3
YW EPD	+12
Milk EPD	-1
TM EPD	+1
CED EPD	+10.0
CEM EPD	+7.0
Stay EPD	+10
HPG EPD	+9

Carcass EPD's: REA: +0.03 Marb: -0.25 Fat: -0.030 Y Grade: -0.22 Carcass Wt: +3

We were fortunate to purchase some of the last "Iceberg 4W" semen. He is the sire of "Annie 22Z". This female could become very productive. Bull calf WOS 103Y.

AP'd April 28 Red Crescent Creek HI Ho 102M. PE May 20 to July 5 Red D-Bar Pathfinder 36P.

Lot 25

Red Crescent Creek Claire 23R

Female WOS 23R January 21 2005 1256151

RED BRYLOR NEW TREND 22D OSF MAF
RED D-BAR CURRENT TREND 9K
RED PLF DUKE JOAN 3526

Sire: RED D-BAR TREND 1M

RED MOOSE CREEK ROBO 77A
RED MOOSE CREEK CASI 32E
RED MOOSE CREEK CASI 77C

RED GET-A-LONG BAXTER 299
RED LITTLE DE BAXTER 742D

RED LITTLE DE MISS MEVON 130X

Dam: RED FLAT LAKE CLAIRE 62F

RED FLAT LAKE 27Y

RED FLAT LAKE 62A

RED FLAT LAKE 44W 87

BW	74 lbs
205 Wt	579 lbs
365 Wt	832 lbs
BW EPD	-1.8
WW EPD	+11
YW EPD	+23
Milk EPD	+18
TM EPD	+23
CED EPD	+7.0
CEM EPD	+3.0
Stay EPD	+9
HPG EPD	+9

Carcass EPD's: REA: +0.26 Marb: -0.27 Fat: -0.030 Y Grade: -0.27 Carcass Wt: +12

Plain and simple you will burn up a lot of time and diesel finding a better one than 23R. In the right hands this female would be tough to beat in any show ring. A definite flush cow. Bull calf WOS 85Y.

AP'd May 11 Red Crescent Creek H090452K. PE May 13 to July 5 Red D-Bar Pathfinder 36P.



Lot 26

Red Crescent Creek Claire 68W

Female WOS 68W February 04 2009 1499614

BKT STML 751-875
RED BKT SUJI 1513 CN
BKT COC 782 801

Sire: RED FLYING K SUJJI 18M

RED STORMY LAD OF LINDO 5C
RED FLYING K LAKINA 14F
RED ALPINE GROVE LAKINA

RED D-BAR CURRENT TREND 9K
RED D-BAR TREND 1M
RED MOOSE CREEK CASI 32E

Dam: RED CRESCENT CREEK CLAIRE 23R

RED LITTLE DE BAXTER 742D
RED FLAT LAKE CLAIRE 62F
RED FLAT LAKE 62A

BW	82 lbs
205 Wt	670 lbs
365 Wt	919 lbs
BW EPD	+1.1
WW EPD	+13
YW EPD	+29
Milk EPD	+12
TM EPD	+19
CED EPD	+5.0
CEM EPD	+2.0
Stay EPD	+12
HPG EPD	+8

Lot 27

Red Crescent Creek Claire 99T

Female WOS 99T February 05 2007 1380340

RED BLUE SPRUCE ZOOK 50H
RED DWAJO GLADIATOR 32L
RED DWAJO SUPERIOR 4H OSF

Sire: RED SOC GLADIATOR 3172

RED MEM ICEBERG 4W
RED MEM ICECAP ANNIE 22Z
RED MEM CHINNA 26S

RED D-BAR CURRENT TREND 9K
RED D-BAR TREND 1M
RED MOOSE CREEK CASI 32E

Dam: RED CRESCENT CREEK CLAIRE 23R

RED LITTLE DE BAXTER 742D
RED FLAT LAKE CLAIRE 62F
RED FLAT LAKE 62A

BW	68 lbs
205 Wt	605 lbs
365 Wt	890 lbs
BW EPD	-2.4
WW EPD	+12
YW EPD	+28
Milk EPD	+14
TM EPD	+20
CED EPD	+9.0
CEM EPD	+5.0
Stay EPD	+10
HPG EPD	+9

Carcass EPD's: REA: +0.28 Marb: -0.20 Fat: -0.020 Y Grade: -0.21 Carcass Wt: +20

Carcass EPD's: REA: +0.21 Marb: -0.08 Fat: -0.020 Y Grade: -0.21 Carcass Wt: +14

An exciting young Suiji 18M daughter out of 23R. Anyone wishing to do some showing, check this young female out. Simply put select by production and you can never go wrong. Bull calf WOS 159Y.

AP'd May 8 Red Crescent Creek Baron 39L. PE May 13 to July 5 Red D-Bar Pathfinder 36P.

99T is the result of two exceptional lines of cattle matching up. Her sire is an Annie 22Z son who left a really functional set of females and her dam is Claire 62F. Bull calf WOS 163W.

AP'd May 11 Red Crescent Creek Baron 39L. PE May 13 to July 5 Red D-Bar Pathfinder 36P.



WOS 68W - Lot 26



WOS 99T - Lot 27

Lot 28

Red Crescent Creek Claire 130P

Female WOS 130P February 16 2004 1210469

RED BRYLOR NEW TREND 22D OSF MAF
RED D-BAR CURRENT TREND 9K
RED PLF DUKE JOAN 3526

Sire: RED D-BAR TREND 1M

RED MOOSE CREEK ROBO 77A
RED MOOSE CREEK CASI 32E
RED MOOSE CREEK CASI 77C

RED GET-A-LONG BAXTER 299
RED LITTLE DE BAXTER 742D
RED LITTLE DE MISS MEVON 130X

Dam: RED FLAT LAKE CLAIRE 62F

RED FLAT LAKE 27Y
RED FLAT LAKE 62A
RED FLAT LAKE 44W 87

BW	90 lbs
205 Wt	701 lbs
365 Wt	988 lbs
BW EPD	+0.5
WW EPD	+26
YW EPD	+47
Milk EPD	+17
TM EPD	+30
CED EPD	+4.0
CEM EPD	+3.0
Stay EPD	+10
HPG EPD	+9

Carcass EPD's:	REA: +0.15	Marb: -0.38	Fat: -0.060	Y Grade: -0.23	Carcass Wt: +29
----------------	------------	-------------	-------------	----------------	-----------------

Another excellent daughter out of a Nu-Trend son and 62F. 130P is a sale feature. Check out her heifer calf out of Crescent Creek Hi-Ho 102M, the \$32,000 son of Annie 22Z.

AP'd April 26 Red Crescent Creek Hi-Ho 102M. PE May 13 to July 5 Red D-Bar Pathfinder 36P.

Lot 28a

Red Crescent Creek Claire 59Y

Female WOS 59Y January 28 2011 1607899

Sire: RED CRESCENT CREEK HI HO 102M

Dam: RED CRESCENT CREEK CLAIRE 130P

Birth Wt 86 lbs

EPD's:	BW	+1.4	WW	+35	YW	+60	Milk	+7	TM	---	Stay	+10	HPG	+8
Carcass EPD's:	REA:	+0.33	Marb:	-0.22	Fat:	-0.035	Y Grade:	-0.19	Carcass Wt:	+39				



WOS 130P
Lot 28



WOS 59Y - Lot 28a



WOS 33X - Lot 29



WOS 177W - Lot 30

Lot 29

Red Crescent Creek Claire 33X

Female WOS 33X January 28 2010 1549110

RED TGA RAMBO 892H
RED TGA RAMBO'S IMAGE 5039R
RED TGA MISS SAMARIE 3210N

Sire: RED TGA IMAGE 7204S

RED BOB CLIPPER 45C
RED TGA MS ST SUSAN 935J
RED PGA MISS CURRENT VALUE 124

SSS BLACK TREND 13B
RED BRYLOR NEW TREND 22D OSF MAF
RED MEADOW CK MISS SEAMAN 31A

Dam: RED CRESCENT CREEK CLAIRE 110N

RED LITTLE DE BAXTER 742D
RED FLAT LAKE CLAIRE 62F
RED FLAT LAKE 62A

BW	60 lbs
205 Wt	608 lbs
365 Wt	866 lbs
BW EPD	-3.9
WW EPD	+10
YW EPD	+27
Milk EPD	+15
TM EPD	+20
CED EPD	+8.0
CEM EPD	+4.0
Stay EPD	+12
HPG EPD	+10

Carcass EPD's:	REA: -0.08	Marb: -0.10	Fat: -0.020	Y Grade: -0.13	Carcass Wt: +11
----------------	------------	-------------	-------------	----------------	-----------------

Lot 29 and 30 are 1/2 siblings out of an excellent Nu-Trend 22D daughter that we had the misfortune of losing. She was starting to produce like her Dam 62F.

AP'd May 15 Red Crescent Creek H0904 62K. PE May 20 to August 1 Red Crescent Creek Image 18X.

Lot 30

Red Crescent Creek Claire 177W

Female WOS 177W February 03 2009 1491255

RED BLUE SPRUCE ZOOK 50H
RED DWAJO GLADIATOR 32L
RED DWAJO SUPERIOR 4H OSF

Sire: RED SOC GLADIATOR 3172

RED MEM ICEBERG 4W
RED MEM ICECAP ANNIE 22Z
RED MEM CHINNA 26S

SSS BLACK TREND 13B
RED BRYLOR NEW TREND 22D OSF MAF
RED MEADOW CK MISS SEAMAN 31A

Dam: RED CRESCENT CREEK CLAIRE 110N

RED LITTLE DE BAXTER 742D
RED FLAT LAKE CLAIRE 62F
RED FLAT LAKE 62A

BW	80 lbs
205 Wt	609 lbs
365 Wt	868 lbs
BW EPD	+0.4
WW EPD	+23
YW EPD	+46
Milk EPD	+12
TM EPD	+23
CED EPD	+5.0
CEM EPD	+5.0
Stay EPD	+15
HPG EPD	+9

Carcass EPD's:	REA: +0.06	Marb: -0.06	Fat: -0.020	Y Grade: -0.10	Carcass Wt: +29
----------------	------------	-------------	-------------	----------------	-----------------

177W is another Gladiator X 62F who looks like she will become a very good producer. Bull Calf WOS 78Y.

PE May 13 to July 5 Red D-Bar Pathfinder 36P. Observed May 24.

Lot 31

Red Flat Lake Danyka 27M

Female ZHA 27M February 22 2002 1106262

RED BUF CRK HOB0 1961 OSF MAF
RED GRL SIR HBO 1B
RED ROD BANDANA 694S

Sire: RED ROD 831H

RED SSS DYNAMO 36W
RED ROD DYNAFIRE 263B
RED ROD ICEFIRE 71Y

RED BBCC PRESIDIO 5Z AMF OSF
RED FLAT LAKE ELPRESIDENTE 24E
RED FLAT LAKE 41Y

Dam: RED FLAT LAKE DANYKA 51G

RED THAT'LL DO AVALANCHE 11A
RED FLAT LAKE DANYA 40E
RED FLAT LAKE 9A

BW	70 lbs
205 Wt	585 lbs
365 Wt	---
BW EPD	-5.5
WW EPD	+9
YW EPD	+21
Milk EPD	+5
TM EPD	+10
CED EPD	+13.0
CEM EPD	+6.0
Stay EPD	+10
HPG EPD	+10



ZHA 27M
Lot 31



Red Crescent Creek HiHo 83Y
2011 Bull calf of Lot 31

Carcass EPD's: REA: -0.01 Marb: -0.06 Fat: -0.030 Y Grade: -0.21 Carcass Wt: +5

Although our numbers were never very large the production of these females is very good. If you would like to purchase just one female for perhaps an embryo program, you have your work cut out. Here's one I would consider very close. 27M is exceptional. The model cow to look at and a pedigree that offers strong proven genetics. Bull calf WOS 83Y.

APd May 10 Red PBC D0202 6M H0904. PE May 13 to July 5 Red D-Bar Pathfinder 36P.

Lot 32

Red Crescent Creek Danyka 79X

Female WOS 79X February 05 2010 1549093

RED TGA RAMBO 892H
RED TGA RAMBO'S IMAGE 5039R
RED TGA MISS SAMARIE 3210N

Sire: RED TGA IMAGE 7204S

RED BOB CLIPPER 45C
RED TGA MS ST SUSAN 935J
RED PGA MISS CURRENT VALUE 124

RED GRL SIR HBO 1B
RED ROD 831H

RED ROD DYNAFIRE 263B

Dam: RED FLAT LAKE DANYKA 27M

RED FLAT LAKE ELPRESIDENTE 24E
RED FLAT LAKE DANYKA 51G
RED FLAT LAKE DANYA 40E

BW	62 lbs
205 Wt	592 lbs
365 Wt	844 lbs
BW EPD	-6.0
WW EPD	+10
YW EPD	+25
Milk EPD	+10
TM EPD	+15
CED EPD	+12.0
CEM EPD	+5.0
Stay EPD	+8
HPG EPD	+10

Lot 33

Red Crescent Creek Danyka 19W

Female WOS 19W January 22 2009 1491232

SIX MILE ICEBERG 939P
RED SIX MILE ICEBERG 569S
RED SIX MILE BECKY 909P

Sire: RED M.E.M. ICEBERG 49D

RED MEM GERHARD 25P
RED MEM DANA STORM 15S
RED MEM DANA 12P

RED GRL SIR HBO 1B
RED ROD 831H

RED ROD DYNAFIRE 263B

Dam: RED FLAT LAKE DANYKA 27M

RED FLAT LAKE ELPRESIDENTE 24E
RED FLAT LAKE DANYKA 51G
RED FLAT LAKE DANYA 40E

BW	74 lbs
205 Wt	608 lbs
365 Wt	822 lbs
BW EPD	-3.4
WW EPD	+13
YW EPD	+29
Milk EPD	-1
TM EPD	+5
CED EPD	+10.0
CEM EPD	+6.0
Stay EPD	+10
HPG EPD	+9

Carcass EPD's: REA: +0.04 Marb: -0.11 Fat: -0.030 Y Grade: -0.18 Carcass Wt: +13

Another really good Suji daughter out of 27M.
PE May 13 to July 5 Red D-Bar Pathfinder 36P. Observed May 16.

Lot 32

Red Crescent Creek Danyka 79X

Female WOS 79X February 05 2010 1549093

RED TGA RAMBO 892H
RED TGA RAMBO'S IMAGE 5039R
RED TGA MISS SAMARIE 3210N

Sire: RED TGA IMAGE 7204S

RED BOB CLIPPER 45C
RED TGA MS ST SUSAN 935J
RED PGA MISS CURRENT VALUE 124

RED GRL SIR HBO 1B
RED ROD 831H

RED ROD DYNAFIRE 263B

Dam: RED FLAT LAKE DANYKA 27M

RED FLAT LAKE ELPRESIDENTE 24E
RED FLAT LAKE DANYKA 51G
RED FLAT LAKE DANYA 40E

BW	62 lbs
205 Wt	592 lbs
365 Wt	844 lbs
BW EPD	-6.0
WW EPD	+10
YW EPD	+25
Milk EPD	+10
TM EPD	+15
CED EPD	+12.0
CEM EPD	+5.0
Stay EPD	+8
HPG EPD	+10

Lot 33a

Red Crescent Creek Danyka 110Y

Female WOS 110Y February 08 2011 ?135269

Sire: RED PRETTY VIEW KNIGHT 7U

Dam: RED CRESCENT CREEK DANYKA 19W

Birth Wt	---												
EPD's: BW	---	WW	---	YW	---	Milk	---	TM	---	Stay	---	HPG	---
Carcass EPD's:	REA: ---	Marb: ---	Fat: ---	Y Grade: ---	Carcass Wt: ---								



WOS 79X - Lot 32



WOS 110Y - Lot 33a

Lot 34

Red Crescent Crk Elespeth 148J

Female WOS 148T February 14 2007 1380321

RED BLUE SPRUCE ZOOK 50H
RED DWAJO GLADIATOR 32L
RED DWAJO SUPERIOR 4H OSF

Sire: RED SOO GLADIATOR 3172

RED MEM ICEBERG 4W
RED MEM ICECAP ANNIE 22Z
RED MEM CHINNA 26S

RED HOLDEN HI HO 7151 OSF MAF
RED CRESCENT CREEK HI HO 102M
RED MEM ICECAP ANNIE 22Z

Dam: RED CRESCENT CREEK ELESATH 38P

RED FLYING K CHIEF 7U
RED FLAT LAKE ELSPETH 18E
RED FLAT LAKE 40U 86

BW	86 lbs
205 Wt	741 lbs
365 Wt	971 lbs
BW EPD	+2.6
WW EPD	+36
YW EPD	+60
Milk EPD	+5
TM EPD	+24
CED EPD	+3.0
CEM EPD	+6.0
Stay EPD	+12
HPG EPD	+9

Lot 35

Red Crescent Creek Elespath 66W

Female WOS 66W February 04 2009 1491430

RED HR MR CHEROKEE 6Z
RED HR CHEROKEE 53C
RED LUMONT MISS COLA 153Z

Sire: RED CRESCENT CREEK CHEROKEE 66

RED MEM ICEBERG 4W
RED MEM ICECAP ANNIE 22Z
RED MEM CHINNA 26S

RED DWAJO GLADIATOR 32L
RED SOO GLADIATOR 3172
RED MEM ICECAP ANNIE 22Z

Dam: RED CRESCENT CREEK ELESATH 38P

RED CRESCENT CREEK HI HO 102M
RED CRESCENT CREEK ELESATH 38P
RED FLAT LAKE ELSPETH 18E

BW	84 lbs
205 Wt	633 lbs
365 Wt	852 lbs
BW EPD	+2.1
WW EPD	+27
YW EPD	+47
Milk EPD	+9
TM EPD	+22
CED EPD	+4.0
CEM EPD	+6.0
Stay EPD	+11
HPG EPD	+9

Carcass EPD's: REA: +0.21 Marb: -0.03 Fat: -0.020 Y Grade: -0.11 Carcass Wt: +40

Carcass EPD's: REA: +0.12 Marb: -0.05 Fat: -0.010 Y Grade: -0.08 Carcass Wt: +32

Another Flat Lake female out of the Gladiator bull. Bull calf WOS 57Y.
AP'd May 10 Red Crescent Creek Baron 39L. PE May 13 to July 5 Red D-B Pathfinder 36P.

66W sire is another Annie 22Z son used in our program. We used 4 direct sons of Annie 22Z. Bull calf WOS 87Y.
PE May 13 to July 5 Red D-Bar Pathfinder 36P.



Lot 36

Red Crescent Crk Elespath 10X

Female WOS 10X January 23 2010 1549223

RED TGA RAMBO 892H
RED TGA RAMBO'S IMAGE 5039R
RED TGA MISS SAMARIE 3210N

Sire: RED TGA IMAGE 7204J

RED BOB CLIPPER 45C
RED TGA MS ST SUSAN 935J
RED PGA MISS CURRENT VALUE 124

RED DWAJO GLADIATOR 32L
RED SOO GLADIATOR 3172
RED MEM ICECAP ANNIE 22Z

Dam: RED CRESCENT CREEK ELESATH 38P

RED CRESCENT CREEK HI HO 102M
RED CRESCENT CREEK ELESATH 38P
RED FLAT LAKE ELSPETH 18E

BW	82 lbs
205 Wt	590 lbs
365 Wt	811 lbs
BW EPD	+0.3
WW EPD	+27
YW EPD	+50
Milk EPD	+10
TM EPD	+23
CED EPD	+4.0
CEM EPD	+4.0
Stay EPD	+9
HPG EPD	+9

Carcass EPD's: REA: +0.04 Marb: +0.00 Fat: -0.010 Y Grade: -0.06 Carcass Wt: +31

AP'd May 14 Red Crescent Creek H0904 52K. PE May 20 - August 1 Red Crescent Creek Image 18X.



Red Crescent Creek H0904 87Y
2011 Bull calf of Lot 35

Lot 37

Red Beverly Hills Duchess 607

Female TCSC 607S January 18 2006 1349848

RED PINE MEADOW 14P
RED SSS ZAMA PINE 37S
RED SSS DYAMA 503M

Sire: RED Q&S ZAMA PINE 19097

RED PREMIER PATRIOT 16
RED KC LOIS 48S
RED LINE LOIS 48P

RED FLYING K DYNAMO 22F
RED FLYING K DYNAMO 46K
RED FLYING K MS ELEVATION 6B

Dam: RED HOWE DUCHESS 87M

RED MOOSE CREEK ROBBIE 65D
RED HENDERSON DUCHESS 19'99
RED WBR DUCHESS 43'96

BW	68 lbs
205 Wt	673 lbs
365 Wt	---
BW EPD	-0.1
WW EPD	+20
YW EPD	+26
Milk EPD	+7
TM EPD	+17
CED EPD	+5.0
CEM EPD	+2.0
Stay EPD	+7
HPG EPD	+7

Carcass EPD's: REA: -0.07 Marb: -0.16 Fat: -0.010 Y Grade: -0.10 Carcass Wt: +14

A real producer here whose dam was a Red Round-up graduate from Howe's Red Angus. Bull Calf WOS 27Y.
AP'd April 29 Red Crescent Creek HI Ho 102M. PE May 13 to July 5 Red D-B Pathfinder 36P.



Red Crescent Creek Cherokee 27Y
2011 Bull calf of Lot 37

Lat 38

Red Callamere Rosegay 12R

Female ARA 12R March 04 2005 1289821

TC STOCKMAN
TC STOCKMAN 2164 AMF CAF NHF
TC RUBY 5087

Sire: BELL 2164 STOCKMAN 9K

BELL BLACK TIE 17C
BELL BLACKBIRD 22E
BELL BLACKBIRD 14B

APEX STOCKMAN 061
CALLAMERE STOCKMAN 2D
CALLAMERE ROSEGAY 27P

Dam: CALLAMERE ROSEGAY 59F

RAMBO 55U
CALLAMERE ROSEGAY 25X
CALLAMERE ROSEGAY 21U

BW	84 lbs
205 Wt	664 lbs
365 Wt	1053 lbs
BW EPD	+1.4
WW EPD	+11
YW EPD	+38
Milk EPD	+21
TM EPD	+26
CED EPD	+5.0
CEM EPD	+2.0
Stay EPD	+9
HPG EPD	+10

Lat 39

Red Crescent Creek Rosegay 56X

Female WOS 56X February 01 2010 1549153

RED TGA RAMBO 892H
RED TGA RAMBO'S IMAGE 5039R
RED TGA MISS SAMARIE 3210N

Sire: RED TGA IMAGE 7204J

RED BOB CLIPPER 45C
RED TGA MS ST SUSAN 935J
RED PGA MISS CURRENT VALUE 124

TC STOCKMAN 2164 AMF CAF NHF
BELL 2164 STOCKMAN 9K
BELL BLACKBIRD 22E

Dam: RED CALLAMERE ROSEGAY 12R

CALLAMERE STOCKMAN 2D
CALLAMERE ROSEGAY 59F
CALLAMERE ROSEGAY 25X

BW	72 lbs
205 Wt	593 lbs
365 Wt	782 lbs
BW EPD	-1.9
WW EPD	+12
YW EPD	+35
Milk EPD	+18
TM EPD	+24
CED EPD	+7.0
CEM EPD	+2.0
Stay EPD	+7
HPG EPD	+10

Carcass EPD's: REA: +0.10 Marb: +0.11 Fat: +0.010 Y Grade: -0.05 Carcass Wt: +27

12R is another outcross black pedigreed female. Check out her lot 39 daughter. Buy these females in cow families to quicken the genetic advancement.

PE May 13 to July 5 Red D-Bar Pathfinder 36P. Observed May 21.

Lat 38a

Red Crescent Creek Rosegay 12Y

Female WOS 12Y January 18 2011 1607910

Sire: RED CRESCENT CREEK RAMBLER 70P

Dam: RED CALLAMERE ROSEGAY 12R

Birth Wt	80 lbs												
EPD's: BW	-1.4	WW	+7	YW	+35	Milk	+21	TM	---	Stay	+9	HPG	+9
Carcass EPD's: REA	+0.15	Marb	+0.04	Fat	+0.025	Y Grade	-0.05	Carcass Wt	+21				

Carcass EPD's: REA: -0.01 Marb: +0.07 Fat: +0.000 Y Grade: -0.07 Carcass Wt: +20

AI'd May 13 Red Crescent Creek H0904 52K. PE May 25 to August 1 Red Crescent Creek Image 18X.



Lot 40

FRL Andrea 707J

Female FRL 707T January 23 2007 1368243

SITZ ALLIANCE 6595 AMF NHF
SITZ HERITAGE 10709
SITZ EMMA E 707

Sire: BEVERLY HILLS CENTENNIAL 503

A A R RAINMAKER 7407
H A BELETTA 0219
H A BELETTA 8615

TRAVELER 1148 G D A R
V D A R TRAVELER 722 AMF CAF NHF
V D A R BEAUTY 228

Dam: VDAR BIGSKY ANDREA 5039

BJR HIGH HO 5112-23L OSF MAF
RED VDAR ANDREA 310
RED BJR ANDREA 002-1166

BW	83 lbs
205 Wt	655 lbs
365 Wt	---
BW EPD	-0.6
WW EPD	+22
YW EPD	+51
Milk EPD	+20
TM EPD	+31
CED EPD	+7.0
CEM EPD	+5.0
Stay EPD	+10
HPG EPD	+10

Carcass EPD's: REA: +0.04 Marb: +0.31 Fat: +0.030 Y Grade: +0.04 Carcass Wt: +31

A very good Black-Red carrier out of the \$40,000 Beverly Hills Centennial. Any color, this is a very good female. Bull calf WOS 3Y.
PE May 13 to July 5 Red D-Bar Pathfinder 36P.

Lot 41

Red Crescent Creek Andrea 100X

Female WOS 100X February 09 2010 1549249

RED FCC RAMBO 502 OSF
RED BJR RAMBLER 5162 OSF
BJR GOLDI 355-1122

Sire: RED CRESCENT CREEK RAMBLER 709

RED HR CHEROKEE 53C
RED CRESCENT CREEK LEMAY 65G
RED CLAYSMORE LEMAY 14X

SITZ HERITAGE 10709
BEVERLY HILLS CENTENNIAL 503
H A BELETTA 0219

Dam: FRL ANDREA 707J

V D A R TRAVELER 722 AMF CAF NHF
VDAR BIGSKY ANDREA 5039
RED VDAR ANDREA 310

BW	72 lbs
205 Wt	645 lbs
365 Wt	822 lbs
BW EPD	-1.6
WW EPD	+17
YW EPD	+44
Milk EPD	+20
TM EPD	+28
CED EPD	+8.0
CEM EPD	+4.0
Stay EPD	+9
HPG EPD	+9

Carcass EPD's: REA: +0.11 Marb: +0.14 Fat: +0.030 Y Grade: -0.01 Carcass Wt: +25

An excellent Rambler 70P daughter out of 707T.
PE May 20 to August 1 Red Crescent Creek Image 18X.

Lot 42

Red Crescent Ck Patrice 120N

Female WOS 120N February 17 2003 1187966

V D A R NEW TREND 315 AMF CAF NHF
SSS BLACK TREND 13B
RED SSS MISS DYNAMO 3W

Sire: RED RAMBLER NEW TREND 22D OSF MAF

RED SEAMAN CHIEF 47Y
RED MEADOW CK MISS SEAMAN 31A
RED MEADOW CK PRINCESS 10W

RED BJR THE DUKE 502-5176
RED LAZY MC DALTON 14C
RED TOWAW LAKIMA 1S

Dam: RED FLAT LAKE PATRICE 209

RED TOWAW CHEROKEE 9R
RED FLAT LAKE 41Y
RED FLAT LAKE PAT 1000

BW	80 lbs
205 Wt	585 lbs
365 Wt	947 lbs
BW EPD	-2.5
WW EPD	+9
YW EPD	+25
Milk EPD	+22
TM EPD	+27
CED EPD	+7.0
CEM EPD	+3.0
Stay EPD	+16
HPG EPD	+10

Carcass EPD's: REA: -0.06 Marb: -0.05 Fat: -0.030 Y Grade: -0.15 Carcass Wt: +13

Bull calf WOS 80Y.

APd April 28 Red Crescent Creek Hi Ho 102M. PE May 13 to July 5 Red D-Bar Pathfinder 36P.

Lot 43

Red Crescent Creek Patrice 37X

Female WOS 37X January 29 2010 1549096

RED TGA RAMBO 892H
RED TGA RAMBO'S IMAGE 5039R
RED TGA MISS SAMARIE 3210N

Sire: RED TGA IMAGE 72049

RED BOB CLIPPER 45C
RED TGA MS ST SUSAN 935J
RED PGA MISS CURRENT VALUE 124

RED GRL SIR HBO 1B
RED ROD 831H
RED ROD DYNAFIRE 263B

Dam: RED FLAT LAKE PATRICE 56M

RED TOWAW CHEROKEE 9R
RED FLAT LAKE 41Y
RED FLAT LAKE PAT 1000

BW	54 lbs
205 Wt	534 lbs
365 Wt	723 lbs
BW EPD	-7.3
WW EPD	-1
YW EPD	+9
Milk EPD	+11
TM EPD	+10
CED EPD	+15.0
CEM EPD	+5.0
Stay EPD	+7
HPG EPD	+10

Carcass EPD's: REA: -0.06 Marb: -0.05 Fat: -0.020 Y Grade: -0.20 Carcass Wt: -4

An exciting young Image daughter out of one of the best 155H daughters.
PE May 20 to August 1 Red Crescent Creek Image 18X.



FRL 707J - Lot 40



WOS 100X - Lot 41



WOS 120N - Lot 42

Lot 44

Red Flat Lake Hallie 66H
Female ZHA 66H February 23 1998 950815

RED DEKAP RED DALLES 345
RED BBCC PRESIDIO 5Z AMF OSF
RED KBJ LASSIE 133X

Sire: RED FLAT LAKE ESTRA 37E

RED TOWAW CHEROKEE 9R
RED FLAT LAKE 3W 87
RED FLAT LAKE 7N 81

RED QUANTOCK REDMAN 61T
RED QUANTOCK 65W
RED QUANTOCK 1000 MISS 47M

Dam: RED FLAT LAKE 4Y

RED TOWAW CHEROKEE 9R
RED FLAT LAKE 12U 86
RED FLAT LAKE 29N 81

BW	87 lbs
205 Wt	---
365 Wt	---
BW EPD	+2.8
WW EPD	+14
YW EPD	+31
Milk EPD	+7
TM EPD	+14
CED EPD	-1.0
CEM EPD	+1.0
Stay EPD	+10
HPG EPD	+9

Carcass EPD's:	REA: -0.21	Marb: -0.02	Fat: -0.020	Y Grade: -0.04	Carcass Wt: +24
----------------	------------	-------------	-------------	----------------	-----------------

Another original Flat Lake female. Never miss cows with exceptional udder quality. Dam to lot 45 and 46.

AI'd May 10 Red Crescent Creek HI Ho 102M. PE May 13 to July 5 Red D-Bar Pathfinder 36P.

Lot 44a

Red Crescent Creek Hallie 43Y
Female WOS 43Y January 25 2011 1607810

Sire: RED CRESCENT CREEK RAMBLER 70P

Dam: RED FLAT LAKE HALLIE 66H

Birth Wt	72 lbs
EPD's:	BW -2.3 WW +5 YW +31 Milk +14 TM --- Stay +9 HPG +9
Carcass EPD's:	REA: -0.01 Marb: -0.03 Fat: +0.010 Y Grade: -0.05 Carcass Wt: +20



Lot 45

Red Crescent Creek Hallie 75X
Female WOS 75X February 04 2010 1549084

RED TGA RAMBO 892H
RED TGA RAMBO'S IMAGE 5039R
RED TGA MISS SAMARIE 3210N

Sire: RED TGA IMAGE 7204J

RED BOB CLIPPER 45C
RED TGA MS ST SUSAN 935J
RED PGA MISS CURRENT VALUE 124

RED BBCC PRESIDIO 5Z AMF OSF
RED FLAT LAKE ESTRA 37E
RED FLAT LAKE 3W 87

Dam: RED FLAT LAKE HALLIE 66H

RED QUANTOCK 65W
RED FLAT LAKE 4Y
RED FLAT LAKE 12U 86

BW	78 lbs
205 Wt	613 lbs
365 Wt	827 lbs
BW EPD	-0.4
WW EPD	+17
YW EPD	+37
Milk EPD	+10
TM EPD	+19
CED EPD	+3.0
CEM EPD	+2.0
Stay EPD	+8
HPG EPD	+10

Carcass EPD's:	REA: -0.17	Marb: +0.00	Fat: -0.020	Y Grade: -0.05	Carcass Wt: +22
----------------	------------	-------------	-------------	----------------	-----------------

AI'd May 13 Red Crescent Creek H0904 52K. PE May 25 to August 1 Red Crescent Creek Image 18X.



Lot 46

Red Flat Lake Hallie 29M

Female ZHA 29M February 23 2002 1120009

C&L PATCH OF GOLD H20
RED 77 PATCH O GOLD 641F
RED BRYLOR ELAINE 42A

Sire: RED BRYLOR GOLD 55M

RED HAMMEL CHIEFDOM 330 ET
RED IRENE 36E
RED GET-A-LONG IRENE 169

RED BBCC PRESIDIO 5Z AMF OSF
RED FLAT LAKE ESTRA 37E
RED FLAT LAKE 3W 87

Dam: RED FLAT LAKE HALLIE 66M

RED QUANTOCK 65W
RED FLAT LAKE 4Y
RED FLAT LAKE 12U 86

BW	100 lbs
205 Wt	612 lbs
365 Wt	---
BW EPD	+4.8
WW EPD	+31
YW EPD	+62
Milk EPD	+24
TM EPD	+40
CED EPD	-2.0
CEM EPD	+0.0
Stay EPD	+7
HPG EPD	+10



ZHA 29M - Lot 46

Carcass EPD's:	REA: -0.21	Marb: -0.20	Fat: -0.030	Y Grade: +0.01	Carcass Wt: +45
----------------	------------	-------------	-------------	----------------	-----------------

"Elite" cow status under CAP performance program, very prolific producer.

AI'd May 7 Red MEM Iceberg 4W. PE May 13 to July 5 Red D-Bar Pathfinder 36P.

Lot 46a

Red Crescent Creek Hallie 9Y

Female WOS 9Y January 17 2011 1607820

Sire: RED CRESCENT CREEK RAMBLER 70P

Dam: RED FLAT LAKE HALLIE 29M

Birth Wt 60 lbs

EPD's:	BW	-4.7	WW	+7	YW	+47	Milk	+22	TM	---	Stay	+8	HPG	+9
Carcass EPD's:	REA:	-0.01	Marb:	-0.12	Fat:	+0.005	Y Grade:	-0.02	Carcass Wt:	+31				



WOS 9Y - Lot 46a

Lot 47

Red Crescent Creek Hallie 205P

Female WOS 205P April 04 2004 1224865

RED HOLDEN HI HO 574
RED HOLDEN HI HO 7151 OSF MAF
RED DOUBLE FORK 061C

Sire: RED CRESCENT CREEK HI HO 85M

RED MEM ICEBERG 4W
RED MEM ICECAP ANNIE 22Z
RED MEM CHINNA 26S

RED 77 PATCH O GOLD 641F
RED BRYLOR GOLD 55H
RED IRENE 36E

Dam: RED FLAT LAKE HALLIE 29M

RED FLAT LAKE ESTRA 37E
RED FLAT LAKE HALLIE 66H
RED FLAT LAKE 4Y

BW	80 lbs
205 Wt	748 lbs
365 Wt	1000 lbs
BW EPD	+1.2
WW EPD	+25
YW EPD	+46
Milk EPD	+19
TM EPD	+31
CED EPD	+5.0
CEM EPD	+4.0
Stay EPD	+7
HPG EPD	+9



WOS 205P - Lot 47

Carcass EPD's:	REA: -0.18	Marb: -0.36	Fat: -0.060	Y Grade: -0.13	Carcass Wt: +30
----------------	------------	-------------	-------------	----------------	-----------------

The Hallie cow family are very angular and feminine, with excellent udder quality.

PE May 13 to July 5 Red D-Bar Pathfinder 36P.

Lot 47a

Red Crescent Creek Hallie 108Y

Female WOS 108Y February 07 2011 1607905

Sire: RED CRESCENT CREEK RAMBLER 70P

Dam: RED CRESCENT CREEK HALLIE 205P

Birth Wt 78 lbs

EPD's:	BW	-1.9	WW	+13	YW	+39	Milk	+20	TM	---	Stay	+8	HPG	+9
Carcass EPD's:	REA:	+0.01	Marb:	-0.20	Fat:	-0.010	Y Grade:	-0.09	Carcass Wt:	+23				



WOS 108Y - Lot 47a

Lot 48

Red Flat Lake Elena 48M

Female ZHA 48M March 12 2002 1106252

RED BUF CRK HOB0 1961 OSF MAF
RED GRL SIR HBO 1B
RED ROD BANDANA 694S

Sire: RED ROD 831H

RED SSS DYNAMO 36W
RED ROD DYNAFIRE 263B
RED ROD ICEFIRE 71Y

RED BJR THE DUKE 502-5176
RED LAZY MC DALTON 14C
RED TOWAW LAKIMA 1S

Dam: RED FLAT LAKE ELENA 22F

RED TOWAW CHEROKEE 9R
RED FLAT LAKE 6U 86
RED FLAT LAKE 3N 81

BW	74 lbs
205 Wt	541 lbs
365 Wt	---
BW EPD	-5.2
WW EPD	+3
YW EPD	+8
Milk EPD	+7
TM EPD	+9
CED EPD	+14.0
CEM EPD	+8.0
Stay EPD	+11
HPG EPD	+11



Carcass EPD's: REA: +0.02 Marb: +0.05 Fat: +0.000 Y Grade: -0.17 Carcass Wt: +2

One of the really high producing cows here- small in size but never misses- she comes highly recommended. Dam to Lot 49.

AP'd May 11 Red Crescent Creek HI Ho 102M. PE May 13 to July 5 Red D-Bar Pathfinder 36P.

Lot 48a

Red Crescent Creek Elena 136Y

Female WOS 136Y February 14 2011 1607821

Sire: RED CRESCENT CREEK RAMBLER 70P

Dam: RED FLAT LAKE ELENA 48M

Birth Wt	70 lbs												
EPD's: BW	-5.5	WW	+1	YW	+20	Milk	+14	TM	---	Stay	+10	HPG	+10
Carcass EPD's: REA	+0.11	Marb	+0.01	Fat	+0.020	Y Grade	-0.11	Carcass Wt	+7				

Lot 49

Red Crescent Creek Elena 142T

Female WOS 142T February 13 2007 1380292

RED BLUE SPRUCE ZOOK 50H
RED DWAJO GLADIATOR 32L
RED DWAJO SUPERIOR 4H OSF

Sire: RED SOC GLADIATOR 317Z

RED MEM ICEBERG 4W
RED MEM ICECAP ANNIE 22Z
RED MEM CHINNA 26S

RED GRL SIR HBO 1B
RED ROD 831H
RED ROD DYNAFIRE 263B

Dam: RED FLAT LAKE ELENA 48M

RED LAZY MC DALTON 14C
RED FLAT LAKE ELENA 22F
RED FLAT LAKE 6U 86

BW	74 lbs
205 Wt	583 lbs
365 Wt	791 lbs
BW EPD	-3.2
WW EPD	+10
YW EPD	+20
Milk EPD	+10
TM EPD	+15
CED EPD	+11.0
CEM EPD	+7.0
Stay EPD	+12
HPG EPD	+10

Carcass EPD's: REA: +0.09 Marb: +0.08 Fat: -0.010 Y Grade: -0.17 Carcass Wt: +8

Another excellent Gladiator daughter out of the 48M cow. This female will have a bright future. The Gladiators have excellent length and udder placement. They look a lot like Grandma 22Z. Bull calf WOS 68Y.

AP'd April 28 Red Crescent Creek Baron 39L. PE May 13 to July 5 Red D-Bar Pathfinder 36P.

Lot 50

Red Crescent Creek Elena 143X

Female WOS 143X February 20 2010 1549254

RED FCC RAMBO 502 OSF
RED BJR RAMBLER 5162 OSF
BJR GOLDI 355-1122

Sire: RED CRESCENT CREEK RAMBLER 70P

RED HR CHEROKEE 53C
RED CRESCENT CREEK LEMAY 65G
RED CLAYSMORE LEMAY 14X

WAVENY AMAZON 51K
RED RITO CREEK EQUATOR
RITO CREEK JACKIE MARSHA

Dam: RED CRESCENT CREEK ELENA 107H

RED LAZY MC DALTON 14C
RED FLAT LAKE ELENA 22F
RED FLAT LAKE 6U 86

BW	62 lbs
205 Wt	592 lbs
365 Wt	---
BW EPD	-2.1
WW EPD	+5
YW EPD	+22
Milk EPD	+14
TM EPD	+16
CED EPD	+9.0
CEM EPD	+4.0
Stay EPD	+8
HPG EPD	+9

Carcass EPD's: REA: +0.09 Marb: -0.07 Fat: +0.010 Y Grade: -0.11 Carcass Wt: +11

PE May 20 to August 1 Red Crescent Creek Image 18X. Observed May 24.



Red Crescent Creek Rambler 86Y
2011 Bull calf of Lot 49

Lot 51

Red Sun Valley Prospect 206

Female IMP 65M February 05 2002 1166303

K C SHOGUN K22 80
TLA NORTHERN SAMURAI
DINTER PRIDE OF TERRLENE 13P

Sire: RED KBJ SLIMS PROSPECTOR 133Z OF MAF

KBJ ROUND MR ANGUS 2P
KBJ ROUND LASSIE 18T
EARLY SUNSET LASSIE 29N

RITO EVER 865 G D A R
RITO 2100 G D A R
BLACKCAP LADY 999 G D A R

Dam: C A R 2100 MISS ENVY 206

NELSON BOLD RULER
U R Q MISS ENVY 806
NELSON MISS ENVOY 4144

BW	---
205 Wt	---
365 Wt	---
BW EPD	+0.1
WW EPD	+20
YW EPD	+53
Milk EPD	+16
TM EPD	+26
CED EPD	+7.0
CEM EPD	+5.0
Stay EPD	+8
HPG EPD	+14

Carcass EPD's: REA: -0.17 | Marb: +0.52 | Fat: +0.000 | Y Grade: +0.03 | Carcass Wt: +33

65M combines the breeding great Prospector 133Z and the black GDAR 2100. If out cross genetics are your goal, 65M could be your start. She has produced several excellent bulls for our sales and this year's looks good. Miss Envy is worth a look. She has produced eight progeny, all working as breeding stock. Bull calf WOS 119Y.

AI'd May 11 Red PBC D0202 6M H0904. PE May 13 to July 5 Red D-Bar Pathfinder 36P.



IMP 65M - Lot 51

Lot 52

Red Crescent Creek Queen 58X

Female WOS 58X February 02 2010 ?121376

RED FCC RAMBO 502 OSF
RED BJR RAMBLER 5162 OSF
BJR GOLDI 355-1122

Sire: RED CRESCENT CREEK RAMBLER 709

RED HR CHEROKEE 53C
RED CRESCENT CREEK LEMAY 65G
RED CLAYSMORE LEMAY 14X

RED BADLANDS MR BEEF 805 MAF OSF
RED BADLANDS ALL BEEF 114J
RED RBRTS BELGA 5126

Dam: RED OPEN AV QUEEN 544S

RED RED LCC SOUTHERNKING 1765K OSC
RED OPEN AV QUEEN 144N
RED OPEN A V MS MATRIX 244J

BW	---
205 Wt	---
365 Wt	---
BW EPD	---
WW EPD	---
YW EPD	---
Milk EPD	---
TM EPD	---
CED EPD	---
CEM EPD	---
Stay EPD	---
HPG EPD	---

Carcass EPD's: REA: --- | Marb: --- | Fat: --- | Y Grade: --- | Carcass Wt: ---

AI'd May 15 Red Crescent Creek H0904 52K. PE May 20 to August 1 Red Crescent Creek Image 18X.



WOS 58X - Lot 52

Lot 53

Red Crescent Creek Lemay 65G

Female WOS 65G February 10 1997 880925

RED TASSEL CHEROKEE 24S
RED HR MR CHEROKEE 6Z
RED BLUE SPRUCE BESSIE 56R

Sire: RED HR CHEROKEE 53C

RED BIEBER HONEST ABE
RED LUMONT MISS COLA 153Z
RED MOORELAND COLA 853

RED LINE DENVER 65N
RED LINE DESIGNER 45R
RED LINE LAKINA 27L

Dam: RED CLAYSMORE LEMAY 14X

RED QUANTOCK 34M
RED CLAYSMORE LEMAY 51R
RED CLAYSMORE LEMAY 28M

BW	80 lbs
205 Wt	568 lbs
365 Wt	829 lbs
BW EPD	-4.2
WW EPD	-4
YW EPD	+6
Milk EPD	+19
TM EPD	+17
CED EPD	+12.0
CEM EPD	+4.0
Stay EPD	+7
HPG EPD	+8



WOS 65G - Lot 53



WOS 39Y - Lot 53a

Carcass EPD's:	REA: -0.21	Marb: +0.01	Fat: +0.020	Y Grade: -0.04	Carcass Wt: -1
----------------	------------	-------------	-------------	----------------	----------------

Another long time producer here - she is exactly what makes the Red Angus cows so popular in the commercial industry. Longevity means more calves and excellent feet legs and udder quality are key to this. She is the dam of Red Crescent Creek Rambler 70P, the Herdsire who first saw service at KBJ then was purchased back in the KBJ Dispersal, what a job he has done. Good herd bulls have great mothers. Check her Suji 18M calf out.

PE May 13 to July 5 Red D-Bar Pathfinder 36P.

Lot 53a

Red Crescent Creek Lemay 39Y

Female WOS 39Y January 24 2011 1613056

Sire: RED FLYING K SUJI 18M

Dam: RED CRESCENT CREEK LEMAY 65G

Birth Wt	78 lbs						
EPD's:	BW -1.6	WW -5	YW +6	Milk +14	TM ---	Stay +11	HPG +8
Carcass EPD's:	REA: +0.05	Marb: -0.06	Fat: +0.005	Y Grade: -0.14	Carcass Wt: +4		

Lot 54

Red Crescent Creek Lemay 43S

Female WOS 43S February 01 2006 1316597

RED PBC D0202 6M H0904 OSF MAF
RED CRESCENT CREEK H0904 52K
RED MEM ICECAP ANNIE 22Z

Sire: RED CRESCENT CREEK 52 CWS 50.N

RED YY RED KNIGHT 640F OSF
RED CRESCENT CREEK REBECCA 32J
RED CRESCENT CREEK REBECCA 40G

RED PBC D0202 6M H0904 OSF MAF
RED CRESCENT CREEK H0904 52K
RED MEM ICECAP ANNIE 22Z

Dam: RED CRESCENT CREEK LEMAY 19.N

RED HR CHEROKEE 53C
RED CRESCENT CREEK LEMAY 65G
RED CLAYSMORE LEMAY 14X

BW	78 lbs
205 Wt	538 lbs
365 Wt	763 lbs
BW EPD	-2.1
WW EPD	+2
YW EPD	+8
Milk EPD	+11
TM EPD	+12
CED EPD	+8.0
CEM EPD	+6.0
Stay EPD	+12
HPG EPD	+9

Carcass EPD's:	REA: -0.03	Marb: -0.18	Fat: -0.020	Y Grade: -0.18	Carcass Wt: +3
----------------	------------	-------------	-------------	----------------	----------------

Easily the smallest framed female here, but on production beautiful udder. Excellent female. Bull calf WOS 8Y.

PE May 13 to July 5 Red D-Bar Pathfinder 36P. Observed May 14.



WOS 43S
Lot 54

Lot 55

Red Koran Omega 247R 552

Female KSF 247R March 01 2005 1271842

RED YY 23L TOPPER 408D
RED YY RED KNIGHT 640F OSF
RED TOP GOLDIE 40U

Sire: RED KBJ SKINNING GR MCR 408J

KBJ SAM 163B
KBJ MISTY 23E
MINBURN MISTY 55W

RED HANDFORD TCB
RED KORAN 113C
RED KORAN 105Z 57

Dam: RED KORAN OMEGA 137S 247

RED HANDFORD TCB
RED KORAN 82C 137
RED KORAN 16A 82

BW	80 lbs
205 Wt	558 lbs
365 Wt	---
BW EPD	-1.9
WW EPD	+11
YW EPD	23
Milk EPD	+22
TM EPD	+27
CED EPD	+8.0
CEM EPD	+6.0
Stay EPD	+9
HPG EPD	+8

Carcass EPD's:	REA: -0.12	Marb: -0.18	Fat: -0.030	Y Grade: -0.14	Carcass Wt: +12
----------------	------------	-------------	-------------	----------------	-----------------

A high producing female we purchased in the Koran Stock Farm dispersal where she was the high selling female. She had one of the best bull calves at Koran and has done it again here. Check this fellow out because you will want to remember his number for April 2012. Bull calf WOS 149Y.

APd April 26 Red Crescent Creek HI Ho 102M. PE May 13 to July 5 Red D-Bar Pathfinder 36P.



KSF 247R - Lot 55



Red Crescent Creek Prafire 149Y
2011 Bull calf of Lot 55

Lot 56

Red Crescent Creek Rebecca 109M

Female WOS 109M February 14 2002 1106103

RED VGW BONUS 429
 RED BADLANDS BONUS 702
 RED RACHEL R405
Sire: RED COMPASS 9ALECO 50X
 RED CDB GOLD PINE 74Y
 RED SSS MISS GOLD PINE 35C
 RED SSS MISS ELTON 30Z

BW	92 lbs
205 Wt	681 lbs
365 Wt	997 lbs
BW EPD	+1.6
WW EPD	+14
YW EPD	29
Milk EPD	+7
TM EPD	+14
CED EPD	+3.0
CEM EPD	+4.0
Stay EPD	+8
HPG EPD	+8

RED CUMNOCK BANDLEADER 533U
 RED CUMNOCK BANDLEADER 861Y
 RED CUMNOCK THELMA 580W
Dam: RED CRESCENT CREEK REBECCA 84D
 RED CUMNOCK ICEBERG 648W
 RED CUMNOCK REBECCA 27Z
 RED CUMNOCK REBECCA 817X

Lot 56, 57, 58 and 59 are guest consignments from our good friends Donn and Karen Kraynick at Canora. Donn purchased these females as open replacements at our Spring sale and they are all Falco 50K daughters who goes back to the Bonus 702 bull. They are excellent females that have produced well. Donn has dispersed his Red Angus cows and we invited him to consign these fine females.

Carcass EPD's:	REA: +0.03	Marb: -0.21	Fat: +0.000	Y Grade: -0.07	Carcass Wt: +21
----------------	------------	-------------	-------------	----------------	-----------------

The Rebecca cow family originated from the Ron Drinnon herd. We appreciated the help Ron gave us when starting out in this breed.
Bred May 19 to Red Crescent Creek Hi Ho 102M.

Lot 56a

Bar DK Rebecca 2'11

Female KRAY 2Y January 31 2011 Applied

Sire: BEVERLY HILLS FANDANGO 404
Dam: RED CRESCENT CREEK REBECCA 109M

Birth Wt	---
EPD's:	BW --- WW --- YW --- Milk --- TM --- Stay --- HPG ---
Carcass EPD's:	REA: --- Marb: --- Fat: --- Y Grade: --- Carcass Wt: ---



Lot 57

Red Crescent Creek Serena 59M

Female WOS 59M February 04 2002 1106070

RED VGW BONUS 429
 RED BADLANDS BONUS 702
 RED RACHEL R405
Sire: RED COMPASS 9ALECO 50X
 RED CDB GOLD PINE 74Y
 RED SSS MISS GOLD PINE 35C
 RED SSS MISS ELTON 30Z

BW	78 lbs
205 Wt	672 lbs
365 Wt	931 lbs
BW EPD	-0.6
WW EPD	+7
YW EPD	+16
Milk EPD	+11
TM EPD	+15
CED EPD	+4.0
CEM EPD	+2.0
Stay EPD	+7
HPG EPD	+6

RED BRA REDWHEEL 33T OSF
 RED RCRA WHEEL'O FORTUNE
 RED SIX MILE GLORIA 546S
Dam: RED SERENA OF DIAMOND RIVER 29
 RED ROYAL FLAME JUNIOR 5U
 RED ROYAL SIERRA 2X
 RED TOWAW SIERRA 32R

Carcass EPD's:	REA: +0.06	Marb: -0.29	Fat: -0.010	Y Grade: -0.15	Carcass Wt: +10
----------------	------------	-------------	-------------	----------------	-----------------

Bull calf.
Bred May 18 to Red Crescent Creek Hi Ho 102M.



Lot 58

Red Crescent Creek Rose 126M

Female WOS 126M February 23 2002 1106112

RED VGW BONUS 429
RED BADLANDS BONUS 702
RED RACHEL R405

Sire: RED COMPASS 9ALEEO 50X

RED CDB GOLD PINE 74Y
RED SSS MISS GOLD PINE 35C
RED SSS MISS ELTON 30Z

RED RCN COUNTERPOINT 538
RED BUF CRK COUNTRPNT 2372
BUF CRK JULIE 1048

Dam: RED ROSS PRIMROSE 64J

RED CLEAR RIVER EXCEL 19B
RED ROSS PRIMROSE 32D
RED ROSS PRIMROSE 8Z

BW	76 lbs
205 Wt	748 lbs
365 Wt	1091 lbs
BW EPD	+2.8
WW EPD	+34
YW EPD	+60
Milk EPD	+7
TM EPD	+24
CED EPD	+1.0
CEM EPD	+2.0
Stay EPD	+4
HPG EPD	+9

Carcass EPD's: REA: +0.03 Marb: -0.20 Fat: -0.020 Y Grade: -0.05 Carcass Wt: +40

Bred May 19 to Red Crescent Creek Red Baron 39L



WOS 126M
Lot 58

Lot 58a

Bar DK Rose 16'11

Female KRAY 16Y February 14 2011 Applied

Sire: BAR D K BANDO 19'09

Dam: RED CRESCENT CREEK ROSE 126M

Birth Wt	---													
EPD's:	BW	---	WW	---	YW	---	Milk	---	TM	---	Stay	---	HPG	---
Carcass EPD's:	REA: ---	Marb: ---	Fat: ---	Y Grade: ---	Carcass Wt: ---									

Lot 59

Red Bar D K Princess 17'05

Female KRAY 17R February 25 2005 1287365

OK DOUBLE CHIEF 4430
RED BUFFALO CREEK VC CHIEF 105 OSF MAF
MD MADCAP RC 237

Sire: RED GLACIER BOGAN OSF MAF

RED CREEK SIDE COPPER OSF MAF
RED GLACIER REBALAS
GLACIER HI-RB-LS

RED SSS BOOMER 803B
RED PRESCOTT BOOM 30L
RED BLUE SPRUCE LASS 71D

Dam: RED PRETTY VIEW PRINCESS 016N

RED HR CHEROKEE 17C
RED PRETTY VIEW PRINCESS 16F
RED SIX MILE PRINCESS 680C

BW	83 lbs
205 Wt	654 lbs
365 Wt	857 lbs
BW EPD	-0.2
WW EPD	+30
YW EPD	+55
Milk EPD	+25
TM EPD	+40
CED EPD	+0.0
CEM EPD	+8.0
Stay EPD	+11
HPG EPD	+8

Carcass EPD's: REA: -0.03 Marb: +0.23 Fat: -0.030 Y Grade: -0.08 Carcass Wt: +33

An excellent Logan daughter who traces back to the famed SSS Boomer 803B bull. Check her out - she is really good. Bull calf.

Bred May 11 to Red Crescent Creek Hi Ho 102M.



KRAY 17R
Lot 59

Lot 60

Red Crescent Creek Annie 191X

Female WOS 193X March 06 2010 ?121389

RED YY RED KNIGHT 640F
 RED PRETTY VIEW RED KNIGHT 43J
 RED CUTARM MISS 689D

Sire: RED PRETTY VIEW KNIGHT 35U

RED GET-A-LONG GRUB STEAK 754
 RED PRETTY VIEW CAROLE 042R
 RED FLAT LAKE CAROLE 23C
 RED DWAJO GLADIATOR 32L
 RED SOO GLADIATOR 3172
 RED MEM ICECAP ANNIE 22Z

Dam: RED CRESCENT CREEK ANNIE 142U

RED D-BAR TREND 1M
 RED CRESCENT CREEK ANNIE 84R
 RED CRESCENT CREEK ANNIE 85J

BW	---
205 Wt	---
365 Wt	---
BW EPD	---
WW EPD	---
YW EPD	---
Milk EPD	---
TM EPD	---
CED EPD	---
CEM EPD	---
Stay EPD	---
HPG EPD	---

Carcass EPD's: REA: --- Marb: --- Fat: --- Y Grade: --- Carcass Wt: ---

This young Rambler Daughter sells with no Registration papers.
PE May 20 to August 1 Red Crescent Creek Image 18X. Observed May 24.

Lot 61

Red Crescent Creek Annie 193X

Female WOS 193X March 08 2010 ?121383

RED YY RED KNIGHT 640F
 RED RED PRETTY VIEW RED KNIGHT 43J
 RED CUTARM MISS 689D

Sire: RED PRETTY VIEW KNIGHT 35U

RED GET-A-LONG GRUB STEAK 754
 RED RED PRETTY VIEW CAROLE 042R
 RED FLAT LAKE CAROLE 23C
 RED SIX MILE ICEBERG 569S
 RED MEM ICEBERG 4W
 RED MEM DANA STORM 15S

Dam: RED CRESCENT CREEK CAROLE 22U

RED D-BAR TREND 1M
 RED CRESCENT CREEK CLAIRE 130P
 RED FLAT LAKE CLAIRE 62F

BW	---
205 Wt	---
365 Wt	---
BW EPD	---
WW EPD	---
YW EPD	---
Milk EPD	---
TM EPD	---
CED EPD	---
CEM EPD	---
Stay EPD	---
HPG EPD	---

Carcass EPD's: REA: --- Marb: --- Fat: --- Y Grade: --- Carcass Wt: ---

PE May 20 to August 1 Red Crescent Creek Image 18X.

Lot 62

Red Crescent Creek Duchess 176Y

Female WOS 176Y February 24 2011 1607890

RED SOO LINE MR H0904 367P
 RED SOO LINE MR H0904 6037
 RED CRESCENT CREEK ANNIE 26F
Sire: RED JR CHEROKEE 526W
 RED BADLANDS BONUS 702
 RED THAT'LL DO 158A FARGO ET70
 RED BLUE SPRUCE ANNIE 158A

RED FCC RAMBO 502
 RED BJR RAMBLER 5162
 RED BJR GOLDI 55-1122

Dam: RED CRESCENT CREEK DUCHESS 119

RED TS SHAWTOM
 RED CRESCENT CREEK DUCHESS 48C
 RED TERRLENE DUCHESS 82Z

BW	84 lbs
205 Wt	---
365 Wt	---
BW EPD	-0.6
WW EPD	+16
YW EPD	+44
Milk EPD	+19
TM EPD	---
CED EPD	---
CEM EPD	---
Stay EPD	+9
HPG EPD	+9

Carcass EPD's: REA: -0.01 Marb: -0.25 Fat: +0.000 Y Grade: -0.05 Carcass Wt: +27

A late entry out of Kim's special "untouchable" cow.

Lot 63

Pick of the 2011 Red Angus Bull Calves



2011 Bull calf of Lot 9



2011 Bull calf of Lot 25



2011 Bull calf of Lot 49



2011 Bull calf of Lot 36



2011 Bull calf of Lot 55



2011 Bull calf of Lot 15



WCS 176Y
 Lot 62

Semen Packages

All Semen Packages are Stored at Crescent Creek Angus and Are only Canadian Qualified.

Lot 70a	9 Straws - Red MEM Iceberg 4W CAA#647037
Lot 70b	9 Straws - Red MEM Iceberg 4W CAA#647037
	SIRE: RED SIX MILE ICEBERG 569S MGS: RED MEM GERHARD 25P BW:-1.6 WW:+15 YW:+32 MILK:-8 TM:0 CE:+8.0 MCE:+5.0 REA:+0.09 MARB:-0.15 FAT:-0.030
Lot 71	9 Straws - Red MRM 2074 2070 9308 CAA#806888
	SIRE: RED BUF CRK JIMINY 2074 MGS: RED RCN DYNAMO 732 BW:+1.0 WW:+14 YW:+28 MILK:+5 TM:+12 CE:+9.0 MCE:+6.0 REA:-0.17 MARB:-0.14 FAT:-0.050
Lot 72a	10 Straws - Choctaw CHF 373 CAA#RA13072
Lot 72b	10 Straws - Choctaw CHF 373 CAA#RA13072
	SIRE: CHOCTAW CHIEF MGS: KANSAS CHIEF BW:-1.8 WW:+3 YW:+9 MILK:+21 TM:+23 CE:+6.0 MCE:+4.0 REA:-0.31 MARB:-0.20 FAT:-0.010
Lot 73a	20 Straws - Red Crescent Creek Hi Ho 102M CAA#1133757
Lot 73b	19 Straws - Red Crescent Creek Hi Ho 102M CAA#1133757
	SIRE: RED HOLDEN HI HO 7151 MGS: RED MEM ICEBERG 4W BW:+4.0 WW:+49 YW:+75 MILK:-1 TM:+24 CE:+3.0 MCE:+7.0 REA:+0.53 MARB:-0.04 FAT:-0.010
Lot 74	9 Straws - Red Crescent Creek H0904 52K CAA#1001729
	SIRE: RED PBC D0202 6M H0904 MGS: RED MEM ICEBERG 4W BW:+0.3 WW:+22 YW:+37 MILK:+15 TM:+26 CE:+5.0 MCE:+4.0 REA:+0.02 MARB:-0.22 FAT:-0.020
Lot 75	7 Straws - Red Meadow CK 904 52K CAA#1010243
	SIRE: RED PBC D0202 6M H0904 MGS: RED BRYLOR STAR 47A BW:+1.4 WW:+31 YW:+57 MILK:+6 TM:+21 CE:+3.0 MCE:-3.0 REA:+0.03 MARB:-0.04 FAT:+0.010
Lot 76a	15 Straws - Red Crescent Creek Cherokee 66 CAA#817359
Lot 76b	15 Straws - Red Crescent Creek Cherokee 66 CAA#817359
	SIRE: RED HR CHEROKEE 53C MGS: RED MEM ICEBERG 4W BW:-1.3 WW:+12 YW:+26 MILK:+13 TM:+19 CE:+10.0 MCE:+6.0 REA:+0.03 MARB:-0.08 FAT:-0.010
Lot 77	8 Straws - Red Crescent Creek Baron 39L CAA#1044851
	SIRE: RED FORESTER CHIEF 7182ET MGS: RED HR CHEROKEE 53C BW:+2.6 WW:+24 YW:+35 MILK:+18 TM:+30 CE:+2.0 MCE:+3.0 REA:-0.04 MARB:-0.24 FAT:+0.010
Lot 78a	25 Straws - Red Get-A-Long Grubsteak 754 CAA#886365
Lot 78b	20 Straws - Red Get-A-Long Grubsteak 754 CAA#886365
	SIRE: RED GEIS PRIME RIB 411 MGS: RED MYALTA HANDYMAN 8C BW:+3.3 WW:+47 YW:+91 MILK:-8 TM:+15 CE:-4.0 MCE:-1.0 REA:-0.01 MARB:-0.02 FAT:0.000
Lot 79	3 Straws - Red Majestic Rubicon N 124R CAA#1275754
	SIRE: RED GOLD-BAR NITRO 112N MGS: RED JCC THUNDER 71H BW:+1.2 WW:+23 YW:+54 MILK:+11 TM:+22 CE:+3.0 MCE:0.0 REA:-0.06 MARB:0.00 FAT:0.000
Lot 80	5 Straws - Red Soo Line Hercules 12M CAA#1149107
	SIRE: RED SIX MILE HERCULES 19G MGS: RED SSS MARKSMAN 562F BW:+3.1 WW:+33 YW:+59 MILK:+19 TM:+36 CE:+3.0 MCE:+6.0 REA:+0.03 MARB:-0.25 FAT:-0.020
Lot 81	Semen Tank

Ref Sire **Red D-Bar Pathfinder 36P**
Male LDD 36P February 09 2004 1237369

RED FCC RAMBO 502

Sire: **RED STEWART PATFINDER 5L**

RED JEWEL MISS PATHY 62A

RED BRYLOR NEW TREND 22D

Dam: **RED TOP LINE SOXRO 2X**

RED THREE E SOXRO 13C

EPD's:	BW	+2.4	WW	+29	YW	+58	Milk	+17	TM	+31
	CED	+1.0	CEM	+1.0	Stay	+10	HPG	+8		

Carcass EPD's:	REA:	+0.12	Marb:	-0.24	Fat:	-0.020	Y Grade:	-0.08	Carcass Wt:	+39
----------------	------	-------	-------	-------	------	--------	----------	-------	-------------	-----

Birth Wt	88 lbs
205 Wt	---
365 Wt	---



WOS 102M



WOS 52K

Ref Sire **Red Crescent Creek Baron 39L**
Male WOS 39L January 27 2001 1044851

RED PBC D0202 6M H0904

Sire: **RED FORSTER CRYER 7182EJ**

RED MISS FORSTER CPRTOP 591

RED HR CHEROKEE 53C

Dam: **RED CRESENT CREEK ANNIE 25F**

RED MEM ICECAP ANNIE 22Z

EPD's:	BW	+2.6	WW	+24	YW	+35	Milk	+10	TM	+10
	CED	+2.0	CEM	+3.0	Stay	+10	HPG	+8		

Carcass EPD's:	REA:	-0.04	Marb:	-0.24	Fat:	+0.010	Y Grade:	-0.02	Carcass Wt:	+25
----------------	------	-------	-------	-------	------	--------	----------	-------	-------------	-----

Birth Wt	92 lbs
205 Wt	751 lbs
365 Wt	1338 lbs



WOS 70P



CBT 526W

Ref Sire **Red Crescent Creek Hi Ho 102M**
Male WOS 102M February 12 2002 1133757

RED HOLDEN HI HO 574

Sire: **RED HOLDEN HI HO 7151**

RED DOUBLE FORK 061C

RED MEM ICEBERG 4W

Dam: **RED MEM ICECAP ANNIE 22Z**

RED MEM CHINNA 26S

EPD's:	BW	+4.0	WW	+48	YW	+73	Milk	-3	TM	+21
	CED	+3.0	CEM	+7.0	Stay	+9	HPG	+7		

Carcass EPD's:	REA:	+0.50	Marb:	-0.05	Fat:	-0.010	Y Grade:	-0.15	Carcass Wt:	+49
----------------	------	-------	-------	-------	------	--------	----------	-------	-------------	-----

Birth Wt	98 lbs
205 Wt	782 lbs
365 Wt	1352 lbs

Ref Sire **Red J R Cherokee 526W**
Male CBT 526W February 26 2009 1540109

RED SOO LINE MR H0904 367P

Sire: **RED SOO LINE MR H0904 6037**

CRESCENT CREEK ANNIE 26F

RED BADLANDS BONUS 70Z

Dam: **RED HAZEL LE DO 158A KARGO E370**

RED BLUE SPRUCE ANNIE 158A

EPD's:	BW	+2.4	WW	+22	YW	+48	Milk	+20	TM	+31
	CED	+0.0	CEM	-1.0	Stay	+10	HPG	+7		

Carcass EPD's:	REA:	-0.04	Marb:	-0.43	Fat:	-0.010	Y Grade:	-0.04	Carcass Wt:	+33
----------------	------	-------	-------	-------	------	--------	----------	-------	-------------	-----

Birth Wt	94 lbs
205 Wt	671 lbs
365 Wt	1289 lbs

Ref Sire **Red Crescent Creek H0904 52K**
Male WOS 52K January 30 2000 1001729

PBC 373 D0202

Sire: **RED PBC D0202 6M H0904**

PBC 6F C0837

RED MEM ICEBERG 4W

Dam: **RED MEM ICECAP ANNIE 22Z**

RED MEM CHINNA 26S

EPD's:	BW	+0.3	WW	+22	YW	+37	Milk	+15	TM	+26
	CED	+5.0	CEM	+4.0	Stay	+12	HPG	+9		

Carcass EPD's:	REA:	+0.02	Marb:	-0.22	Fat:	-0.020	Y Grade:	-0.11	Carcass Wt:	+23
----------------	------	-------	-------	-------	------	--------	----------	-------	-------------	-----

Birth Wt	82 lbs
205 Wt	771 lbs
365 Wt	1297 lbs

Ref Sire **Red Crescent Creek Rambler 70P**
Male WOS 70P February 02 2004 1218120

RED FCC RAMBO 502

Sire: **RED BJR RAMBLER 516Z**

BJR GOLDI 355-1122

RED HR CHEROKEE 53C

Dam: **RED CRESENT CREEK LEMAY 65G**

RED CLAYSMORE LEMAY 14X

EPD's:	BW	-2.4	WW	+7	YW	+31	Milk	+20	TM	+23
	CED	+8.0	CEM	+4.0	Stay	+8	HPG	+8		

Carcass EPD's:	REA:	+0.19	Marb:	-0.03	Fat:	+0.040	Y Grade:	-0.05	Carcass Wt:	+16
----------------	------	-------	-------	-------	------	--------	----------	-------	-------------	-----

Birth Wt	78 lbs
205 Wt	736 lbs
365 Wt	1301 lbs

Ref Sire **Red Crescent Creek Image 18X**
Male WOS 18X January 25 2010 1554904

RED TGA RAMBO'S IMAGE 5039R

Sire: **RED TGA IMAGE 7204F**

RED TGA MS ST SUSAN 935J

RED HR CHEROKEE 53C

Dam: **RED CRESENT CREEK LEMAY 65G**

RED CLAYSMORE LEMAY 14X

EPD's:	BW	-5.3	WW	+6	YW	+22	Milk	+17	TM	+20
	CED	+14.0	CEM	+4.0	Stay	+7	HPG	+9		

Carcass EPD's:	REA:	-0.17	Marb:	+0.02	Fat:	+0.000	Y Grade:	-0.07	Carcass Wt:	+6
----------------	------	-------	-------	-------	------	--------	----------	-------	-------------	----

Birth Wt	55 lbs
205 Wt	672 lbs
365 Wt	924 lbs

Ref Sire **Red Flying K Suiji 18M**
Male NHL 18M March 02 1980 521174

BKT STML 751-875

Sire: **RED BKT SUIJI 1513 CN**

BKT COC 782 801

RED STORMY LAD OF LINDO 5C

Dam: **RED FLYING K LAKINA 14F**

RED ALPINE GROVE LAKINA

EPD's:	BW	+2.7	WW	-2	YW	+5	Milk	+9	TM	+8
	CED	+5.0	CEM	+1.0	Stay	+14	HPG	+8		

Carcass EPD's:	REA:	+0.30	Marb:	-0.13	Fat:	-0.010	Y Grade:	-0.24	Carcass Wt:	+8
----------------	------	-------	-------	-------	------	--------	----------	-------	-------------	----

Birth Wt	65 lbs
205 Wt	681 lbs
365 Wt	1089 lbs

Reference Sires



Optimal Bovines Inc.
#407, 4808 Ross Street
Red Deer, AB
T4N 1X5

CANADA	POSTES
POST	CANADA
Postage paid	Port payé
Addressed Admail 03070247	Médiaposte avec adresse

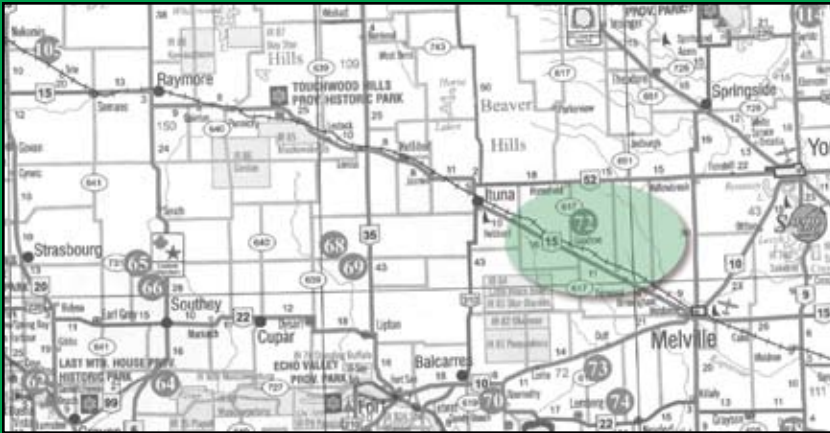

**Directions to
Crescent Creek Angus
1 mile East and 3 miles North of Goodeve, SK
Approximately 1 1/2 hours Northeast of Regina**

