



Cooke Livestock & Guests

6th Annual

Black Angus

BULL SALE

& Open Heifers

Wednesday, April 14, 2010 at 1 pm

At the Ranch, Blackie, Alberta

*With
Guest
Consignor*



Chico
Ranches Ltd.



*Rancher Bulls
Ready to Work*

VJ



Cooke Livestock & Guests

6th Annual

BLACK ANGUS BULL SALE

1 PM at Cooke Livestock - Blackie, Alberta

WEDNESDAY, APRIL 14, 2010

*Featuring 62
Black Angus Bulls*

Plus 30 Purebred Angus Yearling Heifers

Complimentary Lunch Sale Day

*Come view the live lots & then enjoy
our "stress free" Video Sale*

★ **All Bulls Semen Tested & Fully Guaranteed** ★

DELIVERY

We will work with you on delivery arrangements if you do not take your bull home sale day. Free delivery for the first 250 km from either ranch location. All animals returning to Cooke Livestock or Chico Ranches do so at the risk of the purchaser. Insurance of animals is strongly advised.

GUEST CONSIGNOR

Chico Ranches Ltd.

John & Jan Lee - Dallas & T.J.
RR 1, Airdrie, Alberta T4B 2A3

Phone/Fax: 403-948-5877 John Cell: 403-923-5877
www.chicoranches.com jlee@chicoranches.com

Cooke Livestock

Grant & Sharon Cooke - Krista & Grant Ball
Box 127, Blackie, Alberta T0L 0J0
Phone: 403-684-3377 Grant Cell: 403-333-5235
email: blackangus@cookelivestock.com
website: blackanguscookelivestock.com



SALE DAY PHONES

403-684-3377 or 403-684-3502

Doug Henderson Cell: 403-350-8541
Rob Bergevin Cell: 403-625-7171

SPECIAL REPRESENTATIVES

Brian Good, Commercial Fieldman
Canadian Angus Association 403-391-4037
Dave Callaway, Angus World

AUCTIONEER

Brent Carey 403-549-2478 Cell: 403-650-9028

RINGMEN

Dennis Ericson Cell: 780-361-9347
Rob Bergevin Cell: 403-625-7171

Sale Conducted By:

FOOTHILLS LIVESTOCK AUCTION

Box 10, Stavely, Alberta T0L 1Z0 Fax: 403-549-2253
Rob Bergevin, Manager Cel: 403-625-7171
www.vjvauction.com foothillsoffice@vjvauction.com

Marketing Agent:

DjH **Douglas J. Henderson
& Associates Ltd.**

P.O. Box 5900, Lacombe, Alberta T4L 1X4
Doug & Linda Henderson

Phone: (403) 782-3888 Fax: (403) 782-3849 Cell: (403) 350-8541
Website: www.hendersoncattle.com Email: djhenderson@platinum.ca



Cooke Livestock

Welcome to the 2010 Cooke Livestock and Guests Bull Sale. We thank our friends & customers for their interest in our breeding program. Our goal is simple: we strive to breed bulls and cows with superior genetics that will enable the commercial cattleman to produce profitable cattle.

This year we are pleased to offer a selection of new genetics to complement our existing lineup of proven bulls. Brookmore Special Design 178S & Remington Total 306S are thick, deep bodied, good footed young bulls who are bred to pass on desirable performance and maternal traits. We think you'll be impressed by the consistency of their 2009 bull calves.

The 2010 sale includes a selection of 30 fancy yearling heifers. These heifers are thick, easy fleshing and sound with EPDs to back them up. They will make great breeding cows for the future.

Chico Ranches has brought a great set of breeding bulls for your consideration. They offer proven genetics - check out their performance data.

There is no doubt that the cattle industry has been challenging. The good news is that The Angus influence has consistently added value to the producer's bottom line. Now is the time to invest in proven genetics to build for the future.

If you would like a video of the Sale cattle please give us a call. You are welcome to drop in anytime to look over the Bulls & Heifers.

Cooke Livestock & Guests invite you to the Sale, at 1:00 pm, Wednesday, April 14th. Plan to come early to view the bulls and have lunch. If you have any questions please give Grant, Krista, John or Doug a call. We look forward to seeing you sale day!

Regards,
Grant & Sharon
Krista



GRANT & SHARON COOKE



KRISTA & GRANT BALL

*Bull viewing & refreshments
Tuesday afternoon, April 13th
at Cooke Livestock*

Directions

Cooke Livestock is located near Blackie, Alberta
5 1/2 miles south of Hwy. #23 on 264 Street. Signs will be posted.

Video Auction Sale

The sale at the ranch makes things easier on both the cattle and ourselves. Rather than physically moving the bulls and heifers through the ring we will be showing video footage of each lot selling on a large screen in our indoor, heated sale facility.

The live lots will be on display close to the sale barn for your inspection. We would be happy to show you the bulls or heifers anytime prior to the sale. **VIDEO AVAILABLE BY REQUEST.**

Buyer's Draw

Signed & numbered print of our cover painting "Evening Rounds" by Gena Lacoste commissioned for the 2009 World Angus Forum. Cooke Livestock now owns the original.



Cooke Livestock & Guests are enrolled in Canadian Angus Performance Program whole herd reporting.



Cooke Livestock is registered with the National Verified Beef Production Program.

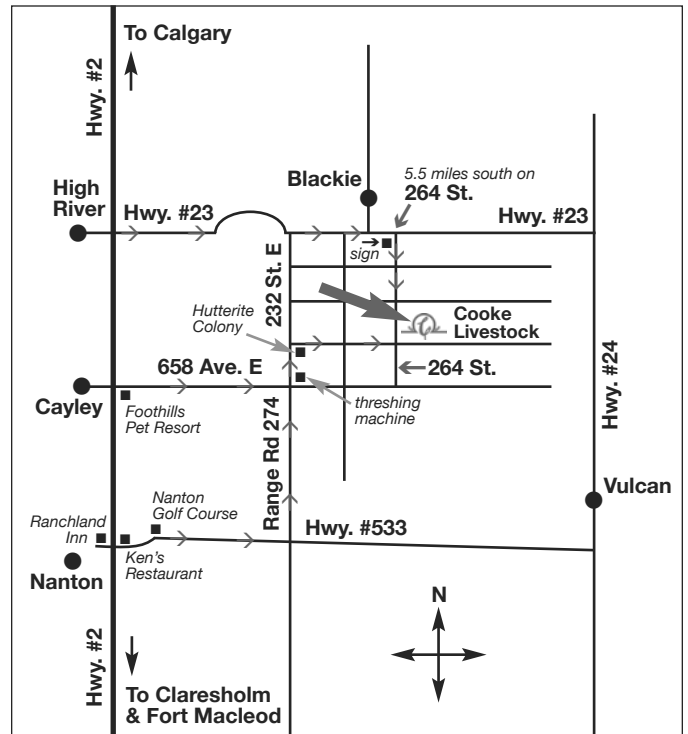

DjH

It's a real pleasure to again be associated with the Cooke's and Guests Bull Sale; this is always one of the fun events of the season. And each year the bulls get more and more impressive, again in 2010 the quality is very deep, whether you are looking for performance with maternal strength, calving ease with performance and maternal traits, this great group of young sires requires your inspection.

One of the real advantages this powerful group of future sires has is the strength of the cowherd they are out of. Owe it to yourself to view the impressive cowherd the Cooke's have put together and bred.

Chico Ranches, John and Jan Lee have an excellent consignment as well, they are the top of the production of their quality Angus herd.

This year there are also thirty heifers from the heart of the Cooke herd as well as four two-year-old bulls. This is a great offering backed by serious cattlemen and cattlegwomen.

Cooke livestock is the place to be April 14th, come to appraise this terrific set of Angus bulls and females and enjoy the great hospitality.

If Grant, Sharon, Krista, John, Jan any of the sale crew or myself can be of assistance in anyway concerning this fun event please give us a call.

Yours truly,



Doug Henderson

DOUGLAS J. HENDERSON & ASSOCIATES LTD.

P.O. Box 5900, Lacombe, AB T4L 1X4 Phone (403) 782-3888 Fax (403) 782-3849

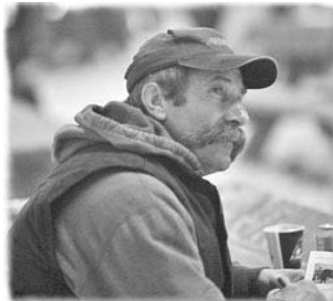
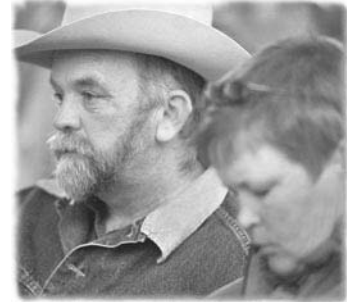

Cooke Livestock & Guests



Lot 1

CCL SPECIAL
DESIGN 16W

A BROOKMORE SPECIAL DESIGN 178S

MALE JVJ 178S 1345654 FEBRUARY 09 2006

BON VIEW NEW DESIGN 878 NHF AMF
W C C SPECIAL DESIGN L309 NHF AMF 1169185
N BAR PRIMROSE 2424

B/R NEW DESIGN 036 NHF AMF
BON VIEW GAMMER 85
EMULATION 31
PRIMROSE N BAR 9962

EBON HILL STOCKMAN 55'95
BROOKMORE BELLA 119H 918821
BROOKMORE BELLA 89B

WIWA CREEK STOCKMAN 43'93
DURNES BARDILLA 55C
MVF SURE SHOT 49Y
BROOKMORE BELLA 16W

BW: 94 lbs. Adj. 205D: 770 lbs. Adj. 365D: 1419 lbs.
EPDs: BW: +4.2 69% WW: +48 57% YW: +67 34% Milk: +21 22% TM: +45 YG: +20 34%

Brookmore Special Design 178S is an own son of WCC Special Design, a bull that sires attractive cattle that are extremely sound and add maternal strength and growth and that is exactly what one of his best sons Brookmore Special Design 178S is doing.

You will note in his pedigree one of the most famous cows in the breed N Bar Primrose 2424. Brookmore Bella 119H has consistently been a top producer for Jack and Barb Hart.

You will like the thickness, hair and performance of the powerful group of sons and daughters sired by this breed improver.

1

CCL SPECIAL DESIGN 16W

MALE CGL 16W 1499670 JANUARY 14 2009

BROOKMORE SPECIAL DESIGN 178S 1345654

W C C SPECIAL DESIGN L309 NHF AMF
BROOKMORE BELLA 119H

HENDERSON ERELITE 2M 1122960

S A F CONNECTION NHF AMF
CCL ERELITE 12'00

BW: 100 lbs. Adj. 205D: 749 lbs. Adj. 365D: 1263 lbs.
EPDs: BW: +3.5 35% WW: +45 24% YW: +68 14% Milk: +18 12% TM: +41 YG: +23 14%

2

CCL SPECIAL DESIGN 41W

MALE CGL 41W 1499693 JANUARY 24 2009

BROOKMORE SPECIAL DESIGN 178S 1345654

W C C SPECIAL DESIGN L309 NHF AMF
BROOKMORE BELLA 119H

HENDERSON DAISY 35'02 1116180

STANDARD HILL SCOTCH 9440 5J
HENDERSON DAISY 8'99

BW: 98 lbs. Adj. 205D: 775 lbs. Adj. 365D: 1302 lbs.
EPDs: BW: +3.9 35% WW: +45 24% YW: +70 14% Milk: +18 12% TM: +41 YG: +24 14%



BROOKMORE SPECIAL DESIGN 178S



LOT 2 - CCL SPECIAL DESIGN 41W

Cooke Livestock

★ *Rancher Bulls* ★
Ready to Work

3 **CCL SPECIAL DESIGN 19W**
 MALE CGL 19W 1499672 JANUARY 14 2009

BROOKMORE SPECIAL DESIGN 178S 1345654 W C C SPECIAL DESIGN L309 NHF AMF
 BROOKMORE BELLA 119H
 RIVERCREST MARGARET 16M 1124819 STEVENSON BRUNO 561G NHF
 RIVERCREST MARGARET 11F

BW: 85 lbs. Adj. 205D: 716 lbs. Adj. 365D: 1175 lbs.
 EPDs: BW: +2.7 34% WW: +41 23% YW: +65 13% Milk: +20 13% TM: +41 YG: +24 13%

4 **CCL SPECIAL DESIGN 22W**
 MALE CGL 22W 1499675 JANUARY 16 2009

BROOKMORE SPECIAL DESIGN 178S 1345654 W C C SPECIAL DESIGN L309 NHF AMF
 BROOKMORE BELLA 119H
 HENDERSON PRIDE 39'02 1116107 STANDARD HILL SCOTCH 9440 5J
 HENDERSON PRIDE 36'95

BW: 100 lbs. Adj. 205D: 684 lbs. Adj. 365D: 1272 lbs.
 EPDs: BW: +3.6 35% WW: +33 24% YW: +49 14% Milk: +17 12% TM: +34 YG: +17 14%

5 **CCL SPECIAL DESIGN 33W**
 MALE CGL 33W 1499685 JANUARY 22 2009

BROOKMORE SPECIAL DESIGN 178S 1345654 W C C SPECIAL DESIGN L309 NHF AMF
 BROOKMORE BELLA 119H
 WILLABAR MISS MORRISON 91P 1243367 C A FUTURE DIRECTION 5321 NHC AMC
 WILLABAR MISS MORRISON 31L

BW: 95 lbs. Adj. 205D: 773 lbs. Adj. 365D: 1276 lbs.
 EPDs: BW: +3.8 34% WW: +45 24% YW: +70 14% Milk: +23 11% TM: +46 YG: +25 14%

6 **CCL SPECIAL DESIGN 2W**
 MALE CGL 2W 1499660 JANUARY 04 2009

BROOKMORE SPECIAL DESIGN 178S 1345654 W C C SPECIAL DESIGN L309 NHF AMF
 BROOKMORE BELLA 119H
 REMITALL BLACKBIRD 81N 1173545 SITZ ALLIANCE 6595 NHF AMF
 REMITALL BLACKBIRD 100J

BW: 90 lbs. Adj. 205D: 620 lbs. Adj. 365D: 1184 lbs.
 EPDs: BW: +3.4 34% WW: +34 24% YW: +59 12% Milk: +19 11% TM: +36 YG: +25 12%



LOT 5 - CCL SPECIAL DESIGN 33W



LOT 6 - CCL SPECIAL DESIGN 2W

★ **All Bulls Semen Tested & Fully Guaranteed** ★

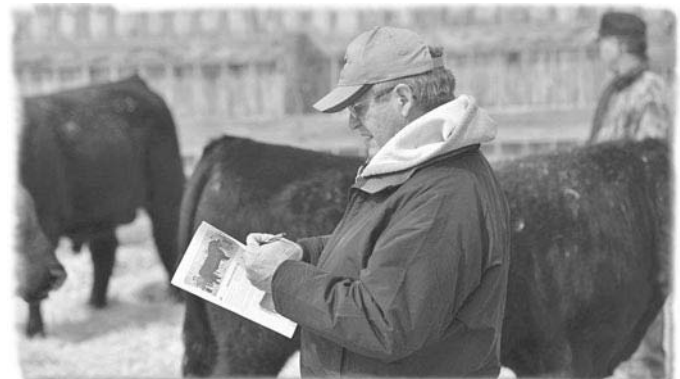
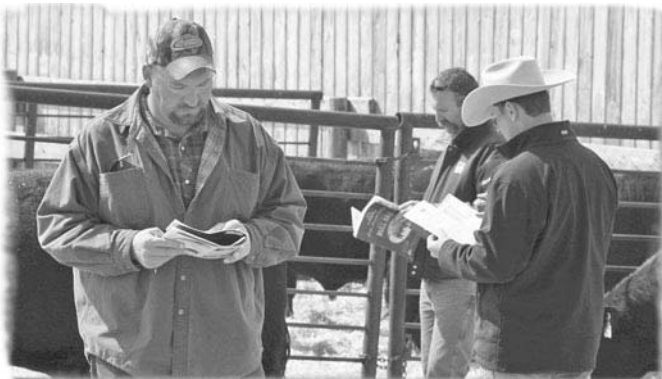

Cooke Livestock



LOT 7 - KSC SPECIAL DESIGN 48W



LOT 11 - HJD SPECIAL DESIGN 11W

7 KSC SPECIAL DESIGN 48W

MALE KSC 48W 1519608 JANUARY 27 2009

BROOKMORE SPECIAL DESIGN 178S 1345654 W C C SPECIAL DESIGN L309 NHF AMF
BROOKMORE BELLA 119H

REMITALL EILEEN 593R 1279370 REMITALL NIGHTHAWK 37N
REMITALL EILEEN 133J

BW: 96 lbs. Adj. 205D: 732 lbs. Adj. 365D: 1307 lbs.
EPDs: BW: +3.8 35% WW: +42 24% YW: +74 13% Milk: +17 11% TM: +38 YG: +32 13%

11 HJD SPECIAL DESIGN 11W

MALE HJD 11W 1519829 JANUARY 17 2009

BROOKMORE SPECIAL DESIGN 178S 1345654 W C C SPECIAL DESIGN L309 NHF AMF
BROOKMORE BELLA 119H

LBC DAISY 2N 1166868 PRIME TIME'S AMBUSH 779'01
CHICO DAISY 14L

BW: 99 lbs. Adj. 205D: 697 lbs. Adj. 365D: 1283 lbs.
EPDs: BW: +4.6 28% WW: +39 20% YW: +64 11% Milk: +17 11% TM: +37 YG: +25 11%

8 KSC SPECIAL DESIGN 120W

MALE KSC 120W 1519612 MARCH 06 2009

BROOKMORE SPECIAL DESIGN 178S 1345654 W C C SPECIAL DESIGN L309 NHF AMF
BROOKMORE BELLA 119H

REMITALL COUNTESS 619R 1279712 WILLABAR EQUATOR 95J
WILLABAR COUNTESS 7G

BW: 105 lbs. Adj. 205D: 785 lbs. Adj. 365D: 1386 lbs.
EPDs: BW: +6.6 34% WW: +42 24% YW: +75 14% Milk: +17 11% TM: +38 YG: +33 14%

12 HJD SPECIAL DESIGN 112W

MALE HJD 112W 1519830 MARCH 03 2009

BROOKMORE SPECIAL DESIGN 178S 1345654 W C C SPECIAL DESIGN L309 NHF AMF
BROOKMORE BELLA 119H

CHICO DARLING 16N 1147797 PRIME TIME'S AMBUSH 779'01
CHICO DARLING 28E

BW: 94 lbs. Adj. 205D: 770 lbs. Adj. 365D: 1320 lbs.
EPDs: BW: +3.5 29% WW: +42 20% YW: +63 11% Milk: +18 11% TM: +39 YG: +22 11%

9 CCL SPECIAL DESIGN 9W

MALE CGL 9W 1499667 JANUARY 11 2009

BROOKMORE SPECIAL DESIGN 178S 1345654 W C C SPECIAL DESIGN L309 NHF AMF
BROOKMORE BELLA 119H

CAYMEN ERICA 22'00 996432 V D A R NEW TREND 366
CAYMEN ERICA 15'97

BW: 98 lbs. Adj. 205D: 751 lbs. Adj. 365D: 1225 lbs.
EPDs: BW: +3.9 35% WW: +42 24% YW: +70 13% Milk: +20 12% TM: +41 YG: +27 13%

13 CCL SPECIAL DESIGN 42W

MALE CGL 42W 1499694 JANUARY 24 2009

BROOKMORE SPECIAL DESIGN 178S 1345654 W C C SPECIAL DESIGN L309 NHF AMF
BROOKMORE BELLA 119H

LLB LADY FANNY 351P 1264677 SITZ ALLIANCE 6595 NHF AMF
LLB LADY FANNY 219M

BW: 100 lbs. Adj. 205D: 754 lbs. Adj. 365D: 1231 lbs.
EPDs: BW: +4.4 35% WW: +44 24% YW: +67 13% Milk: +18 12% TM: +40 YG: +23 13%

10 CCL SPECIAL DESIGN 31W

MALE CGL 31W 1499683 JANUARY 21 2009

BROOKMORE SPECIAL DESIGN 178S 1345654 W C C SPECIAL DESIGN L309 NHF AMF
BROOKMORE BELLA 119H

SASKALTA BLACKBIRD 292P 1223140 BELVIN HILITE 6'98
OLE SASKALTA BLACKBIRD 421D

BW: 97 lbs. Adj. 205D: 619 lbs. Adj. 365D: 1328 lbs.
EPDs: BW: +4.5 33% WW: +30 23% YW: +43 11% Milk: +15 11% TM: +30 YG: +13 11%

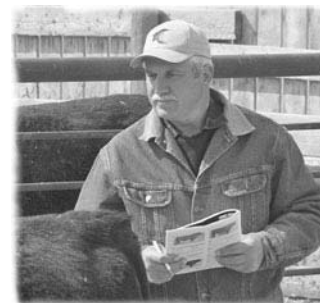

14**CCL SPECIAL DESIGN 137W**

MALE CGL 137W 1499764 MARCH 19 2009

BROOKMORE SPECIAL DESIGN 178S 1345654W C C SPECIAL DESIGN L309 NHF AMF
BROOKMORE BELLA 119H**WILLABAR BRIDE 120L 1082432**WILLABAR PIPELINE 89H
WILLABAR BRIDE 58EBW: 97 lbs. Adj. 205D: 826 lbs. Adj. 365D: 1463 lbs.
EPDs: BW: +3.9 35% WW: +44 24% YW: +63 13% Milk: +16 12% TM: +38 YG: +19 13%

LOT 14 - CCL SPECIAL DESIGN 137W

15**CCL SPECIAL DESIGN 145W**

MALE CGL 145W 1499769 MARCH 25 2009

BROOKMORE SPECIAL DESIGN 178S 1345654W C C SPECIAL DESIGN L309 NHF AMF
BROOKMORE BELLA 119H**HOWE MS QUEEN MOTHER 55R 1255521**BUSHS GRAND DESIGN NHF AMF
JWJ QUEEN MOTHER 32GBW: 100 lbs. Adj. 205D: 818 lbs. Adj. 365D: 1372 lbs.
EPDs: BW: +4.6 34% WW: +45 24% YW: +65 13% Milk: +20 12% TM: +43 YG: +20 13%**16****CCL SPECIAL DESIGN 143W**

MALE CGL 143W 1499768 MARCH 23 2009

BROOKMORE SPECIAL DESIGN 178S 1345654W C C SPECIAL DESIGN L309 NHF AMF
BROOKMORE BELLA 119H**RIVERCREST PRINCESS 3M 1127280**S A F PHANTOM
RIVERCREST PRINCESS 23KBW: 93 lbs. Adj. 205D: 801 lbs. Adj. 365D: 1252 lbs.
EPDs: BW: +3.4 35% WW: +40 24% YW: +58 13% Milk: +19 12% TM: +39 YG: +18 13%**17****CCL SPECIAL DESIGN 125W**

MALE CGL 125W 1499756 MARCH 11 2009

BROOKMORE SPECIAL DESIGN 178S 1345654W C C SPECIAL DESIGN L309 NHF AMF
BROOKMORE BELLA 119H**PAHL MISS SUSIE 13M 1102121**WIWA CREEK HOGAN 34'96
PAHL MISS SUSIE 111HBW: 90 lbs. Adj. 205D: 690 lbs. Adj. 365D: 1273 lbs.
EPDs: BW: +4.1 34% WW: +36 23% YW: +57 13% Milk: +17 12% TM: +35 YG: +21 13%**18****CCL SPECIAL DESIGN 55W**

MALE CGL 55W 1499703 FEBRUARY 03 2009

BROOKMORE SPECIAL DESIGN 178S 1345654W C C SPECIAL DESIGN L309 NHF AMF
BROOKMORE BELLA 119H**CCL EILEEN 69R 1279585**SCC LONG BOW 34L
HENDEYSON LADY EILEEN 50'02BW: 101 lbs. Adj. 205D: 721 lbs. Adj. 365D: 1242 lbs.
EPDs: BW: +5.3 34% WW: +41 24% YW: +60 14% Milk: +15 11% TM: +36 YG: +20 14%**19****CCL SPECIAL DESIGN 153W**

MALE CGL 153W 1499776 MARCH 31 2009

BROOKMORE SPECIAL DESIGN 178S 1345654W C C SPECIAL DESIGN L309 NHF AMF
BROOKMORE BELLA 119H**RIVERCREST PRINCESS 62M 1124843**HF SHOW DOWN 28K
RIVERCREST PRINCESS 1YBW: 90 lbs. Adj. 205D: 781 lbs. Adj. 365D: 1341 lbs.
EPDs: BW: +3.4 35% WW: +45 24% YW: +67 13% Milk: +14 11% TM: +37 YG: +23 13%**20****CCL SPECIAL DESIGN 132W**

MALE CGL 132W 1499760 MARCH 15 2009

BROOKMORE SPECIAL DESIGN 178S 1345654W C C SPECIAL DESIGN L309 NHF AMF
BROOKMORE BELLA 119H**CCL QUEEN 47R 1292371**CROWFOOT 3770N
CCL QUEEN 10NBW: 89 lbs. Adj. 205D: 732 lbs. Adj. 365D: 1345 lbs.
EPDs: BW: +3.3 34% WW: +37 24% YW: +61 14% Milk: +19 11% TM: +38 YG: +24 14%**21****CCL SPECIAL DESIGN 136W**

MALE CGL 136W 1499763 MARCH 18 2009

BROOKMORE SPECIAL DESIGN 178S 1345654W C C SPECIAL DESIGN L309 NHF AMF
BROOKMORE BELLA 119H**CCL ELIZABETH 59R 1293993**CROWFOOT 3770N
SMC ELIZABETH 51NBW: 95 lbs. Adj. 205D: 826 lbs. Adj. 365D: 1357 lbs.
EPDs: BW: +4.5 34% WW: +46 24% YW: +76 13% Milk: +20 11% TM: +43 YG: +30 13%**22****CCL SPECIAL DESIGN 131W**

MALE CGL 131W 1499759 MARCH 15 2009

BROOKMORE SPECIAL DESIGN 178S 1345654W C C SPECIAL DESIGN L309 NHF AMF
BROOKMORE BELLA 119H**SMC MADELAINE 45N 1184965**SMC ULTRABLACK 3L
SMC MISS MILLIE 7KBW: 87 lbs. Adj. 205D: 761 lbs. Adj. 365D: 1214 lbs.
EPDs: BW: +3.0 34% WW: +42 23% YW: +63 11% Milk: +17 11% TM: +38 YG: +21 11%

★ *Join Us for a Prime Rib
Lunch Prior to the Sale* ★

Cooke Livestock



REMINGTON RIGHT TIME 156R



LOT 23 - CCL RIGHT TIME 62W

8 REMINGTON RIGHT TIME 156R

MALE RCC 156R 1291972 ET MAY 27 2005

N BAR EMULATION EXT NHF AMF
LEACHMAN RIGHT TIME 779510
LEACHMAN ERICA 0025

EMULATION N BAR 5522
N BAR PRIMROSE 2424
TEHAMA BANDO 155 NHF AMF
LEACHMAN ERICA 8058

RITO 8094 PRAIRIELANE 2060
CRESCENT CREEK LASSIE 110E 824187
CRESCENT CREEK PROUD LASSIE 60

RITO 549 PRAIRIELANE 8094
PRAIRIELANE 6003 ROSEBUD 9045
FREEWAY 276T OF J R S
PROUD LASSIE 3194

BW: 91 lbs. Adj. 205D: 773 lbs. Adj. 365D: 1378 lbs.
EPDs: BW: +4.9 66% WW: +41 53% YW: +78 37% Milk: +16 23% TM: +37 YG: +38 37%

An outstanding son of the legendary Right Time who is doing a great job at Cooke Livestock, his sons and daughters are superb. The sons are long bodied and have moderate birth weights; the daughters are making great young cows.

Remington Right Time 156R's dam was one of the top donor cows at Remington, she is an own daughter of the incomparable 2060.

Both sons and daughters will add maternal strength and performance to your herd.

25 CCL RIGHT TIME 79W

MALE CGL 79W 1499717 FEBRUARY 17 2009

REMINGTON RIGHT TIME 156R 1291972

LEACHMAN RIGHT TIME
CRESCENT CREEK LASSIE 110E

LLB BLACK LASS 294N 1197657

REMITALL LUTHER 71L
DOUBLE J ERICA 307B

BW: 100 lbs. Adj. 205D: 770 lbs. Adj. 365D: 1329 lbs.
EPDs: BW: +4.9 34% WW: +43 23% YW: +80 14% Milk: +18 12% TM: +40 YG: +37 14%

26 CCL RIGHT TIME 85W

MALE CGL 85W 1499723 FEBRUARY 19 2009

REMINGTON RIGHT TIME 156R 1291972

LEACHMAN RIGHT TIME
CRESCENT CREEK LASSIE 110E

LBC DAISY 5R 1262030

KSC MATRIX 4N
LBC DAISY 2N

BW: 90 lbs. Adj. 205D: 749 lbs. Adj. 365D: 1356 lbs.
EPDs: BW: +4.2 33% WW: +41 22% YW: +74 12% Milk: +15 10% TM: +36 YG: +33 12%

27 CCL RIGHT TIME 96W

MALE CGL 96W 1499733 FEBRUARY 24 2009

REMINGTON RIGHT TIME 156R 1291972

LEACHMAN RIGHT TIME
CRESCENT CREEK LASSIE 110E

HENDERSON BELLE 14'02 1116127

STANDARD HILL SCOTCH 9440 5J
HENDERSON BELLE 6'95

BW: 95 lbs. Adj. 205D: 830 lbs. Adj. 365D: 1335 lbs.
EPDs: BW: +5.1 34% WW: +39 23% YW: +67 14% Milk: +20 12% TM: +40 YG: +28 14%

23 CCL RIGHT TIME 62W

MALE CGL 62W 1499705 FEBRUARY 06 2009

REMINGTON RIGHT TIME 156R 1291972

LEACHMAN RIGHT TIME
CRESCENT CREEK LASSIE 110E

CAYMEN BLUEBLOOD 3'02 1130528

HDAF CAVALIER 15H
KLUZAK BLUE BLOOD 13H

BW: 110 lbs. Adj. 205D: 809 lbs. Adj. 365D: 1244 lbs.
EPDs: BW: +7.0 34% WW: +42 24% YW: +78 13% Milk: +20 12% TM: +41 YG: +36 13%

24 CCL RIGHT TIME 90W

MALE CGL 90W 1499728 FEBRUARY 21 2009

REMINGTON RIGHT TIME 156R 1291972

LEACHMAN RIGHT TIME
CRESCENT CREEK LASSIE 110E

CAYMEN PRIDE LADY 66'03 1155241

HDAF CAVALIER 15H
EBON HILL PRIDE LADY 2'2000

BW: 90 lbs. Adj. 205D: 716 lbs. Adj. 365D: 1384 lbs.
EPDs: BW: +3.6 34% WW: +37 23% YW: +77 14% Milk: +16 12% TM: +35 YG: +39 14%

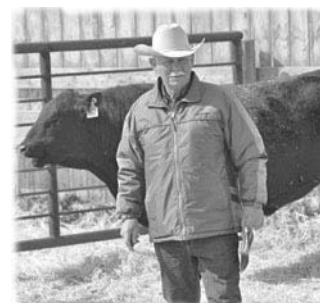

28

KSC RIGHT TIME 64W

MALE KSC 64W 1519610 FEBRUARY 07 2009

REMINGTON RIGHT TIME 156R 1291972

LEACHMAN RIGHT TIME
CRESCENT CREEK LASSIE 110E

KSC BRIDE 1R 1283230

SCC LONG BOW 34L
KSC BRIDE 1J

BW: 97 lbs. Adj. 205D: 725 lbs. Adj. 365D: 1267 lbs.
EPDs: BW: +4.5 32% WW: +38 22% YW: +71 12% Milk: +10 11% TM: +29 YG: +33 12%

29

CCL RIGHT TIME 74W

MALE CGL 74W 1499713 FEBRUARY 14 2009

REMINGTON RIGHT TIME 156R 1291972

LEACHMAN RIGHT TIME
CRESCENT CREEK LASSIE 110E

BCC CLARICE 62S 1312916

BOYD NEW DAY 8005 NHF AMF
BCC CLARICE 26K

BW: 93 lbs. Adj. 205D: 696 lbs. Adj. 365D: 1303 lbs.
EPDs: BW: +6.5 34% WW: +38 23% YW: +77 14% Milk: +18 11% TM: +37 YG: +38 14%

30

CCL RIGHT TIME 66W

MALE CGL 66W 1499707 FEBRUARY 08 2009

REMINGTON RIGHT TIME 156R 1291972

LEACHMAN RIGHT TIME
CRESCENT CREEK LASSIE 110E

CCL ERELITE 58R 1279455

KSC LEGIONAIRE 1N
HENDERSON ERELITE 2M

BW: 95 lbs. Adj. 205D: 741 lbs. Adj. 365D: 1288 lbs.
EPDs: BW: +3.8 34% WW: +38 23% YW: +69 14% Milk: +15 11% TM: +34 YG: +31 14%

31

CCL RIGHT TIME 82W

MALE CGL 82W 1499720 FEBRUARY 18 2009

REMINGTON RIGHT TIME 156R 1291972

LEACHMAN RIGHT TIME
CRESCENT CREEK LASSIE 110E

CHICO BLACKCAP 29L 1044493

ASPELUND'S WILDCAT 27'95
BLACKCAP OF LOR WIN 53C

BW: 98 lbs. Adj. 205D: 713 lbs. Adj. 365D: 1184 lbs.
EPDs: BW: +4.3 34% WW: +31 23% YW: +62 14% Milk: +12 12% TM: +28 YG: +30 14%

32

CCL RIGHT TIME 89W

MALE CGL 89W 1499727 FEBRUARY 21 2009

REMINGTON RIGHT TIME 156R 1291972

LEACHMAN RIGHT TIME
CRESCENT CREEK LASSIE 110E

CCL ROSEBUD 40R 1279928

SITZ ALLIANCE 6595 NHF AMF
WILLABAR ROSEBUD 119L

BW: 89 lbs. Adj. 205D: 794 lbs. Adj. 365D: 1155 lbs.
EPDs: BW: +3.6 34% WW: +44 24% YW: +80 15% Milk: +20 12% TM: +42 YG: +36 15%

33

KSC RIGHT TIME 57W

MALE KSC 57W 1519609 FEBRUARY 04 2009

REMINGTON RIGHT TIME 156R 1291972

LEACHMAN RIGHT TIME
CRESCENT CREEK LASSIE 110E

KSC LAVENDER LADY 6R 1283244

SCC LONG BOW 34L
EBON HILL LAVENDER LADY354'02

BW: 90 lbs. Adj. 205D: 679 lbs. Adj. 365D: 1114 lbs.
EPDs: BW: +3.6 34% WW: +36 23% YW: +67 14% Milk: +13 11% TM: +31 YG: +31 14%



LOT 28 - KSC RIGHT TIME 64W

34

CCL RIGHT TIME 114W

MALE CGL 114W 1499746 MARCH 04 2009

REMINGTON RIGHT TIME 156R 1291972

LEACHMAN RIGHT TIME
CRESCENT CREEK LASSIE 110E

CCL MISS MORRISON 53R 1279531

SCC LONG BOW 34L
HENDERSON MISS MORRISON 40'02

BW: 103 lbs. Adj. 205D: 801 lbs. Adj. 365D: 1210 lbs.
EPDs: BW: +6.0 34% WW: +42 23% YW: +73 14% Milk: +15 11% TM: +36 YG: +31 14%

35

CCL RIGHT TIME 77W

MALE CGL 77W 1499715 FEBRUARY 16 2009

REMINGTON RIGHT TIME 156R 1291972

LEACHMAN RIGHT TIME
CRESCENT CREEK LASSIE 110E

RONAN R ROSEBUD 22S 1352712

BELMORAL BAROS 7'00
RONAN R ROSEBUD 15M

BW: 90 lbs. Adj. 205D: 670 lbs. Adj. 365D: 1184 lbs.
EPDs: BW: +4.2 31% WW: +26 20% YW: +52 10% Milk: +14 10% TM: +27 YG: +26 10%

36

CCL RIGHT TIME 116W

MALE CGL 116W 1499749 MARCH 04 2009

REMINGTON RIGHT TIME 156R 1291972

LEACHMAN RIGHT TIME
CRESCENT CREEK LASSIE 110E

RIVERCREST RUTH 33M 1124837

HF STOCKMAN'S GUARANTEE 49H
RIVERCREST RUTH 40J

BW: 96 lbs. Adj. 205D: 677 lbs. Adj. 365D: 1194 lbs.
EPDs: BW: +5.0 35% WW: +33 24% YW: +65 14% Milk: +17 12% TM: +34 YG: +32 14%



Cooke Livestock



Lot 37

KCS TOTAL 3W



Lot 38

CCL TOTAL 39W

e

REMINGTON TOTAL 306S

MALE RCC 306S 1357064 JUNE 11 2006

SITZ ALLIANCE 6595 NHF AMF
K C F BENNETT TOTAL NHF AMF 1083033
 EXT OF CONANGA 6790

F A R KRUGERRAND 185L
REMINGTON LADY 74P 1236992
 MVF PRIDE LADY 23M

SITZ TRAVELER 8180 NHF AMF
 SITZ BARBARAMERE JET 2698
 N BAR EMULATION EXT NHF AMF
 LADY ENCHANTRESS OF CONANGA

F A R KRUGERRAND 410H NHF AMF
 F A R ROSEBUD 113F
 G D A R OSCAR 711 NHF AMF
 SKY WEST PRIDE LADY 45J

BW: 78 lbs. Adj. 205D: 550 lbs. Adj. 365D: 1112 lbs.
 EPDs: BW: +0.8 59% WW: +40 46% YW: +77 23% Milk: +19 18% TM: +39 YG: +38 23%

Remington Total 306S combines low birth weight, performance and maternal, in fact his pedigree is full of calving ease sires that have become breed favorites for calving ease, performance, and excellent daughters.

Remington Total 306S has a powerful group of sons and daughters in this sale; they are attractive cattle with performance.

37

KSC TOTAL 3W

MALE KSC 3W 1519605 JANUARY 05 2009

REMINGTON TOTAL 306S 1357064

K C F BENNETT TOTAL NHF AMF
 REMINGTON LADY 74P

KSC ERICA 5T 1391675

SCC LONG BOW 34L
 HAPPYVALE ERICA 58K

BW: 68 lbs. Adj. 205D: 729 lbs. Adj. 365D: 1202 lbs.
 EPDs: BW: -1.1 33% WW: +39 22% YW: +70 11% Milk: +17 9% TM: +37 YG: +31 11%

38

CCL TOTAL 39W

MALE CGL 39W 1499691 JANUARY 24 2009

REMINGTON TOTAL 306S 1357064

K C F BENNETT TOTAL NHF AMF
 REMINGTON LADY 74P

CCL MISS SUSIE 35T 1391545

WA SCOTCH FOCUS 405
 PAHL MISS SUSIE 13M

BW: 82 lbs. Adj. 205D: 734 lbs. Adj. 365D: 1363 lbs.
 EPDs: BW: +2.4 33% WW: +41 22% YW: +74 11% Milk: +17 9% TM: +38 YG: +33 11%

Cooke Livestock

39**CCL TOTAL 133W**

MALE CGL 133W 1499761 MARCH 16 2009

REMINGTON TOTAL 306S 1357064

K C F BENNETT TOTAL NHF AMF
REMINGTON LADY 74P

REMITALL JANESA 521T 1398983

W C C PRECISION E161 J239 NHF AMF
REMITALL JANESSA 653RBW: 80 lbs. Adj. 205D: 752 lbs. Adj. 365D: 1424 lbs.
EPDs: BW: +1.8 33% WW: +38 22% YW: +76 10% Milk: +14 9% TM: +33 YG: +38 10%**40****KSC TOTAL 135W**

MALE KSC 135W 1519615 MARCH 16 2009

REMINGTON TOTAL 306S 1357064

K C F BENNETT TOTAL NHF AMF
REMINGTON LADY 74P

KSC BRIDE 1T 1391693

MVF GRAND DESIGN 56R
KSC BRIDE 1RBW: 81 lbs. Adj. 205D: 705 lbs. Adj. 365D: 1453 lbs.
EPDs: BW: +1.5 31% WW: +35 20% YW: +69 9% Milk: +12 8% TM: +30 YG: +34 9%**41****CCL TOTAL 54W**

MALE CGL 54W 1499702 JANUARY 31 2009

REMINGTON TOTAL 306S 1357064

K C F BENNETT TOTAL NHF AMF
REMINGTON LADY 74P

CCL ERELITE 94T 1391542

WA SCOTCH FOCUS 405
RIVERCREST ERELITE CSP 7MBW: 78 lbs. Adj. 205D: 760 lbs. Adj. 365D: 1273 lbs.
EPDs: BW: +0.4 33% WW: +41 22% YW: +73 10% Milk: +17 9% TM: +38 YG: +32 10%**42****CCL TOTAL 46W**

MALE CGL 46W 1499696 JANUARY 26 2009

REMINGTON TOTAL 306S 1357064

K C F BENNETT TOTAL NHF AMF
REMINGTON LADY 74P

CCL RUTH 25T 1391562

SCC LONG BOW 34L
RIVERCREST RUTH 45MBW: 95 lbs. Adj. 205D: 754 lbs. Adj. 365D: 1183 lbs.
EPDs: BW: +4.6 33% WW: +43 22% YW: +73 11% Milk: +16 9% TM: +38 YG: +30 11%**43****CCL TOTAL 122W**

MALE CGL 122W 1499753 MARCH 08 2009

REMINGTON TOTAL 306S 1357064

K C F BENNETT TOTAL NHF AMF
REMINGTON LADY 74P

CCL PRISTINE 107T 1391523

CROWFOOT 3770N
PAULA ABDUL OF K DEEN G28BW: 79 lbs. Adj. 205D: 699 lbs. Adj. 365D: 1244 lbs.
EPDs: BW: +0.9 33% WW: +33 22% YW: +66 11% Milk: +13 9% TM: +30 YG: +33 11%**44****CCL SPIRIT 101W**

MALE CGL 101W 1499737 FEBRUARY 26 2009

REMITALL SPIRIT 858S 1338137

REMITALL PLAYBOY 4P
REMITALL EILEEN 29N

CCL MISTY 60S 1332099

KSC LEGIONAIRE 1N
SCC 64F MISTY 24NBW: 86 lbs. Adj. 205D: 821 lbs. Adj. 365D: 1311 lbs.
EPDs: BW: +2.6 32% WW: +36 20% YW: +71 9% Milk: +18 7% TM: +36 YG: +35 9%

LOT 39 - CCL TOTAL 133W

45**CCL SPIRIT 87W**

MALE CGL 87W 1499725 FEBRUARY 20 2009

REMITALL SPIRIT 858S 1338137

REMITALL PLAYBOY 4P
REMITALL EILEEN 29N

HENDERSON ELBA 58'02 1116175

STANDARD HILL SCOTCH 9440 5J
HENDERSON ELBA 6'98BW: 85 lbs. Adj. 205D: 616 lbs. Adj. 365D: 1079 lbs.
EPDs: BW: +1.5 32% WW: +19 20% YW: +46 8% Milk: +11 9% TM: +21 YG: +27 8%**46****CCL CHOCTAU 100W**

MALE CGL 100W 1499736 FEBRUARY 26 2009

JUSTAMERE 24J CHOCTAU 164T 1424316

BT RIGHT TIME 24J NHF AMF
JUSTAMERE 4480 CHERISE 771L

REMITALL BLACK NANCY 570T 1398826

BELVIN PATRIOT 34'04
CCL BLACK NANCE 4PBW: 85 lbs. Adj. 205D: 714 lbs. Adj. 365D: 1389 lbs.
EPDs: BW: +2.3 31% WW: +36 19% YW: +66 9% Milk: +16 9% TM: +34 YG: +30 9%*Cooke Livestock*

Two Year Old Bulls



LOT 49 - CCL SPECIAL DESIGN 137U



LOT 50 - CCL SPECIAL DESIGN 156U

47

CCL RIGHT TIME 4U

MALE CGL 4U 1465898 JANUARY 12 2008

REMINGTON RIGHT TIME 156R 1291972

LEACHMAN RIGHT TIME
CRESCENT CREEK LASSIE 110E

CAYMEN PRIDE LADY 66'03 1155241

HDAF CAVALIER 15H
EBON HILL PRIDE LADY 2'2000

BW: 91 lbs.

EPDs: BW: +3.8 5% WW: +40 5% YW: +80 5% Milk: +16 5% TM: +36 YG: +40 5%

49

CCL SPECIAL DESIGN 137U

MALE CGL 137U 1446017 APRIL 13 2008

BROOKMORE SPECIAL DESIGN 178S 1345654

W C C SPECIAL DESIGN L309 NHF AMF
BROOKMORE BELLA 119H

BENDORA TIBBIE 6'05 1264669

CROWFOOT 3770N
CCL TIBBIE 6N

BW: 75 lbs. Adj. 205D: 676 lbs. Adj. 365D: 1176 lbs.

EPDs: BW: +1.5 34% WW: +37 23% YW: +60 19% Milk: +23 11% TM: +42 YG: +23 19%

48

CCL RIGHT TIME 70U

MALE CGL 70U 1445966 FEBRUARY 11 2008

REMINGTON RIGHT TIME 156R 1291972

LEACHMAN RIGHT TIME
CRESCENT CREEK LASSIE 110E

LLB LADY FANNY 351P 1264677

SITZ ALLIANCE 6595 NHF AMF
LLB LADY FANNY 219M

BW: 90 lbs. Adj. 205D: 721 lbs. Adj. 365D: 1319 lbs.

EPDs: BW: +3.4 34% WW: +42 24% YW: +78 21% Milk: +15 12% TM: +36 YG: +36 21%

50

CCL SPECIAL DESIGN 156U

MALE CGL 156U 1446030 MAY 23 2008

BROOKMORE SPECIAL DESIGN 178S 1345654

W C C SPECIAL DESIGN L309 NHF AMF
BROOKMORE BELLA 119H

WILLABAR COUNTESS 228H 946128

G D A R EXECUTIVE 727 NHF AMF
WILLABAR COUNTESS 21E

BW: 83 lbs. Adj. 205D: 649 lbs.

EPDs: BW: +3.3 5% WW: +35 5% YW: +56 5% Milk: +16 5% TM: +33 YG: +22 5%



*Fantastic
Food &
Great
Friends!*

Our thanks to Frank & his crew for the great lunch. Frank & Barb McKeage, Ron Walker, Jack Koster

Cooke Livestock



JOHN, T.J., JAN, DALLAS & JESSIE

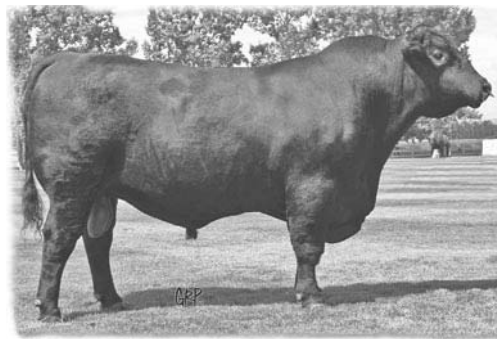

GH CANADIAN RASCAL 54R
At the 2009 World Angus Forum

Top 1% Milk
Top 10% TM
Top 10% YG
Top 16% SC
Top 25% YW

Owned with Hanson Ranches

EPDs: BW: +3.1 WW: +40 YW: +85 Milk: +35 TM: +51 YG: +44 SC: +0.83

CHICO BARBARA ROSE 29T

Champion 2-Year-Old World Angus Forum Young Guns Show

Canadian Rascal daughter with calf at side by MVF Net Worth 113T



51 CHICO CDN RASCAL 7W

MALE LE 7W 1505798 TWIN JANUARY 28 2009

GH CANADIAN RASCAL 54R 1282756

CUDLOBE YELLOWSTONE 1'03
HF TIBBIE 54N

CHICO ERICA KAY 50P 1197066

SUMMITCREST HI FLYER 3B18 NHF AMF
CHICO ERICA KAY 33G

BW: 84 lbs. Adj. 205D: 665 lbs. Adj. 365D: 1132 lbs.
EPDs: BW: +2.3 5% WW: +35 5% YW: +72 5% Milk: +23 5% TM: +40 YG: +36 5%

From a great uddered cow with loads of volume and from our Erica Kay Family - also found in the pedigrees of Lots 52 & 62. A son of 50P sold to Lievaart Land & Livestock in 2008.

52 CHICO CDN RASCAL 12W

MALE LE 12W 1505803 FEBRUARY 01 2009

GH CANADIAN RASCAL 54R 1282756

CUDLOBE YELLOWSTONE 1'03
HF TIBBIE 54N

CHICO ERICA KAY 31G 885396

G D A R OSCAR 711 NHF AMF
RIVERCREST ERICA KAY 3P

BW: 78 lbs. Adj. 205D: 694 lbs. Adj. 365D: 1121 lbs.
EPDs: BW: +2.5 34% WW: +27 23% YW: +58 15% Milk: +22 13% TM: +36 YG: +31 15%

A low birth weight Rascal son from a 13-year-old Erica Kay cow that has produced another good one this spring. Great hair, volume & structure.

53 CHICO CDN RASCAL 19W

MALE LE 19W 1505808 FEBRUARY 07 2009

GH CANADIAN RASCAL 54R 1282756

CUDLOBE YELLOWSTONE 1'03
HF TIBBIE 54N

CHICO LUCY 24R 1255873

PRIME TIME'S AMBUSH 779'01
WAVY LUCY 5H

BW: 88 lbs. Adj. 205D: 705 lbs. Adj. 365D: 1093 lbs.
EPDs: BW: +3.9 33% WW: +37 22% YW: +72 12% Milk: +24 10% TM: +43 YG: +35 12%

A moderate BW Rascal son and from a good cow. The grandmother is 12 years old and still producing. This calf has everything going for him and is one we really like.



LOT 51 - CHICO CDN RASCAL 7W



LOT 53 - CHICO CDN RASCAL 19W

Chico Ranches Ltd.



LOT 56 - CHICO WASHINGTON 4W

56

CHICO WASHINGTON 4W

MALE LE 4W 1505796 JANUARY 23 2009

S A V FINAL ANSWER 0035 NHF AMF 1061938 SITZ TRAVELER 8180 NHF AMF
S A V EMULOUS 8145

CHICO BEAUTY LASS 43P 1197065 MILLCREEK DIVERSITY NHF AMF
CHICO BEAUTY LASS 46F

BW: 74 lbs. Adj. 205D: 721 lbs. Adj. 365D: 1213 lbs.
EPDs: BW: +1.4 33% WW: +48 25% YW: +89 19% Milk: +16 19% TM: +40 YG: +41 19%

A smooth, thick made Final Answer son with great performance. His dam is a big-volumed cow out of our ET program. You will like this calf.

57

CHICO WATERLOO 8W

MALE LE 8W 1505800 JANUARY 29 2009

S A V FINAL ANSWER 0035 NHF AMF 1061938 SITZ TRAVELER 8180 NHF AMF
S A V EMULOUS 8145

CHICO DUCHESS 23T 1369973 KMK ALLIANCE 6595 187
CHICO DUCHESS 22R

BW: 78lbs. Adj. 205D: 805lbs. Adj. 365D: 1169 lbs.
EPDs: BW: +1.3 34% WW: +58 25% YW: +92 20% Milk: 19 18% TM: +48 YG: +35 30%

Another calving ease Final Answer from a two year old. His 2 year old dam did exceptionally well with a 205 day weight of 805 lbs. with no creep in a dry summer we would like to forget about. We look for a great future for this calf and his young dam.

58

CHICO WINDSOR 11W

MALE LE 11W 1505802 JANUARY 31 2009

S A V FINAL ANSWER 0035 NHF AMF 1061938 SITZ TRAVELER 8180 NHF AMF
S A V EMULOUS 8145

CHICO BEAUTY LASS 5T 1369956 S A V 004 DENSITY 4336 NHF AMF
CHICO BEAUTY LASS 43P

BW: 82 lbs. Adj. 205D: 766 lbs. Adj. 365D: 1134 lbs.
EPDs: BW: +2.5 34% WW: +53 25% YW: +96 20% Milk: +18 18% TM: +45 YG: +43 20%

The dam of this bull may be our best 2 year old with 11W a standout last summer. He will make a positive impact in either a purebred or commercial herd. Note the grandam 43P is the dam of Lot 56. Great pedigree, great EPDs in a great package.

59

CHICO WHISTLER 38W

MALE LE 38W 1505825 MARCH 01 2009

S A V FINAL ANSWER 0035 NHF AMF 1061938 SITZ TRAVELER 8180 NHF AMF
S A V EMULOUS 8145

MVF MISS QUALITY 103K 1015466 ANGUS ACRES BANDY 96X
MVS MISS QUALITY 121E

BW: 84 lbs. Adj. 205D: 734 lbs. Adj. 365D: 1146 lbs.
EPDs: BW: +2.7 36% WW: +41 27% YW: +72 20% Milk: +19 20% TM: +40 YG: +31 20%

A Final Answer from a Canadian pedigree cow that is picture perfect. 103K is deep and thick with tons of capacity which she combines with the great Angus cow femininity and an ideal udder.



EPDs: BW: -1.0 WW: +61 YW: +105 Milk: +20 TM: +51 YG: +45 SC: +1.14

S A V FINAL ANSWER 0035

A short gestation, proven calving ease AI sire with an incredible spread from birth to yearling and high accuracy

54

CHICO CDN RASCAL 32W

MALE LE 32W 1505819 FEBRUARY 19 2009

GH CANADIAN RASCAL 54R 1282756 CUDLOBE YELLOWSTONE 1'03
HF TIBBIE 54N

CHICO DELIA 88P 1201615 ASPELUND'S WILDCAT 27'95
WAVY DELIA 24K

BW: 78 lbs. Adj. 205D: 661 lbs. Adj. 365D: 1126 lbs.
EPDs: BW: +0.8 32% WW: +27 21% YW: +58 12% Milk: +20 11% TM: +34 YG: +31 12%

A Rascal-Wildcat combination that has worked so well. Low birth weight and easy doing. His dam was selected out of our herd last fall and now makes her home in Quebec.

55

CHICO CDN RASCAL 33W

MALE LE 33W 1505821 FEBRUARY 19 2009

GH CANADIAN RASCAL 54R 1282756 CUDLOBE YELLOWSTONE 1'03
HF TIBBIE 54N

CHICO KEEPSAKE 36K 999059 TC STOCKMAN 365
MVF KEEPSAKE 609F

BW: 80 lbs. Adj. 205D: 793 lbs. Adj. 365D: 1237 lbs.
EPDs: BW: +3.2 33% WW: +38 23% YW: +73 15% Milk: +27 13% TM: +46 YG: +35 15%

Low BW, great performance, super hair and flawless structure make this calf a true improver. Out of the dam of Chico Source 2100 51S and her last year's calf was our top seller to Circle J Ranches. Whether you're looking for a bull for a purebred or commercial herd, don't miss this one.



LOT 55 - CHICO CDN RASCAL 33W

Chico Ranches Ltd.

60**CHICO WILD WEST 40W**

MALE LE 40W 1505826 MARCH 03 2009

MV F NET WORTH 113T 1419909

S A V NET WORTH 4200 NHF AMF
MV F ROSEBUD 906N

CHICO KEEPSAKE 11T 1369960

GH CANADIAN RASCAL 54R
CHICO KEEPSAKE 61MBW: 91 lbs. Adj. 205D: 818 lbs. Adj. 365D: 1187 lbs.
EPDs: BW: +5.2 31% WW: +44 19% YW: +84 10% Milk: +25 8% TM: +47 YG: +39 10%

A March calf from one of our top two year olds that was a WAF Futurity entry. These 113T calves show exceptional muscling and growth. Note that 113T sired the bull calf at side of the Champion 2 Year Old at the 2009 World Angus Forum Young Guns Show.

61**CHICO WILDFIRE 43W**

MALE LE 43W 1505830 MARCH 11 2009

MV F NET WORTH 113T 1419909

S A V NET WORTH 4200 NHF AMF
MV F ROSEBUD 906N

CCL FAVORITE 25R 1293992

REMITALL MONSOON 37M
REMITALL FAVORITE 120NBW: 87 lbs. Adj. 205D: 817 lbs. Adj. 365D: 1225 lbs.
EPDs: BW: +5.0 30% WW: +47 19% YW: +87 10% Milk: +24 10% TM: +48 YG: +41 10%

The youngest sale bull with great structure and muscle. A super disposition and from the same dam as the high selling bull in the 2008 sale to Murray Suitor.

62**CHICO WRIGHTMAN 26W**

MALE LE 26W 1530850 FEBRUARY 14 2009

CHICO SOURCE 2100 51S 1315772

RITO 2100 G D A R
CHICO KEEPSAKE 36K

CHICO ERICA KAY 1R 1255876

CHICO NIGHT TRAVELER 10N
CHICO ERICA KAY 31GBW: 95 lbs. Adj. 205D: 842 lbs. Adj. 365D: 1288 lbs.
EPDs: BW: +5.4 32% WW: +38 20% YW: +65 12% Milk: +20 10% TM: +39 YG: +26 12%

Our only Chico Source 2100 51S son in the sale. Last year a real good son sold to Rogars Ranch and another went to Manitoba. Again from our Erica Kay cow family. Note the weaning weight.

The Chico sale bulls have been fed with Cooke's since Dec. 20. It took a while to adjust to a silage diet but we are happy with their progress and development. These are ALL the bulls kept after culling hard last fall. They fit the mold of our program developed over the past 40 years. They are correct, balanced, easy-doing bulls with a good muscle pattern, performance and great hair.



LOT 61 - CHICO WILDFIRE 43W



LOT 62 - CHICO WRIGHTMAN 26W



MV F NET WORTH 113T

A top son of
S A V Net Worth
4200 owned
with Mountain
View Farms of
Swan River, MB

EPDs: BW: +4.8 WW: +50 YW: +94 Milk: +24 TM: +49 YG: +43



LOT 59 - CHICO WHISTLER 38W

CHICO
SOURCE
2100 51S

Sired by Rito 2100,
one of the
greatest female
producers in the
Angus breed



EPDs: BW: +4.8 WW: +29 YW: +53 Milk: +17 TM: +32 YG: +24 SC: +0.31

Chico Ranches Ltd.

Purebred Heifers



BROOKMORE SPECIAL DESIGN 178S



LOT 68 - CCL ELINE 52W

The 2009 heifers that we selected for this sale are ones that come from the heart of our breeding herd. They are an impressive group of thick, well balanced, fancy heifers who have strong maternal traits and EPDs to back them up. We are offering a variety of genetics and believe you will be impressed by the consistent quality of these heifers.

66

CCL BARDELLA 37W

FEMALE CGL 37W 1499689 JANUARY 23 2009

BROOKMORE SPECIAL DESIGN 178S 1345654

W C C SPECIAL DESIGN L309 NHF AMF
BROOKMORE BELLA 119H

CCL BARDELLA 27R 1279608

CROWFOOT 3770N
CCL BARDELLA 7N

BW: 87 lbs. Adj. 205D: 671 lbs.

EPDs: BW: +3.1 34% WW: +40 24% YW: +70 14% Milk: +21 11% TM: +41 YG: +29 14%

63

CCL BRIDE 29W

FEMALE CGL 29W 1499681 JANUARY 19 2009

BROOKMORE SPECIAL DESIGN 178S 1345654

W C C SPECIAL DESIGN L309 NHF AMF
BROOKMORE BELLA 119H

CCL BRIDE 17R 1279939

BOYD NEW DAY 8005 NHF AMF
WILLABAR BRIDE 120L

BW: 80 lbs. Adj. 205D: 692 lbs.

EPDs: BW: +2.3 35% WW: +47 24% YW: +75 14% Milk: +19 12% TM: +43 YG: +28 14%

67

CCL MISS MORRISON 47W

FEMALE CGL 47W 1499697 JANUARY 27 2009

BROOKMORE SPECIAL DESIGN 178S 1345654

W C C SPECIAL DESIGN L309 NHF AMF
BROOKMORE BELLA 119H

CCL MISS MORRISON 53S 1342318

SCC LONG BOW 34L
HENDERSON MISS MORRISON 40'02

BW: 88 lbs. Adj. 205D: 617 lbs.

EPDs: BW: +4.6 34% WW: +35 23% YW: +57 14% Milk: +16 11% TM: +34 YG: +22 14%

64

CCL PETUNIA 34W

FEMALE CGL 34W 1525742 RC JANUARY 22 2009

BROOKMORE SPECIAL DESIGN 178S 1345654

W C C SPECIAL DESIGN L309 NHF AMF
BROOKMORE BELLA 119H

RED HENDERSON PETUNIA 34'02 1116156

RED MLK CRK CUB 722 OSF
RED RUTHE PETUNIA 650

BW: 88 lbs. Adj. 205D: 660 lbs.

EPDs: BW: +1.2 35% WW: +30 26% YW: +51 20% Milk: +15 16% TM: +30 YG: %

68

CCL ELINE 52W

FEMALE CGL 52W 1499701 JANUARY 29 2009

BROOKMORE SPECIAL DESIGN 178S 1345654

W C C SPECIAL DESIGN L309 NHF AMF
BROOKMORE BELLA 119H

CCL ELINE 18P 1240056

MVF TRAVELER 216M
RIVERCREST ELINE 30M

BW: 89 lbs. Adj. 205D: 632 lbs.

EPDs: BW: +4.6 34% WW: +35 23% YW: +54 13% Milk: +18 10% TM: +36 YG: +19 13%

65

CCL ERELITE 36W

FEMALE CGL 36W 1499688 JANUARY 23 2009

BROOKMORE SPECIAL DESIGN 178S 1345654

W C C SPECIAL DESIGN L309 NHF AMF
BROOKMORE BELLA 119H

RIVERCREST ERELITE CSP 7M 1115789

BELVIN HILITE 6'98
EARLY SUNSET ERELITE 39F

BW: 82 lbs. Adj. 205D: 585 lbs.

EPDs: BW: +2.6 34% WW: +33 23% YW: +49 12% Milk: +16 12% TM: +33 YG: +17 12%

69

CCL LADY FANNY 162W

FEMALE CGL 162W 1499782 APRIL 18 2009

BROOKMORE SPECIAL DESIGN 178S 1345654

W C C SPECIAL DESIGN L309 NHF AMF
BROOKMORE BELLA 119H

LLB LADY FANNY 243N 1197632

BURNBRAE ROY 3L
LLB LADY FANNY 526G

BW: 89 lbs. Adj. 205D: 728 lbs.

EPDs: BW: +5.2 34% WW: +42 23% YW: +65 12% Milk: +18 11% TM: +39 YG: +23 12%

Cooke Livestock

Purebred Heifers



REMINGTON RIGHT TIME 156R



LOT 77 - MISS MORRISON 111W

70

CCL MISS ANNIE 75W

FEMALE CGL 75W 1499714 FEBRUARY 15 2009

REMINGTON RIGHT TIME 156R 1291972

LEACHMAN RIGHT TIME
CRESCENT CREEK LASSIE 110E

REMITALL MISS ANNIE 572S 1338156

W C C PRECISION E161 J239 NHF AMF
HF MISS ANNIE 92N

BW: 85 lbs. Adj. 205D: 681 lbs.
EPDs: BW: +4.8 34% WW: +39 23% YW: +76 14% Milk: +11 11% TM: +31 YG: +37 14%

74

CCL EVENING TINGE 92W

FEMALE CGL 92W 1499730 FEBRUARY 22 2009

REMINGTON RIGHT TIME 156R 1291972

LEACHMAN RIGHT TIME
CRESCENT CREEK LASSIE 110E

HENDERSON EVENING TINGE 3'97 890137

HFI AUGUSTAS
HENDERSON EVENING TINGE 56'90

BW: 95 lbs. Adj. 205D: 785 lbs.
EPDs: BW: +5.7 35% WW: +44 24% YW: +70 14% Milk: +17 13% TM: +39 YG: +26 14%

71

CCL PETUNIA 83W

FEMALE CGL 83W 1499721 FEBRUARY 18 2009

REMINGTON RIGHT TIME 156R 1291972

LEACHMAN RIGHT TIME
CRESCENT CREEK LASSIE 110E

CCL PETUNIA 34P 1196859

RIR TRAVELER 71 63M
RED HENDERSON PETUNIA 34'02

BW: 94 lbs. Adj. 205D: 614 lbs.
EPDs: BW: +3.5 34% WW: +27 23% YW: +58 14% Milk: +13 11% TM: +27 YG: +31 14%

75

CCL MISTY 93W

FEMALE CGL 93W 1499731 FEBRUARY 23 2009

REMINGTON RIGHT TIME 156R 1291972

LEACHMAN RIGHT TIME
CRESCENT CREEK LASSIE 110E

SCC 64F MISTY 24N 1153966

CONNELLY VENTURE 4423
TRIPLE D MISTY 51L

BW: 83 lbs. Adj. 205D: 670 lbs.
EPDs: BW: +3.5 35% WW: +39 24% YW: +69 14% Milk: +15 12% TM: +35 YG: +30 14%

72

CCL CLASSY LADY 86W

FEMALE CGL 86W 1499724 FEBRUARY 19 2009

REMINGTON RIGHT TIME 156R 1291972

LEACHMAN RIGHT TIME
CRESCENT CREEK LASSIE 110E

REMITALL CLASSY LADY 671S 1338088

REMITALL NIGHTHAWK 37N
REMITALL CLASSY LADY 213L

BW: 80 lbs. Adj. 205D: 687 lbs.
EPDs: BW: +3.3 34% WW: +43 23% YW: +85 14% Milk: +16 11% TM: +38 YG: +42 14%

76

CCL MISSIE 103W

FEMALE CGL 103W 1499739 FEBRUARY 28 2009

REMINGTON RIGHT TIME 156R 1291972

LEACHMAN RIGHT TIME
CRESCENT CREEK LASSIE 110E

CCL MISSIE 70R 1279579

SCC LONG BOW 34L
HENDERSON MISSIE 25'02

BW: 95 lbs. Adj. 205D: 782 lbs.
EPDs: BW: +5.4 34% WW: +48 23% YW: +83 14% Milk: +15 11% TM: +39 YG: +36 14%

73

CCL DUCHESS 88W

FEMALE CGL 88W 1499726 FEBRUARY 21 2009

REMINGTON RIGHT TIME 156R 1291972

LEACHMAN RIGHT TIME
CRESCENT CREEK LASSIE 110E

HENDERSON DUCHESS 19'00 1019073

GRAND ISLAND ELMO
HENDERSON DUCHESS 11'95

BW: 89 lbs. Adj. 205D: 730 lbs.
EPDs: BW: +4.6 35% WW: +40 24% YW: +68 15% Milk: +14 12% TM: +34 YG: +28 15%

77

CCL MISS MORRISON 111W

FEMALE CGL 111W 1499744 MARCH 03 2009

REMINGTON RIGHT TIME 156R 1291972

LEACHMAN RIGHT TIME
CRESCENT CREEK LASSIE 110E

CCL MISS MORRISON 40P 1196864

RIR TRAVELER 71 63M
HENDERSON MISS MORRISON 40'02

BW: 81 lbs. Adj. 205D: 628 lbs.
EPDs: BW: +2.3 34% WW: +28 23% YW: +51 14% Milk: +16 11% TM: +30 YG: +23 14%

Cooke Livestock

Purebred Heifers



LOT 81 - CCL SAPHIRE 53W

81

CCL SAPHIRE 53W

FEMALE CGL 53W 1502035 JANUARY 30 2009

REMINGTON TOTAL 306S 1357064

K C F BENNETT TOTAL NHF AMF
REMINGTON LADY 74P

CCL SAPHIRE 101T 1391553

WA SCOTCH FOCUS 405
TRIPLE D SAPHIRE 32M

BW: 78 lbs. Adj. 205D: 663 lbs.
EPDs: BW: +2.1 33% WW: +40 22% YW: +76 11% Milk: +18 9% TM: +38 YG: +36 11%

82

CCL BARDELLA 67W

FEMALE CGL 67W 1499708 FEBRUARY 08 2009

REMINGTON TOTAL 306S 1357064

K C F BENNETT TOTAL NHF AMF
REMINGTON LADY 74P

CCL BARDELLA 37T 1391628

MVF GRAND DESIGN 56R
CCL BARDELLA 27R

BW: 85 lbs. Adj. 205D: 743 lbs.
EPDs: BW: +3.1 33% WW: +43 22% YW: +83 11% Milk: +19 8% TM: +41 YG: +40 11%

78

CCL VIOLET 20W

FEMALE CGL 20W 1499673 JANUARY 15 2009

REMINGTON TOTAL 306S 1357064

K C F BENNETT TOTAL NHF AMF
REMINGTON LADY 74P

CCL VIOLET 98T 1391560

CROWFOOT 3770N
HENDERSON VIOLET 45'02

BW: 80 lbs. Adj. 205D: 634 lbs.
EPDs: BW: +1.6 33% WW: +30 22% YW: +61 11% Milk: +17 9% TM: +32 YG: +31 11%

79

CCL MISTY 30W

FEMALE CGL 30W 1499682 JANUARY 20 2009

REMINGTON TOTAL 306S 1357064

K C F BENNETT TOTAL NHF AMF
REMINGTON LADY 74P

CCL MISTY 87T 1391584

WA SCOTCH FOCUS 405
SCC 64F MISTY 24N

BW: 82 lbs. Adj. 205D: 663 lbs.
EPDs: BW: +2.5 33% WW: +42 22% YW: +75 11% Milk: +17 9% TM: +38 YG: +33 11%

80

CCL MISSIE 51W

FEMALE CGL 51W 1499700 JANUARY 29 2009

REMINGTON TOTAL 306S 1357064

K C F BENNETT TOTAL NHF AMF
REMINGTON LADY 74P

CCL MISSIE 14T 1425986

WA SCOTCH FOCUS 405
HENDERSON MISSIE 21'03

BW: 80 lbs. Adj. 205D: 689 lbs.
EPDs: BW: +3.0 33% WW: +40 22% YW: +72 11% Milk: +15 9% TM: +35 YG: +32 11%

83

CCL TIBBIE 72W

FEMALE CGL 72W 1499711 FEBRUARY 12 2009

REMINGTON TOTAL 306S 1357064

K C F BENNETT TOTAL NHF AMF
REMINGTON LADY 74P

CCL TIBBIE 113T 1391622

MVF GRAND DESIGN 56R
BENDORA TIBBIE 6'05

BW: 85 lbs. Adj. 205D: 720 lbs.
EPDs: BW: +2.5 33% WW: +47 22% YW: +83 9% Milk: +19 8% TM: +43 YG: +36 9%

84

KSC ERICA 105W

FEMALE KSC 105W 1519611 MARCH 01 2009

REMINGTON TOTAL 306S 1357064

K C F BENNETT TOTAL NHF AMF
REMINGTON LADY 74P

KSC ERICA 15T 1391687

WA SCOTCH FOCUS 405
HAPPYVALE ERICA 21M

BW: 78 lbs. Adj. 205D: 697 lbs.
EPDs: BW: +1.9 32% WW: +40 21% YW: +75 9% Milk: +20 9% TM: +40 YG: +35 9%

85

CCL FAVORITE 124W

FEMALE CGL 124W 1499755 MARCH 10 2009

REMINGTON TOTAL 306S 1357064

K C F BENNETT TOTAL NHF AMF
REMINGTON LADY 74P

CCL FAVOURITE 21T 1391647

MVF GRAND DESIGN 56R
CCL FAVOURITE 73R

BW: 86 lbs. Adj. 205D: 720 lbs.
EPDs: BW: +2.9 33% WW: +38 22% YW: +70 11% Milk: +16 8% TM: +35 YG: +33 11%

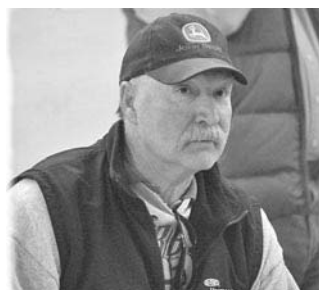

Purebred Heifers

86

CCL MISS MORRISON 58W

FEMALE CGL 58W 1525468 TWIN FEBRUARY 05 2009

REMITALL SPIRIT 858S 1338137

REMITALL PLAYBOY 4P
REMITALL EILEEN 29N

HENDERSON MISS MORRISON 40'02 1116185

STANDARD HILL SCOTCH 9440 5J
HENDERSON MISS MORRISON 52J

BW: 75 lbs. Adj. 205D: 648 lbs.
EPDs: BW: +3.0 5% WW: +28 5% YW: +58 5% Milk: +17 5% TM: +31 YG: +30 5%

87

CCL MISS MORRISON 59W

FEMALE CGL 59W 1525469 TWIN FEBRUARY 05 2009

REMITALL SPIRIT 858S 1338137

REMITALL PLAYBOY 4P
REMITALL EILEEN 29N

HENDERSON MISS MORRISON 40'02 1116185

STANDARD HILL SCOTCH 9440 5J
HENDERSON MISS MORRISON 52J

BW: 70 lbs. Adj. 205D: 627 lbs.
EPDs: BW: +3.0 5% WW: +28 5% YW: +58 5% Milk: +17 5% TM: +31 YG: +30 5%

88

CCL KARAMA 106W

FEMALE CGL 106W 1499741 MARCH 02 2009

REMITALL SPIRIT 858S 1338137

REMITALL PLAYBOY 4P
REMITALL EILEEN 29N

WILLABAR KARAMA 83G 877945

WILLABAR JIMBO 121D
WILLABAR KARAMA 20D

BW: 100 lbs. Adj. 205D: 737 lbs.
EPDs: BW: +5.7 34% WW: +26 22% YW: +55 11% Milk: +14 11% TM: +27 YG: +29 11%

89

CCL CHERISE 127W

FEMALE CGL 127W 1499757 MARCH 14 2009

REMITALL SPIRIT 858S 1338137

REMITALL PLAYBOY 4P
REMITALL EILEEN 29N

JUSTAMERE 4480 CHERISE 771L 1070301

NORTHERN IMPROVEMENT 4480 GF NHF AMF
JUSTA 088 CHERISE 513F

BW: 72 lbs. Adj. 205D: 634 lbs.
EPDs: BW: -0.3 34% WW: +23 22% YW: +57 11% Milk: +17 11% TM: +29 YG: +33 11%

90

CCL TIBBIE 164W

FEMALE CGL 164W 1499784 APRIL 18 2009

REMITALL SPIRIT 858S 1338137

REMITALL PLAYBOY 4P
REMITALL EILEEN 29N

BENDORA TIBBIE 6'05 1264669

CROWFOOT 3770N
CCL TIBBIE 6N

BW: 76 lbs. Adj. 205D: 697 lbs.
EPDs: BW: +1.3 32% WW: +26 21% YW: +62 8% Milk: +21 9% TM: +34 YG: +35 8%

91

CCL NEONIA 99W

FEMALE CGL 99W 1499735 FEBRUARY 25 2009

JUSTAMERE 24J CHOCTAU 164T 1424316

BT RIGHT TIME 24J NHF AMF
JUSTAMERE 4480 CHERISE 771L

REMITALL NEONIA 567T 1398964

W C C PRECISION E161 J239 NHF AMF
REMITALL NEONIA 560R

BW: 75 lbs. Adj. 205D: 686 lbs.
EPDs: BW: +3.0 31% WW: +38 19% YW: +73 10% Milk: +16 10% TM: +35 YG: +35 10%



LOT 88 - KARAMA 106W

92

CCL QUEEN 113W

FEMALE CGL 113W 1499745 MARCH 03 2009

JUSTAMERE 24J CHOCTAU 164T 1424316

BT RIGHT TIME 24J NHF AMF
JUSTAMERE 4480 CHERISE 771L

REMITALL QUEEN 582T 1399120

REMITALL ROY ROGERS 521R
REMITALL QUEEN 504R

BW: 81 lbs. Adj. 205D: 669 lbs.
EPDs: BW: +2.4 29% WW: +41 18% YW: +70 8% Milk: +17 9% TM: +38 YG: +29 8%

93

CCL BLACKCAP 161W

FEMALE CGL 161W 1499781 APRIL 13 2009

ALLENCROFT MARSHALL 03 37S 1343892

ALLENCROFT MARSHALL 04 154N
ALLENCROFT MANDY 01 135H

J P D BLACKCAP 28P 1196916

J P D TRAVELER 6L
J P D BLACKCAP 22M

BW: 85 lbs. Adj. 205D: 714 lbs.
EPDs: BW: +2.5 32% WW: +43 19% YW: +66 8% Milk: +13 9% TM: +35 YG: +23 8%

*Thanks to All Buyers & Bidders
See You Next Year!*



Cooke Livestock

Understanding EPDs

EPDs:

- Expected Progeny Differences are values that predict how the future progeny of an animal will perform relative to the progeny of other animals in the same breed.
- Are expressed in the units measured of that particular trait. For example, weaning weight is measured in pounds thus the weaning weight EPD is also expressed in pounds.
- Allow a fair comparison of breeding value by removing environmental bias such as climate, feed and special management.
- Are the best tool available to compare animals between herds, countries and year of birth.

BW EPD - WHAT DOES IT MEAN?

The average birth weight EPD for all evaluated Canadian Angus born in 2009 is +3.0.

Example: Bull A has a BW EPD of +1.5
Bull B has a BW EPD of +4.5

When mated to groups of similar cows, the average birth weight of Bull A's progeny should be 3 lbs. LESS than the average BW of progeny from Bull B.

Average Black EPDs for all Black calves born in 2009

BW: +3.0 WW: +40 YW: +71 Milk: +17 TM: +37 YG: +31

EPDs evaluate group averages and offspring's performance. They can not predict individual performance or weights.

For example, if Bull A (weaning weight EPD of +10) and Bull B (WW of +60) were randomly mated with ten similar cows, we would expect the group average weaning weight of Bull A's offspring to be 50 lbs lighter than that of Bull B's (60-10=50).

Calf	A	B
1	500	400
2	510	450
3	520	500
4	530	550
5	540	600
6	560	600
7	570	650
8	580	700
9	590	750
10	600	800
Avg.	550	600

Note that not all calves from Bull B have a higher weaning weight, but the average is 50 lbs higher.

BULL A

GROUP A
OFFSPRING

Avg.
550
lbs

COW
HERD

GROUP B
OFFSPRING

Avg.
600
lbs

BULL B



★ *Bull Viewing & Refreshments* ★
★ *Tuesday, April 13 at the Farm* ★

Terms & Conditions

TERMS OF SALE: The terms of the sale are cash or cheque, payable at par at the sale location. The right of property shall not pass until after settlement has been made; no invoicing on buyers in attendance, unless previous arrangements have been made. Every animal sells to the highest bidder and in case of disputes, the auctioneer's decision will be final. We reserve the right to withhold animals from export shipment for whom payments have not been received prior to departure times.

BREEDING GUARANTEE: All purebred cattle are sound and right and sell with a responsible breeder guarantee of satisfaction. In the event of any unlikely dispute, the regular terms and conditions, standard with the Canadian Aberdeen Angus Association, shall apply. The consignors will not, however, provide replacement or adjustment for physical injury or mismanagement. We therefore stress the importance of insurance on bulls. At no time shall the seller's liability exceed the purchase price of any animal.

CATTLE INSPECTION: All carry permanent identity tags, corresponding to Sale Lot Numbers. All shall be available for inspection prior to the sale.

ANNOUNCEMENTS: Errors discovered in the catalogue will be corrected by announcements from the auction stand at sale time and such corrections will take precedence over the printed matter in the catalogue.

SIGHT UNSEEN BIDS: May be entrusted in complete confidence to any of the consignors, sale staff listed or to Douglas J. Henderson & Associates Ltd.

INSURANCE: Ownership risk to purchaser commences when the Auctioneer's hammer falls. Livestock coverage will be available at the clerks desk from representatives on Sale Day, also from the Sales Management.

ALL PERSONS who attend the Sale do so at their own risk, and the owners, Management and Sale Staff assume no liability, legal or otherwise, for property loss or for any accidents that may occur.

Cooke Livestock & Guests

DjH Douglas J. Henderson
& Associates Ltd.

P.O. Box 5900, Lacombe, Alberta T4L 1X4

R P G / P R G	CANADA	POSTES
	POST	CANADA
	Postage paid Addressed Admail 03683273	Port payé Médiaposte avec adresse

RETURN POSTAGE GUARANTEED
PORT DE RETOUR GARANTI



Cooke Livestock & Guests

6th Annual

Black Angus

BULL SALE



*Rancher Bulls
Ready to Work*

Plus 30 Open Purebred Heifers



Wednesday, April 14, 2010

At the Ranch, Blackie, Alberta